1833

1908

GENERAL CATALOGUE

OF

Oberlin College

SEVENTY-FIFTH ANNIVERSARY

GENEALOGY
977.102
OB2G

ALLEN COUNTY PUBLIC LIBRARY
3 1833 00855 9483

M. L.

REYNOLDS HISTORICAL
GENEALOGY COLLECTION

Harvard College Library

FROM

Oberlin College.

GENEALOGY
977.102
OB2G

OBERLIN COLLEGE

HENRY CHURCHILL KING, PRESIDENT
GEORGE M. JONES, SECRETARY

Oberlin College takes pleasure in presenting erewith a copy of its General Catalogue, issued n connection with the celebration of the Seventy ifth Anniversary of the founding of the College. indly acknowledge the receipt of the Volume.

This office will be glad to be placed on the xchange list and to receive similar publications f other Colleges and Universities.

George M. Jones
Secretary.

berlin Ohio, February 1, 1910.

Digitized by the Internet Archive
in 2016

https://archive.org/details/generalcatalogue00ober

SEVENTY-FIFTH ANNIVERSARY

General Catalogue

OF

Oberlin College

1833

1908

Including an Account of the Principal Events in the History of the College, with Illustrations of the College Buildings.

Published by the College in Connection with the Celebration of its Seventy-Fifth Anniversary.

OBERLIN, OHIO
April 1st, 1909

5

~~Ref 425.5~~

Exch U 6280.415.5

HARVARD COLLEGE LIBRARY
FEB 4 1910
CAMBRIDGE, MASS.

PRESS OF
THE O. S. HUBBELL PRINTING CO.
CLEVELAND O.

Contents

PAGE

PREFACE ..... Int. 7

SECTION I: PRELIMINARY.

CHARTER AND BY-LAWS ..... Int. 11–33

CHARTER OF OBERLIN COLLEGE ..... Int. 13

CHANGE OF NAME ..... Int. 14

BY-LAWS ..... Int. 17

HISTORICAL SUMMARY ..... Int. 35–45

ENDOWMENTS, SCHOLARSHIPS, MATERIAL EQUIPMENT, AND NEEDS ..... Int. 47–60

ENDOWMENTS ..... Int. 49–53

GENERAL STATEMENT ..... Int. 49

PROFESSORSHIPS ..... Int. 49

LECTURESHIP ..... Int. 50

GENERAL ENDOWMENT ..... Int. 51

OTHER GIFTS ..... Int. 53

ANNUITY FUNDS ..... Int. 53

SCHOLARSHIPS AND LOAN FUNDS ..... Int. 54–57

SCHOLARSHIPS ..... Int. 54

LOAN FUNDS ..... Int. 57

BUILDINGS AND EQUIPMENT ..... Int. 58

NEEDS ..... Int. 59–60

OBERLIN BUILDINGS: HISTORICAL ..... Int. 61–114

STATISTICS ..... Int. 115–125

ATTENDANCE SUMMARY ..... Int. 116

MISCELLANEOUS STATISTICAL ITEMS:

I. TOTAL ENROLMENT OF STUDENTS ..... Int. 120

II. LIVING; DECEASED; OR NOT LOCATED ..... Int. 120

III. GEOGRAPHICAL DISTRIBUTION OF STUDENTS WHOSE ADDRESSES HAVE BEEN ASCERTAINED ..... Int. 121

PAGE

MISCELLANEOUS STATISTICAL ITEMS (CONTINUED)

IV. GEOGRAPHICAL DISTRIBUTION OF FORMER STUDENTS CONCERNING WHOM NO INFORMATION HAS BEEN OBTAINED...Int. 123

V. LIVING ALUMNI ....Int. 124

VI. OCCUPATIONS ....Int. 124

VII. CHURCH RELATIONS ....Int. 125

OFFICERS AND TEACHERS ....Int. 127–184

SECTION II: CATALOGUE RECORD OF ALL STUDENTS, 1833-1908

EXPLANATORY NOTES 2

EXPLANATORY NOTES, *revised* 1101

LIST OF STUDENTS 3–1100

FINDING LIST, MARRIED WOMEN 1103–1169

SUPPLEMENT 1171–1187

NEW INFORMATION, CHANGES OR ADDRESS, AND MISCELLANEOUS CORRECTIONS 1173

CORRECTION OF SURNAMES 1186

ADDITIONAL ERRATA 1187

1806315

PREFACE

The Two Sections of this Catalogue

The Seventy-fifth Anniversary Catalogue contains two distinct sections: a preliminary section, pages 184; and the catalogue proper, pages 1-1169.

The second section was printed first. It seemed neccessary that the folios in each section should begin with number 1, and in the preliminary section the abbreviation "Int.," appears on each page in connection with the numeral; i. e., "Int. 43."

The second section includes all students of all departments enrolled from the founding of the institution in 1833 up to and including the college year of 1907-08. The authority for the names has been the yearly catalogue published by the College. The names of new students in attendance during the present year, 1908-09, have *not* been included in this catalogue. Changes of address and other new information received too late for insertion in the body of the catalogue, together with corrections of typographical and other errors, may be found in the Supplement, pages 1171-1187. A Finding List of Married Women is printed in connection with the catalogue (see pages 1103-1169).

The first section contains the Charter and By-Laws, an historical summary, statements of endowment funds and other assets, historical accounts of the buildings which have been used for College purposes from the beginning, statistics of attendance, and a complete list of the teachers and officers. In the second section the facts are supposed to be corrected to date of February 15, 1909.

It will be understood that the preparation of the material in the first section has been in the hands of the Editor; the Associate Editor has had charge of the second section.

Former Issues of the General Catalogue

From 1845 to 1889 the College issued catalogues of graduates at intervals of three years. Since 1857, these Triennial catalogues have included officers of administration, government, and instruction. The issue of 1883, the Semi-Centennial Register, contained biographical sketches of the graduates. Since 1889, the general catalogue of alumni has been published at intervals of five years, in 1895, 1900, and 1905. The issues of 1900 and 1905 contained locality lists of living graduates, and in the issue of 1905 sections were added giving historical summaries concerning professorships and buildings. The present issue, however, is the first to include non-graduates as well as graduates.

History of the Work upon the Seventy-fifth Anniversary Catalogue

The work upon the present catalogue began in 1906. Under date of April 26, 1906, the Prudential Committee authorized the completion of the card catalogue of former students; under date of August 4, 1906, the Committee authorized the expenses to be incurred in securing the present addresses of the former students. The preliminary work was well started by October, 1906. Four Bulletins of Inquiry concerning non-graduate students, in respect to whom no recent information had been

secured, were distributed as follows: (1) March 25, 1907, students enrolled between 1833 and 1850; (2) June 1, 1907, students enrolled from 1850 to 1860; (3) November 11, 1907, students enrolled from 1860 to 1875; (4) March 16, 1908, students enrolled from 1875 to 1895. The first bulletin contained the names of 2200 students concerning whom information was desired; the second contained 5000 names, the third 7000 names, and the fourth 6300 names. Of course these bulletins did not include the students as to whom the necessary information had already been obtained. The bulletins were sent out liberally to graduates of the respective periods covered, to a considerable number of graduates of other years, and to many postmasters, clergymen, and others from whom help might come; also, as the returns began to come in the bulletins were sent in large numbers to non-graduates.

When account is taken of the fact that the catalogue covers a period of seventy-five years; that it deals with 35,682 students; and that as to the great majority of the non-graduate students we had at the outset practically no information whatever from the time they left the institution,—the magnitude of the task and the difficulties attending the securing of the needed information will be appreciated. Considering the extent of the undertaking, the time available for the work has been short, and *the problem has been to get the greatest possible amount of information concerning the greatest possible number of living former students in the least possible time.* In a large number of cases it was found impossible to follow up inquiries to a successful conclusion.

Each former student has been the subject of inquiry, and if the address was ascertained a blank was mailed asking for a report for the catalogue; in many cases second requests were mailed; all available sources of information have been made use of and hopeful clues have been followed diligently.

The work has been made more difficult by the fact that in many cases contradictory information has been received, arising from a confusion of two or more students having the same or similar names, and from the fact that many students enrolled in different years under variations of first and middle names. These causes have added to the ordinary list of errors, inseparable from a catalogue of this kind.

Concerning the former students now living, so far as it has been possible to secure the information by direct reports, the effort has been made to include some personal data, the record of enrollment at Oberlin, degrees and diplomas conferred by Oberlin and other institutions, special honors received, civil offices held, military service, present profession or occupation, and postoffice address. The limit of space has compelled all possible abbreviations in order to crowd the data within the smallest possible compass. Much material of general interest to the Oberlin constituency has of necessity been omitted; but, as stated in the report blanks, this data will be preserved in the College Secretary's Office and will be of value as a source of information regarding former students.

Mailing List and Corrections

The College desires to keep a mailing list of all former students, both graduates and non-graduates, and it is requested that corrections to this catalogue and changes of address, together with information concerning students who have not been found, be promptly reported to the College Secretary.

A further request is made that the addresses in this catalogue be not used in any way for advertising purposes.

Special attention is directed to the explanatory notes preceding the various sections, including the lists of abbreviations used, and especially to "Explanatory Notes Revised," page 1101.

It is sincerely hoped that this volume may be found to be useful, accurate, and, in view of all circumstances, fairly complete. In all of the work of gathering the facts needed for this catalogue, the editors have enjoyed the earnest co-operation and valuable assistance of a large number of graduates, non-graduates, and other friends of the College. Without this help the task would have been a hopeless one, and the editors wish in this place to acknowledge gratefully the valuable assistance so freely and generously given.

George M. Jones, Editor.
Luther D. Harkness, Associate Editor.

Charter and By-Laws

Charter of Oberlin College

AN ACT TO INCORPORATE THE OBERLIN COLLEGIATE INSTITUTE

SECTION 1. Be it enacted by the General Assembly of the State of Ohio, That Henry Brown, John Keys, Eliphalet Redington, Joel Talcott, Addison Tracy, Jabez L. Burrell, Philo P. Stewart, Peter P. Pease, and John J. Shipherd, of the county of Lorain, and their associates and successors, be, and they are hereby created a body politic and corporate, to be styled the Board of Trustees of the Oberlin Collegiate Institute, and, by that name, to remain in perpetual succession, with full power to sue and be sued, to plead and be impleaded, to acquire, hold, and convey property, real and personal, to have and use a common seal, to alter and renew the same at pleasure; to make and alter, from time to time, such by-laws as they may deem necessary for the government of said institution, its officers, students, and servants: Provided, such by-laws shall not be inconsistent with the Constitution and laws of the United States and of this State; also, to have power to confer on those whom they may deem worthy, such honors and degrees as are usually conferred in similar institutions.

SEC. 2. That the said institution shall remain where it is now located, in Russia, Lorain County, and shall afford instruction in the liberal arts and sciences; and the Trustees may, as they shall find themselves able, and the public good shall require, erect additional departments for such other branches of education as they may think necessary or useful.

SEC. 3. That the Board of Trustees shall, from time to time, appoint a President and other officers and instructors, and also agents of the institution as may be necessary; and shall have power to displace and remove any or either of them for good and sufficient reasons; and also to increase the number of their Board to twelve, exclusive of the President, fill vacancies which may occur by resignation, death, or otherwise in said Board or among said officers or agents, and prescribe and direct the course of study to be pursued in said Institute and its departments.

SEC. 4. The President of the institution shall be *ex-officio* a member of the Board of Trustees, and President of the same, and in his absence the Board shall elect one of its members to preside for the time being, and if any of said Trustees shall be permanently appointed President of said institution his office as Trustee shall be deemed vacant, and the Board of Trustees shall fill the same.

SEC. 5. Any seven of the twelve members of the Board of Trustees shall constitute a quorum to do business; and the Board shall hold their first annual meeting on the second Monday of March, 1834, at Oberlin, in the Township of Russia, in Lorain County, and afterwards they shall meet on their own appointment; but, in case of necessity, the President, with the advice of two Trustees, may call a special meeting of the Board, or any five members of the Board may call such meeting by giving notice to each member at least seven days before the time of said meeting.

SEC. 6. The Board of Trustees shall faithfully apply all funds by them collected and received, according to their best judgment, in erecting suitable buildings, supporting the necessary officers, instructors, and agents, and in procuring books, maps, charts, and other apparatus necessary to the well-being and success of the institution: Provided, nevertheless, that in case any donations or bequests shall be made for particular purposes not inconsistent with the designs of this institution, and the Trustees

shall accept and receive the same, every such donation or bequest shall be applied in conformity to the conditions or designs of the donor.

Sec. 7. The Treasurer of the institution shall always, and all other agents when required, before entering on the duties of their appointments, give bonds for the security of the corporation and the public in such penal sums, and with such securities as the Board of Trustees shall approve; and all process against the corporation shall be by summons, and the service of the same shall be by leaving an attested copy thereof with the Treasurer of the institution, at least ten days before the return thereof.

Sec. 8. The Legislature shall have a right to amend, or repeal, this act when they deem it necessary: Provided, that no fund or property belonging to the said institution shall ever be by law appropriated to any other purpose than those named in this Charter.

John H. Keith,
Speaker of the House of Representatives.
David T. Disney,
Speaker of the Senate.

Passed, February 2, 1834.

AN ACT TO AMEND THE ACT ENTITLED "AN ACT TO INCORPORATE THE OBERLIN COLLEGIATE INSTITUTE"

Section 1. Be it enacted by the General Assembly of the State of Ohio, That from and after the passage of this act, the name and title of the Oberlin Collegiate Institute, at Oberlin, Lorain County, be changed to the name of Oberlin College; subject to all the provisions and enactments of an act to incorporate the "Oberlin Collegiate Institute," passed February 2, 1834, and the acts amendatory thereto.

Benjamin F. Leiter,
Speaker of the House of Representatives.
Charles C. Converse,
Secretary of the Senate.

Passed, March 21, 1850.

AN ACT TO AMEND SUPPLEMENTARY SECTION 3771 a

Section 1. Be it enacted by the General Assembly of the State of Ohio, That supplementary Section 3771a of the Revised Statutes of Ohio, passed April 15, 1889, be so amended as to read as follows:

Section 3771 a. The Board of Trustees of any university or college heretofore incorporated, but not under the patronage of conferences or other ecclesiastical bodies of any religious denomination, as described in Section 3736, may increase the number of such Trustees to twenty-four, exclusive of the president, or a less num-

ber, and may divide said Trustees into six * classes, each class to serve six years, and one class to be chosen each year, for said term; but one trustee of each class may be chosen by the votes of the alumni of such university or college, if the Board of Trustees shall so provide by by-law, in which case it shall also be the duty of the Board of Trustees to provide, by such by-laws, a method of nominating and electing such appointee of the alumni. The President of such university or college shall, ex-officio, be a Trustee perpetually, and shall not be included in the classes going out in rotation. If it shall be necessary, in the first enlargement of the Board of Trustees, under this section, to distribute new members to the several classes, whose terms shall expire by rotation, the distribution may be made in such manner as the Board may direct, so that no Trustee shall be elected for a longer term than six years.

SEC. 2. That said original supplementary Section 3771 a, be and the same is hereby repealed; and this act shall take effect on its passage.

NIAL R. HYSELL,
Speaker of the House of Representatives.
PERRY M. ADAMS,
President pro tem. of the Senate.

Passed, April 11, 1890.

* The Act of April 15, 1889 (86 Ohio Laws, 341), corresponded with this, except that by clerical error it used the word "four" at this point.

Trustees J. D. Cox, J. E. Ingersoll, and E. W. Metcalf, committee, in their report, January 27, 1892, speak of this legislation thus:

"Your committee on a former reference of the matter to them found that there was then no legislation authorizing the election of Alumni Trustees in colleges not under the patronage of ecclesiastical organizations. They drafted an amendatory section of the general corporation laws of the state, and by the efficient aid of the members of the General Assembly from Lorain County, procured its enactment. It now stands as Section 3771 a of the Revised Statutes.

A clerical error crept into the printed copy of the bill, for this purpose, and passed into the enacted law. To modify this, your committee proposed a further amendment and with the same aid as before secured its enactment. It corrects Section 3771 a of the Revised Statutes, and is found in the Laws of Ohio, annual, Volume 87 (for 1890), page 188.

Contents of By-Laws

Article I. Of the Trustees, their Number, Manner of Selection and Terms of of Office; Alumni Trustees.

Article II. Of the Officers of the Board; Terms of Office; Salaries.

Article III. Of the President's Office; the President; the Assistant to the President.

Article IV. Of the Treasurer.

Article V. Of the Records of the Corporation; the Secretary.

Article VI. Of Finance; the Investment Committee; the Auditing Committee.

Article VII. Of the Committee on Appointments.

Article VIII. Of the Prudential Committee.

Article IX. Of the Faculties.

Article X. Of the General Council.

Article XI. Of the Heads of Departments; of Departmental Councils.

Article XII. Of Discipline.

Article XIII. Of Degrees; of the Committee on Honorary Degrees.

Article XIV. Of the Meetings of the Board of Trustees; Order of Business.

Article XV. Of the Advisory Committees.

Article XVI. Of Amendments.

By-Laws of Oberlin College

[Adopted by the Board of Trustees, November 18, 1905, corrected to date of January 1, 1909]

ARTICLE I

Of the Trustees: Their Number, Manner of Selection and Terms of Office; Alumni Trustees

Section 1. Pursuant to the Act of the General Assembly of Ohio passed April 11, 1890, this Board now consists of 24 Trustees, divided into six classes, providing for 4 Trustees in each class, who hold office for terms of six years each.

The membership of the Board at the time of the adoption of the By-laws was as follows: term expires January 1, 1906, H. Clark Ford, Homer H. Johnson, Sydney D. Strong, James O. Troup; term expires January 1, 1907, Frederick N. Finney, Edward J. Goodrich, Louis H. Severance, Lucien C. Warner; term expires January 1, 1908, William C. Cochran, Franklin S. Fitch, Irving W. Metcalf, Merritt Starr; term expires January 1, 1909, Amzi L. Barber, Charles Finney Cox, William N. Gates, Judson Smith; term expires January 1, 1910, Dudley P. Allen, John G. W. Cowles, Charles S. Mills, Henry M. Tenney; term expires January 1, 1911, Theodore E. Burton, Paul D. Cravath, Charles J. Ryder, Charles B. Shedd.

Sec. 2. At the annual meeting preceding the expiration of the terms of any class of the Trustees as aforesaid, three Trustees shall be elected by the Board for a term of six years to fill three places in said class; the fourth shall be elected by the Alumni as hereinafter provided.

The term of office of each Trustee shall begin at 12 o'clock M. on January the first next following his election and expires six years thereafter.

Sec. 3. Nine Trustees shall constitute a quorum of the Board.

Sec. 4. A standing committee of three members of the Board, on nominations to fill vacancies in the Board of Trustees, shall be chosen at each annual meeting of the Board.

The Secretary shall notify said committee of any vacancy which may occur in the Board.

Said committee shall thereupon (except in the case of President or among the Alumni Trustees) invite nominations to fill such vacancy from all members of the Board; and at the next meeting of the Board report, nominating at least two persons for each such vacancy.

At any election to fill such vacancy the Board may choose from the persons so nominated or otherwise.

Sec. 5. Clause 1. One Trustee of the College, who shall be an alumnus of Oberlin College, shall be elected each year by the Alumni and shall hold his office for six years, being one of the class of four in the Board of Trustees annually elected.

Sec. 5. Clause 2. The Alumni for the purpose of such election shall be held

to comprise regular graduates of the College, from any course of study in the Theological Seminary, from the College of Arts and Sciences, and former courses whose work is comprised therein, and from the Conservatory of Music, and also any person upon whom the College has conferred an honorary degree.

SEC. 5. Clause 3. The election shall be conducted by the Secretary of the College as follows: On or about the first of May in each year a printed blank or slip shall be sent to each of the Alumni whose residence is known, on which slip the name of the outgoing Alumni Trustee shall be given and a nomination requested for the ensuing term as his successor, and said slip shall also show the names and residences of all the members of the Board of Trustees, with designation of those who are Alumni Trustees.

Upon the first of August such nomination shall be canvassed by the Secretary and Librarian of the College and the result tabulated and entered upon the College records. The Secretary shall send out, as before, printed tickets containing the five names of the nominees having the highest number of nominating votes, on which shall be stated the date of graduation, the residence and occupation of each of such nominees, and each of the Alumni may mark his choice of one of said five and return his ballot to said Secretary; the ballot cards for foreign countries shall be mailed on August 15th, and for the United States, on October 1st.* On the first of November the Secretary and Librarian shall canvass the ballots cast, and the person who shall have the highest number of votes shall be declared elected. The result shall be tabulated and recorded as before, and the canvassing officers shall notify the Board of Trustees and the Trustee-elect of the election.

SEC. 5. Clause 4. In case of the sickness, absence, or other disability of the Secretary or Librarian, or both, his or their duties in the matter of such election shall be performed by such substitutes as the President of the College may appoint.

SEC. 5. Clause 5.† In case any alumni trustee should die or resign before the regular notices for the preliminary ballot have been mailed, the notices should state the fact of such death or resignation and call for nominations of an alumni trustee to serve for the unexpired term. Should such vacancy occur after the regular notices have been mailed and before August 1st, new notices shall be mailed calling for such nominations. Should such vacancy occur after August 1st, nominations to fill such vacancy shall be called for in the notices sent out the following year. The ballot tickets to be sent out by the Secretary shall contain six names and the alumni shall be asked to vote for two candidates when two Alumni Trustees are to be elected, and so on.

SEC. 5. Clause 6. In case of a tie vote, the canvassers shall report the fact to the President, and the President shall by lot determine between the candidates.

SEC. 5. Clause 7. The term of each Alumni Trustee shall be coincident with that of the class of Trustees to which he is elected.

SEC. 6. No person while a teacher in the institution shall be eligible to election as a Trustee except by election as President and *ex-officio* Trustee.

SEC. 7. No denominational test is imposed in the choice of trustees, officers,

* As amended, November 13, 1908.
† As amended, June 17, 1907.

or teachers, or in the admission of students, nor are distinctly denominational tenets or doctrines taught to the students.

ARTICLE II

Of the Officers of the Board; Terms of Office; Salaries

Section 1. The officers of the Board (other than the President provided for by the Charter) shall be a Treasurer, and a Secretary.

Sec. 2. The President, Treasurer, and Secretary shall respectively be chosen by ballot and shall hold office during the pleasure of the Board.

Sec. 3. The salaries of the President, Treasurer, and Secretary shall be fixed for each fiscal year of the College at least three months prior to the beginning of said year and not be changed during the year. If not otherwise fixed the salary of any year shall be the same as that for the preceding year.

ARTICLE III

Of the President's Office: the President; the Assistant to the President

Section 1. The President shall be chosen by ballot and when chosen shall serve during the pleasure of the Board.

Sec. 2. He shall be *ex-officio* a member of the Board, and shall preside at all its meetings.

Sec. 3. He shall have power to call special meetings of the Board at any time on seven days' written notice mailed to the Trustees at their last known addresses respectively.

Sec. 4. He shall supervise the work of all departments and officers, agents, teachers and employes of the College.

Sec. 5. He shall be *ex-officio* a member of the Prudential Committee and of the Investment Committee.

Sec. 6. He shall be Chairman of the General Council and of the General Faculty, and of all subordinate councils and faculties.

Sec. 7. He may attend any meeting of any committee or body subordinate to the Board or to any of the faculties, and share in the deliberations thereof, but without vote unless made a member of such subordinate body or committee, and he is *ex-officio* Chairman of the Committee on Appointments of the General Council, and of the Committee on Nominations of the General Faculty.

Sec. 8. He may grant temporary leave of absence to any officer, agent, teacher, or employe.

Sec. 9. He may, with the approval of the General Council and of the Prudential Committee, suspend any officer, agent, teacher, or employe of the College, reporting his reasons therefor in writing to the next meeting of the Board, and which shall be subject to the approval of the Board.

Sec. 10. He shall perform all duties imposed by law upon the executive head of the corporation.

Sec. 11. He shall prepare and distribute to the Trustees as early as practicable prior to the time fixed by by-law for the annual meeting a report in writing or print of the affairs and condition of the College, the work of the previous year, and such recommendations and suggestions as he may deem fit. Such report may include reports from the heads of departments of administration, and from other officers at the discretion of the President.

Sec. 12. The Assistant to the President, who shall not be a member of the Board of Trustees, shall cooperate with the President in strengthening and developing the College on every side. He shall be especially charged, in consultation with the President, with the work of maintaining and enlarging the friendly and supporting constituency of the College, and of increasing its material resources. He shall particularly seek to make close and helpful the relation between the College and its alumni and former students, and shall be responsible, unofficially, for the progress of the Living Endowment Fund.

Sec. 13. He shall be *ex-officio* a member of the Prudential Committee, a member of the General Faculty with the rank of Professor, and a member of the Faculty Committee on Supervision of Appeals to Alumni.

Sec. 14. He shall each year, or oftener if desired, give to the Trustees a full report of his activities.

ARTICLE IV

Of the Treasurer

Section 1. The Treasurer, who shall not be a member of the Board of Trustees, shall have charge of matters of Finance and Accounts. He shall have the custody of all the funds, securities, investments, muniments of title, *indicia* of ownership, assets, properties, choses in action, accounts and items of credit and things receivable by or belonging to the College. He shall be *ex-officio* a member of the Investment Committee and Secretary thereof. He shall also be *ex-officio* a member of the Prudential Committee.

Sec. 2. He shall annually give bond for the faithful performance of the duties of his office in the sum of $50,000, with a surety company as surety, to be approved by the Board, the expense of which shall be borne by the corporation. The Board may, from time to time, require additional bonds from the Treasurer.

Sec. 3. He shall keep in just and accurate books of account, records of all the assets, liabilities, resources and obligations, receipts and expenditures and financial and property transactions of the corporation. Said books shall include separate and distinct accounts of all the trust funds held by the College, with record of the manner and form in which the same are invested, and the receipts and disbursements thereof. An annual balancing and rest shall be written upon said books of account, and an annual balance sheet and report shall be prepared and furnished by the Treasurer to the Trustees at least one month prior to the time fixed by by-law for the annual meeting.

Sec. 4. He shall furnish to the Prudential Committee, and to the General Council at least one month prior to the time fixed by by-law for the annual meeting of the Trustees a statement of the receipts and expenditures of the past and current year, and the probable receipts as estimated by himself for the ensuing year, for use by these bodies and the Trustees in preparing budgets for the ensuing year; and shall keep in well bound and indexed books provided for that purpose copies of such statements and budgets for each year.

Sec. 5. Each department, except the Conservatory as hereinafter provided for, shall contribute for the share of that department in the general (or university) expenses of the institution which are for the corporation as a whole and not assignable to any one department, such sums as may be determined by the Trustees from time to time.

Sec. 6.* In the case of the Conservatory any excess of receipts over expenses shall be used to form a surplus fund to meet possible deficits in other years, or, upon vote of the Trustees, to be used in the development of the department. The Conservatory shall contribute toward the university expenses such amount as shall be determined from time to time by vote of the Trustees based upon what shall seem upon careful investigation to be equity in the matter.

Sec. 7. To each department shall be credited all funds given for the endowment of that department and the income from such endowment shall be devoted to the support and development of departmental work.

Sec. 8. All undesignated funds, all funds donated for general endowment purposes and all funds designated for specific purposes of general interest shall be classed as general (or university) funds. From the income of these funds, with the exception of funds designated for specific purposes, shall be paid general (or university) expenses proper (*i. e.,* expenses for the benefit of the corporation as a whole and not assignable to any one department), and the deficits, if authorized by the Board, of all departments except the Conservatory, and the remainder of said income shall be devoted to the use of the department of Arts and Sciences; but all remaining subject to the disposition of the Trustees.

Sec. 9. The financial year shall begin with September 1st of each year and close with August 31st next following.

Sec. 10. The Treasurer shall, from time to time, print and distribute to the Trustees for the information of Trustees, copies of the college charter, of the statutes of Ohio especially applicable to the college, of these by-laws, and of the several special deeds, agreements and instruments of trust prescribing and defining the terms of the trusts upon which the property of the corporation is held.

ARTICLE V

Of the Records of the Corporation; the Secretary

Section 1. The Secretary, who shall not be a member of the Board of Trustees, shall have charge of the records and correspondence of the corporation.

* This rule is based upon the agreement between the Trustees and Professor F. B. Rice, of the Conservatory, as recorded in the vote of the Trustees, June 29, 1885, as follows: "That a definite salary be paid to the Director and Teachers of the Conservatory for which the College shall be responsible as in the case of other teachers; it being understood that all the receipts of the Conservatory shall be devoted to its uses and that the Conservatory shall be self-sustaining."

Sec. 2. He shall give bond for the faithful performance of the duties of his office in the sum of one thousand dollars, with a surety company as surety, to be approved by the Trustees, the expense of which shall be borne by the corporation.

Sec. 3. He shall be the Secretary of the Board of Trustees, *ex-officio* a member of the Prudential Committee, and Secretary thereof. He shall keep records of the members present and of the proceedings of each of these bodies at all meetings. At the opening of each meeting of these bodies respectively the record of its proceedings shall be read by the Secretary unless otherwise ordered.

Sec. 4. He shall preserve the records of such proceedings in well-bound books, and the same shall be open to the inspection of any member of the Board of Trustees or of the General Council at all reasonable times.

Sec. 5. He shall conduct such correspondence as pertains to his office or as the President may require.

Sec. 6. He shall prepare and distribute to the Trustees at least one week prior to the time fixed by by-law for the annual meeting the proceedings during the previous year of the several bodies for which he keeps the records. He shall make a report in writing or print, showing the statistics of the officers of instruction and government, and of the students of the College, the list of courses of studies taught and the number of students therein, during the previous year, with such comparisons and tables as will exhibit to the Trustees the present work of the College and the tendencies thereof. The Secretary may at any time of his own motion, or as he may be directed by the Trustees, make further reports of any matter pertaining to his office or conduct.

Sec. 7. He shall mail a written notification to each Trustee of all regular or special meetings of the Board. He shall give ample notification of all special meetings of faculties and committees of which he keeps the records, to the members of such bodies respectively in accordance with the by-laws or the directions of such bodies.

Sec. 8. He shall, under the direction of the President and General Faculty, prepare and publish the annual catalogues of the College, containing lists of the officers, teachers, employes, and students, and statements of courses of study; he shall also prepare the quinquennial catalogue of officers, teachers, and alumni, and such other catalogues, prospectuses, announcements, bulletins, and documents as the President or General Faculty may direct.

Sec. 9. He shall produce at each meeting of any of the bodies whose records he keeps, the records for the current year and for the preceding meeting. He shall also acquaint the presiding officer in writing what business is by assignment to come before the body, and what committees are outstanding, and what committees have and have not reported, what reports are received and awaiting action, and, so far as practicable, what business remains unfinished from previous meetings. For the meetings of the Board of Trustees, the Secretary, in consultation with the President, and in accordance with the order of business prescribed in Article XIV of the By-Laws, shall prepare a detailed docket, to be sent to the Trustees one week before each regular meeting.

Sec. 10. He shall be custodian of the seal of the corporation.

The seal of the corporation, which was adopted on the 18th day of February, 1852, and which has since then been in use, is hereby continued. Said seal is circular in form with two enclosing circles displaying upon the enclosed field a representation of a field of grain and a college building, and in the margin below, the motto, Learning and Labor; and in the margin above, the name of the College, all as here impressed or portrayed, viz.:

Sec. 11. All reports of committees involving the expenditure of money shall be in writing, and, unless otherwise ordered, preserved in files by the Secretary.

Sec. 12. The Secretary shall keep the records, reports, and documents in his custody so classified, arranged, and indexed as to be accessible to the Trustees at all times.

Sec. 13. All resignations of office by any officer or member of the Board, or by any member of any of the Faculties, shall be in writing, and kept on file with the Secretary.

Sec. 14. He shall perform all duties imposed by law on the Secretary, Clerk, or Recording officer of the corporation, unless the same is otherwise lawfully provided for by by-laws.

ARTICLE VI

Of Finance; the Investment Committee; the Auditing Committee

Section 1. The Trustees shall at each semi-annual meeting adopt a Budget to be known as the Annual Appropriation Budget, appropriating to special objects so far as they deem wise the moneys to be expended during the next following financial year. Other appropriations may be made at semi-annual meetings or at called meetings; but no money shall be expended except by vote of the Trustees appropriating the same, or by vote of the Prudential Committee as provided in Article VIII, Section 3.

Sec. 2. No such annual appropriation budget shall be adopted by the Board, and no other appropriation at any time shall be made, appropriating in the aggregate more moneys to be expended during any current financial year than the amount of the estimated probable receipts shown by the Treasurer's statement, unless at such meeting it shall be adopted by the ballots in favor thereof of three-fourths of the members of the Board of Trustees present.

Sec. 3. In making appropriations the Trustees may designate what moneys are to be expended under the direction of the different committees and subordinate faculties of the different departments.

Sec. 4. An Investment Committee shall be appointed annually by the Trustees, which shall superintend all investments of College funds. It shall consist of six

members, viz.: the President and Treasurer of the College and four members of the Board.

The Investment Committee shall hold its meetings at such times and places as the committee may select.

The Treasurer shall be Secretary of the Investment Committee and keep permanent records of its proceedings.

No investment shall be made in which any member of the Committee has a pecuniary interest.

The Investment Committee shall at each annual meeting submit to the Trustees a full and complete statement of the nature and condition of all investments, and a copy of all the proceedings for the preceding year.

Sec. 5. Each Departmental Council shall annually prepare and send to the General Council a statement and proposal for a Budget which shall show the receipts and expenditures of that department for the past year and the probable receipts and proposed expenditures for the ensuing year.

Sec. 6. In case of the proposed organization of a new department the following principle shall govern: So long as the Departmental and General Endowments remain inadequate to meet the demands upon the corporation as at present constituted, a new department shall be added only when a sum has been acquired for that specific purpose, the income of which is sufficient to meet the expenses of the proposed department, together with its equitable share of the general (or university) expenses, or when the tuitions of the proposed department are so established that the income therefrom shall cover the above named expenses.

Sec. 7. An Auditing Committee of two members shall be chosen at each annual meeting of the Trustees, who shall hold office for one year. Such committee shall examine and audit the books and accounts of the Treasurer at least once in the year and at such other times during the year as they see fit. They may employ expert accountants to assist in such work, and shall report the result of their examination in writing to the Board. The reports of the Auditing Committee shall be preserved in well-bound books kept for that purpose.

ARTICLE VII

Of the Committee on Appointments

Section 1. A Committee on Appointments shall be selected annually by the Trustees, which shall consist of four Trustees, to which shall stand referred all nominations from the General Council or otherwise for the appointment of professors, instructors, or teachers, for their consideration and report.

Sec. 2. The Departmental Councils shall have the right to make, through the General Council, nominations of professors or instructors in their respective departments. The right is reserved to the Trustees to make and consider such nominations and appointments as they see fit.

Sec. 3. To this Committee shall be referred all important proposed changes in courses of study, and all nominations of professors and instructors coming from the

General Council; and by this Committee these changes and nominations shall be presented to the Board with its recommendations.

ARTICLE VIII

Of the Prudential Committee

Section 1. A Prudential Committee shall be chosen by the Trustees at each annual meeting, consisting of the President, the Assistant to the President, the Treasurer, the Secretary, and seven others, to whom shall be entrusted the management of the concerns of the Board of Trustees according to the direction of the Board in the intervals when the Board is not in session. Five members shall constitute a quorum.

Sec. 2. The Prudential Committee shall administer the affairs of the College which are not especially intrusted to the President, Treasurer, Secretary, Faculty, or other Committees of the Trustees.

Sec. 3. Any expenditure not previously authorized by the Trustees can be made only on the approval of the Prudential Committee.

Sec. 4. In all affairs of minor importance the action of the Prudential Committee, subject to the adoption of such action by the Trustees at their meetings, shall be final; but on any matters of importance which admit of delay, final action shall be reserved and presented to the Trustees with their recommendation.

Sec. 5. The General Council shall annually prepare and submit to the Trustees a budget for all departments. Said budget of the General Council shall be transmitted to the Prudential Committee before it is transmitted to the Trustees, and the Prudential Committee may indicate their approval of the proposed budget, or may submit the same with amendments, or may transmit with the same an independent budget.

Sec. 6. In case of peculiar exigencies, such as that of a vacancy in the Faculty occurring in the intervals between meetings of the Trustees, the Prudential Committee, on the nomination of the Departmental Council through the General Council, may make a temporary appointment to fill the vacancy for the remainder of the current school year.

Sec. 7. General supplies shall be purchased by the Superintendent of Buildings and Grounds or by the Treasurer; special supplies may be purchased by the head of the department of administration or instruction, in whose hands special funds have been placed under the budget. Purchases shall be made only as provided by the budget or by the vote of the Prudential Committee. All bills shall be presented to the Treasurer, shall be paid by him direct, and with the vouchers shall be filed in the records of his office.

Sec. 8. Charges by the corporation for rooms, board, and other commodities, if supplied by the corporation, shall be determined by the Prudential Committee subject to the approval of the Trustees.

Sec. 9. The amount of the term bills and students' fees shall be determined by the Board of Trustees in annual meeting, and in the absence of action thereon at

any annual meeting shall be the same as for the preceding year, but subject to change at the beginning of any year.

Sec. 10. The Superintendent of Buildings and Grounds shall be chosen by the Trustees and shall have immediate supervision of the buildings and grounds of the corporation, under the direction of the Prudential Committee, and shall make annual reports in writing thereon.

ARTICLE IX

Of the Faculties

Section 1. The General Faculty are intrusted with the management of the internal affairs of the College, but must obtain the concurrence of the Trustees in order to introduce any important change affecting the established methods or principles of administration.

Sec. 2. The instruction given by the College is distributed among the following departments, viz.:

(1) The College of Arts and Sciences, which may for convenience be called "the College," and shall have charge of all instruction given by the corporation not specifically conferred on other departments.

(2) The Theological Seminary, which shall have special charge of instruction in theology. (The work of the Slavic Department is also committed to the Theological Seminary).

(3) The Academy, which shall have special charge of the instruction in secondary studies.

(4) The Conservatory of Music, which shall have special charge of instruction in music.

Sec. 3. The General Faculty shall consist of the President, the Assistant to the President, the Deans, the Director of the Conservatory of Music, the Principal of the Academy, the Secretary, the Librarian, the Registrar, all the Professors, all Acting, Associate, and Assistant Professors in all departments, and all Instructors in the College, Seminary, and Academy.

Sec. 4. A permanent Professor in any department shall be one who has received an appointment during the pleasure of the Board of Trustees.

Sec. 5. The Professors, Acting, Associate, and Assistant Professors, Deans, and Instructors in each department shall constitute the Departmental Faculty; except that the Academy and Conservatory Faculties shall include all teachers of these departments. [By amendment adopted November 15, 1907, the Secretary, the Registrar, and the Assistant to the President are members of the Faculty of Arts and Sciences].

Sec. 6. Each Departmental Faculty shall, subject to the approval of the General Faculty, prescribe regulations and scholarly requirements for admission to the Department, the studies and courses of study therein, time of residence and attendance, conditions for examination, theses and terms of graduation, and the conditions for any degree other than honorary degrees, and may make recommendations thereon.

Sec. 7. Students will not be admitted to become candidates for a degree in any department until, upon examination by the Faculty of Arts and Sciences, they are found to have educational attainments equivalent to the College entrance requirements, as determined by the Faculty of Arts and Sciences under approval of the General Faculty, subject to alteration and approval by the Board of Trustees. Students seeking to be enrolled in any department other than the Academy, and who, upon examination, are not found to have such attainments, shall be enrolled and separately catalogued.

Sec. 8. The General Faculty may make or approve regulations for the assigning and distribution of the scholarships and aids within the disposition of the corporation, for the allotment of rooms in the dormitories, for the uses of the Library, laboratories, gymnasiums, grounds, buildings and property held and designated for school use, and for the conduct of students, classes, and associations of students in all departments, and for the general welfare, subject to the approval of the Trustees.

Sec. 9. Each Faculty shall report through the General Faculty such permanent or important rules and regulations as it may make to the Board of Trustees at the next regular meeting following their adoption, and all such rules and regulations shall be compiled and printed for the information of the Board from time to time.

Sec. 10. The Treasurer and General Faculty shall jointly report annually in writing to the Trustees the amount of the income received from the scholarship funds and beneficiary aid funds of all kinds, the uses made thereof, and the names of the holders of the more important scholarships, and the standing attained by such holders.

Such reports shall be preserved in separate well-bound books provided for that purpose.

Sec. 11. Every member of the Faculty will, in addition to the special instruction of his chair, render a reasonable share of the general service which comes upon the Faculty in common, so far as the interests of the College can be thus secured. The responsibilities, opportunities, and privileges involved in the representation of the corporation abroad are to be distributed in like manner.

The President and General Faculty will decide all questions that may arise as to the apportionment of such general service, responsibilities, opportunities, and privileges.

Sec. 12. The scholastic control of all the students is committed primarily to the respective teachers to whose classes they are assigned, then to the Faculty of the department concerned, and then to the General Faculty. The Trustees do not receive appeals from the students in regard to any matter of discipline or order administered by the General Faculty.

Sec. 13. Each instructor has the general control of his own classes, limited by any general regulations adopted by the General Faculty. An aggrieved pupil always has the privilege of appealing to the Faculty.

Sec. 14. Each instructor in the case of a brief necessary absence from his work is expected to make such arrangement as he can for his classes, securing the approval of the President or of the General Faculty for the arrangement.

Sec. 15. When application shall be made to the Trustees by any teacher for leave of absence for any considerable time with a continuance of salary, or part thereof, the granting of such application imposes the obligation on the applicant to return at the close of such leave and continue in the service of the corporation for a reasonable time thereafter, or refund the salary paid during absence.

ARTICLE X

Of the General Council

The President, the Assistant to the President, the Deans, the Director of the Conservatory of Music, the Principal of the Academy, the Secretary, the Librarian, and the permanent full professors of all departments of the College, shall form a General Council, whose duties shall be to receive from the Departmental Councils all nominations for appointments, and to transmit the same to the Board of Trustees with their recommendations. To this Council shall be committed also the approval of Departmental Budgets and the preparation of the annual proposal for a Budget for general purposes, except that only two Conservatory professors shall vote on the General Budget.

ARTICLE XI

Of the Heads of Departments; of Departmental Councils

Section 1. The following officers shall be known as heads of departments of administration, viz.: The Dean of the College of Arts and Sciences, the Dean of the Theological Seminary, the Principal of the Academy, and the Director of the Conservatory of Music.

Sec. 2. The head of each department shall be its executive officer, and Vice-Chairman of its Departmental Council and Faculty. He may attend any meeting of any committee of the Departmental Faculty, and share in its deliberations, but without vote unless made a member of the Committee, and he is *ex-officio* Chairman of the Committee on Appointments and of the Committee on Budget of the Departmental Council, and Chairman of the Committee on Nominations of the Departmental Faculty. He shall have general charge of the interests of the department.

Each Departmental Council shall consist of the President, the head of the department, the Deans, and the permanent full professors of that department, except that in the Academy the Council shall consist of the President, the Principal, and all instructors upon permanent appointment.

The Departmental Council of each department shall have charge of Departmental Appointments and the Departmental Budget. It shall communicate to the Board of Trustees, through the General Council, its acts and recommendations.

ARTICLE XII

Of Discipline

Section 1. All disciplinary officers shall act with the approval of the President and the heads of the departments involved.

Sec. 2. The disciplinary control of the men of the College of Arts and Sciences is primarily committed to the Dean of College Men; the disciplinary control of the men of the other departments is primarily committed to the heads of those departments respectively; under the direction of the Committee on Discipline and the General Faculty.

Sec. 3. The Dean of College Men shall be appointed by the ballot of the Trustees, on the nomination of the General Council, and shall hold office during the pleasure of the Board of Trustees. He shall be *ex-officio* Chairman of the General Committee on Discipline.

Sec. 4. The disciplinary control of the women of the several departments of the College is primarily committed to the Dean of College Women, the Dean of Conservatory Women, and the Dean of Academy Women, respectively, under the direction of the Women's Board of Managers.

Sec. 5. The Deans of Women shall be appointed by ballot of the Trustees, on the nomination of the General Council, and hold office during the pleasure of the Board of Trustees, and shall be *ex-officio* members of the Women's Board of Managers. The Dean of College Women shall be *ex-officio* presiding officer of the Women's Board of Managers.

Sec. 6. The Women's Board of Managers shall consist of the three Deans above mentioned, together with six other members, who shall be chosen by the General Faculty, upon nomination of the Women's Board of Managers, for terms of three years, and divided into three classes of two members each, so that the terms of office of two members shall expire each year.

Sec. 7. The Women's Board of Managers shall have authority to make and change rules and regulations, subject to the approval of the General Faculty, for the discipline, deportment, and good order of the women pursuing studies in any of the departments of the College.

Sec. 8. The Women's Board of Managers shall hold monthly meetings and other meetings at the call of the Dean of College Women; or, upon request of three other members of the Board. They shall advise with the Deans on all matters pertaining to the discipline, deportment, and good order of the women of the College; and shall hear appeals from students alleging grievances in the administration of the regulations.

Sec. 9. The several Deans of Women shall be primarily responsible for the discipline, deportment, and good order of the women in their respective departments, but concerning all the general interests of the College they shall constitute a committee of conference, and all cases of discipline requiring the action of the Women's Board shall be brought before this committee of Deans of Women, and action be recommended by them to the Board. The Dean of College Women shall be *ex-officio* Chairman of this committee.

ARTICLE XIII

Of Degrees; of the Committee on Honorary Degrees

Section 1. The Trustees will consider eligible for the degree of Bachelor of Arts (A. B.) any person nominated by the Faculty of Arts and Sciences through

the General Faculty who has completed a four years' course of study in the arts and sciences and passed examinations satisfactory to the Departmental Faculty.

This shall not preclude the conferring of any other primary degree on proper occasion for work performed.

Sec. 2. The Trustees will consider eligible for the degree of Bachelor of Divinity (D. B.) any person nominated by the Faculty of the Theological Seminary through the General Faculty who has theretofore received a degree from an institution approved for the purpose by the Departmental Faculty, representing four years of study in the arts and sciences, and has completed a three years' course of study in theology and passed examinations satisfactory to the Departmental Faculty.

Sec. 3. The Trustees will consider eligible for the degree of Bachelor of Music (Mus.B.) any person nominated by the Faculty of the Conservatory of Music through the General Faculty who has theretofore, upon examination by the Faculty of Arts and Sciences, been found to have educational attainments equivalent to the College entrance requirements, and has completed a course of study in music equivalent to at least four years' work therein, and passed examinations satisfactory to the Departmental Faculty.

Sec. 4. Certificates of merit may be given by the General Faculty upon nomination of the Departmental Faculty for work done by students in any department.

Sec. 5. The Trustees will consider eligible for the degree of Master of Arts (A.M.) any person nominated by the General Faculty and holding the degree of A. B. from this corporation, or holding a degree deemed equivalent thereto by the General Faculty, who, while in residence, shall have completed a one year's course of study in the arts and sciences and passed examinations satisfactory to the Faculty of the College of Arts and Sciences, and shall have satisfactorily met the requirements published in the annual catalogue governing graduate study.

Sec. 6. The Board may at any time, by a vote of three-fourths of the members present, confer *honoris causa* on those whom they may deem worthy, such honors and degrees as are usually conferred *honoris causa* in similar institutions.

Sec. 7. A committee on honorary degrees shall be appointed annually, consisting of the President and two Trustees.

Sec. 8. All proposals for honorary degrees shall be made through the President of the College and shall be in writing, stating the reasons upon which the proposal is based.

Sec. 9. Proposals for honorary degrees shall be referred by the President to the Committee and also to a similar Committee appointed by the General Faculty from its own members. If either Committee recommends the proposal to the Board action will be taken thereon.

The reasons should show the person proposed entitled to the honor upon one or more of the following grounds:

(1) That he is the author of some original work of such a character as to leave no doubt of the learning, attainments, and literary professional ability of the writer; or,

(2) That in addition to the other claims for recognition for distinguished

ability and learning he holds an honorable office, position in some university, college or school of law, of medicine, of theology, or of science, of good repute in this country or elsewhere; or,

(3) That he is a man of acknowledged eminence in some one or more of the following directions, viz.: (*a*) in letters, or (*b*) in science, or (*c*) in some of the learned professions, or (*d*) in the public service.

ARTICLE XIV

Of the Meetings of the Board of Trustees

Section 1. The regular meetings of the Board shall be as follows:

The annual meeting,* which shall occur in Oberlin on the second Friday before Thanksgiving Day each year.

The semi-annual meeting, which shall occur in Oberlin on the Monday preceding commencement.

Sec. 2. Special and called meetings may be held at any time in accordance with the charter.

If at any time between regular meetings the President shall ascertain that a majority of the Trustees prefer a later date for any regular meeting, the President may postpone the same from the dates fixed above to any date not more than four weeks thereafter, and of which regular notice shall be given.

Sec. 3. No nomination of a member of the Board of Trustees (other than the Alumni Trustees), nor of a permanent professor, shall be ratified by the Trustees, and no person shall be elected a President, Treasurer, Secretary, head of department, a Trustee, or permanent professor except at a regular meeting, or at a special meeting held on at least seven days' notice.

Sec. 4. There shall always be presented to the Board of Trustees in well-bound books kept for that purpose, signed copies of such votes of the Committees and Faculties as are laid before the Board of Trustees for confirmation.

Sec. 5. *Order of Business.*

At the regular meetings of the Board the order of business, unless changed by vote, shall be as follows:

(1) Call to order; prayer; roll-call.

(2) Reading of minutes of preceding meeting and action thereon.

(3) Reading of proceedings of Prudential Committee and action thereon.

(4) Reports (with their Exhibits).

- (*a*) of President;
- (*b*) of Treasurer;
- (*c*) of Auditing Committee;
- (*d*) of Investment Committee.

* Amendment of June 17, 1907.

(5) Reports of other standing committees.
  (*a*) of Committee on Appointments;
  (*b*) of Committee on Nomination of Trustees;
  (*c*) of Committee on Honorary Degrees.

(6) Report of Special Committees.

(7) Report of Advisory Committees.

(8) Unfinished Business.

(9) New Business.

Sec. 6. Roberts' Rules of Order, so far as applicable, shall be the parliamentary authority of the Board.

ARTICLE XV

Of the Advisory Committees

Section 1. Permanent Advisory Committees shall be chosen for each of the following departments or branches of the corporation and its work:

a. The Seminary.
b. The Academy.
c. The Conservatory.
d. The Course of Instruction in Drawing and Painting.
e. The Library.
f. The Ancient Languages.
g. The Modern Languages.
h. Philosophy.
i. History.
j. Mathematics.
k. The Biological Sciences.
l. The Physical Sciences.
m. The Athletics, Discipline, Gymnasium, and Physical Training for Men.
n. The Athletics, Discipline, Gymnasium, and Physical Training for Women.
o. Economics, Political Science, and Sociology.

Sec. 2. Each Advisory Committee shall have power to visit the department or portion of the College to which it is assigned, and to inspect and examine the work and conditions therein.

Sec. 3. Each Advisory Committee shall make a report, in writing, at least once in three years, and also at such other times as the Committee may desire, or the Board of Trustees may from time to time request, to the Board of Trustees upon the work, conditions, merits, and needs of the department or portion of the College to which it is assigned. Such report may also embrace any recommendations or other matters which the Committee see fit to incorporate therein. Such Committee may also make further reports whenever they desire or the Board of Trustees may request. The reports of the Advisory Committee shall be preserved in well-bound books for that purpose and suitably indexed for the use of the Trustees and officers of instruction and government of the corporation.

Sec. 4. Such reports shall be filed with the Secretary of the Board of Trustees at least three weeks prior to the annual meeting of the Board, and in the discretion of the President be distributed to the Trustees with the other reports.

Sec. 5. Each Advisory Committee shall consist of three members, one of whom shall be a member of the Board of Trustees. The Committees shall be chosen as follows: At the meeting of the Board of Trustees occurring next after the adoption hereof, the Board of Trustees shall appoint the members of each Advisory Committee. The names of the members of each Committee so appointed shall thereupon be divided by lot into three classes, consisting of one member whose term shall be for three years, one member whose term shall be for two years, and one member whose term shall be for one year. At each annual meeting of the Board of Trustees thereafter the successors to the members whose terms expire thereat shall be chosen for the term of three years.

Sec. 6. The term of each member of a Committee shall begin at the close of the meeting at which he is appointed.

Sec. 7. Any vacancy in the Advisory Committees occurring when the Board of Trustees is not in session may be filled by appointment by the President for the unexpired term.

Sec. 8. The meetings of the Committees shall be held at such time as they may elect or provide by rule therefor, or as the President from time to time requests.

Sec. 9. The several Advisory Committees may, at the request of the Board of Trustees, or at their own option, assemble at any time for conference together, in which case they shall organize in accordance with parliamentary usage for temporary organization.

ARTICLE XVI

Of Amendments

Amendments to these By-Laws may be adopted at any regular meeting, or at any special meeting notice of which with the amendment proposed shall have been given at least seven days before the meeting.

Historical Summary

Historical Summary

The chief sources of authority for the statements in the following sections are President Fairchild's "Oberlin: the Colony and the College," and the records of the proceedings of the Board of Trustees. The records of the Prudential Committee, and the annual reports of the President and Treasurer have also been consulted, as well as the special pamphlets issued by the College from time to time in connection with the erection of new buildings, and the files of the "Review" and the "Evangelist."

1832. The plan of Oberlin originated with Rev. John J. Shipherd in 1832, while he was pastor of the Presbyterian Church in Elyria, Ohio. Associated with him in the development of this plan was Mr. Philo P. Stewart, formerly a missionary among the Cherokees in Mississippi, and at that time residing in Mr. Shipherd's family. The plan involved a school open to both sexes, with various departments, Preparatory, Teachers', Collegiate, and Theological, furnishing a substantial education with such facilities for self-support as the manual labor system was supposed to present. The design of the institution, as stated in the first annual report (1834), was "the diffusion of useful science, sound morality, and pure religion, among the growing multitudes of the Mississippi Valley." The statement is added that "it aims also at bearing an important part in extending these blessings to the destitute millions which overspread the earth." The school was to be surrounded by a Christian community. From Messrs. Street and Hughes, of New Haven, Conn., a provisional pledge was secured of a tract of forest land, five hundred acres in extent, in Russia Township, in Lorain County, Ohio. In November, 1832, Messrs. Shipherd and Steward selected the site. In addition to the five hundred acres donated by the original proprietors, a section of land, three miles square, nearly six thousand acres, was purchased at the low rate of $1.50 an acre, and resold at an advance of $1 an acre, thus providing a fund with which to lay the foundations of the school.

There had recently been published in this country an account of the self-sacrificing life of John Frederick Oberlin, a German pastor among the French and German population of a valley on the borders of Alsace and Lorraine. His spirit and achievements seemed so like those which were desired for the new colony that his name was given to it by the founders.

1833, April 19. Arrival of the first colonist, Peter P. Pease, already a resident of the county. Mr. Pease pitched his tent on what is now the southeast corner of the college campus, April 19, 1833. Here the first log cabin was built.

1833, December 3. The work of the institution opened with an attendance of thirty-four students. The total attendance during the introductory term in the winter of 1833-34 was forty-four, twenty-nine men and fifteen women. The plan of work included preparatory, collegiate, and theological departments. The manual labor department was considered by the founders indispensable in any complete educational plan.

1833, December 8. First college building completed, "Oberlin Hall."

1834, February 2. A charter was issued by the Legislature of the State of Ohio to the "Oberlin Collegiate Institute," a title retained until 1850. It should be remembered, however, that the change in 1850 was a change in name only, and not in the grade of instruction. The institution began to do college work in 1834.

1834, March 10. First meeting of the Board of Trustees.

1834, April 2. First Congregational Church organized.

1834, October. The first class in the College department was organized, consisting of four young men. On October 29, 1834, the first "Commencement," or anniversary, was held. The speakers were Freshmen, and a few others of the more advanced students.

1834, October 30. The first Prudential Committee was appointed, to conduct the affairs of the College under the direction of the Board of Trustees, and to report to it.

1835, January 1. Rev. Asa Mahan elected President, a position which he held until his resignation August 28, 1850.

1835, February 10. The Trustees committed to the Faculty the internal management of the institution; "provided, always, that the Faculty be holden amenable to the Board of Trustees, and not liable to censure of interruption from the Board so long as their measures shall not infringe on the laws or general principles of the institution."

1835, February 10. Decision by the Board of Trustees to admit students "irrespective of color."

1835, May. Organization of work in the Theological department. Arrival of many theological students from Lane Seminary, of Cincinnati; also of a number of college students from Western Reserve College at Hudson.

1835, July 5-8. Inauguration of President Mahan, Professor Finney, and Professor Morgan.

1835, July 21. Formation of a "Young Ladies' Association of Oberlin Collegiate Institute" for the promotion of literature and religion. In 1846 this society became the "Ladies' Literary Society." Later this society assumed a Latin name, "Litterae Laborum Solamen," and it has since been known by its initials, "L. L. S."

1835, December. By the end of the second year, the institution was fully organized in all its departments, with a total attendance of two hundred and seventy-six students, thirty-five in theological classes, thirty-seven in college classes, seventy-three in the "Female Department," and one hundred and thirty-one in preparatory classes.

1836, February 11. Adoption of a seal, consisting of a simple monogram of the letters "O. C. I."

1836, February 11. Appointment of a "Female Board of Managers." This was a board of women, "with power to regulate and control the internal affairs of the Female Department of the Institute, agreeable to a code of by-laws to be recommended by them and recognized by the Board of Trustees."

1837, September. Four young women were enrolled as Freshmen in the regular College course. Three of these were graduated in August, 1841, and were the first young women who received degrees in the Arts in this country.

1839, January. First issue of the "Oberlin Evangelist." This was a semi-

monthly paper of eight pages, established as an organ of communication with the Christian world. It very soon attained a circulation of five thousand copies.

1839, At a time of extreme financial need, Messrs. John Keep and William Dawes were sent upon a financial mission to England. They were sustained by the commendations of distinguished philanthropists in this country, and were cordially received by men of similar spirit in England. By untiring diligence, they raised, in the course of eighteen months, $30,000, sufficient to cancel the debts of the Institute. They also brought back to Oberlin six thousand volumes for the library, and much valuable apparatus for the departments of Chemistry and Natural Philosophy. A petition for assistance and recognition was presented to the corporation of the City of London, and was defeated by the close vote of eighty-one to eighty-three. It was chiefly the fidelity of Oberlin to anti-slavery principles that brought forth this generous support from Christian people in Great Britain.

1839, September 14. Organization of the "Dialectic Society," later called the "Young Men's Lyceum," now known as Phi Kappa Pi Society.

1839, October 30. Formation of "Philomathesian Society," now known as Phi Delta Society.

1842. A report upon manual labor, printed in the annual catalogue for 1842, shows the following amounts earned by students: total for manual labor of young men, $6,017.40; total for teaching by young men during the year and during the vacation, $5,405.32; total earned by young women by manual labor and teaching, $1,540.57; grand total for the year, $12,963.29.

1843, August. Tuition in the College Department was increased to $20 per annum. The annual catalogue for 1842 contains the following statement explaining this action: "The Trustees have been compelled to take this step by the pecuniary "exigencies of the Institution, having no permanent fund for the support of its "large board of Professors, Tutors, and Assistant Teachers. Soon after the open-"ing of the Collegiate Department of the Institution, an association was formed in "New York, called the 'Oberlin Professorship Association,' by which the support of "eight professors was pledged to the Board of Trustees. In consequence of this "pledge, and at the request of some members of the Association, the Trustees in-"formed the public that tuition would be free in the College as well as in the "Theological Department. Owing to the great fire in New York, in the winter of "1835, and the subsequent pecuniary embarrassment of the brethren of the Associa-"ation, this fund has hitherto, for the most part, failed; and the Trustees have, in "no year, been able to pay the salaries of the Professors."

1845. "The Oberlin Quarterly Review" was started, "for the discussion of questions of doctrine and duty, and of other questions which occupy public attention." It existed for four years.

1846, February 17. The village of Oberlin was incorporated by action of the Legislature of the State of Ohio.

1847. Organization of the "Oberlin Musical Association." Later, May 12, 1860, the name was changed to the "Oberlin Musical Union." In the sixty-three years of its history, from 1847 to January 1, 1909, it has given 148 public concerts

1850, March 21. By act of the Legislature of the State of Ohio, the name of the institution was changed from "Oberlin Collegiate Institute" to "Oberlin College."

1851, August 25. Professor Charles Grandison Finney was elected President of Oberlin College, a position which he held until his resignation, August 19, 1865.

1851, August 26. The trustees approved a movement for an endowment fund by means of "scholarships." The scholarships, each securing free tuition ($3 a term) for one student, were of three varieties, for six years, for eighteen years, and perpetual, costing respectively $25, $50, and $100. They brought to the College about $85,000 for endowment purposes. The immediate result of the scholarship system was the doubling of the number of students, there being an advance in a single year from 571 to 1,020, an increase maintained ever afterward, with four exceptions. Before 1880 nearly all the "terminable" scholarships had been exhausted. There were nearly four hundred "perpetual" scholarships; in many cases the holders of the perpetual scholarships surrendered them to the College as a free gift; in other cases the holders reserved the right to send their own children upon the scholarships, or exchanged them for terminable scholarships; others have transferred them at a price, and only a few remain in force. The Board of Trustees voted, under date of March 5, 1896, to gather in as soon as possible, and at the lowest price possible, all scholarships that could be located.

1852, February 18. A seal was adopted by the Board of Trustees as the corporate seal of the College, somewhat larger than the former seal; the new seal is circular in form, displaying a representation of a field of grain and a college building, with the words "Oberlin College" in the margin above, and the words "Learning and Labor" in the margin below.

1854. Formation, by the men's literary societies, of the "College Societies Library Association."

1856. Organization of the second literary society for women, "Aelioian Society."

1858, September 13. The famous Oberlin-Wellington Rescue Case. This was a case of resistance to the execution of the fugitive slave law. A young colored man named John Price, supposed to be a fugitive from Kentucky, a resident of Oberlin for some months, was enticed into the country, where he was seized by four men, put in charge of a Deputy United States Marshal and a Deputy Sheriff from Columbus, and was taken to Wellington. A rescue party, composed of citizens and students from Oberlin and citizens of Wellington, forcibly took Price from the custody of the Marshal, and brought him back to Oberlin. After two or three days Price escaped to Canada. In December indictments were brought against twenty-four citizens of Oberlin and thirteen citizens of Wellington. The trial commenced in Cleveland on the 5th of April, 1859, and continued with slight interruptions until the middle of May, when the cases were put over until the July term. Fourteen of the Oberlin men were in jail from April 15th to July 6th. In the meantime, the four men engaged in the seizure of Price had been indicted in Lorain County for kidnapping. Becoming alarmed, the four men persuaded the United States District Attorney to propose to the counsel for the rescurers that the suits on both sides should be dropped, and this was done. "It was a costly price to pay, but it secured to Oberlin, from that time on, freedom from the incursions of the slave-catchers, and northern Ohio largely shared in the immunity."

This was not the first case of rescue by the citizens and students of Oberlin. As early as 1841, a committee of citizens and students followed a party of kidnappers, and rescued two fugitives who were being carried back to Kentucky.

1858, November. First publication of the "Oberlin Students Monthly." It was discontinued after two and one-half years, because of the great exodus of students to the War.

1859. Formation of the Ladies' Societies Library Association, an organization composed of the women's literary societies.

1860, May 3. Formation of Second Congregational Church.

1861, April 20. Enlistment of Company C, Seventh Regiment, O. V. I., composed of students from Oberlin College. Four hundred and thirty-one students applied for admission to a company, whose maximum was supposed to be eighty-one. The pressure was so great that a second company was organized, and its roll was filled in the same manner. The second company, however, was not accepted and soon disbanded. The number in the first company was finally sifted down to one hundred and one. A few months after Company C enlisted, Oberlin and vicinity sent a company to the Forty-first Regiment, O. V. I. In the second year of the war, another company went from Oberlin to join the One Hundred and Third Regiment. The same year, when Cincinnati was threatened, nearly all the college students able to bear arms, with many preparatory students and citizens, marched on a few hours' notice, provisioned and equipped with arms and ammunition, to the defense of that city. After several weeks, when the danger from the invasion had passed, this company, known as the "Squirrel Hunters' Company," was sent home with honor. Counting students and alumni, probably eight hundred and fifty representatives of Oberlin fought in the War for the Union.

1861, August 24. The Board of Trustees voted to confer the degree of Bachelor of Arts upon six men who were absent in the Army. Credit was also given to all students for the time spent in the Army.

1866, June 26. Professor James Harris Fairchild was elected President of Oberlin College, a position which he held until his resignation, June 24, 1889.

1867, August 26. The Oberlin Conservatory of Music, organized in 1865 as a private school, was brought into connection with the College as one of its departments

1869, August 4. Formation of Alpha Zeta Society, made necessary by the increasing numbers of members of the other two men's societies.

1870, July 29. First alumni representation on the Board of Trustees. Three alumni, one from the Seminary and two from the College, sat with the Board of Trustees as "Corresponding Members," but they did not have the privilege of voting.

1871, November 15. The third meeting of the National Congregational Council was held in Oberlin beginning November 15th. In connection with this meeting of the National Council, the corner stone of Council Hall, the home of the Theological department, was laid.

1874, April 1. First issue of the "Oberlin College Review," originally a semi-monthly publication. It was made a weekly in 1889. The first article in the first issue was by President Fairchild, entitled "A Visit to Waldbach, the Home of Pastor Oberlin."

1874, August 3. The number of corporate members of the Board of Trustees was increased to eighteen.

1874, October 3. Formation of the Union Library Association. This was an organization formed by uniting the College Societies Library Association and the Ladies Societies Library Association, the membership including Phi Kappa Pi, Phi Delta, Alpha Zeta, L. L. S., and Aelioian. At the time of the formation of the U. L. A. there were 3,058 volumes in the library. By 1898 the number had grown to 9,877. On March 1, 1908, the Union Library Association library was given to

the College. At the time of its donation to the College it contained 14,456 bound volumes and miscellaneous pamphlets and magazines.

1875, July 30. The elective system was introduced into the Department of Philosophy and Arts, in the Sophomore, Junior, and Senior years. The studies of the Freshman year continued to be definitely prescribed. At the same time the "Literary" course took the place of the "Ladies" course.

1877. It was voted that the long vacation in the College year, formerly occurring in the winter, should hereafter come in the summer.

1878, June 8. The number of trustees of the College was increased to twenty-four, four to be chosen each year to serve for six years, one of the four to be elected upon the nomination of the alumni.

1881, November. Organization of the Oberlin College Glee Club.

1881, November 28. Organization of the Young Men's Christian Association of the College.

1883, June 29—July 4. Celebration of the Semi-Centennial of Oberlin College. The program was chiefly historical.

1885, June 29. The College assumed financial responsibility for the Conservatory of Music.

1886. Establishment of a Philosophical Course, leading to the degree of Bachelor of Philosophy. This course required one less year of preparatory work for entrance than the Classical Course, and substituted modern languages for the college work in Greek and Latin. In 1892, the entrance requirements for this course were increased and made identical with those for the Classical Course.

1887, July 27. The Slavic Course was established in the Theological Seminary. A gift of $85,000 was received in the year 1905, by bequest of Miss Anne Walworth, of Cleveland, for the support of the Slavic work, or otherwise, as the Board of Trustees shall direct.

1887. Completion of Peters Hall, Talcott Hall, and Baldwin Cottage.

1890. The first "Hi-O-Hi," the College Annual, published by the class of 1891.

1890, June 30. A statement by President Fairchild, "The Principles and Relations hitherto recognized in the Administration of Oberlin College," was received by the Board of Trustees and placed upon permanent record.

1891, January 28. Professor William Gay Ballantine was elected President of Oberlin College, a position which he held until his resignation, June 22, 1896.

1892, June 20. It was voted by the Trustees that the name of the Preparatory Department be changed to the "Academy."

1893, May 24. At the meeting of the Oberlin Temperance Alliance, held in Spear Library, the Anti-Saloon League was organized. The first public meeting was held at the First Congregational Church Sunday, June 4.

1894, February 3. Organization of the Young Women's Christian Association of Oberlin College.

1894, June 18. The title of the head of the Women's Department was changed from "Principal" to "Dean."

1896, March 5. Adoption by the Trustees of a plan of reorganization of Oberlin College. By this plan the relations of the several departments were defined and adjusted, and the Councils were established.

1898, November 29. Rev. John Henry Barrows was elected President of Oberlin College, a position which he held until his death, June 3, 1902.

1899, March 8. A Teachers' Course in Physical Training was established, succeeding a similar course which had been in existence for several years with somewhat lower entrance requirements. The Teachers' Course was open at first to women only, but was reorganized in 1904 to include both men and women.

1899, June 19. Division of office of Secretary and Treasurer. Appointment of Mr. George M. Jones as Secretary.

1900, June. Alumni Reunion. In connection with this reunion, pledges were made for general endowment for the College to the extent of $72,000. There were also received Scholarship foundations and other special gifts, to the extent of $10,000.

1900, June 27. The Oberlin College Living Endowment Union was organized, with a view of affording a convenient means for the Alumni, former students, and other friends of Oberlin College, who so desire, "to contribute yearly towards its maintenance as their means and other obligations justify." On March 1st, 1909, there were 916 outstanding subscriptions to the fund, providing for annual payments amounting in the aggregate to $3,900.70. These payments, due yearly, represent a "Living" endowment income equal to the income the College receives from a regular endowment of $78,000. Since the organization of the Union there has been paid into the College Treasurer, on account of subscriptions to the fund, $13,055.02. A rule provides that payments may be increased, or, on due notice to the Secretary, diminished, temporarily suspended, or discontinued altogether.

1901, March 6. It was voted by the Board of Trustees that hereafter the degree of Bachelor of Arts (A. B.) be the only degree granted to those who complete the required courses in the College Department.

1901, March 6. Adoption of the semester plan by the College Department, instead of the term plan.

1901, March 6. The office of College Dean established, with Professor Henry C. King as the first Dean.

1901, March 6. Adoption by the Board of Trustees of a plan for permanent Advisory Committees, the departments being arranged in fifteen groups, with a special Advisory Committee for each group.

1901, December 31. Completion of the Half Million Endowment Fund. On January 11, 1901, Mr. John D. Rockefeller offered to the College the sum of $200,000, on the condition that an additional $300,000 be raised for endowment purposes by December 31, 1901. A general canvass was made among the friends of the College and the alumni, and the fund was completed at 5:30 o'clock in the afternoon of December 31. The number of contributors to this fund was 539.

1902, March 19. Death of Ex-President James Harris Fairchild.

1902, May 12. Organization of Phi Alpha Phi Society.

1902, June 3. Death of President John Henry Barrows, the first President of Oberlin College who died in office.

1902, November 19. Professor Henry Churchill King was elected President of Oberlin College. His inauguration as President occurred May 13, 1903.

1903, February 5. The Board of Trustees voted to undertake to raise a new Half Million Fund, towards which an anonymous donor in Boston, Mass., had made a provisional offer of $100,000.

1903, February 5. Creation of office of Dean of the Theological Seminary. Appointment of Professor Edward I. Bosworth to this office.

1903, February 5. Creation of the office of Dean of College Men. Appointment of Professor Edward A. Miller to the new office.

1903, May 14. Dedication of the Memorial Arch, erected in honor of certain missionaries of the American Board, many of whom were Oberlin graduates, who suffered martyrdom in the Boxer uprising in China in 1900.

1903, June 22. Voted, to require hereafter that graduates of the Conservatory of Music shall have satisfied the admission requirements of the College department. In view of this action, a degree in music, that of Bachelor of Music (Mus. B.), will be granted to the graduates of the Conservatory of Music.

1904, January 18. By bequest of Mr. and Mrs. Charles F. Olney, of Cleveland, Ohio, the Olney Art Collection, valued at $150,000, and endowment for same, $10,000, came into the possession of the College. The Collection remained in Cleveland until the spring of 1908, when it was removed to Oberlin and installed temporarily on the third floor of the Carnegie Library building.

1904, June 20. Adoption of a new arrangement for the oversight of women, providing for three deans, a Dean of College Women, a Dean of Conservatory Women, and a Dean of Academy Women, the several deans to be primarily responsible for the administration of the rules of the institution in their respective departments. Appointments of Miss Florence M. Fitch as Dean of College Women, Mrs. Harmonia W. Woodford as Dean of Conservatory Women, and Mrs. Edith C. Fargo as Dean of Academy Women.

1904, October. First issue of the "Oberlin Alumni Magazine."

1904, November 16. Creation of office of Assistant to the President, the especial work to be that of increasing the material equipment of the College. Appointment of Mr. Charles W. Williams to the new office.

1905, January 20. Offer by Mr. Andrew Carnegie, of New York, of $125,000 for a new library building, provided the College shall secure $100,000 for library endowment. This endowment was completed June 30, 1906. On March 18, 1907, Mr. Carnegie promised $25,000 additional for the library building, upon the condition that the College should secure $20,000 of additional endowment.

1905, April 16., The Carnegie Foundation for the Advancement of Teaching was founded by Mr. Andrew Carnegie, and established by act of Congress, March 10, 1906. The first printed list of accredited institutions upon this Foundation, published July 9, 1906, contains the name of Oberlin College as one of the institutions eligible for the benefits of this Foundation.

1905, November 22. Adoption of revised code of By-Laws. The Committee on Revision was appointed March 6, 1901, and made a partial report June 22, 1903. The report in general was adopted November 16, 1904, with final action upon the general code November 22, 1905, and upon one section, June 18, 1906.

1906, June 30. Completion of the second Half-Million Fund, begun February 5, 1903. Total $501,608. The items which constitute this total are: from Mr. Andrew Carnegie for a new library building, $125,000; from fifty-six donors, $100,000, for library endowment; from an anonymous donor in Boston for the increase of salaries of teachers in the College and Seminary, $100,000; for a new Art Building and endowment, $25,000; for a Men's Building, $5,000; from Miss Anne Walworth for endowment for the Slavic Department or other needs, $85,000; from Mr. Fred-

erick N. Finney for the Finney Memorial Chapel Fund, $15,000; Scholarships and Loan Funds, $25,000; miscellaneous gifts for equipment and endowment, $21,608.

1906, December 5. Creation of the office of Dean of the College of Arts and Sciences. Appointment of Professor Charles E. St. John to this office.

1907, January 8. The Summer Session incorporated as a part of the regular college year in the College of Arts and Sciences.

1907, November 8. Installation of a chapter of Phi Beta Kappa Society. The Oberlin chapter is known as the Zeta Chapter of Ohio.

1908, January 30. Organization of the Shansi Memorial Association. This is an organization looking to the ultimate establishment in Shansi, China, of an educational institution embodying the principles of Oberlin College. An Academy has already been started.

1908, June 19—June 25. Celebration of the Seventy-fifth Anniversary of Oberlin College, with a program characterized by educational conferences. There were five conferences as follows: on Secondary Education; on Theological Education; on Musical Education; on College Education; also a Civic Conference. In connection with the celebration of the Seventy-fifth Anniversary, two new buildings were dedicated: Finney Memorial Chapel, June 21; Carnegie Library, June 23.

1909. The period from 1900 to 1909 has been marked by the great growth in the College of Arts and Sciences. The registration in the year 1900-01 was 428 students; in the year 1908-09 the registration in this department was 874.

1806315

Endowments, Scholarships, Material Equipment, and Needs

I. Endowments

General Statement

From 1833 to 1852 Oberlin College was supported by gifts and the term bills of students. The first endowment was obtained in 1852 by the sale of scholarships. From 1855 to 1875 the Endowment Funds, arranged by ten year periods, were as follows:

	1855	1865	1875
Endowment	$84,450.58	$91,757.11	$116,002.78
Theological End.	.....	.....	31,838.84
Alumni Fund	.....	.....	11,945.72
Total	$84,450.58	$91,757.11	$159,787.34

The system of accounting used in the Treasurer's office for some years after 1876 does not show distinctly the increase of endowments from year to year. In 1894 a careful effort was made to list the gifts to permanent funds, made between 1876 and 1894, and all such gifts or funds were erected upon the ledger and credited to their proper departments. Those funds which were undesignated for any special object or which were designated for objects of *general* interest were put under the heading University.

Since 1894 the endowments have been as follows:

	1895	1905	1908
University	$199,687.67	$666,395.08	$917,529.88
College	353,160.55	405,558.85	409.847.95
Theological Sem.	113,245.82	127,674.76	212,026.78
Conservatory	.....	30,419.50	30,419.50
Library	14,429.11	24,351.26	128,315.42
Total	$680,523.15	$1,254,399.45	$1,698,139.53

Scholarships and annuity funds are not included in the above totals.

Professorships

Professorships aggregating $595,560.57, designed as the foundations for the payment (in part) of the salaries of the professors in Oberlin College, are included in the preceding total. The list which follows, arranged alphabetically, furnishes detailed information concerning these professorship foundations, the dates upon which the College received the gifts, and the Chairs to which these professorships are at present assigned. In cases where the professorships were established by a series of gifts the dates shown are those of the last payments. The amounts are correct to August 31, 1908.

Avery Professorship. $25,000. February 22, 1867. By the Executors of the estate of Rev. Charles Avery, of Pittsburg, Pa. Chair of Greek Literature and Greek Archæology.

Brooks Professorship. $30,000. Completed January 22, 1895. By Garry Brooks, of Fairport, N. Y. Chair of History.

James F. Clark Professorship. $25,000. March 7, 1884. By bequest of James F. Clark, of Cleveland, O. Chair of Mathematics.

Dascomb Professorship. $19,634.41. Net proceeds of an endowment canvass in the year 1879. Chair of Botany.

Dickinson Foundation. $38,000. Completed August 29, 1893. By request of Julia A. Dickinson. Foundation for the chairs of the Dean of Women and the Director of the Women's Gymnasium.

Fairchild Professorship. $36,387.09. Net proceeds of an endowment canvass, largely among the alumni, in the year 1888. Chair of Theology.

Finney Professorship. $21,371.10 Net proceeds of an endowment canvass, about the year 1877. Chair of the Old Testament Language and Literature.

Graves Professorship. $30,000. Completed April 21, 1882. By the Graves family, of Morristown, N. J. Chair of Latin Language and Literature.

Holbrook Professorship. $25,000. Completed October 5, 1881. By Miss Mary W. Holbrook, of Holbrook, Mass. Chair of Homiletics.

Fredrika Bremer Hull Professorship of Modern Languages. $55,881.37. April 17, 1889. By bequest of Charles J. Hull, of Chicago, Ill. Chairs of German and French.

Mrs. A. A. F. Johnston Professorship. $12,524.33. Incomplete. Proceeds, to date, of a canvass begun in 1898. Chair of Mediæval History.

Michigan Professorship. $25,158.68. Net proceeds of an endowment canvass made in the years 1881 and 1882. Chair of Church History.

Monroe Professorship. $23,748.25 Net proceeds of endowment canvass in the years 1881 and 1882. Chair of Economics and Sociology.

Morgan Professorship. $8,935.84. Net proceeds of endowment canvass about the year 1875. Chair of New Testament Language and Literature.

W. E. Osborn Foundation. $38,500. Completed March 16, 1904. By bequest of William E. Osborn, of Pittsburg, Pa. Foundation for the President's Chair.

Perkins Professorship. $20,000. Completed December 31, 1885. By Joseph Perkins, of Cleveland, O. Chair of Physiology and Physical Training.

Fenelon B. Rice Professorship. $30,419.50. Established in 1901, by the transfer of $20,000 from the surplus funds of the Conservatory of Music, and by sundry additional subscriptions. Foundation for the Chair of the Director of the Conservatory.

L. H. Severance Professorship. $40,000. January 3, 1902. By L. H. Severance, of New York City. Chair of Chemistry and Mineralogy.

Shansi Professorship. $40,000. April 19, 1907. By D. Willis James, of New York City. Chair of Practical Theology.

Stone Professorship. $50,000. October 1, 1880. By Mrs. Valeria G. Stone, of Malden, Mass. Chair of Philosophy and Psychology.

Lectureship

Haskell Lectureship. $20,000. December 1, 1905. By bequest of Mrs. Caroline E. Haskell, of Michigan City, Ind. Lectureship on Oriental Literature in its relation to the Bible and Christian teachings.

General Endowment

In addition to the professorships and lecturship mentioned in the preceding sections, there are endowment funds aggregating $1,082,578.96, as shown in the list which follows. Endowment funds for the College of Arts and Sciences are marked (Coll.); for the Theological Seminary, (Sem.); for the Library, (Lib.); endowments for the general expense of the institution are marked (Univ.). The year in which each gift was made is shown in parenthesis.

E. K. Alden Fund (1897)	Lib.	$ 5,724.13
Alumni Fund (1870)	Univ.	17,514.89
Andrews Fund (1900)	Lib.	100.00
Anonymous Fund (1906)	Univ.	100,000.00
Anonymous Fund (1908)	Lib.	10,000.00
Sarah M. Atkinson Fund (1908)	Univ.	10,000.00
E. I. Baldwin Fund (1894)	Univ.	24,475.00
Kora F. Barnes Fund (1905)	Univ.	10,000.00
Henrietta Bissell Fund (1881)	Univ.	10,000.00
Burrell Fund (1882)	Sem.	7,494.55
Butler Fund (1882)	Univ.	1,505.91
William C. Chapin Fund (1905)	Sem.	17,205.75
Class of '85 Fund	Lib.	887.00
Helen G. Coburn Fund (1906)	Lib.	9,980.10
Cochran Fund (1886)	Lib.	500.00
Cooper Fund (1902)	Univ.	3,028.26
Davis Fund (1882)	Univ.	586.49
Endowment	Univ.	173,608.51
Endowment	Coll.	68,059.59
Endowment	Sem.	34,641.60
Endowment Union Fund (1907)	Univ.	100.00
Faculty Fund (1902)	Lib.	2,152.50
Finney Fund (1882)	Univ.	242.70
Gillett Fund (1880)	Univ.	709.68
Gillett Fund (1905)	Sem.	4,908.13
Grant Fund (1887)	Lib.	500.00
Hall Fund (1886)	Lib.	500.00
Charles M. Hall Fund (1906)	Lib.	9,000.00
Truman P. Handy Fund (1899)	Univ.	2,000.00
Haskell Fund (1905)	Univ.	31,019.63
C. S. Hay Fund (1908)	Lib.	1,000.00
Henderson Fund (1886)	Lib.	100.00
L. Smith Hobart Fund (1908)	Sem.	1,000.00
Holbrook Fund (1888)	Lib.	11,176.63
Hudson Fund (1890)	Sem.	133.39
D. Willis James Fund (1906)	Lib.	10,000.00
Angeline Fisher Jenison Fund (1907)	Univ.	1,000.00
Keep-Clark Fund (1886)	Lib.	500.00
Keith Fund (1904)	Univ	2,997.97
Abbie R. Kendall Fund (1906)	Lib.	475.00
Edward D. Kimball Fund (1907)	Univ.	3,871.25
Latimer Fund (1876)	Univ.	79.14

Library Fund	Lib.		42.00
C. N. Lyman Fund (1907)	Lib.		33,395.56
Marcus Lyon Fund (1902)	Univ.		10,000.00
Olney Fund (1904)	Univ.		10,000.00
Perry Fund (1880)	Univ.		340.25
Place Fund (1895)	Sem.		4,750.00
Plumb Fund (1887)	Lib.		1,000.00
Ralph Plumb Fund (1897)	Univ.		20,000.00
Reunion Fund of 1900 (part)*	Univ.		46,198.50
Class of '38		$ 200.00	
Class of '42		500.00	
Class of '43		565.00	
Class of '45		100.00	
Class of '46		50.00	
Class of '47		235.00	
Class of '48		10.00	
Class of '50		250.00	
Class of '51		260.00	
Class of '54		35.00	
Class of '55		25.00	
Class of '56		985.00	
Class of '57		755.00	
Class of '59		343.00	
Class of '60		75.41	
Class of '61		100.00	
Class of '62		910.00	
Class of '63		485.00	
Class of '64		75.00	
Class of '65		810.00	
Class of '66		266.50	
Class of '67		455.00	
Class of '70		1,480.00	
Class of '71		450.00	
Class of '72		561.00	
Class of '73		1,115.00	
Class of '74		190.00	
Class of '75		2,698.01	
Class of '76		858.00	
Class of '77		562.50	
Class of '78		9,595.00	
Class of '79		1,288.45	
Class of '80		459.00	
Class of '81		525.25	
Class of '82		1,400.00	
Class of '83		2,191.50	
Class of '84		1,178.20	
Class of '85		2,650.00	

* Several Class Funds were designated as scholarships, one was added to the Johnston Professorship and certain subscriptions to others were credited to various funds, as directed by the donors.

Class of '86	624.00		
Class of '87	464.74		
Class of '88	380.00		
Class of '89	2,655.00		
Class of '90	1,991.50		
Class of '91	727.00		
Class of '92	500.50		
Class of '93	1,260.50		
Class of '94	854.00		
Class of '95	90.00		
Class of '96	365.00		
Class of '97	958.34		
Class of '99	936.10		
John D. Rockefeller Fund (1902)		Univ.	200,000.00
Severance Laboratory Fund (1901)		Coll.	10,000.00
L. H. Severance Fund (1906)		Lib.	5,000.00
Shaw Fund (1882)		Univ.	85.06
E. A. and C. B. Shedd Fund (1902)		Univ.	10,000.00
E. A. and C. B. Shedd Fund (1906)		Lib.	5,000.00
John Sherman Fund (1902)		Univ.	5,000.00
Clarissa M. Smith Fund (1896)		Univ.	4,846.10
Sundry Gifts (mainly 1906)		Lib.	18,682.50
Walworth Fund (1905)		Univ.	100,275.00
Warner Fund (1891)		Sem.	427.74
Warner Gymnasium Endowment (1902)		Univ.	5,000.00
E. A. West Fund (1905)		Lib.	2,600.00
Joshua W. Weston Fund (1902)		Sem.	1,000.00
Whipple Fund (1880)		Univ.	158.45
Total			$1,082,578.96

OTHER GIFTS

In addition to the gifts mentioned in the preceding list and those named in the sections describing Professorships, Scholarships, and Buildings, a very large number of important special gifts for current expenses and other immediate uses have been received by the College during the seventy-five years of its history. In recent years the practice of the College has been to print the names of donors in the Annual Reports of the President and Treasurer. In the early years before the printing of the Annual Reports, many gifts were received without this printed acknowledgement. It is manifestly impossible to print at this point the names of the thousands, who, in the early years, contributed to the current expenses, or of the contributors in more recent years to the Dascomb, Fairchild, Finney, Johnston, Michigan, Monroe, and Morgan professorships, the Class Funds of 1900, the Half-Million Fund of 1901 (539 donors), or the Living Endowment Union. The total number of contributors to Oberlin College during these years probably exceeds five thousand.

ANNUITY FUNDS

The preceding sections do not contain any unmatured annuity funds. The aggregate of these unmatured annuities at August 31, 1908, was $142,067.33.

II. Scholarships and Loan Funds

SCHOLARSHIPS

Scholarships aggregating $101,602.45 have been established for the assistance of students. In a few cases the entire income of a scholarship is given to a single student. In most cases it is distributed to several students. The list which follows, arranged alphabetically, furnishes detailed information concerning these scholarship foundations and the date upon which the College received the gifts:

Dudley Allen Scholarship Fund, $6500—Founded (1899) by Mr. Dudley P. Allen and Mrs. Emily Allen Severance, of Cleveland, in memory of their father, Dr. Dudley Allen, of Oberlin. The income of this fund is to be used for the aid of the children of missionaries.

Andover Scholarships, $2000—Founded (1900) in memory of John Smith. of Andover, Mass., by his daughter, Mrs. H. G. Coburn.

Avery Fund, $6000—Established (1864) by bequest of Rev. Charles Avery, of Pittsburg, Pa., for "indigent and worthy" colored students.

John Manning Barrows Scholarship, $1000—Founded (1902) by bequest of President John Henry Barrows, in memory of his son, John Manning Barrows.

Frank Dickinson Bartlett Scholarship, $5000—Founded (1900) by Mr. A. C. Bartlett, of Chicago, Ill.

Bierce Scholarship, $1000—Founded (1886) by Mrs. Sophronia Bierce, of Akron, Ohio.

Flora L. Blackstone Scholarship of the Class of 1892, $1000—Founded (1892) by Mr. William E. Blackstone, of Oak Park, Ill., and the class of '92, in memory of their classmate, Flora L. Blackstone, for the aid of students preparing for work as foreign missionaries.

Lemuel Brooks Scholarship, $5000—Founded (1888) by Miss Harriet E. Brooks, of Churchville, N. Y., in memory of her father, Rev. Lemuel Brooks.

Butler Scholarship, $1000—Founded (1874) by Mrs. Mahala Butler, of Winchendon, Mass.

Susan S. Button Fund, $291.95—Founded (1900) by Miss Susan S. Button, of Litchfield, Ohio.

Caroline Scholarship, $1000—Founded (1881) by Miss Caroline Phelps Stokes, of New York City.

Henry N. Castle Scholarship, $1000—Founded (1900) by the family of the late H. N. Castle, Honolulu, H. I.

Lewis Nelson Churchill Scholarship, $750—Founded (1890) by Mrs. Lewis Vance, of Oberlin, Ohio.

Class of '58 Scholarship, $1025—Founded (1900) by members of the class of 1858.

Class of '69 Scholarship, $1060.50—Founded (1900) by members of the class of 1869.

Class of '98 Scholarship, $1000—Founded (1900) by members of the class of 1898.

Cowles Memorial Scholarship. $1000—Founded (1884) by Mrs. Elizabeth W. R. Lord, in memory of Rev. Henry and Mrs. Alice Welch Cowles.

Leroy H. Cowles Scholarship, $1250—Founded (1897) by Mr. J. G. W. Cowles, of Cleveland, in memory of his son, Leroy Hervey Cowles.

Dascomb Scholarship, $1000—Founded (1879) by the friends of Mrs. M. A. P. Dascomb, for many years Principal of the Women's Department of Oberlin College.

Julia Clark Davis Scholarship, $1000—Founded (1905) by Howard H. Russell, of New York City, for the support of a worthy student "in need of such assistance and obliged to support himself while in College."

Dodge Scholarship, $1000—Founded (1881) by Mrs. M. P. Dodge, of New York City.

Emerson Scholarship, $1250—Founded (1892) by Mrs. Mary F. Emerson, of Lafayette, Ind., in memory of her husband, Thomas B. Emerson.

Finney Scholarship, $1250—Founded (1887) by Miss Caroline Phelps Stokes, of New York City, for a colored student preparing for missionary work in Africa.

Charles E. Fowler Scholarship, $1000—Founded (1903) by the bequest of Mr. Charles E. Fowler.

Gilchrist-Potter Scholarship Fund, $4750—Founded (1906) by bequest of Mrs. Ella J. Gilchrist Potter, of Alpena, Mich.

Goodnow Scholarship, $5000—Founded (1906) by bequest of Edward A. Goodnow, of Worcester, Mass., "to assist poor and worthy girls in obtaining an education."

Mary Jane Bishop Graves Scholarship, $1000—Founded (1894) by Mrs. Elmira Bishop Hammon, of Dryden, N. Y., in memory of her sister.

Sarah M. Hall Scholarship, $500—Founded (1905) by bequest of Miss Sarah M. Hall, of Akron, Ohio.

Ferdinand V. Hayden Scholarship, $1000—Founded (1888) by Mrs. Emma W. Hayden, in aid of self-supporting young men.

Hinchman Fund, $1045.00—Founded (1871) by Miss Jane Hinchman, of Philadelphia, Pa., and furnishing $3 a term to ten self-supporting young women.

Jean Woodward Irwin Scholarship, $1000—Founded (1902) by Mrs. Hannah B. Irwin, of Wheeling, W. Va., in memory of her daughter.

Ann Lincoln Fund, $200—Founded (1891) by Mrs. Ann Lincoln, of Oberlin, in aid of self-supporting girls.

Dr. A. D. Lord Scholarship. $1100—Founded (1882) by Dr. and Mrs. Asa D. Lord, of Batavia, N. Y.

Mrs. Elizabeth W. R. Lord Scholarship, $1000—Founded (1882) by Mrs. Lord.

McCord-Gibson Scholarship, $1000—Originated (1883) in the bequest of Mr. Joseph McCord of the class of '37, and Mr. John Gibson.

Metcalf Scholarship, $1000—Founded (1881) by Mr. E. W. Metcalf, of Elyria, Ohio.

Miami Conference Scholarship, $1000—Founded (1886) by the churches of the Miami Conference of Ohio.

John Morgan Scholarship, $1000—Founded (1883) by Mr. William Hyde, of Ware, Mass.

The May Moulton Memorial Fund, $1000—Founded (1902) by Mrs. Susan Moulton, of Oberlin, and friends, in memory of her daughter.

Howard Gardner Nichols' Scholarship, $1000—Founded (1902) by Mr. J. Howard Nichols, of Boston, Mass., in memory of his son, Howard Gardner Nichols.

Oberlin First Congregational Church Scholarship, $1000—Founded (1894) by the First Congregational Church of Oberlin.

Oberlin Second Congregational Church Scholarship, $1000—Founded (1889) by the Second Congregational Church of Oberlin.

Painesville Scholarship, $1000—Founded (1879) by the Congregational Church of Painesville, Ohio.

Anson G. Phelps Scholarship, $1000—Founded (1890) by Miss Olivia E. P. Stokes, preference being given to colored students.

Jennie M. Rosseter Scholarship, $1500—Founded (1881) by Mrs. Caroline H. Rosseter, of Great Barrington, Mass.

Sandusky Scholarship, $1000—Founded (1879) by the Congregational Church of Sandusky, Ohio.

Harvey H. Spelman Scholarship, $1000—Founded (1899) by Mrs. John D. Rockefeller, for a self-supporting young man in the College Department.

Mrs. Lucy B. Spelman Scholarship, $1000—Founded (1899) by Mrs. John D. Rockefeller, for a self-supporting young woman in the College Department.

The Comfort Starr Scholarship Fund, $2500—Founded (1902) by Merritt Starr, of Chicago, Ill.

Tracy Sturges Scholarship, $500—Founded (1881) by Mr. Stephen B. Sturges, of Brooklyn, N. Y., and furnishing aid to a student of "good reputation for truthfulness."

Talcott Scholarship, $1000—Founded (1881) by Mr. James Talcott, of New York City.

F. E. Tracy Scholarship, $1250—Founded (1890) by Mr. F. E. Tracy, of Mansfield, Ohio.

Mrs. F. E. Tracy Scholarship, $1000—Founded (1900) by Mrs. F. E. Tracy, of Mansfield, O., for a self-supporting young woman in the College Department.

Lucy M. Thompson Scholarship, $2000—Founded (1905) by bequest of Miss Lucy M. Thompson, of Oberlin, Ohio.

Howard L. Valentine Scholarship, $1000—Founded (1880) by Mrs. Lucy H. Valentine, of Mountainville, N. Y.

Mary E. Wardle Scholarship, $1250—Founded (1896) by bequest of Miss Mary E. Wardle, of Elgin, Ill. Beneficiaries designated by the First Congregational Church of Elgin, Ill.

Lydia Ann Warner Scholarship, $5000—Founded (1888) by Drs. Lucien C. and I. De Ver Warner, of New York City, from the estate of their mother. Mrs. Lydia Ann Warner.

E. A. West Scholarship Fund, $1500—Founded (1897) by Mr. E. A. West, of Chicago, Ill., for the benefit of College students of merit and good character who are self-supporting, or partly so.

Ellen M. Whitcomb Scholarship, $6000—Founded (1884) by Mr. David Whitcomb, of Worcester, Mass., for self-supporting young women in the College Department, preference being given to the daughters of home and foreign missionaries.

Janet Whitcomb Scholarship, $1000—Founded (1899) by Mr. Homer H. Johnson, of Cleveland, O., for a self-supporting young woman in the College Department.

J. C. and Elizabeth E. Wilder Scholarship, $2000—Founded (1902-1907) by Mrs. Ella M. Wilder Metcalf, in memory of her father and mother.

Jennie Morton Williams Scholarship, $1000—Founded (1883) by Rev. and Mrs. Edwin S. Williams, of Pacific Grove, Cal., in memory of their daughter.

Sundry small gifts to a new scholarship not yet erected on the Treasurer's books, $130.

The aggregate of the above scholarships is $101,602.45. The following table shows the grouping of these scholarships by departments:

University	$ 50,310.50
College	30,750.00
Seminary	20,541.95
	$101,602.45

There are as yet no scholarships for students in the Conservatory of Music.

In addition to the above scholarship funds, there are appropriations in the annual budget known as "Trustee Scholarships," yielding $1,500 a year, for the further assistance of students in the College and Academy departments.

LOAN FUNDS

There are the following loan funds:

The Conservatory Loan Fund, $500—Founded (1885) by Dr. Lucien C. Warner, for the benefit of students of the Conservatory of Music.

Gilchrist Banking Fund for Students of Oberlin College, $9500—Founded (1906) by bequest of Mrs. Ella J. Gilchrist Potter, of Alpena, Mich., as a memorial for her parents, Mr. and Mrs. Albert Gilchrist, of Oberlin,—a loan fund "for indigent and self-supporting students of either sex."

Jones Loan Fund, $1000—Originating (1875) in a bequest by Miss Jones, of Syracuse, N. Y., and increased by other friends.

May Moulton Loan Fund, $500—Founded (1904) by Mrs. Susan A. S. Moulton for the purpose of making loans to deserving students.

The unloaned balance on the above funds at the date of August 31, 1908, was $7,716.22.

Mention should be made here of the Shedd Loan Fund, $10,000. This fund is classed among the endowment funds (see page 53). Where ordinarily the endowment funds of the College are invested in mortgages and real estate, the Shedd Fund is in part invested in loans to Juniors and Seniors. The amount of such loans on the Shedd Fund at August 31, 1908, was $3,649.87.

III. Buildings and Equipment

The following properties are in use for College purposes. The values given are reasonable estimates based on their cost and present condition (August 31, 1908):

Arboretum	$ 2,000.00
Athletic Grounds	3,500.00
Baldwin Cottage and furniture	45,000.00
Carnegie Library	155,000.00
College Lands	100,000.00
Council Hall	50,000.00
Finney Memorial Chapel and site	142,000.00
French and Society Halls	20,000.00
Geological Collection	9,000.00
Geological Laboratory	5,000.00
Herbarium and Botanical Equipment	15,000.00
Keep Home	3,500.00
Library	60,000.00
Lord Cottage and furniture	25,000.00
Musical Instruments and Apparatus	48,000.00
Musical Library	3,000.00
Olney Art Collection	150,000.00
Peters Hall	80,000.00
Physical and Chemical Apparatus	15,000.00
Psychology Laboratory Apparatus	1,500.00
Severance Chemical Laboratory and site	75,000.00
Spear Laboratory	35,000.00
Stewart Hall	4,500.00
Sturges Hall	12,000.00
Talcott Hall and furniture	75,000.00
Warner Gymnasium	50,000.00
Warner Hall	175,000.00
Women's Gymnasium	15,000.00
Zoological and Anthropological Collections	16,000.00
Total	$1,390,000.00

IV. Needs

It seems proper at this place to present a statement of the needs of Oberlin. The list of these needs, together with the introductory remarks, are quoted from President King's discussion in his annual Report for 1906-07:

"The gain of more than a million and a half of dollars within the last ten years, coupled as it has been with a gain of over 43 per cent in the enrolment of the entire institution within the same period, and of well toward 100 per cent in the enrolment of the college department, may give us hope and courage as we turn to a somewhat comprehensive study of the gains to be desired in the years just ahead.

"The following list is, of course, intended to take a somewhat long look ahead; and yet it is believed that it shows no item that could not be used by the College with profit and great advantage at once. Nor does it look to the development of a University, but rather to the equipment of a College of the first rank, modestly housed, and with courses broadly but not extravagantly planned. The greatly needed additions to salaries, and the pressing need of halls of residence, call for considerable sums of money. Adequate provision for a School of Engineering might well be added to the list."

I. GENERAL NEEDS

Endowment

1. Added "university" endowment, to release the income of the various departments for their own development, and to provide for increasing general expenses $200,000

2 Endowment to allow general increase in salaries throughout the entire institution, increasing salaries of 40 professors, 40 instructors, and other officers $200 each, and 10 associate professors $400 each..... $500,000

3 Additional library endowment, to meet the increased running expenses of the new building, greater administrative expenses of the library staff, and provide for much larger purchase of new books..... $100,000

4 Endowment for the department of Physical Education, to make it possible to handle more adequately the entire athletic and gymnasium work..... $50,000

Buildings

5 A Men's Building and endowment, to serve as a center of all the men's activities, religious, social, literary, musical, and athletic ($25,000 already pledged) $125,000

6 Administration Building and endowment..... $50,000

7 Art Building and endowment $75,000
($10,000 for endowment, $15,000 for building in hand.)

8 The completion of the Men's Gymnasium $35,000

9 Provision for outdoor Gymnasium $5,000

10 Central heating and lighting plant $100,000

11 College hospital and endowment..... $30,000

12 Money for additional land for group plan..... $50,000

13 Clock and bell tower $20,000
14 Large Assembly and Concert Hall $50,000

II. THE COLLEGE OF ARTS AND SCIENCES

Endowments

1 Endowment for increasing the teaching force. This would provide for adding 5 professors, 4 associate professors, and 4 instructors, providing for needed additions in the departments of Zoology, Philosophy and Psychology, the Social Sciences, Botany, Chemistry, Physics, the History and Criticism of Art, the Classics, Mathematics, and English Bible. These additions would give each department a reasonable teaching force, and allow such grouping of the social science and historical courses as to provide for higher commercial education, civic and political training, and for thorough adjustment to professional schools.....$500,000

2 Endowment for a general lectureship, to provide for important single lectures and series of lectures, in connection with the different departments of the College .....$30,000—$50,000

3 Endowment for three graduate fellowships.....$60,000

4 Additional merit scholarship and loan funds.....$50,000

5 Endowment for appropriations for equipment and current expenses to meet the constantly recurring smaller wants of the different departments.....$50,000

Buildings

6 A new recitation building and endowment, to meet the present pressure for added recitation room, and better provide for teachers in their needed conference with pupils $100,000

7 Botanical laboratory and endowment $75,000

8 Geological laboratory and endowment.....$75,000

9 Physics laboratory, equipment and endowment.....$125,000

10 Halls for residence both for college men and college women.....$300,000

III. THEOLOGICAL SEMINARY

1 Endowment for a Chair of Comparative Religion and Missions.....$50,000

2 Endowment for student employment fund, to enable the Seminary to deal in the best possible way with the question of necessary aid to students.....$50,000

3 Endowment for one graduate fellowship, very important, for its stimulus upon men, and to enable the Seminary to open opportunities for advanced study to its best men.....$20,000

4 For the needed renovation of Council Hall.....$10,000

IV. CONSERVATORY OF MUSIC

1 Endowment, especially in view of its rising literary standard.....$100,000

2 Endowment for scholarships for talented but needy students.....$25,000

3 An additional building that should furnish several large class rooms and at least 60 practice rooms $30,000

4 Halls of residence especially for women $100,000

V. ACADEMY

1 Endowment $100,000

The greatest need of the Academy is increase in the salaries of instructors.

2 For new building and endowment.....$125,000

3 For Academy halls of residence.....$100,000

Oberlin Buildings—Historical

General Directory of All Buildings

1. Oberlin Hall
2. Carpenter's Shop
3. Big Tent.
4. Ladies Hall (First)
5. Cincinnati Hall
6. Finney House
7. Mahan-Morgan House
8. Walton Hall
9. Colonial Hall
10. Tappan Hall
11. Old Chemical Laboratory
12. Music Hall
13. First Church
14. College Chapel
15. Men's Gymnasium (First)
16. Ladies Hall (Second)
17. French Hall
18. Society Hall
19. Soldiers Monument
20. Men's Gymnasium (Second)
21. Council Hall
22. Cabinet Hall
23. Stewart Hall
24. Women's Gymnasium
25. Sturges Hall
26. Warner Hall
27. Spear Laboratory
28. Peters Hall
29. Baldwin Cottage
30. Talcott Hall
31. Keep Home
32. Lord Cottage
33. Skating Floor
34. Severance Chemical Laboratory
35. Warner Gymnasium
36. Administration Building
37. Memorial Arch
38. Lincoln House
39. Geological Laboratory
40. Dascomb Cottage
41. Finney Memorial Chapel
42. Carnegie Library

---

100. Historic Elm
101. Second Congregational Church
102. Baptist Church
103. Central School Building
104. Town Hall
105. Methodist Church
106. Hotel

MAP OF OBERLIN 1836

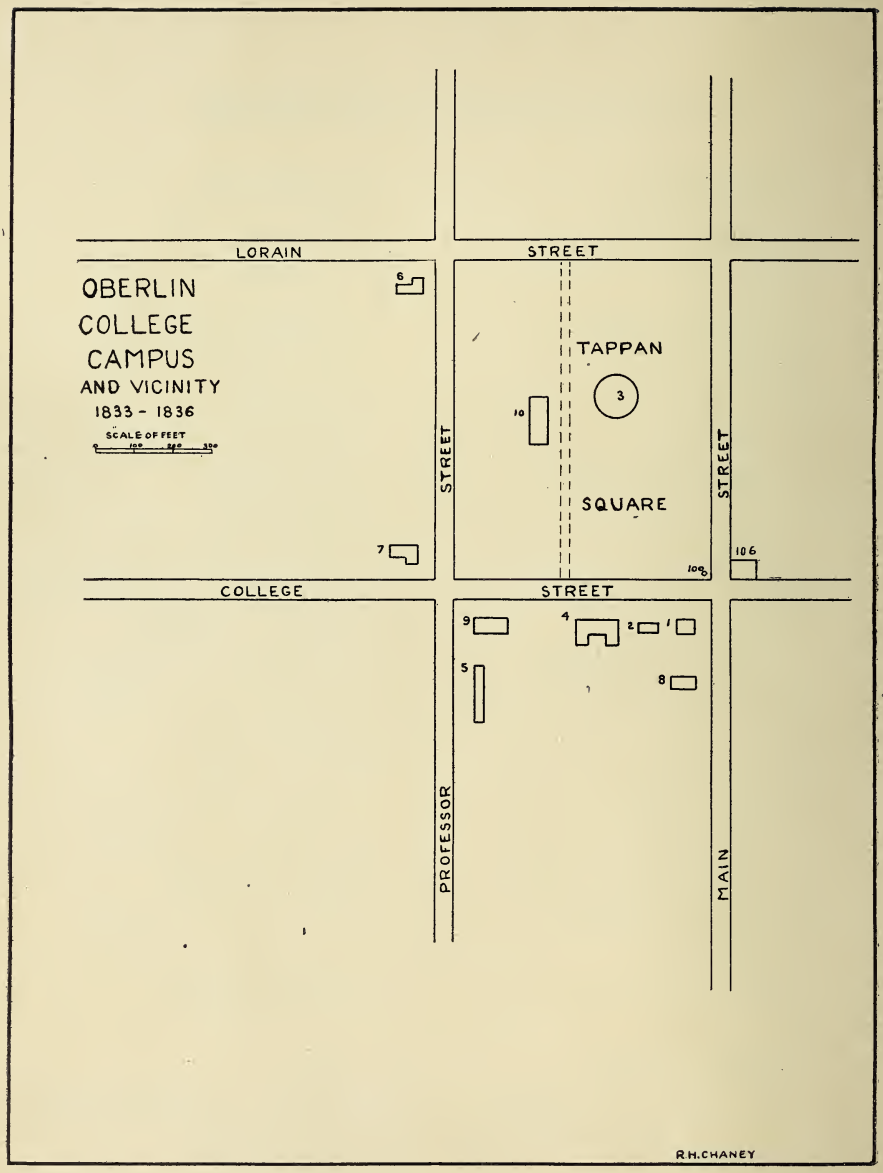

1. Oberlin Hall
2. Carpenter's Shop
3. Big Tent
4. Ladies Hall (First)
5. Cincinnati Hall
6. Finney House
7. Mahan-Morgan House
8. Walton Hall
9. Colonial Hall
10. Tappan Hall

100. Historic Elm
106. Hotel

MAP OF OBERLIN 1858

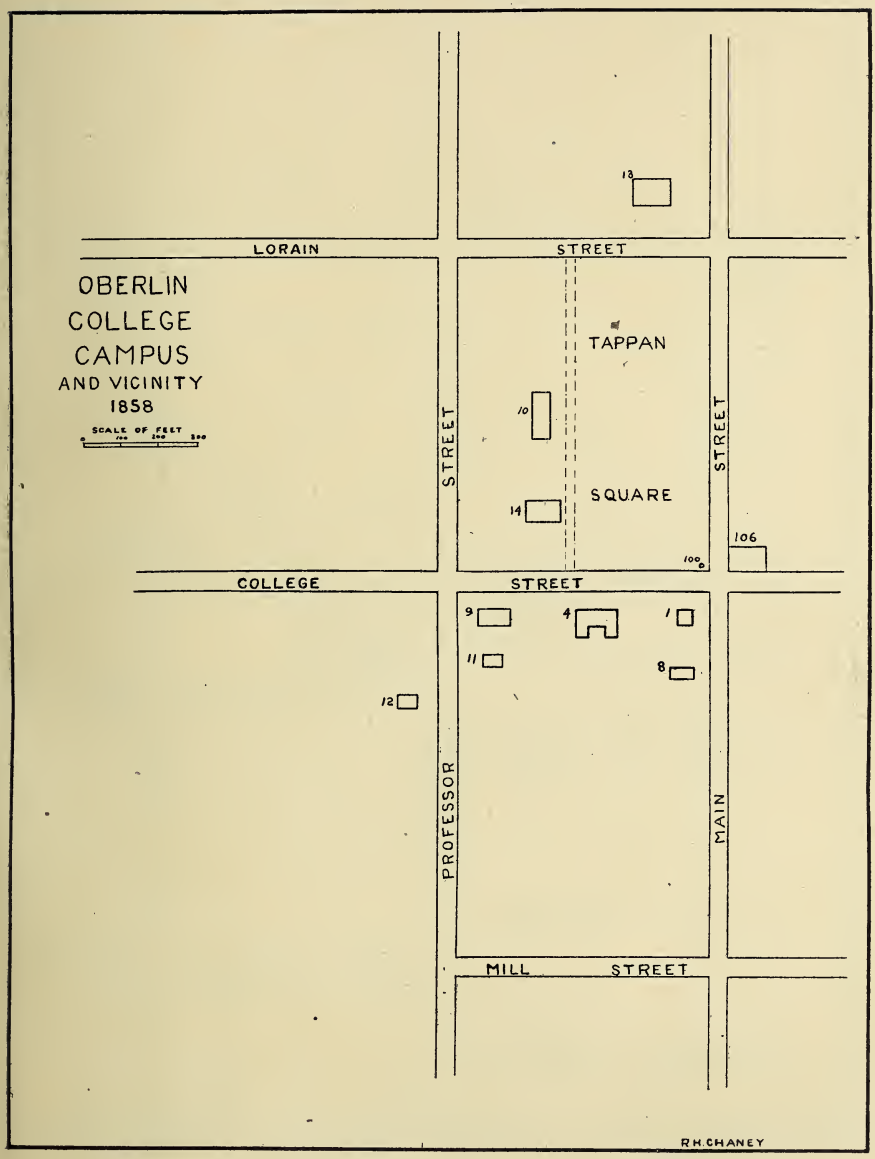

1. Oberlin Hall
4. Ladies Hall (First)
8. Walton Hall
9. Colonial Hall
10. Tappan Hall
11. Old Chemical Laboratory
12. Music Hall
13. First Congregational Church
14. College Chapel

100. Historic Elm
106. Hotel

MAP OF OBERLIN 1883

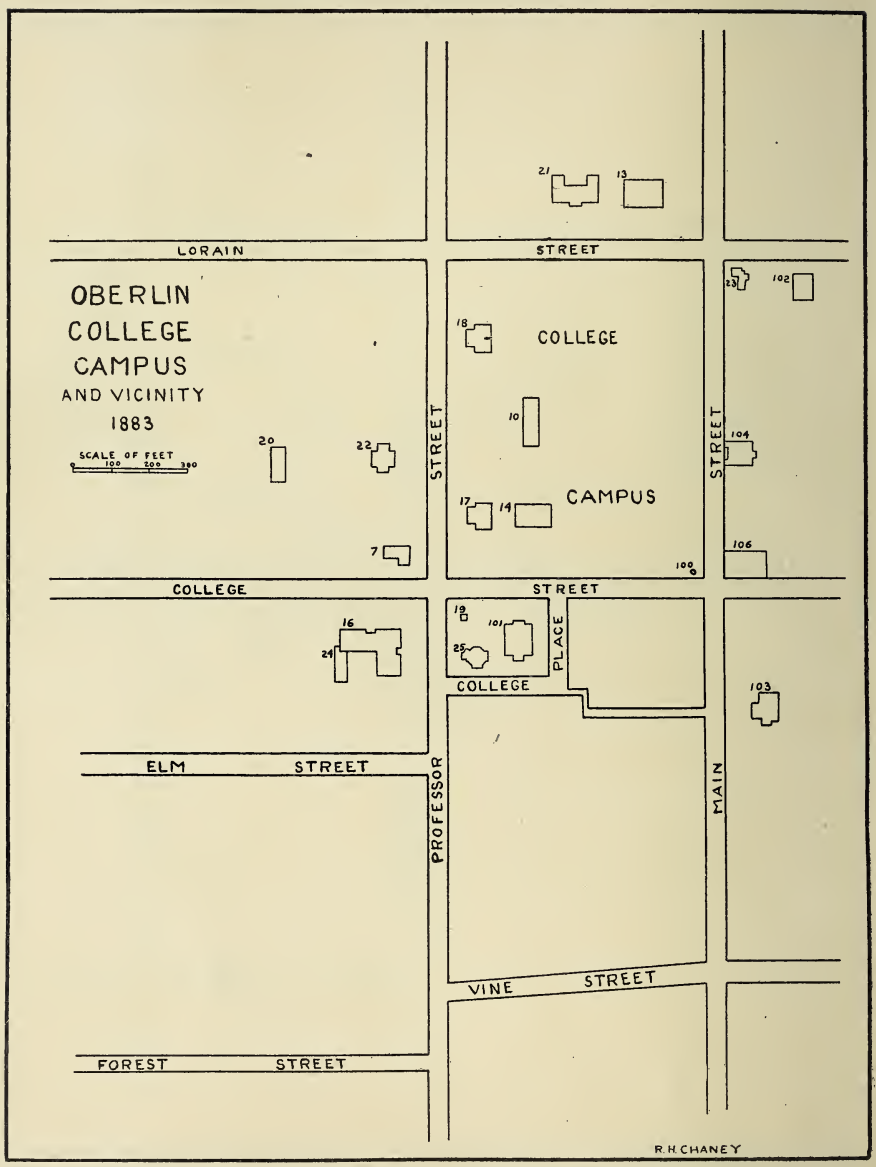

7. Mahan-Morgan House
10. Tappan Hall
13. First Congregational Church
14. College Chapel
16. Ladies Hall (Second)
17. French Hall
18. Society Hall
19. Soldiers Monument
20. Men's Gymnasium (Second)
21. Council Hall
22. Cabinet Hall
23. Stewart Hall
24. Women's Gymnasium
25. Sturges Hall

100. Historic Elm
101. Second Congregational Church
102. Baptist Church
103. Central School Building
104. Town Hall
106. Hotel

MAP OF OBERLIN 1908

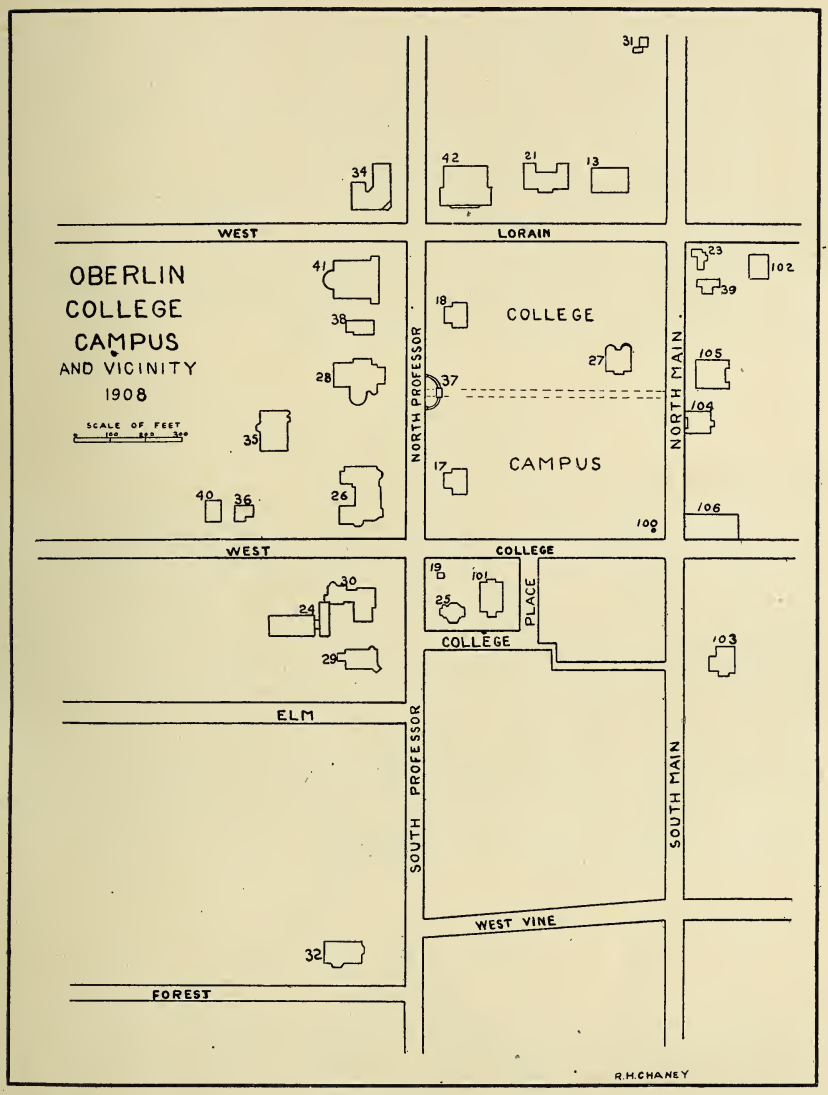

13. First Cong. Church
17. French Hall
18. Society Hall
19. Soldiers Monument
21. Council Hall
23. Stewart Hall
24. Women's Gymnasium
25. Sturges Hall
26. Warner Hall
27. Spear Laboratory
28. Peters Hall
29. Baldwin Cottage
30. Talcott Hall
31. Keep Home
32. Lord Cottage
34. Severance Chem. Lab.
35. Warner Gymnasium
36. Administration Building
37. Memorial Arch
38. Lincoln House
39. Geological Laboratory
40. Dascomb Cottage
41. Finney Memorial Chapel
42. Carnegie Library

100. Historic Elm
101. Second Cong. Church
102. Baptist Church
103. Central School Building
104. Town Hall
105. Methodist Church
106. Hotel

1. Oberlin Hall. 1833.

The construction of Oberlin Hall was begun in the summer of 1833, and it was ready for use the following December. It was the first college building, and contained all that there was of Oberlin Collegiate Institute until the summer of 1835. It embraced boarding hall, chapel, meeting house, school rooms, college office, professors' quarters, and private rooms for about forty students. The first religious services were held in the chapel of this building.

Oberlin Hall was located on the south side of College Street, nearly opposite the Historic Elm. It was a wooden structure, 35 by 40 feet, two stories in height, with a central portion carried up into an attic about 20 feet wide. In 1838, this attic was made into a third floor which took away from the building its distinctive feature. It passed from the ownership of the College before 1860, and was used for business purposes until destroyed by fire in May, 1886.

2. Carpenter's Shop. 1835.

The second building was the Carpenter's Shop erected in the autumn of 1835, located west of Oberlin Hall. It was a two-story frame building, painted red, in accordance with the early vote of the colonists that all buildings should be painted in that color on acount of durability. The Shop offered a place where students who had some mechanical skill could work in satisfaction of the requirement that all students should perform four hours of labor daily, a requirement maintained by the Institute for a number of years during its early history. Upon the great accession of students in 1835, the carpenters' benches were removed, and rough board partitions were erected, providing two lecture rooms and some dormitory accommodations for students. One of the lecture rooms was occupied by Dr. Dascomb as his first laboratory, and in the other Mr. Finney began his theological lectures. In 1836 the Carpenter's Shop was moved to the south end of the new boarding hall for women. In 1883, the shop was still in existence, located in Carpenter's Court near Main Street. Later it was destroyed by fire.

3. Big Tent. 1835.

The Big Tent was a gift to Professor Finney from friends in New York City, to furnish the means of holding protracted meetings through the region, in places where no suitable houses for such meetings could be found. It was one hundred feet in diameter, and had a seating capacity of three thousand. The Tent was used for the Commencement exercises in the year 1835, and for the same use for eight years thereafter, until 1843. During one summer it was used for Sabbath services, the students erecting it on Saturday afternoons and removing it Monday mornings. For Commencement purposes it was erected on the Campus east of Tappan Hall. It was in the Big Tent that the four women who completed their work for the Bachelor of Arts (A. B.) degree in the year 1841, received these degrees,—the first A. B. degrees ever conferred upon women.

The tent finally passed into the possession of the Anti-Slavery Society.

1. Oberlin Hall

No photograph available

2. Carpenter's Shop

No photograph available

3. Big Tent

4. Ladies Hall (First). 1835.

Ladies Hall was begun in the summer of 1834, and was completed in the autumn of 1835. It was located at the northeast corner of the lot now occupied by the Second Congregational Church. It was a frame building of three stories, with two wings extending toward the south. Its dimensions were 38 by 80 feet, and the wings were 24 by 30. The greater part of the work of construction of this building was done by students. This building was the first dormitory for women, and accommodated sixty students. For a year or two after it was built the third story was used as a dormitory for men, and the west flight of stairs was appropriated for their use. Later the entire building was used for the accommodation of women.

In addition to the thirty-four rooms for lodging and study, the first Ladies Hall included accommodations for the Steward's Department, a dining hall seating two hundred, and a reading room for young women. Two literary societies made use of the assembly room at the northeast corner of the second floor. One of these societies, called the Oberlin Lyceum, was organized by the young men in 1834 and existed for two years; the other, organized by the young women of the Institute, July 21, 1835, was known as the Young Ladies' Association of the Oberlin Collegiate Institute for the promotion of literature and religion. The first Ladies Hall stood until the completion of the second Hall, in 1865, when it was divided into five dwelling houses and moved into various parts of the village. Some of these sections are still in use.

5. Cincinnati Hall. 1835.

This hall, also known as "Rebel Hall," and "Slab Hall," was built in 1835, to accommodate the students who came to Oberlin from Lane Seminary, Cincinnati. It was located approximately on the site where Sturges Hall now stands, "and this was the border of the forest toward the west." It was a one story building, 144 by 24 feet. The outside of the building was battened with slabs retaining the original bark of the tree, which gave the building a decidedly rustic aspect. The interior was constructed from beech boards fresh from the mill. It was divided into twenty-four rooms for young men, each room being 12 feet square, lighted by a single window. The rooms were entered only from the outside, there being no internal communication. One end of the Hall was fitted up as a kitchen and dining room. Cincinnati Hall was occupied for two or three years, then used for shop purposes, and wholly disappeared about 1840. No accurate reproduction of this building exists, but the sketch of the building shown herewith was prepared under the direction of President Fairchild, who helped to erect it. President Fairchild criticizes the drawing as being "too exact and straight-lined in consequence of the unsettling after the frosts of the first winter."

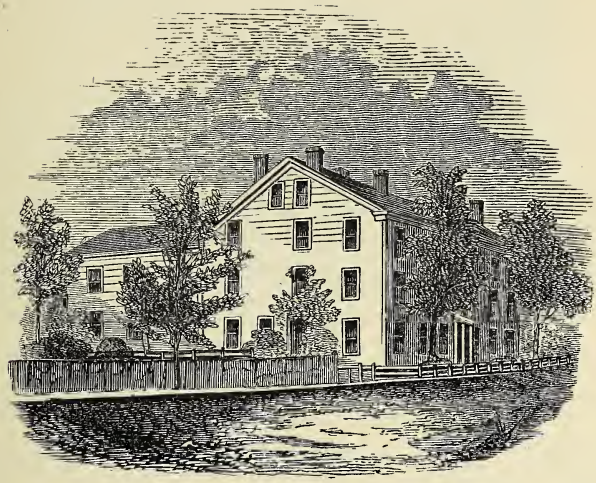

4. Ladies Hall (First)

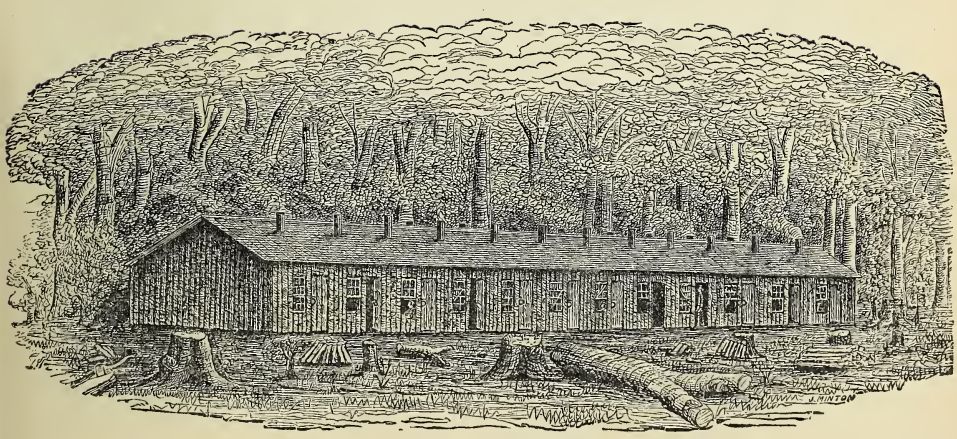

5. Cincinnati Hall

6. Finney House. 1835.

The Institute built in 1835, on the southwest corner of the intersection of Lorain and Professor streets, a two-story brick building, "spacious and comely." This building was erected as a home for Professor Finney. Sometime during the year in which Professor Finney became President, 1851, Mr. Finney purchased the house from the College, and continued to occupy it until his death in 1875. In 1886, Mr. Frederick Norton Finney, the son of President Finney, repurchased the house and lot and deeded them to the College, announcing his purpose to erect upon that site a college building in memory of his father. Two years later Mr. Finney placed in the hands of the Treasurer of the College the sum of $50,000, to constitute a building fund for the memorial building. This fund, and the accrued income for twenty years and additions made by Mr. Finney later, made possible the construction of Finney Memorial Chapel (see page 108). From 1891 to 1904 the Finney House was used for laboratory purposes for the department of Botany. It was torn down in the winter of 1905 to provide the site for the Finney Memorial Chapel.

7. Mahan-Morgan House. 1835.

On the northwest corner of the intersection of Professor and College streets, the Institute also erected, in the year 1835, a house, similar to the Finney House, for the use of President Mahan. The street upon which the Mahan and Finney Houses were erected was named for the first time Professor Street. The Mahan House was a two story brick building, and was occupied by President Mahan until 1850. In 1850 it was purchased by Professor Morgan, and was used by him until 1881. It was purchased for the Conservatory of Music in 1881, and was used for the purposes of Conservatory of Music for two years, when it was torn down to provide a site for Warner Hall.

8. Walton Hall. 1835.

Walton Hall was erected in 1835, as a dormitory for men, with funds given by the Presbyterian Church of Walton, New York. It was located on Main Street nearly opposite the present public school building. It was a two-story frame building containing twelve rooms, each room accommodating two students. After about fifteen years, it became the property of the Institute, and ten years later was sold to private parties. It was destroyed by fire in 1864.

6. Finney House

7. Mahan-Morgan House

8. Walton Hall

No photograph available

9. Colonial Hall. 1836.

The construction of Colonial Hall was begun in the autumn of 1835 and was completed in the summer of 1836, at a cost of $5,000. It was located west of the first Ladies Hall, on the corner now occupied by the Soldiers Monument. It was named Colonial Hall because the colonists subscribed nearly half of the cost of the building, and in return were given the privilege of using the lower floor for Sabbath services.

Colonial Hall was a three-story frame building, 40 by 80 feet. The first floor was used as a chapel, accommodating from six to eight hundred; the second and third contained twenty-two rooms which were used for dormitory purposes for men. The second floor contained also a large recitation room. In 1855, after the completion of the new College Chapel, the first floor was divided into four recitation rooms. It continued to be used for college purposes until about 1866, when it was divided into sections of a suitable size for dwelling houses, and removed to other locations.

10. Tappan Hall. 1836.

Tappan Hall was begun in 1835 and completed in 1836. It was named in honor of Mr. Arthur Tappan, of New York City, who gave $10,000 for the construction of the building, and who was for many years one of the most influential supporters of Oberlin Collegiate Institute. It was located at the center of the college campus, and for many years the campus bore the name "Tappan Square." The main walk across the campus passed *through* this building, the long central corridor forming a section of the walk. There were four rooms for recitation purposes on the first floor. The upper floors contained ninety single rooms for men, each room being 8 by 16 feet, with a door at one end and a window at the other. Tappan Hall represented at that time the "ultimate idea of comfort and convenience in a college dormitory." The dormitory accommodations in this building were intended primarily for students in theology, and after that for college students. It was torn down in 1885, "because of grave imperfections of constitution."

11. Old Chemical Laboratory. 1838.

The Old Chemical Laboratory, located south of Colonial Hall, was built in 1838 according to plans obtained by Dr. Dascomb when a student at Dartmouth and Yale. It was a one story brick building, 30 by 50 feet. It contained a laboratory, and a lecture room, with raised seats, an arched ceiling, and a skylight over the lecturer's desk; adjoining the lecture room was a private work-room for Professor Dascomb. Dr. Dascomb continued to use this building for nearly forty years. In 1868 the building was remodeled, the seats were lowered, and the lecture room was used later as a general recitation room. It was torn down in 1883, to provide a site for Sturges Hall, which stands slightly north and west of the site occupied by the Old Laboratory.

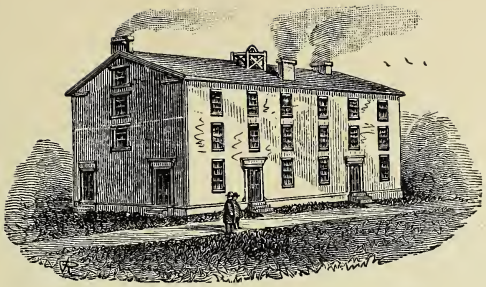

9. Colonial Hall

10. Tappan Hall

11. Old Chemical Laboratory

12. Music Hall. 1842.

Music Hall was built in 1842. It was a one-story frame building, 30 by 50 feet, located on the site where Baldwin Cottage now stands. The Music Hall was built through the efforts of Professor George N. Allen, the choir of the First Congregational Church, and the literary societies. It was used by the choir and literary societies, and received its name from the fact that for a number of years choir rehearsals were held there. The room accommodated about two hundred. When these organizations found other quarters, Music Hall came into possession of the College, and a partition was built, dividing it into two rooms, the larger of which was used as a cabinet of Natural History, and the other as a recitation room. About 1874, it was moved to a location near the Ladies Hall (Second) and converted into a gymnasium for young women. It was destroyed by fire in April, 1880.

13. First Congregational Church. 1844.

The construction of the First Congregational Church was begun in 1842, and the building was enclosed that year. The commencement exercises were held in the building in August, 1843, although it was still unfinished. It was completed in August, 1844, and at that time it was the largest building west of the Allegheny mountains. Its total cost was $12,000. The plans for the church were suggested by Professor Finney along lines similar to those used in the construction of the Broadway Tabernacle of New York City, which was also his design. It was built of brick and was characterized by rare simplicity and proportion. The audience room furnished seating capacity for 1400 people, and upon many occasions more than 2000 people have been crowded into it. It was used for church services, the Commencement and other public exercises of the Institute and College, and for town meetings. It was the church home for all Oberlin people from 1843 to 1860. In 1860 the membership of 1545 seemed to make necessary a division, resulting in the organization of a second church, called the Second Congregational Church. Prior to the erection of the new building the pastors were John J. Shipherd (1834-36), and Charles G. Finney (1836-44). With the occupation of the new building, the pastorate of Charles G. Finney continued, until 1872; he was followed by James Brand (1873-99), and in 1900 by John W. Bradshaw, the present pastor. In the spring of 1908 extensive alterations were made and a new $7,500 organ was installed, the gift of Mr. Charles M. Hall of Niagara Falls, N. Y. The alterations and redecorations were made under the direction of Messrs. Patton and Miller, architects, of Chicago, at a cost of $13,000. The church has never been formally dedicated.

12. Music Hall

13. First Congregational Church

(Int. 77)

14. College Chapel. 1855.

The College Chapel was begun in 1854 and was completed in 1855. Its cost was $10,500. It was located on the Campus south of Tappan Hall. It was built of brick, two stories in height, with dimensions 56 by 90 feet. As orginally planned, the first floor contained offices of administration, a library room, three lecture rooms for the Theological department, and a room for the men's literary societies. The Chapel occupied the entire second floor, with the platform at the east end. Its seating capacity was 900. The College Chapel was remodeled in 1876 by the removal of the gallery and by placing the platform at the center of the south side, the seats being arranged in semi-circles, with an added entrance on the west side. The east stairs were used by men, and the west by women.

Extensive changes were made in 1883, a projection on the south side was added, providing an alcove for a new organ, and broad stairs on either side were built leading directly into the audience room. A tower was built over the addition for the organ, and in the tower were placed a large clock and a two thousand pound bell. The total cost of the alterations was $5,000; the cost of the organ was $4,000. Again in 1887, the Chapel room was remodeled by the addition of galleries, increasing the seating capacity by two hundred seats, and somewhat later the galleries were again enlarged, providing one hundred additional seats. At this time the total seating capacity of the Chapel was 1200. For many years, after the erection of Peters Hall and the removal of recitation rooms from the first floor of the Chapel building, the college Y. M. C. A. held its weekly meetings there. It was destroyed by fire January 26, 1903.

15. Men's Gymnasium (First). 1861.

Ground was broken for the Men's Gymnasium in November, 1860, and the building was opened with appropriate exercises on Saturday, March 30, 1861. It was built by the "Gymnasium Association." It was located in Tappan Square, northwest of Tappan Hall, near the present site of Society Hall, and was a one-story frame building, about 75 by 25 feet, with a higher central portion, and two wings. It was removed in 1867 to provide a location for Society Hall. The College sold this building, and it was removed to Spring Street, where it is still in use.

16. Ladies Hall (Second). 1865.

The foundations for the Second Ladies Hall were laid in the spring of 1861, at the breaking out of the Civil War. Work upon the building proceeded slowly. The walls were put up and the building enclosed in 1863. At the Commencement exercises in 1865 the alumni dinner was there served, and it was regularly opened that fall. It was a brick building, three stories in height, located at the southwest corner of Professor and College Streets, on the site now occupied by Talcott Hall, with a frontage on each of these streets of 121 feet. The depth of each section was 50 feet. The total cost, including furnishings of the private rooms, was $40,000, this amount being secured by gifts made by the alumni for the purpose.

The first floor contained parlors, offices, a society room for the women's literary societies, an assembly room, a reading room, a dining room, and Steward's quarters. The second and third floors contained dormitory rooms for one hundred young women. An equal number of young men were accommodated for board. The price for board varied with the cost of provisions, usually amounting to from $2 to $3 per week; the charge for room rent was from $2 to $4 per term for each occupant.

In 1881 a two-story brick addition was built to the western portion of the hall, toward the south, and the first floor of the addition was used as a gymnasium for young women, while the second provided additional rooms for dormitory purposes.

It was destroyed by fire January 9, 1886.

14. College Chapel

15. Men's Gymnasium (First)
No photograph available

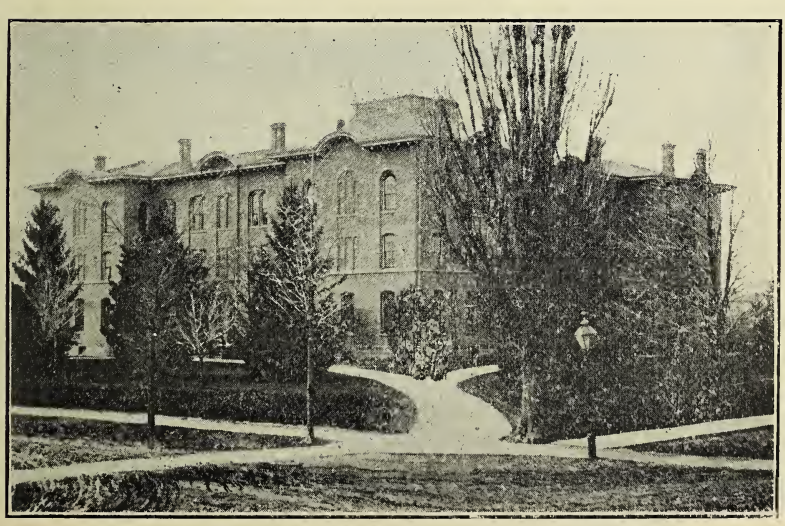

16. Ladies Hall (Second)

100. Historic Elm (1851)

100. Historic Elm (1908)

(Int. 80)

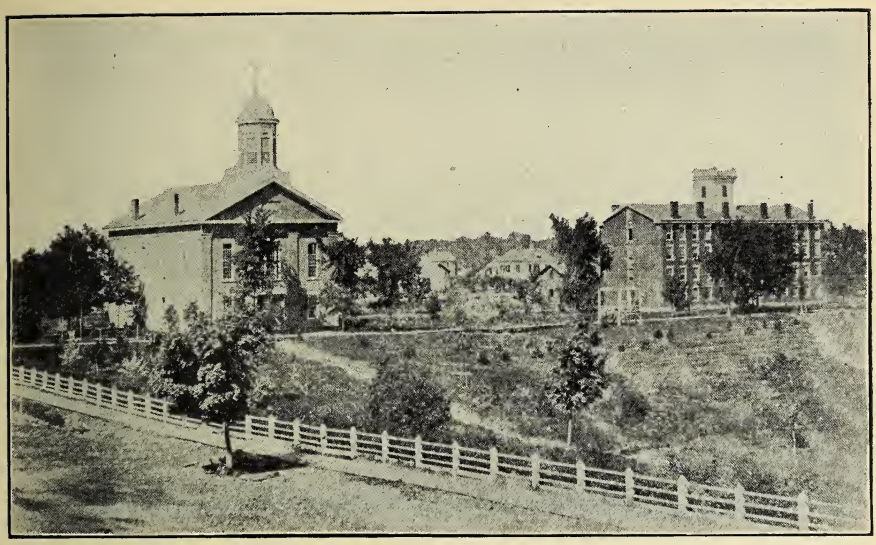

Campus View (1850)

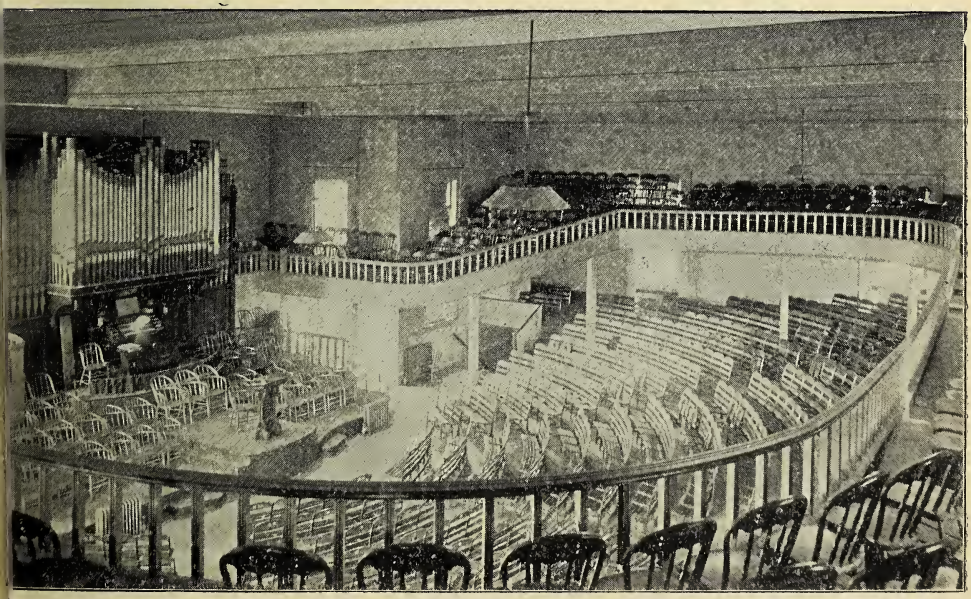

Interior of College Chapel

(Int. 81)

17. French Hall. 1868.

The construction of French Hall was begun in 1867, and the building was completed in 1868. It is a two-story brick building, located on the west side of the Campus, near the south end, named in honor of Mr. Charles French, of Cleveland, Ohio, who gave $5,000 toward the construction of the building. French Hall and Society Hall were built at the same time, at a total cost of $19,000.

French Hall originally contained three recitation rooms on the first floor; on the second there were rooms for the department of Drawing and Painting, and for the department of Natural Philosophy. The department of Drawing and Painting remained in this building till 1885, when it was possible to give it additional space in Society Hall, owing to the removal from Society Hall of the College and U. L. A. libraries. The Art Department still occupies rooms in Society Hall. In 1887, when Peters Hall was completed, French Hall was somewhat remodeled and was assigned for the uses of the Academy Department. This use still continues.

18. Society Hall. 1868.

The construction of Society Hall was begun in 1867 and completed in 1868. It is a two-story brick building built at the same time with French Hall, located on the west side of the Campus near the north end. As originally designed, the first floor contained three lecture rooms, while on the second floor there was a society room, from which the building took its name, and library rooms for the College and U. L. A. libraries. These libraries were located in Society Hall until the erection of Spear Library in 1885.

In 1887, upon the completion of Peters Hall, the building was remodeled and the first floor was assigned to the Academy Department for recitation purposes. The second floor had previously (in 1885) become the headquarters of the department of Drawing and Painting. This use continues.

17. French Hall

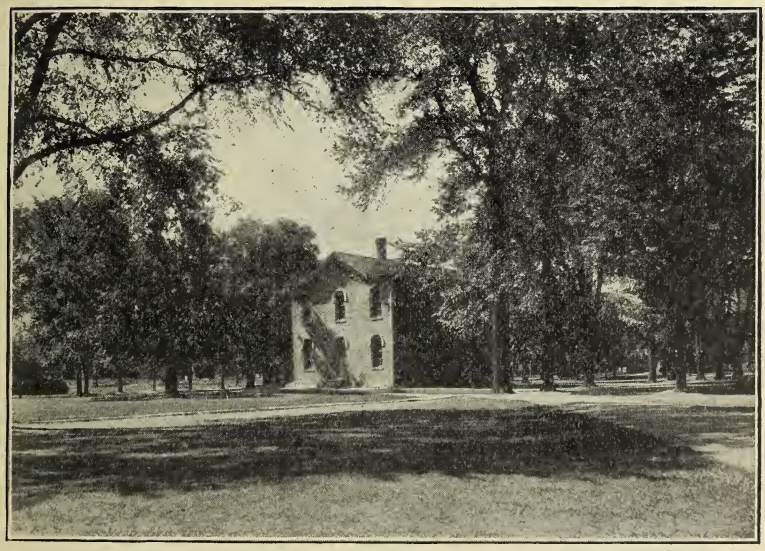

18. Society Hall

19. Soldiers Monument. 1870.

Soldiers Monument was built in 1870 at a cost of $5,000. Professor Charles H. Churchill was the architect. It is located on the southeast corner of College and Professor Streets. On it are inscribed the names of ninety-six students and citizens of Oberlin who fell in the War of the Rebellion.

20. Men's Gymnasium (Second). 1873.

The Men's Gymnasium was located on the site now occupied by Warner Gymnasium. It was a one-story frame building about 75 by 25 feet, built in the spring of 1873 at a cost of $1,000, the money for this purpose being raised by student effort. It was opened for gymnasium work in October, 1873, and was used continuously until the spring of 1900, when it was removed. It is now used as a shop and is located two hundred feet north of Warner Gymnasium.

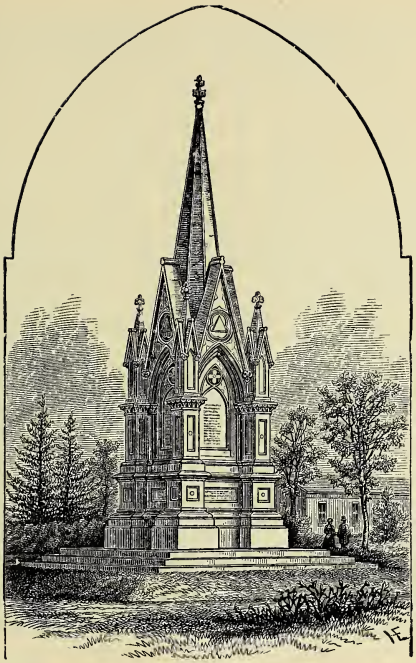

19. Soldiers Monument

20. Men's Gymnasium (Second)

21. Council Hall. 1874.

The construction of Council Hall was begun in 1871, and the corner stone was laid at the meeting of the National Council of Congregational Churches, held in Oberlin in November of that year, which gave the building its name. It was dedicated at the Commencement exercises in 1874, Saturday, August 1st, and was opened for use in the fall of 1874. It is a brick building, four stories in height, with a frontage of 101 feet and a depth of 70 feet. The cost, including the furnishing of the private and public rooms, was about $68,000; of this amount, $20,000 was subscribed in Oberlin, the remainder being received from many special gifts made for the purpose. The funds for the erection of the building were secured largely through the special efforts of Professor Mead. Mr. Walter Blythe, of Cleveland, was the architect.

Council Hall was designed as the home of the Theological Seminary. The first floor contains four lecture rooms, a parlor and reading room, and a chapel seating two hundred. The second, third, and fourth floors contain dormitory accommodations for sixty men; in the assignment of these rooms, the preference is given to Seminary students. In the main corridor on the first floor there are memorial tablets in the memory of President Finney, Professor John Morgan, and Professor Hiram Mead. In 1906 the chapel was redecorated and refurnished, and in the summer of 1908 the entire building was extensively repaired. The old reading room was converted into a reception room, the dormitory rooms were renovated, and several study rooms were furnished for the use of the Seminary teachers. At the same time the building was connected with the Central Heating Plant.

22. Cabinet Hall. 1874.

Cabinet Hall was constructed by the village of Oberlin in 1851 for public school purposes, and was used for school purposes from 1852 to 1874. It was located north of the Morgan House, and south of the location now occupied by Peters Hall. It was purchased by the College in 1874 at an expense of $5,500. It afforded six recitation rooms and a large room on the third floor for the cabinet of Natural History, hence the name "Cabinet Hall." In 1878 the lower floor was assigned to the department of Chemistry, providing a lecture room, a working laboratory for students, and a special laboratory for the professor of Chemistry. In 1885 the northwest corner was torn down. The entire building was torn down in 1901, upon the completion of the Severance Chemical Laboratory.

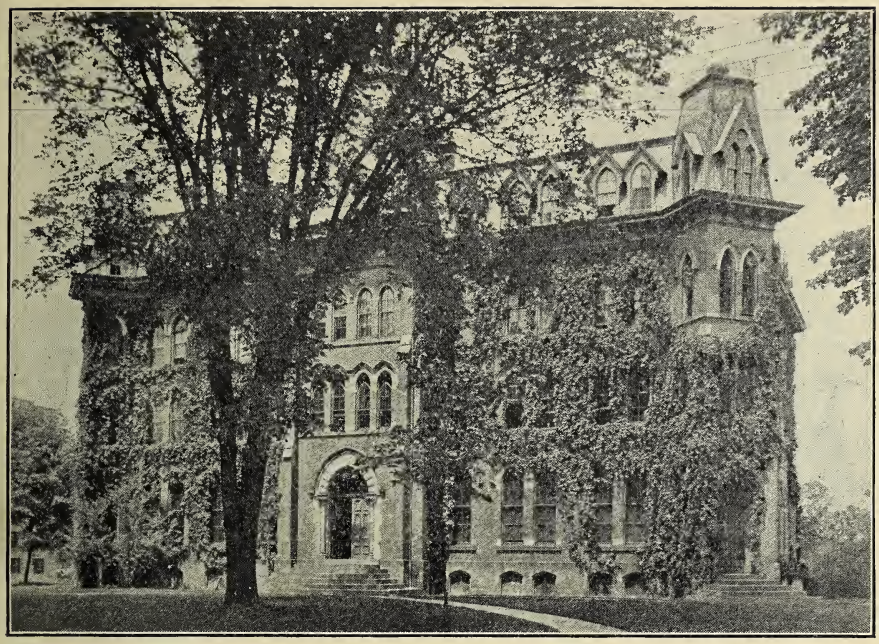

21. Council Hall

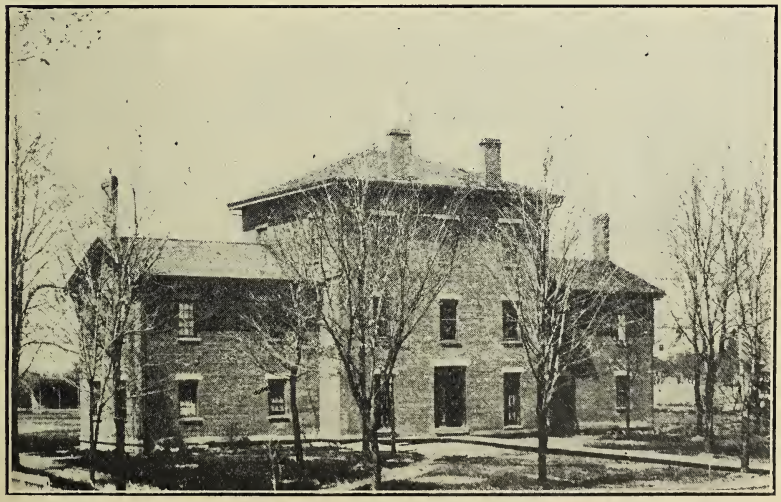

22. Cabinet Hall

23. Stewart Hall. 1881.

Stewart Hall is a two-story brick building, used for many years as a private residence. It was first rented by the College in 1880, and was purchased March 10, 1881, at a cost of $5,000, which included an additional lot. It is located at the southeast corner of Main and Lorain Streets.

Stewart Hall is a dormitory for women, and provides rooms for thirty women, with table accommodations for the same number of men. In operating Stewart Hall the aim has been to keep the prices at the lowest possible figure. It has been named Stewart Hall in memory of one of the founders, Mr. P. P. Stewart, for the maintenance of his principles of economy. In 1881 the charge for board and room for young women was $2 per week, with an arrangement by which the price could be reduced to $1.50 by service in the family. To young men the price of table board was $1.75. In 1903 extensive improvements were made, steam heat was added, the rooms were remodeled, and additions were made to the furnishing of the rooms, requiring an increase in the charges made. The present cost varies from $2.85 to $3.10 per week for women. The charge for board is $2.35 per week.

24. Women's Gymnasium. 1881.

A brick structure, two stories in height, was built in 1881 at the south of the Ladies Hall (Second). It was ready for use in September, 1881. Its cost was $8,000. Prior to the erection of this building the old Music Hall had served as a gymnasium, from 1874 to 1880. Upon the completion of the new building in 1881, the lower floor was used for gymnasium purposes, while the upper furnished dormitory accommodations for young women; but in 1886 the entire building was given over to gymnasium uses, and equipped with modern appliances.

In the summer of 1906 the Rockefeller Skating Floor, built in 1895, was converted into a well-appointed gymnasium, at an expenditure of $7,500, and the two buildings taken together now constitute the Women's Gymnasium. The main room is 90 by 50 feet, 18 feet high on the sides, and 28 feet high in the center, with a visitors' gallery extending across the east end. Adjoining the main room are the instructors' offices, a resting room, a recitation room for the classes in the Teachers Course in Physical Training, a small exercise room furnished with special developing appliances and with apparatus needed in medical gymnastics, a library, examining room, and the Director's office with waiting room. On the second floor there are two locker rooms containing five hundred and fourteen lockers, and two bath rooms with twenty-two sprays and a tub bath.

23. Stewart Hall

24. Women's Gymnasium

25. Sturges Hall. 1884.

In 1881 the Women's Literary Societies, having raised $3,000 to provide better accommodations, proposed that the College join with them in erecting a building to cost $6,000, to provide rooms for the literary societies on the first floor, with an art gallery on the second. In June, 1882, the Prudential Committee voted to raise $3,000 for such a building, and Miss Susan M. Sturges, of Mansfield, Ohio, added $5,000 to this amount. The proposed site was the space south of Ladies Hall (Second), but this was afterwards changed, and the building was located on the east side of Professor Street, south of the Soldiers Monument. This change necessitated a somewhat more pretentious building, and required the expenditure of $3,000 more than had been expected. The erection of the building was begun in the fall of 1883, and it was completed in 1884. The total cost was $13,000. The architects were Messrs. Coburn and Barnum, of Cleveland. It provides an assembly room on the first floor, and two society rooms on the second. For a number of years after the completion of Sturges Hall it was used primarily as an assembly room for the young women, but since 1907 this assembly room has been used for recitation purposes for large classes in the College of Arts and Sciences. The building was named for Miss Susan M. Sturges, the principal donor. Mrs. Elizabeth W. R. Lord provided the funds necessary for the seats in the assembly room. It is now equipped with a stereopticon, and the west wall has been especially prepared for exhibiting slides.

26. Warner Hall. 1884

In 1881 Professor F. B. Rice purchased on his own responsibility the Mahan-Morgan property at the northwest corner of College and Professor Streets, as a possible site for the Conservatory of Music. In June, 1883, the announcement was made that Dr. and Mrs. Lucien C. Warner, of New York, proposed to erect a building for the Conservatory. Ground was broken in November, 1883, and the corner stone was laid in January, 1884. The building was dedicated December 20, 1884. The architect was Mr. A. B. Jennings, of New York, and the building was erected by Messrs. Doerzbach and Decker, of Sandusky, Ohio.

In 1887, the north wing of the building was constructed, including the concert hall. In the summer of 1890 a balcony was added, and the concert hall was decorated. In 1902 an organ was secured from Mr. Harold Kimball, of Rochester, N. Y., partly by gift and partly by purchase, representing a value of $14.000. In the years 1903 and 1904 the concert hall was remodeled, two hundred additional seats were added to the audience room, and other repairs were made. Since 1902, the necessity for additional practice rooms has been met in part by dividing the large rooms, and by opening portions of the building not used before. Warner Hall now offers: one hundred and five practice rooms, twenty-eight teachers' rooms, two clavier-practice rooms, rooms for the offices of the Director and of the Dean of Conservatory Women, and a large library. The concert hall seats nine hundred. Warner Hall has a frontage of 120 feet on College Street and 150 feet on Professor Street. At August 31, 1908, the value of Warner Hall was estimated at $175,000, musical instruments and apparatus $48,000, and the musical library $3,000.

25. Sturges Hall

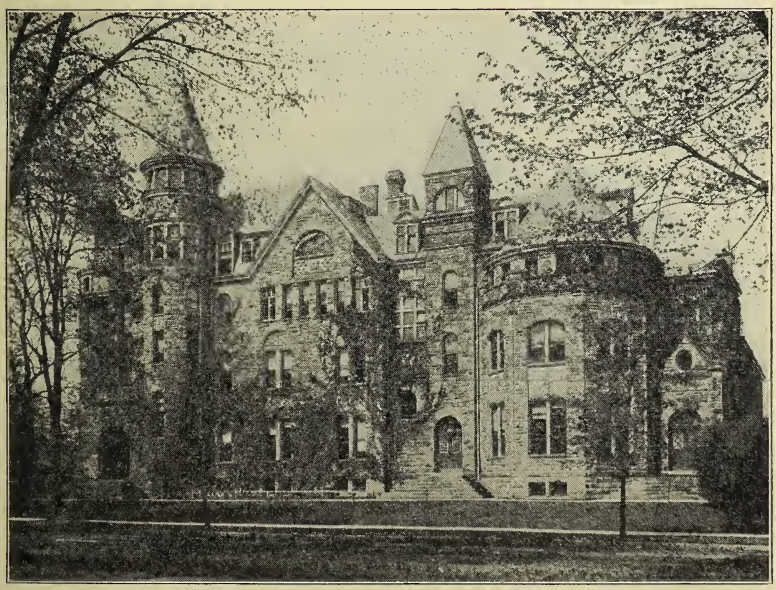

26. Warner Hall

27. Spear Laboratory. 1885.

Spear Laboratory, formerly Spear Library, was the gift of Rev. Charles V. Spear, of Pittsfield, Mass. The corner stone was laid October 6, 1884; it was dedicated November 2, 1885. The original cost was about $30,000. It was named in honor of the donor, who also established an endowment fund of $11,000 for the purchase of books, this fund being known as the Relief Holbrook Fund, in memory of the donor's wife, Mrs. Relief Holbrook Spear. From 1885 to 1908 the main use of this building was for college library purposes; but after the removal of the library to the new Carnegie Library, in the summer of 1908, it was remodeled for use of the department of Zoology. In the entrance hall there has been placed a bronze tablet, presented to the College in June, 1908, by a group of former students, as a memorial to Professor Albert A. Wright, for thirty-one years Professor of Geology and Natural History.

Spear Laboratory is located on the east side of the campus near the center. Messrs. Weary and Kramer, of Akron, were the architects. The building was constructed by Messrs. Parker and Kinney, of Norwalk. Its dimensions are 70 by 70 feet.

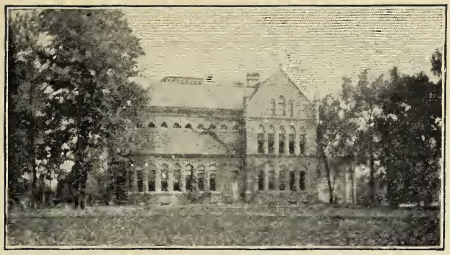

Side View of Spear Laboratory

27. Spear Laboratory

28. Peters Hall. 1887.

Ground was broken for Peters Hall in the spring of 1885. It was dedicated January 26, 1887. The total cost was about $75,000. The building was made possible by the gifts of $20,000 from Captain Alva Bradley, of Cleveland, Ohio, and of $50,000 from Hon. Richard G. Peters, of Manistee, Michigan. Messrs. Weary and Kramer, of Akron, were the arcrhitects. The building was constructed by Messrs. Doerzbach and Decker, of Sandusky.

Peters Hall is constructed of stone, three stories in height, and is the main recitation building of the College of Arts and Sciences. Its most striking feature is its central court, two stories in height, around which are arranged the lecture and recitation rooms of the departments of Mathematics, Physics and Astronomy, all the Languages, Philosophy, Economics and Sociology, and History. It contains also the physical laboratories, special accommodations for work in Astronomy, rooms for Mechanical Drawing, an office for the Dean of Men, and a waiting room and study for young women. On the third floor there are rooms for Phi Delta, Phi Kappa Pi, and Alpha Zeta Societies. The Auditorium, formerly known as Bradley Auditorium, now accommodates portions of the laboratory equipment of the departments of Psychology and Physics.

The following Class Gifts have been placed in the court of Peters Hall: Class of 1893, Fireplace, designed by Professor C. H. Churchill; class of 1900, casts of the Parthenon Frieze; class of 1901, Drinking Fountain and Central Chandelier; class of 1902, Portrait of President Barrows; class of 1905, Bulletin Boards; class of 1907, Candelabra. The stone walk leading from the street to the entrance of Peters Hall was the gift of the class of 1899.

28. Peters Hall

29. Baldwin Cottage. 1887.

The construction of Baldwin Cottage was begun in 1886, and the Cottage was opened for use in the spring of 1887. It received its name from Mr. Elbert I. Baldwin, of Cleveland, who gave $20,000 for its construction. Mr. Baldwin later contributed $1,500 for an addition at the west of the building. It was erected by Messrs. Doerzbach and Decker, of Sandusky. Messrs. Weary and Kramer, of Akron, were the architects. The total cost, including furnishings, was $40,000.

Baldwin Cottage is a dormitory for young women. It accommodates thirty-five women for board and room, and twenty-five young men for board. At present the price of board is $3.25 per week. The price of rooms varies from $54 to $78 per year. The Dean of College Women makes her home in this building.

30. Talcott Hall. 1887.

The construction of Talcott Hall was begun in August, 1886. It was named in honor of Mr. James Talcott, of New York City, who gave $20,000 for its construction. The money received from the insurance from the Ladies Hall (Second) was also used in the construction of Talcott Hall. It is located at the southwest corner of Professor and College Streets, upon the same site as the Ladies Hall (Second), which was destroyed by fire in January, 1886. It is constructed of Ohio sandstone, and the total cost, including furniture, was $65,000. Messrs. Weary and Kramer, of Akron, were the architects.

Talcott Hall is a dormitory for women and accommodates seventy women. An equal number of men may also be accomodated for meals. The Dean of Academy Women makes her home in this building, and the Dean of College Women also has her office here.

The prices for board and room at Talcott Hall have always been somewhat lower than at Baldwin Cottage. In 1887 the price for board was $2.50. At present the price is $2.85 per week. The charge for room rent varies from $45 to $60 per year.

29. Baldwin Cottage

30. Talcott Hall

(Int. 97)

31. Keep Home. 1889.

Keep Home was built in 1839. It was the home of Rev. John Keep, who, with his family, occupied and owned the house for many years. In January, 1889, it was donated to the College by Theodore J. Keep. and Mrs. Mary A. Keep.

Keep Home is located on Main Street, north of Lorain. Since Keep Home came into possession of the College, it has been used as a dormitory for women who practice strict economy by self-boarding, and the rooms are rented at a very low price.

32. Lord Cottage. 1892.

Lord Cottage was begun in 1891 and completed in 1892. The total cost was $17,300. Mrs. Elizabeth W. R. Lord gave $11,000 for its construction and equipment, and the cottage was named in honor of her. It provides dormitory accommodations for forty young women, preference being given to daughters of home missionaries and self-supporting women. The dining room offers table board for thirty more. It is a three-story building, located on the northwest corner of Professor and Forest Streets. The first story is constructed of brown stone, and the second and third of wood. It suffered a serious fire in the winter of 1900, but was immediately rebuilt, and was ready for use again in the fall. At present the price charged for room and board for young women is $3.85 per week; the charge for table board for men is $2.60 per week.

31. Keep Home

32. Lord Cottage

33. Skating Floor. 1895.

The Skating Floor was erected in 1895 at a cost of $1,400, the gift of Mr. John D. Rockefeller. It was constructed of wood, 120 by 50 feet, located immediately west of the Women's Gymnasium. For eleven years it was used as a skating floor in winter, and as an auxiliary for the gymnasium in the fall and spring. In 1906 extensive alterations and additions were made, and the Skating Floor became the main gymnasium room of the Women's Gymnasium. For a further description see page 88.

34. Severance Chemical Laboratory. 1901.

The Severance Chemical Laboratory is the gift of Mr. Louis H. Severance, of New York City. The construction was begun in 1899, and the corner stone was laid May 31, 1900. It was dedicated with appropriate exercises September 26, 1901. The total cost, including the site, was $75,000. Mr. Severance also provided an endowment of $40,000 for the Chair of Chemistry, and a laboratory fund of $10,000 for the Department of Chemistry.

The Severance Chemical Laboratory is constructed of Ohio sandstone, and is located at the northwest corner of Lorain and Professor Streets. It consists of two wings at right angles to each other, each 72 feet long, two stories in height, connected by a broad tower 27 feet wide and three stories in height. The first floor contains private offices and laboratories for the Professor of Chemistry, a storeroom, a large lecture room with a seating capacity of one hundred and fifty-four, balance rooms, and a laboratory for Quantitative Analysis. The second floor contains the main laboratories for Organic Chemistry, a library, an instructor's room, and smaller rooms for various purposes. The architect was Mr. Howard V. Shaw, of Chicago. The building was erected by Mr. George Feick, of Sandusky.

33. Skating Floor

See 24. Women's Gymnasium

34. Severance Chemical Laboratory

35. Warner Gymnasium. 1901.

Ground was broken for Warner Gymnasium in August, 1900, and the building was completed in the fall of 1901. It was named in honor of its donors, Dr. and Mrs. Lucien C. Warner, of New York, who provided $45,000 for the building, together with an endowment fund of $5,000. It is a gymnasium for men. Warner Gymnasium is constructed of Ohio sandstone. Messrs. Patton, Fisher, and Miller, of Chicago, were the architects, and the Gymnasium was constructed by Mr. George Feick, of Sandusky. It is located southwest of Peters Hall, on the site of the old Gymnasium (second). The first floor contains the offices of the Director and of the instructors, examining rooms, a custodian's room, waiting rooms, trophy room, and in the rear of these a large room containing four hundred and seventeen lockers. The basement contains the ball cage, and courts for hand ball and other indoor games; also one hundred lockers for members of athletic teams. The main gymnasium hall is on the second floor, 65 by 110 feet, 22 feet high on the sides, and 40 feet high in the center; around the gymnasium, suspended from the roof, is a running track, measuring nineteen laps to the mile. There is a visitors' gallery at the north end.

36. Administration Building. 1903.

Upon the destruction of the College Chapel by fire in January, 1903, the college offices were moved temporarily to the first floor of the Second Congregational Church, and then to a two-story frame residence at 122 West College Street. This house came into the possession of the College in September, 1902, at a cost of $4,500. In the rearrangement of the house for office purposes, the rooms on the first floor were assigned for the use of the Treasurer, the Registrar, and the Principal of the Academy; on the second floor there are rooms for the President, the Secretary, and the Superintendent of Buildings and Grounds. A two-story brick vault, supposed to be fireproof, contains the records and books of the Treasurer's and Secretary's offices. However, a large part of the contents of the office building cannot be removed into these vaults at night, and the destruction of the building by fire would cause irreparable loss.

35. Warner Gymnasium

36. Administration Building

(Int. 103)

37. Memorial Arch. 1903.

The Memorial Arch was erected as a memorial to the missionaries of the American Board of Commissioners of Foreign Missions who lost their lives in the Boxer uprising in China in 1900. The cornerstone of the Arch was laid October 16, 1902, and it was dedicated May 14, 1903. The architect was Mr. J. L. Silsbee, of Chicago. The construction is of Indiana limestone. Two handsome bronze tablets perpetuate the names of the thirteen missionaries and of their five children who were massacred by the Boxers.

The Memorial Arch was erected at a cost of $20,720. Of this amount, $20,000 was the gift of Mr. D. Willis James, and the remainder was contributed in small amounts by the students of the College and other friends. Oberlin was chosen as the proper place for this monument, because all but four of those whose suffered martyrdom were Oberlin students or members of the families of these students. The Memorial Arch is located on the west side of the Campus, at the center, and constitutes the main entrance to the Campus from the west.

38. Lincoln House. 1904.

The Lincoln House was purchased by the College in 1893 at a cost of $5,000. It had previously been used as a private residence, having been built in 1855. It is a two-story frame building, located immediately north of Peters Hall. It was remodeled in 1904 to meet the needs of the department of Botany, and continues to be used for this purpose. The first floor contains an office for the Assistant in Botany, a private laboratory, a large laboratory for the class in General Botany, a work room, a store room, and a cool room for Algae; the second floor contains a large laboratory for the use of the class in Dendrology, an office for the Professor of Botany, three herbarium rooms, and a dark room for photographic work.

37. Memorial Arch

38. Lincoln House

39. Geological Laboratory. 1907.

The Geological Laboratory and Museum are located on North Main Street immediately south of Stewart Hall. The building is a two-story frame structure. It was formerly a private residence located at the corner of Lorain and Professor streets, but was moved to the present site in August, 1906, and remodeled for the purposes of the geological laboratory. It was opened for use in the spring of 1907. The first floor contains a recitation room, two laboratory rooms, an office, and two store rooms; the second floor contains the Geological Museum, and three recitation rooms.

40. Dascomb Cottage. 1907.

Dascomb Cottage, located at 130 West College Street, was opened as a dormitory for young women in the fall of 1907. It had previously been a private residence. Dascomb Cottage was named in honor of Mrs. Marianne Parker Dascomb, the first Principal of the Women's Department. At present the charge for table board is $3.25 per week, and the total cost for board and room ranges from $4.75 to $5.75 per week.

39. Geological Laboratory

40. Dascomb Cottage

41. Finney Memorial Chapel. 1908.

Finney Memorial Chapel stands at the southwest corner of Lorain and Professor Streets, on the site of the former residence of President Finney. The construction was begun in June, 1907, and the Chapel was dedicated June 21, 1908, in connection with the celebration of the Seventy-fifth Anniversary of the College. It was opened for college uses in September, 1908. The architect of the building was Mr. Cass Gilbert, of New York; it was built by Mr. George Feick, of Sandusky. The exterior measurement is 165 feet in length, and the breadth of the front, including the tower, is 117 feet. The body of the building has an average width of 86 feet. The walls are faced with rubbed Amherst sandstone, and the gray is skillfully relieved by the use of red sandstone in the columns of the front and tower, and in narrow bands alternating with the gray. The total cost was about $135,000. The seating capacity is 1960.

Finney Memorial Chapel was erected by Mr. Frederick Norton Finney, of Milwaukee, Wisconsin, as a memorial for President Finney. A tablet in the vestibule contains the following inscription:

THAT THE YOUTH
OF THIS FOUNDATION OF LEARNING
MAY DAILY MEET TO WORSHIP GOD
AND THAT A SON MAY HONOR
THE MEMORY OF HIS FATHER
THIS CHAPEL IS BUILT
AS A MONUMENT
TO
CHARLES GRANDISON FINNEY
BY
HIS YOUNGEST SON
FREDERICK NORTON FINNEY
IN THE YEAR OF OUR LORD
1908

A marble bust of President Finney, by Andreoni, of Rome, Italy, presented to the College in 1900 by Mr. Frederick Norton Finney, occupies a central position in the front vestibule.

The chapel bell, a recast of the bells in the old chapel, is the gift of the class of 1902; the reading desk and the pulpit chairs are gifts of the classes of 1904 and 1908 respectively.

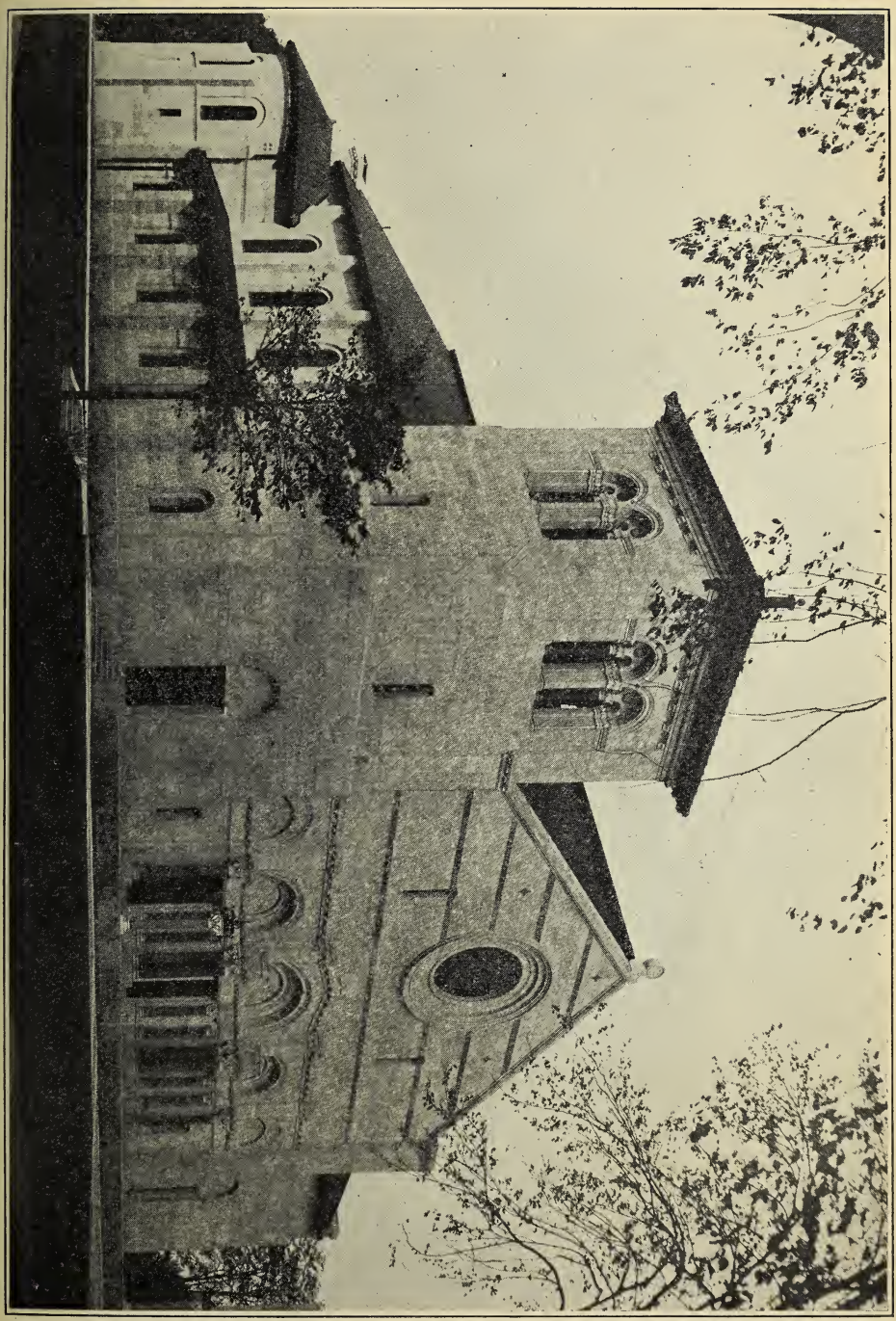

41. Finney Memorial Chapel

42. Carnegie Library. 1908.

Carnegie Library, the gift of Mr. Andrew Carnegie, of New York, is located at the northeast corner of Professor and Lorain Streets. The building is constructed of Amherst sandstone; its dimensions are 135 by 110 feet. Messrs. Patton and Miller, of Chicago, were the architects, and the building was constructed by Mr. George Feick, of Sandusky, Ohio. The total cost was $155,600, of which amount Mr. Carnegie furnished $150,000. The construction of the Carnegie Library was commenced in May, 1907, and the building was dedicated June 23, 1908, in connection with the celebration of the Seventy-fifth Anniversary of the College. The first floor contains three rooms for special classes of readers, and in addition a cloak room, three work rooms, and a faculty room. The second floor contains the large reading room, 132 by 48 feet, extending across the entire front of the building, which, with the adjoining alcove, accommodates two hundred and eighty-four readers; on this floor are also the Librarian's public and private offices, a bibliographical library room, and the cataloguing room. The third and fourth floors are given up to the seminar rooms, fifteen in number, and are assigned to the various departments of the College and Seminary. Adjoining all floors is the stack room, six stories in height, in which four stories of book shelves have already been erected; the stack room space ultimately to be occupied in the fifth and sixth stories is temporarily occupied by the Olney Art Collection. "The Reading Girl," in marble, by an American sculptor, Mr. J. C. Jackson, occupies a prominent place in the alcove. It was the gift of Mr. Aaron Healy, of New York, in 1885.

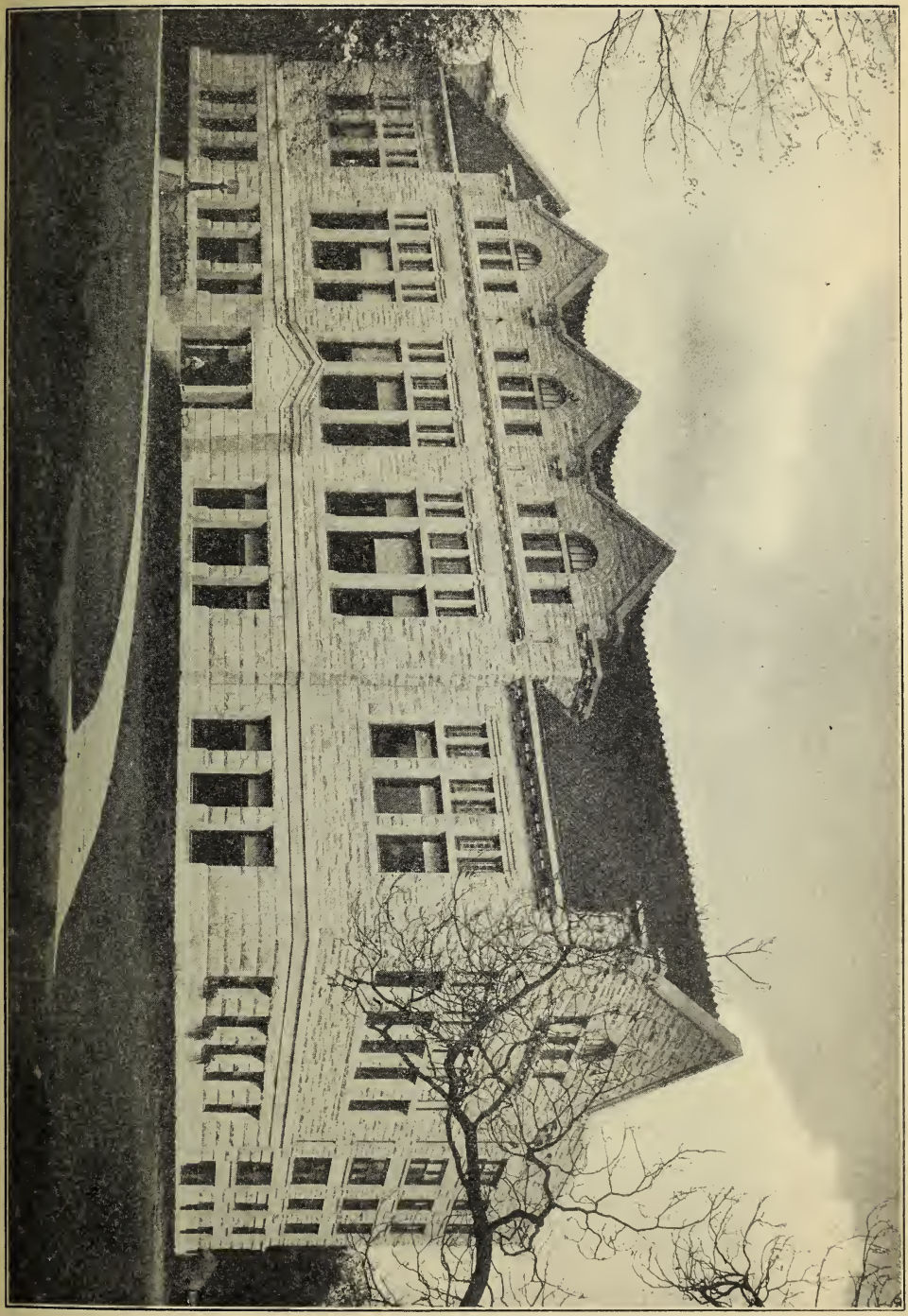

42. Carnegie Library (Exterior View)

(Int. 111)

At the present time the following college buildings are connected with the central heating plant of the Oberlin Gas and Electric Company: Baldwin Cottage, Lord Cottage, Stewart Hall, Talcott Hall, Council Hall, Carnegie Library, Finney Memorial Chapel, Peters Hall, Spear Laboratory, Warner Hall, Women's Gymnasium, and Sturges Hall. The service by the central heating plant began in the fall of 1904.

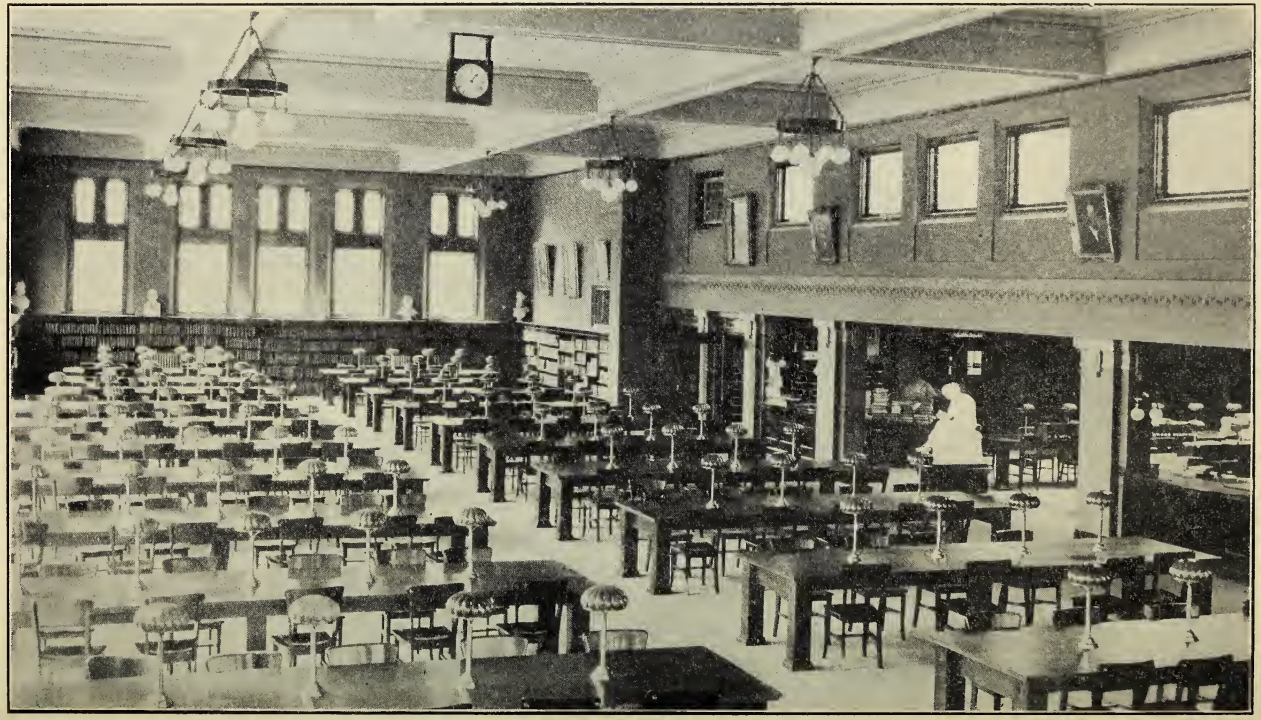

42. Carnegie Library (Interior View)

(Int. 113)

Campus View (Winter 1908)

Statistics

Explanatory Notes

Note A. The College Department was known by this name until the year 1875; from 1875 to 1893 it was known as the Department of Philosophy and the Arts; from 1893 to 1906 it was called "the College;" since 1906 it has been called the College of Arts and Sciences.

Note B. The Theological Seminary has appeared under the names Theological Seminary, Department of Theology, and Theological Department.

Note C. The Conservatory of Music. Names of students in this department appear for the first time in the general catalogue in 1869.

Note D. Preparatory Department. The name of this department was changed in 1892 to "the Academy." For a number of years the students in the "Scientific Course" were included in the totals of the Preparatory Department.

Note E. Drawing and Painting. The first separate classification of students in this department was in 1885. From 1885 to 1896 the names appeared under the heading "School of Art;" since 1896 the department has been called the Department of Drawing and Painting.

Note F. Summer Session. For many years a Summer School was conducted by members of the Faculty under private management, but since 1899 the Summer School has been operated by the College. In 1906 its name was changed to "Summer Session." The figures shown in the table are exclusive of duplicates. The total registration in the Summer School during these years has varied from eighty to one hundred and sixty. During the period from 1835 to 1877, when the long vacation occurred in the winter, a *Winter School,* corresponding to the present Summer School, was conducted yearly by members of the faculty under private management. The students in these winter schools were not included in the totals for these years.

Note G. Ladies Course. At first all women students were classed in the "Female Department." In 1836 the name was changed to "Ladies Course," and all women not otherwise classed were grouped under this head. As early as 1836 there were women enrolled in the Preparatory Department. Two years later there were women in the college classes. From 1869 to 1874 the name was "Ladies Department." In 1875 the Literary Course was organized as a part of the Department of Philosophy and the Arts, and the Ladies Course was dropped as a separate department.

Note H. Teachers Course. This course appeared as a separate department in the catalogues from 1846 to 1853. From 1854 to 1864 it was treated as a part of the Preparatory Department, and the schedules of students were arranged by the Principal. In 1864 it was continued as a separate department under the name "Scientific Course," the Principal of the Preparatory Department continuing his oversight of the schedules of students.

Note I. Scientific Course. This course appeared as a separate department from 1864 to 1874. There were three graduates during the years 1873-75. In 1875 it became a part of the Department of Philosophy and the Arts. During the years 1896-1900 there were twenty-seven graduates of the Scientific Course in the College Department.

Attendance of Students

1833 - 1909

YEAR	DEPARTMENTS											TOTAL	Total Men	Total Women
	College	Theol. Seminary	Conservatory of Music	Preparatory	Drawing & Painting	Summer Session	Ladies Course	Teachers Course	Scientific Course	Physical Training	Deduct for Duplicates			
	Note A	Note B	Note C	Note D	Note E	Note F	Note G	Note H	Note I	Note J	Note K			
1833	Opened Dec. 3				...	....	....	....	....	....	....	.....	....	....
1833	Winter term 1833 34				....	....	....	....	....	....	....	44	29	15
1834	Summer term				....	....	...	....	....		.	101	63	38
1835	37	35	....	131	....	....	73	....	....	(See Note L)		276	203	73
1836	108	58	....	79	....	...	65	...	...	(See Note M)		310	218	92
1837	(See Note N)			...	....	....		....	....	....	....	.....	...	....
1838	128	44	....	121	...	....	98	..	....	...	....	391	265	126
1839	85	58	....	158	....	....	103	....	....	....	....	404	271	133
1840	79	64	....	250	....	....	91	....	....	(See Note O)		484	318	166
1841	119	54	..	297		....	90	....	....	....	....	560	367	193
1842	142	43	....	294	....	....	95	....	....	....	....	574	382	192
1843	128	35	...	280	....	....	102	..	....	....	....	545	343	202
1844	141	32	....	198	...	....	109	....	....	....	...	480	292	188
1845	117	37	....	244	....	....	129	..	....	....	..	527	345	182
1846	110	25	....	201	....	....	140	16	....	..	...	492	314	178
1847	94	27	..	176	....	....	125	19	..	....	...	441	282	159
1848	76	27	....	186	....	....	117	20	....	....	....	426	264	162
1849	66	22	....	328	....	....	106	21	...	....	...	543	342	201
1850	69	23	....	259	....	....	158	25	...	....	....	534	317	217
1851	65	22	....	324	....	....	144	16	...	..	...	571	330	241
1852	64	20	....	670	....	....	248	18	...	..	...	1020	561	459
1853	94	22	....	912	....	...	270	7	....	....	....	1305	716	589
1854	92	26	..	841	....	...	229	....	...	..	....	1188	675	513
1855	110	24	....	747	...	....	181	....	...	....	....	1062	578	484
1856	132	27	....	828	....	....	229	....	....	..	..	1216	677	539
1857	137	16	....	832	...	....	237	....	..	....	.	1222	669	553
1858	149	21	....	845	...	....	234	....	....	...	:	1249	736	513
1859	181	36	....	832	....	....	194	....	..	.	....	1243	755	488
1860	199	35	....	855	....	..	222	....	....	....	....	1311	803	508
1861	199	26	....	633	....	....	213	....	....	(See Note P)		1071	599	472
1862	147	25	....	528	....	...	159	....	..	(See Note Q)		859	457	402
1863	122	21	...	564	....	....	210	....	....	....	....	917	450	467
1864	112	13	....	573	...	....	175	....	28		...	901	409	492
1865	99	13	...	728	....	...	155	....	25	....	....	1020	536	484
1866	112	14	....	812	...	...	179	....	28	....	...	1145	655	490
1867	119	11	....	780	....	...	190	....	34	..	...	1134	640	494
1868	121	16	..	750	....	....	179	....	34	....	..	1100	628	472
1869	144	25	52	697	....	....	170	....	23	..	...	1111	634	477
1870	129	36	133	715	....	....	187	....	29	....	....	1229	700	529
1871	166	38	264	678	.	....	162	....	39	....	(137)	1270	710	500
1872	142	43	240	634	...	....	159	....	45	....	(92)	1171	648	523
1873	139	46	307	783	....	....	166	....	48	....	(118)	1371	723	648

Note J. Physical Training. From 1894 to 1900 a small number of students were catalogued separately under the name "Normal Course in Physical Training for Women." In 1900 the course was enlarged, with advanced requirements for admission, and since that time the students have been counted in the totals of the College Department. From 1900 to 1904 it was a course for women only. Since 1904, it has been for both men and women.

Note K. Duplications. Prior to 1870 there were no duplicates in the annual catalogues, the student being counted in that department in which he elected the greater portion of his work. Soon after the opening of the Conservatory of Music as a separate department, it was found difficult to determine the exact classification of students, and for twenty years (from 1871 to 1890) the practice was followed of listing a student's name in each department in which he studied. During this period of twenty years a large deduction was therefore necessary in order to show the exact number of students enrolled. This yearly deduction is given in a separate column, in parenthesis. The duplications were almost entirely the cases of students who combined work in the Conservatory with either preparatory or collegiate studies. Since 1891 the former practice has been resumed, and the student's name has been catalogued in the department in which he has taken the greater portion of his work, the duplication of names being thus avoided.

Note L. In 1835 there were also enrolled eighty additional students in the Winter School.

Note M. In 1836 eighty preparatory students were transferred to Elyria High School, and the auxiliary schools at Austinburg, Sheffield, and Abbeyville.

Note N. In 1837 the Institute was too poor to publish a catalogue.

Note O. The catalogues of the years 1840-43 contained this note: "In accordance with the general usage of Academies, the catalogue of the Preparatory Departments is a report of the past year. In all other Departments, the Catalogue exhibits the present state of the Institution."

Note P. 1861. The College total, 199, included 46 who were absent in the Army.

Note Q. 1862. The College total, 147, included 31 who were absent in the Army.

Note R. 1877. The long vacation was changed to the summer instead of the winter.

Note S. Since 1891 the catalogue summaries have carefully excluded duplicates, and the enrollment has represented the attendance of the academic year, from September to June. Since 1899 the totals have included such Summer Session students as have not been enrolled in any other departments during the year.

Prior to 1891 the enrollment figures were computed by the calendar year, from January to December, rather than by the present method, where the period covered includes only the academic year, from July to June. In order to make just comparisons with preceding years, the Secretary has counted the enrollment figures by both the old method and the new, and has found that either the former figure should be decreased by 20.4 per cent, or the latter figure should be increased by 25.6 per cent.

Note T. The figures for the year 1908-09 are not complete. They include all students who have been in attendance at any time during the present academic year to February 20, 1909, including those who studied in the Summer Session of 1908.

Attendance of Students

(CONTINUED)

YEAR	DEPARTMENTS											TOTAL	Total Men	Total Women
	College	Theol. Seminary	Conservatory of Music	Preparatory	Drawing & Painting	Summer Sess'n	Ladies Course	Teachers Course	Scientific Course	Physical Training	Deduct for Duplicates			
	Note A	Note B	Note C	Note D	Note E	Note F	Note G	Note H	Note I	Note J	Note K			
1874	159	39	347	691	....	...	170	....	62	....	(138)	1330	697	633
1875	358	51	288	629	....	....	....	....	....	....	(110)	1216	648	568
1876	332	42	256	567	....	....	....	....	....	....	(97)	1100	607	493
1877	335	36	267	485	....	...	....	(See Note R)		...	(107)	1016	539	477
1878	316	50	232	498	..	....	....	...	....	....	(81)	1015	538	457
1879	324	45	213	434	....	....	...	....	....	....	(67)	949	514	435
1880	320	41	264	512	..	....	...	....	....	...	(80)	1057	555	502
1881	390	41	387	640	....	.	..	....	....	.. .	(133)	1325	641	684
1882	428	42	461	713	....	....	....	....	....	....	(151)	1493	703	790
1883	448	40	448	667	...	....	....	....	....	....	(129)	1474	698	776
1884	428	36	473	528	....	....	....	...	....	...	(151)	1314	617	697
1885	426	50	446	508	76	....	....	....	....	....	(204)	1302	615	687
1886	441	50	474	487	71	....	...	....	....	....	(201)	1322	580	742
1887	536	85	483	480	58	....	....	...	....	...	(225)	1417	621	796
1888	601	101	538	522	56	....	....	....	....	....	(242)	1576	749	827
1889	589	101	595	622	108	....	....	....	..	....	(302)	1713	812	901
1890	581	96	635	690	49	....	....	....	....	...	(342)	1709	769	940
1891	(See Note S)			...	....	....	....	....	..	....	....	.....	....	....
1891–92	405	111	408	528	10	....	....	...	....	....	....	1462	675	787
1892–93	394	86	450	550	12	....	..	....	....	....	....	1492	683	809
1893–94	396	71	388	524	18	....	....	....	....	....	....	1397	651	746
1894–95	371	65	438	533	8	....	....	....	...	12	.. .	1427	653	774
1895–96	439	64	412	469	8	....	...	....	...	22	....	1414	653	761
1896–97	428	66	359	406	11	....	....	....	..	13	....	1283	585	698
1897–98	433	47	382	414	21	....	....	....	....	13	....	1310	555	755
1898–99	419	39	402	316	15	...	....	....	....	17	....	1208	477	731
1899–1900	417	40	456	337	27	40	....	....	...	6	....	1323	524	799
1900–01	428	49	467	338	38	37	...	....	....	....	....	1357	532	825
1901–02	499	35	501	270	50	27	....	....	....	(18)	....	1382	516	866
1902–03	578	35	530	330	13	23	....	....	....	(25)	....	1509	556	953
1903–04	633	36	579	305	24	41	....	....	....	(39)	....	1618	611	1007
1904–05	670	51	549	362	25	58	....	....	....	(48)	....	1715	652	1063
1905–06	714	52	563	346	27	69	....	....	....	(70)	....	1771	627	1144
1906–07	802	49	554	358	25	60	....	....	....	(61)	....	1848	662	1186
1907–08	818	53	564	329	58	59	....	....	....	(82)	....	1881	674	1207
1908–09	874	47	539	315	74	67	....	....	....	(114)	Note T	1916	682	1234

Miscellaneous Statistical Items

I. Total Enrolment of Students

Number of names listed in the catalogue (pages 3-1100)		35,682
Graduates	4,694	
Non-Graduates	30,988	
Total	35,682	

In the above summary, the *graduates* may be further divided as follows (corrected to date of February 1, 1909):

	Men	*Women*	*Total*
The College (including Philosophical, Scientific and Literary courses)	1,891	2,037	3,928
The Theological Seminary	755	5	760
The Conservatory of Music	55	140	195
The Teachers Course in Physical Training	10	83	93
Honorary Degrees	62	15	77
Grand Totals	2,773	2,280	5,053
Excluding duplicates (deducting for those who graduated from more than one department)	294	65	359
Net Totals	2,479	2,215	4,694

II. Living; Deceased; or Not Located

Total registration of students		35,682
Known to be living	19,710	
Known to be dead	6,192	
	25,902	
"No information"	9,780	
Total	35,682	

A classification of the 9,780 former students concerning whom no information has been obtained is added at this point for reference, arranged by six-year periods:

Enrolled during 1833-38	249
Enrolled during 1839-44	603
Enrolled during 1845-50	590
Enrolled during 1851-56	1,590
Enrolled during 1857-62	1,147
Enrolled during 1863-68	987
Enrolled during 1869-74	1,114
Enrolled during 1875-80	750
Enrolled during 1881-86	786
Enrolled during 1887-92	648

Enrolled during 1893-98	690
Enrolled during 1899-1904	594
Enrolled during 1905-08	32
Total	9,780
Estimated Living	4,110
Estimated Deceased	5,670
	9,780

The above estimate is based in part upon the present percentage of survivors of members of the classes in the various years; account is also taken of the fact of the increased probability of the death of a very considerable number of the "not found" students. It will be remembered that in the cases of practically all the students not found, the names of these students have been in the hands of scores of other students who enrolled at the same time, some of whom would probably have reported the missing cases if these students were still alive.

If the above estimates are approximately valid, the total for the seventy-five years may be divided as follows:

Living	23,820
Deceased	11,862
	35,682

III. Geographical Distribution of the 19,710 students whose addresses have been ascertained

UNITED STATES

Alabama	39	Maine	22
Alaska	4	Maryland	42
Arizona	28	Massachusetts	352
Arkansas	38	Michigan	1045
California	748	Minnesota	383
Canal Zone	5	Mississippi	27
Colorado	327	Missouri	338
Connecticut	175	Montana	97
Delaware	2	Nebraska	245
Dist. Columbia	158	Nevada	21
Florida	78	New Hampshire	31
Georgia	50	New Jersey	135
Hawaii Terr.	71	New Mexico	38
Idaho	58	New York	1234
Illinois	1481	North Carolina	47
Indiana	512	North Dakota	121
Iowa	619	Ohio	8009
Kansas	333	Oklahoma	107
Kentucky	67	Oregon	112
Louisiana	15	Pennsylvania	792

Philippine Ids.	22
Porto Rico	8
Rhode Island	21
South Carolina	12
South Dakota	146
Tennessee	116
Texas	100
Utah	49
Vermont	55
Virginia	61
Washington	298
West Virginia	61
Wisconsin	374
Wyoming	32
Total in the United States	19361

BRITISH AMERICA

Ontario and Quebec	57
British Columbia	4
Nova Scotia	3
	64

BRITISH WEST INDIES

Bahama	1
Jamaica	3
	4

CUBA

Cuba	6
Isle of Pines	3
	9

MEXICO

Mexico	11

CENTRAL AMERICA

Gautemala	1
Honduras	1
	2

SOUTH AMERICA

Argentine Republic	2
Brazil	3
Chili	1
Ecuador	1
Dutch Guiana	1
Peru	1
	9

AUSTRALIA

Australia	5

NEW ZEALAND

New Zealand	1

MICRONESIA

Micronesia	5

EUROPE

England	21
Scotland	3
Wales	4
Germany	17
Turkey	11
France	8
Austria	2
Italy	1
	67

ASIA

China	55
Japan	32
India	28
Turkey	19
Ceylon	2
Korea	1
Persia	1
Siam	1
	139

AFRICA

Africa	33
Total Foreign	349

SUMMARY

Total in the United States	19361
Total Foreign	349
	19710

IV. Geographical Distribution of the 9,780 former students concerning whom no information has been obtained

A similar geographical arrangement follows for the students in respect to whom no information has been secured. This classification is arranged according to the home addresses given by the students at the time of their enrolment in Oberlin.

UNITED STATES

Alabama	19
Arizona	4
Arkansas	23
California	28
Cherokee Nation	2
Colorado	41
Connecticut	92
Dakota	5
Delaware	2
Dist. Columbia	26
Florida	11
Georgia	17
Hawaii Terr.	1
Idaho	11
Illinois	533
Indiana	293
Indian Terr	2
Iowa	187
Kansas	57
Kentucky	59
Louisiana	39
Maine	26
Maryland	24
Massachusetts	139
Michigan	553
Minnesota	57
Missisippi	33
Missouri	89
Montana	11
Nebraska	25
New Hampshire	32
New Jersey	47
New Mexico	5
New York	1053
North Carolina	26
North Dakota	5
Ohio	4962
Oklahoma	2
Oregon	5
Pennsylvania	438
Philippine Ids.	1
Rhode Island	12
South Carolina	13
South Dakota	16
Tennessee	39
Texas	21
Utah	6
Vermont	96
Virginia	46
Washington	10
West Virginia	26
Wisconsin	161
Wyoming	6
Total in the United States	9437

BRITISH AMERICA

Ontario and Quebec	217

BRITISH WEST INDIES

Jamaica	7

CUBA

Cuba	6
Isle of Pines	3
	9

HAYTI

Hayti	2

WEST INDIES

West Indies	6

MEXICO

Mexico	1

SOUTH AMERICA

Brazil	1

EUROPE

England	32
Ireland	7

Scotland	11
Wales	8
Germany	2
Turkey	9
Russia	1
Sweden	1
Spain	1
Bohemia	1
Hungary	1
	74

ASIA

Japan	18
India	2
Turkey	7
Persia	1
Siam	1
	29

AFRICA

Africa	3
Total Foreign	334

SUMMARY

Total in the United States	9437
Total Foreign	334
Home not given	9
	9780

V. Living Alumni

The following table shows the living graduates of Oberlin College, corrected to date of February 1, 1909:

	Men	*Women*	*Total*
The College (including Philosophical, Scientific, and Literary courses)	1,415	1,631	3,046
The Theological Seminary	506	5	511
The Conservatory of Music	55	131	186
The Teachers Course in Physical Training	10	82	92
Honorary Degrees	40	11	51
Grand Totals	2,026	1,860	3,886
Excluding duplicates (deducting for those who graduated from more than one department)	171	62	233
Net Totals	1,855	1,798	3,653

VI. Occupations

The statistics of occupations have been compiled from reports received from both graduates and non-graduates, but no account has been taken of students who did not send in special reports for this catalogue. The statistics are therefore not to be considered as final or complete; since they include only a *portion* of the *living* former students. They are presented in this connection as suggestive of the lines of work now being pursued by Oberlin men and women.

Occupations	*Graduates*	*Non-Graduates*	*Total*
College Presidents	15	2	17
Professors			
Men	144	74	218
Women	50	16	66
Teachers			
Men	164	120	284
Women	389	824	1213
Public School Superintendents	27	25	52
Ministers	373	216	589
Lawyers	138	205	343
Judges of Courts of Record	22	38	60
Physicians	98	254	352
Business	271	1319	1590
Technical Occupations, Business and Professional	112	556	668
Newspaper writers	30	58	88
Missionaries			
Foreign—Men	35	12	47
Foreign—Women	34	28	62
Home—Men	17	13	30
Home—Women	20	15	35
Farmers	55	523	578
Musicians	6	61	67
Artists	3	25	28
Authors	3	13	16
Library Work	28	29	57
Foreign Consuls	1	3	4
Public Lecturers	8	6	14

A large proportion of those classed as "Teachers" are in the grades and high schools. Under this classification are also included some teachers of music and primary teachers. The classification "Professors" includes principals of high schools. Under the heading "Technical Occupations, Business and Professional," are included chemists, engineers, surveyors, architects, assayers, accountants, stenographers, etc.

VII. Church Relations

Approximately 11,000 replies were received to the request for information as to church connections, showing representatives of no less than forty-one different denominations and sects.

Officers of Instruction and Government

Officers of Instruction and Government

ABBOTT, MISS ARLETTA MARIA (1893—)
A. B., Vassar College, 1881; A. M., Univ. of Michigan, 1892.
Instructor in German, 1893-96; Associate Professor of German, 1896-99; Professor of German, 1899—. Member of Women's Board of Managers, 1895—. *Addr.*, 1908-09, Freiburg, Baden, Germany.

ADAMS, CHARLES HENRY (1895—) (F)
Graduated, Oberlin Conservatory, 1895; Mus. B., Oberlin Consevatory, 1906.
Teacher of Singing, 1895-96; Instructor in Singing, 1902-08; Professor of Singing, 1908—. *Addr.*, Oberlin, Ohio, 250 E. College St.

ADAMS, EARL FOOTE (1901—) (F)
A. B., Oberlin College, 1901; A. M., Harvard Univ., 1906.
Tutor in Physics, Oberlin Academy, 1901-03; Instructor in Physics, Oberlin Academy, 1903-07; Teacher in Men's Gymnasium, 1901-05; Associate Principal of the Academy, 1907—; Associate Professor of Physics, 1907—. *Addr.*, Oberlin, Ohio, 270 Elm St.

ADAMS, MISS JULIA MAY (1891-92) (F)
Graduated, Lit., Oberlin College, 1878; Ph. B., Oberlin College, 1893; Ph. M., Alma College, 1896.
Tutor in History and Civil Government, Oberlin Academy, 1891-92. *Addr.*, Sorrento, Fla.

ADAMS, MRS. MARGARET JONES (1902—) (F)
Graduated, Oberlin Conservatory, 1895; Mus. B., Oberlin Conservatory, 1906.
Instructor in Singing, 1902—. Married Charles H. Adams. *Addr.*, Oberlin, Ohio, 250 E. College St.

*ADAMS, MISS MARY ANN (1837-49) (F)
Graduated, Lit., Oberlin College, 1839.
Assistant in Female Department, 1837-39; Acting Principal, Female Department, 1839-42; Principal, Female Department, 1842-49. Married Charles Conkling. Died, Oberlin, Ohio, April 18, 1870.

ALDERFER, JACOB FRANKLIN (1903—) (F)
Graduated, Oberlin Conservatory, 1903; Mus. B., Oberlin Conservatory, 1906.
Teacher of Organ, 1903-06; Associate Professor of Organ, 1908—. *Addr.*, Oberlin, Ohio, 124 Elm St.

ALDRICH, LEANDER JEFFERSON (1882-85) (F)
A. B., Oberlin College, 1880; D. B., Oberlin Seminary, 1885; D. D., Elon College, 1891.
Teacher of Grammar, Preparatory Department, 1882-85. *Addr.*, Dover, Ohio.

*ALLEN, MRS. CAROLINE MARY RUDD (1851-70) (F)
A. B., Oberlin College, 1841.
Member of Women's Board of Managers, 1851-70. Married George N. Allen. Died, Cincinnati, Ohio, December 2, 1892.

ALLEN, DUDLEY PETER (1898—) (F)
A. B., Oberlin College, 1875; M. D., Harvard Univ., 1880; A. M., Oberlin College, 1883; LL. D., Oberlin College, 1908.
Member of Board of Trustees, 1898—. *Addr.*, Cleveland, Ohio, 1110 Euclid Ave.

ALLEN, GEORGE DELWIN (1906-08) (F)
A. B., Oberlin College, 1907.
Assistant in Zoological Laboratory, 1906-08. *Addr.*, Chicago, Ill., 6028 Ingleside Ave.

*Allen, George Nelson (1838-71) (F)
A. B., Oberlin College, 1838; A. M., Oberlin College, 1848.
Teacher of Sacred Music, 1838-41; Professor of Sacred Music, 1841-64; Principal of Preparatory Department, 1842-46; Professor of Geology, 1848-49; Professor of Natural History, 1849-64; Professor of Geology and Natural History, 1864-71; Secretary and Treasurer, 1863-65; Member of Prudential Committee, 1864-65. Died, Cincinnati, Ohio, December 9, 1877.

Allen, Miss Ida Catherine (1893-95) (F)
A. B., Oberlin College, 1895; A. M., Oberlin College, 1897.
Tutor in Latin and Greek, Oberlin Academy, 1893-95. *Addr.,* Birmingham, Pa.

Allen, Miss May Eva (1906-07) (F)
Tutor in Latin, Oberlin Academy, 1906-07. *Addr.,* Elyria, Ohio, R. F. D.

Allen, Miss Rosa Dale (1874-76) (F)
Teacher of Vocal Music, 1874-76. Married William C. Cochran. *Addr.,* Cincinnati, Ohio, 245 Gilman Ave.

*Allen, Miss Sarah (1855) (F)
Graduated, Lit., Oberlin College, 1854.
Assistant Principal, Female Department, March-October, 1855. Married James L. Patton. Died, Mt. Vernon, Ia., December 11, 1906.

Anderegg, Frederick (1882—) (F)
A. B., Oberlin College, 1885; A. M., Harvard Univ., 1889; A. M., Oberlin College, 1889.
Teacher of Latin, Preparatory Department, 1882-83; Teacher of Mathematics, Preparatory Department, 1884-85; Tutor in Mathematics, 1885-90; Associate Professor of Mathematics, 1890-92; Professor of Mathematics, 1892—. *Addr.,* Oberlin, Ohio, 207 E. College St.

Andrews, Miss Calista (1875-77) (F)
Graduated, Lit., Oberlin College, 1875.
Tutor in Mathematics, Preparatory Department, 1875-77. *Addr.,* Danvers, Mass., 150 Holton St.

Andrews, George Whitfield (1882—) (F)
Graduated, Oberlin Conservatory, 1879; Mus. B., Oberlin Conservatory, 1906; A. M., Oberlin College, 1900; Mus. D., Oberlin College, 1903.
Instructor in Organ, 1882-88; Instructor in Organ and Composition, 1888-92; Professor of Organ and Composition, 1892—. *Addr.,* Oberlin, Ohio, 195 Forest St.

Armstrong, Gordon Nelson (1905-07)
A. B., Ohio Wesleyan Univ., 1897; A. M., Harvard Univ., 1903.
Instructor in Mathematics, 1905-07. *Addr.,* Delaware, Ohio, 62 S. Liberty St.

*Ashley, Samuel Stanford (1846-47) (F)
Graduated, Oberlin Seminary, 1849; A. M., Oberlin College, 1865.
Assistant Teacher, Preparatory Department, 1846-47. Died, Northboro, Mass., October 5, 1887.

*Atkins, Miss Mary (1847-49) (F)
Graduated, Lit., Oberlin College, 1845; A. M., Oberlin College, 1878.
Assistant, Female Department, 1847-49. Married John Lynch. Died, Benicia, California, September 14, 1882.

*Atwater, Ernest Richmond (1889-91) (F)
A. B., Oberlin College, 1887; D. B., Oberlin Seminary, 1892; A. M., Oberlin College, 1892.
Tutor in Latin, Preparatory Department, 1889-91. Died, near Fenchow Fu, Shansi, China, August 15, 1900.

Atwood, Miss Mary Lovina (1886-91) (F)
A. B., Oberlin College, 1884.
Tutor in Latin and Mathematics, Preparatory Department, 1886-91. *Addr.*, Waupun, Wis.

Bacon, Arthur Avery (1897-98)
A. B., Dartmouth College, 1897; A. M., Dartmouth College, 1901.
Tutor in Physics, Oberlin Academy, 1897-98. *Addr.*, Geneva, N. Y., Hobart College.

Baird, Robert Logan (1903-05) (F)
A. B., Oberlin College, 1902.
Assistant in Zoology and Geology, 1903-05. *Addr.*, Athens, Maine.

Baker, Charles Lawrence (1905-07) (F)
Assistant in Zoological Laboratory, 1905-07. *Addr.*, Chicago, Ill., Walker Museum, Univ. of Chicago.

*Baldwin, Cyrus Harcourt (1841-44) (F)
A. B., Oberlin College, 1841; A. M., Oberlin College, 1844; graduated, Oberlin Seminary, 1844.
Assistant Teacher, Preparatory Department, 1841-44. Died, Dayton, Ohio, January 18, 1909.

*Baldwin, Elbert Irving (1889-94)
Member of Board of Trustees, 1889-94. Chief Donor of Baldwin Cottage. Died, Cleveland, Ohio, January 27, 1894.

Ballantine, William Gay (1878-96)
A. B., Marietta College, 1868; graduated, Union Seminary, 1872; D. D., Marietta College, 1885; LL. D., Western Reserve Univ., 1891.
Professor of Hebrew and Greek Exegesis, 1878-80; Professor of Old Testament Language and Literature, 1880-91; Chairman of the Faculty, 1889-91; Elected President of Oberlin College, January 21, 1891; Inaugurated, July 1, 1891; President and *ex-officio* Member of Board of Trustees, 1891-96; Resigned, June 24, 1896. *Addr.*, Springfield, Mass., 321 St. James Ave.

*Bancroft, George Washington (1840-41) (F)
A. B., Oberlin College, 1841.
Assistant Teacher, Preparatory Department, 1840-41. Died, Clinton, Mich., August 5, 1843.

*Barber, Amzi Doolittle (1840-41) (F)
Graduated, Oberlin Seminary, 1841; D. D., Oberlin College, 1895.
Assistant Teacher, Preparatory Department, 1840-41. Died, Oberlin, Ohio, December 19, 1901.

Barber, Amzi Lorenzo (1889—) (F)
A. B., Oberlin College, 1867; A. M., Oberlin College, 1870; LL. B., George Washington Univ., 1877.
Member of Board of Trustees, 1889—. *Addr.*, New York, N. Y., 90 West St.

Barricklow, Mrs. Gertrude Eastman (1908—)
Assistant in the College Library, 1908—. Married Charles H. Barricklow. *Addr.*, Oberlin, Ohio, 131 E. College St.

*Barrows Elijah Porter (1871-80)
A. B., Yale Univ., 1826; A. M., Yale Univ., 1829; D. D., Dartmouth College, 1858.
Acting Professor of Hebrew and Old Testament Literature, 1871-72; Professor of Hebrew and Old Testament Literature, 1872-80. Died, Oberlin, Ohio, September 14, 1888.

*Barrows, John Henry (1898-1902)
A. B., Olivet College, 1867; A. M., Olivet College, 1870; D. D., Lake Forest Univ., 1881.
Elected President of Oberlin College, November 29, 1898; President and *ex-officio* Member of Board of Trustees, 1898-1902; Member of Prudential Committee, 1899-1902; Lecturer on Comparative Religion, and Professor of Christian Ethics, 1899-1902. Died in office, Oberlin, Ohio, June 3, 1902.

Barrows, Miss Mary Eleanor (1900-04) (F)
A. B., Smith College, 1897.
Instructor in English Composition, 1900-04. Married Frank Irwin. *Addr.*, Princeton, N. J., 78 Alexander St.

Barry, Charles King (1891—) (F)
Graduated, Oberlin Conservatory, 1891; A. B., Oberlin College, 1899; Mus. B., Oberlin Conservatory, 1906.
Instructor in Pianoforte, 1891-1906; Instructor in Singing, 1891-92; Instructor in German, 1901-02; Professor of Pianoforte, 1906—. *Addr.*, Oberlin, Ohio., 172 Elm St.

*Bartlett, Alexander (1857-59) (F)
A. B., Oberlin College, 1853; A. M., Oberlin College, 1856; Graduated, Oberlin Seminary, 1859.
Tutor, Preparatory Department, 1857-59. Died, Maryville, Tenn., November 19, 1883.

*Bartlett, Enoch Noyes (1837-68) (F)
A. B., Oberlin College, 1838; graduated, Oberlin Seminary, 1841; A. M., Oberlin College, 1852.
Assistant Teacher, Preparatory Department, 1837-41; Acting Principal, Preparatory Department, 1866-68. Died, Ventura, Calif., August 13, 1897.

Bates, Ernest Sutherland (1903-05)
A. B., Univ. of Michigan, 1902; A. M., Univ. of Michigan, 1903; Ph. D., Columbia Univ., 1908.
Instructor in English Composition, 1903-05. *Addr.*, Tucson, Ariz., 943 N. Tyndall Ave.

*Bates, Henry (1840-43) (F)
A. B., Oberlin College, 1840; graduated, Oberlin Seminary, 1843; A. M., Oberlin College, 1845.
Assistant Teacher, Preparatory Department, 1840-43. Died, Crete, Neb., September 8, 1889.

Bates, Henry Liberty (1879-81) (F)
A. B., Oberlin College, 1876; A. M., Oberlin College, 1880; D. B., Oberlin Seminary, 1881.
Teacher of Grammar, Preparatory Department, 1879-81. *Addr.*, Forest Grove, Ore., Pacific Univ.

*Beach, John Boughton (1845-47) (F)
A. B., Oberlin College, 1846; A. M., Oberlin College, 1850; graduated. Meadville Seminary, 1861.
Assistant Teacher, Preparatory Department, 1845-47. Died, Kelloggsville, Ohio, May 12, 1886.

Beach, Walter Greenwood (1892-93)
A. B., Marietta College, 1888; A. B., Harvard Univ., 1891; A. M., Harvard Univ., 1892.
Tutor in History, Oberlin Academy, 1892-93. *Addr.*, Pullman, Wash., Washington State College.

BEARD, MISS MINNIE BELLE (1893-94) (F)
A. B., Oberlin College, 1891.
Tutor in History and Civil Government, Oberlin Academy, 1893-94. Married William A. Siddall. *Addr.*, East Cleveland, Ohio, 82 Wymore Ave.

*BEEBEE, LEVI (1836-39)
Member of Board of Trustees, 1836-39. Died, 1839.

*BENTLEY, CYRUS AUGUSTUS (1868-69)
Instructor in Vocal Music, 1868-69. Died, Geneva, Ohio, March 3, 1891.

BERRY, JOHN FARIS (1891-98) (F)
A. B., Western Reserve Univ., 1888; D. B., Oberlin Seminary, 1891; A. M., Oberlin College, 1894.
Teaching Fellow in Church History, 1891-92; Instructor in Church History, 1892-95; Teacher of Greek, Oberlin Academy, 1893-94; Instructor in the English Bible, Oberlin Seminary, 1895-98. *Addr.*, Cleveland, Ohio, 6702 Fir Ave.

BEWER, JULIUS AUGUST (1902-04)
Graduated, Royal Gymnasium, Duesseldorf, Germany, 1895; D. B., Union Seminary, 1898; Ph. D., Columbia Univ., 1900.
Professor of Old Testament Language and Literature, 1902-04. *Addr.*, New York, N. Y., 700 Park Ave.

*BIDWELL, RIVERIUS (1836-39)
Member of Board of Trustees, 1836-39. Died, Kinsman, Ohio, February 6, 1870.

BLACK, JAMES WILLIAM (1892-94)
A. B., Johns Hopkins Univ., 1888; Ph. D., Johns Hopkins Univ., 1891.
Associate Professor of Political Economy, 1892-94. *Addr.*, Waterville, Me., 56 Pleasant St.

BLAISDELL, MISS DAISY LUANA (1898-99)
A. B., Smith College, 1888; A. M., Smith College, 1894.
Tutor in German, 1898-99. *Addr.*, Urbana, Ill., 912 W. California Ave.

BLAKESLEE, MRS. IDA BEVINGTON (1881-84) (F)
Graduated, Oberlin Conservatory, 1878.
Instructor in Pianaforte, 1881-84. Married Samuel H. Blakeslee. *Addr.*, Claremont, Calif.

BLAKESLEE, SAMUEL HORACE (1881-84) (F)
Graduated, Oberlin Conservatory, 1878.
Instructor in Singing, 1881-84. *Addr.*, Cleveland, Ohio, 352 The Arcade.

BOGART, ERNEST LUDLOW (1900-05)
A. B., Princeton Univ., 1890; A. M., Princeton Univ., 1896; Ph. D., Univ. of Halle, 1897.
Associate Professor of Economics and Sociology, 1900-02; Professor of Economics and Sociology, 1902-05. *Addr.*, Princeton, N. J., 115 Prospect Ave.

BOHN, WILLIAM FREDERICK (1905—) (F)
A. B., Oberlin College, 1900; D. B., Oberlin Seminary, 1905; A. M., Oberlin College, 1908.
Secretary to the President, 1905—; Secretary of Bureau of Appointments, 1906—. *Addr.*, Oberlin, Ohio, 208 Forest St.

*BOISE, OTIS, (1844-46)
M. D., Berkshire Med. Institute, Pittsfield, Mass., 1825.
Member of Board of Trustees, 1844-46; Member of Prudential Committee, 1844-45. Died, Cleveland, Ohio, April 18, 1874.

*BORDWELL, DANIEL NEWCOME (1853-57) (F)
A. B., Oberlin College, 1852; A. M., Oberlin College, 1855; graduated, Oberlin Seminary, 1857; D. D., Hillsdale College, 1871.
Tutor in Languages, Preparatory Department, 1853-55. Died, Madison, Neb., September 24, 1888.

BOSWORTH, EDWARD INCREASE (1883—) (F)
A. B., Yale Univ., 1883; D. B., Oberlin Seminary, 1886; A. M., Oberlin College, 1893; D. D., Oberlin College, 1901.
Teacher of Latin and Mathematics, Preparatory Department, 1883-85; Professor of the English Bible, Oberlin Seminary, 1887-92; Professor of the New Testament Language and Literature, 1892—; Dean of the Seminary, 1903—. *Addr.,* Oberlin, Ohio, 78 S. Professor St.

BOYNTON, MISS ALICE (1891)
Teacher of Singing, 1891.

*BRADFORD, MISS LUCY (1867-69)
Teacher of Singing, 1867-69. Married Mr. Stoddard. Died, Chicago, Ill., October, 1904.

BRADLEY, CORNELIUS BEACH (1868-70) (F)
A. B., Oberlin College, 1868; graduated, Yale Divinity School, 1871; A. M., Oberlin College, 1886.
Tutor in Latin, Preparatory Department, 1868-70. *Addr.,* Berkeley, Calif., 2639 Durant Ave.

BRADLEY, DAN FREEMAN (1883—) (F)
A. B., Oberlin College, 1882; D. B., Oberlin Seminary, 1885; D. D., Yankton College, 1892; D. D., Cornell College, 1904; D. D., Oberlin College, 1908.
Teacher, Preparatory Department, 1883-85; Member of Board of Trustees, 1892-1902 and 1906—. *Addr.,* Cleveland, Ohio, 2905 W. 14th St.

BRADLEY, MRS. LILLIAN JAQUES (1882-84) (F)
Graduated, Oberlin Conservatory, 1882.
Instructor in Singing, 1882-84. Married Dan F. Bradley. *Addr.,* Cleveland, Ohio, 2905 W. 14th St.

BRAITHWAITE, EDWARD ERNEST (1901-02) (F)
A. B., McGill Univ., 1886; D. B., Oberlin Seminary, 1890; A. M., Harvard Univ., 1901; Ph. D., Harvard Univ., 1904.
Acting Professor of the Old Testament Language and Literature, 1901-02. *Addr.,* Toronto, Canada, 102 Rose Ave.

BRANCH, MISS BETSEY
See Hudson, Mrs. Betsey Branch.

*BRANCH, DANIEL (1834-35) (F)
Principal, Preparatory Department ,1834-35. Died, Marengo, Ia., April 15, 1895.

*BRAND, JAMES (1890-99)
A. B., Yale Univ., 1866; graduated, Andover Seminary, 1869; D. D., Iowa College, 1884.
Member of Board of Trustees, 1890-99. Died, Oberlin, Ohio, April 11, 1899.

BRANSON, EDWIN BAYER (1905—)
A. B., Univ. of Kansas, 1903; A. M., Univ. of Kansas, 1903; Ph. D., Univ. of Chicago, 1905.
Instructor in Geology, 1905-07; Associate Professor of Geology, 1907—; Curator of Geological Museum, 1907—. *Addr.,* Oberlin, Ohio, 19 N. Park St.

BRECKENRIDGE, WILLIAM KILGORE (1890—) (F)
Graduated, Oberlin Conservatory, 1888; Mus. B., Oberlin Conservatory, 1906.
Instructor in Pianoforte, 1890-1902; Professor of Pianoforte, 1902—. *Addr.,* Oberlin, Ohio, 5 S. Main St.

BREED, MERLE AMOS (1889-90) (F)
A. B., Univ. of Michigan, 1884; D. B., Oberlin Seminary, 1893.
Teacher of Latin, Preparatory Department, 1889-90; Tutor in Latin, Preparatory Department, 1890-93. *Addr.,* Monticello, Iowa, 200 S. Walnut St.

BRIDGES, MISS FLORA (1904-05) (F)
Graduated, Lit., Oberlin College, 1885; A. B., Oberlin College, 1887; A. M., Oberlin College, 1888.
Secretary to the President, 1904-05. *Addr.,* South Hadley, Mass., Morgan Road.

BROOKS, HARRY CLYDE (1885-89) (F)
Graduated, Oberlin Conservatory, 1881; Mus. B., Oberlin Conservatory, 1907.
Instructor in Singing, 1885-89; Instructor in Pianoforte, 1885-88. *Addr.,* Painesville, Ohio, 468 Mentor Ave.

BROWN, MISS ELLEN FRANCES (1889-99)
Librarian of the Conservatory, 1889-99. *Addr.,* Norway, Maine, 48 Main St.

*BROWN, HENRY (1834)
Charter Member of Board of Trustees, 1834; President of Board of Trustees, March 10, 1834-October 30, 1834. Died, Brownhelm, Ohio, December 10, 1843.

*BROWN, OWEN (1835-44)
Member of Board of Trustees, 1835-44. Died, Hudson, Ohio, May 8, 1856.

*BROWN, WILLIAM BRYANT (1863-85) (F)
Graduated, Oberlin Seminary, 1841; A. M., Oberlin College, 1862; D. D., Princeton Univ., 1876.
Member of Board of Trustees, 1863-85. Died, East Orange, N. J., August 3, 1902.

BROWNBACK, MISS EDNA LOUISE (1900—)
Graduated, Mount Holyoke Seminary, 1879; A. M., Mount Holyoke College, 1902.
Tutor in English, Oberlin Academy, 1900-02; Instructor in English, Oberlin Academy, 1902—. *Addr.,* Oberlin, Ohio, 155 Elm St.

BUDINGTON, ROBERT ALLYN (1907—)
A. B., Williams College, 1896; A. M., Williams College, 1899.
Associate Professor of Zoology (elect), 1907-08; Associate Professor of Zoology, 1908—. *Addr.,* Oberlin, Ohio, 215 W. College St.

BUGBEY, MISS CARO BELLE (1907—) (F)
A. B., Oberlin College, 1906.
Stenographer, President's office, 1907—. *Addr.,* Oberlin, Ohio, 285 E. College St.

*BURKE, MRS. EMILY PILLSBURY (1849-50)
Principal, Female Department, 1849-50.

*BURNELL, LEVI (1835-41)
Corresponding Secretary and Treasurer, 1835-37; General Agent, Secretary, and Treasurer, 1837-41; Member of Prudential Committee, 1836-41. Died, Milwaukee, Wis., December 9, 1881.

BURNET, PERCY BENTLEY (1887-88)
A. B., Indiana Univ., 1884; A. M., Indiana Univ., 1887.
Instructor in German, 1887-88. *Addr.,* Kansas City, Mo., 1112 E. 14th St.

BURR, ALMON WHITNEY (1870-73) (F)
A. B., Oberlin College, 1868; A. M., Oberlin College, 1871; graduated Oberlin Seminary, 1871; graduated, Andover Seminary, 1874.
Tutor in Latin, Preparatory Department, 1870-73. *Addr.,* Beloit, Wis., 742 Church St.

BURR, CHARLES HULBURD (1903-07) (F)
A. B., Oberlin College, 1903; A. M., Oberlin College, 1906.
Assistant in Physical Laboratory, 1903-05; Tutor in Physics, Oberlin Academy, 1905-07. *Addr.,* Ahmednagar, Bombay Presidency, India.

*Burrell, Jabez Lyman (1834-41)
Charter Member of Board of Trustees, 1834-41. Died, Oberlin, Ohio, January 25, 1900.

*Burrell, Robbins (1836-37)
Farmer in charge of the Sheffield branch of the Institute, 1836-37. Died, Sheffield, Ohio, August 24, 1877.

*Burroughs, George Stockton (1899-1901)
A. B., Princeton Univ., 1873; A. M., Princeton Univ., 1876; graduated, Princeton Seminary, 1877; Ph. D., Princeton Univ., 1884; D. D., Princeton Univ., 1887; LL. D., Marietta College, 1893.
Professor of Old Testament Language and Literature, 1899-1901. Died, Clifton Springs, N. Y., October 22, 1901.

Burton, Theodore Elijah (1872—) (F)
A. B., Oberlin College, 1872; A. M., Oberlin College, 1875; LL. D., Oberlin College, 1900; LL. D., Dartmouth College, 1907.
Tutor in Latin and Greek, Preparatory Department, 1872-74; Member of Board of Trustees, 1898—. *Addr.,* Washington, D. C., United States Senate.

Bushnell, Miss Kate Abbie (1874-75) (F)
Graduated, Lit., Oberlin College, 1871.
Tutor in Mathematics, Preparatory Department, 1874-75. Married Arthur T. Reed. *Addr.,* Madison, Wis., 1341 Jenifer St.

*Butler, Jeremiah (1841-45) (F)
A. B., Oberlin College, 1842; A. M., Oberlin College, 1845; graduated, Oberlin Seminary, 1845.
Assistant Teacher, Preparatory Department, 1841-45. Died, Fairport, N. Y., July 27, 1880.

*Butts, Lorenzo Dow (1836-37)
Instructor in Languages, in charge of the Sheffield branch of the Institute, 1836-37. Died, Alexandria Bay, Va., December 6, 1882.

*Byrd, John Huntington (1845-46) (F)
A. B., Oberlin College, 1843; graduated, Oberlin Seminary, 1846.
Assistant Teacher, Preparatory Department, 1845-46. Died, Lawrence, Kans., July 29, 1897.

Cabeen, Charles William (1893-95)
S. B., Univ. of Wisconsin, 1882; M. L., Univ. of Wisconsin, 1883; A. M., Harvard Univ., 1892; Ph. D., Univ. of Grenoble, 1904.
Associate Professor of German, 1893-95. *Addr.,* Syracuse, N. Y., 403 University Place.

Cady, Calvin Brainard (1874-79) (F)
Graduated, Oberlin Conservatory, 1872.
Teacher of Piano and Composition, 1874-75; Instructor in Piano and Composition, 1875-79. *Addr.,* Boston, Mass., 225 Newberry St.

Cairns, Mrs. Iva Crofoot (1902-03)
Graduated, Lake Erie Seminary, 1896.
Teacher of Mathematics, Oberlin Academy, 1902-03. Married William D. Cairns. *Addr.,* Oberlin, Ohio, 258 E. College St.

Cairns, William Deweese (1899—)
A. B., Ohio Wesleyan Univ., 1892; A. B., Harvard Univ., 1897; A. M., Harvard Univ., 1898; Ph. D., Univ. of Goettingen, 1907.
Instructor in Mathematics and Surveying, 1899-1904; Associate Professor of Mathematics, 1904—. *Addr.,* Oberlin, Ohio, 258 E. College St.

*Cambell, David (1840-41)
Steward, 1840-41. Died, Cambridge, Mass., February 12, 1848.

*Cambell, Miss Eliza (1841-42) (F)
Graduated, Lit., Oberlin College, 1841.
Assistant, Female Department, 1841-42. Married William S. Lewis. Died, Pleasanton, Mich., March 9, 1875.

Cargill, Henry Wade (1901—)
Assistant in Treasurer's Office, 1901—. *Addr.,* Oberlin, Ohio, 273 Oak St.

*Carrier, Chauncey T. (1837-41)
Farmer, 1837-41. Died, Alexandria, Va., July 20, 1864.

Carter, Howard Handel (1881—) (F)
Graduated, Oberlin Conservatory, 1874; Mus. B., Oberlin Conservatory, 1906.
Instructor in Pianoforte, 1881-92; Professor of Pianoforte, 1892—. *Addr.,* Oberlin, Ohio, 171 Elm St.

Carter, Miss Minnie Luella (1899-1900) (F)
Ph. B., Oberlin College, 1898.
Tutor in English, Oberlin Academy, 1899-1900. *Addr.,* Bellevue, Neb.

Carver, Thomas Nixon (1894-1900) (F)
A. B., Univ. of Southern California, 1891; A. M., Univ. of Southern California, 1892; Ph. D., Cornell Univ., 1894; LL. D., Oberlin College, 1905.
Associate Professor of Economics and Sociology, 1894-98; Professor of Economics and Sociology, 1898-1900. *Addr.,* Cambridge, Mass., 16 Kirkland Road.

*Case, Miss Edna Pearl (1899-1901)
Stenographer in Librarian's Office, 1899-1901. Died, Oberlin, Ohio, November 3, 1901.

Caskey, William George (1898—)
A. B., Knox College, 1891; A. M., Knox College, 1898.
Associate Professor of Oratory and Rhetoric, 1898-1900; Professor of Oratory and Rhetoric, 1900—; Dean of College Men, 1899-1903; Assigning Officer, 1904—. *Addr.,* Oberlin, Ohio, 460 E. College St.

Chamberlain, Ernest Barrett (1906-07) (F)
A. B., Oberlin College, 1904; A. M., Oberlin College, 1906.
Tutor in English, Oberlin Academy, 1906-07. *Addr.,* New York, N. Y., 700 Park Ave.

Chamberlain, Joseph Scudder (1899-1900)
S. B., Iowa State College, 1890; S. M., Iowa State College, 1892; Ph. D., Johns Hopkins Univ., 1899.
Instructor in Chemistry and Physics, 1899-1900. *Addr.,* Washington, D. C., Bureau of Chemistry, Dept. of Agriculture.

*Chamberlain, William Benton (1874-1903) (F)
A. B., Oberlin College, 1875; A. M., Oberlin College, 1880; D. B., Oberlin Seminary, 1881; D. D., Oberlin College, 1900.
Instructor in Vocal Music, 1874-76 and 1878-83; Instructor in Elocution, 1881-85; Professor of Elocution and Associate Professor of Rhetoric, 1885-91; Professor of Elocution and Rhetoric, 1891-94; Member of Board of Trustees, 1900-03. Died, Chicago, Ill., March 7, 1903.

Chamberlin, William Embert (1887-90) (F)
A. B., Oberlin College, 1887; Ph. D., Johns Hopkins Univ., 1894.
Tutor in French, 1887-90. *Addr.,* New York, N. Y., 111 Water St.

CHAPIN, WILLIAM HENRY (1903-07) (F)
A. B., Oberlin College, 1904.
Assistant in Chemical Laboratory, 1903-06; Instructor in Chemistry, 1906-07. *Addr.*, Philadelphia, Pa., 3921 Pine St.

CHASE, CLEVELAND KING (1896-99) (F)
A. B., Oberlin College, 1891; A. M., Oberlin College, 1896.
Instructor in Latin, 1896-99. *Addr.*, Richmond, Ind., The Cedars.

*CHURCHILL, CHARLES HENRY (1856-1904) (F)
A. B., Dartmouth College, 1845; graduated, Oberlin Seminary, 1852; A. M., Oberlin College, 1856.
Professor of Sacred Music and Associate Professor of Mathematics, 1856-57; Professor of Mathematics and Natural Philosophy, 1859-90; Professor of Physics and Astronomy, 1890-97; Professor Emeritus, 1897-1904. Died, Seattle, Wash., January 19, 1904.

CHURCHILL, FREDERICK ARTHUR (1878-79) (F)
A. B., Oberlin College, 1877; A. M., Oberlin College, 1880; M. D., Chicago Homeopathic Medical College, 1882.
Teacher of Mathematics, Preparatory Department, 1878-79. *Addr.*, Seattle, Wash., 524 Burke Bldg.

CLANCY, WILLIAM CLELAND (1904-06) (F)
A. B., Oberlin College, 1897.
Teacher in Men's Gymnasium, 1904-06. *Addr.*, Oberlin, Ohio.

CLARK, EDWARD WILLIAM (1891-93) (F)
A. B., Oberlin College, 1890; A. M., Oberlin College, 1895.
Tutor in Latin, Oberlin Academy, 1891-93. *Addr.*, Ripon, Wis., 615 S. Grove St.

CLARK, HENRY FAIRLAMB (1870-77) (F)
A. B., Oberlin College, 1868; A. M., Oberlin College, 1871; graduated, Oberlin Seminary, 1872.
Tutor in Greek, Preparatory Department, 1870-72; Associate Professor of Latin and Greek, 1874-76; Acting Professor of Latin, 1876-77. *Addr.*, Detroit, Mich., The Pasadena, cor. Jefferson Ave. and Dubois St.

CLOSE, MISS ESTHER ANNETTE (1894—) (F)
Ph. B., Oberlin College, 1893.
Assistant in College Library, 1894—. *Addr.*, Oberlin, Ohio, 197 W. Lorain St.

*COCHRAN, SAMUEL DAVIES (1837-42) (F)
A. B., Oberlin College, 1839; graduated, Oberlin Seminary, 1842; A. M., Oberlin College, 1848; D. D., Iowa College, 1866.
Assistant Teacher, Preparatory Department, 1837-42. Died, Lincoln, Neb., October 5, 1904.

*COCHRAN, WILLIAM (1837-46) (F)
A. B., Oberlin College, 1839; graduated, Oberlin Seminary, 1842.
Assistant Teacher, Preparatory Department, 1837-38; Tutor in the College, 1839-42; Professor of Logic and Associate Professor of Intellectual and Moral Philosophy, 1842-46. Died, Fredericktown, Ohio, August 15, 1847.

COCHRAN, WILLIAM COX (1901—) (F)
A. B., Oberlin College, 1869.
Member of Board of Trustees, 1901—. *Addr.*, Cincinnati, Ohio, 48 Blymyer Bldg.

COFFIN, SCOTT FARNUM (1907—) (F)
Assistant in Botanical Laboratory, 1907—. *Addr.*, Oberlin, Ohio, 100 Elm St.

Cole, Charles Nelson (1902—)
A. B., Illinois Wesleyan Univ., 1894; A. M., Univ. of Illinois, 1897; Ph. D., Harvard Univ., 1901.
Associate Professor of Latin, 1902-04; Professor of Latin, 1904—. *Addr.,* Oberlin, Ohio, 45 King St.

*Coleman, William Lewis (1845-46) (F)
A. B., Oberlin College, 1843; graduated, Oberlin Seminary, 1846.
Assistant Teacher, Preparatory Department, 1845-46. Died, Portland, Ore., November 9, 1900.

Commons, John Rogers (1891-92) (F)
A. B., Oberlin College, 1888; A. M., Oberlin College, 1890.
Associate Professor of Political Economy, 1891-92. *Addr.,* Madison, Wis., 224 N. Murray St.

*Cone, Miss Mary Elizabeth (1847-48) (F)
Graduated, Lit., Oberlin College, 1850.
Assistant, Female Department, 1847-48. Married Charles C. Breed. Died, Mifflintown, Pa., January 20, 1895.

Cook, Miss Clara Holmes (1884-85) (F)
Teacher of Drawing and Painting, 1884-85. Married William S. Greene. *Addr.,* Oberlin, Ohio, 190 Elm St.

Cooper, Dahl Buchanan (1907-08) (F)
A. B., Oberlin College, 1903; LL. B., Harvard Univ., 1907.
Lecturer on Elementary Law and Public Service Corporations, 1907-08. *Addr.,* Youngstown, Ohio, Commercial Bank Bldg.

*Cooper, Samuel Freeman (1887-92) (F)
A. B., Oberlin College, 1851; A. M., Oberlin College, 1856.
Member of Board of Trustees, 1887-92. Died, Campbell, Calif., February 27, 1908.

Cory, Miss Alberta Josephine (1892-98) (F)
Graduated, Teachers Course in Physical Training, Oberlin College, 1898.
Teacher in Women's Gymnasium, 1892-98. *Addr.,* Portland, Ore., Y. W. C. A.

Cowdery, Kirke Lionel (1890—)
A. B., Univ. of Wisconsin, 1888.
Tutor in French, Oberlin Academy, 1890-92; Instructor in French, 1892-1903; Associate Professor of French, 1903—. *Addr.,* Oberlin, Ohio, 184 Woodland Ave.

Cowdery, Mrs. Mary Taylor (1890—) (F)
Ph. B., Oberlin College, 1890.
Holder of Teaching Fellowship in French and Mathematics, Preparatory Department, 1890-91; Tutor in Mathematics, Oberlin Academy, 1891-92; Teacher of French, Oberlin Academy, 1899-1900; Tutor in French, Oberlin Academy, 1901—. Married Kirke L. Cowdery. *Addr.,* Oberlin, Ohio, 184 Woodland Ave.

*Cowles, Mrs. Alice Welch (1836-43)
Principal of Female Department, 1836-40; Member of Women's Board of Managers, 1837-43. Married Henry Cowles. Died, Oberlin, Ohio, October 14, 1843.

*Cowles, Henry (1835-81)
A. B., Yale Univ., 1826; graduated, Yale Seminary, 1828; D. D., Hillsdale College, 1863.
Professor of Languages, 1835-37; Professor of Ecclesiastical History and Pastoral Theology, 1837-40; Professor of the Literature of the Old Testament, 1840-48; Member of Prudential Committee, 1836-37 and 1843-81; Member of Board of Trustees, 1851-81; General Agent, 1860-63; Lecturer on Prophecy and Biblical Introduction, 1869-78. Died, Janesville, Wis., September 6, 1881.

*Cowles, James (1839-40) (F)
A. B., Yale Univ., 1837.
Assistant Teacher, Preparatory Department, 1839-40. Died, Akron, Ohio, July 20, 1904.

Cowles, John Guiteau Welch (1874—) (F)
A. B., Oberlin College, 1856; A. M., Oberlin College, 1859; graduated, Oberlin Seminary, 1859; LL. D., Oberlin College, 1898.
Member of Board of Trustees, 1874—. Member of Investment Committee, 1892-1903; Acting President, June 23, 1902-November 19, 1902. *Addr.,* Cleveland, Ohio, 712 Park Bldg.

*Cowles, John Phelps (1836-39) (F)
A. B., Yale Univ., 1826.
Professor of the Literature of the Old Testament and of the History of the Jewish Church, 1836-39. Died, Ipswich, Mass., March, 1891.

*Cowles, Miss Maria (1837-38)
Assistant Teacher, Female Department, 1837-38. Died, Granville, Ohio, June 8, 1843.

*Cowles, Mrs. Minerva D. Penfield (1844-70)
Member of Women's Board of Managers, 1844-70. Married Henry Cowles. Died, Oberlin, Ohio, November, 29, 1880.

Cox, Charles Finney (1903—) (F)
A. B., Oberlin College, 1869; A. M., Oberlin College, 1889.
Member of Board of Trustees, 1903—. *Addr.,* New York, N. Y., Grand Central Station.

*Cox, Jacob Dolson (1876-1900) (F)
A. B., Oberlin College, 1851; A. M., Oberlin College, 1854; LL. D., Denison Univ., 1866; LL. D., Univ. of North Carolina, 1867; LL. D., Yale Univ., 1877.
Member of Board of Trustees, 1876-1900. Died, Magnolia, Mass., August 4, 1900.

Craig, James Alexander (1891-92)
A. B., McGill Univ., 1880; A. M., McGill Univ., 1883; D. B., Yale Univ., 1883; Ph. D., Univ. of Leipzig, 1886.
Acting Professor of Old Testament Language and Literature, 1891-92. *Addr.,* Ann Arbor, Mich., 1502 Hill St.

Cravath, Paul Drennan (1896-1904) (F)
A. B., Oberlin College, 1882; LL. B., Columbia Univ., 1886; A. M., Oberlin College, 1887.
Member of Board of Trustees, 1896-1904. *Addr.,* New York, N. Y., 52 William St.

*Cressy, Wilfred Wesley (1892-1900)
A. B., Cornell College, 1887; A. M., Harvard Univ., 1892.
Tutor in English, Oberlin Academy, 1892-93; Instructor in English, Oberlin Academy, 1893-94; Associate Professor of English, 1894-99; Professor of English, 1899-1900; Dean of the College, 1898-1900. Died, Las Vegas, N. M., February 9, 1900.

Cross, Roselle Theodore (1869-74) (F)
A. B., Oberlin College, 1867; D. D., Oberlin College, 1898; D. D., York College, 1902.
Principal, Preparatory Department, 1869-74. *Addr.,* Fort Collins, Colo., 201 Plum St.

CRYOR, SAMUEL SILONAS (1873-74) (F)
A. B., Oberlin College, 1873; A. M., Oberlin College, 1891.
Teacher of Latin, Preparatory Department, 1873-74. *Addr.,* Dixon, Ill., 703 Crawford Ave.

CUMINGS, HENRY HARRISON (1876-78) (F)
A. B., Oberlin College, 1862; A. M., Oberlin College, 1865.
Corresponding Member from Alumni on Board of Trustees, 1876-78. *Addr.,* Tidioute, Pa.

CURRIER, ALBERT HENRY (1881—)
A. B., Bowdoin College, 1857; graduated, Andover Seminary, 1862; A. M., Bowdoin College, 1866; D. D., Bowdoin College, 1884.
Professor of Sacred Rhetoric and Practical Theology, 1881-1907; Professor Emeritus, 1907—. *Addr.,* Oberlin, Ohio, after June, 1909.

CURRIER, MRS. ELLEN BARTLETT (1890-1902)
Member of Women's Board of Managers, 1890-1902. Married Albert H. Currier. *Addr.,* Oberlin, Ohio, after June, 1909.

CURRIER, MISS MARY THEODOSIA (1900-04) (F)
Ph. B., Oberlin College, 1892; A. M., Oberlin College, 1899.
Assistant Dean of Women's Department, 1900-04. *Addr.,* Boston, Mass., Public Library.

*CURTIS, MISS SARAH JANE (1844-45) (F)
A. B., Oberlin College, 1846.
Assistant, Female Department, 1844-45. Married, Asahel Nichols. Died, Ames, N. Y., July 18, 1849.

*CURTISS, MISS CYNTHIA T. (1845-48) (F)
Assistant, Female Department, 1845-48. Married Lorenzo F. Coffin. Died, Fort Dodge, Ia., April 21, 1856.

*DASCOMB, JAMES (1834-80)
M. D., Dartmouth College, 1833.
Professor of Chemistry, Botany, and Physiology, 1834-78; Professor Emeritus, 1878-80; Member of Prudential Committee, 1848-50; Librarian, 1853-74. Died, Oberlin, Ohio, April 1, 1880.

*DASCOMB, MRS. MARIANNE PARKER (1835-79)
Graduated, Ipswich Female Seminary, Ipswich, Mass., 1833.
Principal, Female Department, 1835-36 and 1852-70; Member of Women's Board of Managers, 1836-79. Married James Dascomb. Died, Oberlin, Ohio, April 3, 1879.

DAVIS, BRUCE HEADLEY (1903-05) (F)
Graduated, Oberlin Conservatory, 1903; Mus. B., Oberlin Conservatory, 1906.
Teacher of Pianoforte, 1903-05. *Addr.,* Leipzig, Germany, 14 Scharnhorst Str.

DAVIS, FRANK MARQUESS (1875-85) (F)
Instructor in Pianoforte and Violin, 1875-81, 1882-85. *Addr.,* Boston, Mass., 11 Tolman Place.

DAVIS, MISS NEVADA VICTORIA (1890-91) (F)
A. B., Oberlin College, 1890.
Tutor in History, Preparatory Department, 1890-91. Married Ralph Hitchcock. *Addr.,* Vermilion, Ohio, R. F. D. 2.

DAVIS, WILLIAM STEARNS (1907—)
A. B., Harvard Univ., 1900; A. M., Harvard Univ., 1901; Ph. D., Harvard Univ., 1905.
Associate Professor of Medieval and Modern European History, 1907—. *Addr.,* Oberlin, Ohio, 35 S. Professor St.

*Dawes, William (1839-51)
Member of Board of Trustees, 1839-51; Member of Prudential Committee, 1841-51; Soliciting Agent, 1837-41; General Agent, 1845-46. Died, Milwaukee, Wis., December 27, 1888.

Dawson, Mrs. Frances Ackerman (1898-99) (F)
Assistant in College Library, 1898-99. Married W. Leon Dawson. *Addr.,* Seattle, Wash., 5810 16th Ave. N. E.

De La Foret, Joseph Albert (1864-67)
Teacher of French, 1864-67.

*Delamater, George Benjamin (1874-81) (F)
Member of Board of Trustees, 1874-81. Died, Meadville, Pa., May 6, 1907.

Demuth, John Arthur (1889—)
Instructor in Violin and Wind Instruments, 1889-97; Instructor in Pianoforte, Violin, and Wind Instruments, 1897-1906; Professor of Pianoforte, Violin, and Wind Instruments, 1906—. *Addr.,* 1908-09, Berlin, Germany, Eisenacher Str., 83.

Dennison, Walter (1899-1902)
A. B., Univ. of Michigan, 1893; A. M., Univ. of Michigan, 1894; Ph. D., Univ. of Michigan, 1897.
Associate Professor of Latin, 1899-1901; Professor of Latin and Roman Archaeology, 1901-02. *Addr.,* Ann Arbor, Mich., 943 Greenwood Ave.

Dick, Alexander (1905-06) (F)
A. B., Oberlin College, 1905.
Tutor in English, Oberlin Academy, 1905-06. *Addr.,* Oberlin, Ohio, 100 S. Cedar Ave.

Dick, Miss Mary Irene (1907—) (F)
A. B., Oberlin College, 1903.
Assistant in Women's Gymnasium, 1907-08; Teacher of Physical Training, 1908—. *Addr.,* Oberlin, Ohio, 195 S. Professor St.

Dickinson, Edward (1893—)
A. B., Amherst College, 1876; A. M., Amherst College, 1881.
Instructor in Musical History and Pianoforte, 1893-95; Professor of the History of Music and Pianoforte, 1895-1906; Professor of the History and Criticism of Music, 1906—. *Addr.,* Oberlin, Ohio, 142 S. Cedar Ave.

Dickson, Miss Caroline Amelia (1853-55) (F)
Graduated, Lit., Oberlin College, 1852; A. M., Oberlin College, 1880.
Assistant Principal, Female Department, 1853-55. Married (1) R. L. Aldrich; (2) E. L. Ripley. *Addr.,* Shelbina, Mo.

Dickson, Miss Edith (1887—) (F)
Graduated, Lit., Oberlin College, 1874; A. B., Oberlin College, 1885.
Teacher of Mathematics, Preparatory Department, 1887-90; Tutor in English, Oberlin Academy, 1891-92; Assistant in English, 1900-02; Librarian of the Conservatory, 1899—. *Addr.,* Oberlin, Ohio, 172 Elm St.

*Dixon, John Sergeant (1843-46) (F)
A. B., Oberlin College, 1844.
Assistant Teacher, Preparatory Department, 1843-46. Died, Charlevoix, Mich., November, 5, 1891.

Doerschuk, Victor Cappel (1907—) (F)
Teacher of Mechanical Drawing, Oberlin Academy, 1907—. *Addr.,* Oberlin, Ohio, 124 Morgan St.

DOOLITTLE, MRS. AMELIA HEGMANN (1890—) (F)
Graduated, Oberlin Conservatory, 1888; Mus. B., Oberlin Conservatory, 1906.
Teacher of Pianoforte, 1890-1907; Instructor in Pianoforte, 1907—. Married Charles P. Doolittle. *Addr.,* Oberlin, Ohio, 291 Elm St.

DOOLITTLE, CHARLES PARSONS (1885—)
Instructor in Violoncello, 1885-88; Instructor in Violoncello and Lecturer on Musical Form and History, 1889-97; Instructor in Violoncello and Harmony, and Lecturer on Musical Form, 1897-1903; Instructor in Violoncello, 1903—; Superintendent of Buildings and Grounds, 1900—; Member of Prudential Committee, 1900—. *Addr.,* Oberlin, Ohio, 291 Elm St.

DOOLITTLE, FREDERICK GIRAUD (1883—)
Instructor in Violin, 1883-98; Professor of Violin, 1898—. *Addr.,* Oberlin, Ohio, 278 W. College St.

DOOLITTLE, MRS. MAUDE TUCKER (1891—) (F)
Graduated, Oberlin Conservatory, 1891; Mus. B., Oberlin Conservatory, 1906.
Teacher of Pianoforte, 1891-1907; Instructor in Pianoforte, 1907—. Married Frederick G. Doolittle. *Addr.,* Oberlin, Ohio, 278 W. College St.

*DOUGHERTY, ALEXANDER N. (1840-41) (F)
A. B., Oberlin College, 1841; A. M., Oberlin College, 1844; M. D., Columbia Univ., 1845; A. M., Princeton Univ., 1866.
Assistant Teacher, Preparatory Department, 1840-41. Died November 28, 1882.

*DOUGLAS, JAMES (1887-91)
A. B., Hamilton College, 1845; graduated, Auburn Seminary, 1850.
Lecturer on the Relations of Science and Religion, and on Comparative Religions, 1887-91. Died, Oberlin, Ohio, April 11, 1901.

DOWNEY, MISS ELLA BROWN (1888-90) (F)
A. B., Oberlin College, 1888.
Tutor in English and Latin, Preparatory Department, 1888-90. Married John R. Commons. *Addr.,* Madison, Wis., 224 N. Murray St.

DOWNING, MARSHALL WARE (1894-1900) (F)
A. B., Oberlin College, 1894.
Tutor in Latin and Greek, Oberlin Academy, 1894-96; Tutor in Greek, Oberlin Academy, 1896-1900. *Addr.,* Syracuse, N. Y., 733 S. Beech St.

DOWNING, MRS. MARY TENNEY (1897-98) (F)
Ph. B., Oberlin College, 1894.
Tutor in Mathematics, Oberlin Academy, 1897-98. Married Marshall W. Downing. *Addr.,* Syracuse, N. Y., 733 S. Beech St.

DURAND, GEORGE HARRISON (1899-1900) (F)
Ph. B., Oberlin College, 1898; A. B., Harvard Univ., 1899; A. M., Harvard Univ., 1901.
Instructor in English, 1899-1900. *Addr.,* Yankton, S. Dak., 816 Pine St.

DURAND, WALTER YALE (1895-1908) (F)
A. B., Oberlin College, 1896; A. M., Harvard Univ., 1900.
Tutor in Latin, Oberlin Academy, 1896-97; Associate Professor of English, 1907-08. *Addr.,* Washington, D. C., Bureau of Corporations.

EASTMAN, MISS GERTRUDE KATHERINE
See *Barricklow, Mrs. Gertrude Eastman.*

EASTMAN, SAMUEL ELIJAH (1872-73) (F)
A. B., Oberlin College, 1872; D. B., Andover Seminary, 1875.
Teacher of Latin, Preparatory Department, 1872-73. *Addr.,* Elmira, N. Y., 118 E. Chemung Place.

EASTON, CHARLES FREMONT (1907—)
A. B., Western Reserve Univ., 1883; A. M., Western Reserve Univ., 1886.
Tutor in Mathematics, Oberlin Academy, 1907—. *Addr.,* Oberlin, Ohio, 261 W. Lorain St.

EATON, MRS. ABBIE FISKE (1889-93)
L. B., Univ. of Wisconsin, 1894; L. M., Univ. of Wisconsin, 1895.
Instructor in German, 1889-93. Married James H. Eaton. *Addr.,* Pasadena, Calif., 467 S. Los Robles Ave.

EATON, JAMES FRANCIS (1878-79) (F)
A. B., Williams College, 1876; A. M., Williams College, 1879; D. B., Oberlin Seminary, 1879; D. D., Pacific Univ., 1893.
Tutor in Latin and Greek, Preparatory Department, 1878-79. *Addr.,* Eureka, Kans.

*EELLS, DANIEL PARMELEE (1876-1903) (F)
Member of Board of Trustees, 1876-1903. Died, Rocky River, Ohio, August 14, 1903.

ELDRED, MRS. ZELL RICHARDS (1908—) (F)
A. B., Oberlin College, 1908; graduated, Teachers Course in Physical Training, 1908.
Teacher in the Women's Gymnasium, 1908—. Married Arthur N. Eldred. *Addr.,* Elyria, Ohio, 130 West Bridge St.

*ELLIS, JOHN MILLOTT (1858-94) (F)
A. B., Oberlin College, 1851; graduated, Oberlin Seminary, 1857; D. D., Oberlin College, 1893.
Substitute Teacher in the College, 1857-58; Professor of Greek, 1858-66; Professor of Mental Philosophy and Rhetoric, 1866-90; Professor of Mental and Moral Philosophy, 1890-94; Member of Prudential Committee, 1866-94; Acting President, 1871-72. Died, Chicago, Ill., March 29, 1894.

ELLIS, JOSEPH ROY (1905-07) (F)
A. B., Oberlin College, 1905.
Tutor in English, Oberlin Academy, 1905-06; Tutor in Declamation, Oberlin Academy, 1906-07. *Addr.,* Kansas City, Mo., 2456 Tracy Ave.

ELLIS, MRS. MINERVA TENNEY (1866-94) (F)
Graduated, Lit., Oberlin College, 1858.
Member of Women's Board of Managers, 1866-94. Married (1) John M. Ellis, (2) Joseph L. Daniels. *Addr.,* Olivet, Mich.

*ESTABROOK, SAMUEL MERRELL (1847-48) (F)
A. B., Oberlin College, 1848.
Assistant Teacher, Preparatory Department, 1847-48. Died, Olivet, Mich., August 16, 1896.

*EVANS, EINION CRANOGVAB (1876-77) (F)
A. B., Middlebury College, 1876; D. B., Oberlin Seminary, 1880.
Teacher of Latin, Preparatory Department, 1876-77. Died, Montreal, Canada, March 27, 1899.

EVERSZ, MORITZ ERNST (1871-73) (F)
A. B., Ripon College, 1871; graduated, Oberlin Seminary, 1874; A. M., Ripon College, 1878; D. D., Ripon College, 1893.
Teacher of German, 1871-73. *Addr.,* Chicago, Ill., 81 Ashland Blvd.

FAIRCHILD, ARTHUR BABBITT (1883-84) (F)
A. B., Berea College, 1874; D. B., Oberlin Seminary, 1887.
Teacher of Mathematics, Preparatory Department, 1883-84. *Addr.,* Crete, Neb., Doane College.

FAIRCHILD, CHARLES GRANDISON (1882-93) (F)
A. B., Oberlin College, 1866; graduated, Oberlin Seminary, 1869; A. M., Oberlin College, 1869.
Financial Secretary, 1882-93. *Addr.*, Brooklyn, N. Y., 72 Columbia Heights.

*FAIRCHILD, EDWARD HENRY (1839-69) (F)
A. B., Oberlin College, 1838; graduated, Oberlin Seminary, 1841.
Assistant Teacher, Preparatory Department, 1839-41; Principal, Preparatory Department, 1853-69; Financial Agent, 1866-69. Died, Berea, Ky., October 2, 1889.

*FAIRCHILD, MISS GRACE AUGUSTA (1883-93) (F)
Graduated, Lit., Oberlin College, 1878.
Teacher of Drawing and Painting, 1883-87; Instructor in Drawing and Painting, 1887-93. Died, Cleveland, Ohio, October 10, 1893.

*FAIRCHILD, JAMES HARRIS (1839-1902) (F)
A. B., Oberlin College, 1838; graduated, Oberlin Seminary, 1841; A. M., Oberlin College, 1848; D. D., Hillsdale College, 1864; LL. D., Oberlin College, 1893.
Tutor in Latin and Greek, 1839-42; Professor of Languages, 1842-47; Professor of Mathematics and Natural Philosophy, 1847-59; Associate Professor of Theology, 1859-69; Associate Professor of Moral Philosophy, 1859-67; Elected President of Oberlin College, June 26, 1866; President and *ex-officio* Member of Board of Trustees, 1866-89; Professor of Moral Philosophy, 1867-90; Professor of Theology, 1869-98; Professor Emeritus, 1898-1902; Member of Prudential Committee, 1847-1901; Member of Board of Trustees, 1889-1901 and, honorary, 1901-02; Chairman of Board of Trustees, 1896-98. Died, Oberlin, Ohio, March 19, 1902.

FAIRCHILD, JAMES THOME (1907—) (F)
A. B., Oberlin College, 1883; A. M., Harvard Univ., 1886.
Instructor in Latin, 1907—. *Addr.*, Oberlin, Ohio, 87 Elm St.

*FAIRCHILD, MISS MARY FLETCHER (1886-97) (F)
Graduated, Lit., Oberlin College, 1868.
Member of Women's Board of Managers, 1886-97. Died, Cleveland, Ohio, February 1, 1897.

*FAIRFIELD, EDMUND BURKE (1842-76) (F)
A. B., Oberlin College, 1842; A. M., Oberlin College, 1845; graduated, Oberlin Seminary, 1845; LL. D., Univ. of Wisconsin, 1857; D. D., Denison Univ., 1863; D. D., Indiana Univ., 1863; D. C. L., Hillsdale College, 1892.
Tutor in the College, 1842-45; Member of Board of Trustees, 1872-76. Died, Oberlin, Ohio, November 17, 1904.

*FAIRFIELD, MINER WYNN (1843-47) (F)
A. B., Oberlin College, 1844; graduated, Oberlin Seminary, 1847; A. M., Oberlin College, 1851.
Assistant Teacher, Preparatory Department, 1843-45; Assistant Teacher in the College, 1846-47. Died, Ypsilanti, Mich., June 2, 1901.

*FAIRFIELD, MISS SARAH JOHN (1846-48) (F)
Graduated, Lit., Oberlin College, 1848.
Assistant, Female Department, 1846-48. Married N. L. Burton. Died, Ann Arbor, Mich., January 8, 1896.

FARGO, MRS. EDITH COLE (1904—) (F)
Ph. B., Oberlin College, 1893.
Dean of Women, Oberlin Academy, 1904—; Instructor in English, Oberlin Academy, 1906—. Married Elmer L. Fargo. *Addr.*, Oberlin, Ohio, Talcott Hall.

FAUVER, EDGAR (1900-03) (F)
A. B., Oberlin College, 1899.
Tutor in Greek, Oberlin Academy, 1900-03; Teacher in Men's Gymnasium, 1901-03. *Addr.,* New York, N. Y., 145 Wadsworth Ave.

FAUVER, EDWIN (1899-1905) (F)
A. B., Oberlin College, 1899; graduated, Teachers Course in Physcial Training, 1906.
Acting Director of Men's Gymnasium, 1900-01; Tutor in History, Oberlin Academy, 1900-03; Teacher in Men's Gymnasium, 1901-03; Instructor in Physical Training, 1903-05. *Addr.,* New York, N. Y., 145 Wadsworth Ave.

FERRER, RICHARD JOSÉ (1905)
Instructor in Violin, September-December, 1905.

*FILLMORE, JOHN COMFORT (1867-69) (F)
A. B., Oberlin College, 1866; A. M., Oberlin College, 1870; Leipzig Conservatory of Music, 1866.
Instructor in Instrumental Music, 1867-69. Died, Taftville, Conn., Aug. 14, 1898.

*FINNEY, CHARLES GRANDISON (1835-75)
Professor of Systematic Theology, 1835-58; Professor of Pastoral Theology, 1835-75; Member of Board of Trustees, 1846-51; Elected President of Oberlin College, August 26, 1851; President and *ex-officio* Member of Board of Trustees, 1851-65. Died, Oberlin, Ohio, August 16, 1875.

*FINNEY, MRS. LYDIA ANDREWS (1837-47)
Member of Women's Board of Managers, 1837-47. Married Charles G. Finney, 1824. Died Oberlin, Ohio, December 18, 1847.

*FINNEY, MRS. ELIZABETH ATKINSON (1851-63)
Member of Women's Board of Managers, 1851-63. Married Charles G. Finney, 1848. Died, Syracuse, N. Y., November 27, 1863.

*FINNEY, MRS. REBECCA ALLEN RAYL (1856-81)
Assistant Principal, Women's Department, 1856-65; Member of Women's Board of Managers, 1866-81. Married Charles G. Finney, 1865. Died, Kentland, Ind., September 12, 1907.

FINNEY, FREDERICK NORTON (1883—) (F)
Member of Board of Trustees, 1883—. Donor of Finney Memorial Chapel. *Addr.,* Milwaukee, Wis., 34 Prospect Ave.

*FISHER, CALEB ELLIS (1871-76) (F)
A. B., Oberlin College, 1841; A. M., Oberlin College, 1844; graduated, Oberlin Seminary, 1844.
Corresponding Member from the Alumni on Board of Trustees, 1871-76; Financial Secretary, 1873-76. Died, Appleton, Wis., March 19, 1876.

FISKE, GEORGE WALTER (1907—)
A. B., Amherst College, 1895; D. B., Hartford Seminary, 1898; A. M., Amherst College, 1898.
Professor of Practical Theology, 1907—. *Addr.,* Oberlin, Ohio, 249 Elm St.

FITCH, MISS FLORENCE MARY (1903—) (F)
A. B., Oberlin College, 1897; A. M., Univ. of Berlin, 1903; Ph. D., Univ. of Berlin, 1903.
Secretary to the President, 1903-04; Instructor in Philosophy, 1903-04; Dean of College Women, 1904—; Associate Professor of Philosophy, 1904-06; Professor of Philosophy, 1906—. *Addr.,* Oberlin, Ohio, Baldwin Cottage.

FITCH, FRANK SOLOMON (1896—) (F)
A. B., Oberlin College, 1870; D. B., Yale Univ., 1873; D. D., Oberlin College, 1894.
Member of Board of Trustees, 1896—. *Addr.,* Buffalo, N. Y., 45 Lexington Ave.

*Fletcher, Nathan P. (1834-36)
Member of Board of Trustees, 1834-36. Died, St. Clair, Mich., December 13, 1855.

Focke, Theodore Moses (1893-96)
S. B., Case School of Applied Science, 1892; Ph. D., Univ. of Goettingen, 1898.
Tutor in Physics, Oberlin Academy, 1893-96; Tutor in Chemistry, 1895-96. *Addr.,* Cleveland, Ohio, 2057 Cornell Road, S. E.

Foote, Miss Eunice Louise (1895—) (F)
Assistant in the Treasurer's Office, 1895-99; Assistant to the Secretary, 1899—. *Addr.,* Oberlin, Ohio, 125 W. College St.

Foote, William Wirt (1900—) (F)
Assistant in the College Library, 1900—. *Addr.,* Oberlin, Ohio, 37 E. Lorain St.

Ford, Horatio Clark (1900—) (F)
S. B., Univ. of Michigan, 1875.
Member of Board of Trustees, 1900—; Member of Investment Committee, 1900—. *Addr.,* Cleveland, O., Williamson Bldg.

Ford, Horatio Cyrus (1874-76)
Member of Board of Trustees, 1874-76. Died, Cleveland, Ohio, July 10, 1876.

Foster, Miss Alice Bertha (1899-1901)
Graduated, Dr. Sargent's Training School for Teachers, 1886; M. D., Univ. of Buffalo, 1891.
Director of Women's Gymnasium, 1899-1901. *Addr.,* Wakefield, Mass.

Foster, Frank Hugh (1884-92)
A. B., Harvard Univ., 1873; graduated, Andover Seminary, 1877; Ph. D., Univ. of Leipzig, 1882; D. D., Chicago Seminary, 1894.
Professor of Church History and Positive Institutions, 1884-87; Professor of Church History, 1887-92; Secretary of Theological Faculty, 1891-92. *Addr.,* Olivet, Mich.

Fowler, Miss Lora Douglas (1904-06) (F)
Granduated, Teachers Course in Physical Training, Oberlin College, 1900.
Assistant in Physical Training, 1904-06. *Addr.,* South Bend, Ind., 121 N. Lafayette St.

Frampton, John Ross (1906-08) (F)
A. B., Oberlin College, 1901; Mus. B., Oberlin Conservatory, 1904; A. M., Oberlin College, 1906.
Instructor in Organ, 1906-08. *Addr.,* Cedar Falls, Iowa, State Normal School.

Fraser, Miss Grace Selina (1895-97) (F)
A. B., Oberlin College, 1894.
Tutor in Latin, Oberlin Academy, 1895-97. Married Justin M. Waugh. *Addr.,* East Cleveland, Ohio, 44 Knowles St.

Fraser, John Gaius (1875-77) (F)
A. B., Oberlin College, 1867; A. M., Oberlin College, 1870; graduated, Oberlin Seminary, 1871; D. D., Marietta College, 1889.
Corresponding Member from the Alumni on Board of Trustees, 1875-77. *Addr.,* East Cleveland, Ohio, 44 Knowles St.

Fraser, Miss Mary Jean (1901—)
Assistant in College Library, 1901—. *Addr.,* Oberlin, Ohio, 197 W. Lorain St.

Frazyer, Miss Louise (1894-97) (F)
Ph. B., Oberlin College, 1891.
Tutor in Declamation, Oberlin Academy, 1894-97. Married Bernard G. Mattson. *Addr.,* Mansfield, Ohio, 95 Park Ave., W.

FROST, WILLIAM GOODELL (1876-92) (F)
A. B., Oberlin College, 1876; D. B., Oberlin Seminary, 1879; A. M., Oberlin College, 1879; Ph. D., Univ. of Wooster, 1891; D. D., Oberlin College, 1894; D. D., Harvard Univ., 1907; LL. D., Oberlin College, 1908.
Teacher of Greek, 1876-77; Instructor in Greek, 1877-79; Professor of Greek, 1879-92; Member of Prudential Committee, 1886-91. *Addr.*, Berea, Ky., Berea College.

FULLERTON, KEMPER (1904—)
A. B., Princeton Univ., 1888; graduated, Union Theological Seminary, 1891; A. M., Princeton Univ., 1894.
Professor of Old Testament Language and Literature, 1904—. *Addr.*, Oberlin, Ohio, 320 Reamer Place.

*GATES, MISS CLARINDA (1849) (F)
Assistant Principal, Female Department, 1849. Married Gilbert S. Northrup. Died, Iola, Kans., November 20, 1889.

GATES, OWEN HAMILTON (1892-99)
A. B., Dartmouth College, 1883; Ph. D., Dartmouth College, 1887; graduated, Union Seminary, 1889.
Professor of Old Testament Language and Literature, 1892-99. *Addr.*, Andover, Mass.

GATES, WILLIAM NAHUM (1904—) (F)
Member of Board of Trustees, 1904—; Member of Investment Committee, 1904—. *Addr.*, Cleveland, Ohio, Garfield Bldg.

GAYLORD, JOSEPH SEARLE (1894-95)
A. B., Knox College, 1885; A. M., Knox College, 1888; A. M., Harvard Univ., 1896.
Associate Professor of Elocution and Oratory, 1894-95. *Addr.*, Winona, Minn.

GEER, EZRA BENONI (1873-74) (F)
Graduated, Oberlin Conservatory, 1874; Mus. B., Oberlin Conservatory, 1906.
Teacher of Violin and Pianoforte, 1873-74. *Addr.*, Talladega, Ala., Talladega College.

GEHRKENS, KARL WILSON (1907—) (F)
A. B., Oberlin College, 1905.
Teacher of Public School Music, 1907-08; Instructor in Normal Courses of Public School Music, 1908—. *Addr.*, Oberlin, Ohio, 333 S. Professor St.

GEISER, KARL FREDERICK (1908—)
A. B., Upper Iowa Univ., 1893; Ph. D., Yale Univ., 1900.
Professor of Political Science, 1908—. *Addr.*, Oberlin, Ohio, 140 Morgan St.

*GILES, HENRY WADSWORTH (1884-85)
M. D., Albany Medical College, 1874; Leipzig Conservatory, 1876.
Instructor in Singing, Pianoforte, and Organ, 1884-85. Died, Albany, N. Y., June 5, 1905.

*GILL, MISS MONA (1885-86)
Graduated, Art Department, Cooper Institute, New York.
Teacher of Drawing and Painting, 1885-86. Married Claude M. Severance. Died, Cleveland, Ohio, November 7, 1898.

*GILLETT, MISS CATHERINE (1837-38) (F)
Superintendent of Section, Female Department, 1837-38. Married Elihu P. Ingersoll. Died, Broughton, Kans., January 22, 1886.

*GILLETT, ROBERT EDWIN (1835-37)
General Agent, 1835-37. Died, Tomah, Wis., September 28, 1861.

GLEN, MISS JANET BROWNELL (1888-91)
Tutor in Latin, Preparatory Department, 1888-91. *Addr.,* Lakewood, N. J., The Knox School.

GOLDBERG, MICHAELIS (1874-75) (F)
Teacher of Piano, 1874-75. *Addr.,* Kirksville, Mo.

GOODENOUGH, HERBERT DELOS (1877-80) (F)
A. B., Oberlin College, 1877; A. M., Oberlin College, 1880; D. B., Oberlin Seminary, 1881.
Teacher of Latin, Preparatory Department, 1877-78; Tutor in Latin, Preparatory Department, 1878-80. *Addr.,* Johannesburg, S. Africa, 12th Ave., Mayfair.

GOODRICH, EDWARD J. (1874—)
Member of Prudential Committee, 1874-1903; Member of Board of Trustees, 1878—. *Addr.,* Oberlin, Ohio, 125 Elm St.

GOTTWALD, FREDERICK CARL (1888-90)
Instructor in Drawing and Painting, 1888-90. *Addr.,* Cleveland, Ohio, School of Art.

*GRAHAM, DANIEL MCBRIDE (1843-44) (F)
A. B., Oberlin College, 1844.
Assistant Teacher, Preparatory Department, 1843-44. Died, Philadelphia, Pa., Dec. 21, 1888.

*GRANNIS, MISS MARY EVELINE (1837-38) (F)
Assistant, Female Department, 1837-38. Married Francis J. C. Peasley. Died, Burlington, Iowa, March 14, 1878.

GRAY, CHARLES HENRY (1898-1900)
B. L., Univ. of Michigan, 1895; M L., Univ. of Michigan, 1896; Ph. D., Univ. of Chicago, 1904.
Instructor in Rhetoric and Composition, 1898-1900. *Addr.,* Lawrence, Kans., University of Kansas.

*GRAY, ELISHA (1880-1901) (F)
A. M., Oberlin College, 1878; Ph. D., Highland College, 1879; LL. D., Blackburn Univ., 1884.
Professor of Dynamic Electricity, 1880-1901. Died, Newtonville, Mass., January 20, 1901.

GREBE, MISS MARIE AMALIE HERMINE (1906-07) (F)
Graduated, Lehrerinnen-Seminar, Elberfeld, Germany.
Assistant in German, 1906-07. *Addr.,* Barbourville, Ky., Union College.

*GRISWOLD, MISS ELLEN FRANCES (1839-41) (F)
Superintendent of Section, Female Department, 1839-41. Married Michael E. Strieby Died, Newark, N. J., January 7, 1892.

GROVER, FREDERICK ORVILLE (1898—)
A. B., Dartmouth College, 1890; A. M., Dartmouth College, 1893; A. B., Harvard Univ., 1895; A. M., Harvard Univ., 1896.
Associate Professor of Botany, 1898-1900; Professor of Botany, 1900—; Registrar, 1900-01. *Addr.,* Oberlin, Ohio, 23 S. Prospect St.

GUBELMANN, Albert Edward (1903-04)
A. B., Univ. of Rochester, 1897; A. M., Univ. of Rochester, 1900; A. M., Yale Univ., 1902; Ph. D., Yale Univ., 1907.
Instructor in German, 1903-04. *Addr.,* New Haven, Conn., 95 Brownell St.

HADLEY, MISS MAY (1897-1900)
Ph. B., Northwestern Univ., 1897.
Tutor in Declamation, Oberlin Academy, 1897-1900. *Addr.,* Adrian, Mich.

HAGENS, FRITZ (1905-06)
A. B., Beloit College, 1899; A. M., Harvard Univ., 1903.
Instructor in German, 1905-06. *Addr.,* Brooklyn, N. Y., 359 Sterling Place.

HALL, CHARLES MARTIN (1905—) (F)
A. B., Oberlin College, 1885; A. M., Oberlin College, 1893.
Member of Board of Trustees, 1905—. *Addr.,* Niagara Falls, N. Y., 136 Buffalo Ave.

HALL, MISS FLORENCE ELIZABETH (1883-84) (F)
Graduated, Oberlin Conservatory, 1882.
Instructor in Pianoforte, 1883-84. Married Charles H. Clague. *Addr.,* Oak Park, Ill., 323 S. Scoville Ave.

HALL, JAY ROLLIN (1892-96) (F)
Graduated, Oberlin Conservatory, 1885.
Instructor in Pianoforte, 1892-96. *Addr.,* Cleveland, Ohio, 814 The Arcade.

*HALL, JOSIAH BREWER (1839-50)
Member of Board of Trustees, 1839-50; Member of Prudential Committee, 1839-41. Died, Percival, Iowa, April 1, 1857.

HALL, MRS. LEPHA ABBIE KELSEY (1891-96) (F)
Teacher of Singing, 1891-92; Instructor in Singing, 1892-96. Married Jay R. Hall. *Addr.,* Cleveland, Ohio, Cleveland Heights, Cedar Road.

HALL, LYMAN BRONSON (1872—) (F)
A. B., Oberlin College, 1872; D. B., Harvard Divinity School, 1877; D. B., Oberlin Seminary, 1878; A. M., Oberlin College, 1878.
Teacher of Grammar, Preparatory Department, 1872-73; Tutor in Latin and Greek, 1878-83; Associate Professor of Latin and Greek, 1883-88; Professor of Latin, 1888-99; Professor of History, 1899—; Registrar, 1901-03. *Addr.,* Oberlin, Ohio, 209 W. College St.

*HALL, RUSSELL THADDEUS (1882-89) (F)
A. B., Oberlin College, 1865; A. M., Oberlin College, 1870; graduated, Union Seminary, 1870; D. D., Oberlin College, 1894.
Member of Board of Trustees, 1882-89. Died, New Britain, Conn., August 9, 1905.

HALL, THOMAS ALONZO (1872-73) (F)
A. B., Oberlin College, 1872.
Teacher of Arithmetic, Preparatory Department, 1872-73. *Addr.,* Chicago, Ill., Old Colony Bldg.

HAMILTON, ALEXANDER EDWIN (1908—)
A. B., Univ. of Toronto, 1902.
Instructor in French, 1908—. *Addr.,* Oberlin, Ohio, 242 Forest St.

*HAMLIN, FREDERICK (1834-36)
Member of Board of Trustees, 1834-36; Member of Prudential Committee, 1834-36; General Agent, 1835-36. Died, Elyria, Ohio, April 18, 1860.

*HANDY, TRUMAN PARMELEE (1885-89)
A. M., Western Reserve Univ., 1887.
Member of Board of Trustees, 1885-89. Died, Cleveland, Ohio, March 25, 1898.

HANNA, MISS DELPHINE (1885—) (F)
Graduated, Brockport State Normal School, 1874; graduated, Dr. Sargent's Physical Training School for Teachers, 1885; M. D., Univ. of Michigan, 1890; A. B., Cornell Univ., 1901; A. M., Oberlin College, 1901.
Director of Women's Gymnasium, 1885—; Member of Women's Board of Managers, 1892—; Professor of Physical Training, 1903—. *Addr.,* Oberlin, Ohio, Talcott Hall.

HARKNESS, LUTHER DAY (1895—)
Assistant Secretary, Oberlin Living Endowment Union, 1901—; Assistant Editor, Quinquennial Catalogues of 1895, 1900, 1905, and of Seventy-fifth Anniversary Catalogue; Editor, Necrological Records, 1901—. *Addr.,* Oberlin, 27 King St.

HARRINGTON, VERNON CHARLES (1908—)
A. B., Middlebury College, 1891; graduated, Andover Theological Seminary, 1894; L. H. D., Univ. of Wooster, 1908.
Instructor in English, 1908—. *Addr.,* Oberlin, Ohio, Park Hotel.

HARRIS, ALBERT MASON (1894-95)
A. B., Cornell College, 1901; A. M., Cornell College, 1902.
Assistant in Elocution and Oratory, 1894-95. *Addr.,* Nashville, Tenn., Vanderbilt Univ.

HARRIS, CHARLES (1888-93)
A. B., Indiana Univ., 1879; Ph. D., Univ. of Leipzig, 1883.
Professor of German, 1888-93. *Addr.,* Cleveland, Ohio, 2075 E. 102nd St.

HARROUN, MRS. ANTOINETTE BEARD (1904—) (F)
A. B., Oberlin College, 1894.
Tutor in German, Oberlin Academy, 1904-05, and 1908—. Married Herbert Harroun. *Addr.,* Oberlin, Ohio, 236 Forest St.

HARROUN, HERBERT (1902—) (F)
A. B., Oberlin College, 1894.
Instructor in Singing, 1902-08; Professor of Singing, 1908—. *Addr.,* Oberlin, Ohio, 236 Forest St.

HART, HASTINGS HORNELL (1892-98) (F)
A. B., Oberlin College, 1875; graduated, Andover Seminary, 1880; A. M., Oberlin College, 1892; LL. D., Oberlin College, 1898.
Member Board of Trustees, 1892-98. *Addr.,* New York, N. Y., 105 E. 22nd St.

HARTER, MISS CAROLINE
See *Williams, Mrs. Caroline Harter.*

HASTINGS, MRS. ADA MORRIS (1905—) (F)
Instructor in Pianoforte, 1905—. Married George C. Hastings. *Addr.,* Oberlin, Ohio, 125 Elm St.

HASTINGS, GEORGE CARL (1900—) (F)
Graduated, Oberlin Conservatory, 1900; Mus. B., Oberlin Conservatory, 1906.
Teacher of Pianoforte and Organ, 1900-02; Instructor in Pianoforte and Organ, 1902-04; Instructor in Pianoforte, 1906-08; Associate Professor of Pianoforte, 1908—. *Addr.,* Oberlin, Ohio, 125 Elm St.

HATCH, MRS. ELLEN BIRDSEYE (1909—) (F)
A. B., Oberlin College, 1902; graduated, Teachers Course in Physical Training, Oberlin College, 1903.
Teacher of Physical Training, Oberlin College, 1909—. Married Fred M. Hatch. *Addr.,* Oberlin, Ohio, 229 N. Pleasant St.

*HATCH, MRS. MARION JULIA PIERCE (1879-1908)
Graduated, Willoughby Female Seminary, 1853.
Member of Women's Board of Managers, 1879-1908. Married Reuben Hatch. Died, Albany, N. Y., October 26, 1908.

*HATCH, REUBEN (1842-89) (F)
A. B., Oberlin College, 1843; graduated, Oberlin Seminary, 1846; A. M., Oberlin College, 1855.
Assistant Teacher, Preparatory Department, 1842-43. Member of Prudential Committee, 1881-89. Died, Oberlin, Ohio, June 14, 1908.

*Hathaway, Richmond (1848-50) (F)
Superintendent of Manual Labor, 1848-49; Member of Prudential Committee, 1848-50. Died, Addison, Mich., January 10, 1890.

Heacox, Arthur Edward (1893—) (F)
Graduated, Oberlin Conservatory, 1893; Mus. B., Oberlin Conservatory, 1906.
Teacher of Harmony and Choral Singing, 1893-96; Teacher of Harmony and Counterpoint, 1896-97; Instructor in Harmony and Counterpoint, 1897-1902; Professor of Harmony and Counterpoint, 1902—. *Addr.,* Oberlin, Ohio, 297 W. College St.

Hegmann, Amelia
See *Doolittle, Mrs. Amelia Hegmann.*

Henderson, Miss Hattie Maude (1904—) (F)
A. B., Oberlin College, 1903.
Assistant in College Library, 1904—. *Addr.,* Oberlin, Ohio, 42 E. Lorain St.

Henderson, Thomas (1901)
Instructor in Singing, 1901. *Addr.,* Detroit, Mich., 122 Forest Ave.

*Hendry, Samuel (1862-68)
Member of Board of Trustees, 1862-68. Died, Oberlin, Ohio, May 7, 1868.

Heydler, Charles (1881-82)
Instructor in Orchestral Instruments, 1881-82. *Addr.,* Cleveland, Ohio, 1903 E. 81st St.

*Hill, Mrs. Anna (1844-64)
Member of Women's Board of Managers, 1844-64. Married Hamilton Hill. Died, St. Leonards, England, about June 25, 1887.

*Hill, Hamilton (1840-64)
Associate Secretary and Treasurer, 1840-41; Secretary and Treasurer, 1841-64; Member of Prudential Committee, 1843-64. Died, London, England, July 1, 1870.

Hill, Roy Vernon (1904—) (F)
A. B., Oberlin College, 1902.
Tutor in Mathematics, Oberlin Academy, 1904—. *Addr.,* Cambridge, Mass., 18 College House.

Hill, Miss Mary Pamela Benton
See *Wright, Mrs. Mary P. B. Hill.*

Hilmer, William Charles (1908—)
A. B., German-Wallace College, 1899; A. M., German-Wallace College, 1903.
Instructor in German, 1908—. *Addr.,* Oberlin, Ohio, 213 W. Lorain St.

*Hodge, Mrs. Mary Merrill (1851-53) (F)
Member of Women's Board of Managers, 1851-53. Married Nelson W. Hodge. Died, Ripon, Wis., July 17, 1884.

*Hodge, Nelson Wellington (1839-53) (F)
A. B., Oberlin College, 1838; graduated, Oberlin Seminary, 1841; A. M., Oberlin College, 1845.
Assistant Teacher, Preparatory Department, 1839-42; Tutor in Languages, Preparatory Department, 1842-53. Died, Hartland, Wis., March 11, 1905.

Hoerger, Ben (1907-08)
A. B., Univ. of Minnesota, 1904.
Instructor in German, 1907-08. *Addr.,* Madison, Wis., Univ. of Wisconsin.

*Hoisington, William H. (1837-38) (F)
Assistant Teacher, Prep. Department, 1837-38. Died, Rochelle, Ill., July 1, 1899.

*Holbrook, Zephaniah Swift (1894-96)
Special Lecturer on Christian Sociology, 1894-96. Died, Boston, Mass., October 23, 1901.

Holmes, Thomas (1846-48) (F)
A. B., Oberlin College, 1847; A. M., Oberlin College, 1850; graduated, Oberlin Seminary, 1850; D. D., Antioch College, 1861; LL. D., Union Christian College, 1901.
Assistant Teacher, Preparatory Department, 1846-48. *Addr.*, Chelsea, Mich.

Holmes, William Trumbull (1892-93) (F)
A. B., Oberlin College, 1892; A. B., Harvard Univ., 1894; graduated, Andover Seminary, 1897.
Tutor in Latin, Oberlin Academy, 1892-93. *Addr.*, Watertown, Conn.

*Hopkins, Mrs. Mary Sumner (1850-52)
Principal, Female Department, 1850-52. Married (1) Harlow L. Street, (2) Augustus Hopkins. Died, Rochester, N. Y., March 7, 1897.

Horner, William Jasper (1896—) (F)
A. B., Oberlin College, 1896; graduated, Oberlin Conservatory, 1900; Mus. B., Oberlin Conservatory, 1906.
Teacher of Singing, 1896-99; Teacher of Singing, Harmony, and Ear Training, 1899-1902; Instructor in Singing and Public School Music, 1902-04; Instructor in Singing, 1904-08; Associate Professor of Singing, 1908—. *Addr.*, Oberlin, Ohio, 191 Elm St.

Hosford, Miss Frances Juliette (1887—) (F)
Graduated, Lake Erie Seminary, 1872; A. B., Oberlin College, 1891; A. M., Oberlin College, 1897.
Tutor in Latin, Preparatory Department, 1888-91; Instructor in Latin, Oberlin Academy, 1891-98; Associate Professor of Latin, Oberlin Academy, 1898—; Member of Women's Board of Managers, 1892—. *Addr.*, Oberlin, Ohio, 170 Woodland Ave.

Hosford, Miss Mary Eliza (1902-03) (F)
Graduated, Lake Erie Seminary, 1878; Ph. B., Oberlin College, 1899.
Assistant in English, Oberlin Academy, 1902-03. *Addr.*, Los Angeles, Calif., 5337 Monte Vista St.

*Hosford, William (1837-45)
Member of Board of Trustees, 1839-45; Member of Prudential Committee, 1837-41. Died, Olivet, Mich., January 30, 1870.

Hoskins, Miss Helen Edna (1890-92) (F)
Graduated, Oberlin Conservatory, 1890; Mus. B., Oberlin Conservatory, 1906.
Instructor in Pianoforte, 1890-92. Married Cedric E. Johnson. *Addr.*, Los Angeles, Calif., 700 Union Trust Bldg.

Hottenstein, Miss Leona Geneva
See *Sweet, Mrs. Leona G. Hottenstein.*

Howland, Leonard Paul (1908—) (F)
A. B., Oberlin College, 1887; LL. B., Harvard Univ., 1890; A. M., Oberlin College, 1894.
Member Board of Trustees, 1908—. *Addr.*, Cleveland, Ohio, 1023 Schofield Bldg.

Hubbell, Miss Grace Wakeman (1894-99) (F)
Ph. B., Oberlin College, 1894; A. M., Oberlin College, 1898.
Tutor in English, Oberlin Academy, 1894-99. Married William B. A. Taylor. *Addr.*, Cincinnati, Ohio, 2350 Auburn Ave.

*Hudson, Timothy B. (1835-58) (F)
A. B., Oberlin College, 1847; A. M., Oberlin College, 1850.
Tutor in Latin, 1835-38; Professor of Latin and Greek, 1838-41, and 1847-58; Member of Prudential Committee, 1849-50. Died, Oberlin, Ohio, April 1, 1858.

*Hudson, Mrs. Betsey Branch (1851-70) (F)
Graduated, Lit., Oberlin College, 1839.
Assistant, Female Department, 1837-40; Member of Women's Board of Managers, 1851-70. Married Timothy B. Hudson. Died, Detroit, Mich., April 11, 1902.

*Hulburd, Hiram (1870-79)
Member of Prudential Committee, 1870-79. Died, Chicago, Ill., July 7, 1887.

Huntington, Henry Strong (1904-05)
A. B., Yale Univ., 1904.
Tutor in English, Oberlin Academy, 1904-05. *Addr.,* New York, N. Y., 90 Bible House.

Huntington, Sylvanus Converse (1877-78) (F)
A. B., Oberlin College, 1876.
Tutor in Greek, Preparatory Department, 1877-78. *Addr.,* Pulaski, N. Y.

Huston, Paul Griswold (1905-07)
A. B., Princeton Univ., 1895; A. M., Princeton Univ., 1896.
Instructor in English Composition, 1905-07. *Addr.,* Macon, Mo., Blees Military Institute.

Hutchins, Robert Grosvenor (1880-83)
A. B., Williams College, 1861; graduated, Andover Seminary, 1864; D. D., Marietta College, 1877.
Member of Board of Trustees, 1880-83. *Addr.,* Brooklyn, N. Y., 129 Noble St.

Hutchins, William James (1893—) (F)
A. B., Yale Univ., 1892; graduated, Union Seminary, 1896.
Tutor in Greek, Oberlin Academy, 1893-95; Professor of Homiletics, 1907—. *Addr.,* Oberlin, Ohio, 163 Elm St.

Hyde, Albert Marion (1891-94) (F)
A. B., Oberlin College, 1888; D. B., Oberlin Seminary, 1894; D. D., Ripon College, 1900.
Tutor in English, Oberlin Academy, 1891-93; Tutor in Declamation, Oberlin Academy, 1893-94. *Addr.,* Brockton, Mass., 160 Spring St.

*Hyde, Arthur Milton (1897-99) (F)
A. B., Oberlin College, 1897; A. M., Oberlin College, 1898.
Tutor in History, Oberlin Academy, 1897-99; Assistant in the Chemical Laboratory, 1897-99. Died, Canadice, N. Y., March 28, 1900.

*Ingersoll, Elihu Parsons (1835-36)
A. B., Yale Univ., 1832.
Professor of Sacred Music, and Principal of Preparatory Department, 1835-36. Died, Rosevale (now Springfield), Kansas, March 29, 1887.

*Ingersoll, Jonathan Edwards (1875-99) (F)
A. B., Oberlin College, 1845; A. M., Oberlin College, 1850; LL. D., Oberlin College, 1895.
Corresponding Member from Alumni on Board of Trustees, 1875-76; Member of Board of Trustees, 1876-99. Died, Moosehead Lake, Me., August 12, 1899.

*Ingraham, Miss Emily Huntington (1840-42) (F)
Graduated, Lit., Oberlin College, 1841.
Assistant, Female Department, 1840-42. Married Sherlock Bristol. Died, Providence, R. I., February 5, 1897.

Jameson, Mrs. Nellie Hulbert (1893-96) (F)
Head Cataloguer, College Library, 1893-96. Married George C. Jameson. *Addr.*, Oberlin, Ohio, 148 W. College St.

Jameson, Russell Parsons (1904—) (F)
Ph. B., Oberlin College, 1900; A. M., Oberlin College, 1906; graduated, Teachers Course in Physical Training, Oberlin College, 1906.
Tutor in Declamation and Athletic Director, Oberlin Academy, 1904-05; Instructor in French and Physical Training, 1905—. *Addr.*, 1908-09, Paris, France, 15 rue Le Verrier.

Jaques, Miss Lillian Josephine
See *Bradley, Mrs. Lillian Jaques.*

Jelliffe, Robert Archibald (1907—)
A. B., Yale Univ., 1905.
Instructor in English, 1907—. *Addr.*, Oberlin, Ohio, 221 Forest St.

*Jenison, Charles Ashley (1840-44) (F)
A. B., Oberlin College, 1840; graduated, Oberlin Seminary, 1843; A. M., Oberlin College, 1845.
Tutor in the College, 1840-42; Tutor, Preparatory Department, 1843-44. Died in Mississippi, 1859.

Jenney, Miss Florence Belle (1907-08) (F)
Mus. B., Oberlin Conservatory, 1907.
Teacher of Singing, 1907-08. *Addr.*, Oberlin, Ohio, 153 E. College St.

*Jennings, Isaac (1839-55)
M. D., Yale Univ., 1828.
Member of Board of Trustees, 1839-55; Member of Prudential Committee, 1840-41, and 1850-53. Died, Oberlin, Ohio, March 14, 1874.

Jewett, Frank Fanning (1880—)
A. B., Yale Univ., 1870; A. M., Yale Univ., 1873.
Acting Professor of Chemistry and Mineralogy, 1880-82; Professor of Chemistry and Mineralogy, 1882—. *Addr.*, Oberlin, Ohio, 73 S. Professor St.

Jewett, James Judge (1902-03) (F)
A. B., Oberlin College, 1902.
Assistant in Physics, 1902-03. *Addr.*, Riverton, Wyo.

Johns, Miss Georgie May (1896-97) (F)
Ph. B., Oberlin College, 1896.
Assistant in Botanical Laboratory, 1896-97. Married Henry A. Ruger. *Addr.*, Colorado Springs, Colo., 114 Tyler Place.

*Johnson, Albert Harris (1884-99) (F)
Member of Board of Trustees, 1884-99; Member of Investment Committee, 1892-99. Died, near Salida, Colo., December 4, 1899.

Johnson, Edward Payson (1891—) (F)
Member of Prudential Committee, 1891—. *Addr.*, Oberlin, Ohio, 111 Forest St.

Johnson, Homer Hosea (1900—) (F)
A. B., Oberlin College, 1885; A. M. and LL. B., Harvard Univ., 1888.
Member of Board of Trustees, 1900—; Member of Investment Committee, 1905—. *Addr.*, Cleveland, Ohio, 1009 American Trust Bldg.

JOHNSTON, MRS. ADELIA ANTOINETTE FIELD (1870—) (F)
Graduated, Lit., (L. B.), Oberlin College, 1856; A. M., Hillsdale College, 1873; A. M., Oberlin College, 1878; LL. D., Western Reserve Univ., 1906.
Principal of Women's Department, 1870-94; Instructor in History, 1878-90; Professor of Medieval History, 1890-1907; Dean of Women's Department, 1894-1900; Member of Women's Board of Managers, 1870-1900; Member of Board of Trustees, 1901-02; Member of Prudential Committee, 1902—; Professor Emeritus, 1907—. Married James M. Johnston. *Addr.,* Oberlin, Ohio, 118 W. College St.

JOHNSTON, MISS JENNIE PHILENA (1892-94) (F)
Graduated, Oberlin Conservatory, 1887; Mus. B., Oberlin Conservatory, 1906.
Teacher of Pianoforte, 1892-94. Married Lincoln H. Jelliff. *Addr.,* Galesburg, Ill., 1092 N. Broad St.

JONES, CHARLES NELSON (1871-74) (F)
A. B., Oberlin College, 1871.
Teacher of Mathematics, Preparatory Department, 1871-74. *Addr.,* New York, N. Y., 120 Broadway.

JONES, DANIEL JEROME (1859-61) (F)
A. B., Oberlin College, 1853; A. M., Oberlin College, 1856; graduated, Oberlin Seminary, 1860.
Tutor in Greek, Preparatory Department, 1859-61. *Addr.,* Chicago, Ill., 164 E. 42nd Place.

JONES, MISS FRANCES ELIZABETH (1905-07) (F)
A. B., Oberlin College, 1907; graduated, Teachers Course in Physical Training, Oberlin College, 1907.
Assistant in Physical Training, 1905-07. *Addr.,* Granville, Ohio, Burton Hall.

JONES, GEORGE MORRIS (1894—) (F)
A. B., Oberlin College, 1894; A. M., Oberlin College, 1902.
Tutor in Mathematics, Oberlin Academy, 1894-96; Instructor in Mathematics, 1898-99; Secretary of Oberlin College, 1899—; Member of Prudential Committee, 1899—; Clerk of the Faculty, 1907—. *Addr.,* Oberlin, Ohio, 35 S. Professor St.

*JONES, HERBERT LIONEL (1897-98)
A. B., Denison Univ., 1886; S. M., Denison Univ., 1887; A. B., Harvard Univ., 1892; A. M., Harvard Univ., 1893.
Associate Professor of Botany, 1897-98. Died, Granville, Ohio, August 27, 1898.

JONES, LYNDS (1892—) (F)
A. B., Oberlin College, 1892; S. M., Oberlin College, 1895; Ph. D., Univ. of Chicago, 1905.
Assistant in Geology and Zoology, and Assistant in Museum, 1892-99; Teacher of Ornithology, 1895-99; Instructor in Zoology, 1899-1905; Assistant Curator of Museum, 1899-1908; Associate Professor of Zoology, 1905-08; Associate Professor of Animal Ecology, 1908—. *Addr.,* Birmingham, Ohio.

KAISER, PETER HENRY (1875-77) (F)
A. B., Oberlin College, 1867; LL. B., State and Union Law College, 1869; A. M., Oberlin College, 1870.
Corresponding Member from Alumni on Board of Trustees, 1875-77. *Addr.,* Cleveland, Ohio, 309 American Trust Bldg.

*KEDZIE, WILLIAM KNOWLTON (1878-80)
S. B., Michigan Agricultural College, 1870; S. M., Michigan Agricultural College, 1873.
Professor of Chemistry and Mineralogy, 1878-80. Died, Lansing, Mich., April 14, 1880.

*Keep, John (1834-70)
A. B., Yale Univ., 1802; A. M., Yale Univ., 1805.
Member of Board of Trustees, 1834-70; Chairman of Board of Trustees, 1834-35, and 1850-52. Died, Oberlin, Ohio, February 11, 1870.

*Keep, Theodore John (1837-42) (F)
A. B., Yale Univ., 1832; graduated, Oberlin Seminary, 1836; A. M., Yale Univ., 1879.
Tutor in the College, 1837-39; Principal, Preparatory Department, 1839-41. Died, Oberlin, Ohio, June 20, 1889.

Kelsey, Edward Everett (1872-74) (F)
Graduated, Boston School of Music, 1868.
Teacher of Piano, 1872-74. *Addr.,* Amistad, N. Mex.

*Kelsey, Francis Duncan (1893-97)
A. B., Marietta College, 1870; D. B., Andover Seminary, 1874; Sc. D., College of Montana, 1890.
Professor of Botany, 1893-97. Died, Toledo, Ohio, January 5, 1905.

Kelsey, Miss Lepha Abbie
See *Hall, Mrs. Lepha Abbie Kelsey.*

*Kendall, Sewall Norton (1847-48) (F)
A. B., Oberlin College, 1850; graduated, Oberlin Seminary, 1853.
Assistant Teacher, Preparatory Department, 1847-48. Died, Oberlin, Ohio, November 13, 1853.

Kendall, Miss Susan (1890-91) (F)
A. B., Oberlin College, 1880; A. M., Oberlin College, 1884.
Tutor in Mathematics, Preparatory Department, 1890-91. Married Fredric M. Blanchard. *Addr.,* Chicago, Ill., 6034 Ingleside Ave.

Kennedy, Miss Mary Elizabeth (1900-01) (F)
Ph. B., Oberlin College, 1899; A. M., Oberlin College, 1901.
Assistant in Botanical Laboratory, 1900-01. *Addr.,* South Hadley, Mass., Mt. Holyoke College.

*Keys, John (1834-39)
A. B., Dartmouth College, 1803
Charter Member of Board of Trustees, 1834-39. Died, Dover, Ohio, January 21, 1867.

Kimball, Arthur Smith (1883—)
Graduated, New England Conservatory, 1879.
Instructor in Singing, 1883-92; Professor of Singing, 1892—. *Addr.,* Oberlin, Ohio, 132 Elm St.

*Kimball, George Pickering (1878-88)
Financial Secretary, 1878-84; Assistant Treasurer, 1884-88; Acting Secretary and Treasurer, 1886-87. Died, Pasadena, Calif., March 2, 1904.

*Kincaid, William (1873-75) (F)
A. B., Oberlin College, 1865; graduated, Oberlin Seminary, 1867; D. D., Iowa College, 1887.
Corresponding Member from Alumni on Board of Trustees, 1873-75. Died, Brooklyn, N. Y., February 12, 1897.

King, Henry Churchill (1879—) (F)
A. B., Oberlin College, 1879; D. B., Oberlin Seminary, 1882; A. M., Harvard Univ., 1883; D. D., Oberlin College, 1897; D. D., Western Reserve Univ., 1901; D. D., Yale Univ., 1904; LL. D., Univ. of Illinois, 1908.
Tutor in Latin, Preparatory Department, 1879-81; Tutor in Mathematics, Preparatory Department, 1881-82; Associate Professor of Mathematics, 1884-90;

Associate Professor of Philosophy, 1890-91; Registrar, 1890-93; Member of Prudential Committee, 1890-99, and 1902—; Professor of Philosophy, 1891—; Professor of Theology, 1897—; Dean of the College, 1898-1902; Elected President of Oberlin College, November 19, 1902; Inaugurated, May 13, 1903; President and *ex-officio* Member of Board of Trustees, 1902—. *Addr.,* Oberlin, Ohio, 317 E. College St.

KING, MRS. JULIA COATES (1900-01) (F)
Graduated, Lit., Oberlin College, 1879.
Member of Women's Board of Managers, 1900-01. Married Henry C. King. *Addr.,* Oberlin, Ohio, 317 E. College St.

*KINNEY, GEORGE (1865-75)
Secretary and Treasurer, 1865-75; Member of Prudential Committee, 1865-75. Died, Cleveland, Ohio, September 8, 1887.

*KINNEY, MRS. MARY FARSONS (1866-75)
Member of Women's Board of Managers, 1866-75. Married George Kinney. Died, Cleveland, Ohio, November 2, 1907.

*KINNEY, MISS MARY MAHAN (1874-75) (F)
Graduated, Lit., Oberlin College, 1871.
Assistant, Women's Department, 1874-75. Married Charles N. Jones. Died, Ann Arbor, Mich., May 29, 1882.

KITCH, MISS ETHEL MAY (1906—) (F)
A. B., Oberlin College, 1906.
Assistant in Psychology, 1906-07, and 1908—. *Addr.,* Oberlin, 21 N. Cedar Ave.

KNOWLTON, PITT GORDON (1890-91) (F)
A. B., Oberlin College, 1890; A. M., Harvard Univ., 1892; Ph. D., Univ. of Liepzig, 1896.
Teacher of Mathematics, Preparatory Department, 1890-91. *Addr.,* Fargo, N. Dak., Fargo College.

KOFOID, CHARLES ATWOOD (1890-91) (F)
A. B., Oberlin College, 1890; A. M., Harvard Univ., 1892; Ph. D., Harvard Univ., 1894.
Holder of Teaching Scholarship in Natural Science, 1890-91. *Addr.,* Berkeley, Calif., University of California.

KRIEBEL, OSCAR SCHULTZ (1890-91) (F)
A. B., Oberlin College, 1889; A. M., Oberlin College, 1892; D. B., Oberlin Seminary, 1892; D. D., Franklin and Marshall College, 1907.
Teacher of English, Preparatory Department, 1890-91. *Addr.,* Pennsburg, Pa., Perkiomen Seminary.

LAIRD, JAMES HAYES (1874-77) (F)
A. B., Oberlin College, 1860; A. M., Oberlin College, 1863; graduated, Oberlin Seminary, 1864.
Principal, Preparatory Department, 1874-77. *Addr.,* Hinsdale, Mass.

LANE, FRANK HARDY (1896-98)
Ph. B., Northwestern Univ., 1895; graduated, Cumnock School of Oratory, 1897; Ph. M., Northwestern Univ., 1899.
Assistant in Elocution and English Composition, 1896-97; Instructor in Rhetoric and Oratory, 1897-98. *Addr.,* Topeka, Kans., 1621 Mulvane St.

*LANGSTON, JOHN MERCER (1876-78) (F)
A. B., Oberlin College, 1849; A. M., Oberlin College, 1852; graduated, Oberlin Seminary, 1853; LL. D., Howard Univ., 1874.
Corresponding Member from Alumni on Board of Trustees, 1876-78. Died, Washington, D. C., November 15, 1897.

LAWRENCE, JOHN PORTER (1891-92)
Instructor in Pianoforte, 1891-92. *Addr.,* Washington, D. C., 1313 N. St., N. W.

LEADINGHAM, JOHN (1885-93) (F)
A. B., Oberlin College, 1883; D. B., Oberlin Seminary, 1887; A. M., Oberlin College, 1893.
Instructor, Slavic Department, 1885-86; Principal, Slavic Department, 1886-93. *Addr.,* Pomona, Calif., 340 W. Holt St.

LEE, SAMUEL HENRY (1878-81)
A. B., Yale Univ., 1858; A. M., Yale Univ., 1894.
Financial Secretary, and Professor of Political Economy, 1878-81. *Addr.,* Springfield, Mass., 106 Wilbraham Road.

*LEGGETT, MORTIMER DORMER (1892-96) (F)
A. M., Oberlin College, 1892.
Member of Board of Trustees, 1892-96; Member of Investment Committee, 1892-93. Died, Cleveland, Ohio, January 6, 1896.

LEHMANN, FRIEDRICH JOHANN (1902—) (F)
Instructor in Harmony and Counterpoint, 1902-08; Associate Professor of Harmony and Counterpoint, 1908—. *Addr.,* Oberlin, Ohio, 29 S. Prospect St.

LEONARD, FRED EUGENE (1888—) (F)
A. B., Oberlin College, 1889; A. M., Oberlin College, 1892; M. D., College of Physicians and Surgeons, Columbia Univ., 1892; Honorary Diploma, Sargent Normal School of Physical Education, 1907.
Director of Men's Gymnasium, 1888-89, and 1892—; Acting Professor of Physiology, 1892-94; Professor of Physiology, 1894—; Professor of Physical Training, 1903—. *Addr.,* Oberlin, Ohio, 174 E. College St.

*LEONARD, STEPHEN CORNELIUS (1866-71) (F)
Graduated, Oberlin Seminary, 1844; A. M., Oberlin College, 1865.
Instructor in Sacred Rhetoric and Ecclesiastical History, 1866-70; Lecturer on History and Aesthetics of Music, 1870-71. Died, Orange, N. J., February 11, 1897.

*LESLIE, JUDSON ONCKEN (1877-78) (F)
A. B., Oberlin College, 1877; A. M., Oberlin College, 1888.
Teacher of Mathematics, Preparatory Department, 1877-78. Died, Ottawa, Ill., January 8, 1909.

LINDQUIST, INES SETH (1907-08) (F)
A. B., Oberlin College, 1908; graduated, Teachers Course in Physical Training, Oberlin College, 1908.
Teacher in Men's Gymnasium, 1907-08. *Addr.,* Columbus, Ohio, 49 E. Mound St.

LINDQUIST, ORVILLE ALVIN (1901—) (F)
Graduated, Oberlin Conservatory, 1901; Mus. B., Oberlin Conservatory, 1906.
Teacher of Pianoforte, 1901-03; Instructor in Pianoforte, 1904-08; Associate Professor of Pianoforte, 1908—. *Addr.,* Oberlin, Ohio, 211 Forest St.

*LITTLE, MISS MARTHA E. (1846-47) (F)
Assistant, Female Department, 1846-47. Died, Dalton, Mass., July 3, 1848.

*LIVINGSTON, CHARLES (1847-48) (F)
A. B., Oberlin College, 1845; graduated, Union Seminary, 1849.
Assistant Teacher, Preparatory Department, 1847-48. Died, Fernando Po, W. Africa, 1874.

*Locke, Miss Helen Elizabeth (1845-47) (F)
Graduated, Lit., Oberlin College, 1846.
Assistant, Female Department, 1845-47. Married Horace Wellington. Died, Amherst, Mass., January 22, 1879.

*Longley, Moses Maynard (1843-45) (F)
A. B., Oberlin College, 1842; A. M., Oberlin College, 1845; graduated, Oberlin Seminary, 1845.
Teacher, Preparatory Department, 1843-45. Died, Belvidere, Ill., April 12, 1904.

*Lord, Mrs. Elizabeth Watson Russell (1884-1900) (F)
A. M., Oberlin College, 1901.
Assistant Principal, Women's Department, 1884-94; Assistant Dean, Women's Department, 1894-1900. Chief Donor of Lord Cottage. Married Asa D. Lord. Died, Batavia, N. Y., May 24, 1908.

Lord, Louis Eleazer (1897—) (F)
A. B., Oberlin College, 1897; A. M., Oberlin College, 1897; A. M., Harvard Univ., 1900; Ph. D., Yale Univ., 1908.
Tutor in Latin, Oberlin Academy, 1897-98; Instructor in Latin and Greek, 1903-08; Associate Professor of Latin and Greek, 1908—. *Addr.*, after September 1, 1909, Oberlin, Ohio, 272 Oak St.

*Loss, Lewis Homer (1837-42)
A. B., Hamilton College, 1827.
Member Board of Trustees, 1837-42. Died, Marshalltown, Iowa, July 10, 1865.

Lothrop, Miss Emma Howard (1891-94)
Tutor in Mathematics, Oberlin Academy, 1891-94. *Addr.*, Cambridge, Mass., 1033 Massachusetts Ave.

*Lovell, Miss Louisa Jane (1845-46) (F)
Graduated, Lit., Oberlin College, 1846.
Assistant, Female Department, 1845-46. Married M. B. Bateham. Died, Columbus, Ohio, September 26, 1848.

Luce, Miss Alice Hanson (1900-04)
A. B., Wellesley College, 1883; Ph. D., Univ. of Heidelberg, 1896.
Dean of Women, and Professor of English, 1900-04. *Addr.*, Berlin, Germany, Luitpoldstrasse 27.

Luckey, James Seymour (1904-08) (F)
Pd. B., Albany Normal College, 1898; Pd. M., Albany Normal College, 1898; A. B., Oberlin College, 1904; A. M., Oberlin College, 1905.
Teacher of Mathematics, and Assistant in Physics Laboratory, 1904-05. Instructor in Mathematics and Physics, 1905-08. *Addr.*, Houghton, N. Y., Houghton Seminary.

Lyon, Miss Anna Lorain (1899-1900)
Assistant in Treasurer's Office, 1899-1900. *Addr.*, New York, N. Y., Care of Henry Holt and Co.

McArthur, Charles George (1906—) (F)
A. B., Oberlin College, 1908; A. M., Oberlin College, 1908.
Student Assistant in Chemistry, 1906-08; Assistant in Chemical Laboratory, 1908—. *Addr.*, Oberlin, Ohio, 118 W. Lorain St.

McConnaughey, Harlow Alexander (1907-08) (F)
A. B., Oberlin College, 1908; graduated, Teachers Course in Physical Training, Oberlin College, 1908.
Teacher in Men's Gymnasium, 1907-08. *Addr.*, 1908-09, Vienna, Austria, XVII Hernalser, Haufstrasse 67.

McCullough, James Caldwell (1907—)
S. B., Case School of Applied Science, 1906.
Instructor in Chemistry, 1907—. *Addr.,* Oberlin, Ohio, 205 Morgan St.

McDaniels, Miss Alice Chipman (1902-08) (F)
A. B., Oberlin College, 1899.
Tutor in German, Oberlin Academy, 1902-08. Married Edgar Fauver. *Addr.* New York, N. Y., 145 Wadsworth Ave.

McKay, Walter Wyatt (1905-06) (F)
A. B., Oberlin College, 1905; graduated, Teachers Course in Physical Training, Oberlin College, 1906.
Teacher in Men's Gymnasium, 1905-06. *Addr.,* Cleveland, Ohio, 2129 E. 93rd St.

*McKee, Uriah (1877-84)
Instructor in Penmanship, 1877-84. Died, Oberlin, Ohio, May 27, 1894.

MacLennan, Simon Fraser (1897—)
A. B., Univ. of Toronto, 1893; Ph. D., Univ. of Chicago, 1896.
Associate Professor of Psychology and Pedagogy, 1897-1900; Professor of Psychology and Pedagogy, 1900-03; Professor of Philosophy and Psychology, 1903—. *Addr.,* Oberlin, Ohio, 162 S. Cedar Ave.

Magoun, Herbert William (1892-95)
A. B., Iowa College, 1879; Ph. D., Johns Hopkins Univ., 1890.
Acting Professor of Greek, 1892-93; Acting Professor of Latin, 1893-95. *Addr.,* Cambridge, Mass., 70 Kirkland St.

*Mahan, Asa (1835-1850)
A. B., Hamilton College, 1824; graduated, Andover Seminary, 1827; D. D., Hillsdale College, 1858; LL. D., Adrian College, 1877.
Elected President of Oberlin College, January 1, 1835; President, and *ex-officio* Member of Board of Trustees, 1835-50; Professor of Intellectual and Moral Philosophy and Associate Professor of Theology, 1835-50. Died, Eastbourne, England, April 4, 1889.

*Mahan, Mrs. Mary Dix (1837-50)
Member of Women's Board of Managers, 1837-50. Married Asa Mahan. Died, Adrian, Mich., October 26, 1863.

Mallory, William Garfield (1905—) (F)
A. B., Oberlin College, 1905; A. M., Oberlin College, 1907.
Assistant in Physical Laboratory, 1905-07; Instructor in Physics, 1907—. *Addr.,* Oberlin, Ohio, 284 W. Lorain St.

Maltby, Martha Jane (1886-87) (F)
Graduated, Lit., Oberlin College, 1874; A. M., Oberlin College, 1882; Ph. B., Oberlin College, 1895.
Teacher of History and Civil Government, Preparatory Department, 1886-87; *Addr.,* Columbus, Ohio, 112 Hamilton Ave.

Manning, Edward Betts (1906-07)
Instructor in Violin, 1906-07. *Addr.,* New York, N. Y., 2466 Marion Ave.

Marcy, Miss Elizabeth Winnifred (1908—)
Assistant in College Library, 1908—. *Addr.,* Oberlin, Ohio, 171 W. Lorain St.

*Marsh, Mrs. Abby Ward (1881-92)
Member of Women's Board of Managers, 1881-92. Married James B. T. Marsh. Died, Oberlin, Ohio, March 15, 1895.

*Marsh, James Brainard Taylor (1871-87) (F)
A. B., Oberlin College, 1862.
Corresponding Member from Alumni on Board of Trustees, 1871-75; Secretary and Treasurer, 1875-87; Member of Prudential Committee, 1875-87. Died, Oberlin, Ohio, May 18, 1887.

Marshall, Adoniram Judson (1898-1901)
A. B., Harvard Univ., 1898; A. M., Harvard Univ., 1902.
Tutor in Physics, Oberlin Academy, 1898-1901. *Addr.,* Haverhill, Mass., 14 Mount Vernon St.

*Marshall, James Ellis (1880-90)
Member of Board of Trustees, 1880-90. Died, Sandusky, Ohio, March 20, 1907.

Marshall, Miss Mabel E. (1904-05)
Graduated, State Normal School, Ypsilanti, Mich., 1900.
Assistant in College Library, 1904-05. *Addr.,* Terre Haute, Ind., 47 S. 13th St.

Martin, Charles Beebe (1876—) (F)
A. B., Oberlin College, 1876; A. M., Oberlin College, 1880; D. B., Oberlin Seminary, 1881.
Teacher of Latin and Greek, Preparatory Department, 1876-78 and 1879-80; Tutor in Latin and Greek, Preparatory Department, 1880-88; Assistant Professor of Latin and Greek, 1888-92; Professor of Classical Archaeology and Languages, 1892-93; Professor of Greek Literature and Classical Archaelogy, 1893-1901; Professor of Greek Literature and Greek Archaeology, 1901—. Clerk of the Faculty, 1889-92, and 1893-1906. *Addr.,* Oberlin, Ohio, 97 Elm St.

Martin, Miss Helen Elizabeth (1866-76) (F)
Graduated, Lit., Oberlin College, 1860; A. M., Oberlin College, 1878.
Assistant Principal, Women's Department, 1866-74, and 1875-76. *Addr.,* Berkeley, Calif., 2041 Cedar St.

Martin, Mrs. Helen White (1888-1902) (F)
A. B., Oberlin College, 1887.
Teacher of History, Preparatory Department, 1888-89; Teacher of History, Oberlin Academy, 1899-1900; Member of Women's Board of Managers, 1901-02. Married Charles B. Martin. *Addr.,* Oberlin, Ohio, 97 Elm St.

Matlack, Henry William (1897-1901) (F)
Graduated, Oberlin Conservatory, 1897; Mus. B., Oberlin Conservatory, 1906.
Teacher of Organ, Harmony, and Counterpoint, 1897-1900; Teacher of Ear Training, 1900-01. *Addr.,* St. Louis, Mo., 3825 Laelide Ave.

*Matson, Henry (1874-87) (F)
Graduated, Oberlin Seminary, 1861; A. M., Oberlin College, 1879.
Librarian, 1874-87. Died, Oberlin, Ohio, May 21, 1901.

Mattison, Israel Wilberforce (1892-93) (F)
Assistant in Chemical Laboratory, 1892-93. *Addr.,* Cleveland, Ohio, 603 Superior Ave., N. W.

*May, Miss Harriet (1892-94) (F)
Ph. B., Oberlin College, 1892.
Tutor in French and German, Oberlin Academy, 1892-94. Married James W. Raine. Died, Oberlin, Ohio, August 20, 1895.

Mead, Mrs. Elizabeth Storrs (1870-83) (F)
A. M., Oberlin College, 1890; L. H. D., Smith College, 1900.
Member of Women's Board of Managers, 1870-83; Instructor in English Composition, 1881-83. Married Hiram Mead. *Addr.,* Oberlin, Ohio, 90 S. Professor St.

*Mead, Hiram (1869-81)
A. B., Middlebury College, 1850; A. M., Middlebury College, 1853; graduated, Andover Seminary, 1857; D. D., Middlebury College, 1870.
Professor of Sacred Rhetoric, 1869-75; Professor of Sacred Rhetoric and Pastoral Theology, 1875-81. Died, Oberlin, Ohio, May 18, 1881.

Merrell, Edward Huntington (1861-62) (F)
A. B., Oberlin College, 1859; A. M., Oberlin College, 1862; graduated, Oberlin Seminary, 1863; D. D., Lawrence Univ., 1876; LL. D., Middlebury College, 1895.
Tutor in Latin and Greek, 1861-62. *Addr.,* Ripon, Wis., 302 Elm St.

Merriam, Bert Emery (1896-98) (F)
A. B., Oberlin College, 1894.
Tutor in Mathematics, Oberlin Academy, 1896-98. *Addr.,* Hackensack, N. J.

*Merrill, Addison (1847-48) (F)
Graduated, Oberlin Seminary, 1849.
Assistant Teacher, Preparatory Department, 1847-48. Died, Northfield, Mass., May 4, 1857.

*Merrill, Jabez W. (1853-78)
Member of Prudential Committee, 1853-78; Member of Board of Trustees, 1855-78. Died, Oberlin, Ohio, November 25, 1884.

*Messinger, Miss Frances Bowen (1839-40) (F)
Graduated, Lit., Oberlin College, 1841.
Assistant, Female Department, 1839-40. Married Horace M. Parmelee. Died, Iowa Falls, Ia., March 15, 1901.

Metcalf, Miss Antionette Putnam (1904—) (F)
A. B., Oberlin College, 1893.
Reference Librarian, 1904—. *Addr.,* Oberlin, Ohio, 190 Woodland Ave.

*Metcalf, Eliab Wight (1880-99)
Member of Board of Trustees, 1880-99. Died, Elyria, Ohio, November 24, 1899.

Metcalf, Irving Wight (1900—) (F)
A. B., Oberlin College, 1878; D. B., Oberlin Seminary, 1881.
Member of Board of Trustees, 1900—; Secretary, Oberlin Living Endowment Union, 1900—; Member of Investment Committee, 1902-05; Member of Prudential Committee, 1908—. *Addr.,* Oberlin, Ohio, 70 S. Cedar Ave.

Metcalf, John Milton Putnam (1890-93) (F)
A. B., Oberlin College, 1885; graduated, Union Seminary, 1888; A. M., Oberlin College, 1893.
Acting Professor of the English Bible, Oberlin Seminary, 1890-93. *Addr.,* Talladega, Ala., Talladega College.

Metcalf, Maynard Mayo (1906—) (F)
A. B., Oberlin College, 1889; Ph. D., Johns Hopkins Univ., 1893.
Professor of Zoology, elect, 1906-08; Professor of Zoology, 1908—. *Addr.,* Oberlin, Ohio, 126 Forest St.

Miller, Mrs. Bertha McCord (1905—) (F)
Teacher of Ear Training, 1905-07; Instructor in Ear Training, 1907-08; Instructor in Ear Training and Harmony, 1908—. Married Edward A. Miller. *Addr.,* Oberlin, Ohio, 241 Forest St.

Miller, Edward Alanson (1903—) (F)
A. B., Oberlin College, 1897; A. M., Univ. of Chicago, 1906.
Dean of College Men, 1903—; Professor of Pedagogy, 1903-07; Professor of Education, 1907—. *Addr.,* Oberlin, Ohio, 241 Forest St.

MILLER, JOSEPH RICHARDSON (1901-02) (F)
A. B., Oberlin College, 1900.
Assistant in Psysics, 1901-02. *Addr.,* Pittsburg, Pa., 5538 Homer St.

MILLIKAN, ROBERT ANDREWS (1891-93) (F)
A. B., Oberlin College, 1891; A. M., Oberlin College, 1893; Ph. D., Columbia Univ., 1895.
Tutor in Physics, Oberlin Academy, 1891-93. *Addr.,* Chicago, Ill., Univ. of Chicago.

MILLS, CHARLES SMITH (1896—) (F)
A. B., Amherst College, 1882; graduated, Andover Seminary, 1885; D. D., Oberlin College, 1901; D. D., Amherst College, 1907.
Member of Board of Trustees, 1896—. *Addr.,* St. Louis, Mo., Union and Kensington Avenues.

MILLS, HENRY (1847-48) (F)
A. B., Oberlin College, 1849; graduated, Andover Seminary, 1854.
Assistant Teacher, Preparatory Department, 1847-48. *Addr.,* Canton, Ill., 226 W. Chestnut St.

MILLS, JEROME DOLSON (1876-77) (F)
A. B., Oberlin College, 1875.
Teacher of Latin, Preparatory Department, 1876-77. *Addr.,* St. Paul, Minn., 29 Capitol St.

MISKOVSKY, LOUIS FRANCIS (1886—) (F)
S. B., College of City of New York, 1884; D. B., Oberlin Seminary, 1891; A. M., Oberlin College, 1892.
Instructor in the Slavic Languages, 1886-94; Principal of Slavic Department and Professor of the Bohemian Language, 1894—. *Addr.,* Oberlin, Ohio, 188 W. Lorain St.

*MONROE, JAMES (1845-96) (F)
A. B., Oberlin College, 1846; graduated, Oberlin Seminary, 1849; A. M., Oberlin College, 1850; LL. D., Univ. of Nebraska, 1882.
Assistant Teacher in the College, 1845-46; Tutor in the College, 1846-48; Professor of Rhetoric and Belles-Lettres, 1849-62; Corresponding Member from Alumni on Board of Trustees, 1873-75; Member of Board of Trustees, 1873-84; Professor of Political Science and International Law, 1883-84; Professor of Political Science and Modern History, 1884-96. Died, Oberlin, Ohio, July 6, 1898.

MONROE, MRS. JULIA FINNEY (1894-1900) (F)
Member of Women's Board of Managers, 1894-1900. Married James Monroe. *Addr.,* Oberlin, Ohio, 47 College Place.

MONROE, MISS MAUD ALLENE (1906—) (F)
A. B., Oberlin College, 1903; graduated, Teachers Course in Physical Training, Oberlin College, 1903.
Instructor in Physical Training, 1906—. *Addr.,* Oberlin, Ohio, 153 S. Cedar Ave.

MOORE, EDWARD JAMES (1903—) (F)
A. B., Oberlin College, 1903; A. M., Oberlin College, 1906.
Tutor in Mathematics, Oberlin Academy, 1903-07; Instructor in Mathematics, Oberlin Academy, 1907—. *Addr.,* Chicago, Ill., 5618½ Drexel Ave.

*MORE, MISS LORINDA (1839-46) (F)
Graduated, Lit., Oberlin College, 1842.
Assistant Female Department, 1839-41; Assistant Principal, Female Department, 1841-46. Married Norman Bedortha. Died, Saratoga, N. Y., June 6, 1875.

*Morgan, Mrs. Elizabeth Leonard (1846-73) (F)
Member of Women's Board of Managers, 1846-73. Married John Morgan. Died, Oberlin, Ohio, February 3, 1873.

*Morgan, John (1835-84)
A. B., Williams College, 1826; D. D., Williams College, 1857.
Professor of the Literature of the New Testament, and of the History of the Christian Church, 1835-37; Professor of the Literature of the New Testament, 1837-48; Professor of Biblical Literature, 1848-70; Professor of the New Testament Literature and Biblical Theology, 1870-80; Professor Emeritus, 1880-84. Died, Oberlin, Ohio, September 27, 1884.

*Morgan, John Paul (1865-66) (F)
Graduated, Leipzig Conservatory, Leipzig, Germany; A. M., Oberlin College, 1870.
Instructor in Music, and Principal of the Department of Sacred Music, 1865-66. Died, Oakland, Calif., January 5, 1879.

Morris, Miss Ada Angeline
See *Hastings, Mrs. Ada Morris.*

Morrison, Charles Walthall (1880—) (F)
Graduated, Oberlin Conservatory, 1880; Mus. B., Oberlin Conservatory, 1906; A. M., Oberlin College, 1908.
Instructor in Pianoforte, 1880-82 and 1885-92; Professor of Pianoforte, 1892—; Director of the Conservatory, 1902—; Member of Prudential Committee, 1902—. *Addr.,* Oberlin, Ohio, 290 Elm St.

Morrison, Mrs. Kate H. Winship (1884—) (F)
Graduated, Oberlin Conservatory, 1885; Mus. B., Oberlin Conservatory, 1906.
Instructor in Singing, 1884—; Member of Women's Board of Managers, 1901—. Married Charles W. Morrison. *Addr.,* Oberlin, Ohio, 290 Elm St.

*Morrison, Nathan Jackson (1855-57) (F)
A. B., Dartmouth College, 1853; A. M., Oberlin College, 1856; graduated, Oberlin Seminary, 1857; D. D., Dartmouth College, 1868; LL. D., Univ. of Missouri, 1884.
Tutor of Languages, Preparatory Department, 1855-57. Died, Wichita, Kans., April 12, 1907.

Morrow, Clarence Austin (1906-08) (F)
S. B., Ohio Wesleyan Univ., 1906.
Assistant in Chemical Laboratory, 1906-08. *Addr.,* Oberlin, Ohio, 284 W. Lorain St.

Mosher, Miss Bessie Beard (1901-04)
Assistant in College Library, 1901-04 *Addr.,* Oberlin, Ohio, 29 College Place.

Mosher, James Lemuel Drew (1892-1902)
Instructor in Singing, 1892-1902. *Addr.,* Cincinnati, Ohio, Edwards Road, Hyde Park.

Mosher, William Eugene (1899—) (F)
A. B., Oberlin College, 1899; Ph. D., Univ. of Halle, 1904.
Tutor in German, Oberlin Academy, 1899-1902; Instructor in German, 1904-05; Associate Professor of German, 1906-07; Professor of German, 1907—. *Addr.,* Oberlin, Ohio, 281 Forest St.

Myers, Walter Raleigh (1905-07)
Ph. B., Northwestern Univ., 1903.
Instructor in German, 1905-07. *Addr.,* Harvey, Ill., Lexington Ave.

*Nelson, Thomas Lothrop (1875-91)
Member of Board of Trustees, 1875-91. Died, Elyria, Ohio, February 21, 1891.

NETTLETON, MISS CAMILLA MERCY (1873-99) (F)
Teacher of Singing, 1873-75; Instructor in Singing, 1882-99. *Addr.*, Exeter, N. H., 46 Front St.

NETTLETON, ALVRED BAYARD (1870-92) (F)
A. B., Oberlin College, 1863; A. M., Oberlin College, 1866.
Member of Board of Trustees, 1870-92. *Addr.*, Chicago, Ill., 5742 Monroe Ave.

NETTLETON, LANMAN JAMES (1875-78) (F)
A. B., Oberlin College, 1875; D. B., Oberlin Seminary, 1878; D. B., Yale Univ., 1879.
Teacher of Latin, Preparatory Department, 1875-76; Tutor in Latin, Preparatory Department, 1877-78. *Addr.*, Salt Lake City, Utah, 512 E. 3rd St., S.

NETTLETON, MARY JANE (1881-88) (F)
Graduated, Lit., Oberlin College, 1873; A. M., Oberlin College, 1882.
Assistant Principal, Women's Department, 1881-84; Teacher of Civil Government, Preparatory Department, 1887-88. Married Francis K. Ball. *Addr.*, Exeter, N. H., Box 373.

NEWCOMB, MISS MARY ELIZABETH (1896-1903)
Graduated, Lake Erie Seminary, 1875; M. D., Univ. of Michigan, 1890.
Acting Director of Women's Gymnasium, 1896-97; Instructor in Anatomy, 1902-03. *Addr.*, Blissfield, Mich.

*NEWTON, JAMES KING (1873-88) (F)
A. M., Oberlin College, 1873.
Instructor in German and French, 1873-75; Professor of German and French, 1875-87; Professor of French, 1887-88. Died, Nordhoff, Calif., June 26, 1892.

*NICHOLS, ASAHEL (1845-46) (F)
Graduated, Oberlin Seminary, 1846.
Assistant Teacher, Preparatory Department, 1845-46. Died, Ames, N. Y., January, 8, 1851.

NICHOLS, JOHN RICHARD (1881-83) (F)
A. B., Oberlin College, 1879; D. B., Oberlin Seminary, 1883; D. D., Marietta College, 1897.
Teacher of Science of Government, Preparatory Department, 1881-83. *Addr.*, Marietta, Ohio, 300 Fourth St.

NICHOLS, MISS MARTHA JEANETTE (1887-88) (F)
Graduated, Lit., Oberlin College, 1875; Ph. B., Oberlin College, 1901.
Teacher of History, Preparatory Department, 1887-88. Married Sceva S. Phillips. *Addr.*, Unadilla, N. Y.

NICHOLS, MISS SUSAN PERCIVAL (1908—)
S. B., Cornell Univ., 1898; Ph. D., Univ. of Wisconsin, 1904.
Instructor in Botany, 1908—. *Addr.*, Oberlin, Ohio, 215 W. College St.

OAKES, MISS EVA MAY (1894—) (F)
Instructor in Drawing and Painting, 1894—. *Addr.*, Oberlin, Ohio, 125 W. College St.

OLDFIELD, MISS FRANCES ELIZABETH (1899-1900) (F)
Teacher of Singing, 1899-1900. *Addr.*, Paris, France, 1 Rue Leopold Robert.

O'MOORE, MRS. EILEEN MITCHELL (1906-07)
Instructor in Violin, 1906-07. *Addr.*, Sydney, Australia.

ORTH, SAMUEL PETER (1907-08) (F)
S. B., Oberlin College, 1896; Ph. D., Columbia Univ., 1903.
Lecturer on Political Science, 1907-08. *Addr.*, Cleveland, Ohio, 810 American Trust Building.

PAINTER, HOBART KINGSBURY (1875-79) (F)
A. B., Oberlin College, 1875; D. B., Oberlin Seminary, 1879; Litt. D., Knox College, 1901.
Teacher of Grammar, Preparatory Department, 1875-77; Tutor in Grammar, Preparatory Department, 1877-79. *Addr.,* Minneapolis, Minn., 1046 17th Ave., S. E.

*PARISH, FRANCIS DRAKE (1839-78)
Member of Board of Trustees, 1839-78; Member of Prudential Committee, 1876-78. Died, Oberlin, Ohio, March 23, 1886.

*PARKER, LEONARD STICKNEY (1869-71) (F)
Graduated, Oberlin Seminary, 1838; A. M., Dartmouth College, 1867; D. D., Oberlin College, 1895.
Financial Secretary, 1869-71. Died, North Cambridge, Mass., May 30, 1903.

PARKER, MISS LOUISA STATIRA (1870-74) (F)
Teacher of Pianoforte, 1870-71, and 1873-74. Married Benson S. Barrett. *Addr.,* Cleveland, Ohio, 10079 Republic Court.

PARSONS, MISS ELIZABETH CORNELIA (1890-92) (F)
Instructor in Design, 1890-92. *Addr.,* Cleveland, Ohio, 3226 W. 14th St.

*PATCHIN, JOHN (1845-46) (F)
A. B., Oberlin College, 1846.
Assistant Teacher, Preparatory Department, 1845-46. Died, Coe Ridge, Ohio, December 11, 1901.

*PATTERSON, MISS EMILY (1880-81) (F)
Graduated, Lit., Oberlin College, 1870.
Tutor in Mathematics, Preparatory Department, 1880-81. Died, Mt. Vernon, Ohio, February 25, 1882.

*PATTON, JAMES LAWRENCE (1877-90) (F)
A. B., Oberlin College, 1859; A. M., Oberlin College, 1862; graduated, Oberlin Seminary, 1862.
Corresponding Member from Alumni on Board of Trustees, 1877-78; Member of Board of Trustees, 1886-90. Died, Greenville, Mich., April 19, 1890.

*PEARSE, MISS SARAH CANDACE (1847-48) (F)
Graduated, Lit., Oberlin College, 1851; A. M., Oberlin College, 1896.
Assistant, Female Department, 1847-48. Married Leonard F. Parker. Died, Grinnell, Ia., June 5, 1900.

*PEASE, PETER PINDAR (1834-61)
Charter Member of Board of Trustees, 1834-61; Member of Prudential Committee, 1834-39, and 1850-51. Died, Oberlin, Ohio, October 22, 1861.

*PECK, HENRY EVERARD (1844-65) (F)
A. B., Bowdoin College, 1841; graduated, Oberlin Seminary, 1845; A. M., Oberlin College, 1845.
Assistant Teacher, Preparatory Department, 1844-45; Professor of Sacred Rhetoric, 1851-65; Professor of Mental and Moral Philosophy, 1851-65. Died, Port-au-Prince, Hayti, June 9, 1867.

PECK, JOHN FISHER (1880—) (F)
A. B., Oberlin College, 1875; A. M., Oberlin College, 1880.
Tutor in Latin and Greek, Preparatory Department, 1880-90; Assistant Principal, Preparatory Department, 1885-90; Associate Principal, Preparatory Department, 1890-93; Associate Professor of Greek, Oberlin Academy, 1890—; Principal of Oberlin Academy, 1893—. *Addr.,* Oberlin, Ohio, 163 Elm St.

PECK, MISS KATE WALDO (1903—) (F)
Graduated, Oberlin Conservatory, 1890; Mus. B., Oberlin Conservatory, 1906.
Instructor in Singing, 1903—. *Addr.*, Oberlin, Ohio, 158 Elm St.

*PELTON, BREWSTER (1857-72) (F)
Member of Board of Trustees, 1857-72. Died, Cleveland, Ohio, July 30, 1872.

PENDLETON, CHARLES SUTPHIN (1901-04) (F)
A. B., Oberlin College, 1901; A. M., Oberlin College, 1903.
Assistant in English, Oberlin College and Conservatory, 1901-03; Tutor in English Composition, Oberlin Academy, 1903-04. *Addr.*, Minneapolis, Minn., 301 Third Ave., S. E.

PENDLETON, MISS CLARISSA LUCRETIA (1892-99) (F)
A. B., Oberlin College, 1892; A. M., Oberlin College, 1896.
Tutor in Mathematics, Oberlin Academy, 1892-95; Instructor in Mathematics, Oberlin Academy, 1895-99. Married Giles G. Brown. *Addr.*, Vaddukkoddai, Ceylon, India.

*PENFIELD, CHARLES HENRY (1846-70) (F)
A. B., Oberlin College, 1847; A. M., Oberlin College, 1850.
Assistant Teacher, Preparatory Department, 1846-48; Tutor in Languages, 1848-55; Adjunct Professor of Languages, 1855-58; Professor of Latin, 1858-66; Instructor in Hebrew, 1858-60; Professor of Greek, 1866-70. Died, Cleveland, Ohio, May 11, 1891.

PENFIELD, MISS HARRIET EVA (1903) (F)
A. B., Oberlin College, 1897; A. M., Oberlin College, 1898.
Assistant in Philosophy, 1903. *Addr.*, Rockford, Ill., Rockford College.

*PENFIELD, MISS JANE ANN (1846-47) (F)
Graduated, Lit., Oberlin College, 1847.
Assistant, Female Department, 1846-47. Married Alonzo W. Hendry. Died. Sandusky, Ohio, March 21, 1881.

*PENFIELD, MRS. SARAH DUTTON (1866-75)
Member of Women's Board of Managers, 1866-75. Married Charles H. Penfield. Died, East Cleveland, Ohio, July 18, 1879.

PENNINGTON, JAMES ALFRED (1892-94)
Instructor in Organ and Pianoforte, 1892-94. *Addr.*, Scranton, Pa., 604 Linden St.

PENNOCK, GILBERT LEE (1905-07) (F)
A. B., Antioch College, 1902; A. M., Ohio State Univ., 1904.
Instructor in English Composition, 1905-07. *Addr.*, Columbus, Ohio, Ohio State University.

PERCIVAL, MILTON (1907—)
A. B., Harvard Univ., 1906; A. M., Harvard Univ., 1907.
Instructor in English, 1907—. *Addr.*, Oberlin, Ohio, 22 King St.

PERRY, EDWARD BAXTER (1881-83)
Instructor in Pianoforte, 1881-83. *Addr.*, Chicago, Ill., 2278 Kenmore Ave.

*PERRY, JOHN BULKLEY (1870-72)
A. B., Univ. of Vermont, 1847; graduated, Andover Seminary, 1853.
Lecturer on Religion and Science, 1870-72; Professor of Geology and Natural History, 1871-72. Died, Cambridge, Mass., October 3, 1872.

PHOENIX, MISS LYDIA ELLEN (1889-90) (F)
A. B., Oberlin College, 1889; A. M., Oberlin College, 1892.
Tutor in Mathematics, Preparatory Department, 1889-90. *Addr.*, Oswego, N. Y., 142 W. Seneca St.

POND, CHAUNCEY NORTHRUP (1870-73) (F)
A. B., Oberlin College, 1864; graduated, Oberlin Seminary, 1868; A. M., Oberlin College, 1868; D. D., Findlay College, 1901.
Financial Secretary, 1870-73. *Addr.,* Oberlin, Ohio, 199 W. College St.

POND, CHESTER HENRY (1885-96) (F)
Member of Board of Trustees, 1885-96. *Addr.,* Moorhead, Miss.

*PORTER, SAMUEL DRUMMOND (1844-76)
Member of Board of Trustees, 1844-76. Died, Rochester, N. Y., March 6, 1881.

*PORTER, MISS ZERUIAH (1837-38) (F)
Graduated, Lit., Oberlin College, 1838.
Assistant, Female Department, 1837-38. Married Edward Weed. Died, New York, N. Y., August —, 1870.

POWERS, HARRY HUNTINGTON (1888-92)
A. B., Univ. of Wisconsin, 1882; L. B., Univ. of Wisconsin, 1882; A. M., Univ. of Wisconsin, 1888; Ph. D., Univ. of Wisconsin, 1896.
Acting Professor of French, 1888-89; Professor of French, 1889-92. *Addr.,* Newton, Mass., 11 Willard St.

*PRALL, MISS ELIZABETH SMITH (1839-40) (F)
A. B., Oberlin College, 1841.
Assistant, Female Department, 1839-40. Married William P. Russell. Died, Memphis, Mich., April 11, 1868.

PRINCE, MISS GRACE ELLA (1893-99) (F)
Assistant in College Library, 1893-99. Married Ira D. Shaw. *Addr.,* Philadelphia, Pa., 2162 E. Cumberland St.

RAINE, JAMES WATT (1892-95) (F)
A. B., Oberlin College, 1893; A. M., Oberlin College, 1897; D. B., Union Seminary, 1897.
Instructor in Elocution and English Literature, 1892-93; Instructor in English, 1893-95. *Addr.,* Berea, Ky., Berea College.

RANSOM, MISS ANNA GERTRUDE (1904—) (F)
Stenographer in Secretary's Office, 1904—. *Addr.,* Oberlin, Ohio, 284 Oak St.

RANSOM, MISS CARRIE LOUISE (1889-90) (F)
Graduated, Oberlin Conservatory, 1890.
Instructor in Singing, 1889-90. Married Dewitt C. Arnold. *Addr.,* Cleveland, Tenn.

RAU, MISS CHARLOTTE (1908—)
Universities of Heidelberg, Freiburg, and Munich.
Instructor in German, 1908—. *Addr.,* Oberlin, Ohio, 125 W. College St.

RAYL, MRS. REBECCA
See *Finney, Mrs. Rebecca Rayl.*

*READ, MISS JULIA MARIA (1837-41) (F)
Graduated, Lit., Oberlin College, 1841.
Assistant, Female Department, 1837-41. Married, (1) Alfred Longley; (2) S. P. Daniels. Died, Marshalltown, Ia., March 20, 1896.

*REDINGTON, ELIPHALET (1834-35)
Charter Member of Board of Trustees, 1834-35; Treasurer of Oberlin College, 1834-35. Died, Amherst, Ohio, January 29, 1848.

REED, DUDLEY BILLINGS (1903-04) (F)
A. B., Oberlin College, 1903; M. D., Columbia Univ., 1908.
Tutor in History, Oberlin Academy, 1903-04; Teacher in Men's Gymnasium, 1903-04. *Addr.,* Asheville, N. C., Asheville School.

Reed, Miss Estelle (1903-05) (F)
Teacher of Public School Music, 1903-05. Married Thomas King. *Addr.*, Mt. Salinda, Rhodesia, S. Africa.

Reed, Miss Lucile (1905-07) (F)
A. B., Oberlin College, 1904.
Teacher of Public School Music, 1905-07. *Addr.*, Winnebago, Minn., Parker College.

Reed, Miss Mary Asenith (1899-1900) (F)
Graduated, Dr. Sargent's Normal School of Physical Training, 1898.
Teacher Women's Gymnasium, 1899-1900. *Addr.*, Brooklyn, N. Y., 42 Macon St.

Regal, Miss Mary Lucinda (1885-87) (F)
A. B., Oberlin College, 1883; graduated, Oberlin Conservatory, 1886; Mus. B., Oberlin Conservatory, 1906.
Tutor in Latin, Preparatory Department, 1885-87. *Addr.*, West Springfield, Mass., 91 Elm St.

Reynolds, Miss Jennie Roberta (1897-98)
Assistant in Botanical Laboratory, 1897-98. Married Benjamin R. Parke. *Addr.*, Wellsville, Ohio.

Rice, Dwight Chapman (1883-88) (F)
Instructor in Pianoforte, 1883-88. *Addr.*, Los Angeles, Cal., 124 West Avenue 52.

Rice, Miss Fanny Forester (1881-88) (F)
A. B., Oberlin College, 1874; A. M., Oberlin College, 1877.
Tutor in Latin, Preparatory Department, 1881-88. Married Hiram Smith. *Addr.*, Oberlin, Ohio, 204 N. Professor St.

*Rice, Fenelon B. (1869-1901)
Graduated, Boston Music School, 1863; Mus. D., Hillsdale College, 1880; A. M., Oberlin College, 1884.
Instructor in Music, 1869-71; Professor of Music, 1871-1901; Director of Conservatory, 1871-1901; Member of Prudential Committee, 1887-1901. Died, Oberlin, Ohio, October 26, 1901.

Rice, Mrs. Helen Maria (1869-1903)
Graduated, Maine State Seminary, 1860.
Teacher of Vocal Music, 1869-74; Teacher of French, 1869-73; Instructor in Vocal Music, 1876-1903; Member of Women's Board of Managers, 1876-1901. Married Fenelon B. Rice. *Addr.*, Oberlin, Ohio, 158 Elm St.

Rice, Miss Mary Sophronia (1867-69) (F)
Graduated, Lit., Oberlin College, 1859.
Teacher of French, Preparatory Department, 1867-69; Married John M. Whitney. *Addr.*, Honolulu, Hawaii, 1325 Punahou St.

Richardson, Ambrose Crosby (1878)
A. B., Harvard Univ. 1873.
Teacher of Greek, 1878. *Addr.*, Buffalo, N. Y., 49 Fargo Ave.

Ricksecker, Alfred Edmund (1894-97) (F)
A. B., Oberlin College, 1894.
Assistant in Chemical Laboratory, 1894-95; Tutor in Physics, Oberlin Academy, 1896-97. *Addr.*, Wilkinsburg, Pa., 720 Hill Ave.

Roe, Edward Drake, Jr. (1892-97)
A. B., Syracuse Univ., 1880; A. B., Harvard Univ., 1885; A. M., Harvard Univ., 1886; Ph. D., Univ. of Erlangen, 1898.
Associate Professor of Mathematics, 1892-97. *Addr.*, Syracuse, N. Y., 105 Ostrander Ave.

ROOT, AZARIAH SMITH (1887—) (F)
A. B., Oberlin College, 1884; A. M., Oberlin College, 1887.
Librarian, 1887—; Professor Bibliography, 1890—; Member of Prudential Committee, 1893—. *Addr.,* Oberlin, Ohio, 150 N. Professor St.

*ROSS, ABEL HASTINGS (1872-93) (F)
A. B., Oberlin College, 1857; graduated, Andover Seminary, 1860; A. M., Oberlin College, 1883; D. D., Olivet College, 1884.
Special Lecturer on Church Polity, 1872-93. Died, Port Huron, Michigan, May 14, 1893.

RUNYON, MRS. MIRIAM T. (1897—)
M. D., Woman's Medical College of the New York Infirmary, 1893.
Teacher of Anatomy, 1897-99; Instructor in Anatomy, 1899—. Married Robert K. Runyon. *Addr.,* Oberlin, Ohio, 102 W. College St.

RUSSELL, HOWARD HYDE (1899-1900) (F)
LL. B., Indianola College, 1878; D. B., Oberlin Seminary, 1888; A. M., Oberlin College, 1895; LL. D., National Normal Univ., 1897; D. D., Ohio Wesleyan Univ., 1898.
Special Secretary in Charge of the 1900 Reunion, 1899-1900. *Addr.,* Mt. Vernon, N. Y., 252 E. 9th St.

*RUSSELL, JOHN WADHAMS (1863-73)
M. D., Jefferson Medical College, 1827.
Member of Board of Trustees, 1863-73. Died, Mt. Vernon, Ohio, March 23, 1887.

RYDER, CHARLES JACKSON (1875—) (F)
A. B., Oberlin College, 1875; D. B., Oberlin Seminary, 1880; A. M., Oberlin College, 1887; D. D., Oberlin College, 1894.
Teacher of Greek, Preparatory Department, 1875-76; Member of Board of Trustees, 1900—. *Addr.,* New York, N. Y., 287 Fourth Ave.

RYDER, WILLIAM HENRY (1870-89) (F)
A. B., Oberlin College, 1866; graduated, Andover Seminary, 1869; A. M., Oberlin College, 1888; D. D., Iowa College, 1891.
Professor of Greek, 1870-77; Member of Board of Trustees, 1885-89. *Addr.,* Andover, Mass., 148 Main St.

SACKETT, CLARK HAROLD (1904-07) (F)
A. B., Oberlin College, 1904; A. M., Oberlin College, 1907.
Assistant in Botanical Laboratory, 1904-05; Tutor in Botany and Zoology, Oberlin Academy, 1905-07. *Addr.,* Danville, Ill., 320 Oak St.

*SAFFORD, JOHN (1877-78) (F)
A. B., Oberlin College, 1859; A. M., Oberlin College, 1862; graduated, Oberlin Seminary, 1862.
Member of Board of Trustees, 1877-78. Died, Crawfordsville, Ind., March 26, 1891.

SAFFORD, MISS MARY BREWSTER (1894-98) (F)
Ph. B., Oberlin College, 1891.
Tutor in History and Civil Government, Oberlin Academy, 1894-98. Married Kleber A. Campbell. *Addr.,* Hopedale, Mass., 28 Hopedale St.

*SAFFORD, PHILANDER CHASE (1845-46) (F)
Assistant Teacher, Preparatory Department, 1845-46. Died, Oberlin, Ohio, November 8, 1850.

St. John, Charles Edward (1897-1908)
S. B., Michigan Agricultural College, 1887; A. M., Harvard Univ., 1893; Ph. D., Harvard Univ., 1896.
Associate Professor of Physics and Astronomy, 1897-99; Professor of Physics and Astronomy, 1899-1908; Dean of College of Arts and Sciences, 1906-08. *Addr.,* Pasadena, Calif., Mount Wilson Solar Observatory.

Salter, Sumner (1879-80)
A. B., Amherst College, 1877.
Instructor in Pianoforte, 1879-80. *Addr.,* Williamstown, Mass., Glen St.

Sanderson, Ross Warren (1907-08) (F)
A. B., Oberlin College, 1905; D. B., Oberlin Seminary, 1908.
Assistant in Psychology, 1907-08. *Addr.,* Lakewood, Ohio, 1346 Edward St.

Sargent, Harry Joshua (1907-08) (F)
A. B., Oberlin College, 1908; graduated, Teachers Course in Physical Training, Oberlin College, 1908.
Teacher in Men's Gymnasium, 1907-08. *Addr.,* Jamestown, N. Y., 321 E. 5th St.

Savage, Charles Winfred (1893—) (F)
A. B., Oberlin College, 1893; A. M., Harvard Univ., 1898.
Tutor in Latin, Oberlin Academy, 1893-96; Associate Professor of Physical Training, 1906-08; Professor of Physical Training, 1908—; Director of Athletics, 1906—. *Addr.,* Oberlin, Ohio, 310 Reamer Place.

*Scrimgeour, William Douglass (1859-60) (F)
A. B., Oberlin College, 1859.
Tutor in Latin, Preparatory Department, 1859-60. Died, Oberlin, Ohio, August 20, 1860.

*Sears, Willard (1845-62)
Member of Board of Trustees, 1845-62. Died, Newton, Mass., June 25, 1890.

*Seeley, Joab (1846-50)
Financial Secretary, 1846-50. Died, Ogdensburg, N. Y., August 12, 1851.

*Seixas, Joshua (1835-36)
Teacher in Hebrew, 1835-36.

*Sessions, Francis Charles (1878-91)
Member of Board of Trustees, 1878-91. Died, Hot Springs, N. C., March 24, 1892.

Severance, James Ralph (1871—) (F)
A. B., Oberlin College, 1868; A. M., Oberlin College, 1871; graduated, Oberlin Seminary, 1871.
Instructor in Elocution, 1871-77; Instructor in Vocal Music, 1877-78; Secretary and Treasurer, 1894-99; Treasurer, 1899—. Member of Prudential Committee, 1894—. Member of Investment Committee, 1894—. *Addr.,* Oberlin, Ohio, 68 S. Professor St.

Severance, Louis Henry (1892—)
Member of Board of Trustees, 1892—; Member of Investment Committee, 1892—. Donor of Severance Chemical Laboratory and of the L. H. Severance Professorship. *Addr.,* New York, N. Y.

*Seymour, Alexander (1836-37)
Member of Board of Trustees, 1836-37. Died, ———

Shaw, John Taylor (1891—) (F)
A. B., Brown Univ., 1876; A. M., Brown Univ., 1879; D. B., Andover Seminary, 1882.
Associate Professor of Latin, Oberlin Academy, 1891—. *Addr.,* Oberlin Ohio, 227 S. Professor St.

SHEDD, CHARLES BANKS (1903—) (F)
A. B., Oberlin College, 1868.
Member of Board of Trustees, 1903—. *Addr.,* Chicago, Ill., 309 Home Insurance Bldg.

*SHELDON, SETH HUNT (1873-84)
Member of Board of Trustees, 1873-84. Died, Cleveland, Ohio, July 28, 1884.

SHERK, MRS. BERTHA DOANE (1899-1901) (F)
Ph. B., Oberlin College, 1899.
Assistant in College Library, 1899-1901. Married Wilfred H. Sherk. *Addr.,* Buffalo, N. Y., 1225 West Ave.

SHERK, WILFRED HOBSON (1899-1904) (F)
A. B., Oberlin College, 1899; A. M., Univ. of Chicago, 1905.
Tutor in Mathematics, Oberlin Academy, 1899-1904. *Addr.,* Buffalo, N. Y., 1225 West Ave.

SHERMAN, PHILIP DARRELL (1907—)
A. B., Brown Univ., 1902; A. M., Brown Univ., 1903.
Instructor in English, 1907-08; Associate Professor of English, 1908—. *Addr.,* Oberlin, Ohio, 276 N. Professor St.

*SHIPHERD, MRS. ESTHER RAYMOND (1837-44)
Member of Women's Board of Managers, 1837-44. Married John J. Shipherd. Died, Cleveland, Ohio, December 7, 1879.

*SHIPHERD JOHN JAY (1833-44)
A. M., Middlebury College, 1830.
One of the Founders of Oberlin College, 1833; Charter Member of Board of Trustees, 1834-44; Financial Secretary, 1833-41; Corresponding Secretary, 1834-35; Member of Prudential Committee, 1834-41 and 1843-44. Died, Olivet, Mich., September 16, 1844.

*SHURTLEFF, GILES WALDO (1860-1904) (F)
A. B., Oberlin College, 1859; graduated, Oberlin Seminary, 1862; A. M., Oberlin College, 1862.
Tutor in Latin, Preparatory Department, 1860-61 and 1865-66; Adjunct Professor of Latin and Greek, 1866-70; Professor of Latin, 1870-76 and 1878-87; Financial Secretary, 1873-74; Secretary and Treasurer, 1887-93; Member of Prudential Committee, 1879-93; Member of Investment Committee, 1892-93; Member of Board of Trustees, 1894-1904. Died, Oberlin, Ohio, May 6, 1904.

SHURTLEFF, MRS. MARY BURTON (1870-93)
Graduated, Lake Erie Seminary, 1860.
Member of Women's Board of Managers, 1870-93. Married Giles W. Shurtleff. *Addr.,* Oberlin, Ohio, 125 Elm St.

SICHA, FRANK, JR., (1907—)
A. B., Harvard Univ., 1906.
Tutor in English, Oberlin Academy, 1907—. *Addr.,* Oberlin, Ohio, 99 S. Cedar Ave.

SIDDALL, GEORGE BENNETT (1891-93) (F)
A. B., Oberlin College, 1891.
Teacher of Mathematics, Oberlin Academy, 1891-92; Teacher of Singing, 1892-93. *Addr.,* Cleveland, Ohio, 1015 Garfield Bldg.

SIMPSON, DAVID PETER (1892-93) (F)
A. B., Oberlin College, 1892; A. M., Oberlin College, 1895.
Tutor in German, Oberlin Academy, 1892-93. *Addr.,* Cleveland, Ohio, 1231 W. 116th St.

SINCLAIR, MISS MARY EMILY (1907—) (F)
A. B., Oberlin College, 1900; A. M., Univ. of Chicago, 1903; Ph. D., Univ. of Chicago, 1908.
Instructor in Mathematics, 1907—. *Addr.,* Oberlin, Ohio, 51 S. Professor St.

SMITH, MISS AMY ELIZABETH (1892-94)
Instructor in Drawing, 1892-94. Married W. G. Pelham. *Addr.,* Glen Ellyn, Ill., Hill Ave.

*SMITH, CARLOS (1840-43)
D. D., Buchtel College, 1876.
Member of Board of Trustees, 1840-43. Died, Akron, Ohio, April 22, 1877.

*SMITH, EBENEZER WORTH (1845-46) (F)
A. B., Oberlin College, 1845; A. M., Oberlin College, 1851.
Assistant Teacher, Preparatory Department, 1845-46. Died, Mansfield, Ohio, September 11, 1885.

SMITH, GERALD BIRNEY (1891-92) (F)
A. B., Brown Univ., 1891; A. M., Columbia Univ., 1898; D. B., Union Seminary, 1898.
Tutor in Latin and Mathematics, Oberlin Academy, 1891-92. *Addr.,* Chicago, Ill., Univ. of Chicago.

SMITH, HARRY JAMES (1904-05)
A. B., Williams College, 1902; A. M., Harvard Univ., 1904.
Instructor in English Composition, 1904-05. *Addr.,* New York, N. Y., 149 W. 12th St.

SMITH, MISS ISABEL SEYMOUR (1897-1902) (F)
A. B., Oberlin College, 1901; S. M., Univ. of Chicago, 1904.
Assistant in Botanical Laboratory, 1897-1902. *Addr.,* Jacksonville, Ill., 1120 W. College Ave.

*SMITH, MRS. J. AUGUSTA BUSHNELL (1870-84) (F)
Member of Women's Board of Managers, 1870-84. Married Judson Smith. Died, Roxbury, Mass., February 14, 1906.

*SMITH, JUDSON (1862-1906) (F)
A. B., Amherst College, 1859; A. M., Amherst College, 1862; graduated, Oberlin Seminary, 1863; D. D., Amherst College, 1877.
Tutor in Latin and Greek, 1862-64; Professor of Latin, 1866-70; Professor of Church History, 1870-84; Lecturer on Art and Science in the Conservatory, 1870-71; Lecturer on General History, 1871-75; Lecturer on Modern History, 1875-84; Member of Board of Trustees, 1891-1906. Died, Boston, Mass., June 29, 1906.

*SMITH, MISS LUCRETIA C. (1842-46) (F)
A. B., Oberlin College, 1846.
Assistant, Female Department, 1842-46. Married Lewis E. Sikes. Died, Leonardville, Kans., February 17, 1898.

SMITHE, MISS CLARA LOUISE (1890—) (F)
Graduated, Lit., Oberlin College, 1890.
Teacher of Latin, Oberlin Academy, 1890-93; Tutor in Latin, Oberlin Academy, 1893-1901; Instructor in Latin, Oberlin Academy, 1901—. *Addr.,* Oberlin, Ohio, 67 S. Professor St.

*SNOW, MISS CATHARINE (1841-42) (F)
Graduated, Lit., Oberlin College, 1841.
Assistant, Female Department, 1841-42. Married Horace C. Taylor. Died, San Luis Obispo, Calif., February 16, 1901.

SOHLBERG, MISS GYDA (1895-96)
Instructor in Singing, 1895-96.

SOWERS, MISS CAROLINE (1902-03)
Instructor in Drawing and Painting, 1902-03. *Addr.,* Cleveland, Ohio, 9412 Hough Ave.

SPAULDING, MISS EOLINE (1892—)
Assistant Cataloguer in College Library, 1892-95; Head Cataloguer in College Library, 1895—. *Addr.,* Oberlin, Ohio, 171 W. College St.

*SPEAR, CHARLES VINAL (1889-91)
A. B., Amherst College, 1846; A. M., Amherst College, 1849.
Member of Prudential Committee, 1889-91. Donor of Spear Library (afterward Spear Laboratory). Died, Constantinople, Turkey, May 10, 1891.

SPIERS, HOMER WALDO (1906-07) (F)
A. B., Oberlin College, 1907; graduated, Teachers Course in Physical Training, Oberlin College, 1907.
Teacher in Men's Gymnasium, 1906-07. *Addr.,* Pasadena, Calif., Throop Polytechnic Institute.

SPORE, MISS NELLIE AMELIA (1898-99) (F)
Graduated, Teachers Course in Physical Training, Oberlin College, 1894.
Teacher in Women's Gymnasium, 1898-99. *Addr.,* Berlin Heights, Ohio, R. F. D. 1.

*STANLEY, ELMER HAWKINS (1888-91)
A. B., Mount Union College, 1884; A. M., Mount Union College, 1889.
Instructor in Mathematics, 1888-91. Died, Oberlin, Ohio, July 22, 1891.

STANLEY, WALTER PECK (1906—)
Instructor in Pianoforte, 1906-08; Associate Professor of Pianoforte, 1908—. *Addr.,* Oberlin, Ohio, 123 Forest St.

STARR, MISS ANNA MORSE (1905-08) (F)
L. B., Ohio Wesleyan Univ., 1887; A. B., Oberlin College, 1906; A. M., Oberlin College, 1907.
Assistant in Botanical Laboratory, 1905-08. *Addr.,* Chicago, Ill., 6028 Ingleside Ave.

STARR, MERRITT (1893—) (F)
A. B., Oberlin College, 1875; A. B., Griswold College, 1876; A. M., Oberlin College, 1878; A. B., Harvard Univ., 1881; LL. B., Harvard Univ., 1881.
Member of Board of Trustees, 1893—. *Addr.,* Chicago, Ill., 916 Monadnock Bldg.

STEBBINS, MISS INEZ FRANCES (1902-03) (F)
A. B., Oberlin College, 1902.
Assistant in Botany, 1902-03. *Addr.,* Wellington, S. Africa, Huguenot College.

*STEELE, MISS CHARLOTTE MARETTA (1869-71) (F)
Graduated, Lit., Oberlin College, 1866.
Teacher of Pianoforte, 1869-71. Died, Meridian, Miss., January 4, 1908.

*STEELE, GEORGE WHIPPLE (1865-71) (F)
Instructor in Music, 1865-67; Principal of Department of Secular Music, 1865-67; Professor of Music, 1867-71; Director of Conservatory, 1867-71. Died, Hartford, Conn., April 13, 1902.

STEELE, JOHN ALEXANDER (1907-08) (F)
A. B., Oberlin College, 1908.
Teacher of Mathematics, Oberlin Academy, 1907-08. *Temporary Addr.,* Saranac Lake, N. Y., *Permanent Addr.,* Oberlin, Ohio.

STEELE, MRS. MARY KELLOGG (1870-71)
Teacher of Cabinet Organ, 1870-71. Married George W. Steele. *Addr.,* Springfield, Mass., 7 Marble St.

STEINER, EDWARD ALFRED (1890-91) (F)
Graduated, Univ. of Heidelberg, 1885; D. B., Oberlin Seminary, 1891.
Teacher of German, Oberlin Academy, 1890-91. *Addr.,* Grinnell, Ia., Iowa College.

*STERLING, JOHN MONTGOMERY (1841-51)
A. B., Yale Univ., 1820.
Member Board of Trustees, 1841-51. Died, Philadelphia, Pa., October 12, 1880.

STETSON, RAYMOND HERBERT (1893-94) (F)
Ph. B., Oberlin College, 1893; A. M., Oberlin College, 1896; Ph. D., Harvard, 1901.
Assistant in Chemical Laboratory, 1893-94. *Addr.,* Beloit, Wis., 742 Church St.

*STEWART, PHILO PENFIELD (1833-39)
One of the Founders of Oberlin College, 1833; Charter Member of Board of Trustees, 1834-39; Recording Secretary of Board of Trustees, 1834-35; Member of Prudential Committee, 1834-35; Steward, 1835-36. Died, Troy, N. Y., December 13, 1868.

STIVEN, FREDERIC BENJAMIN (1907—) (F)
Mus. B., Oberlin Conservatory, 1907.
Teacher of Organ, 1907-08; Instructor in Organ, 1908—. *Addr.,* Oberlin, Ohio, 258 E. College St.

STOKEY, MISS ALMA GRACEY (1903-06) (F)
A. B., Oberlin College, 1904; Ph. D., Univ. of Chicago, 1908.
Assistant in Botanical Laboratory, 1903-06. *Addr.,* Mt. Holyoke College, South Hadley, Mass.

*STONE, ISAAC (1879-83) (F)
A. B., Oberlin College, 1852; A. M., Oberlin College, 1855.
Member of Board of Trustees, 1879-83. Died, Glenwood, Fla., March 7, 1891.

*STONE, MISS LUCY (1844-46) (F)
A. B., Oberlin College, 1847.
Assistant, Female Department, 1844-46. Married Henry B. Blackwell. Died, Dorchester, Mass., October 18, 1893.

STRATTON, MISS MARGARET ELIZABETH (1878-81) (F)
Graduated, Lit., Oberlin College, 1878; A. M., Oberlin College, 1882.
Assistant Principal, Women's Department, 1878-81. *Addr.,* Stratford, Conn.

*STRIEBY, MICHAEL EPAPHRAS (1845-99) (F)
A. B., Oberlin College, 1838; graduated, Oberlin Seminary, 1841; A. M., Oberlin College, 1848; D. D., Dartmouth College, 1874.
Member of Board of Trustees, 1845-99. Died, Clifton Springs, N. Y., March 16, 1899.

STRONG, JOSIAH (1881-87)
A. B., Western Reserve Univ., 1869; graduated, Lane Seminary, 1872; D. D. Western Reserve Univ., 1886; LL. D., Alfred Univ., 1905.
Member of Board of Trustees, 1881-87. *Addr.,* Greenwich, Conn.

*Strong, Miss Lusina (1846-47) (F)
Assistant, Female Department, 1846-47. Married Henry Mills. Died, Canton, Ill., July 20, 1905.

Strong, Sydney Dix (1903-08) (F)
A. B., Oberlin College, 1881; D. B., Oberlin Seminary, 1884; D. D., Oberlin College, 1898.
Member of Board of Trustees, 1903-08. *Addr.,* Seattle, Wash., 1320 5th Ave., West.

Sturges, Herbert Arthur (1905-06) (F)
A. B., Oberlin College, 1904; A. M., Oberlin College, 1905.
Assistant in Psychology, 1905-06. *Addr.,* New York, N. Y., 700 Park Ave.

Summerbell, Miss Edith (1907-08) (F)
A. B., Oberlin College, 1907; graduated, Teachers Course in Physical Training, Oberlin College, 1907.
Teacher of Physical Training, 1907-08. *Addr.,* Washington, D. C., 1223 Irving St.

*Sumner, William (1874-96)
Member of Board of Trustees, 1874-96; Member of Prudential Committee, 1889-91. Died, Hartford, Conn., December 23, 1897.

Sweet, Edgar George (1883—) (F)
Graduated, Oberlin Conservatory, 1883; Mus. B., Oberlin Conservatory, 1906.
Instructor in Pianoforte, 1883-85; Instructor in Pianoforte and Singing, 1887-98; Professor of Singing, 1898—. *Addr.,* Oberlin, Ohio, 279 Elm St.

Sweet, Mrs. Leona Geneva Hottenstein (1884—) (F)
Graduated, Oberlin Conservatory, 1884; Mus. B., Oberlin Conservatory, 1906.
Instructor in Pianoforte, 1884-86, 1888-91, and 1899—. Married Edgar G. Sweet. *Addr.,* Oberlin, Ohio, 279 Elm St.

Swing, Albert Temple (1893—) (F)
A. B., Oberlin College, 1874; D. B., Yale Univ., 1877; A. M., Oberlin College, 1894; D. D., Oberlin College, 1901.
Professor of Church History, 1893—; Financial Secretary, 1895-97; Member of Prudential Committee, 1895—. *Addr.,* Oberlin, Ohio, 90 S. Professor St.

Swing, Mrs. Alice E. Mead (1895—) (F)
A. B., Oberlin College, 1879.
Tutor in German, Oberlin Academy, 1895—. Member of Women's Board of Managers, 1897—. Married Albert T. Swing, *Addr.,* Oberlin, Ohio, 90 S. Professor St.

*Talcott, Joel (1834-37)
A. B., Yale Univ., 1824.
Charter Member of Board of Trustees, 1834-37. Died, Wakeman, Ohio, December 28, 1871.

*Taylor, Horace Campbell (1841-44) (F)
A. M., Western Reserve Univ., 1836; graduated, Oberlin Seminary, 1840.
Member of Prudential Committee, 1841-44; Member of Board of Trustees, 1843-44. Died, Corpus Christi, Texas, November, 1876.

Taylor, Mary Emily
See *Cowdery, Mrs. Mary Taylor.*

*Taylor, Thomas Maynard (1896-1906) (F)
S. B., Oberlin College, 1897; Ph. D., Univ. of Pennsylvania, 1901.
Assistant in Chemistry, 1896-97; Instructor in Chemistry, 1901-06. Died, Pittsburg, Pa., February 27, 1907.

TEETERS, JOSIAH CATTELL (1893-94) (F)
B. C. E., Purdue Univ., 1891; A. B., Oberlin College, 1893.
Teacher of Arithmetic, Oberlin Academy, 1893-94. *Addr.,* Weiser, Ida.

TENNEY, CHARLES DANIEL (1881-82) (F)
A. B., Dartmouth College, 1878; D. B., Oberlin Seminary, 1882; A. M., Dartmouth College, 1888; LL. D., Dartmouth College, 1901.
Teacher of Grammar, Oberlin Academy, 1881-82. *Addr.,* Peking, China, Secretary, American Legation.

TENNEY, MISS GRACE ELIZABETH (1904-05) (F)
A. B., Oberlin College, 1899.
Teacher of German, 1904-05. Married Benjamin J. Olsen. *Addr.,* Red Oak, Ia., 1206 Boundary St.

TENNEY, HENRY MARTIN (1885—)
A. B., Amherst College, 1864; graduated, Andover Seminary, 1867; D. D., Amherst College, 1889.
Member of Board of Trustees, 1885—; Acting President, Board of Trustees, 1889-91; Lecturer on the Positive Institutions of the Church, 1892-1900; Member of Prudential Committee, 1893-97. *Addr.,* Oberlin, Ohio, 136 W. College St.

TENNEY, WILLIAM LAWRENCE (1886-88) (F)
A. B., Oberlin College, 1885; D. B., Oberlin Seminary, 1888; D. D., Knox College, 1903; D. D., Oberlin College, 1908.
Teacher of Latin, Preparatory Department, 1886-88. *Addr.,* Sioux City, Ia., 2115 Jackson St.

THATCHER, MISS EDITH MELVINA (1905—) (F)
A. B., Oberlin College, 1901.
Assistant in College Library, 1905—. *Addr.,* Oberlin, Ohio, 38 Walnut St.

THOMAS, WILLIAM ISAAC (1889-95)
A. B., Univ. of Tennessee, 1884; A. M., Univ. of Tennessee, 1885; Ph. D., Univ. of Chicago, 1896.
Acting Professor of English, 1889-91; Professor of English, 1891-94; Professor of Sociology, 1894-95. *Addr.,* Chicago, Ill., 6016 Jackson Park Ave.

*THOME, MRS. ANN TWEED ALLEN (1846-49) (F)
Member of Women's Board of Managers, 1846-49. Married James A. Thome. Died, Cleveland, Ohio, September 18, 1893.

*THOME, JAMES ARMSTRONG (1838-73) (F)
Graduated, Oberlin Seminary, 1836.
Professor of Rhetoric and Belles-Lettres, 1838-49; Member of Board of Trustees, 1851-73; Instructor in Elocution, 1866-69. Died, Chattanooga, Tenn., March 4, 1873.

THOMPSON, ROBERT NEAL (1908)
S. B., Univ. of Nashville, 1905.
Instructor in Physics, 1908. *Addr.,* Nashville, Tenn., 12 Academy Place.

THOMPSON, MISS ROSA MARITTA (1894—) (F)
A. B., Oberlin College, 1886; A. M., Oberlin College, 1889.
Teacher of Latin and English, Oberlin Academy, 1894-96; Tutor in English and Latin, Oberlin Academy, 1896-1901; Instructor in English and Latin, Oberlin Academy, 1901-08; Instructor in English, Oberlin Academy, 1908—. *Addr.,* Oberlin, Ohio, 99 E. Lorain St.

*THOMPSON, URIAH (1850-90)
Member of Board of Trustees, 1850-89; Member of Prudential Committee, 1850-90. Died, Oberlin, Ohio, September 5, 1890.

THOMPSON, ARCHIBALD EUGENE (1882-86) (F)
A. B., Oberlin College, 1881; D. B., Oberlin Seminary, 1884; D. D., Berea College, 1906.
Teacher of Latin, Preparatory Department, 1882-84; Tutor in Latin, Preparatory Department, 1885-86. *Addr.,* Berea, Ky.

*THOMSON, MISS MARY ANN (1840-41) (F)
Assistant, Female Department, 1840-41. Married Theodore J. Keep. Died, Chicago, Ill., February 15, 1902.

THURSTON HIRAM BENTLEY (1900—) (F)
Ph. B., Oberlin College, 1898.
Assistant, Treasurer's Office, 1900-09; Assistant Treasurer, 1909—. *Addr.,* Oberlin, Ohio, 92 Morgan St.

TIMBS, MISS MARY (1901-06) (F)
Stenographer, Librarian's Office, 1901-03; Stenographer, President's Office, 1903-06. Married Henry M. Metcalf. *Addr.,* Elyria, O., 339 W. Second St.

TISDEL, FREDERICK MONROE (1894-98)
A. B., Northwestern Univ., 1891; A. M., Univ. of Wisconsin, 1893; A. M., Harvard Univ., 1894; Ph. D., Harvard Univ., 1900.
Associate Professor of Rhetoric and Oratory, 1894-98. *Addr.,* Laramie, Wyo., Univ. of Wyoming.

*TODD, JOHN (1842-44) (F)
A. B., Oberlin College, 1841; A. M., Oberlin College, 1844; graduated, Oberlin Seminary, 1844.
Assistant Teacher, Preparatory Department, 1842-44. Died, Tabor, Iowa, January 31, 1894.

TOMPKINS, SEELEY KELLEY (1901-04) (F)
A. B., Oberlin College, 1901.
Tutor in Declamation, Oberlin Academy, 1901-04; Teacher in Men's Gymnasium, 1903-04. *Addr.,* Cedar Falls, Iowa, 903 Walnut St.

TOWN, MISS ANNA ELEANOR (1896-98) (F)
Ph. B., Oberlin College, 1890.
Tutor in German, Oberlin Academy, 1895-98. Married S. Ernest Matter. *Addr.,* Duluth, Minn., 2132 Woodland Ave.

*TOWNSEND, NORTON STRANGE (1845-57)
M. D., College of Physicians and Surgeons, Columbia Univ., 1840; École de Médecine, Université de France, 1841.
Member of Board of Trustees, 1845-57. Died, Columbus, Ohio, July 13, 1895.

*TRACY, ADDISON (1834-40)
Charter Member of Board of Trustees, 1834-40; Member of Prudential Committee, 1834-36. "The first contributor to the funds of Oberlin Collegiate Institute." Died, Grand Rapids, Mich., March 5, 1864.

TRACY, HENRY CHESTER (1903-05) (F)
A. B., Oberlin College, 1902.
Tutor in Botany and Zoology, Oberlin Academy, 1903-05. *Addr.,* Weiser, Ida., Box 171.

*TREW, MISS JANE B. (1841-45) (F)
A. B., Oberlin College, 1845.
Assistant, Female Department, 1841-45. Married Eben Blachly. Died, Delta, Colo., August 26, 1900.

TROUP, JAMES OLIVER (1902—) (F)
A. B., Oberlin College, 1870.
Member of Board of Trustees, 1902—. *Addr.,* Bowling Green, Ohio.

TURNER, HENRY LATHROP (1888-93) (F)
A. B., Oberlin College, 1866.
Member of Board of Trustees, 1888-93. *Addr.,* Chicago, Ill., 808 Heyworth Bldg.

UPSON, WILLIAM HANFORD (1881-99)
A. B., Western Reserve College, 1842.
Member of Board of Trustees, 1881-99. *Addr.,* Akron, Ohio, 174 East Market St.

*UPTON, AUGUSTUS GOODNOW (1873-76) (F)
A. B., Oberlin College, 1873; A. M., Oberlin College, 1876; D. D., Univ. of Idaho, 1897.
Teacher of Grammar, Preparatory Department, 1873-74; Tutor in Latin, Preparatory Department, 1874-76. Died, Colorado Springs, Colo., November 20, 1901.

UPTON, WILLIAM TREAT (1895—) (F)
Graduated, Oberlin Conservatory, 1893; A. B., Oberlin College, 1896; Mus. B., Oberlin Conservatory, 1906.
Teacher of Pianoforte, 1895-96; Instructor in Pianoforte, 1898-1906; Professor of Pianoforte, 1906—. *Addr.,* Oberlin, Ohio, 221 Forest St.

VAN HORN, FRANCIS JOSEPH (1890-93) (F)
A. B., Oberlin College, 1890; D. B., Oberlin Seminary, 1893; D. D., Berea College, 1902.
Tutor in English, Oberlin Academy, 1890-93. *Addr.,* Seattle, Wash., 923 James St.

*WADE, EDWARD (1838-42)
Professor of Law, 1838-42. Died, Cleveland, Ohio, August 7, 1862.

WAGER, CHARLES HENRY ADAMS (1900—)
A. B., Colgate Univ., 1892; Ph. D., Yale Univ., 1895.
Professor of English, 1900—; Registrar, 1903-05; Advisory Officer, 1905—. *Addr.,* Oberlin, Ohio, 292 W. College St.

*WAKELEY, MISS ELIZABETH PRUDENCE (1842-46) (F)
A. B., Oberlin College, 1846.
Assistant, Female Department, 1842-46. Married John Patchin. Died, North Olmsted, Ohio, June 6, 1902.

*WALDO, SETH HARDIN (1834-35)
A. B., Amherst College, 1831.
Professor of Languages, 1834-35. Died, Geneseo, Ill., October 30, 1890.

*WALKER, AMASA (1842-50)
A. M., Middlebury College, 1850; LL. D., Amherst College, 1867.
Member of Board of Trustees, 1842-45; Member of Prudential Committee, 1842-43; Professor of Political Economy and History, 1842-50. Died, North Brookfield, Mass., October 29, 1875.

*WALKER, JAMES BARR (1851-66)
Member of Board of Trustees, 1851-63; Lecturer on Harmony of Science and Revealed Religion, 1856-66. Died, Wheaton, Ill., March 6, 1887.

WARNER, LUCIEN CALVIN (1873—) (F)
A. B., Oberlin College, 1865; M. D., New York Univ., 1867; A. M., Oberlin College, 1870; LL. D., Oberlin College, 1900.
Corresponding Member from Alumni on Board of Trustees, 1873-78; Member of Board of Trustees, 1878—. Donor of Warner Hall and Warner Gymnasium. *Addr.,* New York, N. Y., 141 Broadway.

WATERS, GEORGE F. (1871-72) (F)
A. B., Oberlin College, 1870; D. B., Yale Univ., 1873.
Teacher of German, Preparatory Department, 1871-72. *Addr.,* Woodstock, Conn.

WATTLES, MISS LUCRETIA CELESTIA (1871—) (F)
A. M., Oberlin College, 1884.
Teacher of Pianoforte, 1871-73; Teacher of Pianoforte and Harmony, 1873-75; Instructor in Pianoforte and Harmony, 1875-92; Professor of Pianoforte and Harmony, 1892-97; Professor of Pianoforte, 1897—. *Addr.*, Oberlin, Ohio, 166 Elm St.

WEED, PERRY PARTON (1882-83) (F)
Graduated, Oberlin Conservatory, 1882.
Instructor in Violin, 1882-83. *Addr.*, Fennville, Mich.

WEST, HENRY TITUS (1891-95) (F)
A. B., Oberlin College, 1891; A. M., Oberlin College, 1895.
Tutor in German, Oberlin Academy, 1891-92 and 1894-95. *Addr.*, Gambier, Ohio, Kenyon College.

WESTLAKE, MISS FLORENCE LOUISE (1906-08) (F)
A. B., Oberlin College, 1902.
Tutor in English, Oberlin Academy, 1906-08. *Addr.*, Mount Vernon, Ohio.

*WHIPPLE, MRS. ALICE GREGG (1842-47)
Member of Women's Board of Managers, 1842-47. Married George Whipple. Died, Brooklyn, N. Y., November 6, 1876.

*WHIPPLE, GEORGE (1836-47) (F)
Graduated, Oberlin Seminary, 1836.
Principal, Preparatory Department, 1836-38; Professor of Mathematics and Natural Philosophy, 1838-47; Member of Prudential Committee, 1836-37 and 1841-47. Died, Saratoga, N. Y., October 6, 1876.

*WHIPPLE, HENRY ETHAN (1844-53) (F)
A. B., Oberlin College, 1848; graduated, Oberlin Seminary, 1850; A. M., Oberlin College, 1851; D. D., McKendree College, 1868.
Assistant Teacher, Preparatory Department, 1844-46; Principal, Preparatory Department, 1846-53; Librarian, 1850-53. Died, San Francisco, Calif., October 6, 1893.

WHITCOMB, GEORGE HENRY (1880-85)
A. B., Amherst College, 1864; A. M., Amherst College, 1867.
Member of Board of Trustees, 1880-85. *Addr.*, Worcester, Mass., 51 Harvard St.

*WHITE, GEORGE HOLBROOK (1876-93)
A. B., Amherst College, 1870; A. M., Amherst College, 1873.
Principal of Preparatory Department, 1876-93; Professor of Ancient Languages, 1876-93. Died, Cleveland, Ohio, July 7, 1893.

WHITE, MRS. LAURA BILLINGS (1890-94)
Member of Women's Board of Managers, 1890-94. Married George H. White. *Addr.*, Pittsburg, Pa., Swissvale Sta., 2114 Hampton St.

WHITNEY, WORRALLO (1891-93) (F)
A. B., Oberlin College, 1887; A. B., Harvard Univ., 1890; A. M., Oberlin College, 1892.
Instructor in Botany, 1891-93. *Addr.*, Chicago, Ill., 5743 Madison Ave.

WICKWIRE, MISS LILA JULIA (1901-06) (F)
Graduated, Teachers Course in Physical Training, 1900.
Teacher in Women's Gymnasium, 1901-04; Instructor in Physical Training, 1904-06. *Addr.*, Galesburg, Ill., Knox College.

WIGHTMAN, JOHN ROAF (1893—)
A. B., Univ. of Toronto, 1871; A. M., Univ. of Toronto, 1872; Ph. D., Johns Hopkins Univ., 1888.
Professor of Romance Languages, 1893—. *Addr.,* Oberlin, Ohio, 257 Elm St.

*WILCOX, MARTIN (1841-42) (F)
A. B., Oberlin College, 1839; graduated, Oberlin Seminary, 1842.
Assistant Teacher, Preparatory Department, 1841-42. Died, Cleveland, Ohio, September 27, 1851.

WILLARD, MISS HELEN CAROLINE (1900-01)
A. B., Knox College, 1898; graduated, Columbia School of Oratory, 1900.
Tutor in Declamation, Oberlin Academy, 1900-01. *Addr.,* New York, N. Y., 430 W. 116th St.

WILLIAMS, MRS. CAROLINE HARTER (1905—)
Diplome de Virtuosité, Geneva Conservatoire, 1902.
Instructor in Violin, 1905—. Married Charles W. Williams. *Addr.,* Oberlin, Ohio, 207 S. Professor St.

WILLIAMS, CHARLES WHITING (1904—) (F)
A. B., Oberlin College, 1899.
Assistant to the President, 1904—. Member of Prudential Committee, 1906—. *Addr.,* Oberlin, Ohio, 122 W. College St.

WILLIAMS, JESSE FEIRING (1907—) (F)
Tutor in Physical Training and Director of Athletics, Oberlin Academy, 1907—. *Addr.,* Oberlin, Ohio, 124 Elm St.

WILLIAMS, SAMUEL ROBINSON (1908—)
A. B., Iowa College, 1901; A. M., Univ. of Nebraska, 1903; Ph. D., Columbia Univ., 1906.
Associate Professor of Physics, 1908—. *Addr.,* Oberlin, Ohio, 224 Woodland Ave.

WILLIAMS, WOLCOTT BIGELOW (1872-86) (F)
A. B., Oberlin College, 1850; graduated, Oberlin Seminary, 1853; A. M., Oberlin College, 1853; D. D., Olivet College, 1898.
Corresponding Member from Alumni on Board of Trustees, 1872-73; Member of Board of Trustees, 1873-86. *Addr.,* Charlotte, Mich., 522 W. Stoddard St.

WILSON, CARL BURGHARDT (1906—) (F)
A. B., Oberlin College, 1906.
Assistant in Botanical Laboratory, 1906-07; Tutor in Botany and Zoology, Oberlin Academy, 1907—. *Addr.,* Oberlin, Ohio, 53 Walnut St.

WILSON, HERRICK EAST (1907-08) (F)
Assistant in Zoological Laboratory, 1907-08. *Addr.,* Oberlin, Ohio, 224 W. College St.

*WINCHESTER, ELIJAH CARPENTER (1841-43) (F)
A. B., Oberlin College, 1842.
Assistant Teacher, Preparatory Department, 1841-43. Died, Buffalo, N. Y., September 8, 1862.

WINSHIP, MISS KATE HALL
See *Morrison, Mrs. Kate H. Winship.*

WIRKLER, JOHN EBENEZER (1904—) (F)
A. B., Oberlin College, 1903; A. M., Oberlin College, 1904.
Tutor in History, Oberlin Academy, 1904-08; Instructor in History, Oberlin Academy, 1908—. *Addr.,* Oberlin, Ohio, 106 S. Cedar Ave.

WOLCOTT, MISS FLORA ISABEL (1891—) (F)
Graduated, Lit., Oberlin College, 1884.
Assistant Registrar, 1891-1905; Registrar, 1905—. *Addr.,* Oberlin, Ohio, 125 W. College St.

*WOLCOTT, SAMUEL (1868-81)
A. B., Yale Univ., 1833; A. M., Yale Univ., 1836; graduated, Andover Seminary, 1837; D. D., Marietta College, 1863.
Member of Board of Trustees, 1868-81. Died, Longmeadow, Mass., February 24, 1886.

WOLFE, ALBERT BENEDICT (1905—)
A. B., Harvard Univ., 1902; Ph. D., Harvard Univ., 1905.
Associate Professor of Economics and Sociology, 1905-07; Professor of Economics and Sociology, 1907—. *Addr.,* Oberlin, Ohio, 272 Oak St.

WOOD, JOHN HUNTINGTON (1890-97)
Assistant Teasurer, 1890-97. *Addr.,* Oberlin, Ohio, 240 W. College St.

WOOD, THOMAS DENISON (1887-88) (F)
A. B., Oberlin College, 1888; A. M., Oberlin College, 1891; M. D., Columbia Univ., 1891.
Director of Men's Gymnasium, 1887-88. *Addr.,* New York, N. Y., 500 W. 120th St.

WOODFORD, MRS. HARMONIA WATTLES (1900—) (F)
A. B., Oberlin College, 1872; A. M., Oberlin College, 1875.
Dean of Conservatory Women, 1900—; Member of Women's Board of Managers, *ex-officio,* 1900—. Married Marshall Woodford. *Addr.,* Oberlin, Ohio, 166 Elm St.

*WRIGHT, ALBERT ALLEN (1874-1905) (F)
A. B., Oberlin College, 1865; A. M., Oberlin College, 1868; graduated, Oberlin Seminary, 1870; Ph. B., Columbia Univ., 1875.
Professor of Geology and Natural History, 1874-97; Professor of Botany, 1878-91; Professor of Geology and Zoology, 1897-1905; Registrar of the Faculty, 1879—; Member of Prudential Committee, 1891-98; Curator of the Museum, 1874-1905; Chairman of Faculty, 1896-98. Died, Oberlin, Ohio, April 2, 1905.

WRIGHT, MISS ETTA MARIA (1895-99) (F)
A. B., Oberlin College, 1893.
Assistant in College Library, 1895-99. *Addr.,* Oberlin, Ohio, 145 Elm St.

WRIGHT, MISS FANNIE FOSTER (1888-90) (F)
Assistant in Women's Gymnasium, 1888-89; Acting Director of Women's Gymnasium, 1889-90. *Addr.,* Cleveland, Ohio, 8820 Carnegie Ave.

WRIGHT, GEORGE FREDERICK (1876—) (F)
A. B., Oberlin College, 1859; A. M., Oberlin College, 1862; graduated, Oberlin Seminary, 1862; D. D., Brown Univ., 1887; LL. D., Drury College, 1887.
Corresponding Member from Alumni on Board of Trustees, 1870, and 1876-78; Professor of New Testament Language and Literature, 1881-92; Professor of the Harmony of Science and Revelation, 1892-1907; Professor Emeritus, 1907—. *Addr.,* Oberlin, Ohio, 145 Elm St.

WRIGHT, MRS. MARY PAMELA BENTON HILL (1889—) (F)
Graduated, Lit., Oberlin College, 1879.
Assistant Registrar, 1889-91; Member of Women's Board of Managers, 1893-1902; Custodian, Olney Art Collection, 1908—. Married Albert A. Wright. *Addr.,* Oberlin, Ohio, 123 Forest St.

*Wright, Miss Mary Martha (1877-87) (F)
Graduated, Lit., Oberlin College, 1870; A. M., Oberlin College, 1878.
Tutor in Mathematics, Preparatory Department, 1877-80; Assistant Principal, Women's Department, 1880-81; Principal, Women's Department, 1881-82; Tutor in Mathematics, Preparatory Department, 1882-85; Member of Women's Board of Managers, 1883-87. Married Walter E. C. Wright. Died, Oberlin, Ohio, February 4, 1888.

*Wright, William Wheeler (1842-46) (F)
A. B., Oberlin College, 1840; graduated, Oberlin Seminary, 1843.
Assistant Teacher, Preparatory Department, 1842-43; Assistant Principal, Preparatory Department, 1844-46. Died, Oberlin, Ohio, December 1, 1883.

*Wyett, Miss Anna Marianne (1864-87) (F)
Teacher of Drawing and Painting, 1864-75; Instructor in Drawing and Painting, 1875-79; Instructor in Painting, 1879-87. Died, Oberlin, Ohio, September 6, 1902.

*Wyett, George Philip (1843-75)
Bookkeeper in Treasurer's Office, 1843-75. Died, Oberlin, Ohio, October 18, 1876.

*Wyett, Miss Margaret Gertrude (1846-47) (F)
Assistant, Female Department, 1846-47. Married Charles H. Penfield. Died, Oberlin, Ohio, April 16, 1861.

Zeller, Carl Abell (1903-04) (F)
Ph. B., Oberlin College, 1899; A. M., Oberlin College, 1904.
Assistant in Physical Laboratory, 1903-04. *Addr.*, Youngstown, Ohio, 119 Madison Ave.

Catalogue Record of Students

All Departments of the College

1833 :: :: :: 1908

EXPLANATORY NOTES

In the following pages the names of the students are arranged alphabetically by the surnames under which they enrolled. A list of married women, indexed under the names of their husbands, will be found on the last pages.

When there are two or more students of the same surname, the first is printed in full. In subsequent entries of the same surname it is shown thus "———," *except* that in cases of alumni the name is printed in full in *italics*.

The index side-head at the top of each column shows the surname with which the column begins.

ABBREVIATIONS

enr.—*Enrolled* (followed by entry showing years of attendance and in what departments.)

fr.—*From* (followed by home address at time of enrolment.)

b.—*Born.*

m.—*Married.*

d., *—*Deceased.*

x.—The name, years of attendance, and home address at that time are taken from the College records. When no additional information has been received, the entry ends with "—*x.*"

y.—Post office addresses are followed by "—*y.*" when they have not been confirmed by recent information, or there is reason to think they may not now be correct.

Addr.—Present address (last item); this abbreviation omitted when occupation is given.

coll.—College Department.

lit.—Literary Course.

prep.—(former) Preparatory Course.

acad.—Academy.

sem.—Theological Seminary.

cons.—Conservatory of Music.

p. t.—Course in Physical Training.

art—Students in Drawing and Painting.

su.—Summer Session.

p. g.—Post Graduate.

hon.—Honorary.

Other abbreviations occur, most of which need no explanation. It seems desirable, however, to append the following list.

Adjt.—Adjutant.

Atty.—Attorney.

Brig.—Brigadier.

Col.—Colonel.

Coll.—Collector.

Comr.—Commissioner.

Con.—Consul.

Cong.—Congregational.

J. P.—Justice of the Peace.

Leg.—Legislature.

Lib.—Librarian; Library.

Mem.—Member.

Miss.—Missionary.

O. V. I.—Ohio Volunteer Infantry.

Phys.—Physician.

Presb.—Presbyterian.

Q. M.—Quartermaster.

Reg.—Regiment.

Sec.—Secretary.

Sup. Ct.—Superior Court; Supreme Court.

Surg.—Surgeon.

Univ.—University.

Catalogue Record of Students. All Departments of the College—1833-1908

Abbey, Andre; *enr.* '64-'65 prep.; *fr.* Plato, O.—*x*.

———Ella M.; *enr.* '66-'67 prep.; *fr.* Cleveland, O.—*x*.

———Nellie Harding (Mrs. Philip H. Sisson); *enr.* '97-'98 cons.; *fr.* Honeoye, N. Y.; *b.* Honeoye, N. Y., June 26, '77; *m.* Oct. 25, '05. *Addr.* Canandaigua, N. Y., 50 Bristol st.

———Ruby L.; *enr.* '71-'73 lit.; *fr.* Arkwright, N. Y.—*x*.

Abbott, A. R.; *enr.* '56-'58 prep.; *fr.* Toronto, Can.—*x*.

———Arthur Grant; *enr.* '93-'94 acad.; *fr.* Medina, O.; *b.* Medina, O., Aug. 14, '72; *m.* Louise A. Hinsdale, Sept. 27, '00; S. B., Ohio State Univ., '99. Dairyman, Wadsworth, Ohio.

———Byron; *enr.* '61-'62 prep.; *fr.* West Union, Ind.—*x*.

———Carl B.; *enr.* '96-'97, acad., '97-'98 coll.; *fr.* Medina, O.; *b.* Medina, O., Feb. 7, '75; *m.* Ethel M. Nichols, June 8, '05. Farmer, Chippewa Lake, Ohio.

———Cora Dell (Mrs. Cliffe Mattison); *enr.* '84-'85, cons.; *fr.* Medina, O. *Addr.* Seville, Ohio.

———Edwin Boardman; *enr.* '99-'01, acad.; *fr.* Minneapolis, Minn. *Addr.* Minneapolis, Minn.

———Edwin Hardy; *enr.* '84-'86 prep., '87-'91 coll.; *fr.* Shelby, Ia.; *b.* Mineral, Ill., Nov. 25, '67. Lawyer, Chicago, Ill., 125 La Salle St.

———Elgin P.; *enr.* '72-'74 prep.; *fr.* Lee, N. Y.—*x*.

———Elvira Titus (Mrs. Roll Crum); *enr.* '00-'01 cons.; *fr.* Fort Seneca, O. *Addr.* Fort Seneca, Ohio.

Abbott, Emily Mildred; enr. '99-'03 coll.; *fr.* Mansfield, O.; *b.* Mansfield, O., Nov. 15, '80; A. B., Oberlin, '03. Teacher, Mansfield, Ohio, 94 W. Third st.

———Emma Adelaide (Mrs. William B. Prickitt); *enr.* '86-'87, '90-'91 prep.; *fr.* Huntington, W. Va.; *b.* Vt.; *m.* Sept. 17, '90. *Addr.* New Brunswick, N. J., 265 Seaman st.

Abbott, Franklin Stewart; enr. '65-'69 coll.; *fr.* Romeo. Mich.; *b.* Romeo, Mich., May 5, '46; *m.* Emma Abbott, Jan. 14, '76; A. B., Oberlin, '69. Salesman, Detroit, Mich., 303 Third st.

Abbott, Gail Thomson; enr. '91-'92 prep., '92-'96 coll.; *fr.* Medina, O.; *b.* Medina, O., Nov. 24, '70; *m.* Anna L. Hills, Sept. 25, '00; A. B., Oberlin, '96. Asst. Ohio Agr. Exp. Sta., Wooster, Ohio.

———Bannister; *enr.* '76-'77 prep.; *fr.* Troy, Mo.—*x*.

———George Edmund; *enr.* '78-'80 prep.; *fr.* Pittsfield, Ill.; *b.* Pittsfield, Ill., Nov. 20, '58; *m.* May Carey, Sept. 10, '86. Banker, Cheyenne, Wyo., 720 E. 18th st.

———Gertrude Alice; *enr.* '05-'06, coll.; *fr.* Mansfield, O.; *b.* Mansfield, O., Apr. 3, '86. *Addr.* Mansfield, Ohio.

———Hannah May (Mrs. Alex. H. Fraser); *enr.* '86-'87 prep., '87-'89 lit.; *fr.* Shelby, Ia. *Addr.* Kearney, Neb.

———Hattie E. (Mrs. J. W. Forsinger); *enr.* '73-'74 prep.; *fr.* Huntington, W. Va. *Addr.* Chicago, Ill., 5735 Woodlawn ave.

Abbott, Helen Grace; enr. '02-'05 coll.; *fr.* Cleveland, O.; *b.* Meridian, Miss., Mar. 3, '84; A. B., Oberlin, '05. Teacher, Portland, Ore., 205 Union ave. W.

———Henry G.; *enr.* '37-'38 coll.; *fr.* Lowville, N. Y.—*x*.

Abbott, Homer; enr. '84-'88 coll.; *fr.* Shelby, Ia.; A. B., Oberlin, '88. Lawyer, Chicago, Ill., 125 La Salle st.

———Hortense Ella; *enr.* '87-'90 cons.; *fr.* Postville, Ia.; *b.* New York, N. Y.; Medalist, Royal Acad. Music, London, Eng., '99. Teacher of Music, Chicago, Ill., 1814 Wrightwood ave.

———Howard Hurd; *enr.* '96-'98 acad.; *fr.* Port Norfolk, Va.—*x*.

Abbott, Ida May; enr. '87-'88 lit.; *fr.* Columbia, Dak.; *b.* Lexington, Minn., May 20, '63; L. B., Oberlin, '88. Teacher, Burbank, Wash.

* ———Isaac C.; *enr.* '40-'43 prep.; *fr.* Romeo, Mich.; *d.* Galesburg, Mich., Apr. '90.

———James; *enr.* '51-'52 prep.; *fr.* Groton, O.—*x.*

———Julia Alice (Mrs. Irving D. Hanscom); *enr.* '66-'67 lit.; *fr.* Romeo, Mich.; *b.* Romeo, Mich.; *m.* Jan. 17, '67. *Addr.* Marquette, Mich., 339 E. Ridge st.

———Louise Medora (Mrs. Harland M. Wirth); *enr.* '02-'03 coll., cons.; *fr.* Mansfield, O.; *b.* Mansfield, O., July 16, '83; *m.* Sept. 4, '07. *Addr.* Mansfield, Ohio, 336 W. Third st.

———Lulu Jane (Mrs. Clarence E. Walker); *enr.* '00-'01 coll.; *fr.* Center Brunswick, N. Y.; *b.* Brunswick, N. Y., Aug. 3, '80; *m.* Oct. 5, '05. *Addr.* Troy, N. Y., Hoosick st.

———Mary Reynolds (Mrs. John B. Stevenson); *enr.* '89-'91 prep., art.; *fr.* Huntington, W. Va. *Addr.* Huntington, W. Va., 1131 Sixth ave.

* *Abbott, Norman; enr.* '39-'40 prep., '40-'44 coll., '45-'46 sem.; *fr.* Romeo, Mich.; *d.* Galesburg, Mich., Feb. 1, '01; A. B., Oberlin, '44, A. M., '48.

———Norma Hope; *enr.* '99-'00 cons.; *fr.* Cleveland, O.—*x.*

Abbott, Osmer; enr. '88-'90 coll.; *fr.* Spokane Falls, Wash.; *b.* Dunlapsville, Ind., Feb. 13, '65; *m.* Sadie Main, July 9, '06; A. B., Oberlin, '90; Ph. D., Univ. of Jena, '98. Mem. Bd. of Ed., Fresno Co., Cal., '05—. Teacher, Oleander, Cal., R. F. D.

———Russell Bigelow, Jr.; *enr.* '02-'04, '06-'08 coll.; *fr.* Albert Lea, Minn.; *m.* Verda M. Kugler, Jan. 10, '08.

———Silas D.; *enr.* '53-'54 prep.; *fr.* Ogden, N. Y. *Addr.* Shelby, Iowa.

* *Abel, Benjamin F.; enr.* '35-'36, '37-'38, '39-'40 coll., '40-'41 sem.; *fr.* Troy, O.; *d.* Welshfield, O., '66; A. B., Oberlin, '40, A. M., '44.

———Charles; *enr.* '59-'60 prep.; *fr.* Warren, O. *Addr.* New Orleans, La.—*y.*

———Leland; *enr.* '64-'66 prep.; *fr.* Johnston, O. *Addr.* Cortland, Ohio.

———Lois H.; *enr.* '98-'99 cons.; fr. Holton, Kan.—*x.*

Abell, Annie Elizabeth; *enr.* '90-'91 prep., sem., '91-'92 sem.; *fr.* Buffalo, N. Y.; *b.* Buffalo, N. Y., Sept. 6, '63. Missionary, Tougaloo, Miss., Tougaloo Univ.

Abell, Flora Linkletter (Mrs. Edwin I. Cook); *enr.* '94-'95, '98-'01 coll.; *fr.* North Bergen, N. Y.; *b.* Bergen, N. Y., Feb. 13, '74; *m.* Oct. 28, '03; A. B., Oberlin, '01. *Addr.* Bergen, N. Y.

* *Abell, John Batchelder; enr.* '81-'82 coll., cons., '82-'85 coll.; *fr.* Andover, Mass.; *d.* Toledo, O., Oct. 6, '01; A. B., Oberlin, '85.

Abernethy, Harriet; *enr.* '83-'85 prep.; *fr.* Vicksburg, Mich.—*x.*

Abney, William W.; *enr.* '44-'45 prep.; *fr.* Ripley, O.—*x.*

Aborn, Elizabeth (Mrs. William C. MacDonald); *enr.* '96-'00 coll.; '00-'01 p. g.; *fr.* Cleveland, O.; *b.* Cleveland, O., Oct. 24, '78; *m.* June 6, '05; Ph. B., Oberlin, '00, A. M., '02. *Addr.* Malden, Mass., 538 Main st.

———Orrin; *enr.* '49-'52 prep.; *fr.* Chicago, Ill.—*x.*

Abrahamson, Hildred Hanna; *enr.* '01-'02 coll., cons.; *fr.* Helena, Mont.; *b.* San Francisco, Cal., Oct. 28, '84. *Addr.* Helena, Mont., 111 Clark st.

Acer, John; *enr.* '39-'40 prep.; *fr.* Pittsford, N. Y.—*x.*

———Mary J.; *enr.* '40-'42 lit.; *fr.* Pittsford, N. Y.—*x.*

* ———Veraines C.; *enr.* '39-'41 prep.; *fr.* Pittsford, N. Y.; *d.* Fiskburg, Ky., Sept. 27, '41.

Achenbach, Solomon Thomas; enr. '04-'05 sem.; *fr.* Nazareth, Pa.; *b.* Belfast, Pa., Dec. 17, '77; *m.* Mary C. Frantz, July 5, '04; D. B. Oberlin '05, A. B. Lafayette '02. Minister, Greensboro, Vt.

Acheson, Grace; *enr.* '95-'96 coll.; *fr.* Youngstown, O.; *b.* Youngstown, O., Feb. 15, '74; Northwestern, Univ. Sch. Oratory, '97. Stenographer, Youngstown, O., 816 Bryson st.

Ackelson, Harry Samuel; *enr.* '99-'00 acad.; *fr.* Dayton, O.; *b.* Dayton, O., June 13, '80; *m.* Emma Schenck, Nov. 14, '06. Business, Louisville, Ky., 203 E. College st.

———Jennie D. (Mrs. James B. McKean); *enr.* '72-'73 cons., '73-'74, prep., '74-'75 cons.; *fr.* Xenia, O.; *b.* Washington, Pa., April 7, '56; *m.* Nov. 14, '78. *Addr.* Los Angeles, Cal., 430 E. 52nd st.

Acker, Grace Edna (Mrs. James H. Fribley); *enr.* '91-'92 cons.; *fr.* Bourbon, Ind.; *b.* Bourbon, Ind.; *m.* Sept. 5, '93. *Addr.* Bourbon, Ind.

———Guy Kenneth; *enr.* '95-'96 acad.; *fr.* Fayette, O.—*x.*

———Lulu Josephine; *enr.* '07-'08 coll.; *fr.* Fayette, O.—*x.*

———Silas Judson; *enr.* '78-'79 prep.; *fr.* Brooklyn, O.—*x.*

Ackerman, Edwin Curtis; *enr.* '03-'05 acad.; *fr.* Fort Dodge, Ia.; *b.* Lowville, N. Y., Dec. 14, '83. Salesman, Omaha, Neb., 1818 Farnam st.

———Emily Foster; *enr.* '07-'08 cons; *fr.* Fort Dodge, Ia.—*x.*

———Florence Elizabeth (Mrs. Peter Onsum); *enr.* '96-'97, '98-'99 acad.; *fr.* Atlantic City, N. J.; *b.* Philadelphia, Pa., Mar. 2, '78; *m.* Feb. 3, '00. *Addr.* Seattle, Wash., 5614 14th ave., N. E.

———Frances Etta (Mrs. W. Leon Dawson); *enr.* '92-'94 acad.; *fr.* Atlantic City, N. J.; *b.* New York, N. Y., July 2, '72; *m.* May 1, '95. *Addr.* Seattle, Wash., 5528 15th ave., N. E.

———Josephine; *enr.* '92-'93 cons.; *fr.* Ipswich, Mass.—*x.*

Ackley, Clarence Emerson; *enr.* '07-'08 coll., art.; *fr.* Caldwell, O.; *b.* Caldwell, O., Mar. 28, '87. Student Oberlin College; Home: Caldwell, Ohio, R. F. D. 3.

———Elpha May; *enr.* '87-'88 prep. cons.; *fr.* Cleveland, O.—*x.*

* ——Genevieve Miriam (Mrs. Edgar S. Hamilton); *enr.* '89-'91 cons.; *fr.* Alco, Ala.; *d.* Pittsburgh, Pa., Sept. 9, '94.

Ackley, James Monroe; enr. '83-'87 prep. '88-'90 coll.; *fr.* Troupsburgh, N. Y.; A. B. Oberlin '90. Business, Chicago, Ill., 2187 Jackson blvd.

———Lucy Ann; *enr.* '37-'38, '39-'40 lit.; *fr.* Akron, O.—*x.*

———Martha (Mrs. A. H. Mead); *enr.* '90-'91 cons.; *fr.* Mentor, O. *Addr.* Geneva, Ohio.

———Mary Elizabeth; *enr.* '89-'90 prep., '90-'91 prep. cons.; *fr.* Alco, Ala. *Addr.* Brooklyn, O., R. F. D.

———Nettie Lottie; *enr.* '89-'90 prep., '90-'91 prep., art.; *fr.* Alco, Ala. *Addr.* Brooklyn, O., R. F. D.

Acruman, Mary Alberta; *enr.* '07-'08 cons., coll.; *fr.* St. Louis, Mo.; *b.* Fordyce, Ark., July 25, '87. Student Oberlin College; Home: St. Louis, Mo., 5544 Clemens ave.

Adair, A. S.; *enr.* '33-'34 lit.; *fr.* Northeast, Pa.—*x.*

* *Adair, Adaline Eliza* (Mrs. Thomas A. Fleming); *enr.* '73-'74 prep., '74-'77 lit.; *fr.* Osawatomie, Kan.; *d.* San Diego, Cal., Jan. 19, '06; Lit. Oberlin, '77.

* ——Benjamin F.; *enr.* '73-'74 prep.; *fr.* Oberlin, O.; *d.* Helena, Ark., '02.

———Ellen Graham; *enr.* '95-'98 cons.; *fr.* Amesville, O.—*x.*

———Emma F. (Mrs. Jeremiah B. Remington); *enr.* '63-'65 prep.; *fr.* Osawatomie, Kan.; *b.* Maumee, O., Oct. 14, '47; *m.* May 18, '70; Union Coll., N. Y., '61. *Addr.* Osawatomie, Kan., Brown ave.

* ——Frank; *enr.* '71-'72 prep.; *fr.* Oberlin, O.; *d.* Helena, Ark.

———James; *enr.* '34-'35 prep.; *fr.* Little Beaver, Pa.—*x.*

* *Adair, Samuel Lyle; enr.* '37-'38 coll., '39-'41 sem.; *fr.* Paint Valley, O.; *d.* Osawatomie, Kan., Dec. 27, '98; A. B. Oberlin, '38, Sem. '41.

Adams, Abby Jane (Mrs. William B. Oleson); *enr.* '78-'81 lit.; *fr.* Boston, Mass.; b. Brookfield, Mass., Feb. 19, '50; *m.* May 15, '82; Lit., Oberlin, '81. *Addr.* Honolulu, Hawaii, 6 Lanihuli drive.

———Alice Gertrude; *enr.* '65-'68 lit.; *fr.* Wellington, O.; *b.* Wellington, O. *Addr.* Brooklyn, N. Y., 33 Sidney pl.

———Alta S.; *enr.* '76-'77 prep.; *fr.* Oberlin, O.—*x.*

* *Adams, Amos Barber; enr.* '34-'35 prep., '35-'38 coll., '39-'40 coll., '40-'43 sem.; *fr.* Collins, N. Y.; *d.* Manistee, Mich., Sept. 5, '06; A. B., Oberlin, '40, Sem. '43.

———Anna; *enr.* '69-'70 prep.; *fr.* Maumee, O—*x.*

* ——Anna H.; *enr.* '69-'71 lit.; *fr.* Wellington, O.; *d.* Wellington, O., Oct. '81.

* Adams, Arthur Alvin; *enr.* '62-'63 prep.; *fr.* Bristol, Ind.; *d.* Bristol, Ind., '62.

* ——Arthur Winfield; *enr.* '85-'88 prep., '88-'90 coll.; *fr.* Chesaning, Mich.; *d.* Chesaning, Mich., June, '00.

———Augusta Jeannette; *enr.* '74-'76 prep., cons., '76-'79 cons., '78-'79 lit.; *fr.* Huron, O.; *b.* Huron, O., June 22, '57. *Addr.* Atchison, Kan., R. F. D. 1.

———Augustus Henry; *enr.* '90-'92 cons.; *fr.* Princeville, Ill.; *b.* Princeville, Ill., Feb. 5, '68; *m.* Hattie A. Colgrove, Feb. 5, '96. Salesman, Cleveland, Ohio, 1224 Huron rd.

———Bela A.; *enr.* '62-'63 prep.; *fr.* Olmsted, O.; *b.* Olmsted, O., Feb. 11, '37; *m.* Mary Smith, Apr. 23, '89. Farmer, West View, Ohio.

———Bela Benoni; *enr.* '72-'73 coll., '73-'74 prep., '74-'77 coll.; *fr.* Oberlin, O.; *b.* Columbia, O., Feb. 10, '46; *m.* Alice R. Nichols, Oct. 8, '84; Tp. Clk. '77-'90; J. P. '79-'08. Farmer, Columbia Sta., Ohio.

———Benjamin Franklin; *enr.* '63-'64 prep.; *fr.* Lagrange, O.; *b.* Aurora, O., Jan. 31, '48; *m.* Laura A. Robbins, Oct. 17, '69. Farmer, Lagrange, Ohio.

———Benjamin Franklin; *enr.* '98-'99 acad.; *fr.* East Aurora, N. Y.; *b.* East Aurora, N. Y., Nov. 21, '80; *m.* Edith B. Greer, Sept. 14, '04. Company Manager, E. Orange, N. J., 12 Howard st.

———Bertha Elizabeth (Mrs. Elliott H. Whitlock); *enr.* '81-'83 prep. cons.; *fr.* Chagrin Falls, O.; *b.* Cleveland, O., June 3, '67; *m.* (1) Charles H. Wellman, Mar. 7, '88, (2) Elliott H. Whitlock, Oct. 24, '07. *Addr.* Cleveland, Ohio, "Open Hearth," Lake ave.

———Bess Earle; *enr.* '05-'08 cons., '05-'06 acad.; *fr.* Cleveland, O.—*x.*

———Bessie Davidson (Mrs. Fred M. Kline); *enr.* '91-'95 cons.; *fr.* Marseilles, Ill.; *b.* Marseilles, Ill., July 23, '73; *m.* June 20, '00. *Addr.* Tebor, Iowa.

———C. L.; *enr.* '53-'54 prep.; *fr.* Bedford, Mich.—*x.*

———Celestia B. (Mrs. Arthur C. Ives); *enr.* '55-'56 prep., '56-'62 lit.; *fr.* Wellington, O.; *b.* Wellington, O.; *m.* Oct. 10, '66. *Addr.* Brooklyn, N. Y., 33 Sidney pl.

———Chandler Baldwin; *enr.* '78-'79 prep.; *fr.* Huron, O. *Addr.* Atchison, Kan., R. F. D.—*y.*

* *Adams, Charles; enr.* '35-'36, '37-'38, '39-'40 sem.; *fr.* Oakland, Mich.; *d.* Pontiac, Mich, Nov. 3, '99; A. B., Oberlin, '37, Sem., '40.

———Charles Gifford; *enr.* '72-'74 prep.; *fr.* Perrysburg, O.; *b.* Rockville, Ind., Dec. 28, '52. Fruit Grower, Sorrento, Fla.

Adams, Charles Henry; enr. '89-'91 prep., '91-'96 cons.; *fr.* Sandwich, Ill.; *b.* Sandwich, Ill., July 28, '70; *m.* Margaret E. Jones, Aug. 26, '96; Cons., Oberlin, '95, Mus. B., '06. Professor, Oberlin Conservatory, Oberlin, O., 254 E. College st.

———Charles T.; *enr.* '72-'74 prep.; *fr.* Copley, O. *Addr.* Carlsbad, New Mex.

———Cornelia; *enr.* '77-'78 prep.; *fr.* Olmstead, O.—*x.*

* ——Cynthia C. (Mrs. Byron V. Darling); *enr.* '62-'64 prep.; *fr.* Olmstead, O.; *d.* Elyria, Ohio, Sept. 9, '05.

———David E.; *enr.* '53-'54 prep.; *fr.* Painesville, O.—*x.*

———David Lyman; *enr.* '77-'78 prep.; *fr.* Nashville, Ill.—*x.*

Adams, Earl Foote; enr. '94-'95, '96-'97 acad., '97-'01 coll.; *fr.* Brecksville, O.; *b.* Brecksville, O., June 2, '75; *m.* Katharine A. Crafts, Aug. 4, '03; A. B., Oberlin, '01, A. M., Harvard, '06. Associate Principal, Oberlin Academy, Oberlin, O., 270 Elm st.

———Edith Kirsop; *enr.* '84-'86 cons., '85-'86 prep., cons.; *fr.* Oberlin, O.—*x.*

———Edmund Hercules; *enr.* '84-'85 prep.; *fr.* Lynchburg, Pa.—*x.*

———Edward August; *enr.* '04-'08 acad.; *fr.* Fort Dodge, Ia.; *b.* Spencer, Ia., Mar. 29, '85. Student Oberlin Acadamy; Home: Fort Dodge, Iowa, 1612 1st ave. N.

———Elizabeth; *enr.* '40-'41 prep., '41-'42 lit.; *fr.* Rochester, Mich.—*x.*

Adams, Elizabeth May; enr. '96-'00 coll., '99-'00 cons.; *fr.* Chicago, Ill.; *b.* Manchester, Conn, Aug. 11, '71; Ph. B. Oberlin, '00. Teacher, Potsdam, N. Y., 10 Pleasant st.

———Ellen; *enr.* '76-'79 lit.; *fr.* Perrysburg, O.; *b.* Perrysburg, O., Aug. 27, '58. *Addr.* Perrysburg, Ohio, 403 Second st.

* ——Ellen V. (Mrs. Noah Huckins); *enr.* '63-'64, '65-'66 lit.; *fr.* Wellington, O.; *d.* Wellington, O., May 25, '68.

———Elmina (Mrs. —— Cooley); *enr.* '62-'63 prep.; *fr.* Olmstead, O. *Addr.* West View, Ohio.

———Emma Belle; *enr.* '79-'81 prep., '85-'86 lit.; *fr.* Helena, Mont.—*x.*

———Emma Caroline; *enr.* '82-'84 lit.; *fr.* Hartford, Conn.—*x.*

* ——Ermina (Mrs. Noah Huckins); *enr.* '70-'71 lit.; *fr.* Wellington, O.; *d.* Cleveland, O., Sept. '03.

———Erwin W.; *enr.* '69-'70 coll.; *fr.* Wellington, O.; *b.* Wellington, O., Oct. 1, '49; *m.* Emma M. Mallory, Nov. 29, '76. Druggist, Wellington, Ohio.

———Fanny E.; *enr.* '48-'50 prep.; *fr* Venango, Pa.—*x.*

———Florence; *enr.* '96-'97 cons.; *fr.* Cohoes, N. Y. *Addr.* Cohoes, N. Y., 288 Saratoga st.

———Frances Sophia; *enr.* '85-'87 cons.; *fr.* Red Wing, Minn.—*x.*

———Franklin W.; *enr.* '64-'65 prep.; *fr.* Fairport, N. Y.—*x.*

———G. Mathen; *enr.* '59-'60 prep.; *fr.* Orangeport, N. Y.—*x.*

* *Adams, George Athearn; enr.* '42-'43 prep., '43-'47 coll., '47-'48 sem.; *fr.* Newburg, O.; *d.* Perrysburg, O., Dec. 25, '03; A. B., Oberlin, '47, A. M., '51; Andover, '51.

———Gertrude Mae; *enr.* '99-'00 acad. cons.; *fr.* Chaumont, N. Y.—*x.*

———Grace Editn (Mrs. A. C. Marsh); *enr.* '01-'03 cons.; *fr.* Sandusky, O. *Addr.* Medina, Ohio.

———Grace Emily; *enr.* '99-'00 cons.; *fr.* Chaumont, N. Y.—*x.*

———Harriette Adelia; *enr.* '01-'05 acad.; *fr.* Faribault, Minn.; *b.* Rochester, Minn., Jan. 24, '72. *Addr.* Oberlin, Ohio, 186 W. College st.

———Harriet Marie; *enr.* '91-'92 cons.; *fr.* Fredonia, O.—*x.*

———Harry Howes; *enr.* '99-'00 acad.; *fr.* Sheridan, Ill. *Addr.* Sheridan, Ill.

Adams, Helen Jeanette (Mrs. Simeon W. Windecker); *enr.* '53-'57, '58-'59 lit.; *fr.* Wellington, O.; *b.* Wellington, O.; *m.* '67; Lit., Oberlin, '59. *Addr.* Oberlin, O., 48 W. Vine st.

———Helen Pauline; *enr.* '89-'92 prep., cons., '97-'98 cons.; *fr.* St. Johns, Mich.; *b.* St. Johns, Mich. Music Teacher, Milford, Texas.

———Henry J.; *enr.* '39-'40 prep.; *fr.* Rochester, N. Y.—*x.*

———Ida Laura; *enr.* '81-'83 cons.; *fr.* Sioux City, Ia.—*x.*

———James Otis; *enr.* '78-'79 prep.; *fr.* Huron, O. *Addr.* Atchison, Kan.—*y.*

———Jessie Maria (Mrs. Edward C. Mosher); *enr.* '89-'91 prep., cons.; *fr.* Sandwich, Ill.; *b.* Sandwich, Ill., July 13, '72; *m.* June 3, '96. *Addr.* Sandwich, Ill.

———John; *enr.* '48-'49 prep.; *fr.* Venango, Pa.—*x.*

———John Q.; *enr.* '67-'68 prep.; *fr.* Louisville, Ky.—*x.*

———Joseph; *enr.* '53-'56 prep.; *fr.* Warren, O.; *b.* Albany, N. Y., Nov. 19, '32; *m.* Mary G. Mitchem, Nov. 12, '57; Co. E., 77th Ill. V. I., Aug. '62-Jan. '63. Government Clerk, Washington, D. C., Bureau of Pensions.

* ——Joseph; *enr.* '52-'53 prep.; *fr.* London, England; *d.* Chicago, Ill., '00.

———Joseph H.; *enr.* '37-'38 prep.; *fr.* Eden, N. Y.—*x.*

* ——Joseph Higgins; *enr.* '70-'72 prep., '72-'76 coll.; *fr.* Perrysburg, O.; *d.* Sorrento, Fla., May 8, '76.

———Julia Estep (Mrs. F. F. Bowman); *enr.* '82-'83 prep.; *fr.* Chagrin Falls, O.; *b.* Cleveland, O., Oct. 10, '64; *m.* June 19, '83. *Addr.* Cleveland, Ohio, 2273 E. 95th st.

———Julia Louise; *enr.* '90-'91 cons.; *fr.* Grand Rapids, Mich.—*x.*

Adams, Julia May; *enr.* '75-'78 lit.; *fr.* Perrysburg, O.; *b.* Perrysburg, O., May 1, '57; L. B., Oberlin, '78; Ph. B., '93; Ph. M., Alma, '96. *Addr.* Sorrento, Fla.

Adams, Kathryn Newell; *enr.* '96-'98 coll.; *fr.* Chicago, Ill.; *b.* Prague, Austria, Mar. 2, '76; A. B., Oberlin, '98; A. B., Radcliffe, '99. Dean of Women; Professor, Huron College, Huron, S. Dak.

———Laura W.; *enr.* '57-'58 prep.; *fr.* St. Louis, Mo.—*x.*

* ——Lawrence Arson; *enr.* '96-'97 acad.; *fr.* Oakland, Cal.; *d.* Manila Bay, P. I., Jan. 25, '00.

———Lela Orral; *enr.* '02-'03 cons., art; *fr.* Marseilles, Ill.; *b.* Marseilles, Ill., Nov. 16, '82. *Addr.* Marseilles, Ill.

———Lewis Arthur; *enr.* '06-'06; *fr* North Amherst, O.—*x.*

———Libbie C.; *enr.* '62-'63 prep.; *fr* Warrensville, O.—*x.*

———Lillian Frances; *enr.* '06-'07 cons., prep.; *fr.* Ft. Dodge, Ia. *Addr.* Fort Dodge, Iowa, 1612 First Ave., N.

———Lucien Rollin; *enr.* '48-'49, '52-'54, '56-57 prep.; *fr.* Wellington, O.; *b.* Wellington, O., Apr. 9, '32; *m.* (1) Harriet G. Lord, Oct. 21, '57; (2) Hattie Beeman, Dec. 12, '83; Priv. Co. I., 11th Reg. Aug. '62-Nov. '63; Register of Deeds, Notary Public, Osage Co., '59; Clk. Dist. Ct. '65-'71; Tp. Trustee, Avonia, '73-'77. *Addr.* Burlingame, Kan.

Adams, Lucinda M. (Mrs. Lovejoy Johnson); *enr.* '57-'61 lit.; *fr.* Beloit, Wis.; *b.* Wellington, O., Dec. 7, '35.; *m.* Dec. 26, '62; Lit., Oberlin, '61. *Addr.* Stillman Valley, Ill.

———Lucy Bragg; *enr.* '91-'92 cons.; *fr.* Portsmouth, Va.—*x.*

———Lucy Harriet (Mrs. W. C. Graves); *enr.* '83-'84 prep.; *fr.* Castalia, O. *Addr.* Castalia, Ohio.

* ——Lucy M.; *enr.* '40-'42 lit.; *fr.* Wellington, O.; *d.* Wellington, O.

———Lulu May (Mrs. James Hettinger); *enr.* '84-'87 prep., cons., '87-'89 coll.; *fr.* Mound City, Mo.; *b.* Fenton, Mich., May 5, '66; *m.* June 25, '91. *Addr.* Hutchinson, Kan.. 129 E. Seventh st.

———M. W.: *enr.* '65-'66 prep.; *fr.* Tallmadge, O. *Addr.* Kansas City, Mo., 2922 Charlotte st.

———Mable Lena; *enr.* '06-'07 acad.; *fr.* Felicity, O. *Addr.* Felicity, Ohio.

———Manning Force; *enr.* '84-'85 prep.; *fr.* Yorkville, Ill.—*x.*

———Marcia Maria (Mrs. Randolph Jones); *enr.* '50-'51 prep.; *fr.* Wellington, O.; *b.* Wellington, O., May 12, '32; *m.* Mar. 18, '50. *Addr.* Wellington, Ohio.

* ——Martha A. (Mrs. Elizur Leonard); *enr.* '42-'43 lit.; *fr.* Sandyville, O.; *d.* Oberlin, O., Mar. 21, '95.

———Mary (Mrs. Joseph M. Cartwright); *enr.* '99-'01 cons., art; *fr.* East Liverpool, O.; *b.* Dundee, O.; *m.* Feb. 2, '04. *Addr.* East Liverpool, Ohio, Park Blvd.

———Mary Ann (Mrs. Wm. Follansbee); *enr.* '58-'60 prep.; *fr.* Columbia, O. *Addr.* Interlachen, Fla.

**Adams, Mary Ann* (Mrs. Charles Conkling); *enr.* '33-'34, '36-'38 lit.; *fr.* Wellington, O.; *d.* Oberlin, O., Apr. 18, '70; Lit., Oberlin, '39.

———Mary E.; *enr.* '51-'53 lit.; *fr.* Sunbury, O.—*x.*

* ——Mary F (Mrs. Alonzo Thompson); *enr.* '69-'70 lit.; *fr.* Beloit, Wis.; *d.* Maryville, Mo., '81.

———Mary Gertrude; *enr.* '06-'08 cons., acad.; *fr.* Wellington, O.; *b.* Wellington, O., Mar. 13, '89; Student Oberlin Conservatory; Home: Wellington, Ohio, N. Main St.

———Mary Olive; *enr.* '94-'95, '96-'97, '98-'99 cons.; *fr.* Windsor, O. *Addr.* Cleveland, Ohio, St. Clair Hospital.

* ——Mattie M. (Mrs. M. T. Stiles); *enr.* '71-'74 prep.; *fr.* Clarksfield, O.; *d.* Bonner Springs, Kan., June, '88.

———May A.; *enr.* '71-'73 lit.; *fr.* West Salem, Wis.—*x.*

Adams, Minnie Frances; enr. '97-'98 acad., '98-'03 coll., '03-'04 p. g.; *fr.* Faribault, Minn.; *b.* Faribault, Minn., Feb. 1, '76; A. B. Oberlin '03; Principal High School, Crystal Lake, Ill., P. O. Box 547.

* ——Nellie E. (Mrs. Charles E. Parmelee); *enr.* '62-'65 prep.; *fr.* Columbia, O.; *d.* Lodi, O., Dec. 9, '95.

———Newton E.; *enr.* '54-'55 prep.; *fr.* Wellington, O.: *b.* Wellington, O., Oct. 1, '36; *m.* Elizabeth E. Runnells, Sept. 1, '61; Bugler Co. H., 2nd O. V. Cavalry. Real Estate, Decatur, Ill.

* ——Orinda F. (Mrs. T. Boyington); *enr.* '68-'69 prep.; *fr.* Williamson, N. Y.

* ——Orvil Francis; *enr.* '44-'48 prep., '48-'49 Teachers' Course, '49-'50 prep.; *fr.* Wellington, O.; *d.* Rushville, Ind., '74.

———Philip Doddridge; *enr.* '34-'36 prep., '37-'38 coll.; *fr* Newburyport, Mass.; *b.* Newbury, Mass., Oct. 30, '14; *m.* Ruth Coffin, Dec. 30, '41. *Addr.* Newburyport, Mass.

———Robert Lincoln; *enr.* '82-'84 prep.; *fr.* Castalia, O.; *b.* Norwich, N. Y., Apr. 15, '65; *m.* Alice M. Gardner, Apr. 15, '86. Wholesale Merchant, Sandusky, O., 628 Columbus ave.

———Ruby Jessamine (Mrs. David W. Morrow); *enr.* '99-'01 acad.; *fr.* Brecksville, O.; *b.* Brecksville, O., Oct. 23, '79; *m.* June 28, '05. *Addr.* Cleveland, Ohio, 524 Eddy rd.

Adams, Sarah C. (Mrs. Slade); *enr.* '55-'57 prep., '57-'61 lit.; *fr.* Columbia, O.; Lit., Oberlin, '61. *Addr.* Cleveland, Ohio.

———Susan; *enr.* '59-'60 prep.; *fr.* Urbana, O.—*x.*

———Susan A.; *enr.* '69-'70, '71-'72 prep.; *fr.* Delaware, O.—*x.*

Adams, Theron Edwin Winfield; enr. '59-'60 prep., '60-'64 coll.; *fr.* Atlas, Mich.; *b.* Davenport, N. Y., July 16, '35; *m.* Melissa H. Rice, Mar. 3, '66; A. B., Oberlin, '64; Corporal Co. C. 7th O. V. I. Farmer, Chesaning, Mich.

Adams, Thomas James; enr. '61-'62 prep., '62-'65 coll., '65-'66 sem.; *fr.* Goshen, Ind.; *b.* Nashville, O., Sept. 19, '40; *m.* Mary E. Wadsworth, Aug. 17, '67; A. B., Oberlin, '65. Farmer, Citronelle, Ala.

———Thomas P.; *enr.* '50-'51 prep.; *fr.* Ellsworth, O.—*x.*

———Tina Leonore (Mrs. George Shaw); *enr.* '85-'87 cons., '87-'89 lit.; *fr.* Mound City, Kan. *Addr.* Havana, Cuba, care 27th Inf., U. S. A.

———William Henry; *enr.* '81-'82 prep.; *fr.* Dexter, N. Y.—*x.*

Adamson, Minnie Viola (Mrs. Artemus E. Bullock); *enr.* '99-'01 cons., '02-'03 cons.; *fr.* Iowa Falls, Ia.; *b.* Iowa Falls, Ia., Oct. 12, '78; *m.* July 22, '03. Music teacher, Iowa Falls, Iowa, 821 Main st.

Addams, Mrs. Florence (Mrs. George S.); *enr.* '99-'00 cons.; *fr.* Cleveland, O. *Addr.* East Cleveland, O, 94 Wadena st.

Addams, George Stanton; enr. '87-'88 prep., '88-'90 coll.; *fr.* Salem, O.; *b.* Connotton, O., Feb. 23, '69; *m.* Florence Farrand, Dec. 24, '96; Ph. B., Oberlin, '90; LL. B., Cincinnati Law College, '92. Judge of Insolvency and Juvenile Courts, Cleveland, Ohio, Court House.

Addenbrook, Gertrude Elizabeth; *enr.* '07-'08 acad.; *fr.* Pittsburg, Pa.; *b.* Pittsburg, Pa., Apr. 21, '91. Student, Oberlin Academy; Home Pittsburg, Pa., Swissvale Sta., Wilkins pl.

———Rebecca Henning *enr.* '05-'07 cons., acad., coll.; *fr.* Pittsburg, Pa.; *b.* Pittsburg, Pa., Oct. 22, '86. *Addr.* Pittsburg, Pa., 1200 La Clair ave.

Addenbrook, Thomas William Dale; enr. '94-'97 acad., '97-'00 coll.; *fr.* Braddock, Pa.; *b.* Braddock, Pa., Jan. 15, '77; *m.* Jessie McDonald, Sept. 30, '02; S. B., Oberlin, '00. Manufacturer, New Brighton, Pa. 1404 Fourth ave.

Addington, Absalom M.; *enr.* '46-'47 prep.; *fr.* Perrysville, Ia.—*x.*

Addis, Luella May (Mrs. Dio C. Fleming); *enr.* '96-'97 acad.; *fr.* Canton, Ill.; *b.* Canton, Ill., May 13, '76; *m.* Aug. 16, '98. *Addr.* Canton, Ill., 109 E. Oak st.

Ader, Rachel Louise; *enr.* '87-'89 cons., '89-'90 cons., prep.; *fr.* Newark, N. J.—*x.*

Adkins, Linden Royal; enr. '00-'04 coll.; *fr.* Richfield Junction, N. Y.; *b.* Little Falls, N. Y., Feb. 8, '80; A. B., Oberlin, '04. Chemist, Rochester, N. Y., 12 Fenwick st.

———Raymond Alwyn; *enr.* '05-'08.; *fr.* Richfield Junction, N. Y.—*x.*

Adron, Edith Merle; *enr.* '96-'98 cons.; *fr* Cherokee, Ia.—*x.*

Agard, Clara L.; *enr.* '59-'60 prep., '60-'62 lit.; *fr.* Morris, Ill.—*x.*

———Harry Browning; *enr.* '94-'96 coll.; *fr.* Tolland, Conn.; *b.* Tolland, Conn., Jan. 21, '77; *m.* Florence P. Bennett, July 20, '06; LL. B., Yale, '00. Lawyer, Westerly, R. I., 12 Brown Bldg.

Agenbroad, Albert Alonzo; enr. '95-'97 acad., '97-'00 coll., '00-'01 p. g.; *fr.* West Charleston, O.; A. B., Oberlin, '00, A. M., '01. Attorney, Los Angeles, Cal., 320 Amer. Nat. Bank Bldg.

Ager, Jeannette Lucille; *enr.* '04-'05, '07-'08 cons., '07-'08 coll.; *fr.* Sharon Center, O.; *b.* Sharon Center, O., Mar. 2, '89. Student, Oberlin Conservatory; Home: Sharon Center, Ohio

Agnew, Helen Beverly; *enr.* '04-'07 cons., acad.; *fr.* Coshocton, O. *Addr.* Coshocton, Ohio, 236 Fourth st.

———Margaret Marvin; *enr.* '07-'08 cons., acad.; *fr.* Coshocton, O.; *b.* Coshocton, O., June 30, '89. Student, Oberlin Conservatory; Home; Coshocton, Ohio, 236 S. Fourth st.

Aholo, L. Kaonohiponi; *enr.* '03-'04 cons.; *fr.* Honolulu, Hawaii. *Addr.* Honolulu, Hawaii, care Hawaiian Board.

Ahrens, Bessie; *enr.* '06-'07 cons., acad.; *fr.* Sterling, Ill. *Addr.* Sterling, Ill., 611½ First ave.

Aigler, Joseph Franklin; *enr.* '76-'79 prep.; *fr.* Bellevue, O.; *b.* Bellevue, O., July 19, '57; *m.* Cora A. Crothers, Dec. 25, '83 Abstracter, Kansas City, Mo., 648 Minn. ave.

Aiken, Anna Mae; *enr.* '06-'07 cons.; *fr.* Onalaska, Wis.; *b.* Onalaska, Wis., March 3, '80. Music teacher, Onalaska, Wis.

———Emma J.; *enr.* '72-'73 prep.; *fr.* Beaver Dam, Wis.—*x.*

———James; *enr.* '37-'38 prep.; *fr.* Vermilion, O.—*x.*

Aikin, James; *enr.* '38-'40 prep.; *fr.* Peacham, Vt.—*x.*

———Ray Sanford; *enr.* '02-'03 acad.; *fr.* Steubenville, O.—*x.*

Aikins, Francis A.; *enr.* '72-'73 prep.; *fr.* Mayfield, O.—*x.*

———Margaret May; *enr.* '04-'07 art; *fr.* Alpena, Mich.; *b.* Alpena, Mich., June, '85. Teacher, Alpena, Mich., 713 Fifth st.

Aikman, Eliab; *enr.* '54-'56 prep.; *fr.* Marion, Ill.—*x.*

*Ainslie, Andrew Jr.; *enr.* '58-'59 prep.; *fr.* Groton, O.; *d.* Castalia, O., '65.

* ——Maggie Isabella (Mrs. John Hough); *enr.* '63-'64 prep.; *fr.* Castalia, O.; *d.* Burlingville, O., Dec. 13, '82.

Ainsworth, Emily Elizabeth; enr. '03-'07 coll.; *fr.* Moline, Ill.; *b.* Avoca, Ia., Jan. 20, '85; A. B., Oberlin, '07. *Addr.* Moline, Ill., 822 17th st.

———Emma (Mrs. Stephen H. Velie); *enr.* '82-'84 cons.; *fr.* Moline, Ill.; *b.* Edgington, Ill.; *m.* July 10, '84. *Addr.* Kansas City, Mo., 4500 Warwick st.

Ainsworth, Harry; enr. '81-'84 coll., '84-'85 cons.; Moline, Ill.; *b.* Geneseo, Ill., May 9, '62; *m.* Stella Davidson, May 27, '89; A. B., Oberlin, '84; LL. B., Harvard, '8[illegible]; Pres.; Pub. Lib. Bd., Moline, Ill. Manufacturer, Moline, Ill., 1025 15½ st.

———Lucy Cleveland; *enr.* '05-'08 coll., '07-'08 cons.; *fr.* Moline, Ill.; *b.* Moline, Ill., June 13, '87. Student, Oberlin College; Home; Moline, Ill., 822 17th st.

Ainsworth, Mary Andrews; enr. '85-'89 coll.; *fr.* Moline, Ill.; A. B. Oberlin, '89. *Addr.* Moline, Ill.

*Akers, Ellen Clorissa; *enr.* '72-'75 coll.; *fr.* Oberlin, O.; *d.* Oberlin, O., Feb. 14, '75.

———Emma Dora (Mrs. Benjamin W. Garr); *enr.* '83-'85 prep.; *fr.* Oberlin, O.; *b.* Henrietta, O., Nov. 4, '56; *m.* Apr. 25, '85. Missionary, Redlands, Cal., 34 La Verne st.

* ——Howard O.; *enr.* '65-'66 prep.; *fr.* Oberlin, O.; *d.* Oberlin, O., Oct. 7, '66.

———Julia A. (Mrs. Clarence W. Lewis); *enr.* '68-'69 lit.; *fr.* Oberlin, O.; *b.* Birmingham, O., Aug. 14, '52; *m.* July 30, '73. *Addr.* Los Angeles, Cal., 1911 Pennsylvania ave.

———Mary C. (Mrs. Frank E. Wildman); *enr.* '67-'72 prep.; *fr.* Oberlin, O.; *b.* Birmingham, O., Apr. 2, '50; *m.* Mar. 20, '72. *Addr.* Norwalk, Ohio, 325 E. Main st.

———Mary Edith (Mrs. William T. James); *enr.* '84-'85 cons.; *fr.* North Royalton, O.; *b.* North Royalton, O., Oct. 19, '68; *m.* March 2, '04. Music teacher, Gresham, O., R. F. D. 1.

* Akers, Newton C.; *enr.* '64-'65, '66-'67, '68-'70 prep.; *fr.* Oberlin, O.; *d.* Oberlin, O., '69.

Akin, Fred R.; *enr.* '70-'71 prep.; *fr.* Euclid, O.—*x*

Akins, Charles Frederick; *enr.* '99-'02 acad., '02-'03 coll.; *fr.* Berea, O.; *b.* Columbia, O., Feb. 21, '77. Dist. Supt., Corres. Sch., Kokomo, Ind., 65 W. Mulberry st.

———Francis Asahel; *enr.* '66-'67 prep.; *fr.* Mayfield, O.; *b.* Mayfield, O., Jan. 2, '49; *m.* Martha E. Eddy, Oct. 19, '76. Company manager, Sandusky, Ohio, 906 Washington st.

———James Edward; *enr.* '80-'83 prep.; *fr.* Wroxeter, Can.—*x*.

* ——Stella May; *enr.* '65-'67 prep.; *fr.* Mayfield, O.; *d.* Cleveland, O., Jan. 29, '92.

Akiyama, Konosuke, *enr.* '06-'08 coll.; *fr.* Tochigi, Japan; *b.* Tochigi, Japan, Oct. 31, '85. Student, Oberlin College; Home; Tochigi, Japan.

Alban, Rebekah; *enr.* '54-'55 prep.; *fr.* Findlay, O.—*x*.

Alberson, William T.; *enr.* '63-'66 prep.; *fr.* Mankin, O.; *b.* Mankin, O., Sept. 17, '46; *m.* Mary E. Wilcox, Apr. 7, '75; Aud. Ashland Co., O., '74-'76; Sec., Ohio Bd. World's Fair Mgrs., '91-'94. Editor, New Philadelphia, Ohio, 189 East ave.

**Alberts, Charlotte* (Mrs. Ray F. Howe); *enr.* '00-'04 coll.; *fr.* Muskegon, Mich.; *d.* Spencer, Ohio, Feb. 24, '07; A. B., Oberlin, '04.

Albertson, George; *enr.* '53-'55 prep.; *fr.* East Union, O.—*x*.

———Maude Valentine; *enr.* '90-'91 prep.; *fr.* Penfield, O.—*x*.

———Ralph; *enr.* '88-'89, '90-'91 sem.; *fr.* Jamesport, N. Y.—*x*.

**Albrecht, George Eugene; enr.* '79-'82 sem.; *fr.* Springfield, O.; *d.* Minneapolis, Minn., Oct. 24, '06; Sem., Oberlin, '82, A. M., hon., '90, D. D., '00.

Albrecht, Lella Hunter; *enr.* '04-'05 cons., acad.; *fr.* Kyoto, Japan; *b.* Davenport, Ia., May 3, '85. Y. W. C. A., Secretary, Minneapolis, Minn., 3044 Emerson ave., S.

———Lena Caroline; *enr.* '03-'05 cons.; *fr.* Oberlin, O.—*x*.

Albright, Joseph Leroy; *enr.* '00-'01 acad.; *fr.* Los Angeles, Cal.; *b.* Lebanon, Ill., Sept. 3, '78; *m.* Mary E. Quinn, Oct., '01. Manager, Laundry, Los Angeles, Cal., 525 Dayton ave.

Albro, William S.; *enr.* '70-'71 prep.; *fr.* Granger, O.. *Addr.* Medina, Ohio

Alchin, Carrie Adelaide; *enr.* '88-'90 cons.; *fr.* Kalamazoo, Mich.; *b.* Kalamazoo, Mich., Nov. 30, '57. Music teacher, Cincinnati, Ohio, 17 Cumberland Bldg.

Alcott, Ida Zilpah; *enr.* '86-'87 prep., cons.; *fr.* Cleveland, O.—*x*.

———Roger; *enr.* '54-'55 prep.; *fr.* Toledo, O.—*x*.

Alden, Abbie Waterman (Mrs. Thomas Wood); *enr.* '87-'89 cons.; *fr* Sycamore, Ill. *Addr.* New York, N. Y., 520 W. 121st st.

* ——Charles L.; *enr.* '45-'46 prep., '46-'50 Coll.; *fr.* Troy, N. Y.; *d.* Dorchester, Mass., Nov. 21, '02.

———Emma Frances (Mrs. Abel R. Proctor); *enr.* '49-'50 prep., '50-'52 lit.; *fr.* Oberlin, O.; *b.* Chautauqua Co., N. Y., '30; *m.* '83. *Addr.* Fredonia, N. Y.

Alden, Frances Eaton; enr. '76-'80 coll.; *fr.* Rockland, Me.; *b.* Rockland, Me., May 30, '57; A. B., Oberlin, '80. Teacher, Columbia, Ohio, Inst. Feeble Minded.

———Fred Home; *enr.* '85-'87 prep., cons.; *fr.* Sycamore, Ill. *Addr.* Chicago, Ill., 236 Hazel ave.

———Harry Ennes; *enr.* '88-'90 cons.; *fr.* Oberlin, O.; *b.* Saginaw, Mich., Sept. 21, '73; *m.* Nida Pangle, Nov. 3, '99; Chf. Musician 203 N. Y. V. I., '98; 19th U. S. I., May, '08—. Orchestra conductor, Fort Bliss, Tex.

———Mary Florence (Mrs. George W. Glos); *enr.* '92-'93 coll.; *fr.* Elgin, Ill. *Addr.* Elgin, Ill., 900 Spring st.

———Minard M.; *enr.* '54-'55 prep.; *fr.* New Haven, N. Y.—*x.*

———Ned H.; *enr.* '62-'63 prep.; *fr.* Middlefield, O.—*x.*

———Reuel; *enr.* '51-'53 prep.; *fr.* Oberlin, O.—*x.*

———Susan J.; *enr.* '62-'63 prep.; *fr.* Middlefield, O.—*x.*

Alderfer, Jacob Franklin; *enr.* '92-'94 cons., '99-'03 cons.; *fr.* Sharon Center, O.; Cons., Oberlin, '03, Mus. B., '06. Professor, Oberlin Conservatory, Oberlin, Ohio, 124 Elm st.

Aldrich, Asenath A. (Mrs. Lewis A. Cole); *enr.* '63-'64, '66-'67 prep.; *fr.* Pittsfield, O.; *b.* Brunswick, O., Jan 24, '48; *m.* Oct. 29, '68. *Addr.* Oberlin, Ohio, R. F. D. 1.

———Alfred Allen; *enr.* '74-'76 prep.; *fr.* Crystal, Ia.—*x.*

* ——Amelia; *enr.* '55-'56 prep.; *fr.* Florence, O.; *d.* Birmingham, O.

———Charles Ray; *enr.* '00-'01 acad.; *fr.* Spencer, O.; *b.* Spencer, O., Mar. 6, '83. Civil Service, Spencer, Ohio.

———Clara Almaria (Mrs. Theodore S. Tucker); *enr.* '66-'67 prep.; *fr.* Pittsfield, O.; *b.* Brunswick, O., May 19, '51; *m.* Nov. 11, '69. *Addr.* Wellington, O.

* *Aldrich, Mrs. Clarissa Charlotte Hardy* (Mrs. Schuyler Aldrich); *enr.* '53-'56 lit.; *fr.* Oberlin, O.; *d.* Buffalo, N. Y., Feb. 28, '07; L. B., Oberlin, '56.

———Daniel Bonona; *enr.* '85-'87 prep.; *fr.* Conklingville, N. Y.; *b.* Conklingville, N. Y., Apr., '61; *m.* Nettie B. Johnson, June, '89. Physician, Surgeon, Ashtabula, Ohio, 95 Bridge st.

* ——Emma (Mrs. Fred Reed); *enr.* '80-'86 cons., '81-'82 cons., prep.; *fr.* Weston, O.; *d.* Oklahoma City, Okla., Oct., '88.

———Grace Eugenia; *enr.* '04-'06 cons., coll.; *fr.* New Rockford, N. Dak.; *b.* Oberlin, O., Aug. 7, '84. Teacher, New Rockford, N. Dak.

———Harlow N.; *enr.* '65-'66 prep.; *fr.* Pittsfield, O.; *b.* Brunswick, O., Jan. 26, '46; *m.* Josephine Luckey, Dec. 27, '73; Priv. Co. F. 43d O. V. I., Dec., '61-July, '65. Postmaster, Elmore, Ohio.

* ——Isabella; *enr.* '67-'68 prep.; *fr.* Florence, O.; *d.* Crystal, Ia., June 27, '69.

———Jessie Marian; *enr.* '97-'98 coll.; *fr.* Weathersfield Center, Vt.; *b.* Weathersfield, Vt., Sept. 22, '76. Nurse, Somerville, Mass., 238 Highland ave.

Aldrich, Leander Jefferson; *enr.* '74-'76 prep., '76-'80 coll., '82-'85 sem.; *fr.* Conklingville, N. Y.; *b.* Conklingville, N. Y., May 21, '51; *m.* Clara Preslar, Oct. 23, '89; A. B., Oberlin, '80, Sem., '85; D. D., Elon Coll., N. C., '91. Principal Phillips Academy, New Rockford, N. Dak.

———Louise J. (Mrs. Arthur M. Wilson); *enr.* '66-'68 prep.; *fr.* Birmingham, O.; *b.* Birmingham, O., Jan. 12, '45; *m.* Oct. 7, '68. Nurse, Gladbrook, Iowa.

———Lucy S. (Mrs. John Peel); *enr.* '69-'70 prep., cons., '71-'72 cons.; *fr.* Dover, O.; *b.* Dover, O., Apr. 1, '49; *m.* Nov. 23, '93. *Addr.* Beach Park, Ohio.

———Mary Ann (Mrs. Robert Everard); *enr.* '69-'70 prep.; *fr.* Dover, O.; *b.* Dover, O., May 27, '51; *m.* Oct. 24, '88. *Addr.* Beach Park, Ohio, R. F. D. 1.

Aldrich, Metta Victoria (Mrs. Charles G. Drake); *enr.* '71-'73 prep., '73-'77 lit.; *fr.* Dover, O.; *b.* Dover, O., Aug. 27, '56; *m.* June 17, '85; Lit., Oberlin, '77. *Addr.* Beach Park, Ohio, R. F. D. 1.

———Nelson C.; *enr.* '61-'62 prep.; *fr.* Ashley, O.—*x.*

———Sarah M. (Mrs. Irvin A. Welch); *enr.* '66-'67 prep.; *fr.* Florence, O.; *b.* Birmingham, O., Dec. 18, '46; *m.* Apr. 28, '67. *Addr.* Ballard, Wash., 1545 Market st.

———Schyler; *enr.* '54-'55 prep., '55-'56 sem.; *fr.* Oberlin, O.—*x.*

———Tryphena (Mrs. Irey); *enr.* '55-'56 prep.; *fr.* Florence, O. *Addr.* Croftenville, Cal.

———Windfield Scott; *enr.* '76-'77 prep.; *fr.* Grafton, O.; *b.* Grafton, O., July 25, '59; *m.* Estella C. Freeman, Nov. 17, '89. Farmer, Grafton, Ohio.

Aldridge, Benjamin Franklin; *enr.* '71-'78 prep.; *fr.* Brooklyn, N. Y.—*x.*

Aleshire, Norma Margaret (Mrs. Frank P. Whiteside); *enr.* '01-'02 cons.; *fr.* Jackson, O. *Addr.* Youngstown, Ohio, 20-21 Market st.

———Sue Johnson (Mrs. Harry P. Smith); *enr.* '01-'02 acad., cons.; *fr.* Jackson, O. *Addr.* Jackson, Ohio.

Alexander, Agnes Baldwin; *enr.* '97-'98 cons.; *fr.* Honolulu, Hawaii. *Addr.* Honolulu, Hawaii, Punahou st., Care Professor W. D. Alexander.

———Alice (Mrs. James Davis); *enr.* '69-'70, '72-'74 prep.; *fr.* Oberlin, O.; *b.* Mt. Pleasant, Va., Apr. 1, '54; *m.* May 11, '76. Teacher, Enfield, N. C., J. K. Brick School.

———Alonzo E.; *enr.* '55-'58 prep., '60-'61 prep.; *fr.* Oberlin, O.; *b.* Clinton, N. Y., July 23, '39; *m.* Sarah E. Binney, May 14, '95; Priv. "Squirrel Hunters, Cincinnati, O., '62; Ind. Battery, Chicago. Gardener, Manteno, Ill., R. F. D. 2.

———Caroline Louise (Mrs. Joseph W. Benschoter); *enr.* '80-'82 prep.; *fr.* Marblehead, O.; *b.* Chicago, Ill., Sept. 14, '62; *m.* Aug. 20, '91. *Addr.* Bowling Green, Ohio, N. Main st.

* ——Columbia (Mrs. S. W. Everett); *enr.* '51-'53 lit.; *fr.* Medina, O.; *d.* Akron, O., Aug. 13, '60.

* ——Ella C.; *enr.* '67-'68 prep.; *fr.* Oberlin, O.; *d.* Chicago, Ill., '76.

———Emilia (Mrs. Theodoeus Randall); *enr.* '67-'69 prep.; *fr.* York, O.; *b.* York, O., Feb. 19, 49; *m.* May 23, '71. *Addr.* Lorain, Ohio, 325 Everett st.

———Emma Vincent; *enr.* '75-'76 prep.; *fr.* Grand Haven, Mich.—*x.*

———Eunice Durand; *enr.* '97-'98 cons.; *fr.* Toledo, O.; *b.* Toledo, O., July 8, '76; Toledo Manuel Tr. Sch., '00. Teacher, Toledo, Ohio, 1017 Huron st.

Alexander, Fannie Eugenia; enr. '89-'92 lit.; *fr.* Helena, Ark.; L. B., Oberlin, '92. Teacher, Helena, Ark.

———George Edmund; *enr.* '93-'94 acad.; *fr.* Millerstown, Pa.; *b.* Pa., Apr. 25, '73. Stock Broker, New York, N. Y., 52 Broadway.

———Glenn A.; *enr.* '71-'72 prep., cons.; *fr.* Helena, Ark.—*x.*

———Harriet Sophia; *enr.* '60-'61, '65-'66 prep.; *fr.* Oberlin, O.; *b.* Deansville, N. Y., July 11, '46. *Addr.* Collina, Ohio, R. F. D. 2.

———Hattie L. (Mrs. Frank J. Wilmshurst); *enr.* '87-'88 prep.; *fr.* Solon, O.; *b.* Solon, O., Jan. 13, '67; *m.* July 10, '04. *Addr.* Cleveland, Ohio, 1193 E. 111th st.

———Hattie Irene; *enr.* '75-'77 cons.; *fr.* Cleveland, O.—*x.*

———Helen Amelia (Mrs. Melvin Dean); *enr.* '59-'61, '62-'63, '64-'66 prep.; *fr.* Oberlin, O.; *b.* Deansville, N. Y., May 6, '43; *m.* Dec. 22, '85. *Addr.* Collins, Ohio, R. F. D. 2.

———Isaac N.; *enr.* '54-'55 prep.; *fr.* Mastersville, O.—*x.*

———James M.; *enr.* '67-'68 prep.; *fr.* Helena, Ark.; *b.* Green Plain, Ark., Apr. 26, '44; *m.* S. E. Cannon, Dec. 9, '80. Government Employee, Helena, Ark., 703 Rightor st., Box 6.

* ——John William Hanks; *enr.* '80-'82 prep., '82-'83 col.; *fr.* Helena, Ark.; *d.* Springfield, O., Mar. 26, '94.

———Julia E.; *enr.* '53-'54 lit.; *fr.* Cuyahoga, O.—*x.*

* ——Lemira; *enr.* '53-'54 prep.; *fr.* Mays Lick, Ky.; *d.* Oberlin, O., '53.

Alexander, Louisa Lydia; enr. '50-'51 prep., '51-'56 lit.; *fr.* Maysville, Ky.; *b.* Mays Lick, Ky., Nov. 2, '36; Lit., Oberlin, '56. *Addr.* Oberlin, Ohio, 101 Follett st.

Alexander, Malcomb Graeme; enr. '72-'77 coll.; *fr.* Clyde, O.; *b.* Clyde, O., Sept. 17, '50; A. B., Oberlin, '77. Assayer, Chemist, Leadville, Colo., 110 E. Fifth st.

* ——Maria Ann (Mrs. — Gibbs); *enr.* '52-'54 lit.; *fr.* Mays Lick, Ky.; *d.* Washington, D. C., '04.

———Minnie Bland; *enr.* '03-'05 cons. su.; *fr.* Randolph, O.—*x.*

* ——Newton; *enr.* '52-'54 prep.; *fr.* York, O.; *d.* York, O., Aug. 13, '55.

* ——Pauline Emeline (Mrs. Edward A. Richmond); *enr.* '61-'62, '63-'64 prep.; *fr.* York, O.; *d.* Lima, O., Mar., '94.

———Rachel; *enr.* '62-'64 lit.; *fr.* Oberlin, O.; *b.* Mays Lick, Ky., Feb. 8, '30. *Addr.* Oberlin, Ohio, Follett st.

———Samuel Pettit; *enr.* '78-'79 prep., '79-'82 coll.; *fr.* Marblehead, O.; *b.* Columbus, O., Mar. 29, '61; *m.* Mary L. Rice, Nov. 26, '95; Judge Common Pleas Court, '05 —. Judge, Port Clinton, Ohio.

———Sarah A.; *enr.* '54-'56 prep., '56-'57 lit.; *fr.* Detroit, Mich.—*x.*

———Titus Nathaniel; *enr.* '89-'91 prep.; *fr.* Helena, Ark.; *b.* Helena, Ark., Nov. 8, '70; *m.* Mary A. Taylor, Jan, 21, '08. Broker, Goldfield, Nev.

Alford, Arthur Milton; enr. '91-'93 acad., '93-'98 coll.; *fr.* Mahoning, O.; *b.* Windham, O., Apr. 5, '71; S. B., Oberlin, '98. Business, Chicago, Ill., Room 701, 135 Adams st.

* ——Carrie; *enr.* '64-'66 prep.; *fr.* Geneva, O.; *d.* Detroit, Mich.

Alford, Er Franklin; enr. '86-'89 coll.; *fr.* Alvadia, O.; A. B., Oberlin, '89. Lawyer, Duluth, Minn., Woodland ave. and Carlisle st.

———Frank; *enr.* '65-'66 prep.; *fr.* Newton Falls, O.—*x.*

Alford, Irma; enr. '86-'87 prep., '87-'91 coll.; *fr.* Oberlin, O.; A. B., Oberlin, '91. Planter, Isle of Pines, W. I., E. McKinley st.

* ——Martha A. (Mrs. Alexander B. Penniman); *enr.* '50-'51 lit.; *fr.* Geneva, O.; *d.* Geneva, O., Sept. 12, '64.

* ——Mary F.; *enr.* '59-'60 lit.; *fr.* Geneva, O.; *d.* Oberlin, O., July 5, '07.

———Nancy; *enr.* '34-'35 lit.; *fr.* Windham, O.—*x.*

Alfred, Martha A.; *enr.* '46-'47, '49-'50 lit.; *fr.* Geneva, O.—*x.*

Alger, Albert William; *enr.* '73-'74 coll.; *fr.* West Richfield, O. *Addr.* Colony, Kan.

———Ellen Lucia; *enr.* '88-'89 art; *fr.* Johnsville P. O., Can.—*x.*

Alger, Frank George; enr. '79-'83 coll., '83-'85 sem.; *fr.* Manchester, N. H.; *b.* Northfield, Vt., Nov. 10, '58; *m.* Mary Bronson, Sept. 8, '85; A. B., Oberlin, '83; D. B., Chicago Sem., '86. Minister, Lowell, Mass., 113 Varnum ave.

———Herbert Ross; *enr.* '98-'99 cons.; *fr.* Franklinville, N. Y.—*x.*

———Richard Edwin; *enr.* '73-'75 prep.; *fr.* West Richfield, O.; *b.* Richfield, O., Oct. 22, '54; *m.* Esther D. Reynolds, Oct. 4, '88 Farmer, Peninsula, Ohio, R. F. D. 14.

*Algyre, David; *enr.* '61-'62 prep.; *fr.* Freeport, O.

Alice, Burton W.; *enr.* '73-'74 prep.; *fr.* Forrest, O.—*x.*

Allaben, Adelbert Edwin; enr. '64-'65 prep., '65-'69 coll.; *fr.* Palo, Ill.; *b.* Binghampton, N. Y., Dec. 24, '38; *m.* Sarah C. Allaben, Oct. 25, '60; A. B., Oberlin, '69. *Addr.* Aiken, S. C., R. F. D. 2.

———Alexis T.; *enr.* '70-'71 prep.; *fr.* Lansing, Mich.; *b.* Townsend Center, O., Nov. 5, '48; 92nd Ill Vol., Oct., '64-Aug., '65; 65th Ill. Vol. Farmer, Aiken, S. C., R. F. D. 2.

———Angeline (Mrs. George H. Atwood); *enr.* '91-'93 acad., '93-'94 coll.; *fr.* Oberlin, O. *Addr.* Aiken, S. C.

* ——Edwin; *enr.* '82-'84 prep.; *fr.* Plainfield, Ill.; *d.* Rochelle, Ill., Jan. 27, '04.

———Estelle (Mrs. A. C. Muihberger; *enr.* '68-'70 prep.; *fr.* Oberlin, O. *Addr.* East St. Louis, Ill., 585 N. 22nd st.

———Frank; *enr.* '87-'90 prep.; *fr.* Payson, Ill.; *b.* Oberlin, O., Jan. 30, '67; *m.* Mrs. Mary M. McLean, Nov. 22, '92. Publisher, New York, N. Y., 3 W. 42nd st.

* ——Sarah Catherine (Mrs. Adelbert E. Allaben); *enr.* '65-'66 lit.; *fr.* Oberlin, O.; *d.* Aiken, S. C., Oct. 14, '04

———Winthrop Gerald; *enr.* '93-'95 acad., '95-'96 coll.; *fr.* Oberlin, O.; *b.* Pleasant Hill, Mo., May 10, '74; *m.* Mattie L. Lane, May 10, '99. Minister, Byron, Ga.

Allan, Bertha; *enr.* '07-'08 su.; *fr.* Columbus, O. *Addr.* Columbus, Ohio, 1328 Granville st.

Allan, James W.; *enr.* '70-'71 cons.; *fr.* Findlay, O.—*x.*

**Allan, William Thomas; enr.* '34-'36 sem.; *fr.* Huntsville, Ala.; *d.* Geneseo, Ill., June 5, '82; Sem., Oberlin, '36.

Allason, John W.; *enr.* '61-'64 prep.; *fr.* Dundee, Ill. *Addr.* Orting, Wash.

Allcock, Sophronia Spencer; *enr.* '03-'05, '06-'08 acad., coll.; *fr.* Saybrook, O.; *b.* Saybrook, O., Apr. 10. '84. Student, Oberlin College; Home: Ashtabula, Ohio, R. F. D. 3.

**Allen, Abigail Harlow* (Mrs. Oramel Hosford); *enr.* '41-'42 prep., '42-'46 coll.; *fr.* Mansfield, Mass.; *d.* Olivet, Mich., Apr. 24, '97; A. B., Oberlin, '46, A. M., '57.

———Abram Barker; *enr.* '58-'60 prep., '63-'64 coll.; *fr.* Manchester, Mich.; *b.* Sharon Mich., June 3, '34; *m.* (1) Anna M. Miller, Apr. 28, '69; (2) Henrietta P. Dennis, Apr. 10, '74; A. B., Olivet Coll., '68, A. M. Minister, Oberlin, Ohio.

———Alanson G.; *enr.* '50-'51 prep.; *fr.* Waterloo, Wis.—*x.*

———Alfred Carter; *enr.* '96-'97 acad.; *fr.* Ellsworth, O.; *b.* Ellsworth, O., Apr. 19, '78; *m.* Sadie M. Kingon, June 12, '07. Clerk, Battle Creek, Mich., Sanitarium.

Allen, Alice Woodworth; enr. '61-'67 lit., '74-'75 cons.; *fr.* Oberlin, O.; *b.* Oberlin, O., Sept. 22, '46; Lit., Oberlin, '67. *Addr.* Cincinnati, O., 2404 Auburn ave.

* ——Ann Tweed (Mrs. James A. Thome); *enr.* '35-'36 lit.; *fr.* Fairfield, Conn.; *d.* Cleveland, O., Sept. 18, '93.

———Anna Lee (Mrs. Edward H. Tracy); *enr.* '87-'90 cons., '90-'91 prep. cons.; *fr.* Canton, Ill.; *b.* Canton, Ill., Oct. 16, '69; *m.* Sept. 4, '02. *Addr.* Collinwood, O., 960 Clark ave.

———Arthur Bennett; *enr.* '00-'03 cons.; *fr.* Gowanda, N. Y.; *b.* Gowanda, N. Y., Apr. 8, '81. Stenographer, Buffalo, N. Y., 916 Prudential Bldg.

———Augusta M.; *enr.* '45-'46 prep.; *fr.* Pontiac, Mich.—*x.*

———Augustus; *enr.* '52-'57 prep.; *fr.* New Orleans, La.—*x.*

———Benjamin Farwell; *enr.* '93-'97 acad., '97-'99 coll., '99-'00, '00-01 su.; *fr.* Hanibal, Mo. *Addr.* Cleveland, Ohio, care Plain Dealer.

Allen, Benjamin Galpin; enr. '01-'06 acad., coll.; *fr.* Kinsman, O.; *b.* Kinsman, O., Nov. 12, '83; A. B., Oberlin, '06. Advertising Manager, Cleveland, Ohio, 1555 E. 82nd st.

———Bertha Grace; *enr.* '95-'97 cons.; *fr.* Norwalk, Ia.—*x.*

———C. Lizzie; *enr.* '61-'63 lit.; *fr.* Lowell, Mass.—*x.*

———Carrie Nelson; *enr.* '69-'70 prep., '70-'75 lit. cons.; *fr.* Oberlin, O.; *b.* Oberlin, O., June 28, '54. Music teacher, Cincinnati, Ohio, 2404 Auburn ave.

———Catherine C.; *enr.* '54-'55 prep.; *fr.* Chicago, Ill.—*x.*

———Charles; *enr.* '52-'53 prep.; *fr.* Zanesville, O.—*x.*

Allen, Charles Flint; enr. '04-'05 sem.; *fr.* Philadelphia, Pa.; *b.* Greene, N. Y., June 16, '73; *m.* Cora M. Torrey; D. B., Oberlin, '05; A. B., Temple Coll., '03, S. T. D., hon., '04. Minister, Middletown, N. Y., 31 East ave.

**Allen, Charles Whitfield; enr.* '73-'78 coll.; *fr.* Oberlin, O.; *d.* Los Angeles, Cal., Dec. 24, 1904; A. B., Oberlin, '78.

Allen, Charlotte Frances (Mrs. John Jeffers); *enr.* '55-'56, '57-'58, '59-'61 prep., '61-'65 lit.; *fr.* Oberlin, O.; *b.* Tinmouth, Vt., Sept. 17, '43; *m.* Oct. 23, '68; Lit., Oberlin, '65. *Addr.* New Florence, Mo.

———Charlotte M. (Mrs. Dwight A. Curtiss); *enr.* '64-'65 prep.; *fr.* Fitchville, O.; *b.* Hamilton, N. Y., Oct. 3, '47; *m.* Jan. 31, '65. Music teacher, Pomona, Cal., 565 N. Gibbs st.

Allen, Chester Arthur; enr. '05-'08 coll.; *fr.* Ross, Mich.; *b.* Gaines Tp., Mich., Nov. 22, '80; A. B., Oberlin, '08. *Addr.* Ross, Mich., R. F. D. 61.

———Daniel W.; *enr.* '58-'61 prep.; *fr.* Oberlin, O.—*x.*

———Darwin F.; *enr.* '60-'62 prep.; *fr.* Kinsman, O.; *b.* Kinsman, O., June 27, '39; *m.* Jennie McCollins, Sept. 15, '64; Corporal Co. B., 125th Reg., '62-'63, 171st Reg. O. V. I., '64. Farmer, Kinsman, Ohio.

Allen, Don Cameron; enr. '05-'08 coll.; *fr.* Ross, Mich.; *b.* Ross, Mich., Aug. 13, '82; A. B., Oberlin, '08. Teacher, Onarga, Ill.

Allen, Dudley Peter; enr. '66-'70 prep., '70-'75 coll.; *fr.* Oberlin, O.; *b.* Kinsman, O., Mar. 25, '52; *m.* Elizabeth S. Severance, Aug. 4, '92; A. B., Oberlin, '75, A. M., '83, LL. D., '08; M. D. Harvard '80; Ex. Pres. Ohio State Med. Soc.; Ex. Pres. American Surgical Asso. Surgeon; Professor Western Reserve Univ., Cleveland, Ohio, 1110 Euclid ave.

———Edith Loretta; *enr.* '98-'99 coll.; *fr.* Dansville, N. Y.—*x.*

———Edwin; *enr.* '47-'48 prep., '48-'49 coll.; *fr.* Coventry, O.—*x.*

* ———Eliza W. (Mrs. A. M. Richardson); *enr.* '43-'45 lit.; *fr.* Franklin, Mass.; *d.* Lawrence, Kans., Feb. 4, '97.

Allen, Elizabeth Jane; enr. '04-'08 colls., cons.; *fr.* Benton Harbor, Mich.; *b.* Thompson, N. Dak., Oct. 22, '85; A. B., Oberlin, '08. Teacher, Benton Harbor, Mich., 245 Broadway.

———Elizabeth Lucinda; *enr.* '95-'96 cons.; *fr.* Quaker, Mich.—*x.*

———Ella Maria; *enr.* '89-'92 lit.; *fr.* Boston, Mass.; *b.* Jaffrey, N. H., Aug. 18, '62. Matron, Detroit, Mich., 560 Case ave.

* ———Elmer; *enr.* '52-'53, '56-'57 prep.; *fr.* Johnson, O.—*x.*

———Elmira E.; *enr.* '53-'54 prep.; *fr.* Fredericktown, O.—*x.*

———Emeline; *enr.* '53-'54 prep.; *fr.* Madison, O.—*x.*

Allen, Emily (Mrs. Andrew Hall); *enr.* '55-'56 prep., '56-'60 lit.; *fr.* Fredericksburg, O.; *b.* Streetsboro, O.; July 13, '37; *m.* May 23, '65; Lit., Oberlin, '60. *Addr.* Kentland, Ind.

Allen, Ernest Bourner; enr. '01-'03 sem.; *fr.* Toledo, O.; *b.* Kalamazoo, Mich.; *m.* Mary R. Bryant, June 2. '97; D. B., Oberlin, '03; A. B., Olivet, '95, D. D., '07. Minister, Toledo, Ohio, 1933 Washington st.

Allen, Ethel Nowlen; enr. '04-'08 coll.; *fr.* Benton Harbor, Mich.; *b.* Thompson, N. Dak., Sept. 21, '84; A. B., Oberlin, '08. Teacher, Benton Harbor, Mich., 245 Broadway.

———Ethel Reed; *enr.* '88-'89 cons.; *fr.* Elyria, O.—*x.*

———Eva Howard; *enr.* '02-'03 cons.; *fr.* Amesbury, Mass.—*x.*

———Fidelia C.; *enr.* '52-'53 lit.; *fr.* Bridport, Vt.—*x.*

Allen, Florence Emeline (Mrs. Harry F. McCrea); *enr.* '84-'85 coll.; *fr.* Bellevue, Mich.; *b.* Bellevue, Mich., Dec. 7, '64; *m.* Sept. 21, '92; A. B., Oberlin, '85. *Addr.* Denver, Colo., 1417 Downing ave.

———Francis Edward; *enr.* '97-'98 acad.; *fr.* Estherville, Ia.—*x.*

———Fred Austin; *enr.* '92-'93 acad.; *fr.* South Hadley Falls, Mass.—*x.*

———Fred Edwin; *enr.* '85-'87 prep.; *fr.* Rich Springs, Tex.—*x.*

Allen, Frederick Lawrence; enr. '83-'85 prep., '85-'89 coll.; *fr.* Kinsman, O.; *b.* Kinsman, O., Oct. 31, '65; *m.* Mary L Marsh, Sept. 9, '90; A. B., Oberlin, '89. Farmer, Kinsman, Ohio.

* *Allen, Frederic DeForest; enr.* '57-'59 prep., '59-'63 coll., '64-'66 sem.; *fr.* Oberlin, O.; *d.* Portsmouth, N. H., Aug. 5, '97; A. B., Oberlin, '63, A. M., '66, Ph. D., Univ. Leipzig, '70.

———Fredrick George; *enr.* '77-'78 prep.; *fr.* Madria, N. Y.—*x.*

———Frederick Martin; *enr.* '76-'77 cons.; *fr.* Mansfield, O.—*x.*

Allen, George Delwin; enr. '03-'07 coll., '07-'08 p. g., '08-'09 su.; *fr.* Toledo, O.; *b.* Moline, Mich., Feb. 3, '84; A. B., Oberlin, '07. Teacher, Oberlin College, Oberlin, Ohio, 152 S. Cedar ave.

Allen, George Horace; enr. '58-'60 sem.; *fr.* Fall River, Mass.; *b.* Acushnet, Mass., May 3, '39; *m.* 1, Ann E. Briggs, Oct. 18, '59; 2, Abby J. Briggs, Mar. 31, '90; Sem., Oberlin, '60. Minister, Fall River, Mass., 3112 N. Main st.

———George Mantell; *enr.* '63-'66 prep.; *fr.* Oberlin, O.; *b.* Oberlin, O., Nov. 23, '48; *m.* Helen Hudson, June 27, '83; M. D., Miami Med. Coll., '81. Physician, Cincinnati, Ohio, 2404 Auburn ave.

* *Allen, George Nelson; enr.* '37-'38 coll., '39-'41 sem.; *fr.* Boston, Mass.; *d.* Cincinnati, O., Dec. 9, '77; A. M., Oberlin, '48.

———Grace Holley; *enr.* '93-'95 acad., '96-'97 cons.; *fr.* Oak Park, Ill.; *b.* Oak Park, Ill. Kindergartner, Oak Park, Ill., 432 Lake st.

———Grace Sims; *enr.* '04-'05 p. g.; *fr.* Greencastle, Ind.; *b.* Greencastle, Ind., Apr. 4, '83; Ph. B., DePauw, '04. Teacher, Greencastle, Ind., 643 E. Seminary st.

———Harriet Elizabeth; *enr.* '95-'96 cons.; *fr.* Elyria, O.—*x.*

* ——Hattie Maretta (Mrs. Philip Ritzenthaler); *enr.* '66-'67, '69-'70 prep.; *fr.* Oberlin, O.; *d.* Camden, O., Apr. 12, '75.

———Harriet Mary (Mrs. Alexander S. Walsh); *enr.* '67-'68 lit.; *fr.* Newark, N. J.; *b.* Knox Co., O., Mar. 20, '50; *m.* Nov., '67. *Addr.* Brooklyn, N. Y., 643 Madison st.

Allen, Herbert Ormsbee; enr. '86-'89 sem.; *fr.* Fair Haven, Vt.; *b.* Hydeville, Vt., July 15, '63; *m.* Julia M. Hill, June 11, '90; Sem., Oberlin, '89. Minister, Osage, Iowa.

———Hortentia; *enr.* '44-'45 prep.; *fr.* Pittsfield, O.—*x.*

* ——Ida A. (Mrs. Charles Maltby); *enr.* '66-'67 prep.; *fr.* Jefferson, O.; *d.* Jefferson, O.

* ——Ida B. (Mrs. James Corrigan); *enr.* '71-'72 prep.; *fr.* Vermilion, O.; *d.* Cleveland, O., '00.

Allen, Ida Catherine; enr. '82-'86 lit.; *fr.* Elyria, O.; A. B., Oberlin, '95, A. M., '97. Teacher, Birmingham, Pa.

Allen, Isaac; enr. '54-'56 prep., '56-'60 coll., '60-'62 sem.; *fr.* Bristol, England; *b.* Bristol, England, June 29, '31; *m.* Hannah Robinson, Apr. 10, '65; A. B., Oberlin, '60, Sem., '62, A. M., '71. Missionary, Bristol, England, 47 Oakfield rd.

———James; *enr.* '55-'56 prep.; *fr.* Peru, O.—*x.*

———James Scott Hathway; *enr.* '98-'99 acad.; *fr.* Marion, Mass. Physician, Fate, Tex.

———James Stephen; *enr.* '79-'81 prep.; *fr.* Charlestown, O.—*x.*

* ——Jennie; *enr.* '65-'68 lit.; *fr.* Oberlin, O.; *d.* Oberlin, O., Mar. 27, '68.

———Jennie Berdeda; *enr.* '93-'94 cons.; *fr.* Youngstown, O. *Addr.* Youngstown, Ohio, Lincoln ave.

Allen, Jesse; enr. '66-'68 coll.; *fr.* Oakham, Mass.; *b.* Oakham, Mass., May 23, '47; *m.* Lizzie Sumner, Dec. 28, '81; A. M., hon., Oberlin, '03., Town Clk., Oakham, Mass., '70—, J. P., '76—, Mem. Mass. Leg., '86-'90. Farmer, Oakham, Mass.

———Jettie W.; *enr.* '74-'75 cons.; *fr.* Ellsworth, O.—*x.*

* *Allen, John Adams; enr.* '37-'38 prep., '39-'42 coll., '42-'45 sem.; *fr.* Ellsworth, O.; *d.* Cincinnati, O., Mar. 10, '87; A. B., Oberlin, '42, Sem., '45, A. M., '45.

* *Allen, Jonathan; enr.* '48-'49 coll.; *fr.* Alfred, N. Y.; *d.* Alfred Center, N. Y. Sept. 21, '92; A. B., Oberlin, '52, A. M., '55, Ph. D.

* ——Julius J.; *enr.* '65-'66 prep.; *fr.* Oberlin, O.; *d.* Oberlin, O., Dec. 5, '90.

———Kate C.; *enr.* '55-'56 lit.; *fr.* Chicago, Ill.—*x.*

———Kate M.; *enr.* '72 cons., '73-'74 prep.; cons.; *fr.* Middleport, O.—*x.*

———Laurie Lee; *enr.* '00-'07 acad., coll.; *fr.* Charlotte, W. Va. *Addr.* Urbana, Ill., 1206 W. Main st.

———Liba Thurston; *enr.* '79-'80 prep.; *fr.* Tontogany, O.—*x.*

———Lillian A.; *enr.* '78-'80 prep.; *fr.* Amherst, O.—*x.*

———Lillian L. (Mrs. —— Moulton); *enr.* '73-'75 prep.; *fr.* Cleveland, O. *Addr.* Sundale, O.—*y*

———Lindley Willett; *enr.* '93-'95 acad.; *fr.* Telluride, Colo. *Addr.* Telluride, Colo.

———Louie Belle (Mrs. George M. Woodward); *enr.* '90-'91 prep. cons., '91-'92 cons.; *fr.* Oak Park, Ill.; *b.* Adams, N. Y., Oct. 6, '70; *m.* Dec. 21, '97. *Addr.* Oak Park, Ill., 417 N. Boulevard.

Allen, Louisa Parker (Mrs. Sanford B. Kellogg); *enr.* '64-'66 lit.; '69-'71 cons.; *fr.* Oakham, Mass.; *b.* Oakham, Mass., July 12, '43; *m.* Dec. 14, '70; L. B., Oberlin, '66. *Addr.* Buffalo, N. Y., 837 Richmond ave.

———Louise Montgomery; *enr.* '07-'08 coll.; *fr.* Denver, Colo.

———Lucy O.; *enr.* '57-'58 prep.; *fr.* Genoa, O.—*x.*

———Lydia Adams (Mrs. W. C. Anthony); *enr.* '53-'55 lit.; *fr* Ellsworth, O. *Addr.* Princeton, Ill.

———Mabel (Mrs. Clarence H. Lee); *enr.* '80-'82 cons.; *fr.* Cleveland, O.; *b.* Syracuse, N. Y., Jan. 15, '60; *m.* May 12, '91. *Addr.* Pomona, Cal., 588 E. Holt ave.

* ——Margaret (Mrs. Andrew Hall); *enr.* '52-'54 lit.; *fr.* Fredericksburg, O.; *d.* Rushville, Ind., Jan 22, '64.

Allen, Margaret Dickey; enr. '04-'08 coll., '06-'08 cons.; *fr.* Denver, Colo.; *b.* Adrian, Mich., Apr. 20, '86; A. B., Oberlin, '08. *Addr.* Denver, Colo., 1319 E. 13th ave.

———Margaretta A.; *enr.* '42-'44 prep.; *fr.* Walnut Hills, O.—*x.*

———Marguerite; *enr.* '07-'08 coll., art.; *fr.* Ada, Minn.; *b.* Grand Rapids, N. Dak., Apr. 9, '87. Student, Oberlin College; Home: Ada, Minn.

———Maria; *enr.* '73-'74 prep.; *fr.* Rockport, N. Y.—*x.*

———Martha Jean (Mrs. Charles L. Wallace); *enr.* '04-'06 cons., coll., acad.; *fr.* Greencastle, Ind.; *b.* Greencastle, Ind., Aug. 12, '86; *m.* Nov. 4, '07. *Addr.* St. Louis, Mo., 3950 Wyoming st.

———Mary; *enr.* '53-'54 prep.; *fr.* New Orleans, La.—*x.*

* ——Mary (Mrs. Robert Gray); *enr.* '61-'63 prep.; *fr.* Covington, Ky.; *d.* Morron, Ind., Jan. 14, '02.

———Mary Addie; *enr.* '82-'83 cons.; *fr.* Espyville, Pa.—*x.*

———Mary Elizabeth; *enr.* '06-'08 coll., cons.; *fr.* Laurens, Ia.; *b.* Marshalltown, Ia., July 3, '84. Student, Oberlin Conservatory; Home: Laurens, Iowa.

———Mary Malvina (Mrs. William B. Peck); *enr.* '65-'66 prep., '69-'70 prep., cons.; *fr.* Brecksville, O.; *b.* Brecksville, O., June 30, '49; *m.* Sept. 29, '70. *Addr.* Denver, Colo., 2835 Eliot st.

———May Eva; *enr.* '99-'00 su.; *fr.* Elyria, O.—*x.*

Allen, May M. (Mrs. John F. Stewart); *enr.* '65-'66 prep., '69-'70 prep. cons.; *fr.* Brecksville, O. *Addr.* Evanston, Ill.

* ——Melissa B. (Mrs. John Irvine); *enr.* '61-'63 prep.; *fr.* Covington, Ky.; *d.* Remington, Ind., Jan. 24, '72.

Allen, Nancy; enr. '55-'56 prep., '56-'59 coll.; *fr.* Fredericksburg, O.; *b.* Chenango, Pa., July 8, '34.; A. B., Oberlin, '59, A. M., '62. *Addr.* Kentland, Ind., 115 Graham st.

———Nelson Ozier; *enr.* '79-'80 cons.; *fr.* New London, O. *Addr.* New London, Ohio.

———Nettie; *enr.* '61-'62 lit.; *fr.* Kinsman, O. *Addr.* Kinsman, Ohio.

———Nettie S.; *enr.* '75-'76 cons.; *fr.* Oberlin, O.—*x.*

* ——Parish Clesson; *enr.* '95-'96 acad.; *fr.* Dover, Ill.; *d.* Dover, Ill., July 19, '96.

———Pauline Amelia (Mrs. William W. Young); *enr.* '97-'98, '99-'00 cons.; *fr.* Nelson, O.; *b.* Nelson, O., Mar. 11, '79; *m.* Feb. 15, '04. Music teacher, Garrettsville, Ohio.

———Pearl Leota; *enr.* '05-'06 acad., '07-'08 acad., cons.; *fr.* Kipton, O.—*x.*

———Perlina Eddy; *enr.* '05-'08 cons.; *fr.* Cleveland, O.; *b.* Oberlin, O., Dec. 26, '85. Student, Oberlin Conservatory; Home: Hammond, Ind., 548 Indiana ave.

Allen, Permelia; *enr.* '97-'05 cons., '06-'07 acad., cons.; *fr.* Hinckley, O.; *b.* Allegan, Mich., July 13, '81.; Cons., Oberlin, '05. Student, Leipzig, Germany, Dufourstr, 7 Ir.

———Rhoda Chapin (Mrs. James L. Hastings); *enr.* '52-55 lit.; *fr.* Richville, N. Y.; *b.* Richville, N. Y., Sept. 1, '32; *m.* June 28, '60. *Addr.* Mason City, Ill.

———Rosa Dale (Mrs. William C. Cochran); *enr.* '66-'67 prep., '67-'69 lit., '69-'72 lit., cons., '72-'73 cons.; *fr.* Oberlin, O.; *b.* Oberlin, O., Oct. 13, '51; *m.* Mar. 28, '78. *Addr.* Cincinnati, Ohio, 245 Gilman ave.

———Rosamonde; *enr.* '05-'07 acad., cons.; *fr.* Beallsville, Pa. *Addr.* Pittsburgh, Pa., Pittsburgh Hospital.

* ——Roswell H.; *enr.* '51-'52 prep.; *fr.* Henrietta, O.; *d.* Oberlin, Ohio, Oct. 28, '56.

———Roswell Henry; *enr.* '92-'94, '95-'97 acad.; *fr.* Oberlin, O. *Addr.* New York, N. Y., Pacific ave.—*y.*

———Ruby Marsh; *enr.* '06-'07 coll.; *fr.* Elyria, O. *Addr.* Elyria, Ohio, 420 E. Court st.

* ——Silas Frederick; *enr.* '54-'55 prep.; *fr.* Manchester, Mich.; *d.* Kansas City, Mo. '04.

* ——Samuel B.; *enr.* '53-'58 prep., '59-'60 sem.; *fr.* Oberlin, O.; *d.* Mar. 26, '86.

———Samuel Davis; *enr.* '75-'76 coll., '76-'77 cons.; *fr.* Newcastle, Pa.—*x.*

* *Allen, Sarah* (Mrs. James L. Patton); *enr.* '52-'54 lit.; *fr.* Fredericksburg, O.; *d.* Mt. Vernon, Ia., Dec. 11, '06; Lit., Oberlin, '54.

———Sarah J.; *enr.* '52-'55 lit.; *fr.* Chillicothe, O.—*x.*

Allen, Sarah Ruth.; *enr.* '63-'64 prep., '64-'66 lit., '73-'76 lit.; *fr.* Brecksville, O.; *b.* Brecksville, O., May 9, '42.; Lit., Oberlin, '76. Teacher, Evanston, Ill., 2121 Central st.

———Sophia M.; *enr.* '58-'59 prep.; *fr.* Rollersville, O.—*x.*

* ——Stratton J.; *enr.* '53-'57 prep.; *fr.* Henrietta, O.; *d.* Henrietta, O.

* *Allen, Susan D.* (Mrs. William W. Wright); *enr.* '39-'43 lit.; *fr.* Mansfield, Mass.; *d.* Oberlin, Ohio, Jan. 12, '05; Lit., Oberlin, '43.

———Sylvia Cordelia; *enr.* '99-'07 cons., acad., '07-'08 su.; *fr.* St. Johns, O.; *b.* St. Johns, O., June 3, '83. Supervisor of Pub. Sch. Music, Wapakoneta, Ohio, 202 E. Pearl st.

———Theresa Elma (Mrs. George E. King); *enr.* '84-'86 cons.; *fr.* Kinsman, O. *Addr.* Kinsman, Ohio.

———Thomas S.; *enr.* '43-'44 prep., '44-'45 coll.; *fr.* Cuba, N. Y.—*x.*

———Thomas Wilbur; *enr.* '89-'91 prep.; *fr.* Talladega, Ala. *Addr.* Chicago, Ill.—*y.*

———Walter Collins; *enr.* '59-'61 coll.; *fr.* Poughkeepsie, N. Y.—*x.*

———Walter John; *enr.* '67-'69 prep.; *fr.* Fitchville, O.; *b.* Niagara Co., N. Y., '51; *m.* Minnie S. Morgan, '82. Baker, Caterer, St. Paul, Minn., 368 Wabasha st.

———William Boyer; *enr.* '85-'86 sem.; *fr.* Monmouth, Ill.—*x.*

* ——William C.; *enr.* '58-'59 prep.; *fr.* Poughkeepsie, N. Y.; *d.* Poughkeepsie, N. Y.

———William Grant; *enr.* '86-'88 prep.; *fr.* Kansas City, Mo. *Addr.* Kansas City, Mo., 922 Grove st.

———William Harrison; *enr.* '84-'85 prep.; *fr.* Warren, Pa.; *b.* Warren, Pa., July 21, '67; *m.* Grace M. Stone, Apr. 6, '92; LL.B., Univ. of Pa., '89; Serg't. Maj. 2nd Brig. N. G. Pa., '86-'93; Atty. Pa. State R. R. Com., '08—. Lawyer, Warren, Pa., 306 Second st.

———William Lorraine; *enr.* '07-'08 acad.; *fr.* Ross, Mich.; *b.* Ross, Mich., Feb. 11, '90. Student, Oberlin Academy; Home: Ross, Mich., R. F. D., '61.

Allespach, Celia Marie; *enr.* '05-'06, '07-'08 coll.; *fr.* Buffalo, N. Y.—*x.*

Allgire, Mitchel; *enr.* '70-'71 prep.; *fr.* McComb, O. *Addr.* McComb, Ohio.

———Sallie; *enr.* '70-'72 cons.; *fr.* McComb, O.—*x.*

Allin, Ernest A.; *enr.* '05-'06 sem.; *fr.* St. Paul, Minn.—*x.*

Alling, Atwood P.; *enr.* '59-'63 prep.; *fr.* Twinsburg, O.—*x.*

———Fanny Margaret; *enr.* '99-'00 cons.; *fr.* Tallmadge, O.—*x.*

———Frank Edmon; *enr.* '82-'84 prep.; *fr.* Johnston, O.; *b.* Johnston, O., Apr. 24, '62; *m.* Carrie M. Bartlett, Dec. 25, '87. Farmer, Cortland, Ohio.

———Myrtle Sackett; *enr.* '05-'08 acad., coll.; *fr.* Tallmadge, O.; *b.* Tallmadge, O., Aug. 13, '86. Student, Oberlin College; Home: Tallmadge, Ohio.

Allinger, Lewis; *enr.* '66-'67 prep.; *fr.* Dale, Ind.—*x.*

Allis, Burton Wilbur; *enr.* '74-'76 prep.; *fr.* Forrest, O.—*x.*

———Maria A.; *enr.* '63-'64, '65-'66 prep.; *fr.* Pomeroy, O.—*x.*

Allison, Frances Cora; *enr.* '90-'93 cons.; *fr.* Mt. Carroll, Ill.—*x.*

———Georgina Belle; *enr.* '05-'08 coll.; *fr.* Norton, Kan.; *b.* Ipava, Ill., May 31, '86. Student, Oberlin College; Home: Norton, Kan.

———Lela Mabel; *enr.* '90-'91 cons.; *fr.* Hopedale, O.—*x.*

Allman, Laura Ethel; *enr.* '95-'96 cons.; *fr.* Huntington, Ind.—*x.*

Allread, Marie Amelia; *enr.* '05-'06 acad., cons.; *fr.* Greenville, O.; *b.* Greenville, O., July 1, '86. *Addr.* Greenville, Ohio.

Allhouse, Gay; *enr.* '67-'68 prep.; *fr.* Newbury, O.—*x.*

Allsworth, Theodore W.; *enr.* '54-'55 prep.; *fr.* North Beaver, Pa.—*x.*

Allton, Albert; *enr.* '61-'62 prep.; *fr.* Nelson, O.—*x.*

* Allyn, Alice (Mrs. John T. Ogden); *enr.* '64-'65 lit.; *fr.* Wellington, O.; *d.* Wellington, O., July 27, '72.

* *Allyn, Anna Grace* (Mrs. Jonathan G. Smith); *enr.* '84-'87 lit.; *fr.* Oberlin, O.; *d.* Tomah, Wis., July 6, '01; Lit., Oberlin, '87.

———Anna Mildred (Mrs. E. P. Getchel); *enr.* '01-'04 cons.; *fr.* Wellington, O. *Addr.* Cleveland, Ohio, 9519 Anderson ave.

Allyn, Bertha Estelle (Mrs. James T. Humphries); *enr.* '84-'87, '88-'89 cons.; *fr.* Wellington, O.; *b.* Wellington, O., Jan. 15, '65; *m.* June 26, '90. Matron, St. Anthony, Idaho.

* ——Clarissa (Mrs. Martin Gill); *enr.* '41-'42 coll.; *fr.* Wellington, O.; *d.* Oct. 5, '69.

———Edith Clarinda (Mrs. Howard E. Dyer); *enr.* '83-'85 cons.; *fr.* Wellington, O.; *b.* Wellington, O., Jan. 26, '65; *m.* Apr. 7, '87. *Addr.* Cleveland, Ohio, 10618 Everton ave.

———Evaline (Mrs. Miles W. Sexton); *enr.* '41-'42 lit.; *fr.* Wellington, O.; *b.* Barkhamsted, Conn., Oct. 14, '20; *m.* Apr. 7, '46. *Addr.* Olivet, Mich.

* ——George W.; *enr.* '57-'59 prep.; *fr.* Port Clinton, O.; *d.* Elmore, O., Feb. 23, '06.

Allyn, Harriet Josephine; enr. '85-'88 lit.; *fr.* Oberlin, O.; *b.* Traverse City, Mich, June 18, '67; Lit., Oberlin, '88. Nurse, Escanaba, Mich., 420 Georgia st.

* ——John; *enr.* '41-'43 prep.; *fr.* Wellington, O.; *d.* San Diego, Cal., Feb. 4, '99.

* ——Mark; *enr.* '41-'42 prep., '42-'44 coll.; *fr.* Wellington, O.; *d.* Wellington, O., July 12, '74.

———Mary Ann (Mrs. Homer Allyn); *enr.* '43-'44 prep.; *fr.* Wellington, O. *Addr.* Wellington, Ohio.—*y.*

Alsdorf, Susanna (Mrs. Frank R. Simmons); *enr.* '65-'67 prep.; *fr.* Utica, O.; *b.* Utica, O., Jan. 30, '49; *m.* Sept. 11, '72. *Addr.* Erie, Pa., 429 W. Sixth st.

———Walter Agnew; *enr.* '81-'94 prep.; *fr.* Utica, O. *Addr.* Johnstown, Ohio.

Alston, Anna Carrie; *enr.* '81-'82 prep.; *fr.* Cleveland, O.—*x.*

———Elizabeth; *enr.* '50-'51 prep., '51-'52 lit.; *fr.* Raleigh, N. C.—*x.*

* ——James; *enr.* '60-'61 prep.; *fr.* Chicago, Ill.

———Mary; *enr.* '50-'52 prep.; *fr.* Raleigh, N. C.—*x.*

———William J.; *enr.* '53-'56 prep.; *fr.* Raleigh, N. C.—*x.*

Alsworth, Samuel C.; *enr.* '49-'61 prep., '51-'55 coll.; *fr.* Mt. Jackson, Pa.—*x.*

Alter, Mary Lavenia; *enr.* '75-'77 lit., '06-'07 su.; *fr.* Camp Point, Ill.; *b.* West Point, O., Jan. 2, '53; S. B., N. I. N. S. of Valparaiso, '82. Teacher, Omaha, Neb., 2736 Decatur st.

Althaus, Florence Aldena; *enr.* '02-'03 cons., art; *fr.* Bluffton, O.—*x.*

Althon, Anna Elizabeth; *enr.* '95-'96 cons.; *fr.* Willshire, O.—*x.*

———Minnie Victoria; *enr.* '95-'96 cons.; *fr.* Willshire, O.—*x.*

Altvater, Ernest William; enr. '97-'01, '03-'06 acad., coll., sem.; *fr.* Castalia, O.; *b.* Castalia, O., Mar. 30, '75; *m.* Mary A. Prentice, June 20, '96; A. B., Oberlin, '04, D. B., '06. Minister, Burrs Mills, N. Y.

———Winfred; *enr.* '97-'01 acad., '01-'03 coll.; *fr.* Castalia, O.; *b.* Castalia, O., Jan. 11, '81; *m.* Lena N. Robinson, June 22, '03. Business, Columbus, Ohio, 276 E. 11th ave.

Alverson, J. T.; *enr.* '57-'58 prep.; *fr.* Frederickstown, O.—*x.*

Alvord Adaline Amanda (Mrs. Franklin Estabrook); *enr.* '55-'57 prep., '57-'58, '59-'61 coll.; *b.* Westmoreland, N. H., '40; *m.* Oct. 8, '69; A. B., Oberlin, '65, A. M., '68. Teacher, Battle Creek, Mich., 29 Wendall st.

———Austin White; *enr.* '53-'54, '55-'57 prep., '57-'58 coll.; *fr.* Huntington, O.; *b.* Chester, Mass., Feb. 3, '38; *m.* 1, Eliza M. Barnes, Aug. 26, '61; 2, Fanny Little, Jan. 30, '78; 3, Addie S. Anderson, July 25, '02; M. D., Univ. of Mich., '68, A. M., hon., '02; Capt. Co. H. 109th N. Y. Vol. Aug., '62- Oct., '64; Mem. State Bd. Registration in Med., '99—; Pres. Mich. State Med. Soc., '00—. Physician; surgeon, Battle Creek, Mich., 209 Ward. Bldg.

* ——Catharine P.; *enr.* '34-'36 lit.; *fr.* Winstead, Conn.; *d.* Winstead, Conn., Oct. 12, '95.

* *Alvord, John Watson; enr.* '34-'36 sem.; *fr.* Winstead, Conn.; *d.* Denver, Colo., Jan. 14, '80; Sem., Oberlin, '36.

* ——Maria Wilberforce (Mrs. Daniel Vrooman); *enr.* '53-'54 lit.; *fr.* Cleveland, O.; *d.* Oakland, Cal., '68.

———Maria W.; *enr.* '54-'55 prep., '55-'58 coll.; *fr.* Oriskany Falls, N. Y.—*x.*

Alvord, Mary Jane (Mrs. Byron B. Loughead); *enr.* '70-'74 lit.; *fr.* Bolton, Conn.; *b.* Bolton, Conn., Dec. 8, '50; *m.* Oct. 31, '78; Lit., Oberlin, '74. *Addr.* Cleveland, Ohio, 5719 Thackeray ave.

* Alwood, Clair Albert; *enr.* '98-'99 cons., '00-'01 su., cons.; *fr.* Stryker, O.; *d.* Gibsonburg, O.

Ament, William Scott; enr. '67-'69 prep., '69-'73 coll.; *fr.* Owasso, Mich.; *b.* Owasso, Mich., Sept. 14, '52; *m.* Mary A. Penfield, Aug. '77; A. B., Oberlin, '73, D. D., '98; Union Sem., '77. Missionary, Peking, China.

———William Sheffield; *enr.* '01-'08 acad., coll., cons.; *fr.* Peking, China; *b.* Medina, O., July 25, '87. Student, Oberlin College; Home: Oberlin, O., 87 Elm st.

* Amerman, Albert S.; *enr.* '65-'68 prep.; *fr.* Granger, O.; *d.* Black Hills, '02.

Ames, Alma Cecile; *enr.* '96-'98 cons.; *fr.* Bucyrus, O.—*x.*

———Amanda; *enr.* '72-'74 prep.; *fr.* Mantua Station, O.—*x.*

———Charles Stafford; *enr.* '77-'80 prep.; *fr.* Bucyrus, O.—*x.*

———Elvira; *enr.* '45-'46 prep.; *fr.* Rockport, O.—*x.*

———Frances M.; *enr.* '72-'73 prep.; *fr.* Mantua Station, O.—*x.*

* ——Joseph H.; *enr.* '71-'73 prep.; *fr.* Three Oaks, Mich.; *d.* Detroit, Mich., Apr. 28, '07.

* ——Mary E. (Mrs. J. T. Rader); *enr.* '75-'76 cons.; *fr.* Clyde, O.; *d.* Clyde, O., '05.

* Ammerman, Ella M. (Mrs. —— Kuder); *enr.* '65-'67 lit.; *fr.* Sharon, O.; *d.* Akron, O., Aug. 11, '82.

Amor, Joseph N.; *enr.* '76-'77 prep.; *fr.* Glenville, O. *Addr.* Cleveland, Ohio, 737 Society for Savings Bldg.

———Julia Ellen (Mrs. Richard G. Ketchem); *enr.* '65-'66 lit.; *fr.* Kelloggsville, O.; *b.* Kelloggsville, O., Apr. 17, '43; *m.* Nov. 29, '83. *Addr.* Conneaut, Ohio, R. F. D. 2.

Amps, Curtis; *enr.* '05-'07 cons.; *fr.* Johnstown, Pa. *Addr.* Johnstown, Pa., 428 Oak st.

Ampspoker, Mrs. Gertrude Augusta (Mrs. Thomas J.); *enr.* '90-'91, '00-'01 cons.; *fr.* Reed City, Mich.; *b.* East Bloomfield, N. Y., Apr. 25, '63; *m.* Nov. 13, '86. Music teacher, Riddles, Ore.

Ampt, Charles Francis; *enr.* '91-'92 prep.; *fr.* Wyoming, O. *Addr.* Cincinnati, O., 110-114 E. Water st.

* *Ampt, Francis Calmot; enr.* '64-'68 coll.; *d.* Cincinnati, Ohio, Dec. 27, '06; A. B., Oberlin, '68; LL. B., Cincinnati Law Sch., '72.

Ampt, William Martin; enr. '58-'59 prep., '59-'63 coll.; *fr.* Germantown, O.; *b.* Trenton, O., Feb. 1, '40; *m.* Mary E. Gunckel, Nov. 3, '70; A. B., Oberlin, '63; LL. B., Univ. of Albany, '66; dip. British Esperanto Asso., dip. Amer. Esperanto Asso.; Pros. Atty., Hamilton Co., O., '71-'72; Ald. Cincinnati, O., '80-'84; Capt. Oberlin Co. "Squirrel Hunters" '62; Chf. Clk. Q. M. dept. U. S. A. V. I., '63-'65. Lawyer, Esperanto Consul, Cincinnati, Ohio., 1737 E. McMillan st.

* *Amsden, Benjamin M.; enr.* '48-'49 sem.; *fr.* Westfield, N. Y.; *d.* Manchester, Iowa, Jan. 28, '03; Sem., Oberlin, '49; A. B., Williams, '46, A. M., '49.

Amsden, Harriet Belle (Mrs. George W. Sammonds); *enr.* '91-'92 prep., '99-'00 coll.; *fr.* Manchester, Ia.; *b.* Manchester, Ia., Nov. 8, '73; *m.* Aug. 4, '04; Ph. B., Oberlin, '00; S. B., Lenox Coll., '99. *Addr.* Farmington, N. Mex.

Amy, J. C.; *enr.* '56-'57 lit.; *fr.* Cleveland, O.—*x.*

Anderegg, Edward; *enr.* '87-'88 prep.; *fr.* Ragersville, O.; C. S. B., Ohio Normal Univ., '94. Business Manager, Toledo, Ohio, 525 Huron st.

———Elizabeth; *enr.* '93-'96 coll.; *fr.* Ragersville, O.; *b.* Ragersville, O., July 14, '63; A. B., National Normal Univ., '90. *Addr.* Oberlin, Ohio, 61 N. Cedar ave.

Anderegg, Frederick; enr. '81-'85 coll., '86-'88 sem.; *fr.* Ragersville, O.; *b.* Meiringen, Switzerland, June 11, '52; *m.* 1, Anna E. Krebs, 2, Mary O. Swift, Aug. 30, '86; A. B., Oberlin, '85, A. M., '89; A. M., Harvard, '89. Professor, Oberlin College, Oberlin, Ohio, 207 E. College st.

———Frederick Osband; *enr.* '03-'07 acad., coll.; *fr.* Oberlin, O.; *b.* Oberlin, O., Sept. 20, '87. Student, Oberlin College; Home: Oberlin, Ohio, 207 E. College st.

Anderegg, Gustavus Adolphus; enr. '93-'95 acad., '95-'99 coll.; *fr.* Ragersville, O.; *b.* Ragersville, O., Mar. 30, '73; S. B., Oberlin, '99; A. B., Harvard, '00, A. M., '02. Teacher, Ohio State Univ., Columbus, Ohio, 1473 Neil ave.

———John Swift; *enr.* '98-'00, '05-'08 acad., cons.; *fr.* Oberlin, O.; *b.* Oberlin, O., Nov. 10, '91. Student, Oberlin Academy; Home: Oberlin, Ohio, 207 E. College st.

———Katharine; *enr.* '05-'08 acad.; *fr.* Oberlin, O.; *b.* Oberlin, O., May 9, '93. Student, Oberlin Academy; Home: Oberlin, Ohio, 207 E. College st.

———Laura Magdalena; *enr.* '03-'04 su., '04-'08 acad., coll., '07-'08 art; *fr.* Oberlin, O.; *b.* Lansing, Mich., Oct. 4, '88. Student, Oberlin College; Home: Oberlin, Ohio, 207 E. College st.

———Louis Theodore; *enr.* '07-'08 coll.; *fr.* Stone Creek, O.; *b.* Ragersville, O., Mar. 11, '88. Student, Oberlin College; Home: Stone Creek, Ohio.

———Mary Magdalena (Mrs. John Rausch); *enr.* '87-'88 prep.; *fr.* Ragersville, O.; *b.* Ragersville, O., Sept. 4, '71; *m.* Sept. 19, '91. *Addr.* Tippecanoe, Ohio, R. F. D. 2.

———Ruth Swift; *enr.* '05-'08 acad.; *fr.* Oberlin, O.; *b.* Oberlin, O., Nov. 10, '91. Student, Oberlin Academy; Home: Oberlin, Ohio, 207 E. College st.

Anderson, Bertha Hamilton; *enr.* '06-'08 cons.; *fr.* Calumet, Mich.; *b.* Hancock, Mich., Mar. 25, '86. Student, Oberlin Conservatory; Home: Calumet, Mich., 439 Eighth st.

Anderson, Blanche Alice (Mrs. Floyd O. Rittenhouse); *enr.* '86-'90 coll.; *fr.* Port Byron, Ill.; *b.* Port Byron, Ill.; *m.* Sept. 8, '01; A. B., Oberlin, '90; A. M., Leland Stanford, '98. *Addr.* Santa Cruz, Cal., 48 Center st.

* ———Burton Baden; *enr.* '88-'90 prep.; *fr.* Huron, O.; *d.* Huron, O., Oct. 23, '00.

———C. S.; *enr.* '65-'66 prep.; *fr.* Oberlin, O.—*x.*

———Charles F.; *enr.* '74-'75 prep.; *fr.* Edwardsburg, Mich.—*x.*

———Clara Helena (Mrs. Marvin M. Marsh); *enr.* '00-'02 cons.; *fr.* Deep River, Conn. *Addr.* Oberlin, Ohio.

———Daisy Marie; *enr.* '01-'02 acad. cons.; *fr.* Hartford City, Ind.—*x.*

———Edward Lippincott; *enr.* '94-'95 eng. sem.; *fr.* Chicago, O.—*x.*

* ———Elias; *enr.* '65-'66 prep.; *fr.* Terre Haute, Ind.; *d.* Terre Haute, Ind., Nov. '09.

———Ella Josephine (Mrs. Clement H. Farrar); *enr.* '65-'66, '69-'70 prep.; *fr.* Oberlin, O.; *b.* Carlisle, O., Sept. 21, '51; *m.* Jan. 14, '75. *Addr.* Cleveland, O., 6014 Olive ct.

Anderson, Eric; enr. '96-'97, '98-'00 acad., '00-'04 coll.; Canton, Ill.; *b.* Karlskoga, Sweden, Mar. 17, '77; *m.* Mildred Jaehnig, Aug. 6, '07; A. B., Oberlin, '04. Fire Insurance, Minneapolis, Minn., 843 Lumber Exchange Bldg.

———Esther; *enr.* '71-'72 cons.; *fr.* Augusta, Ga.—*x.*

———Ethel; *enr.* '06-'08 cons. acad.; *fr.* Rawlins, Wyo.; *b.* Aberdeen, S. Dak., Oct. 13, '89. Student, Oberlin Academy; Home: Rawlins, Wyo.

———Eula Clare (Mrs. Harvey R. Davis); *enr.* '03-'04 cons.; *fr.* Holt, Ia. *Addr.* Corning, Iowa, R. F. D. 4.

———Florence Edna (Mrs. Paul L. Chase); *enr.* '98-'01 cons. art.; *fr.* Pittsburgh, Pa. *Addr.* Detroit, Mich., 458 McClellan ave.

———Frank W.; *enr.* '64-'65 prep.; *fr.* Toledo, O.—*x.*

Anderson, Fred Blanford; enr. '01-'06 coll.; *fr.* Sedgwick, Me.; *b.* Sedgwick, Me., Aug. 29, '75; *m.* Lena P. Kennedy, Aug. 7, '07; A. B., Oberlin, '06. Teacher, Greeley, Colo.

———George; *enr.* '54-55 prep.; *fr.* Otisco, Mich.—*x.*

———George Thomas; *enr.* '86-'88 prep.; *fr.* E. Liverpool, O. *Addr.* Cleveland, O.

———Grace Marietta; *enr.* '99-'00 cons.; *fr.* Cambridge, Ill.—*x.*

———Helen Lillie (Mrs. Horace G. Hoadley); *enr.* '72-'76 cons.; *fr.* Mansfield, O.; *b.* Lansingburg, N. Y., Feb. 7, '53; *m.* Sept. 22, '87. *Addr.* Waterbury, Conn., Fiske st.

———Helen Vera; *enr.* '03-'07 acad., cons.; *fr.* Philadelphia, Pa.; *b.* Philadelphia, Pa., Aug. 29, '81. Student, Ashburnham, Mass., Box 333.

———Howard; *enr.* '66-'68 prep.; *fr.* Marshfield, Ind.—*x.*

———Irene Lucretia; *enr.* '03-'04 cons. acad.; *fr.* Cherokee, Ia.—*x.*

———James Augustus; *enr.* '79-'80 prep.; *fr.* Oberlin, O.—*x.*

———James Corbin; *enr.* '91-'93 prep.; *fr.* Huron, O. *Addr.* Cleveland, O., 10904 Churchill ave.

———James Emory; *enr.* '81-'82 prep.; *fr.* Inverness, O.—*x.*

———James Oscar; *enr.* '76-'77 prep.; *fr.* Cleveland, O.; *b.* Madison, Co., O., Aug. 30, '55; *m.* Rose M. Ohliger, Dec. 22, '80. Life Insurance, Cleveland, O., 2272 Murray Hill rd.

Anderson, Jennie Clare; *enr.* '88-'89 coll., '89-'90 prep., '90-'94 coll.; *fr.* Port Byron, Ill.; *b.* Port Byron, Ill.; Ph. B., Oberlin, '94; Ph. M., Univ. of Mich., '97. Teacher, Santa Cruz, Cal., 126 Rigg st.

———Jessie Marguerite; *enr.* '05-'08 coll., '07-'08 art.; *fr.* Solon, O.; *b.* Solon, O., Oct. 4, '86. Student, Oberlin College; Home: Oberlin, O., 133 N. Main st.

———Jessie Rose (Mrs. Matthew J. Barley); *enr.* '91-'92 cons.; *fr.* Janesville, Wis.; *b.* Appleton, Wis., Dec. 19, '68; *m.* June 7, '97. *Addr.* Madison, Me., R. F. D. 1.

———John Lawrence; *enr.* '74-'76 prep.; *fr.* Rossville, Ill.—*x.*

———John J.; *enr.* '65-'66 prep.; *fr.* Perrysville, O.—*x.*

———John Victor; *enr.* '94-'96 acad.; *fr.* Oberlin, O.—*x.*

———Joseph V.; *enr.* '53-'54, '55-'57 prep.; *fr.* Charlestown, O.—*x.*

———Laurence B.; *enr.* '99-'00 coll.; *fr.* Sidney, O. *Addr.* Sidney, O., Wapakoneta ave.

* ——Laurin Cecil; *enr.* '81-'83 sem.; *fr.* Austin, Tex.

———Libbie (Mrs. Seba S. Brown); *enr.* '67-'68 prep.; *fr.* Ashtabula, O. *Addr.* Minneapolis, Minn., 1400 Park ave.

———Lida; *enr.* '92-'94 cons.; *fr.* Wabash, Ind.—*x.*

———Lillian Luella; *enr.* '98-'99, '02-'04, '05-'07 cons.; *fr.* Hillsdale, Mich.; *b.* Hudson, Mich., Oct. 5, '65. Music Teacher, Hillsdale, Mich., 104 Hillsdale st.

———Martha; *enr.* '74-'75 prep.; *fr.* Edwardsburg, O.—*x.*

———Mary; *enr.* '58-'59 prep.; *fr.* Litchfield, O.—*x.*

———Mary Florentine; *enr.* '84-'86 prep., cons.; *fr.* Pittsburg, Pa.—*x.*

———Mary Victorine (Mrs. Archibald W. McCulley); *enr.* '95-'96 acad.; *fr.* Washington, Ia.; *b.* Sigourney, Ia., Mar. 29, '76; *m.* Feb. 16, '98. *Addr.* Washington, Iowa, 403 S. Iowa ave.

———Mary Vida; *enr.* '99-'01 cons.; *fr.* Eau Claire, Wis.—*x.*

Anderson, Matthew; *enr.* '67-'68 prep., '68-'70, '71-'74 coll.; Greenville, Tenn.; *b.* Green Castle, Pa., Jan. 25, '48; *m.* Caroline V. Wiley, Aug. 17, '80; A. B., Oberlin, '74; A. M., '77; D. D., Lincoln Univ., '04. Minister; Teacher, Philadelphia, Pa., 1924 S. College ave.

Anderson, Maud Elvira; *enr.* '01-'07 acad., coll.; *fr.* Solon, O.; *b.* Lincoln, Neb., Apr. 9, '85; A. B., Oberlin, '07. Teacher, Bluffton, Ohio.

———Michael John; *enr.* '02-'03 acad.; *fr.* Radovish, Macedonia, Turkey.—*x.*

———Nettie; *enr.* '93-'94 cons.; *fr.* Columbus, O.—*x.*

———Perry B.; *enr.* '73-'74 prep.; *fr.* Penn Line, Pa.—*x.*

———Retta (Mrs. Charles A. Miller); *enr.* '65-'66 prep.; *fr.* Dayton, O. *Addr.* Dayton, O.—*y.*

———Robert T.; *enr.* '37-'38 prep.; *fr.* Westfield, N. Y.—*x.*

———Rose A.; *enr.* '55, prep., '56-'57 coll.; *fr.* Ann Arbor, Mich.—*x.*

———S. Manola (Mrs. Ernest C. Miller); *enr.* '90-'91 prep., cons.; *fr.* Greenville, Mich.; *b.* Altoona, Pa., Sept. 28, '68; *m.* May 24, '93. *Addr.* Concrete, Wash.

———Sarah Etta (Mrs. Charles S. Brown); *enr.* '81-'82 prep., '82-'84 lit., '05-'07 cons.; *fr.* Huron, O.; *b.* Huron, O., Jan. 13, '65; *m.* Aug. 15, '89. *Addr.* Chicago, Ill., 1854 Arlington pl.

———T. N.; *enr.* '65-'66 prep.; *fr.* Terre Haute, Ind.—*x.*

Anderson, Tacy Permelia; enr. '64-'66 prep., '66-'70 lit.; *fr.* Oberlin, O.; *b.* Carlisle, O., Jan. 15, '50; L. B., Oberlin, '70. Teacher, Oberlin, O.

———Victor Charles; *enr.* '89-'90 cons.; *fr.* Varuland, Sweden.—*x.*

Anderson, Wilbert Lee; enr. '71-'73 prep., '74-'79 coll.; *fr.* East Berkshire, Vt.; *b.* East Berkshire, Vt., July 21, '57; *m.* Dora A. Beattie, Aug. 14, '83; A. B., Oberlin, '79; D. D., '08; D. B., Yale, '82. Minister, Amherst, Mass., 1 School st.

———William Byron; *enr.* '69-'71 coll.; *fr.* Enosburgh, Vt.—*x.*

———William Rockwell; *enr.* '07-'08 coll., cons.; *fr.* St. Paul, Minn.; *b.* St. Paul, Minn., '88. Student, Oberlin College; Home: St. Paul, Minn., 1969 Marshall ave.

———William Truby; *enr.* '88-'90 prep.; *fr.* New Bethlehem, Pa.—*x.*

* ——Zecharia M.; *enr.* '67-'69 prep.; *fr.* Terre Haute, Ind.; *d.* Evansville, Ind., May 19, '86.

* ——Margaret Elizabeth; *enr.* '71-'73 prep., '73-'76 lit.; *fr.* Bedford, O.; *d.* Bedford, O., Dec. 25, '78.

* ——Sarah Ann (Mrs. Louis K. Dickinson); *enr.* '72-'74 prep., '74-'77 lit.; *fr.* Bedford, O.; *d.* Topeka, Kans., July 14, '98.

Andress, Alice S. (Mrs. Robert E. Doolittle); *enr.* '70-'72 cons.; *fr.* Oberlin, O.; *b.* Henrietta, O., Oct. 30, '53; *m.* Jan. 8, '73. *Addr.* Painesville, O., 153 St. Clair st.

———Fred E.; *enr.* '99-'00 acad.; *fr.* Birmingham, O. *Addr.* Birmingham, O.

———Harvey D.; *enr.* '47-'48 prep.; *fr.* Cooks Corners, O.—*x.*

———Henry M.; *enr.* '70-'71, '72-'73 prep.; *fr.* Oberlin, O. *Addr.* Birmingham, O.

———Henry M.; *enr.* '99-'00 acad.; *fr.* Birmingham, O.; *b.* Henrietta, O., June 19, '55; *m.* Medora G. Boynton, July 8, '78; Pres. Elyria Bd. Pub. Service, '03-'05. Real Estate, Elyria, O., 635 W. Broad st.

* ——Leon George; *enr.* '80-'84 prep.; *fr.* Birmingham, O.; *d.* San Juan, Cuba, July 1, '98.

Andrew, Alice Carmen; *enr.* '01-'03 cons.; *fr.* Indianapolis, Ind.; *b.* Westville, Ohio, Aug. 2, '83. Music Teacher, Washington, Pa., 158 Hall ave.

Andrews, Abbie Loraine (Mrs. Alansen Andrews); *enr.* '64-'65 prep., '66-'67 lit.; *fr.* Ashland, O.; *b.* Brimfield, Mass., Feb. 20, '50; *m.* Nov. 28, '70. *Addr.* Los Angeles, Cal., 1010 Orange st.

———Abbie May (Mrs. William J. Williams); *enr.* '93-'95 acad.; *fr.* Oberlin, O.; *b.* Hurley, S. Dak., June 15, '76; *m.* Sept. 2, '01. Asst. Pastor, Wayland, O.

———Abigail R.; *enr.* '45-'46 lit.; *fr.* Harrisville, O.—*x.*

———Albert; *enr.* '88-'89 prep.; *fr.* Monroeville, O. *Addr.* Bellevue, Ohio.

———Albert Edward; *enr.* '98-'99 acad.; *fr.* South Haven, Mich.—*x.*

———Albert W.; *enr.* '66-'68 prep.; *fr.* Winona, Minn.—*x.*

———Amasa B.; *enr.* '42-'44 prep.; *fr.* Brooklyn Center, O.—*x.*

———Anna Dee (Mrs. Walter B. Denslow); *enr.* '91-'92 cons.; *fr.* Wellsville, O.; *b.* Wellsville, O.; *m.* Nov. 9, '99. *Addr.* Pittsburg, Pa., 3652 California ave.

———Anna M. (Mrs. Alfred Newhall); *enr.* '73-'74 cons.; *fr.* East Clarksfield, Ohio; *b.* New York, N. Y., May 13, '57; *m.* Dec. 26, '80. Nurse, Norwalk, Ohio, Norwalk Hospital.

* ——Annie E.; *enr.* '56-'57 prep.; *fr.* Berlin, O.; *d.* Maysville, Ky.

———Arthur Chase; *enr.* '72-'76 coll.; *fr.* Oberlin, O.; *b.* Oberlin, O., Aug. 21, '54; *m.* Mary M. Hunt, June 10, '80. Grain, Minneapolis, Minn., 803 Chamber Commerce.

———Bessie May (Mrs. C. E. Merwin); *enr.* '86-'88 prep., art; *fr.* Peru, Ind. *Addr.* Mansfield, Ohio.

Andrews, Calista; enr. '73-'74 lit., '74-'75 lit.; *fr.* River Falls, Wis.; *b.* Lovell, Me., Oct. 13, '45; Lit., Oberlin, '75. *Addr.* Danvers, Mass., 150 Holten st.

———Carrie Elizabeth (Mrs. John H. Potter); *enr.* '76-'77 prep., cons., '77-'78 cons.; *fr.* Romeo, Mich.; *b.* Almont, Mich., June 13, '58; *m.* Dec. 28, '78. *Addr.* Detroit, Mich., 97 Pitcher st.

———Charles Richard; *enr.* '70-'71 prep., '71-'75 coll.; *fr.* Oberlin, O.; *b.* Cleveland, O., Nov. 4, '52; *m.* Mary W. Farmer, Sept. 24, '79. General Merchant, Ada, Minn.

———Charles Richard, Jr.; *enr.* '07-'08 coll.; *fr.* Ada, Minn.; *b.* Ada, Minn, Nov. 19, '86. Student, Oberlin College; Home: Ada, Minn.

———Charles W.; *enr.* '53-'54 prep.; *fr.* Vermilion, O.; *b.* Vermilion, O., Feb. 19, '39; Priv. Co. F., 128th O. V. I., Dec. '63-July '65. *Addr.* Vermilion, O.

———Charlotte E.; *enr.* '73-'74 lit.; *fr.* Little Rock, Ark.—*x.*

———Cornie F.; *enr.* '68-'71 lit.; *fr.* Hudson, N. Y. *Addr.* Hudson, N. Y., 751 Warren st.

———Cortez W.; *enr.* '45-'47 prep.; *fr.* Newburg, O.—*x.*

———Denner Lorenzo; *enr.* '06-'08 sem.; *fr.* Butler, O.; *b.* Beverley, O., Aug. 30, '73; *m.* Iva D. McCray, Oct. 5, '04; P. B., Beverly Normal, '93; A. B., Lafayette, '05; 31st Mich. V. I., Apr. '98, May '99. Minister; Student; Home: Wellington, O., R. F. D. 3.

———Edward William; *enr.* '67-'69 prep.; *fr.* Oberlin, O. *Addr.* Chicago, Ill., 4403 Oakenwald ave.

———Edwin B.; *enr.* '46-'47 prep.; *fr.* Rochester, N. Y.—*x.*

Andrews, Edwin William; enr. '65-'67 prep., '68-'72 coll.; *fr.* Oberlin, O.; A. B., Oberlin, '72. Business, Chicago, Ill., 4403 Oakenwald ave.

———Eliza; *enr.* '59-'60, '62-'64 prep.; *fr.* Pittsfield, O.—*x.*

———Elvira A.; *enr.* '55-'56 prep.; *fr.* Berlin, O.—*x.*

———Esther Cathcart; *enr.* '03-'05, '06-'08 acad., cons.; *fr.* Oberlin, O. Student, Oberlin College; Home: Oberlin, Ohio, 195 Forest st.

———Faith Rowse (Mrs. Merle H. Collins); *enr.* '99-'00 cons.; *fr.* Washington, Kans.; *b.* Seal, O., Feb. 18, '78; *m.* Sept. 7, '04. *Addr.* Kingfisher, Okla.

———Florence (Mrs. Andrew F. Hinman); *enr.* '72-'74 prep.; *fr.* North Camden, O.; *b.* Henrietta, O., Oct., 1, '54; *m.* Dec. 18, '78. *Addr.* Toledo, O., 2313 Auburn ave.

———Florence Louise (Mrs. Blake McDowell); *enr.* '88-'89 prep., '89-'90 lit.; *fr.* Cleveland, O.; *b.* Chicago, Ill., Nov. 2, '76; *m.* Dec. 20, '93. *Addr.* Medina, Ohio.

———Flossie Mae; *enr.* '03-'08 cons., '06-'07 acad.; *fr.* Brownhelm, O.

Andrews, Frances Delia (Mrs. Luman H. Tenney); *enr.* '59-'63 lit.; *fr.* Oberlin, O.; *b.* Cleveland, O., Apr. 30, '44; *m.* Apr. 16, '67; Lit., Oberlin, '63. *Addr.* Oberlin, O., 178 N. Professor st.

———Frances Elizabeth; *enr.* '04-'06 coll., cons.; *fr.* Minneapolis, Minn.; *b.* Fargo, N. Dak., Oct. 9, '84; Wells College, '08. *Addr.* Minneapolis, Minn., 245 Clifton ave.

———Frank; *enr.* '66-'67 prep.; *fr.* Washington, Mich.—*x.*

———Frank Heath; *enr.* '81-'82 prep.; *fr.* Mentor, O. *Addr.* Mentor, Ohio.

———George D.; *enr.* '68-'69 prep.; *fr.* Claridon, O.; *b.* Claridon, O., Aug. 8, '50; *m.* Hattie M. Davis, Feb. 25, '80. Farmer, East Claridon, O.

———George H.; *enr.* '39-'40 prep.; *fr.* Medina, O.—*x.*

———George W.; *enr.* '60-'61 sem.; *fr.* Lisbon, Ill.—*x.*

Andrews, George Whitefield; enr. '52-'54 prep., '54-'58 coll.; *fr.* Wayne, O.; *b.* Wayne, O., Feb. 4, '33; *m.* Harriet West, Mar. 30, '59; A. B., Oberlin, '58; A. M., '62; D. B., Andover, '67; D. D., Ripon, '86; Professor Emeritus, Talladega College. *Addr.* Monroeville, O., R. F. D. 1.

Andrews, George Whitfield; enr. '70-'80 cons.; *fr.* Oberlin, O.; *b.* Wayne, O., Jan. 19, '61; *m.* Harriet A. Clark, July 3, '88; Cons. Oberlin, '79; A. M., hon., '00; Mus. D., '03; Mus. B., '06. Professor, Oberlin Conservatory, Oberlin, Ohio, 195 Forest st.

Andrews, George Whitfield, Jr.; *enr.* '07-'08 cons.; *fr.* Oberlin, O. Student, Oberlin, Ohio, 195 Forest st.

———Georgia Louise; *enr.* '04-'05 cons., '05-'08 coll.; *fr.* Wellington, O.; *b.* Wellington, O., Feb. 10, '87. Student, Oberlin College; Home: Wellington, O.

———Harriet S. (Mrs. E. C. Skinner); *enr.* '55-'56 prep.; *fr.* Vermilion, O.; *b.* Vermilion, O., Mar. 28, '40. *Addr.* Tallmadge, Ohio.

———Hattie (Mrs. W. L. Johnson); *enr.* '61-'62 prep.; *fr.* Henrietta, O. *Addr.* Toledo, O., 2345 Auburn ave.

———Hazel Estella; *enr.* '05-'07 cons.; *fr.* Bucyrus, O.; *b.* Bucyrus, O. Supervisor of Pub. Scl. Music, Lancaster, Wis., Box 360.

Andrews, Helen Margaret (Mrs. Caius C. Cobb); *enr.* '54-'58 lit.; *fr.* Oberlin, O.; *b.* Cleveland, O., Feb. 28, '36; *m.* Apr. 30, '60; Lit., Oberlin, '58. *Addr.* Cleveland, O., Magnolia Drive, N. E.

———Henry; *enr.* '63-'64 prep.; *fr.* Henrietta, O.—*x.*

Andrews, Herbert Tenney; enr. '01-'06 acad., coll., cons.; *fr.* Ada, Minn.; *b.* Glyndon, Minn., Mar. 7, '84; A. B., Oberlin, '06. Engraver, Cleveland, O., 1884 E. 18th st.

———Jacob V.; *enr.* '58-'59 prep.; *fr.* Bucyrus, O.—*x.*

———Jessie Irene; *enr.* '91-'93 acad.; *fr.* Bay City, Mich.; *b.* St. Louis, Mo., Nov. 7, '72. *Addr.* Bay City, Mich., 1213 Sixth st.

———John Bartlett; *enr.* '07-'08 coll., cons.; *fr.* Rockford, Ill.; *b.* Rockford, Ill., Oct. 21, '85. Student, Oberlin College; Home: Rockford, Ill., 1807 School st.

———Julia C.; *enr.* '57-'58 prep.; *fr.* Margaretta, O.—*x.*

———Khlar Mont; *enr.* '90-'91 prep., cons.; *fr.* Garland, Pa.; *b.* Garland, Pa., July 23, '70; *m.* Sigried L. Swanson, Oct. 24, '00; L.L. B., Columbian Univ., '97. Business, Warren, Pa., 500 Fourth st.

———Lewis B.; *enr.* '70-'71 prep, '71-'72 prep., cons.; *fr.* Lena, Ill.—*x.*

———Lois; *enr.* '69-'70 prep.; *fr.* Bucyrus, O.—*x.*

———Lora Adaline (Mrs. W. Carlton James); *enr.* '97-'99 cons.; *fr.* Bay City, Mich.; *b.* Bay City, Mich., July 16, '79; *m.* June 14, '05. *Addr.* Bay City, Mich, 1212 Fourth st.

———Lora E. (Mrs. Charles H. Gazlay); *enr.* '61-'63 prep.; *fr.* Flint, Mich.; *b.* Genesee, Mich., July 14, '43; *m.* May 22, '65. *Addr.* Flint, Mich., 325 W. First st.

———Lora Eliza (Mrs. Perry Davison); *enr.* '83-'84, '86-'87 prep., cons., '85-'86 cons.; *fr.* Penfield, O.; *b.* Penfield, O., Dec. 17, '65; *m.* Dec. 4, '90. *Addr.* Wellington, O., R. F. D. 3.

———Lottie E.; *enr.* '70-'71 prep., '71-'73 lit., '73-'74 cons.; *fr.* Little Rock, Ark.—*x.*

———Lucy Caroline; *enr.* '70-'71 lit.; *fr.* Molokai, Hawaii; *b.* Molokai, Hawaii, Aug. 16, '53; A. B., Univ. of Mich., '76. Agent, Orange, N. J., 100 Park st.

———Lucy Lillian (Mrs. Arthur G. Thatcher); *enr.* '90-'93 acad., '93-'95 coll.; *fr.* Centralia, Kan.; *b.* Oberlin, O., Dec. 18, '75; *m.* Sept. 7, '01. *Addr.* Fremont, O., 515 Lincoln st.

———Lulu Dana; *enr.* '06-'07 coll.; *fr.* Faribault, Minn.; *b.* Faribault, Minn., Mar. 1, '86. *Addr.* Faribault, Minn.

* ——Luman A.; *enr.* '58-'61 prep.; *fr.* Henrietta, O.; *d.* Toledo, O., '07.

———Lydia (Mrs. Robert Van Vranken); *enr.* '55-'56 prep.; *fr.* New London, Ohio; *b.* Brimfield, O., Mar. 8, '39; *m.* Apr. 16, '66. *Addr.* New London, Ohio.

———M. Eva; *enr.* '72-'73 prep.; *fr.* Oberlin, O.—*x.*

———Mae Winchester (Mrs. Lloyd Stevens); *enr.* '95-'96 acad.; *fr.* Oberlin, O. *Addr.* Fryeburg, Me.

———Margaret Helen; *enr.* '06-'08 cons., acad.; *fr.* South Haven, Mich.; *b.* Cleveland, O., Mar. 23, '86. Student, Oberlin Conservatory; Home: South Haven, Mich, 327 Pearl st.

———Martin Montgomery; *enr.* '59-'60 prep., '61-'62 army; *fr.* Flint, Mich.; *b.* Genesee Co., Mich., Apr. 12, '39; *m.* Mary E. Plum, Jan. 29, '69; Priv. Co. C. 7th Reg. O. V. I., Apr. '61-Aug. '62; Sergt., Aug. '62-July '64; First Lieut and Adj., 185th Reg. O. V. I., July '64-Feb. '65; Capt., Sept. 18-Sept. 28th, '65. Banker, Bay City, Mich., 1213 Sixth st.

———Mary; *enr.* '69-'70 prep.; *fr.* Bucyrus, O.—*x.*

* ——Mary Aimee; *enr.* '90-'91 prep., cons., '91-'92 cons.; *fr.* Black River Falls, Wis.; *d.* St. Paul, Minn., Apr. 26, '93.

———Mary Augusta; *enr.* '77-'80 prep.; *fr.* Rockport, O.; *b.* Lena, Ill., Jan. 11, '53. Hospital Supt., Waterbury, Conn., Waterbury Hospital.

* *Andrews, Mary Deare* (Mrs. Longley); *enr.* '69-'70 lit., cons., '70-'71 lit.; *fr.* Hudson, N. Y.; *d.* Hudson, N. Y., '92; Lit., Oberlin, '71.

* ——Mary E.; *enr.* '44-'45 prep.; *fr.* Brownhelm, O.; *d.* Brownhelm, O.

———Mary E.; *enr.* '56-'57 prep.; *fr.* Brighton, O.—*x.*

———Mary E.; *enr.* '57-'58 prep.; *fr.* Oberlin, O.—*x.*

Andrews, Mary Jane (Mrs. Silas F. Millikan); *enr.* '54-'57 lit.; *fr.* Rochester, N. Y.; *b.* Rochester, N. Y., May 3, '34; *m.* Sept. 13, '64; Lit., Oberlin, '57. *Addr.* Maquoketa, Iowa.

———Melancthon Zwinglius; *enr.* '51-'52 prep.; *fr.* Wayne, O.; *b.* Wayne, O., Mar. 16, '30; *m.* Carrie A. Cathcart, Apr. 3, '60. *Addr.* Fremont, O., 315 Lincoln st.

———Mittie W. (Mrs. —— Gifford); *enr.* '71-'75 lit., '75-'76 cons.; *fr.* Hudson, N. Y. *Addr.* Washburn, Wis.—*y.*

———Mollie E.; *enr.* '67-'69 lit., '69-'70 lit., cons.; *fr.* Cardington, O.—*x.*

———Myrtle Eunice; *enr.* '06-'08 coll., cons.; *fr.* Wallingford, Vt.; *b.* Wallingford, Vt., Mar. 19, '89. Student, Oberlin College; Home; Wallingford, Vt., S. Main st.

Andrews, Rita Lenore; *enr.* '02-'06 coll.; *fr.* Leadville, Colo.; *b.* Empire, Colo., Apr. 29, '82; A. B., Oberlin, '06. Teacher, Leadville, Colo., 224 E. Sixth st.

———Robert; *enr.* '69-'71 prep.; *fr.* Bucyrus, O.—*x.*

———Robert Emmet; *enr.* '69-'70 prep.; *fr.* Hudson, N. Y.; *b.* Hudson, N. Y., July 25, '52; *m.* Ida Look, May 18, '81. Engineer, Spokane, Wash., 2421 Sharp ave.

———Robert J.; *enr.* '56-'57, '58-'59 prep.; *fr.* Bucyrus, O.—*x.*

———Samuel C.; *enr.* '70-'71 prep.; *fr.* Molokai, Hawaii. *Addr.* Chicago, Ill., 920 Caxton Bldg.

———St. Claire; *enr.* '55-'57, '58-'60 prep.; *fr.* Bucyrus, O.—*x.*

* ——Theodore Alexander; *enr.* '52-'53, '55-'56 prep., '56-'57 coll.; *fr.* Cleveland, O.; *d.* Evanston, Ill., Apr. 17, '93.

Andrews, Wallace Farmer; *enr.* '96-'99 acad., '99-'03 coll.; *fr.* Ada, Minn.; *b.* Glyndon, Minn., July 20, '80; A. B., Oberlin, '03; L.L. D., Western Reserve, '08. Lawyer, Ada, Minn.

———Walter Cooper; *enr.* '05-'06 coll.; *fr.* Baraboo, Wis.; *b.* Ironton, Wis., Jan. 8, '88. Student, Madison, Wis.

———William; *enr.* '50-'51 prep.; *fr.* Harrisville, O.—*x.*

———William B.; *enr.* '61-'62 prep.; *fr.* Penfield, O.; *b.* Penfield, O., Mar. 26, '41; *m.* Jennie E. McLean, May 22, '62. Farmer, Wellington, O., R. F. D. 3.

* ——William Henry; *enr.* '59-'61, '62-'63 prep.; *fr.* Henrietta O.; *d.* Fremont, O., Jan. 3, '86.

* ——William P.; *enr.* '40-'42 prep., '42-'46 coll.; *fr.* Brownhelm, O.; *d.* Brownhelm, O., Apr. 2, '46.

Andrus, Alice Anna; *enr.* '01-'02 coll.; *fr.* Wellington, O.; *b.* Brighton, O., Feb. 23, '82. Stenographer, Wellington, O.

* ——Emily Antoinette (Mrs. David N. Leonard); *enr.* '69-'70 prep.; *fr.* Oberlin, O.; *d.* Grovertown, Mich., July 27, '88.

———George Alanson; *enr.* '06-'08 coll., cons.; *fr.* Kingsville, O.; *b.* Saybrook, O., May 28, '85. Student, Oberlin College; Home: Kingsville, O.

———Hannah Emeline (Mrs. George M. Gray); *enr.* '81-'82 lit., '82-'83 lit., cons.; *fr.* Ashtabula, O.; *b.* Saybrook, O., July 8, '61; *m.* May 28, '84. *Addr.* Fostoria, Ohio, 407 N. County Line.

———Mary Eveline (Mrs. Frank A. Chapman); *enr.* '73-'74, '75-'76 lit., '76-'77 prep.; *fr.* Oberlin, O.; *b.* Reedsburg, Wis., Aug. 19, '55; *m.* Feb. 16, '78. *Addr.* Wellington, O., 36 Prospect st.

———Maynard; *enr.* '07-'08 acad., cons.; *fr.* Denver, Colo.; *b.* Valley City, N. Dak., Dec. 17, '92. Student, Oberlin Academy; Home: Denver, Colo., 1378 High st.

———Minnie Belle; *enr.* '80-'81 cons.; *fr.* Clyde, O. *Addr.* Cleveland, Ohio.

———Pearl Julia (Mrs. Harland P. Jeffers); *enr.* '84-'85 prep., cons., '85-'86 cons.; *fr.* Ashtabula, O.; *b.* Saybrook, O., Apr. 4, '66; *m.* Nov. 1, '90. *Addr.* Ashtabula, O., R. F. D. 6.

———Ralph Roscoe; *enr.* '05-'08 acad., coll.; *fr.* Denver, Colo.; *b.* Valley City, N. Dak., June 13, '86. Student, Oberlin College; Home: Denver, Colo., 1378 High st.

Aney, D. C.; *enr.* '56-'57 prep.; *fr.* Dimick, Pa.—*x.*

* Angel, Harriet N.; *enr.* '53-'54 coll.; *fr.* Akron, O.; *d.* Cleveland, O., Feb. 28, '07.

———Richard Marvin; *enr.* '87-'90 prep., '92-'93 acad.; *fr.* Hailey, Idaho; *b.* Eau Clair, Wis., Sept. 24 ,'71; *m.* Lucy Walters, Aug. 22, '95; Co. Atty., Blaine Co., Idaho. Attorney at Law, Hailey, Idaho.

* Angell, Edward B.; *enr.* '52-'55 prep.; *fr.* Akron, O.; *d.* Akron, O.

Angell, Helen Evangeline (Mrs. L. B. Holmes); *enr.* '80-'83 lit.; *fr.* Pittsfield, Mass.; L. B., Oberlin, '83; A. M., Ada Normal Inst., '85. Teacher, Oak Park, Ill., 123 Wisconsin st.

———Jessie Lincoln; *enr.* '88-'89 lit., art.; *fr.* Geneseo, Ill. *Addr.* Chicago, Ill., 6435 Kimbark ave.

———Mary Frances (Mrs. Charles H. Lincoln); *enr.* '92-'93 cons.; *fr.* Lewiston, Me.; *b.* North Scituate, R. I., July 29, '68; *m.* Aug. 28, '01; A. B., Bates Coll., '90. *Addr.* Worcester, Mass., 22 Dean st.

Angene, Anna Laura (Mrs. Robert C. Longfellow); *enr.* '93-'98 cons.; *fr.* Fostoria, O.; *b.* Tiffin, O., July 18, '75; *m.* July 6, '00; Cons., Oberlin, '98; Mus. B., '06. *Addr.* Toledo, Ohio, 1611 22nd st.

Angle, Bertha; *enr.* '05-'07 cons., coll., '07-'08 art.; *fr.* Oberlin, O. Student, Oberlin, Ohio, 63 E. Lorain st.

———Cassius Marcus; *enr.* '01-'02 cons.; *fr.* Ionia, Mich.—*x.*

Angle, John Harrison; enr. '98-'00 acad., '00-'04 coll.; *fr.* Copenhagen, N. Y.; *b.* Copenhagen, N. Y., Aug. 8, '80; *m.* Myrna Morrison, '05; A. B., Oberlin, '04. Business, Oberlin, O., 100 Elm st.

Angus, Addison Clark; *enr.* '94-'97 acad.; *fr.* Oakham, Mass.; *b.* Elizabeth, N. J., Dec. 16, '75; A. B., Yale, '01. Director of Athletics, Ossining, N. Y.

Annan, Edward Hall; enr. '00-'05 coll.; *fr.* Webster Groves, Mo.; *b.* St. Louis, Mo., Feb. '81; A. B., Oberlin, '05. Business, Webster Groves, Mo., 165 Plant ave.

Annesley, William; *enr.* '43-'45, '46-'48 coll.; *fr.* Albany, N. Y.—*x.*

Annis, Ada Arabella (Mrs. Ledyard V. Lewis); *enr.* '72-'73 lit.; *fr.* Amherst, O.; *b.* Amherst, O. *Addr.* Redlands, Cal., 1033 Orange st.

* ——Eleanora (Mrs. Charles Blair); *enr.* '63-'64, '65-'66 prep.; *fr.* South Amherst, O.; *d.* Omaha, Neb., Oct. 7, '98.

———Emma Mary (Mrs. Harvey L. Bassett); *enr.* '77-'78 prep.; *fr.* South Amherst, O.; *b.* Amherst, O.; *m.* Nov. 17, '87. *Addr.* Oberlin, O., 279 W. College st.

———Lulu Belle (Mrs. W. H. Pond); *enr.* '84-'85 cons.; *fr.* South Amherst, O. *Addr.* Roger's Park Chicago, Ill., 838 Lunt ave.

Antes, Michael; *enr.* '42-'46 prep.; *fr.* Trenton, O.—*x.*

———Peter; *enr.* '40-'42 prep., '42-'43 coll.; *fr.* Trenton, O.—*x.*

Anthony, Arthur Mead; *enr.* '05-'06 acad.; *fr.* Seymour, Ind. *Addr.* Chicago, Ill., 2802 S. 42nd ct.

———Elizabeth Price; *enr.* '07-'08 coll.; *fr.* Oberlin, O.; *b.* Oberlin, O., Oct. 23, '89. Student, Oberlin College; Home: Oberlin, O., 214 E. College st.

———James William; *enr.* '77-'81 prep., '93-'94 art; *fr.* Ottawa, Ill.; *b.* Evansville, Ind., Jan. 23, '61; *m.* Cora M. Squire, Jan. 15, '89. Farmer, Oberlin, O., 214 E. College st.

———Louise Jane; *enr.* '62-'64 lit.; *fr.* Princeton, Ill.; *b.* Bowling Green, Ill., Feb. 19, '40. *Addr.* Princeton, Ill., 1324 S. Main st.

———Maria; *enr.* '52-'53 prep., '53-'54 lit.; *fr.* Rochester, N. Y.—*x.*

———Merritt J.; *enr.* '53-'54 prep.; *fr.* Rochester, N. Y.—*x.*

* Anyan, Jennie (Mrs. Andrew Strack); *enr.* '67-'69 prep.; *fr.* Fitchville, O.; *d.* Norwalk, O., Nov. '06.

Apker, Sadie; *enr.* '81-'82 cons.; *fr.* Mansfield, O.—*x.*

App, Carl; *enr.* '72-'73 prep.; *fr.* Bolivar, O.—*x.*

Appenzeller, Daisy Dean; *enr.* '98-'00 cons.; *fr.* Saginaw, Mich. *Addr.* Saginaw, Mich., 626 N. Michigan ave.

———Lulu Mae; *enr.* '98-'00 cons.; *fr.* Saginaw, Mich. *Addr.* Saginaw, Mich., 626 N. Michigan ave.

Appleby, Adelaide (Mrs. Charles Cooley); *enr.* '51-'53 prep., '53-'54 lit.; *fr.* Oberlin, O. *Addr.* Gaylord, Mich.—*y.*

* ——Charles R.; *enr.* '57-'59 prep.; *fr.* Oberlin, O.; *d.* Oberlin, O., Dec. 7, '59.

* ——Ellen C. (Mrs. C. F. Dutton); *enr.* '57-'58 prep., '58-'63 lit.; *fr.* Oberlin, O.; *d.* Peoria, Ill., May '78.

Appleby, Frances Jeannette; enr. '03-'07 coll.; *fr.* Oberlin, O.; A. B., Oberlin, '07. *Addr.* Cleveland, O., 6015 Quimby ave.

———Mary Doran; *enr.* '99-'00 cons.; *fr.* Lorain, O.—*x.*

* ——Susan (Mrs. J. B. Fletcher); *enr.* '58-'59 prep.; *fr.* Oberlin, O.; *d.* St. Albans, Vt., Nov. 5, '01.

Applegate, Bessie P.; *enr.* '73-'75 cons.; *fr.* Oberlin, O.—*x.*

———Frances Lydia (Mrs. Franklin Rumbaugh); *enr.* '66-'69 lit.; *fr.* Windham, O. *Addr.* E. Cleveland, O., 35 Penrose ave.

———John C.; *enr.* '73-'75 coll.; *fr.* Oberlin, O.—*x.*

Appleman, Seymour Joseph; *enr.* '85-'87 prep.; *fr.* Corsica, O.—*x.*

Appleton, Fayette Gilman; enr. '76-'78 prep., '78-'81 coll., '81-'84 sem., '90-'91 p. g. sem.; *fr.* Victory, Vt.; *b.* Victory, Vt., July 2, '54; *m.* Ella L. Wirt, Sept. 24, '85; Sem., Oberlin, '84. House Builder, Flushing, L. I., New York, Beech st. and Parsons ave.

———George Stebins; *enr.* '80-'83 prep.; *fr.* Victory, Vt.; *b.* Victory, Vt., Mar. 25, '62; *m.* Mary Fitzgerald, Nov. 1, 93. Land Improvement and Builder, Flushing, R. I., 14 Ash st.

* ——John Ashley; *enr.* '81-'83 coll.; *fr.* Victory, Vt.; *d.* Victory, Vt., June 30, '83.

Appleton, Lilla Estelle; enr. '81-'82 prep., '82-'86 lit., '89-'90 coll., '90-'91 cons.; *fr.* Victory, Vt.; *b.* Victory, Vt., Nov. '58; L. B., Oberlin, '86; Ph. B., '90; Ph. M., Univ. of Chicago, '03, S. M., '04. Director School of Education, Upper Iowa Univ., Fayette, Iowa.

Appy, Earnest F.; *enr.* '73-'74 cons.; *fr* Rochester, N. Y. *Addr.* Rochester, N Y.—*y.*

Apthorp, Carl Rufus; *enr.* '84-'86 prep.; *fr.* Lee Center, Ill. *Addr.* E. Cleveland, O., 75 Marloes st.

———Henry; *enr.* '59-'60 prep.; *fr.* Euclid, O. *Addr.* Ashtabula, O.

Archer, Electa Jane; *enr.* '00-'01 cons.; *fr.* Massillon, O. *Addr.* Massillon, Ohio, 26 S. Hill st.

———Lena Lavinia (Mrs. Alfred A. Hardesty); *enr.* '02-'03 cons., acad.; *fr.* Bellaire, O.; *b.* Bellaire, O., Aug. 4, '87; *m.* Jan. 8, '07. *Addr.* Columbus, O., 1017 Oak st.

———Thomas Jefferson; *enr.* '76-'77, '78-'79 prep.; *fr.* Cardington, O.—*x.*

Archibald, William Elder; enr. '80-'81 sem.; *fr.* Edinburg, Scotland; *b.* Edinburg, Scotland, Mar. 14, '53; *m.* Zenaide Redding, April 20, '77; Sem., Oberlin, '81; Ph. D., Cumberland Univ., '84; D. D., Gale Coll., '01. Minister, East St. Louis, Ill., 1232 Gaty ave.

Ardis, Emma Marie; *enr.* '95-'96 cons.; *fr.* Evart, Mich.—*x.*

Argue, Esther Minnie; *enr.* '00-'01 cons.; *fr.* Prairie Depot, O.—*x.*

Arman, Jennie Eleanor; *enr.* '03-'04 con.; *fr.* Oberlin, O.; *b.* Cleveland, O., April '85. Kindergarten Teacher, Toledo, O., 522 Platt st.

Armor, Samuel; enr. '68-'71 coll.; *fr.* Norwood, Ia.; *b.* Moriah, N. Y., Mar. 20, '43; *m.* Alice L. Taylor, Aug. 9, '71; A. B., Oberlin, '71; Supervisor of Orange Co., Cal., '89-'99; City Trustee, '00-'08; Priv. Co. H., 9th Ill. Cavalry, Feb.-Sept., '65. Journalist, Orange, Cal., 44 Plaza sq.

Armour, Victoria L.; *enr.* '69-'73 prep., cons.; *fr.* Memphis, Tenn.—*x.*

Arms, Frank Clayton; *enr.* '88-'90 prep.; *fr.* Portland, Mich. *Addr.* Portland, Mich.

———James; *enr.* '67-'70 prep.; *fr.* London, Can. *Addr.* Detroit, Mich.—*y.*

Armsby, Alice Lee (Mrs. Arthur H. Pearson); *enr.* '69-'70 lit., '70-'72, '73-'76 coll.; *fr.* Candia, N. H.; *b.* Chester, N. H., Nov. 7, '53; *m.* July 7, '85; A. B., Oberlin, '76, A. M., '80. *Addr.* Oberlin, O., 124 Woodland ave.

———Clarence; *enr.* '69-'71 prep.; *fr.* Candia, N. H.; *b.* Candia, N. H., Aug. 21, '50; *m.* Alice Marks, Dec. 31, '79; Asst. Postmaster, Oberlin, '71-'77. Druggist, Council Grove, Kan.

* ——Sherman; *enr.* '65-'67 prep.; *fr.* Fairbault, O.; *d.* Pleasanton, Kan., Sept. 26, '88.

Armstead, Lucius Albert; *enr.* '99-'00 acad.; *fr.* Mobile, Ala. *Addr.* Washington, D. C., 1133 15th st., N. W.

Armsted, William P.; *enr.* '51-'52 prep.; *fr.* Yazoo City, Miss.—*x.*

Armstroff, Emma Luella; *enr.* '96-'97 acad.; *fr.* Oberlin, O.—*x.*

Armstrong, Adelia; *enr.* '53-'54 prep., '54-'55 lit.; *fr.* Oberlin, O.—*x.*

Armstrong, Albert; enr. '88-'89 prep., '89-'90 coll., lit., cons., '90-'91 coll., sem., cons., '91-'93 sem.; *fr.* Guelph, Can.; *b.* Ontario, Can., Feb. 26, '60; *m.* Martha Churchman, June 23, '90; Sem., Oberlin, '93; Emerson Coll. Oratory, '96. Lecturer, Winthrop, Mass., 25 Charles st.

———Alpharetta; *enr.* '89-'91 prep.; *fr.* Fredericksburg, O. *Addr.* Fredericksburg, O.

———Benjamin F.; *enr.* '74-'75 prep.; *fr.* Hayesville, O.—*x.*

———Charles Newton; *enr.* '87-'88 sem.; *fr.* Pierce, Neb.—*x.*

———Easter; *enr.* '73-'74 prep.; *fr.* New Haven, Conn.—*x.*

———Ella A.; *enr.* '74-'75 cons.; *fr.* Galion, O.—*x.*

———Frances M.; *enr.* '58-'59 prep.; *fr.* Milan, O.—*x*.

———G. John; *enr.* '53-'54 prep.; *fr.* Oberlin, O.—*x*.

———Gertrude Kilbeth; *enr.* '04-'05 acad., cons.; *fr.* Alton, Ill.—*x*.

———Glenn Hunter; *enr.* '05-'07 cons.; *fr.* Austinburg, O.; *b.* Austinburg, O., Mar. 8, '83. Music Teacher, Algona, Iowa.

———James M.; *enr.* '49-'51 prep.; *fr.* York, O.—*x*.

———Jennie; *enr.* '66-'67 lit.; *fr.* West Lebanon, Ind.—*x*.

———Josephine; *enr.* '76-'77 prep,; *fr.* Rochester, O.—*x*.

———Lena Lyle (Mrs. Frank C. Witter); *enr.* '00-'01 cons.; *fr.* Lapeer, Mich.; *b.* Lapeer, Mich., Nov. 28, '81; *m.* Feb. 14, '07. *Addr.* Ann Arbor, Mich., 1126 E. Ann st.

———Lillian Josephine; *enr.* '76-'78 prep.; *fr.* Winchester, Ind.—*x*.

———Lydia C.; *enr.* '53-'54 prep.; *fr.* Oberlin, O.—*x*.

———M. Jennie; *enr.* '59-'62 prep., '62-'63 lit.; *fr.* Williamsport, O.—*x*.

———M. K.; *enr.* '53-'54 coll.; *fr.* Milan, O.—*x*.

———Mary C.; *enr.* '53-'55 prep.; *fr.* Oberlin, O.—*x*.

* ——Mary J. (Mrs. John Davis); *enr.* '55-'57, '62-'63 prep.; *fr.* Rochester, O.; *d.* Rochester, O., '76.

———May Louise; *enr.* '07-'08 coll.; *fr.* Erie, Pa.; *b.* Conneautville, Pa. Student, Oberlin College; Home: Erie, Pa., 934 E. 21st st.

———Minnie Smith; *enr.* '89-'90 cons., '90-'91 cons., prep.; *fr.* Fergus, O.—*x*.

———Nancy (Mrs. J. E. Grosjean); *enr.* '83-'85 prep.; *fr.* Fredericksburg, O. *Addr.* Lima, O., 112 McDonald st.

———Rosa; *enr.* '58-'60 prep.; *fr.* Port Washington, O.—*x*.

———Tillie A.; *enr.* '62-'64 prep.; *fr.* Rochester, O. *Addr.* Cleveland, O., 10621 Cedar ave.

Army, Alfred Forest; *enr.* '72-'73, '74-'76 prep.; *fr.* Chicago, Ill.—*x*.

Arn, Arthur John; *enr.* '82-'83 coll., '83-'85 coll. cons.; *fr.* Wyandotte, Kan. *Addr.* Eau Claire, Wis.

Arneke, Arthur Henry; *enr.* '03-'05 cons.; *fr.* Sherman, Pa.; *b.* Sherman, Pa., Jan. 25, '86; Guilmant Organ Sch., N. Y., '08; Mem. Am. Guild of Organists. Music Teacher, Lombard Coll., Galesburg, Ill.; Home: Binghamton, N. Y., 19 Carhart ave.

Arner, Caleb Dickinson; *enr.* '78-'80 prep.; *fr.* Salem, O.; *b.* Mahoning Co., O., Nov. 6, '60; *m.* Mary A. Blackburn, Mar. 22, '83. Farmer, Salem, Ohio.

* Arnert, James S.; *enr.* '58-'59 prep.; *fr.* Oberlin, O.; *d.* '63.

* *Arnold, Alfred;* *enr.* '82-'86 prep., '86-'90 coll., '90-'91 cons., '93-'94 sem.; *fr.* Canal Dover, O.; *d.* Canal Dover, O., July 9, '99; A. B., Oberlin, '90.

———Anna Pardee; *enr.* '82-'83 prep., '83-'84 cons.; *fr.* Buffalo, N. Y.; *b.* Buffalo, N. Y., Apr. 15, '60. *Addr.* Oberlin, O., 141 N. Professor st.

Arnold, Anna Sophia (Mrs. Raymond E. White); *enr.* '86-'87 prep., cons., '87-'91 coll.; *fr.* Oberlin, O.; *b.* Dudley Park, England, Feb. 13, '67; *m.* Aug. 12, '02; Ph. B., Oberlin, '91. *Addr.* Tukwila, Wash.

———Charles Cartwright; *enr.* '90-'91 prep., '92-'93 acad.; *fr.* Canal Dover, O. *Addr.* Canal Dover, O.

* ——Charles E.; *enr.* '63-'64 prep.; *fr.* Wakeman, O.; *d.* Cumberland, Md., Apr. 17, '65.

———David Stephen; *enr.* '78-'81 cons.; *fr.* Sycamore, Ill.; *b.* Cortland, Ill., May 16, '53; *m.* Electa M. Buffum, Sept. 30, '80. Dir., Conservatory of Music, Texas Univ., Peniel, Tex.

———Elizabeth; *enr.* '52-'53 prep.; *fr.* Corsley, England.—*x*.

———Emilie; *enr.* '04-'05 sem.; *fr.* Toledo, O. *Addr.* Toledo, O., 17 19th st.

———Frank Tryphena (Mrs. Robert B. Henderson); *enr.* '82-'87 cons.; *fr.* Oberlin, O. *Addr.* Chattanooga, Tenn., 572 Oak st.

* ——Franklin L.; *enr.* '46-'50 prep.; *fr.* Gustavus, O.; *d.* Salt Lake City, Utah, May 16, '05.

———Imogene M. (Mrs. William C. Bartlett); *enr.* '01-'02 art.; *fr.* Geneva, O.; *b.* North Madison, O.; *m.* Apr. 27, '07. *Addr.* Salem, O., 109 Euclid ave.

———John W.; *enr.* '60-'64, '70-'71 prep.; *fr.* Gilead, Mich.—*x*.

———Linda Leora; *enr.* '95-'96 acad.; *fr.* Geneva, O. *Addr.* Geneva, O.

———Lynn; *enr.* '73-'75 prep.; *fr.* Randolph, N. Y.—*x.*

* ——Mildred Louise; *enr.* '05-'07 coll.; *fr.* West Oneonta, N. Y.; *d.* West Oneonta, N. Y., Sept. 16, '07.

———Minnie Louise; *enr.* '87-'88 prep.; *fr.* Wickliff, O.—*x.*

* ——Orpha A. (Mrs. James Ormsby); *enr.* '54-'55 prep.; *fr.* Amherst, O.; *d.* Plattsburg, Mo.

* ——Perry B.; *enr.* '63-'64 prep.; *fr.* Wakeman, O.; *d.* Pueblo, Colo., Nov. 1, '96.

———Phineas Adolphus; *enr.* '86-'87 prep.; *fr.* Canal Dover, O. *Addr.* Strasburg, Ohio.

———Samuel Cecil; *enr.* '77-'79 prep.; *fr.* Fremont, O.—*x.*

* ——William Henry; *enr.* '86-'87 cons., '89-'91 prep.; *fr.* Oberlin, O.; *d.* Canal Dover, O., Apr. 11, '06.

———William W.; *enr.* '54-'55, '58-'59, '60-'61 prep.; *fr.* Gilead, Mich.—*x.*

Arnot, Cephas; *enr.* '68-'69 prep.; *fr.* Lexington, Mich.—*x.*

Arras, Henry Thomas; *enr.* '02-'03 acad.; *fr.* Brooklyn, N. Y. *Addr.* Chicago, Ill., 27 Pearson st.

Arrighi, Amy Anna; *enr.* '84-'85 prep., cons.; *fr.* Brooklyn, N. Y.—*x.*

Arrowsmith, Lulu (Mrs. Lynn L. Atwood); *enr.* '04-'05 su.; *fr.* Urbana, O.; *b.* Urbana, O., Jan. 6, '84; *m.* Sept. 20, '05. *Addr.* Urbana, O., 303 E. Court st.

Artherholt, Daniel H.; *enr.* '59-'60, '62-'63 prep.; *fr.* Hartford, O. Physician, Youngstown, O.

* Arthur, Jennie Anna; *enr.* '82-'84 cons., '84-'85 cons., prep.; *fr.* Buffalo, N. Y.; *d.* Albuquerque, N. Mex., Jan. 11, '86.

———Mary Gertrude; *enr.* '86-'88, '92-'93 prep.; *fr.* Greenfield, O. *Addr.* North Fairfield, O.—*y.*

Artman, Michael; *enr.* '52-'53 prep.; *fr.* Fairfield, O.—*x.*

Artz, Clara Louise; *enr.* '07-'08 cons.; *fr.* Red Oak, Ia.

———Grace Barbara (Mrs. A. Richard Demory); *enr.* '90-'91 cons.; *fr.* Wellington, O.; *b.* Wellington, O.; *m.* Oct. 17, '93. *Addr.* Canton, O., 3150 W. Tuscarawas st.

———Nellie Herald; *enr.* '95-'96 cons.; *fr.* Sheldon, Ia.—*x.*

Asadoorian, Aredis Martin; *enr.* '92-'94, '97-'98 sem.; *fr.* Orfa, Mesopotamia. Minister, Lebanon, S. Dak.—*y.*

Asbaugh, John; *enr.* '45-'46 prep.; *fr.* Westmoreland, Pa.—*x.*

Asbury, Nannie Belle; *enr.* '01-'02 cons., acad.; *fr.* Kingston, O. *Addr.* Kingston, Ohio.

Ash, Ada James (Mrs. D. R. Anderson); *enr.* '94-'98 cons.; *fr.* Kansas City, Mo.; *b.* Somerset, O., May 10, '76; *m.* June 24, '03; Cons., Oberlin, '98, Mus. B., 1907. *Addr.* Chicago, Ill.

———Tensia Mabel; *enr.* '06-'08 cons., coll.; *fr.* Huntington, W. Va.; *b.* W. Va., Nov. 4, '86. Student, Oberlin College; Home: New Martinsville, W. Va., 256 High st.

Ashford, Caroline Sara; *enr.* '05-'08 coll.; *fr.* Nevada, Ia.

———Grace (Mrs. Julius Peck); *enr.* '64-'65 prep.; *fr.* South Amherst, O.; *b.* Vt., Feb. 18, '49; *m.* Jan. 21, '69. *Addr.* Amherst, Ohio, R. F. D. 3.

Ashley, Blanche Frances (Mrs. J. H. Hobart Randall); *enr.* '90-'91 prep., cons.; *fr.* Berea, O.; *m.* July 11, '03. *Addr.* East Cleveland, Ohio, 63 Beersford pl.

———Burton John; *enr.* '75-'78 prep.; *fr.* Marengo, O.; *b.* Sparta, O., Mar. 17, '57; *m.* Addie L. Shearman, Nov. 24, '77; Surveyor, Morrow Co., O.; City Eng. Morgan Park, Ill. Civil and consulting engineer, Chicago, Ill., 6515 Normal Blvd.

———Carrie Eva (Mrs. Henry T. West); *enr.* '88-'90 art, '90-'91 art, prep.; *fr.* Colebrook, O. *Addr.* Gambier, Ohio.

———Daisy Virginia; *enr.* '98-'99 cons., '99-'00 acad. cons.; *fr.* Jackson, Minn.; *b.* Jackson, Minn., Jan. 15, '78; Amer. Cons. of Music, Chicago, '07. Supervisor of Pub. Sch. Music, Jackson, Minn.

———Dessie (Mrs. —— Schorndorfer); *enr.* '90-'91 prep.; *fr.* Steuben, O. *Addr.* Chicago, Ohio.

———E. S. S.; *enr.* '67-'69 prep.; *fr.* Wilmington, N. C. *Addr.* Northboro, Mass.

———Edith Lucretia; *enr.* '05-'07 acad.; *fr.* Oberlin, O.; *b.* Neb., Jan. 16, '86. *Addr.* Pasadena, Cal., 405 N. Wilson ave.

* ——Florence Cecile; *enr.* '89-'92 prep., '92-'95 coll.; *fr.* Lennox, South Dak.; *d.* Lennox, S. Dak., May 4, 97.

* ——Fred Allen; *enr.* '88-'89 prep.; *fr.* Oberlin, O.; *d.* Oberlin, O., May 3, '88.

———Georgia May (Mrs. A. T. Schaeffer); *enr.* '90-'91 cons.; *fr.* Steuben, O. *Addr.* Plymouth, Ohio.

Ashley, Grace Harrington (Mrs. George T. Street); *enr.* '91-'95 cons., '96-'98 cons.; *fr.* Colebrook, O.; *b.* Colebrook, O., May 31, '78; *m.* Aug. 1, '00; Cons., Oberlin, '98, Mus. B., '06. *Addr.* Edinboro, Pa.

———Jane; *enr.* '40-'41 lit.; *fr.* Catskill, N. Y.—*x.*

———Jay Girard; *enr.* '02-'03, '04-'08 acad.; *fr.* Lennox, S. Dak.; *b.* Lennox Co., Dak., Mar. 6, '85. Student, Oberlin Academy; Home; Sioux Falls, S. Dak., 928 Phillips ave.

———Leelo Grace (Mrs. Daniel M. Morgan); *enr.* '00-'01 acad., '01-'03 cons.; *fr.* Chicago, Ill; *b.* Mt. Gilead, O., Oct. 10, '82; *m.* May 27, '03. *Addr.* Jackson, Ohio, Box 641.

———Lynn Herbert; *enr.* '05-'06 coll.; *fr.* River Falls, Wis.; *b.* River Falls, Wis., Dec. 23, '86. Law student, River Falls, Wis.

———Maria H.; *enr.* '41-'42 prep.; *fr.* Catskill, N. Y.—*x.*

———Rebecca Sherman; *enr.* '91-'92 prep., '92-'93 coll.; *fr.* Lenox, South Dak.; *b.* Avoca, Wis., July 3, '71. Teacher, Washington, D. C., 1100 M. st., N. W.

* *Ashley, Samuel Sanford; enr.* '37-'38 prep., '39-'41 coll., '46-'49 sem.; Providence, R. I.; *d.* Northboro, Mass., Oct. 5, '87; Sem., Oberlin, '49; A. M., hon. '65.

Ashman, Frank; *enr.* '96-'97 coll.; *fr.* Coshocton, O.; *b.* Coshocton, O., Jan. 18, '77; *m.* Minnie M. Miller, June 4, '01. Lawyer, Coshocton, Ohio, 1-5 Gomley Bldg.

———George A.; *enr.* '73-'74 prep.; *fr.* Weeping Water, Neb.; *b.* Tallmadge, O., Apr. 27, '51; *m.* Flora A. Beardsley, Oct. 19-'76; Postmaster, Pactola, S. Dak., '07; Fruitgrower, Modesto Cal., R. F. D. 4.

Ashmun, Kate Marcia; *enr.* '99-'01 cons.; *fr.* Tallmadge, O.; *b.* Tallmadge, O., June 30, '77. Organist; Music teacher, Akron, Ohio, 525 Crosby st.

Ashton, Clara Elizabeth; *enr.* '84-'85 cons., '85-88 cons., prep., 88-'89 cons., lit.; *fr.* Bryan, O.; *b.* Bryan, O., '66. *Addr.* Pasadena, Cal., 41, S. Catalina ave.

Askew, Mabel Beatrice; *enr.* '07-'08 coll.; *fr.* Oberlin, O.; *b.* Bellaire, O., Mar. 22, '89; Student, Oberlin College; Home; Dayton, Ohio, 268 Park st.

———Vida Larone; *enr.* '07-'08 coll., cons.; *fr.* Oberlin, O.; *b.* Demos, O., Sept. 16, '86. Student, Oberlin College; Home; Dayton, Ohio, 268 Park st.

Asper, Ellen McGill (Mrs. Wallace Faris); *enr.* '90-'91 cons.; *fr.* Mercer, Pa. *Addr.* St. Louis, Mo., 4333 Cook ave.

———Florence Elizabeth; *enr.* '68-69 lit.; *fr.* Chillicothe, Mo.; *b.* Chardon, O., Nov. 27, '51. Saleswoman, Chillicothe, Mo., 306 S. Locust st.

———Frank; *enr.* '68-69 lit.; *fr.* Chillicothe, Mo.—*x.*

———Sarah Frances; *enr.* '73-'75 cons.; *fr.* Chillicothe, Mo. *Addr.* Chillicothe, Mo.

Aspinwall, Sterne F.; *enr.* '65-'66 coll.; *fr.* Freeport, Ill.—*x.*

Asplin, David; *enr.* '80-'81 prep.; *fr.* Rocky River, O.; *b.* Cleveland, O., Jan. 27, '63; *m.* Mary E. Morgan, Aug. 20, '85. Fruitgrower, Rocky River, Ohio.

* ——Fred Isaac; *enr.* '84-'85 prep.; *fr.* Dover, O.; *d.* Dover, O.

———Henry Edward; *enr.* '79-'81 prep.; *fr.* East Rockport, O.; *b.* Cleveland, O., '57; *m.* Sarah L. Cain, '82. Horticulturist, Rocky River, Ohio.

Aston, Frank; *enr.* '68-'70 prep.; *fr.* Middletown, Conn. *Addr.* Middletown, Conn.—*y.*

* Atchison, Alfred Purdy; *enr.* '58-'59 prep.; *fr.* Mogadore, O.; *d.* Mogadore, O., Sept. 2, '96.

Aten, Charles Aaron; *enr.* '98-'99 acad.; *fr.* Nevada, O.—*x.*

———Maggie Eleanor; *enr.* '98-'99 cons.; *fr.* Nevada, O.—*x.*

———Thomas Richard; *enr.* '98-'99 acad.; *fr.* Nevada, O.—*x.*

* Atherton, Adonijah F.; *enr.* '41-'42 prep.; *fr.* Flint Mich.; *d.* Flint, Mich., Aug. 18, '41.

* ——Blanche; *enr.* '83-'84 cons.; *fr.* Peru, O.; *d.* Peru, O., Apr. 3, '85.

* ——Charles B.; *enr.* '77-'78 prep.; *fr.* Four Corners, O.; *d.* Marion, O.

———Charles Henry; *enr.* '84-'87 prep., '87-'88 coll.; *fr.* Honolulu, Hawaii. *Addr.* Honolulu, Hawaii, Box 148.

* ——Evert B.; *enr.* '69-'72 prep.; *fr.* Four Corners, O.; *d.* Marion, O., '96.

———Fisher Cordenio; *enr.* '59-'60 prep.; *fr.* Four Corners, O. *Addr.* Buffalo, N. Y., 20 Gates Circle.

* ——Ruth Childs (Mrs. Frank Ludlow); *enr.* '62-'64 prep.; *fr.* Peru, O.; *d.* North Fairfield, O., Apr. '75.

Atkin, Angelo Fremont; *enr.* '80-'82 cons., '83-'84 cons., prep.; *fr.* Oberlin, O.; *b.* Harpersfield, O., Jan. 21, '57; *m.* Elizabeth P. Sanner, Sept. 10, '85; Mus. B., Ohio Northern Univ., '89. Music teacher, Bowling Green, Ohio.

Atkins, Arthur R. H.; *enr.* '42-'44 prep.; *fr.* Brooklyn, O.—*x.*

———Charles Francis; *enr.* '83-'84 cons.; *fr.* Milton, Ia.—*x.*

———Genevieve (Mrs. Shepherd); *enr.* '78-'80 cons., prep., '80-'81 prep.; *fr.* Carey, O.

* *Atkins, Martha* (Mrs. John Todd); *enr.* '39-'43 coll.; *fr.* Ohio City, O.; *d.* Tabor, Ia., July 21; '88; A. B., Oberlin, '43.

* *Atkins, Mary* (Mrs. John Lynch); *enr.* '44-'45 lit.; *fr.* Brooklyn, O.; *d.* Benicia, Cal., Sept. 14, '82; Lit. Oberlin, '45, A. M., hon., '78.

* Atkinson, Angeline M. (Mrs. Charles G. Finney); *enr.* '49-'50 prep.; '52-'53 lit.; *fr.* Oberlin, O.; *d.* San Buena Ventura, Cal., May 26, '86.

———Bertha Virginia; *enr.* '02-'03 cons.; *fr.* Taylorville, Ill.—*x.*

———Frances Jane; *enr.* '79-'81 cons.; *fr.* Oberlin, O.—*x.*

* *Atkinson, George Little; enr.* '68-'71 coll.; *fr.* Union Grove, Ill.; *d.* Colorado Springs, Colo., Mar. 24-'76; A. B., Oberlin, '71.

———Hobart Ford; *enr.* '41-'43 prep.; *fr.* Rochester, N. Y.; *b.* Rochester, N. Y., Oct. 5, '25; *m.* (1) Louise Sibley, Oct. 12, '54; (2) Harriett Appleton, Dec. 9, '75. Banker, Rochester, N. Y., 233 East ave.

———James Ford; *enr.* '49-'50 prep.; *fr.* Oberlin, O.; *b.* Rochester, N. Y., Apr. 10, '34; *m.* Louise M. Fitch, Apr. 17, '67; Priv. Co. G., 13th Reg. N. Y., May-Sept. '62; Sergt. Co. G., 13th Reg. N. G., N. Y. June-July '63. General Agent Life Insurance Co., Brooklyn, N. Y., 44 Court st.

———John Detweiler; *enr.* '82-'83 prep.; *fr.* Pennsville, Pa.—*x.*

———John Wesley; *enr.* '82-'83 prep.; *fr.* Galion, O.—*x.*

———Mary; *enr.* '51-'52 prep., '52-'53 lit.; *fr.* Columbus, O.—*x.*

———Sarah; *enr.* '83-'84 prep.; *fr.* Swanton, O.—*x.*

Atterholt, Alvia Artist; enr. '04-'08 coll.; *fr.* Lisbon, O.; *b.* Lisbon, O., Feb. 7, '85; A. B., Oberlin, '08. Teacher, Home; Lisbon, Ohio.

———Lillian May; *enr.* '05-'06 coll. *Addr.* Lisbon, Ohio.

———Roy Emerson; *enr.* '07-'08 coll.; *fr.* Lisbon, O.; *b.* Lisbon, O., Apr. 5, '88. Student, Oberlin College; Home, Lisbon, Ohio.

Atwater, Albert H.; *enr.* '71-'72 prep.; *fr.* Newburg, O.—*x.*

———Charles Henry; *enr.* '79-'84 prep.; *fr.* Castalia, O. *Addr.* Castalia, Ohio.

* ——Edwin Benoni; *enr.* '54-'57 prep.; *fr.* Oberlin, O.; *d.* Flat Rock, Kan., Mar. 24, '77.

* *Atwater, Ernest Richmond; enr.* '83-'87 coll., '88-'92 sem.; *fr.* Cleveland, O.; *d.* near Fen Cho fu, China, Aug. 15, '00; A. B., Oberlin, '87, Sem., '92.

———Ezra A.; *enr.* '73-'74 prep.; *fr.* Newburg, O. *Addr.* Cleveland, Ohio, 901 Harvard ave.

———John H.; *enr.* '74-'75 prep.; *fr.* Castalia, O.; *b.* Castalia, O., Apr. 27, '52; *m.* Annie A. Ransom, Jan. 13, '80. Real estate, Chattanooga, Tenn.

* *Atwater, John Milton; enr.* '61-'63 coll., '64-'67 sem.; *fr.* Hiram, O.; *d.* Cleveland, O., Jan. 17, '00; A. B., Oberlin, '63, A. M., '66.

* *Atwater, Harriet* (Mrs. David W. Harlan); *enr.* '57-'58 prep., '58-'61 lit.; *fr.* Oberlin, O.; Coatesville, Pa., Jan. 4, '69; Lit., Oberlin, '61.

* *Atwater, Mary* (Mrs. George W. Neely); *enr.* '57-'59 lit.; *fr.* Mantua Station, O.; *d.* Bower, N. C., Apr. 12, '00; Lit., Oberlin, '59.

* ——Orris C.; *enr.* '59-'60 coll.; *fr.* Mantau Station, O.; Betham, Neb., '04.

———Richard D.; *enr.* '70-'71 coll.; *fr.* Circleville, O.—*x.*

Atwater, Sarah A. (Mrs. George S. Worthing); *enr.* '51-'52 prep., '52-'58 lit.; *fr.* Oberlin, O.; *b.* Freedom, O., Feb. 24, '38; *m.* July 7, '69; Lit., Oberlin, '58. *Addr.* Anita, Iowa.

———Sarah Emma; *enr.* '75-'76 prep.; *fr.* Cleveland, O.—*x.*

———Schuyler Edgar; *enr.* '91-'93 lit.; *fr.* Cleveland, O.; *b.* Cleveland, O., Dec. 28, '67; *m.* Mira B. Herrick, June 19, '06; A. B., Western Reserve, '90. Merchant, Minneapolis, Minn., 323 1st ave., N.

Atwell, Loretta; *enr.* '62-'63 prep.; *fr.* Sylvania, O.—*x.*

Atwood, Alfred Ray; *enr.* '94-'96 acad.; *fr.* Lowell, Vt.; *b.* Union, Ill., Mar. 4, '74; *m.* Matilda A. Brandt, Sept. 19, '01; A. B., Univ. of Vt., '99. Minister, Quincy, Mass., 10 Farnum st.

———Charles Almon; *enr.* '80-'81 prep.; *fr.* Wanpun, Wis. *Addr.* Wanpun, Wis.

Atwood, Eugene Frederic; enr. '71-'73 coll., '73-'75 sem.; *fr.* Woodbury, Conn.; *b.* Woodbury, Conn., Mar. 14, '47; *m.* Hannah M. Rogers, Dec. 18, '72; Sem., Oberlin, '75; Priv. Co. A. 15th Reg. Conn. V. I., '62-'65; Chaplain Conn. State prison, '91-'92. Florist, Hartford, Conn., 670 Garden st.

———Henry Oliver; *enr.* '97-'98 acad.; *fr.* Washington, D. C. *Addr.* Washington, D. C., 1315 T. st.

Atwood, Irenaeus J.; enr. '78-'81 sem.; *fr.* Oberlin, O.; *b.* Lake Mills, Wis., Dec. 4, '50; *m.* Annette Williams, Dec. 25, '77; Sem., Oberlin, '81; A. B., Ripon, '78; M. D., Rush Med. Coll., '88; deg Chin. Shih, Emp. China. Missionary, Fen Cho fu, Shansi, China.

———Louis Fenn; *enr.* '79-'81 prep.; *fr.* Tallmadge, O. *Addr.* Tallmadge, Ohio.

———Louisa Oral (Mrs. David D. Dressler); *enr.* '58-'59 prep.; *fr.* Mogadore, O. *Addr.* Akron, Ohio.

———Mary Emily (Mrs. Henry M. Montenyohl); *enr.* '58-'59 prep.; *fr.* Mogadore, O. *Addr.* Akron, Ohio.

Atwood, Mary Lovina; enr. '79-'84 coll., '86-'88 cons.; *fr.* Waupun, Wis.; A. B., Oberlin, '84. *Addr.* Wanpun, Wis.

Atwood, Olive Anna (Mrs. Robert Humphrey); *enr.* '80-'81 prep., '81-'85 coll.; *fr.* Mt. Vernon, O.; *b.* Bristolville, O., May 11, '62; *m.* June 20, '86; A. B., Oberlin, '85. *Addr.* Dighton, Mass.

———Oliver; *enr.* '34-'35 sem.; *fr.* Warren, Vt.—*x.*

———Paul Howard; *enr.* '94-'97 acad.; *fr.* Delavan, Wis.; *b.* Oberlin, O., May 21, '79; D. D. S., Chicago Coll. of Dental Surgery, '02. Dentist, Tientsin, N. China, 12 Victoria Terrace; Home, Delavan, Wis.

———Pearle Russell; *enr.* '06-'07 cons., acad.; *fr.* S. Sharon, Pa.—*x.*

———Perry Wheeler; *enr.* '82-'84 prep.; *fr.* Waupun, Wis. *Addr.* Waupun, Wis.

———S. Park; *enr.* '71-'72 prep.; *fr.* Middle Bass, O.—*x.*

———Watson Charles; *enr.* '58-'59 prep.; *fr.* Mogadore, O.; *b.* Mogadore, O., Aug. 15, '46; *m.* Gertrude P. Andrews, June 15, '70; Priv. Co. A. 2nd O. V. Cavalry, Aug. '62; Priv. Co. F., 164th Reg. O. V. I., May-Aug. '64. Commissary Dept., Soldiers Home, Cal., Soldiers Home.

Au, Anna Florence (Mrs. Ammi F. Mitchell); *enr.* '91-'93 coll.; *fr.* Mansfield, O.; *b.* Mansfield, O., Sept. 10, '72; *m.* Nov. 21, '95. *Addr.* Toledo, Ohio, 2057 Glenwood ave.

Augenstein, Allison Ellsworth; *enr.* '81-'84 prep.; *fr.* Napoleon, Ark.; *b.* Bucyrus, O., Aug. 10, '63; *m.* Elizabeth Bitzer, Oct. 4, '87; Lieut. Co. F. 16th O. N. G., 6 yrs. Manufacturer, Napoleon, Ohio.

———Lilian May (Mrs. George P. Lutz); *enr.* '97-'98 cons.; *fr.* Napoleon, O. *Addr.* Napoleon, Ohio.

Aughenbaugh, Charles Zimmerman; enr. '94-'98 coll.; *fr.* Ravenna, O.; *b.* Ravenna, O., Oct. 22, '75; *m.* Martha Richards, Dec. 21, '99; A. B., Oberlin, '98. Headmaster, Todd Seminary, Woodstock, Ill.

Augspurger, Hulda Magdalena; *enr.* '02-'03 coll., cons.; *fr.* Farmer City, Ill.—*x.*

Augustine, Eliza; *enr.* '43-'44 prep., '44-'45 lit.; *fr.* Tuscarawas, O.—*x.*

Augustus, Francis Anostas; *enr.* '95-'98 acad.; *fr.* Chicago, Ill.—*x*

Ault, Bessie; *enr.* '91-'92 cons.; *fr.* Emporium, Pa. *Addr.* Lincoln, Neb., 1232 L. st.

Austin, Alanson B., *enr.* '48-50 prep.; *fr.* Laporte, Ind.—*x.*

* ———Alfred Clarence; *enr.* '04-'05 acad.; *fr.* Leavenworth, Kan.; *d.* Kansas City, Mo., '07.

———Amanda Salome (Mrs. Seth F. Garretson); *enr.* '74-'75 prep., '75-'77 lit.; *fr.* North Eaton, O.; *b.* N. Manitou, Mich., Oct. 3, '56; *m.* Apr. 5, '82. *Addr.* North Eaton, Ohio.

———Carrie Louise; *enr.* '82-'83 prep.; *fr.* Throop, N. Y.—*x.*

* ———Celinda Henry; *enr.* '63-'64 prep.; *fr.* North Hoosic, N. Y.—*x.*

* ——Charlotte C. (Mrs. Bondinot Seeley); *enr.* '40-'41 prep., '41-'43 coll.; *fr.* Austinburg, O.; *d.* Portland, Ore., Nov. '04.

———Clara Mabel; *enr.* '01-'04 cons.; *fr.* Austinburg, O.—*x.*

———Genevieve Luella; *enr.* '03-'05 cons.; *fr.* Mendon, Ill.—*x.*

———Harry Clayton; *enr.* '86-'88 prep.; *fr.* Kidder, Mo..—*x.*

———Harvey; *enr.* '53-'55 prep.; *fr.* Napoleon, Mich.—*x.*

———Helen; *enr.* '59-'61 prep.; *fr.* Sullivan, O.—*x.*

———James Clifford; *enr.* '04-'05 acad.; *fr.* Waverly, Ill.—*x.*

Austin, Jane; enr. '01-'02 coll.; *fr.* Livingston, Mont.; *b.* Hazel Green, Wis., '82; A. B. Oberlin, '02. Teacher, Livingston, Mont., 122 Yellowstone ave.

* ——John; *enr.* '58-'60 prep.; *fr.* Ripon, Wis.; *d.* Chicago, Ill., '02.

———John P.; *enr.* '49-'50 prep.; *fr.* Willoughby, O.—*x*

———L. J.; *enr.* '56-'57 prep.; *fr.* Granville, O.—*x.*

———Lena A.; *enr.* '61-'62 prep.; *fr.* Austin, O.—*x.*

———Lottie Mary (Mrs. Norman Kerr); *enr.* '81-'85 prep., '85-'86 lit.; *fr.* Oberlin, O.; *b.* Berlin, Wis., Feb. 14, '66; *m.* Nov. 3, '97. *Addr.* Chicago, Ill., 275 La Salle ave.

* ——Lulu; *enr.* '84-'85 cons.; *fr.* Plymouth, O.; *d.* Plymouth, O.

———Martha A.; *enr.* '61-'62 prep.; *fr.* Oberlin, O.—*x.*

———Mary M. (Mrs. Clifton A. Dawley); *enr.* '74-'75 prep.; *fr.* North Eaton, O. *Addr.* Grafton, Ohio, R. F. D. 1.

———Minnie Anna (Mrs. Herman M. McKnight); *enr.* '84-'86 cons., prep.; *fr.* Crawfordsville, Ind.; *b.* Crawfordsville, Ind., '65; *m.* '89. *Addr.* Crawfordsville, Ind., 514 E. Main st.

* ——Nathaniel; *enr.* '55-'57 prep.; *fr.* Austinburg, O.; *d.* Austinburg, O., '03.

* ——Phema; *enr.* '71-'72 prep.; *fr.* Henrietta, O.; *d.* Henrietta, O.

———S. A.; *enr.* '57-'58 prep.; *fr.* Braceville, O.—*x.*

* ——Sarah; *enr.* '39-'41 lit.; *fr.* Austinburg, O.; *d.* Austinburg, O., July, '55.

———Stafford L.; *enr.* '42-'44 prep.; *fr.* Buffalo, N. Y.—*x.*

———Thirza Frances; *enr.* '96-'97 cons.; *fr.* Green Bay, Wis.—*x.*

———Winthrop Randall; *enr.* '82-'83 prep.; *fr.* Sheffield, O. *Addr.* Port Huron, Mich.

Austin, Winthrop Randall, Jr.; *enr.* '07-'08 acad.; *fr.* Lorain, Ohio.

Auten, Andrew; enr. '91-'96 coll.; *fr.* Princeville, Ill.; *b.* Princeville, Ill., Jan. 3, '69; *m.* Alice M. Coe, Nov. 30, '98; A. B. Oberlin, '96; Mem. Amer. Soc. Landscape Architects, '04. Landscape Architect, Cleveland, Ohio, 919 Rose Bldg., Ninth st.

Auten, Anna Rebecca; enr. '92-'96 coll., '05-'06 pt., p. g.; *fr.* Princeville, Ill.; *b.* Princeville, Ill., Oct. 11, '73; A. B., Oberlin, '96, P. T. '06. Teacher, Fort Wayne, Ind.; Home: Monica, Ill.

Auten, Esther Hall; enr. '01-'05 coll.; *fr.* Monica, Ill.; *b.* Princeville, Ill.; P. T., Oberlin, '05. Dir. of Gymnastics, Atlanta, Ga., 74 South blvd. Home: Monica, Ill.

Auten, Laura (Mrs. William Tambling); *enr.* '93-'95 P. T., '95-'96 cons.; *fr.* Monica, Ill.; P. T., Oberlin, '95. *Addr.* Zion City, Ill., 663 Carmel blvd.

Avelino, Juan Jose Rosalio; *enr.* '04-'07 acad., cons.; *fr.* Tanawan Batangas, P. I. *Addr.* Tonawan Batanagas, P. I.

Averill, Andrew; *enr.* '46-'47 prep.; *fr.* Lafayette, O.—*x.*

———Charles E.; *enr.* '70-'71 prep.; *fr.* Perrysburg, O. *Addr.* Sayville, Long Island, N. Y.

———Heman Otis; *enr.* '73-'74, '75-76 prep.; *fr.* New Preston, Conn.—*x.*

———Louise Root (Mrs. Clarence M. Paine); *enr.* '90-'91 prep., cons.; *fr.* Atlanta, Ga. *Addr.* Atlanta, Ga., 67 Forsythe st.

———Sarah Maria; *enr.* '89-'90 coll.; *fr.* Plainfield, Conn.—*x.*

* Avery, Abraham; *enr.* '56-'58 prep., '58-'60 coll., '60-'61 prep.; Sandstone, Mich.; *d.* Parma, Mich., April 4, '08.

———Belinda (Mrs. Uriah H. Painter); *enr.* '53-'55 prep.; *fr.* Mansfield, O.; *b.* Mansfield, O., Aug. 14, '40; *m.* Sept. 18. '62. *Addr.* West End, N. J.

Avery, Bessie Minerva; enr. '91-'92 prep., '92-'96 coll., '01-'02 su.; *fr.* Tecumseh, Mich.; Ph. B., Oberlin, '96. Teacher, Mt. Vernon, Ohio, 112 E. Sugar st,

———Charles Francis; *enr.* '70-'71 prep,; *fr.* Pittsfield, O.; *b.* Pittsfield, O., Oct. 9, '50.; *m.* Martha J. Preston, Feb. 1, '72. Carpenter, Oberlin, Ohio, 29 N. Water st.

* ——Courtland; *enr.* '35-'36, '38-'39 sem.; *fr.* Rochester, N. Y.; *d.* Rochester, N. Y., Dec. 21, '66.

* ——Cyrus; *enr.* '46-'47 prep.; *fr.* Brownhelm, O.; *d.* Chicago, Ill., May 6. '07.

* ——Egbert; *enr.* '47-'48, '51-'53 prep.; *fr.* Brownhelm, O.; *d.* Tabor, Ia., Apr. 16, '07.

———Elizabeth Cady Stanton; *enr.* '56-'57 prep., '58-'61 lit.; *fr.* Rochester, N. Y.; *b.* Rochester, N. Y., '41. Book and Mag. agent, Cleveland, Ohio, 1947 W. 50th st.

———Ethel La Dora; *enr.* '06-'08 coll.; *fr.* Bellevue, O.; *b.* Bellevue, O., Nov. 24, '85. Student, Oberlin College; Home: Bellevue, Ohio.

———Franklin Carlos; *enr.* '65-'66 prep.; *fr.* Pittsfield, O. *Addr.* Hutchinson, Minn.

Avery, Frederick Burt; enr. '72-'73 coll.; *fr.* Cleveland, O.; *b.* Cleveland, O., June 7, '54; *m.* Ione Lester, Nov. 10, '80; A. M., Hon., Oberlin, '88; D. D., Lincoln Memorial Univ., '07. Minister, East Cleveland, Ohio, 14184 Euclid ave.

* ——Harriet (Mrs. Ralph Porter); *enr.* '33-'34 s. s., '35-'36 lit., '41-'42 coll.; *fr.* Brownhelm, O.; *d.* Malta, O., July 2, '98.

Avery, Henry; enr. '45-'46, '48-'49 prep., '49-'50, '51-'54 coll., '54-'55, '56-'57 sem.; *fr.* Brownhelm, O.; *b.* Brownhelm, O., Feb. 13, '31.; *m.* (1) Elizabeth Burtis, Feb. 13, '56; (2) Caroline W. Robinson, Aug. 15, '72; A. B., Oberlin, '54, sem., '58, A. M., '82. Minister, Des Moines, Iowa, 3427 Fourth st.

———Inah Elloy; *enr.* '77-'78, '79-'84 prep.; *fr.* Henrietta, O.; *b.* Wellington, O., July 19, '59; *Addr.* Amherst, Ohio., R. F. D. 1.

———Irene Cecil (Mrs. Henry B. Peabody); *enr.* '79-'81 prep.; *fr.* Henrietta, O.; *b.* Cleveland, O., June 10, '62; *m.* Nov. 10, '86. *Addr.* Oberlin, Ohio, 89 Groveland st.

* ——James E.; *enr.* '58-'59, '61-'62, '67-'68 prep.; *fr.* Oberlin, O.; *d.* Dayton, O., Soldiers' Home, Oct. 3, '06.

———Jennie; *enr.* '85-'87 cons., prep.; *fr.* Vinton, Ia.—*x.*

———Lillian Frances; *enr.* '88-'89 cons.; *fr.* Aurora, O.—*x.*

———Luther Van Doren; *enr.* '92-'95 cons., '96-'97, '01-'05 cons.; Tecumseh, Mich.; *b.* Meridian, N. Y. Music teacher, Rock Hill, S. C., Winshrop College.

* ——Martha (Mrs. Creamer); *enr.* '37-'38 prep., '39-'42 lit.; *fr.* Oberlin, O.; *d.* Jerseyville, O., Feb. 28, '87.

———May Evelyn (Mrs. Frank H. Hall); *enr.* '86-'88 prep., '89-'90 lit.; *fr.* Tecumseh, Mich.; *b.* Lysander, N. Y., Nov. 24, '65; *m.* Oct. 28, '91. *Addr.* Geneva, N. Y., Experiment Station.

———Mary Louisa (Mrs. Harry B. Seward); *enr.* '90-'91 prep.; *fr.* Brecksville, O.; *b.* Brecksville, O., May 4, '70; *m.* Oct. 12, '92. *Addr.* Youngstown, Ohio, General Fireproof Co.

* ——Rufus Lord; *enr.* '53-'55 prep.; *fr.* Mansfield, Mich.; *d.* Mansfield, O., Aug. 2, '65.

* ——Sarah (Mrs. Edmund Smith); *enr.* '35-'36, '37-'38, '39-'42 lit.; *fr.* Oberlin, O.—*x.*

———Sarah Belle (Mrs. Albert H. Case); *enr.* '86-'87 prep.; *fr.* Tecumseh, Mich. *Addr.* San Pedro, N. Mex.—*y.*

* ——Sarah Elmina; *enr.* '77-'78 prep.; *fr.* Henrietta, O.; *d.* Amherst, O., Apr. 13, '01.

———Susan H. (Mrs. Nicholas D. Jenney); *enr.* '56-57 prep., '57-'59 lit.; *fr.* Rochester, N. Y.; *b.* Rochester, N. Y., '39; *m.* May 3, '65. *Addr.* Cleveland, Ohio, 1947 W. 50th st.

———William H.; *enr.* '57-'58 prep.; *fr.* Garden Prairie, O.—*x.*

* Axtell, Addison A.; *enr.* '45-'46 prep.; *fr.* Russia, O.; *d.* Geneva, O., '03.

———Celia; *enr.* '56-'57 prep.; *fr.* Oberlin, O.—*x.*

* ——Huldah C.; *enr.* '53-'54 prep., '56-'57 lit.; *fr.* Russia, O.; *d.* Chicago, Ill., '88.

* ——Marquis; *enr.* '52-'53 prep.; *fr.* Russia, O.; *d.* Chicago, Ill., '80.

———Iona Rosabel (Mrs. Reese H. Davis); *enr.* '70-'71 prep.; *fr.* Strawberry Point, Ia.; *b.* Oberlin, O., Aug. 27, '51; *m.* Mar. 12, '74. *Addr.* Lankin, N. Dak.

———Ruth; *enr.* '56-'57 prep.; *fr.* Oberlin, O.—*x.*

———Teresa Ann; *enr.* '54-'55 prep.; *fr.* Oberlin, O.—*x.*

Axter, John; *enr.* '67-'68 prep.; *fr.* Loosville, O.—*x*.

Ayer, Frederic; *enr.* '50-'51 prep.; *fr.* Ellisburg, N. Y.—*x*.

Ayers, Florence Gertrude; *enr.* '01-'02 cons.; *fr.* Oak Park, Ill.; *b.* Chicago, Ill., Dec. 20, '82. *Addr.* Oak Park, Ill., 433 N. Oak Park ave.

———Julia Caswell; *enr.* '97-'98 acad.; *fr.* Parkersburg, West Va.—*x*.

* ——William Porter; *enr.* '51-'54 prep.; *fr.* West Unity, O.; *d.* Tipton, Ind., June 17, '07.

Aykroyd, Edith Sarah; *enr.* '07-'08 coll.; *fr.* Buffalo, N. Y.; *b.* Buffalo, N. Y., Oct. 22, '81. Student, Oberlin College; Home; Buffalo, N. Y., 1406 Jefferson st.

Ayland, Carlton; *enr.* '88-'92 coll.; *fr.* Brunswick, O.; *b.* Brunswick, O., Apr. 3, '67; *m.* Anna M. Goshen, June 14, '93. A. B., Oberlin, '92. Teacher, Colorado Springs, Colo., 1521 N. Weber st.

———Frederick William; *enr.* '91-'92, '99-'02 cons.; *fr.* Cleveland, O. *Addr.* Cleveland, Ohio, 2208 E. 87th st.

* Ayliffe, Luella Isabel; *enr.* '97-'98 acad.; *fr.* Camden, O.; *d.* Camden, O., Nov. 19, '01.

Aylsworth, Frank Stanley; *enr.* '94-'95 prep.; *fr.* Big Prairie, O. *Addr.* Big Prairie Ohio.

* Ayres, David; *enr.* '59-'61 prep.; *fr.* Upper Sandusky, O.

———Hetta (Mrs. Whitfield Sanford); *enr.* '54-'55 lit.; *fr.* Shelby, O.; *b.* Ganges, O., Dec. 30, '30; *m.* June 13, '77. Real Estate, Atlantic, Iowa, 701 Poplar st.

* ——Isaac; *enr.* '60-62 prep.; *fr.* Upper Sandusky, O.—*x*.

———Lucy Trowbridge; *enr.* '04-'07 acad.; *fr.* Newton Highlands, Mass.; *b.* Southington, Conn., Mar. 5, '82; Student, New York, N. Y., 541 Lexington ave.

———May; *enr.* '05-'07 acad.; *fr.* Newton Highlands, Mass.; *b.* Newton Highlands, Mass., May 17, '88. Student; Home; Newton Highlands, Mass., 1619 Center st.

* ——Samuel Clark; *enr.* '66-'68 prep.; *fr.* West Unity, O.; *d.* West Unity, O., Dec. 15, '00.

Baab, Minnie Ellen; *enr.* '05-'07 acad., '07-'08 su. *fr.* Fresno, O.; *b.* Tuscarawas Co., O., Sept. 21, '87. Student; Home; Fresno, Ohio., R. F. D. 5.

Babb, Gertrude; *enr.* '00-'01 cons.; *fr.* Holden, Mass. *Addr.* Holden, Mass.

———Thomas Earle; *enr.* '99-'01 cons.; *fr.* Holden, Mass. *Addr.* Worcester, Mass., Box 336.

Babbitt, Mrs. Dotia Anna (Mrs. William F.); *enr.* '99-'00 cons.; *fr.* Wakeman, O. *Addr.* Cincinnati, Ohio, 752 W. Ninth st.

———Ellen J. (Mrs. Elden C. Eldred); *enr.* '67-'70 prep.; *fr.* Londonderry, Vt.; *b.* Londonderry, Vt., Oct. 4, '46; *m.* June 15, '70; sem.
Addr. Petoskey, Mich., R. F. D. 1, Box 16.

* *Babbitt, Maria Ball* (Mrs. E. H. Fairchild); *enr.* '37-'38 lit., '39-'40 lit.; *fr.* Strongsville, O.; *d.* Oberlin, O., July 8, '88; Lit., Oberlin, '40.

———Samuel A.; *enr.* '35-'36 prep., '37-'38 coll.; *fr.* Danville, Vt.—*x*.

Babcock, Abraham; *enr.* '43-'44 prep.; *fr.* Lysander, N. Y.—*x*.

———Augusta; *enr.* '57-'58 prep.; *fr.* Willoughby, O.—*x*.

———Byron; *enr.* '61-'62 prep.; *fr.* Florence, O.—*x*.

———Charles Ebenezer; *enr.* '84-'88 prep.; *fr.* Necedah, Wis.—*x*.

Babcock, Clara Evangeline (Mrs. John H. Goldman); *enr.* '72-'76 coll.; *fr.* Oberlin, O.; *b.* Wayne, O.; Nov. 25, '53; *m.* Sept. 13, '82; A. B., Oberlin, '76. Nurse, Lorain, Ohio, 313 Washington st.

———Elihu; *enr.* '34-'35 prep.; *fr.* Lenox, Mass.—*x*.

———Ella M. (Mrs. Bailey); *enr.* '82-'83 prep.; *fr.* Philadelphia, Pa. *Addr.* Philadelphia, Pa.—*y*.

———Elma Augusta (Mrs. Charles V. Phelps); *enr.* '76-'77 prep.; *fr.* Rochester, O.; *b.* Rochester, O.; '58; *m.* '79.
Addr. Ossining, N. Y.

———Florella L.; *enr.* '54-'55 prep.; *fr.* Columbus, Wis.—*x*.

———Henry G.; *enr.* '48-'49 prep., '49-'50 coll.; *fr.* Newfane, N. Y.—*x*.

———Isaiah; *enr.* '49-'50 prep.; *fr.* Laporte, O.—*x*.

* ——John C.; *enr.* '69-'70, '71-'73 prep.; *fr.* Clyde, O.; *d.* Leadville, Colo., '07.

———Laura Ella; *enr.* '82-'84, '85-'87 cons.; *fr.* Cazenovia, N. Y. *Addr.* Washington, D. C., Library of Congress.

———Mary Ellen; *enr.* '83-'84 prep.; *fr.* Philadelphia, Pa.—*x.*

———Nellie Louisa (Mrs. Benjamin F. Freshwater); *enr.* '83-'86 cons.; *fr.* Sheldon, Ia.; *b.* St. Paul, Minn., May 30, '62.; *m.* July 2, 89. *Addr.* Delaware, Ohio, 162 Griswold St.

———O. M.; *enr.* '54-'56 prep.; *fr.* Columbus, Wis.—*x.*

———Orlina (Mrs. Collier V. Hemenway); *enr.* '61-'62 prep.; *fr.* Rochester, O.; *b.* Rochester, O., Feb. 25, '44; *m.* Nov. 5, '62. *Addr.* Pocantico Hills, N. Y.

———Orrin Walter; *enr.* '71-'72 prep.; *fr.* Rochester, O.; *b.* Rochester, O., May 2, '52; *m.* Etta Searles, Oct. 4, '77. Farmer, New London, Ohio.

———Samuel; *enr.* '59-'61 prep.; *fr.* Burton, Mich. *Addr.* Detroit, Mich., 822-823 Hammond Bldg.

* ——Sarah P. (Mrs. Alonzo Barnard); *enr.* '37-'38, '40-'43 lit.; *fr.* Rochester, O.; *d.* Selkirk Settlement, Can., '53.

———Seymour Henry; *enr.* '04-'05 coll.; *fr.* Chardon, O.; *b.* Allegan, Mich., Oct. 10, '82. High School Superintendent, Chardon, Ohio.

* ——Stephen Smith; *enr.* '33-'34 prep.; *fr.* Wellington, O.; *d.* Rochester, O., Nov. 21, '88.

———Stephen S.; *enr.* '66-'67 prep.; *fr.* Rochester, O. *Addr.* Rochester, Ohio.

———William; *enr.* '54-'55 prep.; *fr.* Akron, O.—*x.*

Babey, John; *enr.* '00-'01 acad.; *fr.* Somos Ujfalu, Hungary.—*x.*

Babst, Carl Martin; *enr.* '92-'93 acad.; *fr.* Crestline, O. *Addr.* Crestline, Ohio.

———Clara Eleanor; *enr.* '00-'03 acad., cons., '03-'04 coll.; *fr.* Crestline, O. *Addr.* Crestline, Ohio.

———Daniel; *enr.* '65-'68 prep.; *fr.* Crestline, O. *Addr.* Crestline, Ohio.

———Lora Maie (Mrs. Ernest P. Wiles); *enr.* '98-'99 cons.; *fr.* Crestline, O. *Addr.* Muncie, Ind., 1502 E. Main st.

Bachelder, Charles B.; *enr.* '51-'53 prep.; *fr.* Oberlin, O.—*x.*

———Mary S.; *enr.* '51-'52 prep.; *fr.* Oberlin, O.—*x.*

Bacheler, Gilbert Holland; *enr.* '94-'95 sem.; *fr.* Norwich Town, Conn.; *b.* Sparta, N. J., Mar. 19, '70; *m.* Mary A. Johnson, Feb. 26, '02; A. B., Amherst, '94; Supt. Sch's. Newfield, Me., '01-'02. Minister, New Lebanon, N. Y.

Bacheller, Cora Amelia (Mrs. Henry E. Abbey); *enr.* '83-'84 prep., cons.; *fr.* Lagrange, O.; *b.* Lagrange, O., Jan. 6, '66; *m.* Oct. 1, '85. *Addr.* Lagrange, Ohio.

Bachelor, Clinton; *enr.* '53-'54 prep.; *fr.* Newbury, O.; *d.* Oberlin, O., Nov. 2, '53.

Bachman, Lena (Mrs. Courtland O. Baker); *enr.* '00-'02 acad., cons.; *fr.* Provo, Utah; *b.* Provo, Utah, Oct. 4, '78; *m.* Sept. 5, '06. *Addr.* Telluride, Colo., 205 W. Galena ave.

Bachmann, Jacob; *enr.* '80-'82 prep. cons.; *fr.* Mascoutah, Ill.—*x.*

Bachtel, Carrie Etta (Mrs. William D. Theabold); *enr.* '79-'81 prep., cons.; *fr.* New Berlin, O. *Addr.* Canton, O., 1210 S. Market st.

———Charles Robinson; *enr.* '80-'81 prep.; *fr.* Canton, O.; *b.* New Berlin, O., July 12, '59. Musician; band master, New Berlin, Ohio.

———Samuel; *enr.* '55-'58 prep.; *fr.* Edenville, O.—*x*

Bachtell, John Henry; *enr.* '85-'86 prep.; *fr.* McDonaldville, O.—*x.*

———Lodara M.; *enr.* 62-'63 prep.; *fr.* Nevada, O.—*x.*

Bachtell, Lucy J.; *enr.* '63-'64 prep.; *fr.* Nevada, O.—*x.*

Bachus, Henry M.; *enr.* '67-'68 prep.; *fr.* Brooklyn, N. Y.—*x.*

Backer, Dora Wilhelmina; *enr.* '07-'08 cons.; *fr.* Fresno, Cal.; *b.* Sierra, Cal. Student, Oberlin Conservatory; Home: Fresno, Cal.

Backus, Addie M. (Mrs. Russell Price); *enr.* '67-'69 prep., '69-'70 prep., cons., '70-'71 lit., '71-'72 cons., lit., '72-'74 cons.; *fr.* Oberlin, O.; *b.* Rochester, N. Y., Dec. 25, '52; *m.* June 22, '76. *Addr* Forest, O.

* ——Charles B.; *enr.* '57-'59 prep.; *fr.* Wellington, Ia.; *d.* Fort Larnard, Kan., Sept. '64.

Backus, Florence; enr. '70-'73 lit.; *fr.* Keokuk, Ia.; *b.* Springfield, Mass., Dec. 2, '51; Lit. Oberlin, '73, Ph. B. '00. Teacher, Keokuk, Iowa, 210 Concert st.

———William Thompson; *enr.* '62-'63, '67-'68 prep.; *fr.* Oberlin, O.; *b.* Rochester, N. Y., Mar. 3, '50; *m.* Emma Roebuck, Oct. 11, '99. Ry. Supt., Van Wert, Ohio, 636 S. Washington st.

Bacon, A.; *enr.* '55-'56, '58-'60 prep.; *fr* Oberlin, O.—*x.*

———Alice (Mrs. Will Montague); *enr.* '75-'76 prep.; *fr.* Huron, O. *Addr.* Kansas City, Mo., 3202 E. Sixth st.

———Alice Ethel (Mrs. Robert H. Beard); *enr.* '01-'03 cons., '03-'04 coll., cons., '04-'05 cons.; *fr.* Chicago, Ill.; *b.* Chicago, Ill., Jan. 16, '83; *m.* Aug. 29, '05. *Addr.* Muskogee, Okla., P. O. Box 306.

———Almira L.; *enr.* '43-'44 prep.; *fr.* Carlisle, O.—*x.*

———Almon C.; *enr.* '53-'54 prep.; *fr.* Homer, N. J.—*x.*

———Arthur; *enr.* '74-'75 prep.; *fr.* Edwardsburg, Mich.—*x.*

———Belle Craig; *enr.* '04-'05 cons.; *fr.* Cortland, O.—x.

———Blaine; *enr.* '05-'08 coll.; *fr.* Chrisman, Ill. *b.* Chrisman, Ill., Apr. 18, '88. Student, Oberlin College; Home: Chrisman, Ill.

* ——Charles Dexter; *enr.* '72-'73, '75-'76 prep.; *fr.* Wakeman, O.; *d.* Wakeman, O., Oct. 26, '98.

———Charles Emory; *enr.* '02-'06 acad.; *fr.* Chicago, Ill.; *b.* Chicago, Ill., Jan. 28, '87. Muskogee, Okla., P. O. Box 306.

———Diantha P.; *enr.* '65-'66 prep.; *fr.* Inland, Ia.—*x.*

Bacon, Dorothy Ann; enr. '94-'06 cons.; *fr.* Oberlin, O.; Cons., Oberlin, '05. Music teacher; Canton, Ohio.

———Edwin Kent; *enr.* '02-'03 acad., '03-'04 coll.; *fr.* Oberlin, O.; *b.* Vermilion, O., Feb. 13, '83; S. B., Case School, '08. Salesman, Cleveland, Ohio, 2107 Adelbert rd.

* ——Eliza D.; *enr.* '58-'59 lit.; *fr.* Brownhelm, O.; *d.* Brownhelm, O., Oct. 14, '00.

———Ella Cassidy (Mrs. Tenant W. Wilson); *enr.* '89-'91 prep.; *fr.* Brownhelm, O.; *b.* Brownhelm, O., May, 28, '74; *m.* Feb. 12, '95. *Addr.* North Amherst, Ohio, R. F. D. 3.

———Emily Louisa (Mrs. Willis E. Caulkins); *enr.* '73-'74 prep., cons.; *fr.* Burlington, Conn.; *b.* Burlington, Conn., Jan. 26, '54; *m.* Oct. 17, '83. *Addr.* Hartford, Conn., 70 Williams st.

———Emma Luella; *enr.* '92-'93 cons., '96-'98 acad., '99-'02 cons.; *fr.* Oberlin, O.; *b.* Brownhelm, O., May 25, '74. Nurse, Oberlin, Ohio, 89 S. Professor st.

* ——Euphame (Mrs. Charles Finley); *enr.* '68-'69 prep.; *fr.* Wellington, O.; *d.* Wellington, O., '75.

———Fannie; *enr.* '68-'70 prep.; *fr.* Wellington, O.—*x.*

———Florence Estelle (Mrs. Edmund C. Westervelt); *enr.* '74-77 cons.; *fr.* Buchanan, Mich.; *b.* Edwardsburg, Mich., Oct. 11, '55; *m.* July 25. '77. *Addr.* South Bend, Ind., 115 Franklin pl.

* ——Francis William; *enr.* '59-'61 prep.; *fr.* Ripley, O.; *d.* Greysville, Tenn., Mar. 11, '01.

———Frederick Albert; *enr.* '84-'85 cons.; *fr.* Colebrook, O.; *b.* Colebrook, O., July 11, '61; *m.* Luella J. Carter, July 13, '87. Dir. of Music Pomona Coll., Claremont, Cal.

———George C., *enr.* '72-'74 prep., '74-'75 coll.; *fr.* Brownhelm, O. *Addr.* Wabash, Ind., East Wabash Plain Dealer.

———Helen H.; *enr.* '70-'72 lit.; *fr.* Lamartine, Wis.—*x.*

———Henry; *enr.* '90-'91 prep.; *fr.* Oberlin, O.—*x.*

———Isabel Craig; *enr.* '05-'08 coll.; cons.; *fr.* Oberlin, O.; *b.* Fowler, O., Feb. 14, '85. Student, Oberlin College; Home: Oberlin, Ohio, 163 E. College st.

———Isaiah; *enr.* '42-'44 prep., '44-'47 coll.; *fr.* De Witts Valley, N. Y.—*x.*

———J. H.; *enr.* '57-'58 prep.; *fr.* Edwardsburg, Mich.—*x.*

———Jessie Laura (Mrs. W. P. Potter); *enr.* '75-'76 cons., '77-'80 lit.; *fr.* Oberlin, O. *Addr.* Pittsburgh, Pa.—*y.*

* ——John Kenneth; *enr.* '89-'93 acad.; *fr.* Central City, Kan.; *d.* Central City, Kan., '05.

Bacon, Joseph Fletcher; enr. '75-'77 prep., '77-'78 coll., '78-'81 sem.; *fr.* Oberlin, O.; *b.* Turner, Pa., June 19, '50; *m.* Margaret E. Shaw, July 15, '74; Sem., Oberlin, '81; D. D., Gates Coll. '99. Minister, Mankato, Minn.

* ——Julia Davis (Mrs. Hervey L. Williams); *enr.* '85-'88 lit.; *fr.* Lake Breeze, O.; *d.* Chester, O., July 16, '93.

Bacon, Julia Maria (Mrs. Walter S. Horr); *enr.* '79-'83 lit.; *fr.* Oberlin, O.; *b.* Oberlin, O., Oct. 22, '62; *m.* July 8, '86; Lit, Oberlin, '83. *Addr.* Duluth, Minn., 1205 E. Fourth st.

———Katherine Amelia; *enr.* '01-'03 coll., acad., '02-'08 cons.; *fr.* Cortland, O.; *b.* Denver, Colo., '82. Student, Oberlin Conservatory; Home: Oberlin, Ohio, 163 E. College st.

Bacon, Laura Alice; enr. '87-'89 prep., '89-'93 coll.; *fr.* Lake Breeze, O.; *b.* Prairie Depot, O., Mar. 20, '71.; Ph. B., Oberlin, '93. *Addr.* Prairie Depot, Ohio.

———Lewis Henry; *enr.* '87-'89 prep., '89-'92 coll.; *fr.* Lake Breeze, O.; *b.* Prairie Depot, O., Mar. 20, '72.; *m.* Jaine McKinney, Aug. 5, '96. Contractor, Toledo, Ohio, 2411 Lawrence ave.

———Ligarius S.; *enr.* '52-'53 sem., '53-'55 prep.; *fr.* Morgan, O.—*x.*

———Lucia May; *enr.* '97-'98 acad., '99-'00, '02-'03 cons.; Wakeman, O.; *b.* Wakeman, O., Sept. 24, '80 *Addr.* Wakeman, Ohio.

———Lucy A. (Mrs. Cyrus Whittlesey); *enr.* '58-'59 prep.; *fr.* Brownhelm, O.—*x.*

* ——Lydia G. (Mrs. William Goodrich); *enr.* '42-'43 prep.; *fr.* Brownhelm, O.; *d.* Pomona, Cal., '95.

———Margaret; *enr.* '52-'53 prep.; *fr.* Morgan, O.—*x.*

———Margaret Shaw (Mrs. J. F. Bacon); *enr.* '75-'76 prep., cons., '76-'78 lit., '80-'82 cons.; *fr.* Oberlin, O. *Addr.* Mankato, Minn.—*y.*

———Mary Ella (Mrs. Freeman Jones); *enr.* '81-'83 lit.; *fr.* Oberlin, O.; *b.* Oberlin, O., Sept. 10, '64; *m.* July 23, '05. *Addr.* Huntsville, Ohio.

* *Bacon, Mary M.* (Mrs. Fisher); *enr.* '40-'41, '43-'44, '52-'54, '55-'56, '56-'59 lit.; Oberlin, O.; *d.* Adrian, Mich., Nov. 22, '76; Lit., Oberlin, '59.

———Mrs. Nellie Ashley (Mrs. N. E.); *enr.* '89-'91 cons.; *fr.* Edinboro, Pa. *Addr.* Findlay, Ohio, 131 Baldwin ave.

———Newton Emerson; *enr.* '74-'76 cons., '76-'77 prep., '89-'91 cons.; *fr.* Colebrook, O. *Addr.* Findlay, Ohio, 131 Baldwin ave.

* ——Nina Ruth; *enr.* '75-'80 cons.; *fr.* Oberlin, O.; *d.* Des Moines, Ia., Jan. 21, '80.

———Ruth Luella; *enr.* '06-'07 coll.; *fr.* Union City, Pa. *Addr.* Meadville, Pa., John st.

———Samuel, *enr.* '87-'88 prep., cons.; *fr.* Brownhelm, O.; *b.* Brownhelm, O., Oct. 27, '68; *m.* Bertha A. Brandau, Dec. 26, '89. Farmer, Vermilion, Ohio.

* ——Samuel A.; *enr.* '45-'46 prep.; *fr.* Brownhelm, O.; *d.* Brownhelm, O.

———Samuel S.; *enr.* '56-'57 prep.; *fr.* Gilboa, O.—*x.*

———Sarah Elizabeth (Mrs. George B. Haskins); *enr.* '04-'05 cons.; *fr.* Wakeman, Ohio.; *b.* Wakeman, O., Jan. 17, '86; *m.* Nov. '07. *Addr.* Wakeman, Ohio, R. F. D. 2.

———Willis; *enr.* '70-'71 prep.; *fr.* Edinburg, O.—*x.*

Badal, Samuel Sargis; *enr.* '97-'98 acad.; *fr.* Oroomiah, Persia.—*x.*

* Badger, William Henry; *enr.* '88-'90 prep., '90-'93 coll.; *fr.* Madison, O.; *d.* Philippine Islands.

Badies, Lorenzo Thomas; *enr.* '75-'77 prep.; *fr.* Gambier, O.—*x.*.

Baer, Daniel C.; *enr.* '82-'85 prep.; *fr.* Summerfield, Ill.—*x.*

———Elizabeth Kate; *enr.* '81-'83 cons.; *fr.* Summerfield, Ill.—*x.*

Baer, Lora Belle (Mrs. Walter G. Stern); *enr.* '95-'99 cons.; *fr.* Hancock, Mich.; Cons.; Oberlin, '99. *Addr.* Cleveland, Ohio, 846 Woodland ave.

———Sarah Alice; *enr.* '89-'91 cons.; *fr.* North Manchester, Ind. *Addr.* North Manchester, Ind.

———William Henry; *enr.* '93-'98 coll.; *fr.* Buffalo, N. Y.; *b.* Mayville, N. Y., Oct. 8, '74; *m.* Abbie S. Farrell, June 1, '01; Corporal Co. H. 202 nd N. Y. V. I., July '98-Apr. '99. Real Estate, Cleveland, Ohio, 435 Williamson Bldg.

Bagby, Benjamin D.; *enr.* '72-'74 prep.; *fr.* Oxford, O. *Addr.* Chicago, Ill., 3635 State st.

* ——Edwin R.; *enr.* '72-'74 prep.; *fr.* Oxford, O.; *d.* Washington, D. C.

* ——James D.; *enr.* '74-'75 prep.; *fr.* Oxford, O.—*x.*

* *Bagby, Robert Bruce; enr.* '67-'70 prep., '70-'74 coll.; *fr.* Oxford, O.; *d.* Indianapolis, Ind., Jan. 24, '03; A. B., Oberlin, '74.

Baggott, Emily L.; *enr.* '65-'67 prep.; *fr.* Elmira, N. Y.—*x.*

Baggs, Frank Mabery; *enr.* '88-'89 prep.; *fr.* Bridgeport, O.; *b.* Bridgeport, O., May 10, '72; *m.* Eda J. Pratt, Apr. 19, '93. Secretary Employers' Asso., Portsmouth, Ohio, 810 Gay st.

* ——Joseph Mitchell; *enr.* '79-'83 cons., prep.; *fr.* Bridgeport, O.; *b.* Sept. 23, '62; *d.* Aug. 16, '91.

* ——Sherman Jackson; *enr.* '80-'82 prep., cons., *fr.* Bridgeport, O.; *d.* Bridgeport, O., Sept. 4, '86.

Bagley, James; *enr.* '75-'76 prep.; *fr.* Oxford, O.—*x.*

Bagshaw, Mary Ann; *enr.* '52-'54 prep.; *fr.* Madison, N. J.—*x.*

Bail, Fred Charles; *enr.* '82-'83 prep.; *fr.* Chester, O. *Addr.* Ashtabula, O.

Bailes, John F.; *enr.* '68-'69 prep.; *fr.* California, O. *Addr.* California, Ohio.—*y.*

Bailey, Addison Frank; *enr.* '95-'96 acad.; *fr.* Cleveland, O.—*x.*

———Alberta Allen Vesta (Mrs. W. J. Thompkins; *enr.* '99-'02 acad., '02-'05 coll.; Kansas City, Mo.; *b.* Lebanon, O.; *m.* June 19, '08. *Addr.* Kansas City, Mo., 1005 Agnes ave.

———Alice Marion; *enr.* '05-'06 coll.; *fr.* Philadelphia, Pa.; *b.* Mansfield, Mass., Sept. 26, '85. Cellist, Philadelphia, Pa., 1704 N. 55th st.

* ———Alpheus J.; *enr.* '65-'67, '68-'70 prep.; *fr.* Oberlin, O.; *d.* '69.

———Bertha Louise; *enr.* '94-'98 coll.; *fr.* Lakewood, O.; *b.* Cleveland, O., July 17, '76. *Addr.* Lakewood, Ohio, 2504 Detroit st.

———Bessie; *enr.* '88-'90 art, cons.; *fr.* St. John's, Mich.—*x.*

* ———Charles Eliphalet; *enr.* '45-'47 prep., '47-'50 coll.; *fr.* Westmoreland, N. Y.; *d.* Benzonia, Mich., May 14, '94.

———Clara Maude; *enr.* '90-'91 prep.; *r.* Rockport, O.—*x.*

* ———Clarinda; *enr.* '56-'57 prep.; *fr.* Oberlin, O.; *d.* Cleveland, O.

———Cora Mae; *enr.* '05-'06 cons.; *fr.* Elyria, O. *Addr.* Elyria, Ohio.

———D. R.; *enr.* '56-'57 prep.; *fr.* Montgomery, Vt.—*x.*

———David Thomas; *enr.* '93-'95 acad.; *fr.* Telluride, Colo. Physician, Trenton, Mo.

———Earle William; *enr.* '05-'06 acad.; *fr.* Kearney, Neb.; *b.* Dixon, Ill., Mar. 20, '87; Priv. Co. A., 2nd. Reg. Neb. N. G. Farmer, Kearney, Neb., 1612 4th. ave.

———Edna Climena (Mrs. F. Melville Lewis); *enr.* '73-'74 prep.; *fr.* Amherst, O.; *b.* Amherst, O., Dec. 11, '57; *m.* May 10, '78. Lakewood, Ohio, 1230 Summit ave.

———Edna Lillian (Mrs. William H. H. Garver); *enr.* '92-'94 cons.; *fr.* Peoria, O.; *b.* Chicago, Ill., Dec. 3, '73; *m.* Sept. 22, '96. *Addr.* Peoria, Ill., 907 Knoxville ave.

———Eli Benton; *enr.* '82-'83 prep.; *fr.* Logansville, Pa. Minister, Bloomsburg, Pa.

* ———Eliza S. (Mrs. Amos Spooner); *enr.* '54-'55 prep.; *fr.* Pittsfield, O.; *d.* North Star, Mich., '79.

———Elizabeth Lisle (Mrs. Joseph B. Bacon); *enr.* '86-'89 cons.; *fr.* Macomb, Ill.; *b.* Macomb, Ill., Oct. 25, '65; *m.* Sept. 12, '88. Macomb, Ill., 232 E. Jackson st.

Bailey, Ella Maria (Mrs. Frank B. Wakefield); *enr.* '73-76 prep., '76-'80 coll.; *fr.* Oberlin, O.; *b.* Oberlin, O., Oct. 18, '56; *m.* Apr. 30, '84; A. B. Oberlin, '80. Teacher, Seattle, Wash., 1240 King st.

* ———Emeline (Mrs. William Bailey); *enr.* '55-'57 prep.; *fr.* Berlin, O.; *d.* St. Paul, O.

———Emma M. (Mrs. Clifford Dawley); *enr.* '74-'75 prep.; *fr.* Russia, O. *Addr.* Fields, Ohio.

———Ermina Elizabeth (Mrs. Gregory J. Powell); *enr.* '83-'84 prep., cons.; *fr.* Guelph, Can.; *b.* Georgetown, Can., June 10, '60; *m.* Dec. 26, '83. *Addr.* Fargo, N. Dak., 311 7th ave. S.

———Ernest Ward; *enr.* '93-'94 prep.; *fr.* Oberlin, O. *Addr.* West Williamsfield, Ohio.—*y.*

———Estelle A.; *enr.* '73-'74 cons.; *fr.* Oberlin, O.—*x.*

———Gaylord Case.; *enr.* '75-'77 prep.; *fr.* Cleveland, O.—*x.*

———George L.; *enr.* '59-'60 prep.; *fr.* Toledo, Ia.—*x.*

———George Richmond; *enr.* '85-'86 prep.; *fr.* Pittsburgh, Pa.—*x.*

———Gilbert S.; *enr.* '41-'43 coll.; *fr.* Abington, Pa.—*x.*

———Grace B.; *enr.* '07-'08 acad., cons.; *fr.* Janesville, Wis.; *b.* Janesville, Wis., Dec. '25, '88. Student, Oberlin Academy; Home: Janesville, Wis., 14 Clark st.

———Henry H.; *enr.* '54-'55 prep.; *fr.* Berlin, O.; *b.* Vermilion, O., Sept. 26, '37; *m.* Sarah P. Birdsall, Jan. 6, '70; Sergt. Co. C., 7th Reg. O. V. I. Sept. '61-June '65; P. M. 20 yrs., Co. Comr., 6 yrs., mem. Ia. Leg. '85-'87. Farmer, stock raiser, New Hampton, Iowa, R. F. D.

———Helen Louise; *enr.* '06-'07 cons., coll.; *fr.* Mendota, Ill. *Addr.* Mendota, Ill.

———Homer; *enr.* '62-'63 prep.; *fr.* Canton, N. Y.—*x.*

———Ida Jane (Mrs. Horace D. Seeley); *enr.* '70-'71 prep., cons.; *fr.* Amherstville, O.; *b.* Camden, O., Jan. 10, '53; *m.* Mar. 30, '72. *Addr.* Los Angeles, Cal., 5762 Aldama st.

———Irena J.; *enr.* '54-'55 prep.; *fr.* Pittsfield, O.—*x.*

———Jacob L.; *enr.* '72-'73 coll.; *fr.* Vermont, Ill.—*x.*

———James Milton; *enr.* '00-'01 acad.; *fr.* Trenton, Mo.—*x.*

———James Severance; *enr.* '73-'74 coll., cons.; *fr.* Benzonia, Mich.; *b.* Westmoreland, N. Y., Feb. 27, '48; *m.* Helen M. Barr, Sept. 14, '81. Life Insurance. Kansas City, Mo., 204 New England Bldg.

———Jennie; *enr.* '84-'85 cons.; *fr.* Shabbona, Ia.—*x.*

———John Samuel; *enr.* '77-'79 prep.; *fr.* Sugar Grove, Ind.—*x.*

———Kate Rumsey (Mrs. George W. Hinman); *enr.* '90-92 prep., '94-'95 coll.; *fr.* Moreland, N. Y.; *b.* Elmira, N. Y., July 12, '71; *m.* Dec. 28, '93. Missionary, Auburndale, Mass., 144 Hancock st.

———Lucy J.; *enr.* '65-'66 prep.; *fr.* Oberlin, O.—*x.*

———Mary Ann (Mrs. Goodrich); *enr.* '79-'80 cons.; *fr.* Benzonia, Mich. *Addr.* Chicago, Ill.

———Mary Elizabeth (Mrs. George B. Kelly); *enr.* '82-'84 prep.; *fr.* Brownhelm, O.; *b.* Lincolnshire, England, Mar. 26, '64; *m.* June 17, '91. *Addr.* Oberlin, Ohio, 76 N. Pleasant st.

* ——Mary F.; *enr.* '68-'70 lit.; *fr.* Milton, Wis.; *d.* Chicago, Ill., Jan. 22, '93.

———Mary Grace (Mrs. McPherson C. Maddax); *enr.* '03-'04 coll.; *fr.* Saybrook, O.; *b.* Ponca, Neb., Jan. 14, '81; *m.* July 24, '07; Grand River Inst., '02. *Addr.* Pine Ridge Agency, S. Dak.

———Mary Sybil; *enr.* '06-'07 cons., acad.; *fr.* Philadelphia, Pa.; *b.* Mansfield, Mass., May 10, '88. Student, Philadelphia, Pa., 1704 N. 55th st.

Bailey, Mary Wickham (Mrs. Elias A. Wright); *enr.* '02-'06 cons.; *fr.* Kearney, Neb.; *b.* Dixon, Ill., Oct. 28, '82; *m.* Sept. 15, '08; Mus. B., Oberlin, '06. *Addr.* Seattle, Wash., 1715 E. Columbia st.

———Maud Cornelia (Mrs. Benjamin W. Johnson); *enr.* '91-'93 cons., acad.; *fr.* Seattle, Wash.; *b.* Wheaton, Ill., Feb. 21, '71; *m.* Dec. 23, '96. *Addr.* Seattle, Wash., 714 W. Prospect st.

———Nina Louise; *enr.* '92-'94 acad.; *fr.* Oberlin, O.—*x.*

* ——Omer, J.; *enr.* '54-'55 prep.; *fr.* Oberlin, O.; *d.* Sandusky, O.

———Princes Amelia; *enr.* '98-'99 cons.; *fr.* Van Wert, O.—*x.*

———Raymond Wellington; *enr.* '01-'02 cons. *fr.* Lainsburg, Mich. *Addr.* Detroit, Mich., 554 Kirby ave.

Bailey, Roy Dunlevy; *enr.* '91-'92 prep., '92-'96 coll.; *fr.* Ogden, Utah; *b.* Monroe, Wis., Jan. 6, '73; *m.* Maude Williams, Nov. 13. '98; A. B., Oberlin, '96. Dairyman, Bellevue, Wash.

Bailey, Ruth Almeda; *enr.* '91-'92 prep., '92-'94, '97-'99 coll.; Seattle, Wash.; *b.* Wheaton, Ill., Jan. 8, '75; A. B., Oberlin, '99, Teacher, Seattle, Wash., 714 W. Prospect st.

———S. B.; *enr.* '53-'55 prep.; Pittsfield, O. —*x.*

———Sydney Hornby; *enr.* '00-'01 acad.; *fr.* Stamford, Conn.—*x.*

———William Elmer; *enr.* '82-'85 prep., '83-'84 cons.; *fr.* Logansville, Pa.; *b.* Logansville, Pa., Mar. 28, '62; *m.* Minnie Bright, Aug. 14, '94. Minister, Findlay, Ohio, 408 West st.

———William H.; *enr.* '61-'63 prep.; *fr.* Lagrange, O. *Addr.* Lagrange, Ohio.—*y.*

Baillie, Angus Monroe; *enr.* '81-'82 prep.; *fr.* Berlin Heights, O. *Addr.* Berlin Heights, Ohio.

———Effie Clyde; *enr.* '96-'98 cons.; *fr.* Berlin Heights, O.—*x.*

———Grant Ulysses; *enr.* '88-'91 cons., '96-'98 cons.; *fr.* Berlin Heights, O. *Addr.* Berlin Heights, Ohio.

———Ruby Ellen; *enr.* '06-'07 cons.; *fr.* Berlin Heights, O. *Addr.* Berlin Heights, Ohio.

Bailly, Emma Augusta; *enr.* '06-'08 coll; *fr.* New York, N. Y.; *b.* Milford, Pa., Apr. 8, '83. Student, Oberlin College; Home; New York, N. Y., 255 W. 122 nd st.

Bails, Bertha Evangeline; *enr.* '98-'04, '05-'08 acad., coll.; *fr.* Oberlin, O.; *b.* Painesville, O., July 30, '82; A. B., Oberlin, '08. *Addr.* Oberlin, Ohio, 167 Morgan st.

Bails, Harry Willard; *enr.* '99-'00 acad., '00-'04 coll.; *fr.* Oberlin, O.; *b.* Painesville, O., Jan. 18, '80; *m.* Edith A. Miller, June 26, '07; A. B., Oberlin, '04. Business, Rockford, Ill., care Barber-Coleman Co.

* Bain, Robert A.; *enr.* '64-'65 prep.; *fr.* Kyte River, Ill.; *d.* Canon City, Colo.

* Bainridge, Mary (Mrs. Loren Hardesty); *enr.* '70-'72 prep.; *fr.* Port Clinton, O.; *d.* Mitchell, S. Dak.

Bainter, Charles Franklin; *enr.* '99-'01 acad., '01-'02 coll.; *fr.* Mt. Vernon O.; *b.* Mt. Vernon, O., Jan. 18, '79. Clerk, Mt. Vernon, Ohio, Box 304.

Bainter, Jessie Davis (Mrs. Philip S. Kelser); *enr.* '90-'94 coll; *fr.* Mt. Vernon, O.; *b.* La. Harpe, Ill., Feb. 22, 69; *m.* Apr. 3, '98; A. B., Oberlin, '94. *Addr.* Mt. Vernon, Ohio., 207 N. Gay st.

———Maud Elena (Mrs. Charles E. Torbet); *enr.* '95-'96, '97-'98 acad.; *fr.* Mt. Vernon, O.; *b.* Mt. Vernon, O., Mar. 19, '74; *m.* Oct. 2[illegible], '04. Moores Hill, Ind.

Bainum, Charles S.; *enr.* '71-'72 prep.; *fr.* Cleveland, O.—*x.*

Bair, William O.; *enr.* '71-'73 prep.; *fr.* Rollersville, O. *Addr.* Cincinnati, Ohio, 1104 Union Trust Bldg.

Baird, Agnes Mary; *enr.* '94-'95 coll.; *fr.* Monastir, Turkey-in-Europe; *b.* Monastir, Turkey, Aug. 8, '76; Oberlin Kindergarten Tr. Sch., '98. Teacher, Samokov, Bulgaria.

———Alice Irene; *enr.* '04-'07 acad.; *fr.* Samokov, Bulgaria; *b.* Monastir, Turkey, Aug. 4, '88. Teacher, Providence, R. I., 24 Elton st.

———Arthur Richardson; *enr.* '03-'04 acad.; *fr.* Samokov, Bulgaria; *b.* Monastir, Turkey, Mar. 23, '86; A. B., Pomona Coll., '08. Asst. Post Master, Claremont, Cal.

———Clara Elizabeth; *enr.* '00-'01 acad.; *fr.* Salonica, Turkey; *b.* Monastir, Turkey, Sept. 3, '81; Domestic School, Boston, '03. Asst. Mgr. Claremont Inn., Pomona College, Claremont, Cal.

———Corry Stanley; *enr.* '92-'95 acad, '95-'96 coll.; *fr.* Olney, O.; *b.* Olney, Ill., Mar. 10, '65; *m.* Jessie Patton, Sept. 18, '02. Postal Clerk, Pueblo, Colo., 1114 Topaz pl.

———Edward French; *enr.*; '03-'06, '07-'08 acad.; *fr.* Creston, O. Student Oberlin College; Home: Creston, O.

———Emma Louise; *enr.* '02-'03 acad., '03-'04 cons.; Samokov, Bulgaria.—*x.*

Baird, Ethel Caroline; *enr.* '96-'00 coll.; *fr.* Monastir, Turkey-in-Europe; *b.* Monastir, Turkey, Jan. 27, '80; S. B., Oberlin, 00. Teacher, Racine, Wis., 1033 Davis pl.

———Lizzie Eusebia Burton (Mrs. Wade Brintnall); *enr.* '81-'83 prep.; *fr.* York, O.; *b.* Beverly, O., Oct. 24, '59; *m.* '83. *Addr.* Medina, Ohio.

———Marcus A.; *enr.* '41-'42 prep.; *fr.* Guilford, N. Y.—*x.*

———Mary Lewella (Mrs. Henry M. Branch); *enr.* '81-'84 prep.; *fr.* York, O.; *b.* Beverly, O., Apr. 9, '62; *m.* Sept. 3, '96; *Addr.* Mallet Creek, Ohio.

———Mollie E.; *enr.* '72-'73 prep.; *fr.* Columbia, O.—*x.*

———Robert James; *enr.* '73-'74 prep.; *fr.* Martinsburg, O.; *b.* Waynesburg, Pa., Sept. 5, '53; *m.* Emma K. Fenn, Mar. 21, '75; M. D., Western Reserve '85. Physician, Creston, Ohio.

Baird, Robert Logan; *enr.* '96-'98 acad., '98-'02 coll.; *fr.* Creston, O.; *b.* Medina, O., June 27, '78; *m.* Harriet L. McClellan, Sept. 7, '04; A. R. Oberlin, '02. Teacher, Denmark, Iowa.

———Rosa; *enr.* '93-'94 cons; *fr.* Lima, O. —*x.*

Baker, Alice Maud (Mrs. William W. Hoffman); *enr.* '94-'95 cons.; *fr.* Elyria, O.; *b.* Elyria, O., Sept. 9, '75; *m.* Sept. 22, '97. *Addr.* South Lorain, Ohio, 695 14th ave.

———Allen H.; *enr.* '66-'67 prep.; *fr.* Winchester, Ky.—*x.*

———Alma L.; *enr.* '69-'70 prep., '70-'72 lit.; *fr.* Fairfield, O. *Addr.* North Fairfield, Ohio.

———Alvah Smith; *enr.* '81-'83 prep.; *fr.* Lowell, Mass. Supt. Mass. State Reformatory, Concord Junct., Mass.

———Amy Belle; *enr.* '05-'06 cons.; *fr.* New Britain, Conn. *Addr.* New Britain, Conn., Barnett st.

———Anna Kate; *enr.* '85-'86 prep., cons.; *fr.* Boston, Mass.—*x.*

* ——Anna S.; *enr.* '58-'61 prep.; *fr.* Tiffin, O.—*x.*

———Annie Louise; *enr.* '04-'05 coll.; *fr.* Elyria, O.; *b.* Elyria, O.; Oberlin Kindergarten Tr. Sch., '05. Kindergartner, Elyria, Ohio, 418 Washington ave.

———Arthur Franklin; *enr.* '07-'08 coll.; *fr.* Rootstown, O.; *b.* Woodbine, Ky., Aug. 9, '88. Student, Oberlin College: Home; Toledo, Ohio, 2340 Caledonia st.

———Asa L.; *enr.* '54-'55 prep.; *fr.* Medina, Mich.—*x.*

———Bertha Louise; *enr.* '02-'03 coll.; *fr.* Adrian, Mich.; *b.* Adrian, Mich., Dec. 24, '82; Pratt Inst., '06. Teacher, Adrian, Mich., 30 Dennis st.

———Byron L.; *enr.* '51-'53 prep.; *fr.* Stafford, N. Y.—*x.*

———Caroline; *enr.* '53-'55 lit.; *fr.* Stanton, Ill.—*x.*

———Mrs. Charity Alley; *enr.* '01-'03 cons.; *fr.* Greensburg, Ind.—*x.*

* ——Charles; *enr.* '56-'61 prep.; *fr.* Columbia, O.; *d.* Bellevue, Neb., Sept. 12, '04.

———Charles B.; *enr.* '70-'71 prep.; *fr.* Cleveland, O. Lawyer, Cincinnati, Ohio.—*y.*

———Charles D.; *enr.* '67-'69 prep., '69-'70 coll.; *fr.* Painted Post, N. Y.—*x.*

———Charles Gardner; *enr.* '80-'81 prep.; *fr.* Harts Falls, N. Y.—*x.*

———Charles Lawrence; *enr.* '05-'07 coll.; *fr.* Cordova, Ill.; *b.* Cordova, Ill., Oct. 10, '87. Graduate Student, Chicago, Ill., Walker Museum, Univ. of Chicago.

———Clara Alida (Mrs. Lewis D. Eastman); *enr.* '84-'86, '88-'90, '91-'92 lit.; *fr.* North Bloomfield, O.; *b.* North Bloomfield, O., Dec. 13, '64; *m.* Dec. 1, '97. *Addr.* Menominee, Mich., 3713 Broadway.

———Clark Alpheus; *enr.* '83-'88 prep.; *fr.* Litchfield, O. Roswell, N. Mex.

———D. Hinsdell; *enr.* '71-'72 coll.; *fr.* Lafayette, N. Y.; *b.* Lafayette, N. Y., Oct. 28, '52; *m.* Clara Tallman, Mar. 3, '75. Insurance, Syracuse, N. Y., 221 Rosenbloom Bldg.

* ——Daniel G.; *enr.* '66-'67 prep.; *fr.* Norwalk, O.; Kansas City, Mo., June 2, '97.

———Daniel H.; *enr.* '87-'88 prep.; *fr.* Shelby, O.—*x.*

———Edward Marney; *enr.* '86-'89 coll.; *fr.* Maquoketa.; *b.* Ia., Dec. 29, '65. Merchant, Los Angeles, Cal., 1425 Catalina st.

———Edwin Rice; *enr.* '80-'82 prep.; *fr.* Toledo, O.; *b.* Cleveland, O., Dec. 10, '64; *m.* Ada L. Lewis, '92; Mem. Toledo Cadets, O. N. G. '82, Auditor Cook Co., Ill., '03—. Auditor, Chicago, Ill., Court House, Room 512.

———Edwin Wager; *enr.* '85-'86 prep.; *fr.* Spring Mountain, O.—*x.*

———Edythe Mildred (Mrs. Carl S. Stirn); *enr.* '00-'01 cons.; *fr.* Utica, N. Y.; *b.* Turtle Creek, Wis., Apr. 6, '80; *m.* Sept. 26, '05. *Addr.* Morristown, N. J., 16 Ann st.

Baker, Eliza Gulick (Mrs. Lyman A. Tompkins); *enr.* '68-'69 lit.; *fr.* Oberlin, O.; *b.* Reedtown, O., Jan. 22, '49; *m.* Alexander Hodge, Dec. 23, '77; Lyman A. Tompkins, Apr. 3, '86; Lit., Oberlin, '69. *Addr.* Metamora, O.

———Ella Cornelia; *enr.* '77-'78 cons.; *fr.* Lansing, Mich.—*x.*

———Ella M.; *enr.* '70-'71 lit.; *fr.* Republic, O.—*x.*

———Elsie (Mrs. Robert Hartley); *enr.* '87-'89 cons.; *fr.* Evansville, Wis. *Addr.* Evansville, Wis.

* *Baker, Ephraim Hudson; enr.* '52-'54 prep., '54-'58 coll., '58-'61 sem.; *fr.* Olivet, Mich.; *d.* York, Neb., Mar. 18, '98; A. B., Oberlin, '58, Sem., '61, A. M., '62.

———Ethel Ryder; *enr.* '07-'08 cons.; *fr.* Rootstown, O.; *b.* Williamsburg, Ky., Jan. 1, '87. Student, Oberlin Conservatory; Home: Toledo, Ohio, 2340 Caledonia st.

———Francis M.; *enr.* '59-'60 prep.; *fr.* Fitchville, O.—*x.*

———Frank; *enr.* '56-'58, '59-'60 prep.; *fr.* Tiffin, O.; *b.* Marion, O., May 11, '40; *m.* Eliza Warner, May 10, '70; A. B., Ohio Wes. Univ., '61, Priv. 84th O. V. Cavalry '62, Judge Circuit Ct. '87. Judge Circuit Ct., Asso. Justice Appellate Ct., Chicago, Ill., 3543 Lake ave.

Baker, Frank Clyde; enr. '83-'86 coll.; *fr.* Astoria, Ill.; *b.* West Millgrove, O., July 14, '63; *m.* Theodora C. Wadsworth, Apr. 29, '03; A. B. Oberlin '86, D. B., Yale, '90, LL. B., New York Law '00, LL. M. New York Univ. '07. Lawyer, New York, N. Y., 220 Broadway.

———Franklin; *enr.* '56-'67 prep.; *fr.* Elmore, O.—*x.*

* ——George; *enr.* '61-'62 prep.; *fr.* Florence, O.; *d.* Florence, O., May 24, '01.

———George G., *enr.* '72-'74 prep; *fr.* Fairfield, O.; *b.* North Fairfield, O., Aug. 17, 56; *m.* Eva M. Babcock, Jan. 24, '84. Grain, Stockman, St. Joseph, Mo., 1116 Felix st.

———Grace (Mrs. I. R. Felker; *enr.* '89-'90 cons.; *fr.* Bellevue, O. *Addr.* Bellevue, Ohio.

———Harriette; *enr.* '53-'55 lit.; *fr.* Stanton, Ill.—*x.*

———Harry B.; *enr.* '82-'83 prep.; *fr.* Melmore, O.—*x.*

Baker, Harry Hudson; enr. '84-'87 coll.; *fr.* Sutton, Neb.; A. B., Oberlin, '87. *Addr.* Chicago, Ill., 636 Sedgwick st.

* *Baker, Hulda Maria* (Mrs. William C. Rogers); *enr.* '60-'61 lit., '61-'65 coll.; *fr.* Chester, O.; *d.* San Antonio, Tex., Apr. 10, '95; A. B., Oberlin, '65.

———I. S.; *enr.* 57-'59 prep.; *fr.* Greenwood, Ill.—*x.*

———J. Stannard; *enr.* '55-'57 prep.; *fr.* Stafford, N. Y.; *b.* Stafford, N. Y., '38; *m.* (1) Alice Potter, '68, (2) Mary Brown, '86; U. S. Secret Service, '62; Capt. Co. A. 1st Cavalry Dist. of Columbia, '63, Major, '64-'65. *Addr.* St. Croix Falls, Wis.

———James E.; *enr.* '69-'70 prep.; *fr.* Lucas, O.—*x.*

———James Mandelbaum; *enr.* '03-'04 prep.; *fr.* Cleveland, O.; *b.* Cleveland, O., July 28 '87. Solicitor, Cleveland, Ohio, 2120 E. 19th st.

———Jessie A (Mrs. Charles W. Clark); *enr.* '84-'85 prep.; *fr.* Van Wert, O.; *b.* Van Wert, O., Dec. 6, '65; *m.* Nov. 7, '88. *Addr.* Paris, France, 12 rue Leonard de Vinci.

———John Reed; *enr.* '75-'76 prep.; *fr.* North Fairfield, O. *Addr.* Hutchinson, Kan.

———Kathryn Mae; *enr.* '06-'08 coll., art.; *fr.* Adrian, Mich.; *b.* Adrian, Mich., Aug. 4, '88. Student, Oberlin College; Home: Adrian, Mich., 30 Dennis st.

———Lou Augusta; *enr.* '83-'85 cons.; *fr.* Marion, O.—*x.*

———Luther Albert; *enr.* '80-'82 prep.; *fr.* Hudson, Wis.—*x*

———Mabel Alberta; *enr.* '05-'06 acad., cons.; *fr.* North Amherst, O. *Addr.* Amherst, O.

* ——Mabel Maranda; *enr.* '85-'87 prep.; *fr.* Oberlin, Ohio; *d.* Oberlin, O., May 3, '86.

———Martha; *enr.* '93-'95 acad., '95-'96, '96-'97 cons., '98-'99 coll., '99-'00 su.; *fr.* Oberlin, O.; *b.* Winona, Minn., Oct. 19, '75. Teacher, North Fairfield, O.

Baker, Mary Anna (Mrs. Edward Edris); *enr.* '64-'67 prep., '68-'72 lit.; *fr.* Oberlin, O.; *b.* Portsmouth, England, Sept. 27, '46; *m.* Aug. 31, '05; Lit. Oberlin, '72. *Addr.* Oskaloosa, Iowa, 411 Eleventh st.

———Mrs. Mary Jarvis (Mrs. William H. Baker); *enr.* '89-'90 cons.; *fr.* Berea, Ky.; *b.* Jarvis Store, Ky., Nov. 23, '63; *m.* Dec. 10, '85. *Addr.* Toledo, Ohio, 2314 Caledonia st.

———Nellie (Mrs. John C. Ward); *enr.* '78-'79 prep., cons.; *fr.* Willoughby, O.; *b.* Cleveland, O., June 5, '58; Aug. 1, '82; *Addr.* Painesville, Ohio, 115 Washington st.

———Olon P.; *enr.* '56-'57 prep; *fr.* South Windham, Vt.; *b.* South Windham, Vt., Sept 13, '36; *m.* Adelia E. Cassidy, Mar. 28, '61; Pres. Village Coun., Tonica, Ill., Secy. Bd. of Ed., Exeter, Neb. Dentist, Exeter, Neb.

* ——Ora O.; *enr.* '73-'74 prep.; *fr.* Lucas, O.

———O.; *enr.* '73-'74, '75-'76 cons.; *fr.* Mansfield, O.—*x.*

* ——Philip; *enr.* '63-'65 prep.; *fr.* Birmingham, O.; *d.* Toledo, O., Apr. 15, '03.

———Richard; *enr.* '79-'80 prep.; *fr.* Clyde, O.—*x.*

———Rosa O. (Mrs. M. N. Hill); *enr.* '70-'71 prep.; *fr.* Wellington, O. *Addr.* Wellington, Ohio.

———Rudolphus James Rodney; *enr.* '06-'08 acad.; *fr.* Cordova, Ill. Student, Oberlin Academy; Home: Cordova, Ill.

* ——Samuel; *enr.* '56-'57 prep.; *fr.* Melmore, O.; *d.* Tiffin, O., July 12, '07.

———Samuel Hezekiah; *enr.* '92-'93 acad.; *fr.* Plainville, Conn.; *b.* Centerville, Md., Feb. 5, '69; *m.* Julia L. Davis, Sept, 28, '98. Mechanic, Plainville, Conn., Pearl st.

———Sarah Corrinne; *enr.* '82-'84 prep.; *fr.* Rockport, O.; *b.* Rockport, O., May 24, '61. Paperhanger, Berea, Ohio, 227 Mulberry st.

———Sarah R.; *enr.* '66-'67 lit.; *fr.* Fairfield, O. *Addr.* North Fairfield, Ohio.

* ——Susan E.; *enr.* '57-'58 prep.; *fr.* Tiffin, O.

———Susie May; *enr.* '99-'00 cons.; *fr.* Tacoma, Wash.—*x.*

———Tacy Viella (Mrs. John O. Clarke); *enr.* '83-'84 cons.; *fr.* Van Wert, O.; *b.* Van Wert, O., Nov. 18, '64; *m.* Apr. 22, '85. *Addr.* Van Wert, Ohio, 602 N. Washington st.

———Washington Irving; *enr.* '55-'56 prep., '57-61 coll.; *fr.* Fitchville, O.—*x.*

———William; *enr.* '67-'70 prep.; *fr.* Reedtown, O.—*x.*

———William H.; *enr.* '59-'60 prep.; *fr.* East Hamburg, N. Y.—*x.*

Baker, William Henry; enr. '88-'91 sem.; *fr.* Wallaceton, Ky.; *b.* Point Lick, Ky., Oct. 10, '58; *m.* Mary E. Jarvis, Dec. 10, '85; Sem., Oberlin, '91; A. B., Berea Coll., '85, A. M., '89. Minister, Toledo, Ohio, 2314 Caledonia st.

———William S.; *enr.* '66-'67 prep.; *fr.* Mina, N. Y.—*x.*

Bakerman, Benedict; *enr.* '97-'98 acad.; *fr.* Alliance, N. J.—*x.*

———John James; *enr.* '96-'98 acad., '98-'00 coll.; *fr.* Alliance, N. J.—*x.*

Balabanoff, Vassil Deltcheff; *enr.* '01-'06 acad., coll.; *fr.* Loftcha, Bulgaria; *b.* Bulgaria, Oct. 1, '81. Student, Oberlin College; Home Oberlin, Ohio, 59 W. Vine st.

*Balcom, Henry Cable; *enr.* '56-'57 prep.; *fr.* Winona, Minn.; *d.* Winona, Minn., Feb. 11, '99.

Balderson, Ella May (Mrs. Shirley G. Clifton); *enr.* '92-'93 acad.; *fr.* Avon, O.; *b.* Avon, O., Mar. 31, '70; *m.* Mar. 1, '94. *Addr.* Avon, Ohio.

———Emma J.; *enr.* '72-'73 cons.; *fr.* Pleasant Grove, O.—*x.*

———Eva Jane (Mrs. William Cole); *enr.* '69-'70 prep.; *fr.* Avon, O. *Addr.* Dallas, Tex.—*y.*

* ——Robert J.; *enr.* '73-'74 prep.; *fr.* Avon, O.

Baldwin, Anna Elizabeth; *enr.* '88-'90 prep.; *fr.* Ashtabula, O.—*x.*

———Arthur Alonzo; *enr.* '05-'06 acad.; *fr.* Toledo, O. *Addr.* Toledo, Ohio, 2210 Robinwood Bl'k.—*y.*

———Arthur Pierson; *enr.* '65-'66-'67-'68 prep.; *fr.* Painesville, O.; *b.* Newark, N. J., June 6, '47; *m.* Laura L. Beardsley, Oct. 20, '75. *Addr.* Cleveland, Ohio, P. O. Box 43.

———Bessie Elouise; *enr.* '95-'97 cons.; *fr.* Pueblo, Colo.—*x.*

———Bonnie; *enr.* '99-'00 acad.; *fr.* Monroeville, O.; *b.* Leesville, O., June 14, '82. *Addr.* Monroeville, Ohio.

* ——Calvin P.; *enr.* '72-'73 prep.; *fr.* Baldwin's Mills, Wis.; *d.* Weyanwega, Wis., Oct. 15, '07.

———Catherine A. (Mrs. —— Abbott); *enr.* '34-'35 lit.; *fr.* Hudson, O.

Baldwin, Cyrus Grandison; enr. '68-'69 prep., '69-'73 coll.; *fr.* Dayton, O.; *b.* Napoli, N. Y., Oct. 10, '52; *m.* Ella V. Billings, Aug. 5, '76; A. B., Oberlin, '73, A. M., '76, D. D. '96. Minister, Palo Alto, Cal., 1527 Waverly st.

Baldwin, Cyrus Harcourt; enr. '35-'36 prep., '37-'41 coll., '41-'44 sem.; *fr.* Salubria, N. Y.; *b.* Ithaca, N. Y., July 24, '17; *m.* (1) Mary P. Fairchild, Sept. 4, '44; (2) Mrs. Lydia C. Cole, Aug. 10, '65; A. B., Oberlin, '41, Sem., '44, A. M., '44. Attorney, Dayton, O, 40 Stratford ave.

* ——Dwight H.; *enr.* '40-'42 prep.; *fr.* North East, Pa.; *d.* Cincinnati, O., Aug. 24, '99.

———Eleanor F. (Mrs. Charles S. Howard); *enr.* '61-'62 prep., '65-'67 lit.; *fr.* Oberlin, O.; *b.* Lorain, O., July 1, '49; *m.* Aug. 4, '70. *Addr.* Pasadena, Cal. 863 N. El Moline ave.

———Ella Floretta (Mrs. E. Theodore Cary); *enr.* '86-'88 prep.; *fr.* Pittsfield, O.; *b.* Carl, Ia., Oct. 19, '67; *m.* Oct. 27, '04. *Addr.* Huntertown, Ind.

———Frank Oscar; *enr.* '02-'03 su.; *fr.* Rugby, O.; *b.* Brownhelm, O., Mar., '71; Ph. B., Tri State Coll., '05; S. B., Baldwin Univ., '07, Ph. B., '08; M. C. S., Ohio Northern Univ., '07. Principal, Oak Hill, W. Va., High School; Home, Vermilion, Ohio, R. F. D. 1.

———Fredrika Hull (Mrs. Frederic R. Hoover); *enr.* '93-'94 acad., '95-'96 P. T., '96-'97 coll.; *fr.* Columbus, O.; *b.* Columbus, O., Feb. 12, '77; *m.* Oct. 2, '90. *Addr.* Columbus, Ohio, 73 S. Champion ave.

———G. C.; *enr.* '54-'55 prep.; *fr.* Hanover, O.—*x.*

———George W.; *enr.* '62-'63 prep.; *fr.* Burdett, Can.—*x.*

———Harriet (Mrs. Eliott M. Hague); *enr.* '92-'93 cons.; *fr.* Onarga, Ill.; *b.* Onarga, Ill.; Dec. 15, '71; *m.* Sept. 24, '01. *Addr.* Rochester, N. Y., 652 Main st. E.

Baldwin, Harriet D. (Mrs. Ruel Cooley); *enr.* '44-'47 lit.; *fr.* Ellington, N. Y.; *b.* Bethany, N. Y., Oct. 17, '18; *m.* Sept. 12, '47; Lit., Oberlin, '47. *Addr.* Kenesaw, Neb.

———Horace; *enr.* '61-'62 prep.; *fr.* Waterloo, N. Y.—*x.*

* ——Huldah; *enr.* '53-'55 lit.; *fr.* Berea, O.; *d.* Berea, O., Mar. 24, '56.

———Ida Lou; *enr.* '07-'08 cons., coll., acad.; *fr.* Erie Pa.; *b.* Union City, Pa., June 8, '87. Student, Oberlin Conservatory; Home: Erie, Pa., 621 E. Sixth st.

Baldwin, Isabel Florence (Mrs. Fred Betts); *enr.* '84-'86 coll., '86-'87 cons.; *fr.* Kellogg, Ia.; *b.* Marengo, Ill., Sept. 25, '65; *m.* Dec. 31, '89; A. B., Oberlin, '86. *Addr.* Los Angeles, Cal., 1401 St. Andrews pl.

———J. F.; *enr.* '53-'54 prep.; *fr.* Van Buren, Pa.—*x.*

Baldwin, James Fairchild; *enr.* '64-'66 prep., '66-'70 coll.; *fr.* Oberlin, O.; *b.* Orangeville, N. Y., Feb. 12, '50; *m.* Fidelia Finch, Nov. 24, '74; Ida Strickler, May 9, '89; A. B., Oberlin, '70, A. M., '83; M. D., Jefferson Med. Coll., '74. Surgeon, Columbus, Ohio, 405 E. Town st.

———James H.; *enr.* '37-'38 coll.; *fr.* Spencertown, N. Y.—*x.*

Baldwin, Janet Elizabeth (Mrs. William S. Jeffris); *enr.* '79-'80 cons., '81-'86 lit. cons., '86-'87 cons.; *fr.* Pittsfield, O.; Lit. Oberlin, '86. *Addr.* Janesville, Wis., 202 S. Franklin st.

* ——John Reid; *enr.* '59-'61, '61-'62 coll.; *fr.* Oberlin, O.; *d.* Montgomery, Ala., Aug. 23, '90.

———Linton Delos; *enr.* '80-'82 prep.; *fr.* Windham, O.; *b.* Charleston, O., May 10, '58; *m.* Hattie A. Hall, June 15, '81. Minister, Denaud, Fla.

* ——Louise (Mrs. — Squire); *enr.* '00-'01 cons.; *fr.* Oak Park, Ill.; *d.* Chicago, Ill., Apr. '05.

———Mary A.; *enr.* '62-'63 prep.; *fr.* Norwalk, Conn.—*x.*

* ——Mary H. (Mrs. A. J. Cook); *enr.* '63-'65 prep., '66-'69 lit.; *fr.* Oberlin, O.; *d.* Claremont, Cal., Apr. 16, '96.

———Mildred Louise; *enr.* '89-'90 prep.; *fr.* Ashtabula, O.—*x.*

———Myrna Laura; *enr.* '91-'94 cons.; *fr.* Pueblo, Colo.—*x.*

* ——Nellie F.; *enr.* '64-'66 prep.; *fr.* Lagrange, O.—*x.*

———Orrell S.; *enr.* '61-'63 prep.; *fr.* Vienna, O.—*x.*

* *Baldwin, Oscar Owen;* *enr.* '47-'49 prep., '49-'50 lit., '50-'54 coll.; *fr.* Aurora, O.; *d.* Rochester, Minn, May 3, '89; A. B., Oberlin, '54, A. M., '57.

———Pearl Adele; *enr.* '05-'08 coll.; *fr.* Chardon, O.; *b.* Montville, O., Nov. 14, '87. Student, Oberlin College; Home: Chardon, Ohio.

———Romie Julia; *enr.* '77-'78 cons.; *fr.* Nevada, O.—*x.*

Baldwin, Rosana (Mrs. Avery S. Walker); *enr.* '51-'55 coll.; *fr.* Berea, O.; *b.* Berea, O., Mar. 4, '32; *m.* Aug. 22, '57; A. B., Oberlin, '55, A. M., '58. Planter, Wellesley Hills, Mass.

Baldwin, Samuel Arthur; *enr.* '77-'80 prep., '80-'82, '86-'87 coll., '87-'90 sem.; *fr.* Sullivan, O.; *b.* Ridgeville, O., Dec. 24, '59; *m.* Lizzie M. Thomas, June 5, '94; Sem. Oberlin, '90. Patent Attorney, Jamestown, N. Y., 219 Main st.

* ——Sarah (Mrs. Louis Sperry); *enr.* '37-'38 lit.; *fr.* Atwater, O.; *d.* Michigan City, Ind., Nov. 15, '58.

* ——William H.; *enr.* '60-'61 prep.; *fr.* Springfield Cross Roads, Pa.; *d.* Springfield, Pa., June, '60.

* ——Willis E.; *enr.* '60-'62 prep.; *fr.* Oberlin, O.; *d.* Annapolis, Md., Oct. 1, '62.

Bale, Altha Belle (Mrs. Frank Carter); *enr.* '83-'84 cons.; *fr.* Bryan, O. *Addr.* Frankfort, Mich.

* Baler, Jennie; *enr.* '82-'83 prep., '83-'84 prep., cons.; *fr.* Mt. Vernon, O.—*x.*

Bales, Alba; *enr.* '00-'02 acad., '04-'05 coll.; *fr.* Albion, Ind.; *b.* Lewis, Ia., Aug. 24, '77. Student; Home: Albion, Ind.

———John Foster; *enr.* '67-'68 prep.; *fr.* California, O. *Addr.* Circleville, Ohio, 56 N. Main st.

———Louisa Jane (Mrs. Robert Rea); *enr.* '57-'58 prep.; *fr.* California, O.; *b.* Madison Co., O., Feb. 4, '40; *m.* Mar. 18, '62. *Addr.* London, Ohio, 56 N. Main st.

* ——William Pringle; *enr.* '66-'67 prep., *fr.* London, O.; *d.* Mar. 22, '77.

Balke, Clarence William; *enr.* '96-'97, '98-'99 acad., '99-'02 cons.; *fr.* Chagrin Falls, O.; *b.* Auburn, O., Mar. 29, '80; *m.* Minnie M. Coddington, Apr. 21, '05; A. B., Oberlin, '02; Ph. D., Univ. of Pa., '05; Mem. Sigma Xi, Univ. of Pa., '05. Professor Univ. of Illinois, Urbana, Ill., 809 Hubbard ave.

———Grace Irene (Mrs. W. H. Loomis); *enr.* '01-'02 cons.; *fr.* Auburn, O.; *b.* Auburn O., Feb. 16, '83; *m.* Nov. 15, '06. *Addr.* Cleveland, Ohio, 10506 Grantwood ave.

Ball, Alonzo Brayton; *enr.* '55-'56 prep.; *fr.* New York, N. Y.; *b.* New York, N. Y., Feb. 10, '40; *m.* Helen S. Stone, Mar. 15, '66; A. B., Yale, '60; M. D., Coll. Physicians and Surgeons N. Y., '63. Physician, New York, N. Y., 42 W. 36th st.

———Alonzo G.; *enr.* '42-'43 prep.; *fr.* Oberlin, O.—*x.*

* *Ball, Archibald McCullum;* *enr.* '40-'44 coll., '44-'47 sem.; *fr.* Lowville, N. Y.; *d.* Plainfield, N. J.; June 10, '03; A. B., Oberlin, '44, Sem., '47.

———Edna Florence; *enr.* '00-'01 cons., *fr.* Bucyrus, O.—*x*.

———Electa; *enr.* '98-'01 cons.; *fr.* Toluca, Ill. *Addr.* Toluca, Ill.

———Eliza Jane (Mrs. George G. Morse); *enr.* '55-'56 prep.; *fr.* Vermilion, O.; *b.* Vermilion, O., Apr. 9, '32; *m.* Aug. 20, '61. *Addr.* Vermilion, Ohio, R. F. D. 1.

———Ella Jane; *enr.* '78-'80 prep.; *fr.* Buffalo, N. Y.—*x*.

———Emma Elizabeth (Mrs. William Portmann); *enr.* '79-'81 cons.; *fr.* Canton, O. *Addr.* Jackson, Minn.

———Emma Louise (Mrs. Curtis L. Simmons); *enr.* '92-'94 art; *fr.* Hastings, Minn.; *b.* Hastings, Minn., Jan 17, '69; *m.* Dec. 9, '98. *Addr.* Thermopolis, Wyo.

———Francis Kingsley; *enr.* '87-'88 sem.; *fr.* Springfield, Mo.; *b.* Mercer Co., Pa., Nov. 29, '63; *m.* Mary J. Nettleton, July 21, '91; A. B., Drury Coll., '87; A. B., Harvard, '90; A. M., '91; Ph. D., '94. Teacher, Exeter, N. H., 46 Front st.

———Henry; *enr.* '42-'43 prep.; *fr.* Newstead, N. Y.—*x*.

* ——Irene (Mrs. William T. Allen); *enr.* '36-'37 lit.; *fr.* Lowville, N. Y.; *d.* Geneseo, Ill., Dec. 10, '45.

———James H.; *enr.* '54-'55 prep.; *fr.* Oberlin, O.—*x*.

Ball, John Chester; *enr.* '85-'89 coll.; *fr.* Vernon Center, N. Y.; *b.* Vernon Center, N. Y., Nov. 11, '61; *m.* Mary E. Tracy, May 25, '92; A. B., Oberlin, '89; D. B., Auburn Sem., '92. Minister, Corning, N. Y., 105 E. Fifth st.

———Joseph Bittinger; *enr.* '78-'80 prep.; *fr.* Corfu, N. Y.—*x*.

———Joseph W.; *enr.* '61-'62 prep.; *fr.* Bryan, O.; *b.* Columbiana Co., O., Dec. 6, '36; *m.* Hannah A. Riggs, Dec. 11, '66; Priv. Co. L., 2nd O. Heavy Artillery, Aug. 63-Aug., '65; Mem. Council, Bryan, O., '90-'92; Supt., Water Works, '98-'02. *Addr.* Bryan, Ohio.

———Laura Almira; *enr.* '93-'95 coll.; *fr.* Buffalo, N. Y. *Addr.* Buffalo, N. Y., 482 Linwood ave.

———Lillian Esther; *enr.* '76-'79 lit.; *fr.* Huron, O.; *b.* Lexington, O., Jan. 28, '58. Artist, Huron, Ohio, Main st.

———Mary A. (Mrs. Ira Denman); *enr.* '69-'70 prep.; *fr.* Vermilion, O. *Addr.* Vermilion, Ohio.

———Olive Marcotte; *enr.* '04-'05 cons.; *fr.* Birmingham, Ala.—*x*.

* ——William Wilberforce; *enr.* '56-'57 prep.; *fr.* New York, N. Y.; *d.* New York, N. Y., June 22, '67.

Ballantine, Arthur Atwood; *enr.* '94-'97 acad.; *fr.* Oberlin, O.; *b.* Oberlin, O., Aug. 3, '83; *m.* Helen B. Graves, June 19, '07, A. B., Harvard, '04; LL. B., '07. Lawyer, Boston, Mass., 55 Congress st.

———Henry Winthrope; *enr.* '90-'91 art, '91-'96 acad., '96-'97 coll.; *fr.* Oberlin, O.; *b.* Oberlin, O., Oct. 12, '80; *m.* Grace Wetherell, July 22, '06; A. B., Harvard, '00, LL. B., '04. Attorney, San Francisco, Cal., 307 Monadnock Bldg.

Ballard, Elizabeth May (Mrs. Melvin R. Doe); *enr.* '90-'93, '95-'96 cons.; *fr.* North Branch, Mich.; *b.* North Branch, Mich., Nov. 3, '71; *m.* June 20, '06. *Addr.* North Branch, Mich.

———Eska (Mrs. — Weaver); *enr.* '84-'87 lit.; *fr.* Maquoketa, Ia. *Addr.* Mapleton, Iowa.

———Frederick Charles; *enr.* '90-'93 acad., '93-'94 coll.; *fr.* North Branch, Mich. *Addr.* North Branch, Mich.

———Grace Lucile (Mrs. Frank Clifford); *enr.* '87-'88 cons., *fr.* Findlay, O.; *b.* Findlay, O., '69. *Addr.* Findlay, Ohio, 518 East st.

———John Ezra; *enr.* '03-'08 acad., coll.; *fr.* Cadiz, O.; *b.* Cadiz, O., Nov. 4, '85. Student, Oberlin College; Home: Cadiz, Ohio.

———Marion Imrie; *enr.* '99-'00 acad., '00-'01 art; *fr.* Canton, O.—*x*.

———Nellie Alfaretta; *enr.* '01-'02 acad., '02-'03 coll.; *fr.* Morrisville, Vt.—*x*.

———Thomas M.; *enr.* '35-'36 prep.; *fr.* Bristol, O.—*x*.

———Virginia Norfleet (Mrs. John E. Wirkler); *enr.* '05-'08 cons.; *fr.* Suffolk, Va.; *b.* Suffolk, Va., Dec. 29, '82; *m.* Jan. 14, '08; Suffolk Coll., '04. *Addr.* Oberlin, Ohio, 106 S. Cedar ave.

Balliet, Alice Herr; *enr.* '94-'95 cons.; *fr.* Lima, O.—*x*.

———Emma Elzina; *enr.* '84-'85, '86-'88 cons.; *fr.* Mansfield, O.—*x*.

———Tillman Stephen; *enr.* '94-'95 cons.; *fr.* Lima, O.—*x*.

Ballou, Lucy; *enr.* '05-'06 su.; *fr.* Buffalo, N. Y.—*x*.

* ——Mary E. (Mrs. Montraville Gould); *enr.* '64-'65 prep.; *fr.* Sullivan, O.; *d.* Sullivan, O., Sept. 8, '97.

———Washington; *enr.* '51-'54 prep.; *fr.* Plymouth, O.—*x.*

Balmer, Albert Kirby; *enr.* '04-'05 cons.; *fr.* Hudson, O.—*x.*

Balph, Nellie Pearl; *enr.* '02-'03 cons.; *fr.* Butler, Pa. *Addr.* Butler, Pa., 357 N. Main st.

Balsley, Edna Irene; *enr.* '97-'00 cons.; *fr.* Napoleon, O.—*x.*

———Kate (Mrs. W. M. Ayers); *enr.* '71-'73 cons.; *fr.* Fremont, O. *Addr.* West Philadelphia, Pa., 462 Cedar ave.

Balsley, Lizzie Ann (Mrs. H. P. Robinson); *enr.* '89-'90 prep., '90-'94 coll.; *fr.* Napoleon, O.; Ph. B., Oberlin, '94. *Addr.* Toledo, Ohio, 2362 Rosewood ave.

Balson, Ethel Marie; *enr.* '03-'04, '06-'08 coll., cons., *fr.* Vermilion, O.; *b.* Cedar Rapids, Neb., Nov. 12, '84. Student, Oberlin Conservatory; Home: Oberlin, Ohio, 148 Elm st.

Baltimore, Henry L.; *enr.* '37-'38, '39-'40 prep.; *fr.* Rochester, N. Y.—*x.*

Baltzly, Viola Mary; *enr.* '83-'86 prep., cons., '86-'87 cons.; *fr.* Beach City, O.—*x.*

Bamford, William; *enr.* '40-'41 prep.; *fr.* New Castle, Can.—*x.*

Bamsey, Beatrice Leone; *enr.* '04-'06 s. s., '06-'08 acad., coll.; *fr.* Sylvania, O.—*x.*

Banard, Caroline A.; *enr.* '43-'44 lit.; *fr.* Oberlin, O.—*x.*

Banbury, Richard; *enr.* '49-'50 prep.; *fr.* Jefferson, O.—*x.*

Bancroft, Abbie M.; *enr.* '63-'64 prep.; *fr.* Nelson, O.—*x.*

———Evelina Keturah (Mrs. Charles F. Stender); *enr.* '65-'66 prep., '66-'68 lit.; *fr.* Strongsville, O.; *o.* Clinton, Mich., Nov. 17, '42; *m.* Mar. 18, '71. *Addr.* Chicago, Ill., 72 Hamilton ave.

———Frank Edsall; *enr.* '87-'88 sem.; *fr.* Arkport, N. Y.; *b.* Bath, N. Y., Nov. 23, '62; *m.* Henrietta P. McNair, June 6, '94. Minister, Deer Lodge, Mont.

———Fred Arthur; *enr.* '68-'69 prep.; *fr.* Granville, O.; *b.* Granville, O., Dec. 7, '49; *m.* Annah Cunningham, June 1, '75; State Senator, Ore., '98-'01; P. M., Portland, Ore., '03-'04. Railway Clerk, San-Francisco, Cal., 484 Flood Bldg.

Bancroft, George W.; enr. '37-'41 coll.; *fr.* New Ipswich, N. H.; *b.* Rindge, N. H., Nov. '12; *d.* Clinton, Mich., Aug. 5, '43; A. B., Oberlin, '41.

* ——Joseph W.; *enr.* '43-'45 prep.; *fr.* Lancaster, N. Y.; *d.* Hastings, Mich., Feb. 25, '03.

* ——William Wilberforce; *enr.* '59-'60 prep.; *fr.* Granville, O.; *d.* San Francisco, Cal., Nov. 14, '76.

Bandeen, Alexander J.; *enr.* '77-'78 prep., *fr.* Scotch Ridge, O.; *b.* Ashland Co., O., May 9, '56; *m.* Sarah E. Fish, '79. Farmer, Bowling Green, Ohio, 13 Clay st.

Bane, Richard; *enr.* '56-'57 prep.; *fr.* Oshwa, Can.—*x.*

Bangle, A.; *enr.* '57-'58 prep.; *fr.* Sandusky City, O.—*x.*

* Bangs, Frances Stewart; *enr.* '92-'95 acad., '95-'96 coll.; *fr.* Cedar Rapids, Ia.; *d.* Cedar Rapids, Ia., June 25, '96.

* ——Leslie Emerson; *enr.* '77-'78 prep.; *fr.* West Richfield, O.; *d.* West Richfield, O., Oct., '93.

———Nelson H.; *enr.* '53-'54 prep.; *fr.* Churchville, N. Y.—*x.*

* ——Willard Lorenzo; *enr.* '79-'81 prep.; *fr.* Churchville, N. Y.; *d.* Churchville, N. Y., July 12, '02.

Banister, Don Ross; *enr.* '02-'03 acad.; *fr.* Ironton, Mich. *Addr.* Waukegan, Ill., 311 Julian st.

* ——Joe Ray; *enr.* '02-'03 coll.; *fr.* Ironton, Mich.; *d.* Merrill, Mich., Mar. 19, '07.

Banker, Charles Sidney; *enr.* '88-'91 coll.; *fr.* Moreland, N. Y.; *b.* Livingston Co., N. Y., Dec. 3, '65; *m.* Hattie J. Weaver, Jan., '96. Book dealer, Pittsburg, Pa., 429 Wood st.

———Mrs. Claire Powell; *enr.* '88-'89 art, '89-'92 cons.; *fr.* Corning, N. Y.—*x.*

Banks, Carrie Elizabeth; *enr.* '03-'04 acad., cons.; *fr.* Hobart, Ind.—*x.*

———Cora (Mrs. C. A. Muse); *enr.* '83-'84 prep., '84-'85 lit., cons.; Wellsville, Mo. *Addr.* Rochester, Pa.

———Edgar James; *enr.* '87-'88 coll., '88-'89 sem.; *fr.* Greenfield, Mass.; *b.* Sunderland, Mass., May 23, '66; *m.* Emma L. Lyford, July 16, '93; A. B., Harvard, '93, A. M., '95; Ph. D., Univ. of Dreslau, '96; American Consul at Bagdad, '97-'99. Author: lecturer, New York, N. Y., 484 Convent ave.

———Edward Louis; *enr.* '84-'85 prep.; *fr.* Lagrange, O.—*x.*

* ——Elizabeth; *enr.* '41-'42 prep.; *fr.* Florence, O.; *d.* Henrietta, O.

———Ellen; *enr.* '55-'56 lit.; *fr.* Detroit, Mich.—*x*

———John F.; *enr.* '67-'68 prep.; *fr.* Carryall, O.—*x.*

———Mary Effie (Mrs. Harry L. Wright); *enr.* '84-'85 lit.; *fr.* Wellsville, Mo.; *b.* Centerton, O., Oct. 19, '63; *m.* Feb. 22, '88. *Addr.* Greenwich, Ohio.

———Sarah E.; *enr.* '52-'64 prep.; *fr.* Detroit, Mich.—*x.*

Banning, Jerusha A.; *enr.* '57-'58 prep.; *fr.* Richfield, O.—*x.*

Banninga, John J.; *enr.* '07-'08 p. g. sem.; *fr.* Madura, India; *b.* Muskegan, Mich., Dec. 9, '75; A. B., Hope Coll., '98; D. B., Western Theol. Sem., '01. Missionary, Mandura, S. India.

Bannister, Edward Frank; *enr.* '00-'02 coll.; *fr.* Churchville, N. Y.; *b.* Churchville, N. Y.; Jan. 1, '97. Farmer, Churchville, N. Y.

Banschbach, Elizabeth; *enr.* '91-'92 cons.; *fr.* Depue, Ill.; *o.* Depue, Ill. *Addr.* Depue, Ill.

———Emma; *enr.* '91-'94 cons.; *fr.* Depue, Ill.; *b.* Depue, Ill. *Addr.* Depue, Ill.

Banschbach, Lilly Belle; enr. '86-'87 prep., '87-'91 lit.; *fr.* Depue, Ill.; *b.* Depue, Ill.; L. B., Oberlin, '91. *Addr.* Depue, Ill. Ill.

———Winnifred Genevieve; *enr.* '99-'00 cons., acad.; *fr.* Princeton, Ill.; *b.* Princeton, Ill., June 23, '81; Cons. of Knox Coll., '03. Music teacher, Princeton, Ill., 5 S. Pleasant st.

Banta, Frances Myrtis; enr. '96-'00 coll.; *fr.* Conklin, N. Y.; *b.* Corbettsville, N. Y., July 26, '65; Ph. B., Oberlin, '00; State Normal, Courtland, N. Y., '95; Ph. M., Univ. Chicago, '07. Teacher, Clearfield, Pa., 211 Walnut st.; Home; Conklin, N. Y.

Barbadoes, G.; *enr.* '55-'56 prep.; *fr.* Boston, Mass.—*x.*

* *Barber, Abby; enr.* '49-'52 lit.; *fr.* Wayne, O.; *b.*, '29; *d.* Wayne, O., Mar. 28, '57; Lit., Oberlin, '52.

* ———Adaline (Mrs. Frank Doak); *enr.* '56-'57 prep.; *fr.* Castalia, O.; *d.* Castalia, O., '78.

* ———Allen Stewart; *enr.* '77-'80 prep., '80-'81 coll.; *fr.* Mt. Vernon, O.; *d.* Mt. Vernon, O., Nov. 22, '07.

* *Barber, Amzi Doolittle; enr.* '37-'38 coll., '39-'41 sem.; *fr.* Townsend, Vt.; *d.* Oberlin, Ohio, Dec. 19, '01; Sem., Oberlin, '41, D. D., '95.

Barber, Amzi Lorenzo; enr. '62-'67 coll., '67-'68 sem.; *fr.* Austinburg, O.; *b.* Saxtons River, Vt., June 22, '43; *m.* Julia L. Langdon, June 1, '71; A. B., Oberlin, '67, A. M., '70; LL. B., George Washington Univ., '77. Business, New York, N. Y., 90 West st.

———Anna Leone; *enr.* '03-'04 cons.; *fr.* Lorain, O.; *b.* Salamanca, N. Y., Nov. 17, '85. Cashier, Norwalk, Ohio, 126 E. Main st.

———Anson Cassius; *enr.* '74-'75 prep.; *fr.* Chester Cross Roads, O.; *b.* Chesterland, O., May 9, '54; *m.* Rhoda J. Braund, Nov. 13, '78. Farmer, Chesterland, Ohio,

———Claude Adelbert; *enr.* '04-'05 cons.; *fr.* Chesterland, O.—*x.*

———Dudley C.; *enr.* '39-'41 coll.; *fr.* Middleburg, O.—*x.*

———Eliza P.; *enr.* '41-'42 prep., '47-'49 lit.; *fr.* Warners, N. H.—*x.*

———Emma Elizabeth (Mrs. John Maitland); *enr.* '64-'66, '68-'69 prep., '72-'74 lit.; '74-'76 cons.; *fr.* Oberlin, O.. *b.* Vt., '47; *m.* Jan. 22, '90. *Addr.* Lorain, Ohio, 418 Franklin st.

———Ethel May; *enr.* '07-'08 cons.; *fr.* Plainwell, Mich.; *b.* Fenton, Mich., Dec. 4, '88. Student, Oberlin Conservatory; Home: Plainwell, Mich.

———Frank; *enr.* '69-'70, '71-'72 prep.; *fr.* Plato, O.—*x.*

———Fred Fowler; '91-'92 prep.; *fr.* Castalia, O. *Addr.* Sandusky, Ohio, R. F. D. 2.

———Hadley Holmes; *enr.* '81-'82 prep.; *fr.* Chester Cross Roads, O.; *b.* Chester, O., '61; *m.* Jennie E. McBride, Oct. 7, '82. Farmer, Chesterland, Ohio.

———Hardenia; *enr.* '54-'55 prep.; *fr.* Nashville, Tenn.—*x.*

———Helen; *enr.* '07-'08 coll.; *fr.* Toledo, O.; *b.* Toledo, O., Oct. 19, '89. Student, Oberlin College; Home: Toledo, Ohio, 2024 Parkwood ave.

———Irene Joanna (Mrs. Matthew G. Dick); *enr.* '64-'65 lit.; *fr.* Oberlin, O.; *b.* Saxtons River, Vt., Dec. 30, '44; *m.* Oct. 10, '65. *Addr.* Oberlin, Ohio, 195 S. Professor st.

Barber, Jason Alonzo; enr. '72-'75 prep., '75-'79 coll.; *fr.* Tontogany, O.; *b.* Ionia, Mich., Jan. 24, '55; *m.* Ida Hull, Oct. 3, '83; A. B., Oberlin, '79; Pros. Atty Lucas Co., O., '91-'97; Judge Court Common Pleas, '97-'07. Attorney, Toledo, Ohio, Nicholas Bldg.

———Jeremiah Augustus; *enr.* '77-'78 prep.; *fr.* Butler, Ind.—*x*.

———John Edwin; *enr.* '05-'06 coll., *fr.* Toledo, O.; *b.* Toledo, O., Dec. 3, '86. Student, Home; Toledo, Ohio, 2024 Parkwood ave.

———Katherine Lucinda; *enr.* '96-'97 acad.; *fr.* Marengo, Ill.—*x*.

* ——Katie; *enr.* '69-'70 prep.; *fr.* Middlebury, O.; *d.* Akron, O.

———L. C.; *enr.* '51-'52 lit.; *fr.* Williamsfield, O.—*x*.

———Lucy R.; *enr.* '48-'49 lit.; *fr.* Nashville, N. H.—*x*.

———Mary E.; *enr.* '55-'56, '60-'61, '62-'63 prep.; *fr.* Russia, O.—*x*.

———Mary Aurilla; *enr.* '06-'07 cons.; *fr.* La Crosse, Wis.; *b.* Onaloska, Wis., June 1, '86. Supervisor of Pub. Sch. music, Chatfield, Minn.; Home; 1230 Ferry st., La Crosse, Wis.

———Morgan; *enr.* '52-'53 prep.; *fr.* Toronto, Can.—*x*.

———Odee D., *enr.* '64-'66 prep.; *fr.* Chatham.—*x*.

———Robert Turner; *enr.* '99-'01 coll.; *fr.* Albion, Ill.; *b.* Hartwell, O., June 7, '78. Merchant, Mt. Carmel, Ill., 232 Market st.

* ——Sarah A.; *enr.* '59-'61 prep.; *fr.* Russia, O.

———William.; *enr.* '58-'59 prep.; *fr.* Mercer, Pa.—*x*.

———Winifred Nichols (Mrs. Severin E. Nelson); *enr.* '03-'04 cons., '04-'05 cons., coll.; *fr.* Montevideo, Minn.; *b.* Sanborn, N. Y., Mar. 22, '84; *m.* May 15, '07. *Addr.* Montevideo, Minn.

Barbour, Laura June; *enr.* '98-'99, '01-'02 cons.; *fr.* New Sharon, Ia. *Addr.* New Sharon, Ia.

———Ovid Pope; *enr.* '74-'76, '77-'81 cons.; *fr.* Traer, Ia.; *b.* Wakeman, O., Nov. 27, '53; *m.* (1) Della Gaston, July, '81, (2) Blanche Palmer, June 8, '00. Dir. of music, Southwestern College, Winfield, Kan.

* *Barbour, William McLeod; enr.* '53-'55 prep., '55-'57 coll.; *fr.* Fochalers, Scotland; *d.* Malden, Mass., Dec. 6, '99; A. B., Oberlin, '59; Andover Sem., '61; D. D., Bowdoin, '70; A. M., Yale, '77.

Barckert, Charles J.; *enr.* '99-'00 acad.; *fr.* North Amherst, O. *Addr.* Wellington, Ohio, R. F. D. 3.

Barchoff, Sarah Hawley; *enr.* '01-'02 acad., '02-'04 cons.; *fr.* Salem, O.—*x*.

Bard, Bettie Vedder (Mrs. Charles C. Jones); *enr.* '99-'00 acad., art, '00-'02 art; *fr.* Gowanda, N. Y.; *b.* Ellicottville, N. Y., Oct. 3, '81; *m.* June 26, '07; Oberlin Kindergarten Tr. Sch., '03. *Addr.* Dunkirk, N. Y., 91 W. Fourth st.

Bardgett, John; *enr.* '51-'53 prep.; *fr.* Palatine, O.—*x*.

Bardshar, Eliza E. (Mrs. George Cochran); *enr.* '52-'53 prep.; *fr.* Sandusky, City, O. *Addr.* Cleveland, Ohio.—*y*.

* ——Julia A. (Mrs. — Wilson); *enr.* '50-'51 prep.; *fr.* Sandusky City, O.; *d.* Castalia, O.

———Lucinda (Mrs. Sadler Wilson); *enr.* '52-'53 prep.; *fr.* Sandusky City, O.; *d.* Sandusky, O., '05.

* ——Peter; *enr.* '52-'53 prep.; *fr.* Castalia, O.; *d.* Castalia, O., Sept. 19, '64.

Bardsher, Susie M. (Mrs. Robert E. Gill); *enr.* '82-'83 prep.; *fr.* Sandusky, O.; *b.* Sandusky, O., Dec. 10, '59; *m.* Oct. 7, '84. *Addr.* Cleveland, Ohio, 1529 East Blvd.

Bardue, John Ward; *enr.* '04-'05 acad.; *fr.* Fort Dodge, Ia.—*x*.

———Robert Moody; *enr.* '03-'04 acad., '04-'05 coll.; *fr.* Fort Dodge, Ia.; *b.* Nebraska, July 8, '81; *m.* Vade Doolittle, June 24, '08; Priv. Co. G. Ia. N. G., '98-'01. Ranching, Alfalfa, Wash.

Bardwell, Charles F.; *enr.* '70-'71 prep.; *fr.* Castalia, O. *Addr.* Castalia, Ohio, R. F. D.

* ——Mrs. Cornelia (Mrs. J. P.); *enr.* '44-'45 lit.; *fr.* Oberlin, O.; *d.* Oberlin, O., Apr. 19, '94.

———Cornelia Elizabeth (Mrs. Henry M. Chapman); *enr.* '52-'58 lit.; '58-'61 coll.; *fr.* Oberlin, O.; *b.* Oberlin, O., May 8, '40; *m.* Nov. 14, '61. *Addr.* East Cleveland, O., 13809 Euclid ave.

———John Nelson; *enr.* '46-'47, '49-'53, '56-'57 prep.; *fr.* Oberlin, O.; *b.* Mayville, N. Y., Sept. 27, '35; *m.* Jennie P. Hill, Mar. 16, '65; J. P., Cass Co., Minn. Village inspector, East Cleveland, Ohio, 6 Coit ave.

* *Bardwell, John P.; enr.* '40-'41 coll., '41-'43 sem.; *fr.* Oberlin, O.; *d.* Leach Lake, Minn., July 29, '71; Sem. Oberlin, '44.

* ——May; *enr.* '80-'82 prep.; *fr.* Oberlin, O.; *d.* Oberlin, O., Aug. 8, '85.

* ——William Edwin; *enr.* '46-'47 prep.; *fr.* Oberlin, O.; *d.* East Cleveland, O., '89.

Barfoot, Benjamin J.; *enr.* '55-'57 prep.; *fr.* Chatham, Can.—*x.*

Barger, Isaac; *enr.* '59-'60 prep.; *fr.* Leesburg, O.—*x.*

Bargus, Edwin Humphrey; *enr.* '93-'95 acad.; *fr.* Collins, O. *Addr.* Toledo, Ohio, 210 Wilmot st.

Barham, Lucy A.; *enr.* '63-'64 prep.; *fr.* Boston, Mass.—*x.*

* Barhyte, Crete (Mrs. — Page); *enr.* '62-'63 prep.; *fr.* Henrietta, O.; *d.* Henrietta, O.

———Maggie (Mrs. G. C. Trowbridge); *enr.* '62-'63 prep.; *fr.* Henrietta, O. *Addr.* St. Louis, Mo.

Baritt, Almon; *enr.* '49-'51 prep.; *fr.* Oberlin, O.—*x.*

Bark, Marie M. (Mrs. — Robinson); *enr.* '53-'54 prep.; *fr.* Royalton, O. *Addr.* Cleveland, Ohio, Luverne st.

Barker, Ardelia Lee (Mrs. Andrew P. Lincoln); *enr.* '83-'86 lit.; *fr.* Wellington, O.; *b.* Wellington, O., Jan. 21, '64; *m.* Nov. 27, '99; Lit. Oberlin, '86. *Addr.* Wellington, Ohio, R. F. D. 4., Box 11.

———Arvilla Lorenda (Mrs. Edwin D. Lowry); *enr.* '65-'66, '68-'69 lit.; *fr.* Wellington, O.; *b.* Huntington, O., Dec. 21, '43; *m.* Sept. 17, '72. *Addr.* Norwalk, Ohio, 97 Prospect st.

———Aurelia (Mrs. Benjamin S. Reed); *enr.* '60-'61 prep.; *fr.* Huntington, O.; *b.* Huntington, O., July 19, '43; *m.* Apr. 20, '64. *Addr.* Hart, Mich.

———Charles R.; *enr.* '58-'61 prep.; *fr.* Ripley, O.—*x.*

———Charles W.; *enr.* '59-'61 prep.; *fr.* Mannsville, N. Y.—*x.*

———Daisy Sara; *enr.* '96-'99 cons., '99-'00 su. cons.; *fr.* Mansfield, O. Music teacher, Mansfield, Ohio, 53 Wood st.

* *Barker, Davis R.; enr.* '41-'43 sem.; Monroe, O.; *d.* College Springs, Iowa, Oct. 22, '75; Sem., Oberlin, '43.

———Edith Little (Mrs. J. Milton Connell); *enr.* '99-'00 cons.; *fr.* Ebensburg, Pa.; *b.* Ebensburg, Pa., Feb. 8, '81; *m.* Oct. 23, '01. *Addr.* Ardmore, Pa., 123 Coulter ave.

———Edwin W.; *enr.* '48-'50 prep.; *fr.* Nunda, N. Y.—*x.*

———Elizabeth (Mrs. William H. H. Turner); *enr.* '65-'67 prep.; *fr.* Wellington, O.; *b.* Huntington, O., Nov. 18, '46; *m.* Jan. 9, '70. *Addr.* Hart Mich., R. F. D. 3.

———Ella M.; *enr.* '70-'72 cons.; *fr.* West Salem, O.—*x.*

* ——Ernest Benaiah; *enr.* '70-'71 coll.; *fr.* Cleveland, O.; *d.* Cleveland, O., Nov. 16, '70.

———Frank S.; *enr.* '74-'75 prep.; *fr.* Newport, Ky.—*x.*

* ——Hannah H. (Mrs. I. N. Shepherd); *enr.* '34-'35 prep.; *fr.* Munroe, O.; *d.* Utica, O.

———Hazel Louise; *enr.* '07-'08 cons., acad.; *fr.* Morgan Park, Ill.

———J. H.; *enr.* '54-'55 prep.; *fr.* McConnelsville, O.—*x.*

* ——John L.; *enr.* '67-'70 prep.; *fr.* Oberlin, O.; *d.* Norwalk, O.

———Laura Edna; *enr.* '98-'00 cons.; *fr.* Northville, N. Y.; *b.* Northville, N. Y., Oct. 15, '78. Music teacher, Northville, N. Y.

———Mary Zaida; *enr.* '96-'99 cons.; *fr.* Norwalk, O.—*x.*

* ——Newton; *enr.* '66-'67 prep.; *fr.* Greenwich, O.; *d.* Mansfield, O.

———Samuel N.; *enr.* '72-'73 prep.; *fr.* Westminster, Conn.—*x.*

———Sarah A. (Mrs. H. M. Reeler); *enr.* '76-'78 cons.; *fr.* St. Johns, Mich.

* ——William; *enr.* '66-'67 prep.; *fr.* Bath, O.; *d.* Cleveland, O., Oct. 25, '03.

Barkerhoefer, Elsie; *enr.* '05-'08 acad.; *fr.* St. Louis, Mo.; *b.* St. Louis, Mo., Aug. 17, '86. Student, Oberlin Academy; Home: St. Louis, Mo., 4201 N. 11th st.

Barkman, Ethel Alice; *enr.* '91-'92 cons.; *fr.* Jonesville, Mich. *Addr.* Jonesville, Mich.

Barland, Margaret Dorothea; *enr.* '06-'08 coll.; *fr.* Eau Claire, Wis.; *b.* Eau Claire, Wis., July 13, '87. Student, Oberlin College; Home: Eau Claire, Wis., 903 Altoona ave.

Barlingame, Mary M.; *enr.* '43-'44 prep.; *fr.* Rochester, N. Y.—*x.*

Barlow, A. R. *enr.* '60-'61 prep.; *fr.* Cancastota, N. Y.—*x*.

———Fannie Adelle (Mrs. Edwin L. Zimmerman); *enr.* '94-'95 cons.; *fr.* Delavan, Wis.; *b.* Delavan, Wis., Sept. 8, '75; *m.* Apr. 6, '08. *Addr.* Duluth, Minn., 211 W. Fifth st.

———Lemuel L.; *enr.* '55-'56 prep.; *fr.* Carlisle, O. *Addr.* Elyria, Ohio, care E. Dewherst.

* ——Minnie A.; *enr.* '73-'74 prep.; *fr.* Cleveland, O.

Barnabee, Henry James; *enr.* '74-'75 prep.; *fr.* York, O.; *b.* York, O., Aug. 31, '54; *m.* Emma C. Baird, May 2, 77. County Recorder, Medina, Ohio.

———Allison Frank; *enr.* '89-'91 cons.; *fr.* Decatur, Ill.—*x*.

* ——Alonzo; *enr.* '35-'36 prep., '39-'43 coll.; *fr.* Pittsfield, O.; *d.* Pomona, Mich., Apr. 7, '05.

Barnard, Anna (Mrs. Delos O. Kinsman); *enr.* '83-'87 lit.; *fr.* Oberlin, O.; *b.* Chicago, Ill., Mar, 19, '66; *m.* July 14, '04; L. B., Oberlin, '87. *Addr.* Whitewater, Wis., 121 N. Prairie st.

———Arthur Fairchild; *enr.* '88-'89 prep.; '88-'89 coll.; *fr.* Whitewater, Wis.; *b.* Chicago, Ill., Apr. 30, '70; *m.* Margaret Moore, July 8, '02; A. B., Beloit, '93. Teacher, Chicago, Ill., 6007 Woodlawn ave.

———Arthur Wood; *enr.* '85-'88 prep.; '92-'93 cons.; *fr.* Oberlin, O.; *b.* Oberlin, O., Sept. 6, '67. Piano-tuner, Cleveland, Ohio, 1770 E. 88th pl.

———Carrie (Mrs. Byron M. Bruce); *enr.* '61-'64 prep.; *fr.* North Ridgeville, O.; *b.* Ridgeville, O., '45; *m.* Nov. 23, '63. Hotelkeeper, Mt. Dora, Fla.

Barnard, Elihu Cooley; enr. '55-'56 prep., '56-'60 coll., '60-'63 sem.; *fr.* Lyme, O.; *b.* Bellevue, O., Aug. 8, '35; *m.* Sarah L. Sniuer, Nov. 12, '64; A. B., Oberlin, '60, A. M., '63; D. B., Chicago Sem., '66; corporal Co. K. 150th O. V. I., May-Aug. '64. Minister, Whitewater, Wis.

———Ellen L. (Mrs. — Beach); *enr.* '59-'60, '62-'63 prep.; *fr.* Palmyra, Mich. *Addr.* Macon, Mo.

* ——Emma Eliza; *enr.* '70-'72 prep., '76-'77 prep.; *fr.* Oberlin, O.; *d.* Benzonia, Mich., June 9, '83.

* ——Francis K.; *enr.* '66-'67 prep.; *fr.* Pittsfield, O.; *d.* Pittsfield, O., Sept. 20, '06.

* ——Frank H.; *enr.* '79-'81 prep.; *fr.* Moline, Ill. *d.* Moline, Ill., Mar. 27, '98.

———Frank James; *enr.* '67-'70 prep.; *fr.* Medina, O.; *b.* Medina, O., Mar. 26, '52; *m.* Annah L. Fish, Nov. 28, '77. Supt. Schs., Middletown, O., '77-'90; Supt. Schs. Seattle, Wash., '90-'01. Publishers' representative, Seattle, Wash., 312-313 Walker Bldg.

———Henry F.; *enr.* '65-'66 prep.; *fr.* Bellevue, O. *Addr.* Bellevue, Ohio.

———Henry H.; *enr.* '58-'61 prep.; *fr.* Pittsfield, O.; *b.* Putney, Vt., Aug. 10, '40; *m.* Clara G. Pomeroy, Mar. 30, '72; Battery E., 1st O. V. Artillery, Aug. '61-Sept. '64. *Addr.* Oberlin, Ohio, 74 S. Cedar ave.

———Herbert Fowler; *enr.* '89-'90 cons.; *fr.* Oberlin, O. *Addr.* Pittsburgh, Pa., Lock Box 703.

* ——Jennie Eldigert; *enr.* '76-'77 lit.; *fr.* Seville, O.; *d.* Seville, O., Dec. 1, '95.

Barnard, John Alonzo; *enr.* '55-'59 prep.; *fr.* Pittsfield, O.; *b.* Putney, Vt., Mar. 25, '38; *m.* Sarah C. Wilder, July 12, '63. *Addr.* Oberlin, Ohio, 145 W. College st.

Barnard, John Earl; enr. '93-'94 acad., '94-'98 coll.; *fr.* Oberlin, O.; *b.* Oberlin, O., Jan. 6, '75; *m.* Clara L. Dudley, Oct. 5, '04. Ph. B., Oberlin, '98; D. D. S., Univ. of Pa., '01. Dentist, Oberlin, Ohio, 13 N. Main st.

* ——Julia May (Mrs. Glenn Peterson); *enr.* '73-'75 prep., '75-'77 cons.; *fr.* Oberlin, O.; *d.* Montesano, Wash., Feb. 19, '92.

———Keuka M. (Mrs. William H. Adams); *enr.* '69-'70, '71-'73 prep., '71-'72 cons.; *fr.* Orland, Ind.; *b.* Orland, Ind., Apr. 30, '54; *m.* Oct. 3, '76. *Addr.* Pomona, Cal., 141 E. Center st.

Barnard, Lola; enr. '83-'84 prep., '84-'87 lit., '88-'90 art, '91-'92 lit., '93-'94, '96-'00 art, '97-'98 cons., '03-'04 su.; *fr.* Oberlin, O.; *b.* Oberlin, O., '65 L. B., Oberlin, '92. Teacher, Cleveland, Ohio, 1770 E. 88th pl.

———Luther; *enr.* '65-'66 prep.; *fr.* Bellevue, O.; *b.* Bellevue, O., June 20, '44; *m.* Mary E. Nims, Feb. 19, '68. Co. G., 123rd Reg. O. V. I., Aug. '62-May '65. Master Mechanic, Decatur, Ill., 453 Condit st.

———Ralph Pomeroy; *enr.* '90-'92 prep., '92-'94 cons.; *fr.* Oberlin, O. Train despatcher, Elyria, Ohio, Earl ct.

———Roy William; *enr.* '93-'94 cons.; *fr.* Oberlin, O.—*x*.

* Barnes, Abigail W. (Mrs. Herschel Reed); *enr.* '40-'42 prep.; *fr.* Litchfield, O.

———Mrs. Ada Almeda (Mrs. Frank E. Foster); *enr.* '93-'94 cons., '94-'95 acad.; *fr.* Barnes, Pa.; *b.* Sheffield, Pa., Sept. 17, '55; *m.* Feb. 28, '01. *Addr.* Barnes, Pa.

———Alice; *enr.* '73-'74 prep.; *fr.* Townsend, O.—*x.*

———Alma Ada (Mrs. William M. Mighton); *enr.* '83-'84 cons.; *fr.* Kirtland, O.; *b.* Chester, O., Apr. 10, '66; *m.* Sept. 13, '93. *Addr.* Painesville, Ohio, 110 W. South st.

———Alma Elizabeth (Mrs. George Strecker); *enr.* '98-'99 acad.; *fr.* North Monroeville, O.; *b.* North Monroeville, O., June 9, '80; *m.* Sept. 3, '02. *Addr.* Bellevue, Ohio, W. Main st.

———Anne A. (Mrs. —— Higby); *enr.* '53-'54 prep.; *fr.* Clarksfield, O. *Addr.* Grinnell, Iowa.—*y.*

———Anvinette (Mrs. John Churchward); *enr.* '63-'64 prep.; *fr.* Painesville, O. *Addr.* Tacoma, Wash., 1313 S. Eighth st.

———Aurie Victorine (Mrs. Worthy S. Freeman); *enr.* '76-'78 cons.; *fr.* Austinburg, O.; *b.* Parkman, O., July 13, '57; *m.* July 23, '82. *Addr.* Lorain, Ohio, 1708 Garden ave.

———Birdell Frances (Mrs. Daniel J. Bryant); *enr.* '97-'99 cons.; *fr.* Warren, O.; *b.* Gustavus, O., July 18, '77; *m.* Oct. 1, '07. *Addr.* Cleveland, Ohio, 7408 Cedar ave.

———Charles Lee; *enr.* '77-'79 prep.; *fr.* Canton, Ill.—*x.*

———Charles W.; *enr.* '62-'63 prep.; *fr.* Syracuse, N. Y.—*x.*

———Charlotte Emma; *enr.* '03-'04 cons.; *fr.* Huntsburg, O.; *b.* Huntsburg, O., May 28, '82. Milliner, Middlefield, Ohio.

———Clark J.; *enr.* '54-'58 prep.; *fr.* Four Corners, O.—*x.*

* ——Cornelia; *enr.* '34-'36 lit.; *fr.* Chesterfield, N. Y.; *d.* Cincinnati, O.

———Cordelia Nancy; *enr.* '95-'96 cons.; *fr.* Wakeman, O.—*x.*

———Cynthia Helen; *enr.* '77-'78 cons.; *fr.* Oberlin, O.—*x.*

* ——Demos S.; *enr.* '42-43 prep. *fr.* Gorham, N. Y.; *d.* New York, N. Y., Apr., '87.

———Doris Edna; *enr.* '06-'08 cons.; *fr.* Wakeman, O.; *b.* Clarksfield, O., Nov. 15, '87. Student, Oberlin Conservatory; Home: Wakeman, Ohio.

———Ebenezer P.; *enr.* '73-'74 prep.; *fr.* Stony Creek, Can.—*x.*

———Elbert Maltbie; *enr.* '91-'93 acad., '92-'93 cons.; *fr.* Plainfield, Ill. Physician, Chicago Heights, Ill.

———Elizabeth Ann (Mrs. Charles D. Baron); *enr.* '76-'77 prep.; *fr.* Wakeman, O.; *b.* Wakeman, O., Aug. 18, '54; *m.* May 10, '82. *Addr.* Wakeman, Ohio.

———Ellen Estelle (Mrs. Andrew N. Fox); *enr.* '94-'95 coll.; *fr.* Chicago, Ill.; *b.* Wheaton, Ill., Jan. 14, '76; *m.* Dec. 24, '03, Emerson Sch. of Oratory, '98. *Addr.* Chicago, Ill., 4630 Lake ave.

———Emma M.; *enr.* '72-'74 prep.; *fr.* Hardwick, Mass.—*x.*

Barnes, Esther Amelia; enr. '73-'74 lit., cons., '74-'77 lit.; *fr.* Tallmadge, O.; *b.* Tallmadge, O., May 22, '56; L. B., Oberlin, '77. Teacher, Tallmadge, Ohio, R. F. D., 18.

———Esther Elberta Amanda; *enr.* '90-'91 prep., '91-'93 coll.; *fr.* Jacksonville, Ill.—*x.*

* ——Frederick B.; *enr.* '47-'48 prep.; *fr.* Gustavus, O.; *d.* Oberlin, O., Sept. 22, '47.

———Fremont Summerfield; *enr.* '89-'90 sem.; *fr.* Oberlin, O.—*x.*

———G. B.; *enr.* '62-'63 prep.; *fr.* Watertown, N. Y.—*x.*

* ——George Horner; *enr.* '70-'71 prep., '71-'72 cons.; *fr.* Vernon, O.; *d.* Cleveland, O., Oct. 17, '93.

* ——George A.; *enr.* '50-'51 prep.; *fr.* Oberlin, O.; *d.* Wakeman, O., Jan. 8, '88.

* ——George; *enr.* '62-'63, '65-'66 prep.; *fr.* Castalia, O.; *d.* Castalia, O., '70.

———George Thomas; *enr.* '99-'00 p. g.; *fr.* Brownwood, Tex.; *b.* San Augustine, Tex., Mar. 27, '72. A. B., Daniel Baker Coll., '96. Merchant, Rising Star, Tex.

———H.; *enr.* '57-'58 prep.; *fr.* Kenosha, O.—*x.*

———Harriet; *enr.* '43-'44 lit.; *fr.* Cambria, N. Y.—*x.*

* ———Harriet A. (Mrs. A. Judson Fisher); *enr.* '73-'75 prep.; *fr.* Four Corners, O.; *d.* Norwalk, O., Nov. 18, '07.

———Herschel E.; *enr.* '66-'67 prep.; *fr.* Brecksville, O.; *b.* Brecksville, O., Dec. 1, '50; *m.* Cordie S. Barnes, May 1, '72. Contractor, Cleveland, Ohio, 3201 Bradwell ave., S. W.

———Horace W.; *enr.* '39-'41 prep., '42-'43 coll.; *fr.* Oberlin, O.—*x.*

Barnes, Howard Clark; *enr.* '91-'92 prep., '92-'96 coll.; *fr.* Tallmadge, O.; *b.* Tallmadge, O., Jan. 26, '73; *m.* Jessie M. Willson, Apr. 16, '01. A. B., Oberlin, '96; D. B., Chicago Sem., '99. Minister, Chicago, Ill., 1066 N. Central Park ave.

———Issa May; *enr.* '01-'03 acad., cons.; *fr.* North Monroeville, O.; *b.* North Monroeville, O., Mar. 25, '82. Nurse, Monroeville, Ohio, R. F. D. 6.

———James Knox; *enr.* '62-'63 prep.; *fr.* Castalia, O.; *b.* Castalia, O., Feb., 15, '45; *m.* Rachel Deardorff, Feb. 5, '71. Secretary Construction Co., Columbus, O., 921 First Nat. Bank Bldg.

———James A.; *enr.* '35-'36 prep.; *fr.* Granville, O.—*x.*

———John Hoyt; *enr.* '75-'76 prep.; *fr.* Four Corners, O.; *b.* North Monroeville, O., Nov. 17, '55; *m.* Ella Fisher, Sept. 18, '78. Farmer, Monroeville, Ohio, R. F. D. 3.

Barnes, John Rodney; *enr.* '55-'57 prep., '57-'61 coll., '61-'62 sem.; *fr.* Southington, O.; *b.* Preble, N. Y., Dec. 15, '29.; *m.* Catherine Maltbie, Sept. 1, '61. A. B., Oberlin, '61; Andover Sem., '65. Minister, Chicago Heights, Ill., 78 Illinois st.

* ——John W.; *enr.* '58-'59 prep.; *fr.* Syracuse, N. Y.; *d.* Syracuse, N. Y.

———Julia A. (Mrs. Platt Reynolds); *enr.* '44-'47 lit.; *fr.* Gorham, N. Y. *Addr.* Rochester, N. Y., 35 Meigs st.

———Laura Belle; *enr.* '86-'88 prep.; *fr.* Winchester, Ind.—*x.*

———Lee Hess; *enr.* '06-'08 cons.; *fr.* Sinclairville, N. Y.; *b.* Cassadaga, N. Y., Mar. 8, '85. Student, Oberlin Conservatory; Home: Sinclairville, N. Y.

———Lester; *enr.* '35-'36, '37-'38, '39-'40 coll.; *fr.* Geloster, Mich.—*x.*

* ——Lewis; *enr.* '35-'36 prep.; *fr.* Granville, O.; *d.* Columbus, O., Feb. 24, '02.

———Lois C.; *enr.* '55-'56 prep.; *fr.* Bristol, Ill.—*x.*

* ——Lory Andrews (Mrs. James N. Cook); *enr.* '39-'40, '43-'45 lit.; *fr.* Keesville, N. Y.; *d.* Austin, Minn., Apr. 20, '97.

* ——Lottie (Mrs. John C. Evans); *enr.* '69-'71 prep.; *fr.* Fitchville, O.; *d.* Evanston, Ia., Apr. 10, '84.

———Louisa (Mrs. Ira Furby); *enr.* '96-'97 cons.; *fr.* Onarga, Ill. *Addr.* Onarga, Ill.

———Lurah; *enr.* '73-'74 prep.; *fr.* Hardwick, Mass.—*x.*

———Mabel Lucena; *enr.* '00-'02 acad.; *fr.* Prairie du Chien, Wis. *Addr.* Oberlin, Ohio, 460 E. College st.

———Maggie E.; *enr.* '73-'74 cons.; *fr.* Cumberland, O.—*x.*

* ——Marcus Andrews; *enr.* '40-'42 prep.; *fr.* Keesville, N. Y.; *d.* Memphis, Tenn., June, '63.

———Marguerite Hirst; *enr.* '06-'07 coll.; *fr.* East Liverpool, O.; *b.* Pittsburgh, Pa., Oct. 4, '87. *Addr.* East Liverpool, Ohio, 357 W. Sixth st.

———Maria (Mrs. Clark Williams); *enr.* '65-'66 prep.; *fr.* Mulberry Corners, O. *Addr.* Painesville, Ohio.

* *Barnes, Mary A.* (Mrs. William Dewey); *enr.* '39-'41, '42-'45 lit.; *fr.* Gorham, N. Y.; *d.* Oberlin, O., Nov. 13, '89. Lit., Oberlin, '45.

———Mary Elizabeth (Mrs. John C. Evans); *enr.* '71-'72, '73-'74, '76-'77 prep.; *fr.* Fitchville, O.; *b.* Evanston, Ia., Oct. 5, '54; *m.* Mar. 8, '85. *Addr.* Evanston, Iowa.

* ——Mary Rebecca; *enr.* '90-'91 prep.; *fr.* Wakeman, O.; *d.* Wakeman, O.

———Matilda C.; *enr.* '74-'75 prep.; *fr.* St. Louis, Mo.—*x.*

———Maud Elaine; *enr.* '88-'89 cons.; *fr.* York, Neb.—*x.*

———Metta M. (Mrs. Henry J. Edwards); *enr.* '57-'60 coll.; *fr.* Syracuse, N. Y.; *b.* Syracuse, N. Y., Feb. 21, '41; *m.* May 13, '63. *Addr.* Evanston, Ill., 1562 Maple ave.

———O. S.; *enr.* '55-'57 prep.; *fr.* Lake Mill, Wis.—*x.*

———Olive; *enr.* '90-'91 cons.; *fr.* Biggsville, Ill.—*x.*

Barnes, Olivia Lee (Mrs. William E. Dodds); *enr.* '81-'83 lit.; *fr.* Chicago, Ill.; *b.* Neponsit, Ill., Sept. 11, '61; *m.* Dec. 24, '85. Lit., Oberlin, '83; Chicago Kindergarten Coll., '91; Chicago Kindergarten Inst., '95. *Addr.* Seattle, Wash., 4212 Latona ave.

———Percy Livingstone; *enr.* '93-'95 prep.; *fr.* Oberlin, O.; *b.* Barnes, Pa., July 17, '77; *m.* Sara E. Mefford, June 14, '02. S. B., Ohio Northern Univ., '01; M. D., Pulte Med. Coll., '05. Physician, Atlantic City, N. J., 800 Pacific ave.

* ——Rebecca W. (Mrs. —— Howell); *enr.* '41-'44 lit.; *fr.* Keesville, N. Y.; *d.* Champaign, Ill.

———Rodney; *enr.* '79-'81 prep.; *fr.* Oberlin, O.—*x.*

———Sarah L.; *enr.* '72-'73 prep.; *fr.* Hardwick, Mass.—*x.*

———Thomas W.; *enr.* '55-'56 prep.; *fr.* Washington Village, O.—*x.*

———Visscher Vere; *enr.* '75-'76 prep.; *fr.* Kenosha, Wis.; *b.* Rensselaer, N. Y., Feb. 11, '51; *m.* (1) Mary L. Evans, Jan. 13, '76; (2) Anna M. Chamberlin, Mar. 25, '97. LL. B., Yale, '87; LL. M., D. C. L., Chicago Law Sch.; Judge Co. Ct., Kingsbury Co., Dak., '80-'85; Judge city ct., Zion, Ill., 4 yrs., City Atty. De Smet, S. Dak. and Lake Bluff, Ill., Mem. Dak. Leg.; U. S. Com., Dak. Lawyer, Zion City, Ill., Administration Bldg.

Barnett, Claude Andrew; *enr.* '06-'07 cons.; *fr.* Hallsville, Ill. *Addr.* Clinton, Ill.

———Joseph; *enr.* '69-'70 prep.; *fr.* Zanesville, O.—*x.*

———Orriss; *enr.* '69-'72 prep., cons., '75-'76 cons.; Leroy, Ill.—*x.*

Barney, Belle (Mrs. Charles S. Barnes); *enr.* '80-'81, '83-'84 prep.; *fr.* Wakeman, O.; *b.* Birmingham, O., Nov. 2, '62; *m.* Aug. 7, '89. *Addr.* Wakeman, Ohio.

———Blanche (Mrs. Alvah J. French); *enr.* '81-'83 prep. *fr.* Wakeman, O.; *b.* Berlin Tp. O., Apr. 26, '65; *m.* May 21, '86. *Addr.* Wakeman, Ohio.

———Blanche V.; *enr.* '70-'71 prep., cons.; *fr.* Macomb, O.—*x.*

* ———Cora; *enr.* '75-'76 prep.; *fr.* Wakeman, O.; *d.* Wakeman, O., Sept., '77.

* *Barney, David Edwin; enr.* '71-'72, '73-'74, '75-'76 prep., '76-'80 coll.; *fr.* Kingsbury, Ind.; *d.* Kingsbury, Ind., Apr., '83. A. B., Oberlin, '80.

———Ervin Robert; *enr.* '74-'76 prep., '76-'79 coll.; *fr.* Maywood, Ill.; *b.* Rutland, Vt., Aug. 23, '57; *m.* Mary A. Crandall, Aug. 30, '94. LL. B., John Marshall Law Sch. '06. Lawyer, Chicago, Ill., 100 Washington st.

———Eva K.; *enr.* '75-'76 cons.; *fr.* Clyde, O.—*x.*

———G. M.; *enr.* '66-'67 prep.; *fr.* Lee, Mich.—*x.*

———Homer B.; *enr.* '73-'74 prep.; *fr.* Jericho Center, Vt.—*x.*

———John Jackson; *enr.* '81-'83 prep.; *fr.* Philadelphia, Pa.—*x.*

———Margaret Permelia (Mrs. Henry H. Clough); *enr.* '67-'68 prep.; *fr.* Amherstville, O.; *b.* Lorain, O., May 7, '50; *m.* Dec. 16. '68. *Addr.* Elyria, Ohio, 105 Grace Court st.

Barnhart, Clara Gertrude (Mrs. Edwin T. Pierce); *enr.* '76-'78 lit.; *fr.* Chippewa Lake, O.; *b.* Cedar Valley, O., Feb. 24, '60; *m.* Oct. 6, '81. *Addr.* Medina, Ohio, 240 S. Elmwood st.

———Emma M. (Mrs. Vanton O. Foulk); *enr.* '76-'77 cons.; *fr.* Seville, O.; *b.* Cedar Valley, O., Feb. 29, '56; *m.* Sept. 8, '81. *Addr.* Kansas City, Kan., 2019 N. Sixth st.

———Obadiah Frederick; *enr.* '78-'80 prep.; *fr.* Barnhart's Mills, Pa.—*x.*

———Sadie Cantelina; *enr.* '78-'79 cons.; *fr.* Millerstown, Pa.—*x.*

Barnhart, William Elliott; enr. '75-'78 coll.; *fr.* Seville, O.; *b.* Cedar Valley, O., Dec. 8, '57; *m.* Mattie L. Johnstone, Apr. 27, '81. A. B., Oberlin, '78; A. M., '97; Pres. Bd. of Ed., Kansas City, Kan., '95-'97. Ry. Tax Commissioner, Kansas City, Kan., 607 Freeman ave.

Barnum, Augustine; enr. '69-'70 coll.; *fr.* Wauseon, O.; *b.* Franklin, Mich., Apr. 12, '48. A. B., Oberlin, '70. Real Estate, Chicago, Ill., 79 Dearborn st.

———Bell; *enr.* '65-'66 prep.; *fr.* Russia, O.; *b.* Geneva, O. Teacher, Cleveland, O., 7718 Decker ave.

———Charles P.; *enr.* '52-'53 prep.; *fr.* Florence, O. *Addr.* Toledo, Ohio, 311 Nebraska ave.

* ———Edwin M.; *enr.* '52-'53 prep.; *fr.* Geneva, O.; *d.* Wauseon, O., Dec. 26, '88.

———Harry Adelbert; *enr.* '04-'05 coll., '07-'08 su.; *fr.* North Olmsted, O.; *b.* Olmsted, O., Sept. 25, '81. Farmer, North Olmsted, Ohio.

———Herbert Jerome; *enr.* '79-'80 prep.; *fr.* Clarksfield, O. *Addr.* Cleveland, O.

* *Barnum, Joseph Hotchkiss; enr.* '47-'50 prep., '50-'54 coll., '54-'56 sem.; *fr.* Geneva, O.; *d.* Memphis, Tenn., April 1, '04, A. B., Oberlin, '54, A. M., '57.

———Mary (Mrs. Frank Kress); *enr.* '65-'66 prep.; *fr.* Clarksfield, O. *Addr.* Cleveland, Ohio, 32 Malcolm st.

———Maude Louise (Mrs. Edwin Benner); *enr.* '90-'91, '93-'94 prep.; *fr.* Oberlin, O.; *b.* Cassville, N. Y., Nov. 18, '71; *m.* June 9, '98. *Addr.* Honolulu, Hawaii, P. O. Box 346.

———Narine Grace; *enr.* '98-'99 su.; *fr.* Oberlin, O. *Addr.* Oberlin, Ohio, 171 W. Lorain st.

———Rhoda (Mrs. James Cowles); *enr.* '39-'40 lit.; *fr.* Florence, O.; *b.* Florence, O., Sept. 5, '21; *m.* Sept. 7, '42. *Addr.* Akron, Ohio, 376 Silver st.

———Roy David; *enr.* '93-'94 acad.; *fr.* Oberlin, O. *Addr.* El Paso, Tex., 606 Texas st.

———Tracy; *enr.* '59-'60, '63-'64 prep., '64-'66 coll.; *fr.* Geneva, O. Lawyer, Geneva, Ohio.

Barr, Elizabeth; *enr.* '56-'57 prep.; *fr.* Bowling Green, O.—*x.*

———Fleeda; *enr.* '88-'91 cons.; *fr.* Malden, Ill.—*x.*

———Leonore J. (Mrs. George E. Albrecht); *enr.* '79-'81 cons.; *fr.* Tidioute, Pa.; *m.* Sept. 20, '82. *Addr.* Minneapolis, Minn., 3754 Second ave., S.

Barr, Luella; *enr.* '69-'70 prep.; *fr.* Brooklyn, O.—*x.*

Barr, Margaret Ada (Mrs. John Rudin); *enr.* '98-'99, '02-'03 coll.; *fr.* Vickery, O. A. B., Oberlin, '03; Ph. B., Baldwin Univ., '98. *Addr.* Ann Arbor, Mich., 116 N. Ingalls st.—*y.*

———Oliver Edwin; *enr.* '83-'84 prep.; *fr.* Arvonia, Kan.—*x.*

Barrack, William E.; *enr.* '70-'71 prep.; *fr.* Melmore, O.—*x.*

Barram, Leota May (Mrs. Thomas B. Townsend); *enr.* '88-'90 prep.; *fr.* Huron, O.; *b.* Huron, O., Aug. 24, '70; *m.* Jan. 15, '97. *Addr.* Aldershot, Ont, Can.

———Mary Luella; *enr.* '90-'92 prep.; *fr.* Huron, O.; *b.* Huron, O.; Sept. 27, '68. Principal High School, Huron, Ohio.

Barre, Jane Elizabeth (Mrs. Hazey E. Barker); *enr.* '51-'52 prep.; *fr.* Ripley, O.; *b.* Ripley, O., Apr. 19, '32; *m.* Dec. 24, '58. *Addr.* Homer, Mich.

Barrett, Arlena Arabel; *enr.* '83-'84 cons.; *fr.* Delta, O.—*x.*

———Betsey Ann (Mrs. George T. Jenney); *enr.* '60-'61 prep.; *fr.* New London, O.; *b.* New London, O., July 31, '41; *m.* Mar. 15, '64. *Addr.* New London, Ohio.

———Betsey Eva (Mrs. —— Ronk); *enr.* '68-'69 prep., '71-'72, '73-'74 cons.; *fr.* Clarksfield, O.; *b.* Clarksfield, O.; M. D., Cleveland Med. Coll., '94. *Addr.* Philadelphia, Pa., 1720 S. 22nd st.

———Carrie (Mrs. William E. Minor); *enr.* '68-'69 prep.; *fr.* Clarksfield, O.; *b.* Clarksfield, O., Sept. 3, '52; *m.* Sept. 1, '75. M. L. A., Ohio Wes. Univ., '73. *Addr.* Lakewood, Ohio, 1450 Lakewood ave.

———Cassius E.; *enr.* '68-'72 prep.; *fr.* New London, O. Merchant, Valparaiso, Ind.

———Celestia M. (Mrs. William S. Taylor); *enr.* '65-'67 prep., '67-'68 lit.; *fr.* Oberlin, O. *Addr.* Tampa, Fla.

———Cornelia E.; *enr.* '65-'67 prep., '67-'68 lit.; *fr.* Oberlin, O. *Addr.* Tampa, Fla., P. O. Box 211.

———Daisy Vivian; *enr.* '88-'92 prep.; *fr.* Ocean Grove, N. J.—*x.*

———Ethel Leonore; *enr.* '85-'91, '02-'04 cons.; *fr.* Pitcher, N. Y. *Addr.* Pitcher, N. Y.

* ———Eugene; *enr.* '66-'69 prep.; *fr.* Oberlin, O.; *d.* Palisade, Nev., Jan. 21, '73.

———Eugenia B.; *enr.* '51-'52 prep., '52-'53 lit.; *fr.* Cincinnati, O.—*x.*

———Fannie Andrews (Mrs. John A. Haines); *enr.* '97-'03 cons.; *fr.* Cleveland, O.; *b.* Cleveland, O., Dec. 23, '83; *m.* Sept. 23, '08. *Addr.* Cleveland, Ohio, 10079 Republic ct.

———Florence; *enr.* '69-'71 prep.; *fr* Elyria, O.—*x.*

———Frank Beecher; *enr.* '69-'71 prep.; *fr.* Oberlin, O.; *b.* New London, O., June 10, '56; *m.* Jennie A. Gale, Mar. 31, '97. Merchant, Omaha, Neb., 1507 Farnum st.

Barrett, Frank William Zelotus; *enr.* '77-'78, '84-'88 prep., '88-'90 sem.; *fr.* Clarksfield, O.; *b.* Clarksfield, O., July 7, '61; Sem., Oberlin, '90. Minister, Philadelphia, Pa., 1720 S. 22nd st.

———Harris, Jr.; *enr.* '07-'08 acad.; *fr.* Hampton, Va.; *b.* Hampton, Va., Mar. 15, '92. Student, Oberlin Academy; Home: Hampton, Va., 320 Locust st.

———Helena Arabel; *enr.* '83-'84 prep.; *fr.* Swanton, O.—*x.*

———Homer E.; *enr.* '64-'67 prep.; *fr.* Clarksfield, O. *Addr.* Wellington, O.

———Martha M. (Mrs. George W. Knowlton); *enr.* '60-'61, '63-'64, '67-'68 prep.; *fr.* New London, O. *Addr.* Columbus, O.

———Martha Richardson; *enr.* '06-'08 coll.; *fr.* Ware, Mass.; *b.* Ware, Mass., Jan. 28, '87. Student, Oberlin College; Home: Ware, Mass., 91 Church st.

———Mary Louisa (Mrs. Martin Beebe); *enr.* '58-'63 prep.; *fr.* Clarksfield, O.; *b.* Clarksfield, O., Oct. 29, '43; *m.* Dec. 27, '65. *Addr.* Wakeman, Ohio.

———Onie Ann; *enr.* '76-'77, '78-'79, '88-'89 prep., '89-'90 coll.; *fr.* Clarksfield, O.; *b.* Clarksfield, O. M. D., Cleveland Med. Coll., '93; M. D., Wooster, '94. Physician, Philadelphia, Pa., 1423 Locust st.

———R. Evans; *enr.* '75-'77 prep.; *fr.* Spring Valley, O.; *b.* Spring Valley, O.; *m.* Jennie Woodworth, Feb., '85. Merchant, Evanston, Ill., 1738 Chicago ave.

———Sarah Elnor (Mrs. Arthur E. Lyman); *enr.* '73-'74, '76-'78 prep., cons.; *fr.* Marion, O.; *m.* Nov. 27, '88. Principal Laurel School, Cleveland, Ohio, 10001 Euclid ave.

———William; *enr.* '66-'67, '68-'69 prep.; *fr.* New London, O. *Addr.* New London, Ohio, R. F. D.

* ——William; *enr.* '83-'84 cons.; *fr.* Toledo, O.; *d.* Toledo, O., '85.

Barrier, Addie Eleanor; *enr.* '02-'03 cons.; *fr.* Concord, N. C.; *b.* Concord, N. C., Sept. 4, '81. *Addr.* Concord, N. C., 31 W. Corben st., Box 24.

———Mary Magdalene; *enr.* '01-'06 cons.; *fr.* Columbus, O. *Addr.* Columbus, O., 1203 Parker st.

Barris, Andrew M.; *enr.* '45-'47 prep.; *fr.* Chagrin Falls, O.—*x.*

Barritt, Almond; *enr.* '52-'53 prep.; *fr.* Russia, O.—*x.*

———Frank; *enr.* '73-'74 prep.; *fr.* New London, O.—*x.*

———Sylvester; *enr.* '50-'51 prep.; *fr.* Oberlin, O.—*x.*

———Worlin C.; *enr.* '50-'51, '52-'53 prep.; *fr.* Oberlin, O.—*x.*

Barron, Florentine W.; *enr.* '53-'55 prep.; *fr.* Sylvania, O.; *b.* Vt., Jan. 29, '32; *m.* (1) Elvyn C. Pearson, Aug. 23, '76; (2) Marion Lewis, Dec. 28, '57. Lieut. Co. C., 38th Iowa V. I., Aug., '62-Jan., '65. *Addr.* San Diego, Cal., 3686 Third st.

Barrows, Arthur Stanhope; *enr.* '98-'04 acad., coll., '05-'06 su.; *fr.* Oberlin, O.; *b.* Chicago, Ill., Aug. 22, 84. A. B., Yale, '06. Business, Chicago, Ill., 1 State st.

———Bettie L. (Mrs. Henry S. Hancock); *enr.* '67-'68 prep.; *fr.* Avon, O.; *b.* Avon, O., Nov. 15, '49; *m.* Dec. 22, '71. *Addr.* Elyria, Ohio, R. F. D. 1, Box 38.

———Blake W.; *enr.* '70-'72 prep.; *fr.* Sherman, N. Y.—*x.*

———Charles Hiram; *enr.* '04-'05 acad., cons.; *fr.* Oberlin, O.; *b.* Armada, Mich., Oct. 10, '86. Printer, Oberlin, Ohio, 16 S. Main st.

Barrows, Edna Melvina; enr. '99-'01, '03-'05 coll.; *fr.* Lorain, O.; *b.* French Creek, O., June 11, '82. A. B., Oberlin, '05. Teacher, Lorain, Ohio, 137 Second ave.

———Eleanor Agnes; *enr.* '01-'07 cons., acad.; *fr.* Oberlin, O.; *b.* Chicago, Ill., Oct. 23, '89. Student, Northampton, Mass., Hubbard House.

* ——Ellen C. (Mrs. John S. Blackwell); *enr.* '67-'68 prep.; *fr.* Avon, O.; *d.* Avon, O., Feb. 23, '83.

———Etta M. (Mrs. Frederick H. Richardson); *enr.* '69-'70, '71-'72 cons.; *fr.* Avon, O.; *b.* Avon, O., Oct. 2, '53; *m.* July 21, '78. Asst. Postmaster, Tampico, Ill.

———Florence Marion; *enr.* '04-'05 cons., acad.; *fr.* Chagrin Falls, O.; *b.* Chagrin Falls, O., Feb. 3, '86. Music teacher, Chagrin Falls, Ohio.

———Frank Adnah; *enr.* '70-'71 prep.; *fr.* Avon, O.; *b.* Avon, O., Nov. 30, '57; *m.* Lucy M. Knight, May 7, '72. Farmer, Huron, Ohio, R. F. D. 2.

Barrows, Frank Elliot; enr. '82-'85, '86-'91 cons.; *fr.* Kent, O.; *b.* Hudson, O., Feb. 13, '67; Cons., Oberlin, '90. Director of Music, Simpson Univ., Indianola, Iowa.

———George W.; *enr.* '34-'35 coll.; *fr.* Pawtucket, R. I.—*x.*

* ——Henry J.; *enr.* '71-'72 prep.; *fr.* Avon, O.; *d.* Lorain, O., Jan. 11, '05.

* *Barrows, John Manning; enr.* '34-'36 sem; *fr.* Troy, N. Y.; *d.* Olivet, Mich., April 15, '91; Sem., Oberlin, '38, A. M., hon., '65.

———Katherine Moore; *enr.* '98-'02, '02-'05 cons.; *fr.* Oberlin, O. *Addr.* Princeton, N. J., 78 Alexander st.

———Mabel Palmer; *enr.* '01-'02 cons.; *fr.* Oberlin, O.—*x.*

———Mary Eleanor (Mrs. Frank Irwin); *enr.* '98-'99 cons., '99-'00 p. g.; *fr.* Oberlin, O. *Addr.* Princeton, N. J., 78 Alexander st.

* ——Miriam M.; *enr.* '69-'70 prep., '71-'72 lit.; *fr.* Sheboygan Falls, Wis.; *d.* De Smet, S. Dak., '98.

Barrows, Sarah Maria (Mrs. Edward Dummer); *enr.* '73-'76, '77-'78 cons.; *fr.* Oberlin, O.; *b.* Hudson, O., Aug. 5, '40; *m.* Mar. 20, '79; Cons., Oberlin, '75. *Addr.* Auburndale, Mass., 1798 Washington st.

———Virginia M.; *enr.* '70-'71 lit.; *fr.* Sheboygan Falls, Wis.—*x*.

Barrows, Walter Ransom; enr. '00-'06 acad., coll.; *fr.* Chicago, Ill.; *b.* Chicago, Ill., Sept. 1, '84; A. B., Oberlin, '06. Teacher, Evanston, Ill., 811 Garfield pl.

* ——Warren J.; *enr.* '67-'68 prep.; *fr.* Avon, O.; *d.* Eden, N. Y., Dec. 10, '72.

———William H.; *enr.* '69-'70 prep.; *fr.* Ontario, Ind.—*x*.

Barry, Charles King; enr. '83-'86 cons. coll., '88-'90 cons., '90-'92 cons., coll., '94-'95 cons.; *fr.* Elgin, Ill.; *b.* St. Charles, Ill., Oct. 18, '65; Cons., Oberlin, '91, A. B., '99, Mus. B., '06. Teacher, Oberlin Conservatory, Oberlin, Ohio, 172 Elm st.

———Samuel L.; *enr.* '43-'45 prep.; *fr.* Henrietta, O.—*x*.

———Samuel S.; *enr.* '42-'43 prep.; *fr.* Brownhelm, O.—*x*.

Barsamian, Dicran Barsam; *enr.* '01-'03 coll.; *fr.* Marsavan, Turkey.—*x*.

Barstow, Hattie Eleanor (Mrs. David G. Colwell); *enr.* '94-'95, '97-'98 cons.; *fr.* Ithaca, Mich.; *b.* North Star, Mich., Aug. 1, '76; *m.* Oct. 2, '02. *Addr.* Ithaca, Mich.

Bartell, Claude Charles; *enr.* '85-'87 prep.; *fr.* Sullivan, O.—*x*.

Bartelle, Alice E.; *enr.* '72-'74 cons.; *fr.* Oberlin, O.—*x*.

———Nellie A.; *enr.* '73-'74 cons.; *fr.* Oberlin, O.—*x*.

Bartholomew, Celia A.; *enr.* '70-'71 cons.; *fr.* Vienna, O.—*x*.

* ——Ella Mary (Mrs. George Newell); *enr* '66-'69 prep., '70-'72 cons.; *fr.* Oberlin, O.; *d.* Oberlin, O., Feb. 28, '82.

* ——Flora H. (Mrs. Joseph Carpenter); *enr.* '49-'51 lit.; *fr.* Geneva, O.; *d.* Princeton, Ill., '71.

* ——Gracia E. (Mrs. H. J. Kenney); *enr.* '58-'59 lit.; *fr.* Geneva, O.; *d.* Walkerton, Ind., Feb. 26, '74.

* ——Julia L. (Mrs. Marx Straus); *enr.* '52-'55 prep.; *fr.* Oberlin, O.; *d.* Elyria, O., Sept. 24, '00.

* ——Lola Montez; *enr.* '55-57 prep.; *fr.* Oberlin, O.; *d.* Elyria, O., July 2, '83.

———Milton M.; *enr.* '70-'72 prep.; *fr.* Vienna, Ohio. *Addr.* Vienna, Ohio.—*y*.

———Olivia L. (Mrs. Edward P. Clisbee); *enr.* '46-'47 lit.; *fr.* Harpersfield, O.; *b.* Harpersfield, O., Mar. 23, '25; *m.* June 24, '51. *Addr.* Oberlin, Ohio.

Bartholomew, Robb Ozro; enr. '01-'05 coll.; *fr.* Huntsburg, O.; *b.* Troy, O., Nov. 1, '82; A. B., Oberlin, '05. Law student, Cleveland, Ohio, 2723 Orange ave.

Bartles, Helen Lucile; *enr.* '00-'01 cons.; *fr.* New Philadelphia, O.—*x*.

Bartleson, Mary Beatrice; *enr.* '07-'08 acad., coll., cons.; *fr.* Beloit, Kan.; *b.* Beloit, Kan., June 16, '88. Student, Oberlin Conservatory; Home: Beloit, Kan., 304 E. Main st.

———Nell; *enr.* '91-'02 cons.; *fr.* Pleasanton, Kan.—*x*.

Bartlett, Alexander; *enr.* '50-'51 lit.; *fr.* Oberlin, O.—*x*.

* *Bartlett, Alexander; enr.* '47-'49 prep., '49-'53 coll., '56-'59 sem.; *fr.* Johnston, O.; *d.* Maryville, Tenn., Nov. 19, '83; A. B., Oberlin, '53, Sem., '59, A. M., '56.

———Alice; *enr.* '72-'73 cons.; *fr.* Oberlin, O.—*x*.

Bartlett, Almin Franklin; enr. '80-'82 coll.; *fr.* Stamford, N. Y.; *b.* Southampton, Mass., Mar. 5, '53; *m.* Alice A. Ford, Oct. 7, '76; A. B., Oberlin, '82, A. M., '86; Pres. Bd. of Ed. St. Petersburg, Fla. Fruit Grower, St. Petersburg, Fla.

———Amy; *enr.* '89-'90 art; *fr.* Oberlin, O. *Addr.* South Bend, Ind.

———Anna May; *enr.* '04-'05 cons., coll.; *fr.* Chicago, Ill. *Addr.* Wilmette, Ill.

———Bertha (Mrs. Harry E. Small); *enr.* '93-'94 acad.; *fr.* North Guilford, Conn., *b.* Guilford, Conn., Oct. 16, '69; *m.* Jan. 6, '95. *Addr.* Goshen, Conn.

———Blanche (Mrs. Earl B. Rowley); *enr.* '02-'03 cons.; *fr.* Spencer, W. Va.; *b.* Spencer, W. Va., Oct. 5, '84; *m.* June 20, '06. *Addr.* Mitchell, S. Dak., 911 E. Third st.

* ——Carrie Miriam (Mrs. F. E. Alling); *enr.* '84-'86 cons.; *fr.* Johnson, Ohio; *d.* Johnstown, O., July 25, '90.

———Cora Alice; *enr.* '99-'03 cons.; *fr.* Oberlin, O. *Addr.* Oberlin, Ohio, 198 Woodland ave.

———E. Z.; *enr.* '68-'69 prep.; *fr.* Camden, O.—*x*.

———Edgar J.; *enr.* '65-'66, '67-'68 prep.; *fr.* Oberlin, O.—*x*.

———Edna Sargent; *enr.* '91-'92 prep.; *fr.* Cheyenne, Wyo.—*x.*

———Elizabeth (Mrs. —— Brown); *enr.* '44-'45 lit.; *fr.* Lyme, O. *Addr.* Superior, Wis.

Bartlett, Elizabeth; enr. '00-'01 acad., cons., '02-'05 coll.; *fr.* Casselton, N. Dak.; *b.* Lake City, Minn., May 2, '82; A. B., Oberlin, '05. Stenographer, Casselton, N. Dak.

———Elizabeth M. (Mrs. A. D. Smith); *enr.* '52-'53 prep.; *fr.* Oberlin, O. *Addr.* Collins, Ohio, R. F. D. 1

———Emily J.; *enr.* '52-'53 prep.; *fr.* Dayton, O.—*x.*

Bartlett, Enoch Noyes; enr. '34-'38 coll., '39-'41 sem.; *fr.* Bath, N. H.; *d.* Ventura, Cal., Aug. 13, '97; A. B., Oberlin, '38, Sem., '41, A. M., '52.

Bartlett, Ethel Martha; enr. '96-'00 coll.; *fr.* Collinwood, O.; *b.* Lorraine, N. Y., Oct. 17, '78; A. B., Oberlin, '00. Teacher, Collinwood Sta., Ohio, 801 Adelbert st.

———Eva Pearl; *enr.* '80-'81 cons.; *fr.* Freeport, O.—*x.*

———Frances Marion; *enr.* '87-'90 lit.; *fr.* Bartlett, Ill.; *b.* Wayne, Ill., Dec. 15, '58. *Addr.* Elgin, Ill., 428 Algona ave.

———Frank R.; *enr.* '70-'71 prep., '72-'73 cons.; *fr.* Oberlin, O.; *b.* Brownhelm, O., July 13, '52; *m.* Mary E. Davenport, Dec. 24, '75. Office manager, Buffalo, N. Y., 121 Park st.

Bartlett, George Chauncey; enr. '04-'08 coll., '06-'07 art; *fr.* Collinwood, O.; *b.* Lorraine, N. Y., Sept. 21, '85; A. B., Oberlin, '08. Student; Home: Collinwood, O., 801 Adelbert st.

———George James; *enr.* '60-'61 prep.; *fr.* Greenwich Station, O.; *b.* Greenwich, O., Jan. 3, '42; *m.* (1) Clarah Kellogg, Oct. 22, '70; (2) Mary A. Rosekelly, July 25, '88; Assessor, Greenwich Tp., O. Minister, Huron, Ohio, R. F. D. 3.

* ——Harriett Jane; *enr.* '82-'83 prep., '83-'87 lit., '86-'87, '91-'94 art; *fr.* Oberlin, O.; *d.* Oberlin, O., Apr. 6, '99.

———Harry Nelson; *enr.* '79-'81 cons.; *fr.* Oberlin, O.; *b.* Birmingham, O., Feb. 24, '59; *m.* Anna R. Northam, Sept. 10, '87. Electrical engineer, Pittsburg, Pa., Westinghouse Electrical and Mfg. Co.

———Henry; *enr.* '41-'42 prep.; *fr.* Wellington, O.—*x.*

———Homer; *enr.* '65-'66 prep.; *fr.* New London, O. *Addr.* New London, Ohio,

* ——Joseph Edgar; *enr.* '66-'67 prep.; *fr.* Oberlin, O.; *d.* Waterbury, Conn., Jan. 24, '02.

———J. W.; *enr.* '61-'62 prep.; *fr.* Belmont, N. Y.—*x.*

———Jessie Anna; *enr.* '99-'05 cons.; *fr.* Oberlin, O. *Addr.* Oberlin, Ohio, 198 Woodland ave.

———Laura; *enr.* '01-'03 cons.; *fr.* Cleveland, O.—*x.*

* ——Lester; *enr.* '60-'62 prep.; *fr.* Boston, Mass.; *d.* Atlantic City, N. J., July 15, '88.

———Mabel Josephine; *enr.* '89-'93 cons.; *fr.* Fremont, O. *Addr.* South Bend, Ind., 720 W. Washington st.

———Mary M.; *enr.* '52-'55 prep.; *fr.* Kanesville, Ill.—*x.*

* ——Mason; *enr.* '40-'42, '44-'45 coll.; *fr.* Johnston, O.; *d.* Maryville, Tenn., Oct. 22, '01.

———Maro Loomis; *enr.* '62-'63, '68-'69 prep., '69-'70 cons.; *fr.* Pittsfield, O.; *b.* Brownhelm, O., Oct., 25, '47; *m.* Ida I. Work, Nov. 17, '74; Mus. D., Drake Univ., '93. Pres., Dir. Des Moines Mus. Coll., Des Moines, Iowa.

———Nannie (Mrs. Judson N. Hurd); *enr.* '68-'71 prep.; *fr.* Pittsfield, O.; *b.* Brownhelm, O., May 31, '50; *m.* Oct. 12, '71. *Addr.* Kipton, Ohio.

* ——Peter T.; *enr.* '42-'43 prep., '43-'47 coll.; *fr.* Lyme, O.; *d.* Toledo, O.

Bartlett, Sophia Ann (Mrs. Oliver G. Lane); *enr.* '62-'64 coll.; *fr.* Green, O.; *b.* Greene, O., Mar. 11, '41; *m.* Dec. 15, '70; A. B., Oberlin, '64. *Addr.* Farmdale, Ohio, R. F. D. 2.

———Sylvester; *enr.* '51-'52 coll., '53-'54 sem.; *fr.* Oberlin, O.

* ——Ward; *enr.* '42-'43 prep.; *fr.* Lyme, O.; *d.* Wauseon, O.

Bartley, Frederick Norton; *enr.* '99-'01 cons.; *fr.* Canton, Ill.—*x.*

Barton, Charles T.; *enr.* '66-'69 prep., '69-'70 prep.; *fr.* Tonica, Ill.—*x.*

———Esther; *enr.* '70-'71 cons.; *fr.* Apalachin, N. Y.—*x.*

———Etta (Mrs. —— Torbet); *enr.* '81-'82 prep.; *fr.* Shelby, O. *Addr.* Shelby, O.

* ——Frances M. (Mrs. John W. Painter); *enr.* '52-'55 prep.; *fr.* Oberlin, O.

———George Max; *enr.* '03-'04 su.; *fr.* Geneva, O.—*x.*

———Guy C.; *enr.* '53-'58 prep.; *fr.* Oberlin, O. *Addr.* Omaha, Neb., 715 New York Life Bldg.

———Henry C.; *enr.* '66-'68 prep.; *fr.* Tonica, Ill.—*x.*

——Jennie; *enr.* '67-'68 prep., '68-'70 lit.; *fr.* Tonica, Ill.—*x.*

———Lida; *enr.* '69-70 cons.; *fr.* Worcester, O.—*x.*

Barton, William Eleazer; enr. '87-'90 sem.; *fr.* Sublette, Ill.; *b.* Sublette, Ill., June 28, '61; *m.* Esther T. Bushnell, July 23, '85; Sem., Oberlin, '90.; S. B., Berea Coll., '85; S. M., '88, A. M., '90, D. D., '95. Minister, Oak Park, Ill., 228 N. Oak Park ave.

———William Rice; *enr.* '77-'78 prep.; *fr.* Mt. Vernon, O.; *b.* Mt. Vernon, O., Feb. 3, '57; M. D., Cleveland Hom. Coll., '81. Physician, Ypsilanti, Mich., 216 Washington st.

Bartter, Fred Cyrus, *enr.* '92-'93 cons.; *fr.* Rockport, O. *Addr.* Lakewood, Ohio.

Bascom, H. N.; *enr.* '53-'55 prep.; *fr.* Greene, O. *Addr.* Lockwood, Ohio.—*y.*

———Harley; *enr.* '59-'60 prep.; *fr.* Jackson, Mich.—*x.*

———Harry Wales; *enr.* '74-77 prep.; *fr.* Greensburg, O. *Addr.* Lockwood, O., R. F. D.

* ——Lynns; *enr.* '52-'53 prep.; *fr.* Johnston, O.; *d.* Battle South Mountain, Md., Sept., '62.

———Mary E.; *enr.* '74-'75 cons.; *fr.* Ashtabula, O.—*x.*

* ——Reynolds; *enr.* '52-'53 prep.; *fr.* Greene, O.; *d.* Greene, O., '01.

———T. A.; *enr.* '53-'55 rep.; *fr.* Greene, O.—*x.*

Bascomb, Ellen Mary; *enr.* '60-'61 prep.; *fr.* Greene, O.; *d.* Hudson, Wis.

———Helen; *enr.* "3-'54 prep.; *fr.* Troy, O. —*x.*

Basey, William Thomas; *enr.* '90-'91 cons.; *fr.* Chicago, Ill. Music teacher, Chicago, Ill., Armour ave.—*y.*

Bash, A. W.; *enr.* '66-'67 prep.; *fr.* Roanoke, Ind.—*x.*

———Albert S.; *enr.* '66-'67 prep.; *fr.* Roanoke, Ind.—*x.*

———M. Ellen; *enr.* '62-'63 prep.; *fr.* Roanoke, Ind.—*x.*

* *Boss, Henry Royce; enr.* '73-'75 prep., '75-'79 coll.; '79-'81 sem.; *fr.* West Randolph, Vt.; *d.* Elkader, Ia., Apr. 2, '84; A. B., Oberlin, '79.

———James Walter; *enr.* '84-86 prep.; *fr.* Princeton, Ind.—*x.*

———Oscar; *enr.* '75-'76 prep.; *fr.* Malden, Ill.; *b.* Malden, Ill., May 19, '54; *m.* Cora M. Cottrell, June 18, '85; Ph. B., Univ. of Chicago, '80; LL. B., North Western Univ., '82. Lawyer, Malden, Ill.

———Rowland Rees; *enr.* '80-'81 prep.; *fr.* Pittsurg, Pa.—*x.*

———Seloy Andrew; *enr.* '75-'80 prep.; *fr.* West Randolph, Vt. *Addr.* Wichita, Kan., 1117 University pl.

Bassett, Bertha Marie; *enr.* '01-'02 cons.; *fr.* Coldwater, Mich.—*x.*

* ——Chatta Irene; *enr.* '85-'87 prep.; *fr.* Chagrin Falls, O.; *d.* Mar. 17, '98.

———Cora Dell; *enr.* '80-'82 prep.; *fr.* Weston, O. *Addr.* Weston, Ohio.—*y.*

* ——Edward Barnard; *enr.* '41-44 prep.; *fr.* Newburyport, Mass.; *d.* Cooperstown, N. Y., Aug. 25, '82.

———Edward William; *enr.* '06-'07 coll.; *fr.* Cleveland, O. *Addr.* Cleveland, Ohio, 14111 Euclid ave.

———Elizabeth; *enr.* '79-'80 prep.; *fr.* Cleveland, O.—*x.*

———Elizabeth P.; *enr.* '59-'60 prep.; *fr.* Rockport, O.—*x.*

———Florence Mary; enr. '82-'84 prep.; *fr.* Berlin, Mass.—*x.*

Bassett, Frances Amelia (Mrs. John Kline); *enr.* '74-'77 lit.; *fr.* Dundee, N. Y.; *b.* Dundee, N. Y., Dec. 21, '50; *m.* Dec. 24, '79; Lit., Oberlin, '77. *Addr.* Euclid, Ohio.

———Harvey Lewis; *enr.* '80-'81 prep., '84-'88, '91-'96 cons.; *fr.* Oberlin, O.; *b.* Russia Tp., O.; *m.* Emma M. Annis, Nov. 17, '87. Bank cashier, Oberlin, O., 279 W. College st.

———Helen (Mrs. F. C. Freeman); *enr.* '77-'79 prep., '84-'86 cons.; *fr.* Oberlin, O. *Addr.* Chattanooga, Tenn.

———Helen Huntley; *enr.* '02-'03 coll.; *fr.* Bridgeport, Conn.—*x.*

* ——Henry; *enr.* '54-'55 prep.; *fr.* Carlisle, O; *d.* La Porte, O.

———Homer F.; *enr.* '49-'50 prep.; *fr.* Rockport, O.—*x.*

———Isabella Dodge; *enr.* '90-'92 cons.; *fr.* Lee, Mass. *Addr.* Lee, Mass.

* ——John S.; *enr.* '46-'48 coll.; *fr.* Vermillion, O.

———Josephine (Mrs. F. W. Hoyt); *enr.* '60-'62 prep.; *fr.* Laporte, O. *Addr.* Alexandria, Minn.

———Leslie; *enr.* '53-'54 prep.; *fr.* Lockland, O.—*x.*

———Libbie (Mrs. William C. McAlister); *enr.* '80-'82 lit.; *fr.* Rockport, O.; *b.* Unionville, O., Dec., 15, '56; *m.* (1) Charles F. Nunold, May 19, '84; (2) William C. McAlister, May 14, '91. *Addr.* Cleveland, Ohio, 7109 Wakefield ave.

———Marion Jessie; *enr.* '04-'07 cons.; *fr.* Oberlin, O.; *b.* Russia Tp., O., Oct. 5, '84. Music teacher, Oberlin, Ohio, R. F. D., 2, Box 24.

* ——Maylam J.; *enr.* '59-'60 prep.; *fr.* Clarksfield, O.; *d.* St. Johns, Mich., '96.

———Mima Lucille; *enr.* '03-'05 cons., acad.; *fr.* Cleveland, O.; *b.* Bucyrus, O., Aug. 2, '83. Teacher, East Cleveland, Ohio, 14111 Euclid ave.

———William Mantell; *enr.* '67-'68 prep.; *fr.* Rockport, O.; *b.* Rockport, O., Dec. 9, '51; Priv. Co. D., 19th U. S. I., July '71-Feb. '72. *Addr.* Rocky River, Ohio, R. F. D.

Bassford, Samuel Joseph; *enr.* '73-'75 prep.; *fr.* East Toledo, O.; *b.* Waterbury, Conn., Nov. 26, '48; *m.* Susan L. D. Emerson, June 21, '82; M. D., Maine Med. Sch., Bowdoin Coll., '81. Physician, Portland, Me., 156 Free st.

Bassler, John H.; *enr.* '53-'54 prep.; *fr.* Meyerstown, Pa.—*x.*

Basso, Bela Kalman; enr. '98-'01 sem.; *fr.* South Norwalk, Conn.; *b.* Albanj-Bakta, Hungary, Mar. 27, '72; Sem., Slavic, Oberlin, '01. Minister, West Seneca, N. Y., 418 Steelawanna ave.

Bastard, Anna B. C. (Mrs. Edward Forman); *enr.* '63-'65 lit.; *fr.* Columbia, O. *Addr.* Tacoma, Wash., 717 S. K st.

———Jonas Harmon; *enr.* '83-'84 cons.; *fr.* Columbia, O. *Addr.* Columbia Station, Ohio, R. F. D.

Bastel, Frederick Theodore; *enr.* '86-'88 sem.; *fr.* Brooklyn, N. Y.—*x.*

Baster, Kate Mary; *enr.* '86-'88 prep.; *fr.* Gates Mills, O.—*x.*

Batchelder, Newton M.; *enr.* '70-'71 prep.; *fr.* Peru, Vt.—*x.*

Bateham, Josephine Boyd (Mrs. Evander J. Goodsell); *enr.* '72-'73 prep., '73-'74 lit.; *fr.* Painesville, O.; *b.* Columbus, O., Feb. 8, '58; *m.* May 3, '81; L. B., Oberlin, '77. *Addr.* Norwalk, Ohio, 52 W. Main st.

* ——Lizzie (Mrs. Henry C. Marshall); *enr.* '66-'67 prep.; *fr.* Painesville, O.; *d.* Long Beach, Cal., Nov., '07.

* ——Minnie; *enr.* '68-'69 prep.; *fr.* Painesville, O.; *d.* Painesville, O., '85.

———Sarah Cushman (Mrs. Charles M. Stevens); *enr.* '80-'82 lit., cons.; *fr.* Painesville, O.; *b.* Ohio, Aug. 12, '62; *m.* Sept. 4, '88. Teacher, Cumberland Gap, Tenn.

Bateman, Amanda M. (Mrs. A. K. Skeels); *enr.* '54-'57 lit.; *fr.* Brecksville, O. *Addr.* Lake Helen, Fla.—*y.*

* ——Anna E. (Mrs. Charles T. Canfield); *enr.* '54-'55 prep.; *fr.* Brecksville, O.; *d.* Brecksville, O., Feb. 1, '60.

* ——Clara R. (Mrs. Lucius A. Mathews); *enr.* '52-'53 lit.; *fr.* Fredericktown, O.; *d.* Batemantown, O.

———Emma; *enr.* '72-'73 cons.; *fr.* Geneva, O.—*x.*

———George; *enr.* '57-'58, '59-'60 prep.; *fr.* Brecksville, O. *Addr.* Cleveland, O., 4308 Denison ave.

* ——Harriet A. (Mrs. George P. Corts); *enr.* '55-'56 prep.; *fr.* Tallmadge, Mich.; *d.* Tacoma, Wash., Feb. 13, '96.

———Helen M.; *enr.* '48-'50 lit.; *fr.* Middlebury, O.—*x.*

Bates, Alvira P. (Mrs. H. B. Hawkins); *enr.* '59-'60, '62-'63 prep.; *fr.* Henrietta, O. *Addr.* Oberlin, Ohio, 374 S. Main st.

———Amelia; *enr.* '53-'54 prep.; *fr.* Avon, O.—*x.*

* ——Amelia Eloise (Mrs. Alfred Ingalls); *enr.* '42-'43 prep., '43-'44 coll.; *fr.* Ellisburg, N. Y.; *d.* Ellisburg, N. Y., Sept. 30, '74.

* ——Anna (Mrs. Dighton Welch); *enr.* '46-'47 lit.; *fr.* Camden, O.; *d.* Wakeman, O., Jan. 18, '70.

———Archibald; *enr.* '54-'55 prep.; *fr.* Fairfield, O.—*x.*

———Augusta A. (Mrs. Edwin McFarland); *enr.* '59-'60 prep.; *fr.* Henrietta, O. *Addr.* Cleveland, Ohio, 8010 Lorain ave.

———Avalda Marvel; *enr.* '03-'04, '05-'06 acad., cons.; *fr.* Miles, Ia.; *b.* Troy Mills, Ia., Aug. 14, '84. Music teacher, Miles, Iowa.

———Bertha Marion; *enr.* '07-'08 art; *fr.* Madison, O.; *b.* Madison, O., Jan. 10, '88. Student; Home: Madison, Ohio.

———Blanche Edith; *enr.* '98-'99 cons.; *fr.* Mesopotamia, O.—*x.*

* ——Chloe M.; *enr.* '51-'52, '53-'55 lit.; *fr.* Ellisburg, N. Y.

* *Bates, Dassalina Melissa* (Mrs. James E. Johnston); *enr.* '54-'55 prep., '55-'59 lit.; *fr.* Henrietta, O.; *d.* Oberlin, Ohio, Dec. 31, '07; Lit., Oberlin, '59.

* ——David Julian; *enr.* '75-'76, '78-'80 prep.; *fr.* Avon, O.; *d.* Rushville, Neb., Oct. 24, '85.

Bates, Elinore Adelia; enr. '04-'08 coll.; *fr.* Norwalk, O.; *b.* Andover, O., Dec., 5. '86; A. B., Oberlin, '08. Teacher, Andover, Ohio.

——Eliza C.; *enr.* '62-'63 prep., '63-'64 lit.; *fr.* Ypsilanti, Mich.—*x.*

———Ellen M.; *enr.* '53-'54 prep., '54-'55 lit.; *fr.* Grand Rapids, Mich.—*x.*

Bates, Emma Catherine; enr. '87-'91 coll.; *fr.* Leetonia, O.; *b.* Leetonia, O.; Ph. B., Oberlin, '91. Teacher, Spokane, Wash. 2220 Grand st.

* ——Emma Jeannette; *enr.* '61-'62 prep.; *fr.* Henrietta, O.; *d.* Henrietta, O., Aug. 30, '63.

Bates, Mrs. Florence Fisher (Mrs. Ernest S.); *enr.* '03-'04 p. g.; *fr.* Oberlin, Ohio; A. M., Oberlin, '04; A. B., Univ. of Mich., '02; A. M., Columbia, '06. *Addr.* Bay City, Mich., 1020 31st st.

Bates, Florence Genevieve; enr. '02-'06 coll.; *fr.* Bellevue, O.; *b.* Wauseon, O., Sept. 4, '83; A. B., Oberlin, '06. Teacher; Home: Bellevue, Ohio, 912 E. Main st.

———Francis P.; *enr.* '49-'54 prep.; *fr.* Ellisburgh, N. Y.—*x.*

Bates, Francis William; enr. '84-'87 sem.; *fr.* Lincoln, Neb.; *b.* Almont, Mich., Sept. 7, '57; *m.* Laura C. Herrick, Sept. 1, '87; Sem., Oberlin, '87; A. B., Doane Coll., '80. Minister, Indianapolis, Ind., 506 Blackfoot st.

———Frank; *enr.* '62-'63 prep.; *fr.* Norwalk, O. *Addr.* San Francisco, Cal., 2432 Howard st.

———George Edmund; *enr.* '70-'71 prep.; *fr.* Norwalk, O. *Addr.* San Francisco, Cal., 318 Kearney st.

———H. J.; *enr.* '55-'56 prep.; *fr.* Chester, O.—*x.*

Bates, Harriet Myrtle (Mrs. William E. Gould); *enr.* '94-'96 acad., '96-'00 coll.; *fr.* Oberlin, O.; *b.* Abingdon, Ill., Feb. 27, '78; *m.* Jan. 1, '02; Ph. B., Oberlin, '00. *Addr.* Kewanee, Ill., 220 E. Prospect st.

* *Bates, Henry; enr.* '35-'40 coll., '40-'43 sem; *fr.* Belleville, N. Y.; *d.* Crete, Neb., Sept. 8, '89; A. B., Oberlin, '40; Sem., '43; A. M., '45.

Bates, Henry Liberty; enr. '72-'76 coll., '78-'81 sem.; *fr.* Canton, Ill.; *b.* Akron, O., Jan. 7., '53; *m.* Cora M. Nichols, Mar. 25, '85; A. B., Oberlin, '76; A. M., '80; Sem., '81. Principal Tualatin Academy; Professor Pacific University, Forest Grove, Ore.

———Henry M.; *enr.* '49-'50 prep.; *fr.* Oberlin, O.—*x.*

* *Bates, Hortense Josephine; enr.* '62-'67 lit.; *fr.* Henrietta, O.; *d.* Henrietta, O., Jan. 16, '75; Lit., Oberlin, '67.

———J. Harvey; *enr.* '59-60 prep.; *fr.* Jonesborough, Ind.; *b.* Jamesborough, Ind., Dec. 2, '40; *m.* Eliza A. Douglass, Oct. 1, '60; M. D., Long Island, Md. Coll., '74. Physician, Chicago, Ill., 3900 Cottage Grove ave.

———John B.; *enr.* '78-'79 prep.; *fr.* Upper Alton, Ill. *Addr.* Indianapolis, Ind.—*y.*

———Joseph E.; *enr.* '62-'63 prep.; *fr.* New London, O.—*x.*

Bates, Kimble; *enr.* '46-'47 prep.; *fr.* Camden, O.; *b.* Lowville, N. Y., Sept. 23, '29; *m.* Sarah M. Shafer, Nov. 27, '50; Priv.; Corporal Co. I, 16th Iowa V. I., Jan. '64-July '65. *Addr.* Norwalk, O., 24 Chatham st.

———Leando William; *enr.* '76-'77 prep.; *fr.* Oberlin, O. *Addr.* Colorado Springs, Colo.

———Lizzie; *enr.* '65-'66 lit.; *fr.* Grass Lake, Mich.—*x.*

———Lyman Clement; *enr.* '85-'86 prep.; *fr.* Kipton, O.; *b.* Carrol, Ia., Jan. 13, '67; *m.* Lara M. Ritzenthaler, May 4, '92. Farmer, Amherst, Ohio, R. F. D. 1.

———Mary Augusta (Mrs. Floyd O. Twining); *enr.* '80-'81 prep.; *fr.* Kipton, O.; *b.* Ia., Oct. 14, '55; *m.* May 25, '92. *Addr.* Oberlin, O., R. F. D. 1.

———Mary J. (Mrs. Willis Goodhue); *enr.* '53-'55 lit.; *fr.* Syracuse, N. Y.

———Mary Jane; *enr.* '79-'80 prep.; *fr.* Upper Alton, Ill.—*x.*

* ——Nancy Elizabeth (Mrs. C. A. Burr); *enr.* '76-'78 prep.; *fr.* Bellevue, O.; *d.* Wauseon, O., June 12, '89.

Bates, Newton Whitmarsh; enr. '78-'82 coll., '92-'94 sem.; *fr.* East Cleveland, O.; *b.* Cummington, Mass., Dec. 25, '59; *m.* Gertrude Cassell, Aug. 17, '87; A. B., Oberlin, '82, A. M., '85, Sem, '94. Minister, Austinburg, O.

* ——Orlando W.; *enr.* '61-'62 prep.; *fr.* Henrietta, O.; *d.* Henrietta, O., Feb. 21, '75.

———Peter; *enr.* '52-'54 prep.; *fr.* Marion, O.—*x.*

———Walter Lewis; *enr.* '75-'76 prep.; *fr.* Topeka, Kan.; *b.* Alliance, O., Apr. 8, '59; *m.* Emma M. Merritt, Apr. 18, '83. Loans, Topeka, Kans., Bates Bldg.

———Willnettie (Mrs. Charles E. Bell); *enr.* '82-'83 prep.; *fr.* Kipton, O.; *b.* Tama Co., Ia., July 15, '63; *m.* Mar. 2, '87. *Addr.* North Amherst, O., R. F. D. 1.

Batesse, Henry; *enr.* '54-'55 prep.; *fr.* Cincinnati, O.—*x.*

Battenfield, L. W.; *enr.* '65-'66 prep.; *fr.* Delaware, O.—*x.*

Battey, L. M. H.; *enr.* '48-'49 prep., '49-'51 teacher's course; *fr.* Monkton, Vt.—*x.*

———Richard Hoag; *enr.* '80-'82 prep.; *fr.* Chatfield, Minn.; *b.* Starksboro, Vt., Sept. 12, '53; *m.* (1) Frances C. Ellsworth, '80, (2) Lottie M. Reynolds, '82, (3) Mary Coleman, '89; Alderman, Wayzata, Minn., '83-'84. Insurance, Huron, S. Dak., 780 Illinois st.

* *Battle, Joseph Hull; enr.* '64-'67 prep., '67-'71 coll.; *fr.* Brighton, O.; *d.* St. Louis, Mo., Aug. 7, '01; A. B., Oberlin, '71.

———Elizabeth E. (Mrs. James W. Bintliff); *enr.* '68-'70 prep., con. '70-'72 lit., cons.; *fr.* Oberlin, O.; *b.* Westfield, Mass., Dec. 31, '55; *m.* Aug. 19, '80; A. M., Olivet Coll., '02. Director, Conservatory of Music Olivet, Coll., Olivet, Mich.

Battles, Adelaide Sarah (Mrs. Howard S. Straight); *enr.* '80-'81 prep., '81-'86 lit.; *fr.* Mayfield, O.; *b.* Mayfield, O., Aug. 8, '62; *m.* Sept. 2, '88; L. B., Oberlin, '86. *Addr.* Cleveland, O., Cleveland Heights, 40 Cadwell ave.

———Bemis; *enr.* '07-'08 cons.; *fr.* Wellington, O.

———Orrin T.; *enr.* '66-'68 prep.; *fr.* Wilson's Mills, O.—*x.*

Bauchmiller, Helen; enr. '03-'05, '06-'07 coll., '07-'08 su.; *fr.* Dean, O.; *b.* Paterson, N. J., July 31, '84; A. B., Oberlin, '07. Teacher, Youngstown, O., 204 Holmes st.

Bauder, Levi F.; *enr.* '59-'60 prep.; *fr.* Birmingham, O.; *b.* Cleveland, O., Jan. 28, '40; *m.* Elisabeth E. Page, Sept. 14, '64; 1st Sergt., Co. B., 7th Reg. O. V. I., Apr. '61-July, '64; Auditor, Cuyahoga Co., O., '77-'83; J. P., Cleveland, O., '86-'93, '96-'04; Mem. Cleveland Pub. Lib. Bd., '78-'83; Trustee, Western Reserve Hist. Soc., '78-'05. Attorney at Law, Cleveland, O., 2267 W. 20th st.

* ——Silas Erastus; *enr.* '67-'68 prep.; *fr.* Birmingham, O.; *d.* Norwalk, O., June 13, '06.

Baughman, Dwight Ritter; *enr.* '81-'83 prep.; *fr.* Burlington, Kan. *Addr.* Burlington, Kan.—*y.*

———Irna Irene; *enr.* '02-'06 cons., acad.; *fr.* Edinburg, Ill.; *b.* Edinburg, Ill., Dec. 21, '80. Music teacher, Pomona, Cal., 770 W. 4th st.

———Isaac; *enr.* '40-'41 prep.; *fr.* Lexington, O.—*x.*

———Rush William; *enr.* '92-'94 acad.; *fr* Leipsic, O.; *b.* Leipsic, O., Oct. 22, '73. Real Estate, Leipsic, O

Baum, Kate; *enr.* '75-'77 prep., '77-'80 lit.; *fr.* New Philadelphia, O.—*x.*

Bauman, Albert; *enr.* '95-'99 acad., '01-'03 coll.; *fr.* Henrietta, O.; *b.* Henrietta,. O, Aug. 4, '76.; A. B., Univ. of Mich., '04; D. B., Drew, '07. Minister, Grand Meadow, Minn.

———Ernest Nicholas; *enr.* '97-'99 acad., '03-'04 su.; *fr.* Birmingham, O.; *b.* Henrietta, O., June 5, '80; *m.* Mary L. Kessler, May 17, '07; A. B., German Wallace Coll., '03; D. B., Drew, '07. Minister, Mercedes, Buenos Ayres, Argentine, 288 San Martin st.

———H.; *enr.* '56-'57 prep.; *fr.* Smithville, O.—*x.*

Baumann, Maude; *enr.* '97-'98 cons.; *fr.* Cleveland, O.—*x.*

* Baumbaugh, George Henry; *enr.* '58-'60 prep., '60-'61 coll.; *fr.* Shelby, O.; *d.* Shelby, O., '71.

* ——Martha A.; *enr.* '60-'61 prep.; *fr.* Shelby, O.—*x.*

* Baumgardner, Burdette C.; *enr.* '89-'90 coll.; *fr.* Manistee, Mich.; *d.* Des Moines, Ia., '03.

———Gideon Ulrich; *enr.* '96-'98 prep., '98-'00 coll.; *fr.* Bluffton, Ind.; *b.* Bluffton, Ind., June 24, '68; *m.* C. Della Koppes, Mar. 28, '93. School Superintendent, Sterling, O.

Baumgartner, Manas Milo; *enr.* '05-'06 cons.; *fr.* Berne, Ind.; *b.* Berne, Ind., Sept. 25, '79. Restaurant, Berne, Ind.

Baumhardt, Don Gregory; *enr.* '99-'01 cons.; *fr.* Lorain, O. Student; Hutchinson, Kan., 1000 Fourth ave.

———Jacob Herwig; *enr.* '84-'86 prep.; *fr.* Brownhelm, O. *Addr.* Vermillion, O.

Baumart, Adam John; *enr.* '80-'86 prep.; *fr* Brownhelm, O. *Addr.* Houston, Tex.

Baun, Catherine; *enr.* '74-'75 prep.; *fr.* New Philadelphia, O. *Addr.* Cleveland, O., 3145 Carnegie ave.

Baus, Florence Ethel; *enr.* '06-'07 cons.; *fr.* Amherst, O. *Addr.* Amherst, O., R. F. D. 2.

Bausch, Pauline A.; *enr.* '05-'06 cons., acad., art; *fr.* Lakeside, O. *Addr.* Lakeside, Ohio.

Bauser, Lucy; *enr.* '68-'69 prep.; *fr.* Cincinnati, O.—*x.*

Bawden, Maude E. (Mrs. David Paull); *enr.* '82-'84 cons.; *fr.* Rockland, Mich.; *b.* Rockland, Mich., Aug. 27, '64; *m.* June 10, '96. *Addr.* Laurium, Mich.

Bawman, J.; *enr.* '53-'54 prep.; *fr.* Smithville, O.—*x.*

Baxster, James W.; *enr.* '61-'62 prep.; *fr* Franklin, O.—*x.*

Baxter, Caroline Fagenbush (Mrs. Albert L. Bliss); *enr.* '92-'95 cons.; *fr.* Mansfield, O.; *b.* Salem, O., May 18, '72; *m.* Sept. 2, '05. *Addr.* Mansfield, O., 219 W. First st.

———Charles Ernest; *enr.* '79-'81 prep., '81-'82 coll.; *fr.* Bryan, O.; *b.* Fulton Co., O., Mar. 18, '63; *m.* Dora B. Belcher, Nov. 24, '86; Williams Coll., '85; Asst. Sec'y, Michigan State Sem., '89; Deputy State Treas., '92-'94. Insurance Manager, Detroit, Mich., 414 Union Trust Bldg.

———Curtis Algernon; *enr.* '05-'08 coll.; *fr.* Van Wert, O.; *b.* Delphos, O., Nov. 26, '83. Student, Oberlin College; Home: Van Wert, O., W. Ridge rd.

———Ethel; *enr.* '97-'98 cons.; *fr.* West Liberty, Ia.—*x.*

———Helen Adeline; *enr.* '06-'07 su., '07-'08 coll.; *fr.* Oberlin, O.; *b.* Mentor, O., Dec. 4, '85. Student, Oberlin College; Home: Oberlin, O., 262 Follett st.

———James W.; *enr.* '65-'66 prep.; *fr.* W. Unity, O.—*x.*

———John Matthew; *enr.* '90-'91 eng., sem.; *fr.* Oberlin, O.; *b.* Oberlin, O., Aug. 28, '67; *m.* Nina K. Bartleson, Sept. 17, '91; S. T. B., Amer. Temperance Univ., S. T. D., '00. Minister, Cardington, O.

———Kate Belle; *enr.* '86-'87 cons.; *fr.* Mentor, O.—*x.*

———Rex Mitchell; *enr.* '92-'96 acad.; *fr.* Lima, O.; *b.* Lima, O., Sept. 1, '77; A. B., Harvard, '00. Attorney, Indianapolis, Ind., 321 Law Bldg.

———T. M.; *enr.* '56-'57 prep.; *fr.* Mount Vernon, O.—*x.*

* Baxtine, Mary Estelle (Mrs. F. E. Englebry); *enr.* '03-'04 cons.; *fr.* Vermilion, O.; *d.* Vermilion, O., Mar. 27, '08.

Bay, Katherine Elizabeth; *enr.* '87-'88 prep., cons. '88-'89 cons.; *fr.* Proctorville, O.—*x.*

———Mary Lillian; *enr.* '87-'89 prep., cons.; *fr.* Proctorville, O.—*x.*

Bayes, Harry William; *enr.* '03-'04 acad.; *fr.* Oberlin, O.; *b.* Wauseon, O., Jan. 22, '82. Teacher, Wauseon, Ohio, R. F. D., 7.

———Helen Inez (Mrs. Elmer Bark); *enr.* '03-'04 acad., '04-'05 coll.; *fr.* Oberlin, O.; *b.* Wauseon, O., Aug. 15, '79; *m.* Sept. 14, '07. *Addr.* Brecksville, O.

Bayle, William Fargo; enr. '03-'05 coll.; *fr.* Waterford, Pa.; A. B., Oberlin, '05. *Addr.* Philadelphia, Pa., 3000 Woodland ave.

Bayles, Adelia; *enr.* '58-'60 prep.; *fr.* Henrietta, O.—*x.*

Bayless, Amelia (Mrs. George W. Dewey); *enr.* '64-'65 prep.; *fr.* Camden, O.; *b.* Camden Tp., O., '49; *m.* Mar. '75. *Addr.* Oberlin, O.

Bayley, Benjamin Fanklin; *enr.* '55-'56 prep.; *fr.* Beaver Dam, Wis.; *b.* Pomfret, Vt., Oct. 3, '30; 1st Lieut. Co. K. 5th Reg. Cal. V. I., Nov. '61-Nov. '64. Notary Public, Lompoc, Cal.

———Gustavus Vassa; *enr.* '55-'56 prep.; *fr.* Trenton, Wis.; *b.* Pomfret, Vt., Sept. 2, '32; *m.* Mary C. Sailor, Dec. 25, '84; A. B., Union Coll. School principal, St. Louis, Mo., 1317 Temple st.

Bayliss, Clara Kern (Mrs. Plato McCortney); *enr.* '94-'96 p. t.; *fr.* Sterling, Ill.; P. T., Oberlin, '96. *Addr.* Macomb, Ill., 225 Carroll ave.

Bazin, Louise (Mrs. William A. Moulder); *enr.* '75-'80 prep.; *fr.* Oberlin, O.; *b.* New York, N. Y., May 16, '57; *m.* July 21, '85. *Addr.* Cleveland, Ohio, 10514 Tacoma ave.

Beach, Anna Cordelia; enr. '66-'67 lit.; *fr.* Perrysburg, O.; *b.* Perrysburg, O., June 12, '39; Lit., Oberlin, '67. Teacher, Perrysburg, O.

* ——Anna May (Mrs. S. E. Matthews); *enr.* '77-'79 cons.; *fr.* Pittsfield, O.; *d.* McDonald, Kan., May 7, '94.

——Boliver Kellogg; *enr.* '73-'75 prep., cons., '75-'76 cons.; *fr.* Pittsfield, O. *Addr.* Benson, Neb.

——Calvin G.; *enr.* '46-'48 prep.; *fr.* Rochester, N. Y.—*x.*

——Clarissa A.; *enr.* '45-'46, '53-'54 lit.; *fr.* Miller, O.—*x.*

* ——Clifton; *enr.* '61-'63 prep.; *fr.* Cleveland, O.; *d.* Rockport, O., '02.

* ——Edgar L.; *enr.* '62-'63 prep., '64-'65 coll.; *fr.* Sharon, O.; *d.* Washington, D. C., Aug. 1, '63.

——Edith Adelaide (Mrs. Stowell White); *enr.* '88-'89 prep.; *fr.* Chatham Center, O. *Addr.* Medina, O.

——Edmund G.; *enr.* '74-'75 coll.; *fr.* Perrysburg, O. *Addr.* Toledo, O., 306 Monticello st.

——Elizabeth C.; *enr.* '56-'57, '57-'59 lit.; *fr.* Rochester, N. Y.—*x.*

——Ernest Warren; *enr.* '89-'91 coll.; *fr.* Chicago, Ill. *Addr.* Pittsburgh, Pa., St. Nicholas Bldg.

——Eugenia S. (Mrs. John H. Chapman); *enr.* '73-'75 lit.; *fr.* Perrysburg, O. *Addr.* Perrysburg, O.—*y.*

——Frances Theodora (Mrs. George F. Green); *enr.* '84-'85 lit., '86-'87 cons., art; *fr.* Kelloggsville, O.; *b.* Barre, Mass., Sept. 16, '66; *m.* Apr. 16, '90. *Addr.* Ashtabula, O., 6 East st.

——Frank W.; *enr.* '69-'71 prep.; *fr.* Andover, O. *Addr.* Hennessey, Okla.

——Frederick Paul; *enr.* '07-'08 sem., coll.; *fr.* Los Angeles, Cal.; *b.* Lexington, Mich., Nov. 21, '76; S. B., Univ. of Mich., '98. Student, Oberlin Seminary; Home: Lexington, Mich.

——Gaylord M.; *enr.* '50-'51 prep.; *fr.* Mansfield, O. *Addr.* Pittsburgh, Pa., 48 DeSoto st.

——Genevieve (Mrs. Henry P. Boynton); *enr.* '90-'91 prep.; *fr.* Ruggles, O.; *b.* Ruggles, O.; *m.* Oct. 17, '05. *Addr.* Elyria, O., 710 West ave.

——George Edmund; *enr.* '90-'91 prep.; *fr.* Lexington, Mich. *Addr.* Lexington, Mich.

——George Henry; *enr.* '03-'04 prep., '04-'05 su.; *fr.* Albion, N. Y.; *b.* Albion, N. Y., Aug. 22, '86. Student; Home: Geneva, N. Y., Hobart st.

Beach, George Lee; enr '66-'70 coll.; *fr.* Andover, O.; *b.* Williamsfield, O., June 24, '42; *m.* Jennie Jennings, Oct. 8, '73; A. B.; Oberlin, '70; D. B., Yale, '73; 1st Sergt. Co. I., 10th Reg. Pa. Res, Corps, June '61-Apr. '63; Co. A, 1st Reg. Vet. Res., Apr. '63-June '64. Minister, Britton, S. Dak.

——Gladys May; *enr.* '07-'08 cons.; *fr.* East Otto, N. Y.; *b.* East Otto, N. Y., May 21, '89. Student, Oberlin Conservatory; Home: East Otto, N Y.

——Harry Albro; *enr.* '99-'00 prep.; *fr.* Fostoria, O.; *b.* Medina, O., May 10, '80; *m.* Mabel E. King, Sept. 14, '04. Banker, Jamestown, N. Y., 404 E. 4th st.

——Henry; *enr.* '53-'54 prep.; *fr.* Mt. Vernon, O.—*x.*

* *Beach, John Boughton; enr.* '43-'46 coll., '46-'47 sem.; *fr.* Charleston, O.; *d.* Kelloggsville, O., May 12, '86; A. B., Oberlin, '46, A. M., '50; D. B., Meadville Theol. Sem., '61.

——John Watson; *enr.* '89-'91 prep., '91-'93 coll.; *fr.* Lexington, Mich. *Addr.* Lexington, Mich.

* ——Juletta E.; *enr.* '56-'58 prep., '58-'61 lit.; *fr.* Troy, N. Y.; *d.* Oberlin, O., June 29, '61.

——Louise Woodbridge; *enr.* '98-'00 cons.; *fr.* Waco, Tex.—*x.*

——Martha J.; *enr.* '56-'57 prep.; *fr.* Troy, N. Y.—*x.*

Beach, Mary Alice (Mrs. Frank A. Rose); *enr.* '73-'74 prep., cons., '77-'82 lit., cons.; *fr.* Ruggles, O.; *d.* Ruggles, O., Jan. 5, '86; Lit., Oberlin, '82.

——Mary Aurelia (Mrs. Abner E. Rose); *enr.* '67-'68 lit.; *fr.* Andover, O.; *b.* Conneautville, Pa., Oct. 24, '44; *m.* Feb. 26, '71. *Addr.* Andover, Ohio, R. F. D. 2.

Beach, Mary Elizabeth (Mrs. Lumen B. Searle); *enr.* '70-'72 lit., cons.; *fr.* Perrysburg, O.; *b.* Perrysburg, O.; *m.* Sept. 14, '80; Lit., Oberlin, '72. *Addr.* East Chattanooga, Tenn., 307 Elmendorf st.

——Mary Ella; *enr.* '95-'96 prep.; *fr.* Ruggles, O. *Addr.* Laurium, Mich., Box 397.

——Mary R. (Mrs. William C. Sturtevant); *enr.* 73-'74 cons.; *fr.* Ruggles, O. *Addr.* New London, Ohio, R. F. D.

———Nettie Louise (Mrs. John W. Shaw); *enr.* '84-'86 cons.; *fr.* Cortland, O.; *b.* Fowler, O., Mar. 6, '65; *m.* Sept. 1, '85. *Addr.* Cortland, O.

———Oscar Marion; *enr.* '79-'80 prep.; *fr.* Buffalo, N. Y.—*x.*

———Robert Kellogg; *enr.* '84-'86 prep.; *fr.* Kelloggsville, O.; *b.* Barre, Mass., Feb. 16, '67; *m.* Susie E. Hepburn, Apr. 12, '93; Ph. B., Ohio State Univ., '90. Publisher, Cleveland, O., 502 Caxton Bldg.

———Ruth Etta (Mrs. Charles W. Allen); *enr.* '58-'59 lit.; *fr.* Jackson, Mich.; *b.* Mentz, N. Y., July 12, '37; *m.* Nov. 3, '58. *Addr.* Toledo, O., 2012 School pl.

Beach, Samuel Jackson; enr. '72-'75 sem.; *fr.* Pittsfield, O.; *b.* Wellington, O., Mar. 1, '50. *m.* Delia A. Hazard, May 20, '74; Sem., Oberlin, '75; A. B., Coll. City of New York, '72, A. M., '94; D. D., Tabor, '02. Minister, Redfield, S. Dak.

———W. B. H.; *enr.* '54-'55 prep., '55-'56 coll.; *fr.* Medina, O.—*x.*

———Wanda D. (Mrs. William S. Weston); *enr.* '73-'74 cons., prep.; *fr.* Ruggles, O.; *b.* Ruggles, O., Dec. 8, '56; *m.* Oct. 18, '76. *Addr.* New London, Ohio, Ashland st.

———Wilbur Jay; *enr.* '86-'87 prep., '87-'91 coll., art.; *fr.* Lexington, Mich.; *b.* Lexington, Mich., Sept. 29, '69; *m.* Emily J. Langell, Oct. 31, '92. Attorney; Court Stenographer, Bad Axe, Mich.

* ——William R.; *enr.* '63-'65 prep.; *fr.* Ruggles, O.; *d.* Ashland, O., '87.

Beacom, Horace Webster; *enr.* '79-'82 prep.; *fr.* Mitchell Salt Works, O. *Addr.* Union Port, O.

———John Henry; *enr.* '75-'76 prep., '76-'78 coll.; *fr.* Mechanicstown, O.; *b.* Steubenville, O., Jan. 1, '57; Grad., U. S. Military Acad., West Point, '82; Served in West, Japan and China, '82-'85; Adj. Gen., 7th Army Corps, '98-'99, 42nd U. S. V. I., Philippines, Jan. '00-'02; Ft. Leavenworth, '03; Mil. Attache Am. Embassy Ct., St. James, '03-'07; Command Ft. Missoula, Mont., May, '07—. Major U. S. Army, Washington, D. C., care War Department.

Beacom, Madison William; enr. '73-'75 prep., '75-'79 coll.; *fr.* Mt. Vernon, O.; *b.* Hammondsville, O., Apr. 29, '54; A. B., Oberlin, '79; 1st Asst. Corporation Counsel, Cleveland, June '99-May '01; Corporation Counsel, May '01-Jan. '03; Judge Common Pleas Ct., Jan., '03—. Judge, Common Pleas Court, Cleveland, O., 3028 Prospect ave.

Beadle, Mary Harriet; *enr.* '03-'06 acad., cons., coll.; *fr.* Lima, N. Y.; *b.* Lima, N. Y., Aug. 25, '82; Genesee Wesleyan Sem., '02. *Addr.* Lima, N. Y., E. Main st.

* Beaghler, Amos Chapman; *enr.* '57-'59 prep.; *fr.* Fremont, O.; *d.* Texas, Dec. 16, '94.

———Burton Horace; *enr.* '82-'83 prep.; *fr.* Blissfield, Mich. *Addr.* Detroit, Mich., 124 Field ave.

Beagle, Ida (Mrs. George C. Mosher); *enr.* '75-'76 prep., '76-'80 coll.; *fr.* Blissfield, Mich.; *b.* Blissfield, Mich., Dec. 7, '59; *m.* Jan. 1, '83; A. B., Oberlin, '80. *Addr.* Kansas City, Mo., 3612 Locust st.

———May (Mrs. Willard R. Southard); *enr.* '80-'81 lit.; *fr.* Blissfield, Mich.; *b.* Blissfield, Mich., May 17, '61; *m.* Jan. 25, '88. *Addr.* Rochester, N. Y., 198 Chili ave.

Beal, Asa G.; *enr.* '84-'85 prep.; *fr.* Bellville, O.—*x.*

Beal, Willard Washington; enr. '99-'00 prep., '00-'03 coll., cons.; *fr.* Waterloo, Ia.; *b.* Waverly, Ia., June 15, '78; A. B., Oberlin, '03. Real Estate; Loans, Waterloo, Ia., 807 Independence ave.

———Winifred (Mrs. Marion D. Looney); *enr.* '00-01 cons.; *fr.* Clarinda, Ia.; *b.* Terre Haute, Ill., July 17, '76; *m.* Sept. 16, '05. *Addr.* Jefferson, Ore.

———Zelma; *enr.* '63-'65 prep.; *fr.* Oxford, O.—*x.*

Beale, Mary Blanche; *enr.* '04-'05 coll.; *fr.* New Castle, O.—*x.*

Beall, Charles Fremont; *enr.* '82-'83 prep.; *fr.* Mentor, O. *Addr.* Mentor, O.

———Edith Viola (Mrs. Frederick O. Browne); *enr.* '99-'00 coll., cons.; *fr.* Alton, Ill. *Addr.* Innisfail, Can., care R. M. Archer.—*y.*

* ——Ida Mary; *enr.* '99-'00 cons.; *fr.* Keene, O.; *d.* Keene, O., May 15, '00.

Beam, Jacob; *enr.* '54-'55 prep.; *fr.* Van Wert, O.—*x.*

———Nora Jane (Mrs. George W. Clark); *enr.* '67-'68 prep.; *fr.* Russia, O.; *b.* Pittsfield, O., Sept. 23, '50; *m.* Nov. 6, '73. *Addr.* Dunlap, Kan.

Beaman, Daniel Walker; *enr.* '07-'08 acad.; *fr.* Richville, N. Y.; *b.* Richville, N. Y., May 27, '90. Student, Oberlin Academy; Home: Richville, N. Y., Main st.

———David Crichton; *enr.* '57-'58 prep.; *fr.* Croton, Ia.; *b.* Burlington, O., Nov. 22, '38; *m.* Luella A. Smith, Dec. 31, '60; U. S. Revenue Service, '61-'65. Vice. Pres. and Gen. Counsel Mfg. and Ry. Co., Denver, Colo., Boston Bldg.

———Frank Bemis; *enr.* '73-'74 prep.; *fr.* Antwerp, N. Y.; *b.* Antwerp, N. Y., Oct. 13, '55; *m.* Ruth A. Walker, June 18, '80; Pres. Bd. of Ed., Richville Univ. Free Sch., '88-'08; P. M., '01—. Druggist, Richville, N. Y.

———J. C., *enr.* '56-'57 prep.; *fr.* Burke, N. Y.—*x.*

Beamer, George; *enr.* '53-'55 prep.; *fr.* Green Springs, O.—*x.*

———John Thomas; *enr.* '88-'90 coll.; *fr.* Washington, Ia.; *b.* Iowa. Dec. 25, '67; *m.* Elizabeth H. Glenn, Apr. 10, '95. General Agt. Insurance, Washington, Iowa.

———Merrett C.; *enr.* '59-'60 prep.; *fr.* Green Springs, O.—*x.*

———Sappho Myrtle; *enr.* '01-'08 acad., coll., cons.; *fr.* Washington, Ia.; *b.* Washington, Ia., June 18, '73. Student, Oberlin College; Home: Washington, Ia., 326 E. Second st.

Beams, Mary Ellen; *enr.* '76-'77 prep.; *fr.* Selina, O.—*x.*

———Mildred Estelle; *enr.* '02-'03 cons.; *fr.* Houston, Tex.; *b.* Houston, Tex., July 22, '82. *Addr.* Oakland, Cal., 2136 Chestnut st.

Bean, Addie M.; *enr.* '72-'73 prep.; *fr.* Hudson, Mich.—*x.*

———Berten; *enr.* '04-'05, '06-'07 coll.; *fr.* Arkport, N. Y. *Addr.* Almond, N. Y.

———Franklin L.; *enr.* '43-'45 prep.; *fr.* Portland, Me.—*x.*

———Joshua M.; *enr.* '60-'61 prep.; *fr.* W. Alexander, O.—*x.*

———Mary Morgan (Mrs. Charles M. Jarvis); *enr.* '76-'77 prep.; *fr.* Binghamton, N. Y.; *b.* Cincinnatus, N. Y., Mar. 26, '56; *m.* May 27, '80. *Addr.* Berlin, Conn., Worthington ave.

Bean, Sarah Tyler (Mrs. Archibald Hadden); *enr.* '76-'77 lit.; *fr.* Binghamton, N. Y.; *b.* Cincinnatus, N. Y., Mar. 26, '56; *m.* Feb. 23, '81; L. B., Oberlin, '77. *Addr.* Muskegon, Mich., 125 Houston ave.

* *Beane, Phineas Adams; enr.* '41-'42 coll., '42-'45 sem.; *fr.* Lyman, N. Y.; *d.* Bath, Ill., Dec. 21, '90; Sem., Oberlin, '45.

Beaney, Sidney, Jr.; *enr.* '80-'82 prep.; *fr.* Macedonia O. *Addr.* Prairie Depot, Ohio.

Bearby, Grace (Mrs. Clyde H. Sedgwick); *enr.* '92-'95 cons.; *fr.* Moline, Ill.; *b.* Cleveland, O., May 10, '73; *m.* June 29, '97. *Addr.* Manitowoc, Wis., 1345 Michigan ave.

Beard, Antoinette (Mrs. Herbert Harroun); *enr.* '89-'90 acad., '90-'94 coll., '99-'00 su.; *fr.* Oberlin, O.; *b.* Columbiana, O., July 17, '73; *m.* Aug. 21, '01; A. B., Oberlin, '94. Teacher, Oberlin Academy, Oberlin, Ohio, 236 Forest st.

* ———Augustus; *enr.* '67-'68 prep.; *fr.* Columbiana, O.; *d.* Youngstown, O., Mar. 24, '08.

Beard, Frances Adelle (Mrs. Daniel E. Esterly); *enr.* '84-'85 prep., '85-'88 coll., '89-'90 cons.; *fr.* Oberlin, O.; *b.* Columbiana, O., Jan. 22, '67; *m.* Aug. 21, '01; L. B., Oberlin, '88. *Addr.* Topeka, Kan,. 1110 W. 8th st.

Beard, Josephine (Mrs. Arthur W. Heywood); *enr.* '90-'94 coll.; *fr.* Andover, Mass.; A. B., Oberlin, '94. *Addr.* Detroit, Mich.

———Laura Blanche; *enr.* '95-'97 acad.; *fr.* Columbiana, O.; *b.* Columbiana, O., June 17, '76. *Addr.* Columbiana, O.

Beard, Leila Florence; enr. '03-'08 acad., coll.; *fr.* Columbiana, O.; *b.* Columbiana, O., June 14, '85; A. B., Oberlin, '08. *Addr.* Columbiana, Ohio.

———Lois (Mrs. Charles L. Foster); *enr.* '01-'03 acad., cons.; *fr.* Spencerville, O.; *b.* Spencerville, O., Feb. 28, '83; *m.* Sept. 11, '07. *Addr.* Cleveland, Ohio, 7917 Linwood ave.

———Mary Smith; *enr.* '79-'80 cons.; *fr.* Oberlin, O.—*x.*

Beard, Minnie Belle (Mrs. William A. Siddall); *enr.* '85-'86 prep., '86-'91 coll., cons., '93-'94 cons.; *fr.* Oberlin, O.; *b.* Columbiana, O., Aug. 4, '68; *m.* Aug. 29, '94; A. B., Oberlin, '91. *Addr.* East Cleveland, O., 82 Wymore ave.

Beard, Reuben Alview; enr. '76-'79 sem.; *fr.* Columbus, O.; Union Co., O., Aug. 30, '51; *m.* Mary E. Smith, Mar. 6, '79; Sem., Oberlin, '79; D. D., Whitman Coll., '91. Minister, Fargo, N. Dak., 713 Third ave. S.

* *Beard, Stanley Benton; enr.* '91-'94 eng., sem., '94-'95 spl. sem.; *fr.* Oberlin, O.; *d.* Berea, O., Dec. 6, '97; Sem., Oberlin, '94.

Beard, Willard Livingstone; *enr.* '87-'91 coll.; *fr.* Birmingham, Conn.; *b.* Huntington, Conn., Feb. 5, '65; *m.* Ellen L. Kinney, Sept. 5, '94; A. B., Oberlin, '91. General Secretary, Y. M. C. A., Foochow, China.

Beardshear, J.; *enr.* '57-'58 prep.; *fr.* Homer, O.—*x.*

Beardslee, Henry Curtis; *enr.* '83-'85 coll.; *fr.* Painesville, O.; *b.* Painesville, O., Sept. 28, '65; *m.* Anna A. Ford, June 27, '93; A. B., Western Reserve, '89, A. M., '99. Teacher, Asheville, N. C., Asheville School.

* *Beardslee, Julius O.;* *enr.* '34-'36 coll.; *fr.* Streetsborough, O.; *d.* '82; A. B., Oberlin, '37, A. M., '48.

Beardsley. Bessie Mabel; *enr.* '98-'99 cons.; *fr.* Perry, N. Y.—*x.*

* ——Byron Paine; *enr.* '63-'64 teachers' course; *fr.* Freedom, O.; *d.* Freedom, O., Mar. 27, '82.

* ——Caroline F. (Mrs. Richard B. Edgar); *enr.* '56-'58, '59-'60 prep.; *fr.* Vermilion, O.; *d.* Axtel, O., Dec. 18, '82.

———Charles Moss; *enr.* '94-'96 acad., '96-'98, '99-'00 coll.; *fr.* Huntsburg, O.; *b.* Huntsburg, O., May 2, '73. *Addr.* North Yakima, Wash.

———Daniel Waldo; *enr.* '88-'89 prep.; *fr.* Lindenville, O. *Addr.* Chicago, Ill., 118 Catalpa ct.

———Ella M.; *enr.* '67-'68 prep.; *fr.* Freedom, O.—*x.*

———Emma Amelia (Mrs. Wallace H. Wood); *enr.* '94-'95 cons.; *fr.* Angola, N. Y. *Addr.* North Collins, N. Y.

* ——Emma Sarah (Mrs. —— Heyd); *enr.* '64-'65 prep.; *fr.* Freedom, O.; *d.* Oakland, Cal., '79.

———Evelyn S.; *enr.* '59-'60 prep.; *fr.* Middleport, N. Y.—*x.*

Beardsley, Frank Grenville; *enr.* '99-'00 sem.; *fr.* Salem, Ia.; *b.* Ovid, Mich., Nov. 9, '70; *m.* Mary E. Riddell, Dec. 22, '96; D. B., Oberlin, '00; A. B., Western Coll., '94; A. M., Illinois Wesleyan Univ., '96, Ph. D., '97; George Wood Gold Medal, '05. Minister, Harlan, Iowa.

———George; *enr.* '59-'61 prep.; *fr.* Nelson, O.—*x.*

* ——George H.; *enr.* '53-'55, '56-'57 prep.; *fr.* Vermilion, O.; *d.* Bennington, Kan., Aug. 22, '07.

———Helen Eileen; *enr.* '98-'99 cons.; *fr.* Hersey, Mich.—*x.*

———Herbert Vinton; *enr.* '80-'82 prep.; *fr.* Findlay, O.; *b.* Findlay, O., Aug. 30, '59; *m.* Caroline Schulenberge, Jan. 20, '06; M. D., Cleveland Med. Coll., '83; Sec'y, Bd. of Ed., '88-'92; Pres., City Bd. of Election, '98-'05; Mem. City Council, '08—, Findlay, O. Physician; Surgeon, Findlay, O., 223 Center st.

———Joseph Milton; *enr.* '03-'06 acad., '06-'07 su., coll.; *fr.* Gentry, Ark.—*x.*

———Josephine May; *enr.* '01-'02 cons.; *fr.* Rochester, O.—*x.*

* ——Leonard E.; *enr.* '33-'35 prep.. *fr.* St. Clair, Mich.

———Linson Clifton; *enr.* '73-'74 prep.; *fr.* Mentor, O.; *b.* Huntsburgh, O., Sept. 26, '55; *m.* Agnes Pearse, Nov. 4, '85. Bookkeeper, Point Marion, Pa.

———Ora A.; *enr.* '74-'75 cons.; *fr.* Ellsworth, O.—*x.*

———Orsamus Drake; *enr.* '93-'94 acad.; *fr.* Garretsville, O.; *b.* Freedom, O,, Sept. 7, '74; *m.* Jessie B. Sykes, Nov. 6, '00; Ph. B., Ohio State Univ., '98. Manufacturer, Chicago, Ill., 108-120 W. 19th pl.

———Walter C.; *enr.* '60-'62 prep.; *fr.* Vermillion, O. *Addr.* St. Joseph, Mo., 218-220 S. Fourth st.

———Will C.; *enr.* '73-'74 prep.; *fr.* Huntsburg, O. *Addr.* New Rockford, N. Dak.

Bearss, Alvertis; *enr.* '81-'82 prep.; *fr.* Catawba Island, O.—*x.*

Beattie, Alexander E.; *enr.* '57-'60 prep.; *fr.* Savannah, O.—*x.*

Beattie, Dora Ann (Mrs. Wilbert L. Anderson); *enr.* '77-'79 lit.; *fr.* Sandusky, O.; *b.* Sandusky, O., Apr. 23, '58; *m.* Aug. 14, '83; Lit., Oberlin, '79. *Addr.* Amherst, Mass., 1 School st.

———Ednah Mary; *enr.* '01-'03 coll.; *fr.* Norwalk, O. *Addr.* Norwalk, O.

———George William; *enr.* '72-'74 prep.; *fr.* Oberlin, O.; *b.* Island of Jamaica, Apr. 10, '59; *m.* Helen G. Pruitt, July 29, '01; S. B., Univ. of Cal., '99 S. M., '01; Treas., San Bernardino Co., Cal., '89-'00, Co. Supt. Sch's, '91-'94; Supt. Philippine Normal Schools, '03—. *Addr.* Manila, P. I., 98 Nueva st.

———Lester Middeswarth; *enr.* '06-'07 coll., Nov. 26, '87. Asst. Manager Local cons.; *fr.* Norwalk, O.; *b.* New London, O., Telephone Co., Norwalk, O., 24 E. Main st.

———Mary Erma; *enr.* '05-'07 acad., cons.; *fr.* Moundsville, W. Va.; *b.* Bellaire, O., Mar. 21, '88. Music teacher, Moundsville, W. Va., 1110 Third st.

* ——William; *enr.* '53-'55 prep.; *fr.* Ruggles, O.

———William J.; *enr.* '55-'56 prep., '56-'57 coll.; *fr.* Oberlin, O.—*x.*

Beatty, Adelaide Beatrice (Mrs. Edward M. Rose); *enr.* '97-'99 cons., '99-'00 acad., cons.; *fr.* Bowling Green, O.; *b.* Barkeyville, Pa., '81; *m.* Oct. 18, '06. *Addr.* Bowling Green, O., 153 N. Main st.

* ——Bertie; *enr.* '80-'82 prep.; *fr.* Zanesville, O.

———Elva Jane; *enr.* '94-'95 acad.; *fr.* Bloomingville, O.—*x.*

———George D.; *enr.* '63-'65 prep.; *fr.* Sandusky, O. *Addr.* Sandusky, Ohio, R. F. D. 3.

———Harry B.; *enr.* '93-'95 prep.; *fr.* Mannington, W. Va. *Addr.* Mannington, W. Va.

———Herbert Thomas; *enr.* '87-'91 prep.; *fr.* El Paso, Tex. *Addr.* New York, N. Y., 176 W. 86th st.

———James Frederick; *enr.* '93-'97 acad, '97-'99 coll.; *fr.* Mannington, W. Va. *Addr.* Mannington, W. Va.

———James Lansford; *enr.* '93-'94 prep.; *fr.* Toledo, O.—*x.*

Beatty, Jean May (Mrs. Edmond P. Bowman); *enr.* '87-'88 prep., cons., '88-'92 lit., cons.; *fr.* El Paso, Tex.; *b.* San Francisco, Cal., Aug. 24, '73; *m.* Mar. 17, '04; Lit., Oberlin, '92. *Addr.* Mt. Vernon, N. Y., 100 Franklin ave.

———Josephine; *enr.* '87-'89 cons., '90-'92 prep., '92-'94 cons.; *fr.* El Paso, Tex. *Addr.* New York, N. Y., 176 W. 86th st.

———Lyda Berkshire (Mrs. —— Cochran); *enr.* '95-'97 acad.; *fr.* Mannington, W. Va. *Addr.* Follansbee, W. Va.

———William Henry; *enr.* '06-'08 acad.; *fr.* Kelley's Island, O.; *b.* Kelley's Island, O., Jan. 16, '89. Student, Oberlin Academy; Home: Kelley's Island, O.

* Beaty, Amelia; *enr.* '46-'47 prep.; *fr.* Delaware, Pa.

Beaumont, Frances Mary; enr. '66-'68 lit.; *fr.* Hartland, Wis.; *b.* Huddersfield, Eng., May 28, '46; L. B., Oberlin, '68. Teacher, Cleveland, O., 1896 E. 70th st.

———Jane Elizabeth (Mrs. Charles B. Nunn); *enr.* '84-'85 cons.; *fr.* Hart, Mich.; *b.* Elizabeth, N. J., Sept. 13, '64; *m.* Sept. 16, '85. *Addr.* Detroit, Mich., 52 Ferry ave.

———Myron H.; *enr.* '50-'51 prep.; *fr.* Tecumseh, Mich.—*x.*

Beavers, Anabel; *enr.* '99-'01 cons.; *fr.* Perrysville, O.; *b.* Perrysville, O., '79; L. B., Ohio Wesleyan Univ., '99. Music teacher, Perrysville, O.

Bebout, Aaron Stuart; *enr.* '70-'71 prep.; *fr.* Martinsburg, O. *Addr.* Gatesville, Tex.

———Alice Dale (Mrs. Charles M. Hobart); *enr.* '90-'99 cons.; *fr.* Oberlin, O.; *b.* Glenville, O., Aug. 10, '73; *m.* Aug. 15, '99. Music teacher, Monmouth, Ill., 114 N. 5th st.

Bebout, Anna Maude; enr. '95-'96 acad., '96-'00, '00-'01 su.; *fr.* Oberlin, O.; A. B., Oberlin, '00. *Addr.* Ashtabula, O.

* *Bebout, Artemesia* (Mrs. Erwin H. Richards); *enr.* '73-'74 prep., '74-'77 lit., '77-'79 cons.; *fr.* Savannah, O.; *d.* Inhambane, East Africa, Sept. 17, '93; Lit., Oberlin, '77.

———Bryetta Ann (Mrs. Burgan Miller); *enr.* '71-'73 prep.; *fr.* Oberlin, O.; *b.* Savannah, O., Aug. 11, '55; *m.* Mar. 17, '75. *Addr.* Canton, O., Cor. Navarre and Perry sts.

Bebout, Clarence Chambers; enr. '91-'93 prep., '93-'96 coll.; *fr.* Greenwich, O.; *b.* Ruggles Tp., O., June 22, '72; *m.* Lena M. Rawson, Aug. 10, '98. A. B., Oberlin, '96, A. M., '01. Manufacturer, Girard, Pa.

———David Gault; *enr.* '61-'62 prep.; *fr.* Savannah, O. *Addr.* Ashtabula, Ohio, R. F. D. 1.

———Esther M.; *enr.* '00-'02 art.; *fr.* Greenwich, O.; *b.* Savannah, O., Nov. 10, '78; Oberlin Kindergarten Tr. Sch., '02. *Addr.* Greenwich, O.

———Gaylord Newell; *enr.* '00-'02 coll.; *fr.* Martinsburg, O.; *b.* Martinsburg, O., June 27, '78; *m.* Effie E. Mann, Sept. 12, '01; L. L. B., Univ. of Mich., '05. Attorney at Law, Vinita, Okla.

* ——Hannah Craig; *enr.* '64-'66 prep., '66-'68 lit.; *fr.* Savannah, O.; *d.* Savannah, O., Oct. 17, '68.

———Jennie Keziah; *enr.* '84-'86 prep.; *fr.* La Porte, O.—*x.*

———Jennie Mabel (Mrs. Fred M. Chaffee); *enr.* '86-'88 prep., cons., '90-'93 cons.; *fr.* Ashtabula, O.; *b.* Savannah, O., Oct. 25, '69; *m.* Oct. 14, '96. *Addr.* Dayton, O., R. F. D. 2.

* ——John N.; *enr.* '48-'49 prep., '52-'53 teachers' course; *fr.* Savannah, O.; *d.* Smithville, O., Feb. 29, '08.

* ——John William; *enr.* '83-'85 prep.; *fr.* La Porte, O.; *d.* Canton, O.

———Joshua Samuel; *enr.* '59-'61 prep.; *fr.* Savannah, O.; *b.* Savannah, O., June 27, '38; *m.* Louise A. Chambers, Mar. 30, '65. *Addr.* Greenwich, O.

———Joshua Samuel; *enr.* '81-'82 prep.; *fr.* Martinsburg, O.; *b.* Martinsburg, O., Aug. 20, '62; *m.* Cora Hunter, Dec. 25, '95. Farmer, Mt. Vernon, O., R. F. D. 4.

* ——Marquis Bunyan; *enr.* '54-'55, '61-'62 prep.; *fr.* Savannah, O.; *d.* Savannah, O., June 19, '69.

———Martha Violet; *enr.* '94-'95 acad.; *fr.* Oberlin, O. *Addr.* Ashtabula, O., R. F. D. 5.

* ——Mary Elizabeth (Mrs. Theodore Joslyn); *enr.* '55-'59 lit.; *fr.* Savannah, O.; *d.* Savannah, O., Sept. 22, '65.

———Mary Elizabeth; *enr.* '85-'87 prep.; *fr.* Oberlin, O.; *b.* Savannah, O., Sept. 28, '69. Ensign Salvation Army, Cleveland, Ohio, 5905 Kinsman rd.

* *Bebout, Rebecca* (Mrs. James Harvey Holton); *enr.* '41-'42 prep., '46-'50 lit.; *fr.* Savannah, O.; *b.* Washington Co., Pa., Aug. 11, '24; *m.* Oct. 24, '50; *d.* Plymouth, O., Nov. 13, '63; Lit., Oberlin, '50.

Bebout, Sarah Jane; enr. '67-'68, '73-'75 prep., '75-'79 coll.; *fr.* Savannah, O.; *b.* Savannah, O., '50; A. B., Oberlin, '79, A. M., '84; M. D., Pulte Med. Coll., '82. Physician, Norwalk, O., 70 W. Main st.

Beck, Carrie Anna; *enr.* '91-'92 cons.; *fr.* Sioux City, Ia.; *b.* Sioux City, Ia. Teacher, Sioux City, Ia., 3016 Nebraska st.

———Donna Felippe; *enr.*; '05-'07 coll.; *fr.* Napoleon, O.

———Edith May; *enr.* '97-'98 cons., *fr.* Beatrice, Neb.—*x.*

———Mrs. M. Jennie Harvuot (Mrs. John S.); *enr.* '82-'84 cons.; *fr.* Lincoln, Neb.; *b.* Sullivan, O., Dec. 28, '54; *m.* Jan. 1, '79. *Addr.* Lincoln, Kan.

———Maria; *enr.* '65-'66 prep.; *fr.* Green Castle, Ind.—*x.*

———Martha Louise; *enr.* '96-'97 acad.; *fr.* Akron, O.; *b.* Akron, O., Jan. 18, '76. *Addr.* Akron, O., 640 W. Market st.

———Mary H.; *enr.* '71-'72 prep.; *fr.* Champion, O.—*x.*

———William; *enr.* '85-'86 prep.; *fr.* Cleveland, O.—*x.*

Becker, Martin L.; *enr.* '67-'68 prep.; *fr.* Lordstown, O.—*x.*

Beckerle, Florence Madaline; *enr.* '07-'08 acad., coll.; *fr.* Cleveland, O.; *b.* Cleveland, O. Student, Oberlin Conservatory; Home: Cleveland, O., 7409 Carnegie ave., S. E.

* Beckert, Edward Leo; *enr.* '03-'04 cons.; *fr.* Sandusky, O.; *d.* Sandusky, O., Sept. 25, '04.

Beckett, Jennie June (Mrs. Beatty L. Laird); *enr.* '01-'02 cons.; *fr.* Rockford, Ill.; *b.* Rockford, Ill., Feb. 9, '73; *m.* June 30, '04. *Addr.* Cleveland, O., 8811 Detroit ave., N. W.

Beckwith, Charles Clifton; *enr.* '84-'86, '88-'89 cons.; *fr.* Oberlin, O.; *b.* McMinnville, Tenn., Sept. 12, '68; *m.* Anna Wilkinson, Aug. 3, '98. Bookkeeper, Cleveland, Ohio.

———Charles T.; *enr.* '55-'58 prep.; *fr.* Oberlin, O.—*x.*

———Charles Marion; *enr.* '84-'85 prep.; *fr.* Painesville, O.—*x.*

———Charlotte Amelia; *enr.* '83-'85 prep.; *fr.* Canton Center, Conn.—*x.*

———E. W.; *enr.* '54-'55, '56-'57 prep.; *fr.* Cleveland, O.—*x.*

———Edith Ada; *enr.* '87-'89 prep.; *fr.* Cobden, Ill. *Addr.* Cobden, Ill.

———Eletha Finch; *enr.* '07-'08 art; *fr.* Oberlin, O.; *b.* Oberlin, O., June 27, '96. Student, Oberlin, Ohio, 158 W. Lorain St.

Beckwith, Florence Anna; enr. '02-'06 cons.; *fr.* Cleveland, O.; *b.* Cleveland, O., June 27, '85; Mus. B, Oberlin, '06. Music teacher, Cleveland, Ohio, care Eberhard Mfg. Co.

———Frank Fletcher; *enr.* '90-'91 cons.; *fr.* Oberlin, O.; *b.* Oberlin, O.; *m.* Minivieve K. Finch, Oct. 2, '95. Asst. Postmaster, Oberlin, Ohio, 158 W. Lorain St.

———Harvey; *enr.* '46-'47 prep.; *fr.* Bellevue, O.—*x.*

———Hattie; *enr.* '67-'68 prep.; *fr.* Cleveland, O.—*x.*

———Louie Maria; *enr.* '84-'86 prep., '89-'90 art; *fr.* Oberlin, O.; *b.* Oberlin, O., July 20, '64. *Addr.* Oberlin, Ohio, 29 N. Pleasant st.

———Lydia C.; *enr.* '61-'62 lit.; *fr.* Mesopotamia, O.—*x.*

———Mallie H.; *enr.* '59-'60 lit.; *fr.* Portland, Mich.—*x.*

———O.; *enr.* '61-'62 prep.; *fr.* Newburgh, O.—*x.*

———Vina H.; *enr.* '60-'61 lit.; *fr.* Ionia, Mich.—*x.*

Bede, George W.; *enr.* '74-'75 prep.; *fr.* Oberlin, O.—*x.*

———James Albert; *enr.* '75-'76 prep.; *fr.* Oberlin, O.—*x.*

Bedell, George Ellsworth; *enr.* '82-'85 prep.; *fr.* Deckertown, N. J.—*x.*

———Marion Julia; *enr.* '82-'85 prep.; *fr.* Chetopa, Kan.—*x.*

Bedford, Josephine; *enr.* '83-'85 lit.; *fr.* DeWitt, Ia.—*x.*

———Lizzie; *enr.* '72-'73 prep.; *fr.* De Witt, Ia.—*x.*

———Myrtle Marie (Mrs. F. W. Liles); *enr.* '97-'98, '99-'00 cons.; *fr.* East Townsend, O. *Addr* Collins, O., R. F. D. 2.

———Ruth Grey (Mrs. Karl W. Gehrkens); *enr.* '99-'01 cons.; *fr.* Beloit, Wis.; *b.* Eaton Rapids, Mich., Nov. 13, '76; *m.* Aug. 16, '05. *Addr.* Oberlin, Ohio, 333 S. Professor st.

Bedient, John Amos; enr. '61-'62 prep., '62 '66 coll., '66-'69 sem., '69-'70 p. g., sem.; *fr.* Mansfield, N. Y.; *b.* Smithville, N. Y., Aug. 21, '39; *m.* Sadia A. White, Mar. '86; A. B., Oberlin, '66, sem., '69; Priv., Co. A. (Ohio State Service), '62-'64; Co. K., 150th O. V. I., '64-'66. Minister, Los Angeles, Cal., 1057 Jasmin st.

———Lester Cornelius; *enr.* '63-'64 prep.; *fr.* Little Valley, N. Y.; *m.* Armanda Dinwiddie, Feb. 22, '70; U. S. Q. M. Dept., '64-'65; Road Comr., '75. *Addr.* Champaign, Ill., 504 W. Springfield ave.

Bedortha, Abbie Amelia (Mrs. J. Lewis Van Tine); *enr.* '56-'60 prep., '60-'62 lit.; *fr.* Oberlin, O.; *b.* Sheffield, O., Dec. 19, '41; *m.* June 11, '66. *Addr.* Philadelphia, Pa., 1706 Girard ave.

———Brainerd Taylor; *enr.* '64-'67 prep.; *fr.* Oberlin, O.; *b.* Troy, N. Y., May 21, '48; *m.* Bella M. Hanscom, Aug. 30, '76. *Addr.* London, Eng., 4 Bedford rd Crouch End, N.

———Burritt S.; *enr.* '62-'64 prep.; *fr.* Russia, O.; *b.* Sheffield, O., Apr. 26, '46; *m.* Mary Decker, Apr. 30, '70; Priv., Battery E., 1st O. V. Light Artillery. Hotel Keeper, Bridgeman, Mich.

* ———Charles E.; *enr.* '65-'66 prep.; *fr.* Saratoga Springs, N. Y.; *d.* Oberlin, O., Apr. 2, '65.

———Edwin R.; *enr.* '68-'70 prep.; *fr.* Oberlin, O. *Addr.* Hickman, Pa., Box 32.

———Florence (Mrs. Harold J. Colebrook); *enr.* '93-'94 cons.; *fr.* London, Eng.; *b.* London, Eng., July 11, '79; *m.* Apr. 4, '03. *Addr.* London, England, 4 Bedford rd., Crouch End.

———H.; *enr.* '53-'55 prep.; *fr.* Oberlin, O. —*x.*

Bedortha, Harriet P.; enr. '64-'68 prep., '68-'72 lit.; *fr.* Oberlin, O.; Lit., Oberlin, '72.

* ———Hiram K.; *enr.* '61-'62 prep.; *fr.* Oberlin, O.; *d.* Beverly, N. J., Oct. 22, '64.

* ———Luther; *enr.* '37-'41 prep.; *fr.* Sheffield, O.; *d.* Oberlin, O., Dec. 29, '64.

———Luther Eddy; *enr.* '02-'07 acad., '05-'06 art, '06-'07 cons.; *fr.* Oberlin, O.; *b.* Oberlin, O., Oct. 7, '88. Student, Oberlin College; Home; Oberlin, Ohio, 87 Elm st.

**Bedortha, Mary Jane* (Mrs. John Austin); *enr.* '53-'54, '55-'56 prep., '56-'57, '58-'61 Coll.; *fr.* York, O.; *d.* Oberlin, O., Jan. 20, '68; Lit., Oberlin, '61.

———Mary Velonia (Mrs. John W. Lyder); *enr.* '53-'55 prep., '55-'62 coll.; *fr.* Oberlin, O.; *b.* Sheffield, O., Oct. 7, '38; *m.* Sept. 15, '63. *Addr.* Akron, Ohio, 23 N. Maple st.

* ———Norman; *enr.* '37-'41 prep.; *fr.* Sheffield, O.; *d.* Aiken, S. C., Feb. 6, '83.

* ———Sarah E. (Mrs. John Austin); *enr.* '63-'64 prep.; *fr.* Oberlin, O.; *d.* Oberlin, O., Aug. 22, '96.

———Sarah E.; *enr.* '59-'66 prep.; *fr.* Oberlin, O.—*x.*

**Bedortha, Wilhelmina Jennie; enr.* '91-'92 cons., '97-'99, '00-'02 acad., '02-'06 coll., '07-'08 su.; *fr.* Oberlin, O.; *d.* London, Eng., May 22, '08; A. B., Oberlin, '06.

Beebe, Augustus C.; *enr.* '88-'89 prep.; *fr.* Whitefox, O. *Addr.* Cleveland, Ohio, 3220 Cedar ave.

———Bela B.; *enr.* '58-'60 prep.; *fr.* Copopa, O.—*x.*

**Beebe, Cornelia* (Mrs. John Meyer); *enr.* '50-'54 lit.; *fr.* Mt. Vernon, O.; *d.* Newton, Ia., July 24, '95; Lit., Oberlin, '53.

Beebe, Eva Arabella (Mrs. Frank G. Lee); *enr.* '75-'76 prep., '76-'80 lit.; *fr.* Point Marble Head, O.; *b.* Columbia, O., '49; *m.* Oct. 5, '80; Lit., Oberlin, '80. *Addr.* Lakeside, Ohio.

———George Avery; *enr.* '57-'58, '61-'62 prep.; *fr.* Columbia, O.; *b.* Columbia, O., Jan. 3, '36 *m.* Salina L. Tryon, Mar. 13, '66; Priv., 65th Reg., O. V. I., Oct. '61-Nov. '65; P. M., '89-'93; Tp. Trustee, 3 yrs. *Addr.* Lakeside, Ohio.

———L. Gertrude (Mrs. W. Hamilton Smyth); *enr.* '83-'85 prep.; *fr.* Danbury, O.; *b.* Middletown, Conn., May 27, '67; *m.* June 15, '98. *Addr.* Springfield, Mass., 24 Continental st.

* ———Marcia; *enr.* '68-'70 prep.; *fr.* Ridgeville, O.; *d.* North Ridgeville, O., '68.

———Miles Hugh; *enr.* '80-'81 prep.; *fr.* Bloomville, O.; *b.* Milford, O., Apr. 1, '61; *m.* Lucy A. Jameson, Nov. 30, '82; P. M., Beach Park, '00—. Motorman, Beach Park, Ohio.

———Robert Case; *enr.* '76-'77 prep.; *fr.* Burg Hill, O.; *b.* Hartford, O., Mar. 16, '55; *m.* Harriet A. Linn, June 29, '83; M. D., Cleveland Med. Coll., '79; M. D., Western Reserve, '82; Order Double Dragon, Emporer, China. Medical Missionary, Nanking, China.

———Sara Marian; *enr.* '93-'94 prep.; *fr.* North Lynne, Conn. *Addr.* Lynne, Conn., R. F. D.

———Tryon Ervin; *enr.* '89-'90 prep.; *fr.* Lakeside, O.; *b.* Lakeside, O., Jan. 2, '70; *m.* Bessie K. Beattie, Dec. 26, '01; C. E., Ohio Northern Univ. Cement Engineer, Lakeside, Ohio.

Beebee, Benjamin; *enr.* '53-'54 prep.; *fr.* Springfield, Mass.—*x.*

———Charles F.; *enr.* '44-'45 prep.; *fr.* Oberlin, O.—*x.*

* ———Mary Jane; *enr.* '55-'56 prep., '57-'58 lit.; *fr.* Columbia, O.; *d.* Lakeside, O., June 15, '04.

———William; *enr.* '53-'54 prep.; *fr.* Sparta, Can.—*x.*

*Beech, Arthur Warren; *enr.* '71-'72 prep.; *fr.* Sharon, O.; *d.* Sharon Center, O., Mar. 23, '96.

———Constance Little (Mrs. Chester T. Hammond); *enr.* '01-'02 cons.; *fr.* Medina, O.; *b.* Sharon, O., Aug. 14, '79; *m.* Apr. 20, '04. *Addr.* Copley, Ohio, R. F. D. 31.

Beecher, Albert; *enr.* '74-'75 prep.; *fr.* Wakeman, O. *Addr.* Wakeman, Ohio.

———Alice Maude (Mrs. Henry W. Hunt); *enr.* '77-'78, '83-'84 prep.; *fr.* Oberlin, O.; *b.* Oberlin, O., May 22, '61; *m.* June 10, '84. *Addr.* Romeo, Mich.

———Anna Mabel (Mrs. George A. Boldrick); *enr.* '77-'78 prep.; *fr.* Oberlin, O.; *b.* Oberlin, O., May 22, '61; *m.* Nov. 21, '82. *Addr.* Forest Grove, Ore.

———Charles; *enr.* '58-'59 prep.; *fr.* Oberlin, O.—*x.*

———Clara Jane; *enr.* '96-'97 acad.; *fr.* Beaver Dam, N. Y.; *b.* Beaver Dam, N. Y., June 26, '70. Teacher, Kenwood, N. Y.

* ———Clementia Lucilla (Mrs. Henry P. Dockstader); *enr.* '58-'61 prep., '61-'63 lit.; *fr.* Oberlin, O.; *d.* Monument, Colo., June 28, '79.

* ———David S.; *enr.* '51-'52, '55-'58 prep.; *fr.* Oberlin, O.; *d.* Alton, Ill., Oct. 14, '96.

**Beecher, Edward Alfred;* *enr.* '48-'50 prep., '50-'54 coll.; *d.* Memphis, Tenn., Jan. '72; A. B., Oberlin, '54.

———Edward Nathaniel; *enr.* '59-'62 prep.; *fr.* Oberlin, O.; *b.* Homer, O., May 6, '46; *m.* Elizabeth Van Buskirk, Sept. 24, '74. Contractor; Decorator, Cleveland, Ohio, 1902 101st st., N. E.

———Ella Pamela (Mrs. Edwin B. Gittings); *enr.* '68-'70 prep.; *fr.* Oberlin, O.; *b.* Oberlin, O., Feb. 18, '52; *m.* Sept. 15, '79. *Addr.* Monument, Colo.

———Florence May (Mrs. Henry M. Close); *enr.* '92-'94 cons.; *fr.* Oberlin, O.; *b.* Beecher City, Ill., June 18, '72; *m.* Apr. 14, '97. *Addr.* Newark, Ohio, 173 10th st.

———Herbert Elias; *enr.* '83-'86 prep.; *fr.* Wakeman, O.; *b.* Wakeman, O., July 15, '64; *m.* Frances Whitney, July 14, '88. Farmer, Wakeman, Ohio, R. F. D. 2.

Beecher, Julia Ann (Mrs. John Vetter); *enr.* '56-'57 prep., '57-'64 lit.; *fr.* Oberlin, O.; *b.* Livonia, N. Y., Aug. 9, '42; *m.* Sept. 12, '84; Lit., Oberlin, '64. *Addr.* Eldon, Mo., Lock Box 555.

Beecher, Katharine Matilda (Mrs. Henry N. Penfield); *enr.* '53-'56 prep., '56-'61 lit.; *fr.* Oberlin, O.; *b.* Perrysburg, O., Sept. 9, '41; *m.* Feb. 20, '65; Lit., Oberlin, '61. *Addr.* Springfield, Mass., 51 Marble st.

———Retta E.; *enr.* '74-'75 cons.; *fr.* Winona, Ill.—*x*

———William; *enr.* '57-'58 prep.; *fr.* Canton, O.—*x.*

Beeching, W. P.; *enr.* '74-'75 prep.; *fr.* Huntsburg, Ind.—*x.*

Beeckel, Mary Wilhelmine; *enr.* '96-'99, '01-'03 cons.; *fr.* Vermilion, O.; *b.* Adrain, Mich., Apr. 26, '74. Music teacher. Vermilion, Ohio.

Beede, Lulu Edith; *enr.* '02-'06 cons., art; *fr.* Lenox, O. *Addr* Lenox, Ohio.

Beede, Martha Frances; enr. '01-'05 coll.; *fr.* Lenox, O.; *b.* Lenox, O., May 20, '78; A. B., Oberlin, '05. Teacher, Flemington, N. J.

Beedy, Josephine Caroline; *enr.* '89-'90 prep., *fr.* Stanley, B. C.; *b.* British Columbia, Sept., '74; A. B., Leland Stanford Univ., '97. *Addr.* Sausalito, Cal., Hazel Mount.

———Lora L.; *enr.* '81-'83, '86-'87 prep.; *fr.* Cambridgeboro, Pa. Physician, Mattoon, Ill.—*y.*

Beekem, Anna; *enr.* '77-'78 prep.; *fr.* Groton Center, O.—*x.*

———Mary Elizabeth; *enr.* '78-'79 prep.; *fr.* Groton, O.—*x.*

Beelman, Carl Mitchell; *enr.* '92-'93 acad.; *fr.* Fremont, O.; *b.* Plymouth, O., Dec. 22, '73; *m.* Nelle E. Moore, June 28, '06. Traveling salesman, Minneapolis, Minn., 3145 Dupont ave., S.

———Ethel Arabel; *enr.* '91-'92 cons.; *fr.* Chicago, O.—*x.*

Been, Vilda Prescott; *enr.* '00-'02 cons.; *fr.* Ottawa, Ill.; *b.* Ottawa, Ill. Music teacher, Ottawa, Ill., 609 Illinois ave.

*Beeman, Edwin Eugene; *enr.* '58-'59 prep.; *fr.* Birmingham, O.; *d.* Cleveland, O., Nov. 6, '06.

Beemer, Henry Hardenburg; *enr.* '88-'91 prep.; *fr.* Coleville, N. J.—*x.*

———Henry Kanouse; *enr.* '88-'89 cons.; *fr.* Beemerville, N. J.—*x.*

Beer, Amanda L. (Mrs. Buel B. Pelton); *enr.* '48-'52 lit.; *fr.* Hartford, O.; *b.* Brookfield, O., '24; *m.* '59. *Addr.* Cortland, Ohio.

———Charles Milton; *enr.* '90-'91 prep.; *fr.* Ashland, O.; *b.* Ashland, O., Oct. 7, '73; *m.* Emma Myers, Feb. 21, '00. Advertising manager, Ashland, Ohio, 26 Center st.

Beerman, Frederick Lyman; *enr.* '91-'94 Cons.; *fr.* Muskegon, Mich. *Addr.* Muskegon, Mich.

Beers, Frederick H.; *enr.* '73-'74 prep.; *fr.* Peninsula, O.; *b.* Peninsula, O., Feb. 17, '56; *m.* Alice C. Crumrine, Apr. 17, '80. Agent, Oberlin, Ohio, 195 N. Pleasant st.

* ——George Louis; *enr.* '56-'58 coll.; *fr.* Stratford, Conn.; *d.* Topeka, Kan., Jan. 17, '96.

* ——Harriet Permilla (Mrs. John W. Peck); *enr.* '51-'52 prep., '52-'53 lit.; *fr.* Columbia, O.; *d.* Oakland, Cal., Feb. 14, '04.

———Josephine (Mrs. David H. Patterson); *enr.* '78-'79 prep., con.; *fr.* Collamer, O. *Addr.* East Cleveland, Ohio, 100 Beersford pl.

* ——Marietta Lois (Mrs. Joseph W. Stow); *enr.* '52-'53 lit.; *fr.* Olmstead Falls, O.; *d.* Oakland, Cal., Nov. 27, '02.

Beers, Mary Catherine; enr. '99-'07 acad., coll.; *fr.* Peninsula, O.; *b.* Peninsula, O., Oct. 23, '83; A. B., Oberlin, '07. Teacher, Oberlin, Ohio, 195 N. Pleasant st.

———Nelle Bertha (Mrs. Bruce E. McEntire); *enr.* '02-'03 acad, cons.; *fr.* Kansas City, Mo.; *b.* Batavia, Mich.; *m.* Aug. 23, '04. *Addr.* Kansas City, Mo., 2500 E. 13th st.

———Salome Gertrude (Mrs. Albert M. Esterle); *enr.* '56-'62 prep.; *fr.* Olmstead Falls, O.; *b.* Columbia, O.; *m.* (1) John H. Smyth, '68; (2) Albert M. Esterle, '03. *Addr.* Oakland, Cal., 461 49th st.

Beese, Augustus Friedrich; *enr.* '89-'90 prep.; *fr.* Columbus Grove, O.—*x.*

Beeson, Emily May; *enr.* '02-'03 coll.; *fr.* Marshalltown, Ia.; *b.* Marshalltown, Ia.; A. B., Cornell, '08. Teacher, Marshalltown, Iowa.

Begg, Russell Stuart; *enr.* '03-'04 acad.; *fr.* Columbus Grove, O.—*x.*

Behm, Effie May; *enr.* '03-'04 coll., cons.; *fr.* Denver, Colo. *Addr.* Denver, Colo., 1355 La Fayette st.

———Homer Lutz; *enr.* '04-'05 acad.; *fr.* Denver, Colo. *Addr.* Denver, Colo., 1355 La Fayette st.

Behr, Emma Margaret (Mrs. Walter Persons); *enr.* '85-'89 cons., *fr.* Oberlin, O. *Addr.* Oberlin, Ohio, 241 Elm st.

Behr, Harrison Jackson; enr. '02-'05, '06-'08 acad., coll.; *fr.* Oberlin, O.; *b.* Hinckley, O., Sept. 23, '83; A. B., Oberlin, '08. *Addr.* Oberlin, Ohio, 216 E. Lorain st.

**Behr, John Hinckley; enr.* '92-'93 acad., '93-'97 coll.; *fr.* Oberlin, O.; *d.* Albuquerque, N. Mex., Apr. 14, '02; A. B. Oberlin, '97.

———Robert Ferdinand; *enr.* '06-'07 acad, art; *fr.* Oberlin, O.; *b.* Hinckley, O., May 13, '86; Gunner, U. S. Navy, '02. Prospector, Los Angeles, Cal., 210 W. 10th st.

———Walter Richard; *enr.* '96-'98 acad.; *fr.* Oberlin, O. *Addr.* Oberlin, Ohio, 216 E. Lorain st.

Beidler, Clara Faye; *enr.* '95-'96 cons.; *fr.* Upper Sandusky, O.—*x.*

———Mabel; *enr.* '00-'01 cons.; *fr.* Fairmount, Ind. *Addr.* Fairmount, Ind.

Beirne, May Etta (Mrs. J. D. Dillon); *enr.* '91-'92 cons.; *fr.* Oakfield, Wis. *Addr.* Fon du Lac, Wis., 447 Forest ave.

Belanger, J. Alphonso; *enr.* '93-'95 sem.; *fr.* Boston, Mass.; *b.* Quebec, Can., Oct. 9, '57; *m.* Mary Chandler, Oct. 9, '83; Sem., Oberlin, '95. Minister, Wells River, Vt.

Belden, Abbie W. (Mrs. Willian B. Thomas); *enr.* '68-'69 prep.; *fr.* Chardon, O.; *b.* Farmington, O., July 22, '50; *m.* June 22, '70. *Addr.* Columbus, Ohio, Norwich Hotel.

Belden, Ellen Scranton (Mrs. William H. Taylor); *enr.* '97-'03 acad., coll., '04-'05, '05-'06 su.; *fr.* Clifton Springs, N. Y.; *b.* Constantinople, Turkey, Nov. 23, '79; *m.* Sept. 15, '08; A. B., Oberlin, '03. *Addr.* Youngstown, Ohio.

———Ethel Ada; *enr.* '05-'07 coll.; *fr.* Agawam, Mass.; *b.* North Hadley, Mass., Oct. 5, '85. Student; Home; Agawam, Mass.

———Evelina; *enr.* '04-'05, '06-'08 coll., art; *fr.* Oberlin, O.; *b.* Bridgeton, N. J., Feb. 20, '85. Student, Oberlin College; Home; Oberlin, Ohio, 287 W. College st.

* ——Julia Minerva (Mrs. Addison J. Taylor); *enr.* '51-'53, '55-'57 prep.; *fr.* Grafton, O.; *d.* Maumee, Ohio, Feb., '07.

———Katie, M.; *enr.* '74-'75 cons.; *fr.* Oberlin, O.—*x.*

Belden Mary Megie; *enr.* '97-'03 acad., coll.; *fr.* Clifton Springs, N. Y.; *b.* Constantinople, Turkey, Nov. 23, '79; A. B., Oberlin, '03. Asst. Professor, Elmira College, Elmira, N. Y.; Home; Oberlin, Ohio, 287 W. College st.

———Orion Sumner; *enr.* '79-'81 prep., '81-'82 coll.; *fr.* Malden, Ill.—*x.*

* ——Prudence A.; *enr.* '56-'57 prep., '62-'64 coll.; *fr.* North Amherst, O.; *d.* Chicago, Ill.

———William; *enr.* '56-'57 prep.; *fr.* New York, N. Y.—*x.*

———William Henry; *enr.* '00-'01, '02-'05, '07-'08 acad., coll.; *fr.* Oberlin, O.; *b.* New York, N. Y., Sept. 19, '83. Student, Oberlin College; Home; Oberlin, O., 287 W. College st.

Belding, Loula (Mrs. J. Harley Pierce); *enr.* '03-'04 cons.; *fr.* Corning N. Y. *Addr.* Corning, N. Y., 333 E. First st.

Belknap, Eliza Marion; *enr.* '98-'99 cons.; *fr.* Perry, O.—*x.*

*Bell, Augusta Clifton; *enr.* '74-'75, '78-'82 prep., '85-'86 cons.; *fr.* Henrietta, O.; *d.* Henrietta, O., '98.

———Augustus A.; *enr.* '73-'75 prep.; *fr.* Oberlin, O.—*x.*

———Augustus G.; *enr.* '72-'74 cons., prep.; *fr.* Brooklyn, N. Y.—*x.*

———Augustus Van Liew; *enr.* '84-'85 cons.; *fr.* Detroit, Mich. *Addr.* Seattle, Wash., 643 N. Y. Life Blk.

———Bessie Edith (Mrs. Arthur S. Martin); *enr.* '99-'00 cons.; *fr.* Franklin, Pa.; *b.* Franklin, Pa., June 28, '81; *m.* June 22, '04; New England Cons., '01. *Addr.* Franklin, Pa., 1327 Elk st.

———Blanche Irene; *enr.* '01-'03 acad., cons.; *fr.* Marienville, Pa. *Addr* Elkins, W. Va.

———Caroline; *enr.* '51-'52 lit.; *fr.* Ceres, Pa.—*x.*

———Caroline May (Mrs. Floyd W. Treible); *enr.* '02-'04 cons.; *fr.* Norwich, N. Y. *Addr.* Andes, N. Y.

———Charles Conklin; *enr.* '86-'88 prep.; *fr.* Minneapolis, Minn.; *b.* Minneapolis, Minn., Sept. 2, '65; *m.* Clara E. Pearson, Dec. 1, '87. Real estate, Saratoga, Cal.

———Charles R.; *enr.* '69-'70 prep.; *fr.* Cheyenne, Wyo.—*x.*

———Eliza (Mrs. Edgar M. Condit); *enr.* '61-'62 prep., '62-'65 lit.; *fr.* Guilford, O.; *b.* Seville, O., May 23, '42; *m.* Feb. 8, '66. *Addr.* Daytona, Fla.

* ——Eura Mitchell; *enr.* '78-'80, '81-'82 prep.; *fr.* Henrietta, O.; *d.* Henrietta, O., Apr. 27, '83.

———Florence Isabel; *enr.* '04-'06 coll.; *fr.* Oberlin, O.; *b.* Youngstown, O., Mar. 19, '86. Teacher, Oberlin, Ohio, 91 E. College st.

* ——George H.; *enr.* '40-'41 prep.; *fr.* Mt. Vernon, O.; *d.* Denver, Colo., Feb. 5, '05.

Bell, Georgia Temple (Mrs. Joseph L. Allen); *enr.* '81-'83 prep., '83-'88 lit., '89-'91, '02-'03 cons.; *fr.* Oberlin, O.; *b.* Gallipolis, O., Sept. 6, '62; *m.* June 4, '02; Lit., Oberlin, '88. *Addr.* Iron Mound, Ky.

———Hallie Adell; *enr.* '07-'08 cons.; *fr.* Seville, O.; *b.* Seville, O., Mar. 16, '86. Student, Oberlin Conservatory; Home; Seville, Ohio.

———Harriet Elizabeth (Mrs. Ben E. Coates); *enr.* '95-'96 cons.; *fr.* Brecksville, O.; *b.* Hinckley, O., July 2, '70; *m.* July 13, '98. *Addr.* Brecksville, Ohio.

———Harry F.; *enr.* '97-'98 coll.; *fr.* Mansfield, O.; *b.* Mansfield, O., Dec. 22, '75. Attorney at Law, Mansfield, O.,

**Bell, Helen Heslop;* *enr.* '69-'70 prep., '70-'71, '73-'76 lit.; *fr.* Orangeville, Mich.; *d.* Orangeville, Mich., Aug. 30, '97; Lit., Marion ave.
Oberlin, '76.

———Horace Edwin; *enr.* '73-'76 prep.; *fr.* Hardin, O.—*x.*

———Horace Edwin; *enr.* '75-'76 prep.; *fr.* Shelby, O.—*x.*

———India Elizabeth; *enr.* '74-'76, '77-'78 cons.; *fr.* Oberlin, O.—*x.*

* ——Jesse Watson; *enr.* '61-'62 prep.; *fr.* Ripley, O.; *d.* Marlette, Mich., Dec. 15, '97.

———John Henry; *enr.* '02-'03 coll.; *fr.* Muskegon, Mich. *Addr.* Kansas City, Mo., 1315 W. 24th st.

* ——Justus B.; *enr.* '41-'42 prep.; *fr.* Mt. Vernon, O.; *d.* Minnesota.

———L. F.; *enr.* '57-'58, '59-'60 prep.; *fr.* Gallipolis, O.—*x.*

———Laura; *enr.* '83-'84 prep.; *fr.* Millersburg, O.—*x.*

———Laura V. (Mrs. Ed. Hatfield); *enr.* '62-'63 lit.; *fr.* Warren, O. *Addr.* Warren, Ohio, South st.

———Lela Anna; *enr.* '97-'99 cons.; *fr.* Corning, Ia.—*x.*

———Lillian; *enr.* '84-'85 prep.; *fr.* Columbus, O.—*x.*

* ——Maurice Smith; *enr.* '62-'63 prep.; *fr.* Fairfield, O.; *d.* Independence, Kan., Aug. 30, '73.

———Margaret; *enr.* '48-'51 lit.; *fr.* Ceres, Pa.—*x.*

———Martha Mohr; *enr.* '06-'08 acad., cons.; *fr.* Pittsburg, Pa.; *b.* Emsworth, Pa., July 14, '86. Student, Oberlin Academy; Home; Pittsburgh, Pa., 4746 Friendship ave.

———Mary Caroline (Mrs. James M. Kelley); *enr.* '67-'68, '71-'74 prep.; *fr.* Henrietta, O.; *b.* Gallipolis, O., Mar. 17, '51; *m.* Dec. 31, '77. *Addr.* Oberlin, Ohio, 222 N. Main st.

———Mary Culbertson; *enr.* '83-'84 prep.; *fr.* Millersburgh, O.—*x.*

———Mary Louise (Mrs. William G. Brumbaugh); *enr.* '85-'87 cons.; *fr.* Seville, O.; *b.* Seville, O., Apr. 8, '68; *m.* 8, '90. *Addr.* Seville, Ohio.

———Moses C.; *enr.* '49-'50 prep.; *fr.* Tridelphia, Va.—*x.*

———Nancy Indiana (Mrs. Moses Peabody); *enr.* '67-'68 prep.; *fr.* Henrietta, O. *Addr.* Oberlin, Ohio, 32 N. Cedar ave.

———Peter W.; *enr.* '49-'50 prep.; *fr.* Ceres, N. Y.—*x.*

Bell, Sarah (Mrs. William H. Sanders); *enr.* '80-'82 prep., '82-'87 lit.; *fr.* Monaghan, Ireland; *b.* Monaghan Co., Ireland, July 10, '62; *m.* Oct. 17, '93; Lit., Oberlin, '87. Missionary, Benguella, Africa, American Mission.

* ——Sarah Isabel (Mrs. W. H. De Ford); *enr.* '72-'75 lit.; *fr.* Seville, O.; *d.* Anamosa, Ia., Mar. 10, '99.

———Silas Teen; *enr.* '81-'82, '87-'89 prep.; *fr.* Atlanta, Ga.—*x.*

———Thomas Edward; *enr.* '70-'71, '79-'80 Prep.; *fr.* Oberlin, O.; *b.* Gallipolis, O., Jan. 20, '53; *m.* Mary E. Thomas, Dec. 25, '84. Farmer, Sylvania, Ohio, R. F. D. 2.

———Verna; *enr.* '06-'07 cons., acad.; *fr.* Sterling, Ill.; *b.* Sterling, Ill., Jan. 17, '85. *Addr.* Sterling, Ill., 805 Avenue B.

———William; *enr.* '54-'55 prep.; *fr.* Ceres, Pa.—*x.*

* ——William R.; *enr.* '74-'75 prep.; *fr.* Oberlin, O.; *d.* New York, N. Y., July, '98.

* ——Mrs. Winifred Allen (Mrs. A. V.); *enr.* '85-'89 cons.; *fr.* Oberlin, O.; *d.* Seattle, Wash., Oct. 20, '06.

Bellamy, Earle James; *enr.* '05-'07 acad.; *fr.* Wakeman, O.; *b.* Collins, O., Apr. 15, '88. Ry. Postal clerk, Wakeman, O.

———Thomas Allen; *enr.* '98-'99, '00-'02 cons.; *fr.* Berlin Heights, O.; *b.* Berlin Heights, O., Nov. 16, '79; *m.* Maybelle M. Snodgrass, Apr. 20, '05. Musician. Sharon, Pa., 71 S. Main st.

Bellard, Carrie (Mrs. James L. Allen); *enr.* '93-'95 acad.; *fr.* Colebrook, O.; *b.* Niles, O., June 24, '76. *Addr.* East Orwell, Ohio.

———Lillian May (Mrs. H. A. Hatch); *enr.* '94-'95 acad.; *fr.* Wayne, O. *Addr.* Alva, Okla.

Bellard, Robert Clifton; enr. '92-'96 coll.; *fr.* Colebrook, O.; A. B., Oberlin, '96. Farmer, Orwell, Ohio.

Bellhouse, Charles E.; *enr.* '59-'61 prep.; *fr.* Brantford, Can.—*x.*

Bellows, Anna Celestia; *enr.* '05-'07 acad., cons.; *fr.* Formosa, Fla. *Addr* Formosa, Fla.

Bellows, Benjamin Franklin; enr. '73-'74 coll.; *fr.* Weeping Willow, Neb.; *b.* Austinburg, O., Mar. 27, '51; *m.* Nellie E. Dickey, Aug. 3, '81; A. B., Oberlin, '74. Inventor, Cleveland, Ohio, 321 Frankfort ave.

Bellows, Frederick; enr. '73-'75 prep., '75-'79 coll.; *b.* Ashtabula, O., '52; *m.* (1) Florence J. Crum, June 25, '80; (2) Inez F. Barrows, Sept. 3, '95; A. B. Oberlin, '79. Builder, Orlando, Fla., Box 273.

Bellows, Josiah Harlow; enr. '74-'77 prep., '77-'81 coll.; *fr.* Weeping Water, Neb.; *b.* Weeping Water, Neb., Oct. 17, '58; *m.* Lucina G. Brush, Dec. 21, '81; A. B., Oberlin, '81. Real Estate, Toledo, O., 1635 Nicholas Bldg.

———Marie Florence; *enr.* '03-'05, '06-'07 coll.; *fr.* Cleveland, O. *Addr.* Cleveland, O., 3874 W. 33rd st.

Bellows, Sidney Fay; enr. '00-'01 acad., '01-'05 coll.; *fr.* Toledo, O.; *b.* Weeping Water, Neb., Oct. 21, '82; *m.* Helen W. Matlack, June 27, '08; A. B., Oberlin, '05. Real estate, Toledo, Ohio, 1635 Nicholas Bldg.

Belser, Mary Louise; *enr.* '05-'06 acad., cons.; *fr.* Clarksburg, Ind.; *b.* Greensburg, Ind., Dec. 5, '86. *Addr.* Greensburg, Ind., 524 N. Franklin st.

Belt, Bina E. (Mrs. George Coleman); *enr.* '64-'65 prep.; *fr.* Lyndon, Ill. *Addr.* Morrison, Ill.—*y.*

* ——Salathiel De Forest; *enr.* '60-'64 coll.; *fr.* Lyndon, Ill.; *d.* Paso Robles, Cal., Mar. 17, '00.

Belton, Clara Ames (Mrs. Robert Dunn); *enr.* '98-'99 cons.; *fr.* Bowling Green, O. *Addr.* Bowling Green, Ohio, N. Summit st.

———Jessie Ames; *enr.* '98-'99 cons.; *fr.* Bowling Green, O. *Addr.* Bowling Green, Ohio, N. Summit st.

Belue, Mary Ethel; *enr.* '07-'08 acad.; *fr.* Fairview, Ill.

Beman, E.; *enr.* '55-'56 prep.; *fr.* Birmingham, O.—*x.*

Bement, Dwight Reuben; *enr.* '66-'67 prep.; *fr.* Fremont, O. *Addr.* Mt. Ayr, Iowa.

———Emily M.; *enr.* '50-'51 prep.; *fr.* Risden, O.—*x.*

Bement, Frances Katherine; enr. '91-'92 prep., '94-'97 coll.; *fr.* Dover, O.; *b.* West Dover, O., July 25, '71; A. B., Oberlin, '97. Missionary, Shao-wu, Foochow, China.

———Hortense M. (Mrs. Luther Mooney); *enr.* '65-'67 prep.; *fr.* Fremont, O.; *b.* Fostoria, O., Mar. 2, '49; *m.* Mar. 30, '71. *Addr.* Fremont, O.

———M. Louisa; *enr.* '56-'57 prep.; *fr.* Tiffin, O.—*x.*

———M.; *enr.* '56-'57 prep.; *fr.* Adrian, O.—*x.*

———Mary (Mrs. G. S. Pickett); *enr.* '70-'71 prep.; *fr.* Clyde, O.; *b.* Jackson, Mich., Apr. 9, '44; *m.* (1) J. L. Ames, '79; (2) G. S. Pickett, Dec. 3, '01. *Addr.* Clyde, Ohio, 405 Race st.

Bemis, Alvin Simeon; *enr.* '99-'08 cons.; *fr.* Eaton, O.; *b.* Russia Tp., O., Mar. 29, '87. Student, Oberlin Conservatory; Home; Elyria, Ohio.

———Anna Mae; *enr.* '97-'98 acad.; *fr.* Cleveland, O.—*x.*

Bemis, Frederic Pomeroy; enr. '81-'83 coll.; *fr.* Davenport, I.; *b.* Mercer, Pa., Oct. 20, '61; *m.* Eugenia Nichols, Oct. 3, '00; A. B., Oberlin, '83; M. E., Columbia, '85. Insurance, Davenport, Iowa, 109 W. Third st.

———George C.; *enr.* '71-'73 prep.; *fr.* Windham, O.—*x.*

———Jane Elizabeth (Mrs. Eleazer L. Waterman); *enr.* '57-'59 lit.; *fr.* Windham, Vt.; *b.* Windham, Vt., Feb. 15, '40; *m.* May 15, '64. *Addr.* Brattleboro, Vt., The Colonial, High st.

* ——Martha L. (Mrs. D. W. French); *enr.* '55-'56 lit.; *fr.* Windham, Vt.; *d.* Windham, Vt., Oct. 9, '58.

———Rodney Durell; *enr.* '77-'78, '79-'81 prep., '81-'82 coll.; *fr.* Oberlin, O. *Addr.* Indianapolis, Ind., N. Illinois st—*y.*

———Ruth P.; *enr.* '57-'58 prep., '58-'59 lit.; *fr.* Newark, Ill.—*x.*

Bemis, Wells Aaron; enr. '53-'54 prep., '54-'58 coll.; *fr.* Windham, Vt.; *b.* Windham, Vt., Feb. 26, '32; *m.* Frances M. Hubbard, Aug. 26, '58; A. B., Oberlin, '58. Life insurance, General Agt., Davenport, Iowa, 109 W. Third st.

Bemisderfer, Laura May; *enr.* '06-'07 cons., acad.; *fr.* Tiffin, O. *Addr.* Tiffin, Ohio, 129 S. Washington st.

*Benchley, Williana H.; *enr.* '73-'75 prep., cons., '75-'78 lit., cons.; *fr.* Houston. Tex.; *d.* St. Louis, Mo.

Benedict, Allie (Mrs. Harry E. Jenne); *enr.* '70-'71 prep.; *fr.* Litchfield, O. *Addr.* Litchfield, Ohio.

———Mrs. Amanda (Mrs. George); *enr.* '35-'36 lit.; *fr.* Wakeman, O.

———Amanda; *enr.* '47-'48 lit.; *fr.* Vienna, O.—*x.*

———Charles B.; *enr.* '45-'46 prep.; *fr.* Biddlebury, N. Y.—*x.*

———Clara Sophia (Mrs. Charles W. Arner); *enr.* '80-'84 cons.; *fr.* Wellington, O.; *b.* Wellington, O., Apr. 14, '64; *m.* Aug. 31, '88. *Addr.* Clyde, Ohio.

———Edward Ladd; *enr.* '80-'81 prep., '81-'83 coll.; *fr.* Wellington, O.; *b.* Wellington, O., '62; *m.* Ida L. Stroup, '84. Merchant, Wellington, Ohio.

———Edwin Ellis; *enr.* '59-'60 coll.; *fr.* Vermontville, Mich.; *b.* Ira, N. Y., Aug. 11, '38; *m.* Sophia A. King, May 16, '65; L. B., Univ. of Mich., '63; Treas. and Prosecuting Atty., Mason Co., Mich., '65-'66; Probate Judge, Manistee Co., Mich., '68-'72. Business, San Jose, Cal., 149 St. James st.

———Emeline M.; *enr.* '57-'58 prep., '58-'59 lit.; *fr.* Woodville, O.—*x.*

———Emma J., *enr.* '70-'73 cons.; *fr.* Oberlin, O.—*x.*

Benedict, Frances Arminda; enr. '86-'90 lit., cons.; *fr.* Wellington, O.; Lit., Oberlin, '89. *Addr.* Wellington, Ohio.

———George B.; *enr.* '45-46 coll.; *fr.* Middlebury, N. Y.—*x.*

———Harvey Duane; *enr.* '64-'65 prep.; *fr.* Greenwich, O.; *b.* Syracuse, N. Y., Oct. 10, '44; *m.* Fanny Wood, '68. Hotel and Park manager, Cranberry Lake, N. J.

———Josie E.; *enr.* '70-'73 cons.; *fr.* Oberlin, O.—*x.*

———Katherine Ladd; *enr.* '02-'03, '06-'07 art, coll.; *fr.* Wellington, O. *Addr.* Wellington, Ohio.

———Mabelle (Mrs. Aldin R. Palmer); *enr.* '91-'93 cons.; *fr.* Wellington, O.; *b.* Wellington, O.; *m.* Nov. 11, '03. *Addr.* Wellington, Ohio.

———Mae Belle (Mrs. John A. Scarvell); *enr.* '91-'93 cons.; *fr.* Vermontville, Mich.; *b.* Vermontville, Mich., Sept. 14, '74; *m.* Oct. 15, '03. Music teacher, Greenville, Mich.

Benedict, Mary (Mrs. Lester C. Alberton); *enr.* '95-'98 coll., '99-'00 su.; *fr.* Riverhead, N. Y.; *b.* Riverhead, N. Y., Dec. 12, '76; *m.* Dec. 25, '01; A. B., Oberlin, '98. *Addr.* New Rochelle N. Y., President st., Halcyon Park.

———Mary Abbey; *enr.* '98-'00 acad., cons.; *fr.* Bedford, O.—*x.*

———Mary Ware (Mrs. Archie Sprague); *enr.* '86-'87 cons.; *fr.* Ellington, N. Y. *enr.* '86-'87 cons.; *fr.* Ellington, N. Y.

———Nina Vilette; *enr.* '86-'90 cons., '90-'91 cons., acad.; *fr.* Wellington, O.; *b.* Wellington, O. Merchant, Wellington, Ohio.

Benedict, Thomas Nelson; enr. '95-'97 acad., '97-'01 coll.; *b.* Riverhead, N. Y., Jan. 13, '79; *m.* Minnie M. Crookham, June 24, '01; A. B., Oberlin, '01. Lawyer, New Rochelle, N. Y., 232-236 Huguenot st.

Benfer, Charles R.; *enr.* '55-'56 prep.; *fr.* Dundee, O.—*x.*

Benham, Carrie Anna; *enr.* '06-'08 coll.; *fr.* Troy, O.; *b.* Tippecanoe City, O., Jan. 8, '87. Student, Oberlin College, Home; Troy, Ohio, R. F. D. 2.

———Della (Mrs. Frederick Colson); *enr.* '71-'72 prep., cons., '72-'74 cons.; *fr.* Norwalk, O.; *b.* Newark, O., Nov., '54; *m.* Oct. 3, '83. *Addr.* Norwalk, Ohio, 16 State st.

———Eldridge H.; *enr.* '55-'57 prep., '57-'59 Coll.; *fr.* Wilmot, Wis.; *b.* Salem, Wis., Feb. 5, '40; *m.* (1) Louise Ferris, Aug. 10, '69; (2) Mary B. Brown, Mar., '74; 1st Sergt. Co. I., 38th Wis. V. I., Aug. '64-June '65; Atty., Newton Co., Mo., '66-'67. Business; Genealogist, Kansas City, Mo., 1019 E. 19th st.

Benham, Ella Charlotte (Mrs. Cornelius C. Young); *enr* '82-'84 lit.; *fr.* Cleveland, O.; *b.* Crestline, O., Nov. 14, '62; *m.* Nov. 17, '92; L. B., Oberlin, '84. *Addr.* Cleveland, Ohio, 1934 E. 84th st.

———Frances Augusta; *enr.* '98-'99 cons.; *fr.* Cleveland, O.—*x.*

* ———Fred; *enr.* '57-'58, '59-'60 prep.; *fr.* Wilmot, Wis.; *d.* Jerry Point, Ark., Sept. '66.

———Lin S. (Mrs. Eugene M. Sweet); *enr.* '71-'73 prep., '77-'78 cons.; *fr.* Avon, O. *Addr.* Buffalo, N. Y., 62 Congress st.

* ———Melvin L.; *enr.* '58-'60 prep.; *fr.* Ridgeville, O.; *d.* Ridgeville, O.

———Wallace Coburn; *enr.* '86-'89 coll., cons.; *fr.* Cleveland, O.; *b.* Titusville, Pa., Aug. 8, '67; *m.* Elizabeth A. K. Malone, Jan. 18, '04. Real Estate, Cleveland, Ohio, 1107 New England Bldg.

———Welcome E.; *enr.* '37-'38 prep., '39-'42 coll.; *fr.* Cheshire, Conn.—*x*

Benis, D. Charles; *enr.* '71-'73 prep.; *fr.* Oberlin, O.—*x*.

Benjamin, Alva; *enr.* '65-'66 prep.; *fr.* Chagrin Falls, O.—*x*.

**Benjamin, Alvah Alanson; enr.* '66-70 coll.; *fr.* Bainbridge, O.; *d.* Cleveland, O., May 23, '93; A. B., Oberlin, '70.

———Anna; *enr.* '63-'64 lit.; *fr.* Oak Hill, Mich.—*x*.

* ——Ebenezer A.; *enr.* '43-'44 prep.; *fr.* Grafton, O.; *d.* Pentwater, Mich., Aug. 9, '06.

———Mary A.; '65-'66 prep.; *fr.* Bainbridge, O.—*x*.

Benn, Clara M.; *enr*, '73-'74 cons.; *fr.* Oil City, Pa.—*x*.

Bennet, Theodore; *enr.* '58-'59 prep.; *fr.* Booneville, Ind.—*x*.

———Ada Anna; *enr.* '88-'89 cons.; *fr.* Hurley, Wis.—*x*.

———Bennett, Alda; *enr.* '90-'91 cons.; *fr.* Bessemer, Mich.—*x*.

Bennett, Annie (Mrs. Fred P. Ensminger); *enr.* '93-'94 acad., '94-'98 coll.; *fr.* Nashville, Tenn.; A. B. Oberlin, '98. *Addr.* West Tampa, Fla., 374 Green st.

———Bernice Louise; *enr.* '06-'07 cons.; *fr.* Wellington, O.; *b.* Wellington, O., Dec. 4, '84. Cashier, Wellington, Ohio, 5 Middle st.

———Casimir D.; *enr.* '74-'75 prep.; *fr.* Elyria, O.; *b.* Carlisle Tp., O., Nov. 2, '52; *m.* Carlie B. Kellogg, Sept. 29, '87; Tp. Clk., '99-'05. Farmer, Oberlin, Ohio, R. F. D. 2.

———Charles William; *enr.* '76-'77 cons.; *fr.* Black Earth, Wis.—*x*.

* ——David A.; *enr.* '53-'57 prep.; *fr.* New York, N. Y.; *d.* Camillus, N. Y., Nov. 12, '97.

———Dwight R.; *enr.* '68-'69 prep.; *fr.* Hartford, O.; *b.* Hartford, O., Apr. 1, '50; *m.* Sarah W. Beebe, Jan. 3, '72. Contractor, Hobart, Okla.

———E. W.; *enr.* '66-'67 prep.; *fr.* Pittsburg, Pa.—*x*.

———Edward; *enr.* '60-'61 prep.; *fr.* Tivoli, Minn.—*x*.

———Emma Katherine (Mrs. S. J. Noble); *enr.* '74-'75 cons.; *fr.* Wellington, O. *Addr.* Cleveland, Ohio, 6203 Euclid ave.

**Bennett, Ethan Osborne; enr.* '52-'53 sem.; *fr.* Burlington, Ia.; *d.* Rogers, Ark., Nov. 30, '98.; Sem., Oberlin, '53.

Bennett, Francis Asbury; enr. '98-'99 coll., '99-'00 p. g., '00-'01 su.; *fr.* Piqua, O.; A. B., Oberlin, '99, A. M., '00. Teacher, Piqua, Ohio, care C. W. Bennett.

———H. S.; *enr.* '67-'68 prep.; *fr.* South Charleston, O.—*x*.

**Bennett, Henry Stanley; enr.* '56-'60 coll., '60-'63 sem.; *d.* Oberlin, O., Aug. 5, '95; A. B., Oberlin, '60 Sem., '63, A. M., '63.

———Isaiah; *enr.* '56-'57 prep.; *fr.* New York, N. Y.—*x*.

———John Emerson; *enr.* '97-'98; *fr.* Tippecanoe, O.—*x*.

———Josiah H.; *enr.* '45-'46 prep.; *fr.* York, O.—*x*.

———Leroy William; *enr.* '91-'92 prep.; *fr.* La Crosse, Wis.—*x*.

Bennett, Lettie; enr. '81-'82 coll., '82-'84 lit., '94-'95 cons.; *fr.* Wellington, O.; *b.* Wellington, O., Apr. 14, '63; Lit, Oberlin, '84. Principal Public Schools, Stratford, Conn.

———Lewis Philo; *enr.* '95-'96 acad.; *fr.* Avon, O.; *b.* Avon, O., Nov. 20, '74. Teacher, Avon, Ohio.

———Lida A. (Mrs. Isaac D. Chamberlain); *enr.* '70-'71 cons.; *fr.* Kelloggsville, O. *Addr.* Washington, D. C., 518 Third st., N. E.

———Lorenzo; *enr.* '71-'72 prep., '74-'75 prep., coll.; *fr.* Sharon, O.; *b.* Sharon Center, O., Aug. 28, '48; Ph. G., Coll. of Pharmacy, Kansas City, Mo., '94. Real Estate, Sharon Center, Ohio.

———Margaret Eloise; *enr.* '06-'08; acad.; *fr.* Oberlin, O.; *b.* Nashville, Tenn., June 30, '91. Student, Oberlin Academy; Home: Oberlin, Ohio, 240 Elm st.

Bennett, Mary Elizabeth (Mrs. E. Dana Durand); *enr.* '90-'93 coll.; *fr.* Nashville, Tenn.; *b.* Nashville, Tenn., Sept. 26, '71; *m.* July 15, '03; A. B., Oberlin, '93. *Addr.* Washington, D. C., 3325 Holmead pl.

———Melvin Rienzi; *enr.* '73-'74 prep.; *fr.* Elyria, O.; *b.* Carlisle Tp., O., Sept. 11, '49; *m.* Kate L. Schaden, Jan. 27, '80. Dairyman, Elyria, Ohio, R. F D. 2.

———Meta P. (Mrs. Carlton M. Sherrill); *enr.* '81-'83 prep., cons., '83-'84 cons., '84 '89 lit., cons., '95-'96 cons.; *fr.* Oberlin, O.; *b.* Girard, Pa., Feb. 26, '65; *m.* Oct. 24, '89. *Addr.* Kansas City, Mo., 3525 Tracy ave.

Bennett, Oliver Jones; enr. '86-'88 coll., '88-'89 cons.; *fr.* Nashville, Tenn.; *b.* Wakeman, O., Apr. 12, '67.; A. B., Oberlin, '88, A. M. '92; M. D., Univ. of Pa., '92. Physician, Pittsburg, Pa., 680 Preble ave.

———Samuel; *enr.* '52-'55 prep.; *fr.* Martinsville, O.—*x.*

———Theodore; *enr.* '59-'60 prep.; *fr.* Brownsville, Ind.—*x.*

———Theophilus; *enr.* '00-'02 acad., cons.; Canton, Ill. *Addr.* Canton, Ill.

———Tirzah (Mrs. Joseph Kirk); *enr.* '46-'47 lit.; *fr.* Wellington, O. *Addr.* Upland, Cal.

———William De Merritt; *enr.* '94-'95 acad., '95-'96 coll.; *fr.* Moline, Ill.; *b.* Moline, Ill., Nov. 26, '74; *m.* Elizabeth H. Newhall, '01. Advertising Manager, Chicago, Ill., 154 Lake st.

* ——William H.; *enr.* '52-'53 prep.; *fr.* Wellington, O.; *d.* Wellington, O., Mar. 1, '98.

Bennett, William Mason; enr. '87-'90 coll.; *fr.* Nashville, Tenn.; *b.* Nashville, Tenn., July 11, '69; *m.* Mary E. Umstead, June 6, '03; A. B., Oberlin, '90, A. M., '93; LL. B., Columbia, '93; Mem., New York Leg., '08. Lawyer, New York, N. Y., 15 William st.

Benninghoff, George Edward; *enr.* '76-'77 prep.; *fr.* Meadville, Pa.; *b.* Cherrytree, Pa., Feb. 10, '54; *m.* Nancy J. Hogan, June 15, '80; Med. Dept., Wooster Univ., '79. Physician; surgeon, Bradford, Pa., 31 Corydon st.

Bennington, Mary (Mrs. H. E. Smith); *enr.* '59-'63 prep.; *fr.* Elyria, O. *Addr.* Wellington, Ohio.—*y.*

Benschoten, Florence M. (Mrs. J. A. Corbin); *enr.* '75-'76 cons.; *fr.* Florence, O. *Addr.* Vermilion, Ohio.

———Nellie Lawrence (Mrs. Will De Young); *enr.* '85-'86 cons.; *fr.* Birmingham, O.; *b.* Birmingham, O., July 20, '70; *m.* Dec. 8, '01. *Addr.* Ludington, Mich., 807 W. Loomis st.

Benschoter, Alice; *enr.* '55-'56 prep.; *fr.* Oberlin, O.—*x.*

———Charles Edwin; *enr.* '93-'94 acad.; *fr.* Grand Rapids, O.; *b.* Grand Rapids, O., Sept. 15, '71; *m.* Alice W. Alexander, Nov. 26, '02. Salesman, Toledo, Ohio, 945 Islington st.

* ——Moses Mullenix; *enr.* '56-'57 prep.; *fr.* Berlin, O.; *d.* Berlin Heights, O., July 3, '96.

Benson, Howard John; *enr.* '90-'91 coll.; *fr.* Akron, O.—*x.*

———Sarah A. (Mrs. Charles D. Merrill); *enr.* '73-'75 lit., cons.; *fr.* Beloit, Wis.; *b.* Lake Geneva, Wis., Sept. 1, '54; *m.* Dec. 25, '78. *Addr.* Los Angeles, Cal., 435 West ave. 51.

———Thomas Clark; *enr.* '82-'83 prep.; *fr.* Merom, Ind.—*x.*

Bent, Lester Hawes; *enr.* '01-'02, '03-'05, '06-'08 acad., coll.; *fr.* Dell Rapids, S. Dak.; *b.* Deadwood, S. Dak., July 12, '84. Student, Oberlin Academy; Home: Dell Rapids, S. Dak.

Bent, Mildred Ruth; enr. '04-'05, '06-'07 coll.; *fr.* Dell Rapids, S. Dak.; *b.* Deadwood, S. Dak., Aug. 8, '85; A. B., Oberlin, '07. *Addr.* Dell Rapids, S. Dak.

———Ruth; *enr.* '99-'00 acad.; *fr.* Morrison, Ill.—*x.*

* Bentley, Alice (Mrs. C. W. Sexton); *enr.* '74-'76 cons.; *fr.* Marietta, O.; *d.* Geneva, O., Apr. 17, '86.

———Arta M. (Mrs. Robert S. McCune); *enr.* '03-'04 cons.; *fr.* Waterloo, Ia.; *b.* New Athens, O., Sept. 23, '81; *m.* June 22, '05. *Addr.* Waterloo, Iowa, 123 Vine st.

———Benjamin; *enr.* '43-'44 prep.; *fr.* Rochester, N. Y.—*x.*

———Caroline E.; *enr.* '52-'53 prep.; *fr.* Green Hill, O.—*x.*

———Delevan Fred; *enr.* '81-'82 prep.; *fr.* Churchville, N. Y.; *b.* Orleans Co., N. Y., Dec. 26, '60; *m.* Jessie S. Wand, Oct. 16, '95; D. D. S., Vanderbilt Univ., '89; Corporal, N. Y. N. G., Mar. '84-Mar., '93; Committee Clk. State Capitol; Home: Niagara Falls, N. Y., 1131 Niagara ave.

———Edith Irene (Mrs. James G. Olmstead); *enr.* '82-'83 cons.; *fr.* Des Moines, Ia.; *b.* Elk Grove, Wis., July 20, '58; *m.* Sept. 18, '84. *Addr.* Des Moines, Iowa, 42nd and Grand sts.

———Ellis E.; *enr.* '58-'59 prep.; *fr.* Warrensville, Ill.—*x.*

Bentley, Frank Drew; enr. '93-'97 sem.; *fr.* Toronto, Can.; *b.* Guernsey, Channel Islands, Aug. 28, '64; *m.* Edith A. Dawkins, July 12, '95; Sem., Oberlin, '97. Minister, Sylvan, Wash.

———Frank E.; *enr.* '58-'59 prep.; *fr.* Sharon, O.—*x.*

Bentley, Herbert Mott; enr. '90-'94 coll.; *fr.* Pulaski, N. Y.; Ph. B., Oberlin, '94; M. D., Hahnemann Med. Coll., '97. Physician, Sterling, Kan.

———Jewett F. G.; *enr.* '58-'59 prep., '59-'61 coll.; *fr.* Sharon Center, O.; *m.* Tryphena Crane. *Addr.* Springfield, Mo.

* ——Mary (Mrs. E. P. Denman); *enr.* '59-'60 prep.; *fr.* Birmingham, O.; *d.* Camden, O., '03.

———Nellie Yeates (Mrs. Curtis E. Laird); *enr.* '88-'89 prep., cons.; *fr.* Des Moines, Ia.; *b.* Galena, Ill., May 19, '64; *m.* Dec. 12, '95. *Addr.* Des Moines, Iowa, 4004 W. Grand ave.

———Newton Alfred; *enr.* '67-'68 prep.; *fr.* West Rockport, O.; *b.* Ohio, Jan. 24, '47; *m.* Lettie L. Elliott, Feb. 20, '81. Farmer, Midland, Mich., R. F. D. 5.

Bentley, William Frederick; *enr.* '76-'77 prep., '80-'84 cons.; *fr.* Geneva, O.; *b.* Lenox, O., Sept. 12, '59; *m.* Julia A. Webster, Nov. 28, '38; Cons., Oberlin, '83, Mus. B., '06. Director, Knox Conservatory of Music, Galesburg, Ill., 160 W. South st.

———Minnie M. (Mrs. Henry Robinson); *enr.* '73-'74 prep.; *fr.* Bedford, O. *Addr.* Bryan, Ohio.

Benton, Avis Lila; *enr.* '02-'04 cons.; *fr.* Cleveland, O.—*x.*

———Charles Wilbur; *enr.* '88-'89 eng. sem.; *fr.* Elyria, O. *Addr.* Fennville, Mich.

———Dencie E. (Mrs. Lafayette Davis); *enr.* '64-'65 prep., '65-'67 lit.; *fr.* Parkman, O.; *b.* Mecca, O., '47; *m.* '69. *Addr.* Cortland, Ohio.

* ——Eliza (Mrs. James C. Tefft); *enr.* '49-'50 lit.; *fr.* Seville, O.; *d.* Mendi Mission, Africa, June 10, '51.

———Jared G.; *enr.* '64-'65 prep.; *fr.* Middlebury, Vt. *Addr.* Jackson, Mich. —*y.*

———Martha J.; *enr.* '65-'66 prep.; *fr.* Middlebury, Vt.—*x.*

———Mary A. *enr.* '55-'56 prep.; *fr.* Livonia, N. Y.—*x.*

* ——Mary M.; *enr.* '63-'64 prep.; *fr.* Savannah, O.; *d.* Ionia, Mich., Jan. 2, '87.

———Otis B.; *enr.* '71-'72 prep.; *fr.* Cleveland, O. *Addr.* Cleveland, Ohio, 4907 Carnegie ave.

———Roxey; *enr.* '54-'57 lit.; *fr.* Bellepoint, O.—*x.*

Bentzen, Gertrude; *enr.* '93-'94 acad.; *fr.* Minneapolis, Minn.—*x.*

Beran, John; *enr.* '87-'89 Slav. sem.; *fr.* Muscoda, Wis.; Sem., Slavic, Oberlin, '89. *Addr.* Hudson, Wis.

Berd, Eva Belle Frances; *enr.* '92-'96 cons.; *fr.* Montague, Mich.—*x.*

Berg, Arthur William; *enr.* '03-'04 acad.; *fr.* Canton, O.—*x.*

———Bess Wheeler; *enr.* '05-'08 cons., acad., coll.; *fr.* McPherson, Kan.; *b.* McPherson, Kan., July 4, '86. Student, Oberlin Conservatory; Home: McPherson, Kan., 303 S. Walnut st.

———Emma Marie; *enr.* '04-'05 su.; *fr.* Oberlin, O.; *b.* Oberlin, O., Dec. 25, '76. Teacher, Oberlin, Ohio.

Berge, Nellie Emmaline; *enr.* '04-'06 cons., coll., *fr.* Jackson, Mich. *Addr.* Jackson, Minn.

Bergen, Mary Lincoln (Mrs. C. C. Scoville); *enr.* '78-'81 cons.; *fr.* Galva, Ill. *Addr.* Seneca, Kan.

———Nora; *enr.* '88-'90 cons.; *fr.* Oberlin, O.—*x.*

Berger, Antoinette Anna (Mrs. Frederick A. Clough); *enr.* '83-'85 cons.; *fr.* Mt. Vernon, O.; *b.* Mansfield, O., Aug. 22, '61; *m.* Nov. 24, '86. *Addr.* Mt. Vernon, Ohio, 105 E. Lamertine pl.

* ——Binnie (Mrs. Harry C. Cook); *enr.* '81-'82 prep., cons.; *fr* Bellevue, O.; *d.* Norwalk, O., Oct. 11, '94.

———Ella May (Mrs. José E. Chaves); *enr.* '92-'96 acad., '96-'99 coll.; *fr.* Santa Fe, N. Mex.; *b.* New York, N. Y., Aug. 13, '76; *m.* Sept. 17, '06. *Addr.* New York, N Y., 31 E. 49th st.

———Sherry G.; *enr.* '81-'82 prep.; *fr* Inland, O.; *b.* Inland, O., June 21, '63; *m.* Amanda Fosnight, July 10, '86. Postmaster, Ontario, Cal., 537 Euclid ave.

———William; *enr.* '50-'52 prep.; *fr.* Mansfield, O.—*x.*

Bergman, Hannah; *enr.* '00-'01 cons.; Bellevue, O. *Addr.* Bellevue, Ohio, 802 E. Main st.

* Bergmans, Jacob Cornelius; *enr.* '88-'90 sem.; *fr.* Old Mission, Mich.; *d.* Bilboa, N. Y., Oct. 1, '02.

Berkley, Lydia Amanda; *enr.* '07-'08 cons.; *fr.* Hiram, O.; *b.* Waterloo, Ia., Aug. 3, '75. Student, Oberlin Conservatory; Home: Ashland, Ohio, Cottage st.

Berkstresser, Irving; *enr.* '82-'84 sem.; *fr.* Beulah, Ill.—*x.*

Berland, Charles E.; *enr.* '54-'57 prep.; *fr.* North Evans, N. Y.—*x.*

———John J.; *enr.* '54-'55 prep.; *fr.* North Evans, N. Y.—*x.*

Berle, Adolph Augustus; enr. '84-'87 sem.; *fr.* St. Louis, Mo.; Sem., Oberlin, '87; A. B., Harvard, '91, A. M., '91; D. D. Yankton, '94; D. D., Drury, '03; Chaplain, 1st Mass. Cavalry, '96-'98. Minister, Boston, Mass., Shawmut Church.

Berle, Theodore Protas; enr. '86-'87 prep., '87-'90 coll.; *fr.* St. Louis, Mo.; *b.* St. Louis, Mo., Mar. 7, '62; *m.* Avis W. Hill, June, '07; A. B., Oberlin, '90, A. M., '93; D. B., Andover, '93; A. M., Harvard, '96. Life insurance, New York, N. Y., 154 Nassau st.

* *Bernard, Hannah Mary* (Mrs. Thomas E. Monroe); *enr.* '52-'56 coll.; *fr.* West Chester, Pa.; *d.* Akron, O., Feb. 21, '08; A. B., Oberlin, '56.

———Maud; *enr.* '05-'06 cons., acad., *fr.* Sheridan, Ill. *Addr.* Sheridan, Ill.

———Pearl Savoy; *enr.* '05-'06 cons., acad.; *fr.* Sheridan, Ill. *Addr.* Sheridan, Ill.

Bernauer, Francis Stephens; *enr.* '88-'92 prep.; *fr.* Marshfield, Pa.; *b.* Gaines, Pa., Oct. 7, '70; A. B., Univ. of Rochester, '03; D. B., Rochester Sem., '05. Graduate student; Pres., Bible Inst., Spencer, Mass.

Berno, Minnie Loe; *enr.* '07-'08 acad.; *fr.* West Unity, O.; *b.* Napoleon, O., Sept. 16, '88. Student, Oberlin Academy; Home: West Unity, Ohio, R. F. D. 1.

Bernstein, Dora; *enr.* '05-'06 acad., cons.; *fr.* Cleveland, O. *Addr.* Cleveland, Ohio, 376 Kennard st.

Beroth, Jennie Myra; *enr.* '94-'95, '98-'99 cons.; *fr.* Wabash, Ind.—*x.*

Berridge, Ellis Eula; *enr.* '01-'02 cons.; *fr.* Greenville, Mich.—*x.*

* ——Mrs. Julia A. (Mrs. George R. Slawson); *enr.* '71-'72 cons.; *fr.* Greenville, Mich.; *d.* Greenville, Mich., Jan. 11, '96.

———Roy Edwards; *enr.* '04-'05 coll.; *fr.* Ashtabula, O.; *b.* Ashtabula, O., June 29, '87. Railway clerk, Ashtabula, Ohio, 29 Nathan st.

Berry, Althea Frances; enr. '03-'06 coll.; *fr.* St. Joseph, Mo.; *b.* Mission Creek, Neb., Aug. 2, '82; A. B., Oberlin, '06. Teacher, Humboldt, Neb.

———Chauncey Eldercon; *enr.* '56-'57 prep.; *fr.* Fairfield, O.; *b.* North Fairfield, O., Feb. 13, '38; *m.* Marrietta Washburn, Sept. 25, '66. *Addr.* Wellington, Ohio, R. F. D. 2.

———Clara Effa (Mrs. Charles Johnston); *enr.* '66-'68 lit.; *fr.* Adrian, Mich.; *b.* Adrian, Mich., July 17, '49; *m.* Oct. 4, '71. *Addr.* Adrian, Mich., 8 Broad st.

———Della Hazen; *enr.* '97-'98 cons.; *fr.* Duke Center, Pa.—*x.*

* ——Ella A. (Mrs. George T. Mosher); *enr.* '65-'67 lit.; *fr.* Adrian, Mich.; *d.* Adrian, Mich, May 25, '01.

Berry, George Robin; enr. '92-'93 sem.; *fr.* Yankton, S. Dak.; *b.* Euyart, Mo., Jan. 5, '64; *m.* Mary H. Davidson, May 16; '93; Sem., Oberlin, '93. Life Insurance, Pleasant Ridge, Ohio.

———Mrs. Hattie Henrietta (Mrs. John F.); *enr.* '90-'91 cons.; *fr.* Hudson, O.; *b.* Warren, Wis., Aug. 15, '65; *m.* Sept. 11, '89 *Addr.* Cleveland, Ohio, 6702 Fir ave., N. W.

———Hattie May; *enr.* '00-'02 su.; *fr.* North Bloomfield, O.; *b.* N. Bloomfield, O., Dec. 7, '78. Teacher, Billings, Mont.

———James Pinkney; *enr.* '80-'84 prep.; *fr.* Sydney, Neb. *Addr.* Topeka, Kan., 615 N. Kansas ave.

Berry, John Faris; enr. '89-'91 sem., '91-'92 p. g.; *fr.* Hudson, O.; *b.* Ohio Co., W. Va., Mar. 4, '66; *m.* Hattie H. Sanford, Sept. 11, '89; Sem., Oberlin, '91; A. M., '94; A. B., Adelbert, '88. Minister, Cleveland, Ohio, 6702 Fir ave.

———Joseph; *enr.* '41-'45 prep., '45-'47 coll.; *fr.* New York, N. Y.—*x.*

* ——Julia A. (Mrs. Richard B. Robbins); *enr.* '57-'58 prep.; *fr.* Adrian, Mich.; *d.* Adrian, Mich., Nov. 22, '65.

———Lenna Emmetta (Mrs. Robert B. Cason); *enr.* '91-'94 prep.; *fr.* Oberlin, O.; *b.* New London, O., June 25, '76; *m.* Nov. 20, '05. *Addr.* Wellington, Ohio.

———Loretta Margaret; *enr.* '03-'04 cons.; *fr.* Oil City, Pa.—*x.*

———Mary A.; *enr.* '53-'55 lit.; *fr.* Adrian, Mich.—*x.*

———Ola May; *enr.* '98-'99 cons.; *fr.* Westville, O.—*x.*

———Virginia Antoinette; *enr.* '81-'93 prep., cons.; *fr.* St. Louis, Mo.—*x.*

———Zella Mabel; *enr.* '99-'00 cons.; *fr.* New Castle, O.—*x.*

Berryhill, Nettie Arabella (Mrs. Robert A. Russell); *enr.* '86-'88 cons., art., *fr.* Hickory, Pa.; *b.* Hickory, Pa., July 8, '63; *m.* Feb. 6, '89. *Addr.* Washington, Pa., 155 Henderson ave.

Berryman, Frederic W.; *enr.* '04-'05 cons.; *fr.* Fremont, O.; *b.* St. Catherines, Can., Feb. 22, '74. Music teacher, Marion, Ohio, 400 E. Church st.

———Mary V.; *enr.* '53-'54 prep.; *fr.* Fredericktown, O.—*x*.

Berryman, Robert Fulton; *enr.* '00-'01 acad.; '01-'04 coll.; *fr.* Lima, O.; *b.* Lima, O., Jan. 16, '81; *m.* Pearl Eggleston, May 15, '06; A. B., Oberlin, '03. Real estate, Isadore, Okla.

Bertholet, Caroline Constance; *enr.* '91-'93 prep., cons., '94-'95 cons; *fr.* Prairie du Chien, Wis.—*x*.

Bertolette, Ella Frances (Mrs. William L. May); *enr.* '97-'99 acad., '99-'01 coll., '03-'04 cons.; *fr.* Leetonia, O.; *b.* Leetonia, O., Jan. 24, '81; *m.* Jan. 2, '06. *Addr.* Seattle, Wash., 3614 Whitmore ave.

———Louette; *enr.* '91-'94 acad.; *fr.* Leetonia, O. *Addr.* Leetonia, Ohio.

Beshgetour, Ruth Beatrice; *enr.* '07-'08 coll.; *fr.* Akron, N. Y.; *b.* Barre Centre, N. Y., Nov. 18, '91. Student, Oberlin College; Home: Akron, N. Y., Main st.

Besserer, Charles F.; *enr.* '72-'73 prep.; *fr.* Middleport, O.—*x*.

*Bessey, Cina Albert; *enr.* '78-'80 prep.; *fr.* Amwell, O.; *d.* Cleveland, O., June 18, '01.

———Hubert Wilbur; *enr.* '76-'79 prep., '79-'80 coll.; *fr.* Seville, O. *Addr.* Stuart, Fla.

———William Nathaniel; *enr.* '82-'83 prep.; *fr.* Brooklyn, N. Y.; *b.* Augusta, Me., Apr. 23, '61; *m.* Elizabeth Bol, June 28, '98. Minister, Chicago, Ill., 2089 Congress st.

* ——Willis Arthur; *enr.* '77-'80 prep.; *fr.* Oberlin, O.; *d.* Tryon, N. C., Nov. 7, '01.

Best, Bruce Taylor; *enr.* '96-'97 acad.; *fr.* Arlington Heights, Ill. Physician, Arlington Heights, Ill.

Best, Cyrus Williams; *enr.* '87-'91 cons.; *fr.* Mendota, Ill.; *b.* Mendota, Ill., Apr. 22, '65; *m.* Frances McCracken, June 20, '00; Cons., Oberlin, '90, Mus. B., '06. Director Wayne Conservatory of Music, Waynesburg, Pa., 10 E. Wayne st.

———Horace Weir; *enr.* '04-'05 coll.; *fr.* Oberlin, O.—*x*.

———Luella; *enr.* '96-'97 cons.; *fr.* Edinburg, Pa.—*x*.

———Mary Iva; *enr.* '07-'08 cons.; *fr.* Westerville, O.

———Minnie Paulina; *enr.* '83-'84 cons.; *fr.* Vicksburg, Mich.—*x*.

———Paul Edgar; *enr.* '07-'08 acad.; *fr.* Canton, O.; *b.* Canton, O., Sept. 1, '90. Student, Oberlin Academy; Home: Canton, Ohio, 1031 N. Walnut st.

Bethard, George H.; *enr.* '60-'64, '67-'68 prep.; *fr.* Dublin, O.—*x*.

Betten, Isaac; *enr.* '91-'93 cons.; *fr.* Chicago, Ill.—*x*.

Bettes, Henry; *enr.* '70-'71 prep.; *fr.* Cuyahoga Falls, O.—*x*.

Betts, Clara Huldah; *enr.* '96-'97 eng. sem.; *fr.* Webster, S. Dak.—*x*.

———Hiram W.; *enr.* '70-'71 prep.; *fr.* Fremont, O. *Addr.* Bettsville, Ohio.

Betts, Mary Elisheba (Mrs. Alfred H. McQueen); *enr.* '77-'78 lit.; *fr.* Cleveland, O.; *b.* Cleveland, O., June 15, '57; *m.* Jan. 29, '02; Lit., Oberlin, '78. *Addr.* East Cleveland, Ohio, 42 Wymore ave.

———William E.; *enr.* '71-'72 prep.; *fr.* Cleveland, O.—*x*.

———William Welker; *enr.* '03-'04 sem.; *fr.* California, Mich.; *b.* California, Mich., May 9, '76; *m.* Gertrude G. Martin, Oct. 4, '00; Priv. Co. A., 32nd Reg. Mich. V. I., June, '98-Nov. '98. Minister, Rosemond, Ill.

*Beveridge, John; *enr.* '51-'52 prep.; *fr.* Shelby, O.,—*x*.

Beverly, Samantha Jane; *enr.* '77-'78 prep.; *fr.* Port Gibson, Miss.—*x*.

Beverstock, Edward; *enr.* '83-'85 prep., '85-'89 coll.; *fr.* Tontogany, O.; *b.* Tontogany, O., May 8, '62; *m.* (1) Elizabeth Ferguson, July 7, '91; (2) Mary A. J. Bainton, Aug. 3, '98; (3) Daisy A. Jennings, Nov. 3, '02; A. B., Oberlin, '89; LL. B., Cincinnati Law School, '91. Attorney, Bowling Green, Ohio.

———Frank; *enr.* '89-'91 prep.; *fr.* Lexington, O. *Addr.* Lexington, Ohio.

———Merry Christmas; *enr.* '00-'03 acad., cons.; *fr.* Lexington, O.; *b.* Lexington, O., Dec., '82. Music teacher, Lexington, Ohio.

Bevier, Ernest Herbert; *enr.* '02-'03 coll.; *fr.* Ridgway, Pa. *Addr.* Ridgway, Pa., 102 Center st.

* ——Esther (Mrs. Henry Wolf); *enr.* '52-'54 prep.; *fr.* Auburn, O.; *d.* Nebraska.

Bevier, Susan Jane (Mrs. George B. Brown); *enr.* '59-'60 lit.; *fr.* Plymouth, O.; *b.* Plymouth, O., Dec. 28, '42; *m.* Dec. 28, '65; Lit., Oberlin, '61. Secy. and Treas. Ohio Woman's Home Missionary Union, Toledo, Ohio, 2116 Warren st.

Bevington, Benton Lee; *enr.* '75-'76 prep.; *fr.* Mansfield, O.; *b.* Butler, O., Dec. 20, '55; *m.* Minnie E. Wright, Sept. 19, '80. Manufacturer, Chicago, Ill., 22924 W. Randolph st.

———Jennie; *enr.* '81-'82 prep.; *fr.* Sulphur Springs, O.—*x.*

Bevis, M. L.; *enr.* '78-'80 prep.; *fr.* Harrison, O.; *b.* Ohio, Apr. 4, '57; *m.* May Poole, Feb. 20, '07. Banker; farm loans, Spokane, Wash., Empire Bldg.

Bevitt, William F.; *enr.* '71-'73 coll.; *fr.* Springfield, O.—*x.*

Beyerle, Irene Lois (Mrs. Ralph W. Gaylor); *enr.* '05-'06 cons., acad.; *fr.* Goshen, Ind.; *b.* Pierceton, Ind., Dec. 15, '82; *m.* June 23, '06. *Addr.* Mishawaka, Ind., 402 W. Joseph st.

Beymer, Chester F.; *enr.* '49-'50 prep.; *fr.* Clear Creek, O.—*x.*

Beynon, Llewellyn W.; *enr.* '77-'80 prep.; *fr.* La Crosse, Wis.—*x.*

Beyrer, Edna Mae; *enr.* '03-'04 coll.; *fr.* South Bend, Ind.; *b.* Vera Cruz, Ind., Dec. 26, '84. Student; Home: South Bend, Ind., 714 Harrison ave.

Bibb, Eloise Alberta Veronica; *enr.* '99-'01 acad.; *fr.* New Orleans, La.; *b.* New Orleans, La.; Teachers Coll., Howard Univ., '08. Social Settlement Worker, Washington, D. C., 118 M st., S. W.

Bibbs, Martha N.; *enr.* '67-'69 lit.; *fr.* Tiffin, O.—*x.*

Bickel, Gertrude; *enr.* '97-'98 cons.; *fr.* Elkhart, Ind.—*x*

———Mary Andrews; *enr.* '01-'05 coll.; *fr.* Geneseo, Ill. *Addr.* Geneseo, Ill.

Bickford, Charles R.; *enr.* '70-'71 coll.; *fr.* Elyria, O.; *b.* Richmond, Va., Apr. 18, '51; *m.* Mary A. Sibley, Nov. 10, '75. *Addr.* Elyria, Ohio.

———Claribel Louise; *enr.* '01-'02, '04-'05 cons., '06-'07 coll.; *fr.* Oberlin, O.; *b.* Lebanon, Mo., Aug. 16 '87. Student, Los Angeles, Cal., 6032 Monte Vista st.

———Florence; *enr.* '01-'02 art.; *fr.* Elyria, O.; *b.* Springfield, Mass., Nov. 13, '76. Kindergartner, Elyria, Ohio, 604 Middle ave

———Frank Patchin; *enr.* '96-'99 acad., '00-'02 coll; *fr.* Poplar Bluffs, Mo.; *b.* Rootstown, O., June 5, '80; *m.* Myra A. Johnston, Oct. 5, '04. Insurance, Cleveland, Ohio, 501 Park Bldg.

Bickford, Frederick Lewis; enr. '97-'02, '03-'05 coll.; '05-'06, '06-'07 cons.; Poplar Bluff, Mo.; *b.* Rootstown, O., Feb. 6, '82; A. B., Oberlin, '05. Musician, Long Beach, Cal.

Bickford, Levi Francis; enr. '66-'68 coll., '69-'71 sem., '00-'01 p. g. sem.; *fr.* Wheaton, Ill.; *b.* Hartford, Ind., Jan. 9, '40; *m.* Charlotte E. Patching, Aug. 6, '79; A B., Oberlin, '68, Sem., '71, A. M,. '71; Ph. D., Trinity Univ., Tex., '93; Priv. Co. I. 132nd Ill. Inf., '64. Minister, Los Angeles, Cal. 6032 Monte Vista st.

———Tillie (Mrs. George Chenoweth); *enr.* '71-'72 prep.; *fr.* Mt. Etna, Ind. *Addr.* Mt. Etna, Ind.

Bickhart, Cecil Edward; *enr.* '06-'07 acad.; *fr.* Bismarck, N. Dak.; *b.* Grand Rapids, Mich., Dec. 14, '89; Priv. 1st Inf. Co. A., N. Dak. N. G., May, '08. Student, Bismarck, N. Dak., 218 S. Seventh st.

———Elmo Fred; *enr.* '05-'07 acad., cons.; *fr.* New Lisbon, Wis.; *b.* Edmore, Mich., July 17, '86. Brakeman, Bismarck, N. Dak., 218 S. Seventh st.

Bickle, Mrs. Florence Ingalsbe (Mrs Ralph W.; *enr.* '05-'06 cons.; *fr.* Oakfield, N. Y.; *b.* Oakfield, N. Y., Dec. 16, '79; *m.* Mar. 18, '03. *Addr.* Oakfield, N. Y., Webber, ave.

———Harry Clare; *enr.* '94-'95 cons.; *fr.* Chardon, O.; *b.* Chippewa, Ont., Nov. 23, '75; *m.* Caroline M. Conley, Nov. 9, '04; Mayor, Chardon, O., '04-'07. Manufacturers' agent, Chardon, Ohio.

Bicknell, Annie Reid (Mrs. William F. Storey); *enr.* '98-'99 acad.; *fr.* Honolulu, Hawaii; *b.* Hawaiian Islands, June 4, '79; *m.* Sept. 29, '02. *Addr.* Honolulu, Hawaii 70 Kukui st.

* ———Chester Cady; *enr.* '48-'51 prep.; *fr.* Oberlin, O.; *d.* Cedar Springs, Mich., Jan. 5, '08.

———Ellen Howell; *enr.* '89-'91 lit., cons.; *fr.* Honolulu, Hawaii. Teacher, Honolulu, Hawaii, Kukui st., Box 789.

Bicknell, Henry; enr. '90-'93 prep., '93-'97 coll.; *fr.* Honolulu, Hawaii; *b.* Kukuihalle, Hawaii, Feb. 28, '75; *m.* Nina H. Cooper, Oct. 15, '06; A. B., Oberlin, '97; D. D. S., Univ. of Pa., '00. Dentist, Honolulu, Hawaii, Box 798.

———J. J.; *enr.* '45-'47 prep.; *fr.* Pittsfield, O. *Addr.* Peterson, Iowa.

———Joseph Davis; *enr.* '90-'93 prep.; '93-'95 coll.; *fr.* Honolulu, Hawaii; *b.* Hawaii, Mar. 4, '76; S. B., Worcester Polytechnic Inst., '98. Teacher; contracting engineer, Grand Rapids, Mich., 326 Murray Bldg.

———Lucy Abigail (Mrs. Charles Oldfield); *enr.* '47-'52 lit.; *fr.* Oberlin, O.; *b.* Windsor, Mass., Oct. 20, '28; *m.* Apr. 22, '57 *Addr.* Cedar Springs, Mich.

———Lucy Barbara (Mrs. Frank L. Pitkin); *enr.* '93-'94 acad.; *fr.* Oak Park, Ill.; *b.* Chicago, Ill., '76; *m.* Dec. 31, '03. *Addr.* Oak Park, Ill., 626 Fair Oaks ave.

* ——Mary (Mrs. Edward M. Grimsley); *enr.* '86-'89 cons.; *fr.* Lovington, Ill.; *d.* Lovington, Ill., July 13, '98.

Bidden, Wade James; *enr.* '94-'95 acad.; *fr.* Holly Grove, Ark.—*x.*

Biddinger, John; *enr.* '78-'79 prep.; *fr.* Nova, O.; *b.* Troy Tp., O., July 1, '56; *m.* Anna E. Cumberworth, Aug. 27, '82. Farmer, Perrinton, Mich.

Biddle, Clara Jessie; *enr.* '73-'75 prep, cons.; *fr.* Bucyrus, O.; *b.* Sulphur Springs, O., Mar. 23, '56. *Addr.* Glencoe, Ill., South ave.

———Harry Clarence; *enr.* '05-'06 coll.; *fr.* Kenton, O.; *b.* Kenton, O., Aug. 28, '85. Student, Crawfordsville, Ind.

Biddle, Jacob Albert; enr. '65-'66 prep., '66-'70 coll.; *fr.* Leesville, O.; *b.* Rochester, O., Dec. 24, '45; *m.* Anna A. Light, July 24, '71; A. B., Oberlin, '70, D. B., Yale, '75. Minister, New Milford, Conn.

———James Hammond; *enr.* '65-'66 prep.; *fr.* Leesville, O.; *b.* Wayne Co., O., Jan. 30, '42; *m.* Kate E. Stowell, Dec. 26, '69; Corporal Oneida Co., N. Y., Vol's, Dec., '61-July, '65. Supt. Branch Reading Rm. Pub. Lib., Chicago, Ill., 3841 State st.

———Jessie Stowell (Mrs. Claude R. Ford); *enr.* '90-'92 prep., cons.; *fr.* Weston, O.; *b.* Mt. Blanchard, O., Nov. 3, '72; *m.* Aug. 29, '00. *Addr.* Fallon, Nev.

* ——John Bosh; *enr.* '61-'62 prep., '62-'63 coll.; *fr.* Sulphur Springs. O.; *d.* Battle of Stone River, Tenn., Dec. 31, '62.

* ——Joseph Noftzgar; *enr.* '54-'55 prep.; *fr.* Liberty Corners, O.; *d.* Chicago, Ill., Oct., '07.

———Nelle May (Mrs. C. A. Johnson); *enr.* '94-'95 cons.; *fr.* Delta, O. *Addr.* Kishwaukee, Ill.

———Rachel Ellen (Mrs. Joseph M. Crim); *enr* '61-'62, '63-'64 prep., '64-'65 lit.; *fr.* Liberty Corners, O.; *b.* Rochester, O., '43; *m.* '67. *Addr.* Toledo, Ohio, 536 Oakwood ave.

*Biddlecum, Hiram D.; *enr.* '60-'61 prep.; *fr.* Huntington, O.

Biddluph, Rosa Addie; *enr.* '81-'83 prep., cons.; *fr.* North Olmsted, O.—*x.*

Bidwell, Cabel W.; *enr.* '64-'66 prep.; *fr.* Kinsman, O. *Addr.* Kinsman, Ohio.

* ——Ezra Hyde; *enr.* '69-'70 cons., prep.; *fr.* Kinsman, O.; *d.* Kinsman, O., Apr. 14, '04.

———Grace Evelyn (Mrs. Albert J. Cook); *enr.* '69-'71 prep., '72-'73 cons.; *fr.* Madison, O.; *b.* Madison, O., Sept. 28, '54; *m.* Oct. 1, '73. *Addr.* Cleveland, Ohio, 3848 Prospect st.

——Jasper R.; *enr.* '65-'67 prep.; *fr.* Kinsman, O.; *d.* Hesper, Ia., Mar. 31, '78.

———Mary Josephine (Mrs. George F. Waters); *enr.* '67-'70 lit., cons., '71-'73 cons.; *fr.* Madison, O.; *b.* Madison, O., Jan. 9, '49; *m.* May 28, '73. *Addr.* Woodstock, Conn.

———Rose M. (Mrs. J. C. Reimel); *enr.* '04-'05 cons.; *fr.* Oberlin, O. *Addr.* Cleveland, Ohio, 616 E. 101st st.

———Sarah A.; *enr.* '40-'41 lit.; *fr.* Cleveland, O.—*x.*

* ——Wayne; *enr.* '39-'40 prep.; *fr.* Kinsman, O.

Biebel, Leonora May; *enr.* '00-'01 acad., *fr.* Bellville, Ill.—*x*

Biederwolf, Abbie Ellen; *enr.* '06-'07 cons.; *fr.* Monticello, Ind.; *b.* Monticello, Ind., July 22, '85. Music teacher, Monticello, Ind.

Biehl, Eliza; *enr.* '94-'95 prep.; *fr.* Metamora, O.; *b.* Lorain Co., O., May 27, '62. Teacher, Metamora, Ohio, Lock Box 12.

Bierce, Alice Delia (Mrs. Alfred E. Lyman); *enr.* '73-'74 cons.; *fr.* Tallmadge, Ohio; *b.* Tallmadge, O., Dec. 4. '51; *m.* Feb. 16, '76. *Addr.* Akron, Ohio, 75 Adolph ave.

* *Bierce, Daniel Everest; enr.* '52-'53 prep., '53-'56 coll., '60-'61 sem.; *fr.* Nelson, O.; *d.* Cleveland, O., Mar. 2, '97; A. B., Oberlin, '56; Lane Sem., '63.

———Emma J. (Mrs. John M. Waters); *enr.* '70-'71 cons.; *fr.* Nelson, O.; *b.* Nelson, O., Feb. 1, '49; *m.* May 7, '78. *Addr.* Bozeman, Mont., 508 W. Babcock st.

* ——Flora E. (Mrs. Micajah T. Hill); *enr.* '54-'56 lit., '56-'58 coll.; *fr.* Nelson, O.; *d.* Nevada, Mo., Sept. 18, '74.

Bierce, Flora Elizabeth (Mrs. Thomas J. Dee); *enr.* '88-'93 lit., '93-'94 cons.; *fr.* Tallmadge, O.; *b.* Tallmadge, O., Mar. 27, '68; *m* Nov. 12, '00.; L. B., Oberlin, '93. *Addr.* Chicago, Ill., 434 Dearborn ave.

Bierhaus, Helen; *enr.* '02-'03 cons., acad.; *fr.* Vincennes, Ind.—*x.*

Biersach, Alma Clara; *enr.* '99-'01 acad., cons.; *fr.* Telluride, Colo.—*x.*

Bigelow, Alfred Johnson; *enr.* '86-'88 prep.; *fr.* Oberlin, O.; *b.* New London, O., Aug. 5, '71; *m.* Jessie M. Hartupee, Oct. 24, '95. Merchant, New London, Ohio.

* ——Alpheus E.; *enr.* '57-'59 prep., '59-'60 coll.; Galena, O.; *d.* Cleveland, O., Jan. 26, '08.

——Celia; *enr.* '54-'55 lit.; *fr.* Palmer, O. —*x.*

——Charles; *enr.* '45-'46 prep.; *fr.* Adrian, Mich.—*x.*

——Clara Alma (Mrs. O. P. Wharton); *enr.* '81-'83 lit.; cons.; *fr.* Sandusky, O. *Addr.* Pasadena, Cal.

——Cornelia J.; *enr.* '72-'73 lit., cons.; *fr.* Ontario, Ind.—*x.*

——Elnora (Mrs. Frank Knapp); *enr.* '67-'69 prep.; *fr.* Richfield, O. *Addr.* Ravenna, Ohio,—*y.*

* ——Emma E. (Mrs. George Vowles); *enr.* '66-'67 prep.; *fr.* Richfield, O.

——Hamlin E.; *enr.* '58-'61 prep.; *fr.* Oberlin, O.—*x.*

——Herbert Seeley; *enr.* '86-'89 prep., '89-'91 coll., cons; *fr.* Cleveland, O.; *b.* Elkhart, Ind., Jan. 4, '70; *m.* Margaret N. Doane, Sept. 10, '94; A. B., Adelbert, '94. Minister, Cincinnati, Ohio, 2232 St. James st.

* *Bigelow, Jabez Gardner; enr.* '45-'46 prep., '46-'49 coll.; *fr.* Milford, Mich,; *d.* Sandusky, O., Aug. 5. '05; A. B., Oberlin, '50.

——Jay; *enr.* '63-'64 prep.; *fr.* Galena, O. —*x.*

* ——John William; *enr.* '86-'88 prep.; *fr.* Sandusky, O.; *d.* Los Angeles, Cal., Apr., '08.

——Martha Louisa; *enr.* '74-'75 prep.; *fr.* Berea, O. *Addr.* Lakewood, Ohio, 1370 Hall ave.

——Mary Emulae; *enr.* '74-'77 cons.; *fr.* Berea, O.; *b.* West View, O. Music teacher, Berea, Ohio, 151 Elm st.

——R. S.; *enr.* '63-'64 prep.; *fr.* Sudbury, O.—*x.*

* ——Rebecca (Mrs. John S. March); *enr.* '57-'58 prep.; *fr.* Galena, O.; *d.* Murphy's Cal., May 1, '79.

Bigford, Millard Fillmore; *enr.* '72-'73 coll.; *fr.* Scottsville, N. Y.—*x.*

Biggar, Carl Oliver; *enr.* '93-'97 acad.; *fr.* East Saginaw, Mich.; *b.* Pontiac, Mich., Dec. 12, '68; *m.* Ethel Lackie, Dec. 19, '06; A. B., Albion Coll., '01. Minister, Leonard, Mich.

* ——James Whitney; *enr.* '93-'95 acad.; *fr.* Vernon Center, N. Y.; *d.* Fort Clinch, Fla., July 23, '98.

——Diadamia (Mrs. Howard S. Lewis); *enr.* '94-'95 acad., '95-'99 cons.; *fr.* Hutchinson, Kan.; *b.* Hutchinson, Kan., July 12, '76; *m.* Oct. 22, '02. *Addr.* Hutchinson, Kan., 303 E. Sherman st.

——Mary Elizabeth (Mrs. Louis E. Fontron); *enr.* '94-'96 acad., '96-'98 cons., '98-'99 acad.; *fr.* Hutchinson, Kan.; *b.* Hutchinson, Kan., Mar. 1, '78; *m.* Oct. 22, '02. *Addr.* Hutchinson, Kan., 506 ave. A. East.

Biggerstaff, Millicent; *enr.* '06-'07 cons., acad.; *fr.* Prospect, O.; *b.* Prospect, O., Dec. 25, '87. *Addr.* Prospect, Ohio, S. Main st.

Biggs, Charles Raymond; *enr.* '80-'81 prep.; *fr.* Washington, Ind.—*x.*

——Clara Estella (Mrs. Emil C. Warnas); *enr.* '00-'03 cons.; *fr.* West Lebanon, Ind.; *b.* West Lebanon, Ind., Sept. 20, '81.; *m.* Sept. 12, '06. *Addr.* Dawson, New Mexico.

——Edith Esther; *enr.* '97-'99 cons.; *fr.* Elyria, O.—*x.*

——Essie Elizabeth; *enr.* '97-'98 cons.; *fr.* West Lebanon, Ind.—*x.*

——Lucile; *enr.* '06-'08 cons., acad., *fr.* Lagrange, O.; *b.* Pittsfield, O., June 6, '87. Student, Oberlin Conservatory; Home: Lagrange, Ohio.

——Stella Irene; *enr.* '07-'08 art; *fr.* Oberlin, O.; *b.* Cleveland, O., Aug. 4, '92. Student, Oberlin, Ohio, 160 S. Main st.

——Willis Edson; *enr.* '73-'74 prep.; *fr.* Sullivan, O.; *b.* Avon, Ill., Apr. 16, '54; *m.* Ann E. Greene, Nov. 30, '81. *Addr.* Clarinda, Iowa, S. 16th st.

Bigham, Mattie M. (Mrs. —— Shiffer); *enr.* '74-'75 cons.; *fr.* Seville, O. *Addr.* New York, N Y., 601 Oak Tree pl., The Bronx.

Bigler, Lewis; *enr.* '66-'67 prep.; *fr.* East Cleveland, O.—*x.*

Bigley, Katherine Inez; *enr.* '98-'99 cons.; *fr.* Ponca, Neb.—*x.*

Biglow, Isaa; *enr.* '58-'60 lit.; *fr.* Oberlin, O. —*x.*

Bill, Ada Sophia; *enr.* '75-'76 prep.; *fr.* Worth, Pa.—*x.*

Billenstein, John Frederick; *enr.* '03-'04 cons.; *fr.* Cleveland, O.—*x.*

Billings, Alpheus Whitney; *enr.* '55-'57 prep., '57-'59 coll.; *fr.* Adrian, Mich.—*x.*

———Berta; *enr.* '88-'89 lit.; *fr* Atlanta, Ga. —*x*

———Charles Stearns; *enr.* '67-'69 prep.; *fr.* Brooklyn, N. Y. Minister, Los Angeles, Cal., 971 W. Sixth st.

* ——Dexter Martin; *enr.* '67-'72, '73-'74 prep.; *fr.* North Royalton, O.; *d.* Cleveland, O., Apr. 7, '76.

Billings, Ella Viola (Mrs. Cyrus G. Baldwin); *enr.* '70-'73 lit.; *fr.* Randolph, N. Y.; *b.* Sinclairville, N. Y., July 11, '53; *m.* Aug. 5, '76; L. B., Oberlin, '73. *Addr.* Palo Alto, Cal., 1527 Waverly st.

Billings, Frances Lena (Mrs. Oliver H. Duvall); *enr.* '84-'86 prep., '86-89 coll.; *fr.* Des Moines, Ia.; *b.* Sinclairville, N. Y., Aug. 5, '67; *m.* Aug. 5, '96; A. B., Oberlin, '89. *Addr.* Claremont, Cal.

———Frank Morton; *enr.* '80-'81 coll.; *fr.* Conneautville, Pa.—*x.*

———Frankie Emma (Mrs. Almon Lent); *enr.* '67-'68 prep., '71-'72 prep., cons.; *fr.* Royalton, O.; *b.* Strongsville, O., May 7, '50; *m.* Aug. 8. '77. *Addr.* Cleveland, Ohio, Euclid Heights.

* ——Jessie Rhoda; *enr.* '74-'75 prep., lit., '80-'81 cons.; *fr.* West Royalton, O.; *d.* Marietta, Ga., '91.

* ——Martin S.; *enr.* '47-'48 prep.; *fr.* Strongsville, O.; *d.* Royalton, O., Aug. 28, '84.

———Nathaniel Melville; *enr.* '57-'58 prep.; *fr.* Strongsville, O.; *b.* Strongsville, O., Sept. 21, '34; *m.* Mary L. Edwards, Aug. 19, '73; J. P., '86-'87; Co. Surv., '86-'89. *Addr.* Beverly, Kan.

* ——Orson; *enr.* '62-'63 prep.; *fr.* Lagrange, O.; *d.* Elyria, O., Nov. 8, '72.

———Pearl Amelia (Mrs. Frank E. Gibson); *enr.* '91-'96 cons.; *fr.* Lagrange, O.; *b.* Lagrange, O., Apr. 3, '71; *m.* Dec. 24, '96. Teacher of music, Cleveland, Ohio, 2253 W. 95th st.

* ——Samuel Nash; *enr.* '59-'60 prep.; *fr.* Kirtland, O.; *d.* Somerset, Ky., Feb. 2, '62.

———Sophia M.; *enr.* '48-'49 prep.; *fr.* Euclid, O.—*x.*

* ——Sophronia; *enr.* '61-'62 prep.; *fr.* Lagrange, O.; *d.* Henrietta, N. Y., Aug. 10, '79.

Billings, Virginia Aurelia; enr. '97-'98 acad., '98-'01 coll., *fr.* South Kirtland, O.; *b.* South Kirtland, O., Sept. 18, '72; A. B., Oberlin, '01. Missionary Teacher, Hadjin, Turkey-in-Asia, via Mersin.

Billingsley, Robert T.; *enr.* '55-'56 prep.; *fr.* East Palestine, O.—*x.*

Billman, Katharine Louise; enr. '05-'07 coll.; *fr.* Kentland, Ind.; *b.* E. Windsor, Conn., Feb. 9, '85; A. B., Oberlin, '07. Teacher, Kentland, Ind.

Bills, George B.; *enr.* '39-'41 prep.; *fr.* Wilmington, Vt.—*x.*

* ——John E.; *enr.* '57-'58, '59-'60 prep.; *fr.* Hartland, O.; *d.* Collins, O., '07.

———Mary Alexander (Mrs. Nathaniel Bedell); *enr.* '59-'60 prep.; *fr.* Hartland, O. *Addr.* Hartland, Ohio, '86.

* ——Perley; *enr.* '34-'35 coll.; *fr.* Wilmington, Vt.; *d.* Tecumseh, Mich.

* ——Stephen W.; *enr.* '47-'48 prep.; *fr.* Hartland, O.; *d.* Elyria, O., '07.

Binehower, Azalia Blanche (Mrs. Fred Davies); *enr.* '05-'06 cons.; *fr.* Wellington, O. *Addr.* Wellington, Ohio.

Binford, Hayden; *enr.* '82-'85 prep.; *fr.* Smithfield, Va. *Addr.* Oberlin, Ohio.

Binford, Joanna Mary; enr. '90-'91 coll.; *fr.* Crawfordsville, Ind.; Ph. B., Oberlin, '91. *Addr.* Crawfordsville, Ind., 512 E. Market st.

———Jason Dilbird; *enr.* '84-'85 prep.; *fr.* Smithfield, Va.; *b.* McClelland, Va., Oct. 14, '61. Farmer, McClelland, Va.

* ——Martha (Mrs. O. A. Smith); *enr.* '84-'86 lit., art; *fr.* Crawfordsville, Ind.; *d.* Evansville, Ind., Jan. 1, '92.

*Bingham, Charles M.; *enr.* '50-'51 prep.; *fr.* Canandaigua, N. Y.; *d.* Daytona, Fla., May 23, '06.

———Charles Roderick; *enr.* '83-'85 prep.; *fr.* Edinburgh, O.; *d.* Edinburgh, O., Aug. 23, '93.

Bingham, Charlotte Elizabeth; enr. '72-'75 cons,; *fr.* Cleveland, O.; Cons., Oberlin, '74, Mus. B., '06. *Addr.* New York, N. Y., 628 W. 114th st.

———Elizabeth; *enr.* '91-'92 cons.; *fr.* Otsego, Mich.—*x.*

———Harvey Bosworth; *enr.* '83-'85 prep.; *fr.* Edinburgh, O.; *b.* Edinburg, O., Apr. 28, '64; *m.* Alice M. Pinney, Jan. 1, '98. Farmer, New Milford, Ohio, R. F. D. 18.

———Lafayette; *enr.* '49-'50 prep.; *fr.* Centerville, N. Y.—*x.*

———Lizzie May; *enr.* '86-'88 cons.; *fr.* Abronia, Mich.—*x.*

———Lydia A.; *enr.* '53-'54 lit.; *fr.* Mt. Gilead, O.—*x.*

——Mary J.; *enr.* '53-'55 lit.; *fr.* Syracuse, N. Y.—*x.*

* ——Sylvia; *enr.* '53-'54 lit.; *fr.* New London, O.; *d.* New London, O., '63.

———William G.; *enr.* '34-'38 prep.; *fr.* Oberlin, O.—*x.*

———William Harrison; *enr.* '85-'86 prep.; *fr.* Laporte, O.—*x.*

Binnington, Henrietta; *enr.* '62-'63 prep.; *fr.* Eaton, O.—*x.*

Bins, Frank; *enr.* '87-'89 prep.; *fr.* Baxter Springs, Kan.—*x.*

Birch, Hallie Duluth (Mrs. Ambler F. Wilson); *enr.* '89-'93 coll.; *fr.* Hannibal, Mo.; *b.* Memphis, Mo., Sept. 18, '71; *m.* June 24, '96; A. B., Oberlin, '93. *Addr.* Neoga, Ill.

Bird, Beatrice Marion; *enr.* '93-'94 acad.; *fr.* Brighton, Mass. *Addr.* Brighton, Mass., Foster st.

———Charles Edmund Jr.; *enr.* '98-'99 acad.; *fr.* Saugatuck, Mich.; *b.* Saugatuck, Mich., Nov. 30, '79. Manufacturer, Sauguatuck, Mich.

Bird, Eugene Calvin; enr. '04-'08 coll., art; *fr.* West Allis Wis.; *b.* Milwaukee, Wis., Sept. 7, '86; A. B., Oberlin, '08. Secy. Y. M. C. A., West Allis, Wis., 864 74th ave.

———Harry Moffatt; *enr.* '95-'96 acad.; *fr.* Saugatuck, Mich.; *b.* Saugatuck, Mich., June 28, '77; *m.* Estella Putnam, Aug. 12, '04; Vill. Clk. '01-'02; Alderman '02-'04; Vill. Pres. '04-'06; Assessor '07-'08. Insurance, Real estate, Saugatuck Mich.

———Louise Fisher; *enr.* '99-'01, '02-'03 coll.; *fr.* Tarrytown, N. Y.; *b.* Jan. 12, '81; *d.* Aiken, S. C., Feb. 19, '05.

———Mollie E.; *enr.* '72-'73 lit.; *fr.* Wabash, Ind.—*x.*

———Ossian Clinton; *enr.* '07-'08 coll., art; *fr.* West Allis, Wis.; *b.* Milwaukee, Wis., Judy 15, '88. Student, Oberlin College; Home: West Allis, Wis., 864 74th ave.

* *Bird, Susan Rowena; enr.* '84-'85 prep., cons., '86-'87 prep., '87-'90 lit.; *fr.* Oberlin, O.; *d.* Tai-ku, China, July 31, '00; L. B., Oberlin, '90, A. B., '95.

Birdsall, Emeline Cordelia (Mrs. Walter H. Brown); *enr.* '98-'99 cons.; *fr.* Clarion, Ia.; *b.* Wall Lake, Ia., Aug. 8, '76; *m.* Oct. 23, '01. *Addr.* Clarion, Iowa.

———Helen D. (Mrs. Herman E. Pearse); *enr.* '52-'54 prep.; *fr.* Greenwich, O. *Addr.* Chicago, Ill., 143 Oakwood blvd.

Birdseye, Bessie Marsh; *enr.* '03-'06 art.; *fr.* Oberlin, O. *Addr.* Oberlin, Ohio, 229 N. Pleasant st.

———Candice; *enr.* '98-'99 cons.; *fr.* Beulah, N. Y.—*x.*

Birdseye, Claude Hale; enr. '95-'97 acad., '97-'01 coll.; *fr.* Oberlin, O.; *b.* Syracuse, N. Y., Feb. 13, '78; *m.* Grace G. Whitney, Nov. 21, '04; A. B., Oberlin, '01 Topographer, Washington, D. C., care U. S. Geological Survey.

Birdseye, Ellen Hayden; (Mrs. Fred M. Hatch); *enr.* '97-'98 acad., '98-'02 coll., '02-'03 p. g.; *fr.* Oberlin, O.; A. B., Oberlin, '02, P. T., '03, A. M., '03. *Addr.* Cleveland, Ohio.

———Sidney Hale; *enr.* '06-'07 acad.; *fr.* Oberlin, O. *Addr.* Oberlin, Ohio, 229 N. Pleasant st.

———Theodora Ione; *enr.* '93-'94 acad.; *fr.* El Cajon, Cal., *b.* Norwalk, O., Jan. 6, '70. Teacher, El Cajon, Cal.

* Birge, David Warner; *enr.* '42-'43 prep.; *fr.* Franklin, O.; *d.* Hector, N. Y., Nov. 24, '04.

———Fanny Fairchild (Mrs. William E. Praeger); *enr.* '84-'85 cons.; *fr.* Keokuk, Ia.; *b.* Keokuk, Iowa, Aug. 1, '63; *m.* Oct. 2, '89. *Addr.* Kalamazoo, Mich., 421 Douglas ave.

———Birge, Jean Esther (Mrs. Rock); *enr.* '80-'82 prep., cons., '82-'86 lit., cons., '85-'86 lit.; *fr.* Oberlin, O.; *b.* Oberlin, O., Oct. 11, '64; *m.* Oct. 1, '95. *Addr.* Cleveland, O., 2067 E. 69th st.

*——Julia (Mrs. W. E. Kellogg); *enr.* '52-'53 lit.; *fr.* Brecksville, O.; *b.* Mar. 31, '30; *d.* Keokuk, Ia., Mar. 27, '99.

———Katharine Kellogg (Mrs. Joshua F. Elder); *enr.* '86-'89 prep., cons.; *fr.* Keokuk, Ia.; *b.* Keokuk, Ia., '69; *m.* '90. *Addr.* Keokuk, Ia., 3 Park pl.

* ——Richard Hart; *enr.* '55-'56 prep.; *fr.* Brecksville, O.; *d.* Cleveland, O., Sept. 3, '95.

* Birlew, Gordon Egbert; *enr.* '93-'94 Eng. sem.; *fr.* El Paso, Tex.; *d.* Fredonia, Kan., Oct. 12, '00.

Birnie, Charles Wainwright; *enr.* 91-'92 prep.; *fr.* Charleston, S. C.; *b.* Charleston, S. C., May 15, '74; *m.* Ruth G. Harrison, Aug. 15, '01; M. D., Univ. of Pa., '98. Physician, Sumter, S. C., 312 S. Sumter st.

Birrell, George Henry; *enr.* '06-'08 acad., coll., cons.; *fr.* Kinsman, O.; *b.* Kinsman, O., Jan. 6, '90. Student, Oberlin College; Home: Kinsman, O.

Bisbee, Ada Jennie; *enr.* '82-'83 cons.; *fr* Athens, Mich.—*x.*

* ——Alice Cornelia (Mrs. —— Stanley); *enr.* '73-'76 lit.; *fr.* Ashton, R. I.

Bisbee, Charles Goodrich; *enr.* '49-'52 prep., '52-'57 coll., '57-'60 sem.; *fr.* Westfield, O.; *b.* Plainfield, Mass., Dec. 24, '27; *m.* Helen M. Ferris, Aug. 23, '60; A. B., Oberlin, '57, Sem., '60, A. M., '60; Supt. Union Schools, Monroeville, O., '66; Co. Supt. Pub. Instruction, '68-'72; Town Clk., '80-'93; School Director, '79-'92. Farm superintendent, Arlington, Neb., R. F. D. 1.

Bisbee, Claredon Allan; *enr.* '03-'07 coll.; *fr.* Penns Grove, N. J.; *b.* Chardon, O., Mar. 11, '82; A. B., Oberlin, '07. Mgr. Correspondence Schools, Missoula, Mont., 1112 Vine st.

——Harold August; *enr.* '06-'08 acad., *fr.* Penns Grove, N. J. *Addr.* Missoula, Mont.

——Helen (Mrs. Archer N. Moody); *enr.* '93-'94, '95-'96 cons.; *fr.* Fontanelle, Neb.; *b.* Fontanelle, Neb., Feb. 29, '72; *m.* May 7, '98. *Addr.* Fowler, Colo.

——Henry; *enr.* '67-'68 prep.; *fr.* Chardon, O. *Addr.* Penngrove, N. J.

——Royden Alden; *enr.* '03-'07 acad., coll.; *fr.* Penn's Grove, N. J. *Addr.* Missoula, Mont., 1112 Vine st.

Bischoff, Eugene Karl; *enr.* '03-'04 cons.; *fr.* Oberlin, O.; *b.* Lorain, O., Feb. 12, '94. Student, Oberlin, O., 123 W. Lorain st.

Bishop, Aaron Edward; *enr.* '01-'04 acad., '04-'05 acad., cons.; *fr.* Cleveland, O. *Addr.* Cleveland, O., 1924 Prospect ave.

——Adelbert H.; *enr.* '65-'67 prep.; *fr.* Gustavus, O. *Addr.* Oshkosh, Wis., care Standard Oil Co.

* ——Albert; *enr.* '53-'54 prep.; *fr.* Oberlin, O.; *d.* Eaton, O., Nov. 21, '55.

——Albert W.; *enr.* '67-'68, '71-'72 prep., '75-'76 sem.; *fr.* Nova, O.—*x.*

* ——Alice Irene (Mrs. —— Bort); *enr.* '01-'02 cons.; *fr.* Kansas City, Mo.; *d.* Omaha, Neb., Nov. 15, '05.

——Chaplin James; *enr.* '56-'57 prep.; *fr.* Gustavus, O.; *b.* Gustavus, O., Mar. 23, '40; Deputy coll., Internal Revenue, first dist. Ill., '73-'77. Mining engineer, Oshkosh, Wis.

* *Bishop, Ella Rose* (Mrs. Louis F. Zinkhan); *enr.* '69-'75 cons.; *fr.* Charleston, O.; *d.* Washington, D. C., Mar. 26, '07; Cons., Oberlin, '73.

——Elva; *enr.* '01-'03, '05-'06 acad., coll., cons.; *fr.* Palestine, Ill.; *b.* Cheney, Wash., Dec. 5, '82. *Addr.* Palestine, Ill., Jackson st.

——George S.; *enr.* '52-'54 prep.; *fr.* Rochester, N. Y.—*x.*

——Henry H.; *enr.* '60-'62 prep.; *fr.* Oberlin, O.—*x.*

——Henry L.; *enr.* '64-'65 prep.; *fr.* Orange, O.—*x.*

* ——Henry M.; *enr.* '58-'62 prep.; *fr.* Laporte, O.; *d.* Oberlin, O., Oct. 11, '61.

——Homer Hartman; *enr.* '93-'94 coll.; *fr.* Medina, O.; *b.* Smithville, O., Mar. 7, '72; *m.* Katherine Gould, Oct. 12, '05. Insurance, Oshkosh, Wis., 83 Bond st.

——Hudson Dakota; *enr.* '84-'86 prep.; *fr.* Medina, O.; *b.* Smithville, O., Oct. '66; *m.* Bessie M. Spitzer, Dec. 30, '91; M. D., Cleveland Homeopathic Med. Coll., '90. Physician; Surgeon, Cleveland, O., 764 Rose Bldg.

——Ida Mary; *enr.* '79-'81 cons., *fr.* Lima, O.—*x.*

——J. E.; *enr.* '56-'57 prep.; *fr.* Gustavus, O.—*x.*

* ——Jennie S.; *enr.* '65-'66 prep.; *fr.* Orange, O.; *d.* Ashland, O.

——John L.; *enr.* '82-'83 prep.; *fr.* Nova, O. *Addr.* Nova, O.

——Julia M.; *enr.* '73-'74 prep., cons.; *fr.* Laporte, O.—*x.*

——Katherine Emily; *enr.* '06-'07 acad., cons.; *fr.* Mankato, Kan. *Addr.* Mankato, Kan.

* ——Laura A.; *enr.* '59-'60 prep.; *fr.* Norwalk, O.; *d.* Monroeville, O., Mar. 23, '68.

———Levi Jesse Putnam; *enr.* '69-'71 prep.; *fr.* Cleveland, O.; *b.* Cleveland, O., Mar. 13, '53; *m.* Mary S. Bishop, Sept. 6, '93; S. B., Rochester Univ., '74; Mem. Bd. Ed., Cleveland, '80-'83. Attorney at Law, New York, N. Y., 81 Beach st.

———Lewis S.; *enr.* '60-'61 prep.; *fr.* Oberlin, O.—*x.*

———Louisa E.; *enr.* '67-'68 prep.; *fr.* Troy, O.—*x.*

* *Bishop, Mary Jane* (Mrs. Jackson Graves); *enr.* '53-'56 lit.; *fr.* Dryden, N. Y.; *d.* Ithaca, N. Y., Jan. 26, '92; Lit., Oberlin, '56.

———Verde Oren; *enr.* '01-'02 cons.; *fr.* Palestine, Ill.; *b.* West York, Ill., Feb. 8, '81. *Addr.* Palestine, Ill.

———Willis T.; *enr.* '88-'90 prep.; *fr.* Dimondale, Mich.—*x.*

Bishoprick, Sarah E.; *enr.* '51-'52 prep.; *fr.* Cincinnati, O.—*x.*

* Bissell, Alfred Franklin; *enr.* '83-'84 prep.; *fr.* Dexter, Ia.

Bissell, Bradley Gray; enr. '99-'06 acad., coll.; *fr.* Batavia, Ill.; *b.* Highland Park, Ill., Feb. 13, '80; A. B., Oberlin, '06. Music teacher, Chandlerville, Ill.

———Charles Albert; *enr.* '82-'84 prep.; *fr.* East Clarksfield, O.; *b.* Clarksfield, Ohio, Dec. 11, '62; *m.* Charlotte D. Hanford, Feb. 9, '88. Fruit grower, Birmingham, O.

———Edwin W.; *enr.* '71-'73 prep.; *fr.* Cleveland, O. *Addr.* Cleveland, Ohio, 5803 Longfellow ave.

———Ellen Anna; *enr.* '04-'05 acad.; *fr.* Twinsburg, O. *Addr.* Twinsburg, O.

* ——Ellen Maria; *enr.* '54-'56 lit.; *fr.* Hartford, Wis.; *d.* Whitewater, Wis., Feb. 28, '07.

* ——Emily Lucretia; *enr.* '50-'51 lit.; *fr.* Hartford, Wis.; *d.* Cleveland, O., Aug. 15, '72.

———Fred Crawford; *enr.* '90-'94 prep., '94-'96 coll.; *fr.* Chester, O.; *b.* Twinsburg, O., Nov. 23, '71; *m.* Lillian A. Pay, Sept. 21, '99; M. D., Cleveland Homeopathic Med. Coll., '99; Hospital Service 5th Reg., U. S. A., Aug. '98-Dec. '98. Physician; Surgeon, Oberlin, O., 13 N. Main st.

———Frederick Lloyd; *enr.* '83-'84 prep.; *fr.* Dexter, Ia.—*x.*

Bissell, Harold Winthrop; enr. '00-'01 acad., '01-'04 coll.; *fr.* Granville, Ill.; *b.* Newton, Ia., Dec. 7, '82; A. B., Oberin, '04. Law student, Cambridge, Mass., 21 Walter Hastings Hall.

———Henry Martyn, Jr.; *enr.* '97-'01 acad., coll., '07-'08 coll.; *fr.* Fuerte, E. de Sinaloa, Mex.; *b.* Bunker Hill, Ill., Nov. 26, '78. Student, Oberlin College; Home: Cleveland, O.

———Irene Luella; *enr.* '81-'82, '83-'84 prep.; *fr.* Sharon Center, O.; *b.* Sharon Center, O., Nov. 29, '62. *Addr.* Fresno, Cal., 839 O st.

———Julia Anna (Mrs. L. S. Ebright); *enr.* '68-'72 lit.; *fr.* Sharon, O.; *b.* Sharon, O., Nov. 2, '50; *m.* Nov. 15, '83. *Addr.* Akron, Ohio, 678 E. Market st.

———Julia Caroline; *enr.* '81-'83 prep.; *fr.* Grand Haven, Mich.—*x.*

* *Bissell, Katherine Melissa; enr.* '56-'59 lit.; *fr.* Hartford, Wis.; *d.* Chicago, Ill., Nov. 22, '91; Lit., Oberlin, '59.

Bissell, Marian Ingersoll (Mrs. Richard E. Webb); *enr.* '02-'03 coll., cons., '03-'05 coll.; *fr.* Streator, Ill.; *b.* Newton, Ia., Aug. 5, '81; *m.* July 30, '07; A. B., Oberlin, '05; Wheaton Cons., '01. *Addr.* Oberlin, O., 21 N. Cedar ave.

———Mary Edith; *enr.* '98-'99 cons.; *fr.* Dexter, Ia.—*x.*

———Ozro J.; *enr.* '40-'41 prep.; *fr.* Bainbridge, O.—*x.*

Bissikommer, Adam; *enr.* '59-'61 prep.; *fr.* Syracuse, Ind.—*x.*

Bissonette, Wesley Smith; *enr.* '96-'98 acad.; *fr.* Oberlin, O.; *b.* Pittsburgh, Pa., June 17, '72; *m.* Stella Stenhouse, May 17, '04. Missionary, Foochow, China.

Bitely, Alice Augusta; *enr.* '01-'03 cons.; *fr.* Oberlin, O. *Addr.* Oberlin, O., 37 Spring st.

Biteman, J. H.; *enr.* '62-'63 prep.; *fr.* Westminister, O.—*x.*

Bittinger, Dalla; *enr.* '91-'92 prep.; *fr.* Woodville, O.; *b.* Woodville, O. *Addr.* Woodville, O., cor. Depot and Cherry sts.

* Bixby, Adaline (Mrs. Charles Smith); *enr.* '41-'42 prep.; *fr.* Mt. Vernon, O.; *d.* David City, Neb., May 3, '98.

———Nahum; *enr.* '47-'48 prep.; *fr.* Bellville, O.—*x.*

———Pearl Julia; *enr.* '03-'06 acad., cons.; *fr.* Castalia, O.; *b.* Castalia, O., Mar. 25, '85. Music teacher, Castalia, O., 94 Norwalk st.

———Ralph Eugene; *enr.* '01-'02 coll.; *fr.* Anson, Me.; *b.* Anson, Me., July 21, '79; *m.* Clara M. Bush, June 21, '03. Bookkeeper; cashier, Cleveland, O., care New England Specialty Co.

Bixler, Emma; *enr.* '07-'08 cons., acad.; *fr* Berne, Ind.; *b.* Berne, Ind., Apr. 20, '89. Student, Oberlin Conservatory; Home: Berne, Ind., Main st.

———Florence Amelia; *enr.* '02-'03 cons.; *fr.* Youngstown, O. *Addr.* Youngstown, O.

———Oran; *enr.* '60-'61 prep.; *fr.* Sandusky, O.—*x.*

* Blachley, Bell M.; *enr.* '61-'62 prep.; *fr.* Dane, Wis.; *b.* Jan 16, '42; *d.* Kalispell, Mont., Mar. 18, '02.

* ——Howard N.; *enr.* '60-'63 prep.; *fr.* Dane, Wis.; *b.* Sept. 2, '42; *d.* Mexico City, Mex., Dec. 1, '07.

* Blachly, Burke Burrett; *enr.* '83-'85 prep.; *fr.* Cameron, Mo.; *d.* Chicago, Ill., Nov. 8, '07.

———Frederick Frank; *enr.* '05-'08 acad.; *fr.* Delta, Colo.; *b.* Gunnison, Colo. Student, Oberlin Academy; Home: Delta, Colo.

———Lillian E. (Mrs. George T. Newman); *enr.* '73-'74 cons.; *fr.* Cameron, Mo.; *b.* Dane, Wis., July 26, '50; *m.* Nov. 22, '76. *Addr.* El Paso, Tex., 1404 Boulevard.

* *Blachly, Sarah* (Mrs. D. B. Bradley); *enr.* '41-'45 coll.; *fr.* Wethersfield, O.; *d.* Bangkok, Siam, Aug., 16, '93; A. B., Oberlin, '45.

———William Harold; *enr.* '06-'08 acad., cons.; *fr.* Delta, Colo.; *b.* Delta Colo., Oct. 15, '85. Student, Oberlin Academy; Home: Delta, Colo.

Black, Bessie Vane; *enr.* '04-'08 cons., '07-'08 coll.; *fr.* Jefferson, Ia. *Addr.* Jefferson, Ia.

———Charles W.; *enr.* '73-'77 prep.; *fr.* Reynoldsburg, O.—*x.*

———Clinton D.; *enr.* '73-'75 prep., '74-'75 cons.; *fr.* West Liberty, O.—*x.*

———Eliza; *enr.* '47-'48 lit.; *fr.* Akron, O. —*x.*

———Harriett Elizabeth; *enr.* '03-'05 coll.; *fr.* Red Oak, Ia.—*x.*

———Harrison M.; *enr.* '72-'73 prep.; *fr.* West Liberty, O. *Addr.* West Liberty, Ohio.

———James Luther; *enr.* '93-'94 acad., '94-'95 coll.; *fr.* Bowling Green, O.; *b.* Tontogany, O., May 20, '76; *m.* Florence Zitterbart, Dec. 10, '04. Manufacturer, Piqua, O.

———James W.; *enr.* '53-'57 prep.; *fr.* Lancaster, O.—*x.*

———Marie Cooper (Mrs. Melville Friedlich); *enr.* '93-'94 cons.; *fr.* Bowling Green, O.; *b.* Tontogany, O., July 19, '74; *m.* Oct. 17, '97. *Addr.* Defiance, O., 412 Holgate ave.

———Rosa May; *enr.* '81-'83 prep.; *fr.* St. Paris, O. *Addr.* Springfield, O.—*y.*

———Selora Stewart (Mrs. Gail A. Cooksey); *enr.* '97-'99 cons.; *fr.* Mt. Vernon, O.; *b.* Mt. Vernon, O., Dec. 11, '81; *m.* Apr. 5, '05. *Addr.* Toledo, O., 14 15th st.

Blackburn, Edna May; *enr.* '04-'07 cons., acad.; *fr.* Hudson, O.; *b.* Hudson, O., Mar. 28, '87. Music teacher, Hudson, O., Box 124.

———Mary E.; *enr.* '56-'57 prep., '57-'61 lit.; *fr.* Port Burwell, Can.—*x.*

Blackburne, T. S.; *enr.* '57-'59 prep.; *fr.* Burwell, Can.—*x.*

Blackford, Harry L.; *enr.* '92-'93 acad., *fr.* Delaware, O.—*x.*

———Ira; *enr.* '44-'45 prep.; *fr.* Colebrook, O.—*x.*

Blackiston, Nora Bell (Mrs. LeRoy Chapin); *enr.* '83-'84 cons.; *fr.* Geneseo, Ill.; *b.* Geneseo, Ill., Aug. 22, '65; *m.* Aug. 22, '88; A. B., Ill. Normal Sch., '84. *Addr.* Canton, Ill., 228 N. ave. C.

———Odella J. (Mrs. James C. Williams); *enr.* '83-'84 cons.; *fr.* Geneseo, Ill.; *b.* Washington, O., Mar. 10, '55; *m.* Apr. 23, '02; Grad. Athenaeum, Jacksonville, Ill. *Addr.* Lake Mills, Iowa, First st. N.

Blacklidge, Alpha May (Mrs. Branch E. Chappelow); *enr.* '98-'99 acad., '99-'01 coll., cons.; *fr.* Kokomo, Ind.; *b.* Kokomo, Ind., Apr. 8, '79; *m.* Sept. 20, '05. *Addr.* St. Louis, Mo., 4921 Park View pl.

———Kent Hackleman; *enr.* '00-'01 acad.; *fr.* Kokomo, Ind.; *b.* Kokomo, Ind., Sept. 20, '82. Glass manufacturer, Kokomo, Ind., 89 W. Walnut st.

Blackman, Emma Dell (Mrs. Charles H. Burrows); *enr.* '82-'83 prep.; *fr.* Clarksfield, O.; *b.* Clarksfield, O., Apr. 24, '64; *m.* Dec. 23, '84. *Addr.* Wakeman, O., R. F. D. 4.

———Frederick William; *enr.* '87-'88 cons.; *fr.* Hudson, O. *Addr.* Hudson, O.

* ——Maria O. (Mrs. William Kellogg); *enr.* '53-'55, '57-'58 lit.; *fr.* Florence, O.; *d.* Ill., '71.

Blackman, Marion; enr. '04-'08 coll., *fr.* New Haven, Conn.; *b.* Milford, Conn., Dec. 9, '84; A. B., Oberlin, '08. Teacher, Milford, Conn., Box 553.

———Mary (Mrs. Frank A. Blood); *enr.* '61-'62 prep.; *fr.* Paris, Wis. *Addr.* Glenwood, Minn.

———Millicent Townsend; *enr.* '04-'07 acad., cons.; *fr.* New Haven, Conn. *Addr.* New Haven, Conn., 22 Whaley ave.—*y.*

———Sherman F.; *enr.* '77-'78 prep.; *fr.* Clarksfield, O.; *b.* Clarksfield, O., Sept. 1, '56; *m.* Effie L. Clark, Dec. 21, '80. Farmer, Wakeman, O.

———Stella Emma (Mrs. Julius F. Remus); *enr.* '92-'93 cons.; *fr.* Kenosha, Wis.; *b.* Kenosha, Wis., Mar. 2, '73; *m.* Mar. 10, '07. *Addr.* Bristol, Wis., R. F. D.

———William; *enr.* '42-'43 prep.; *fr.* Groton, O.—*x.*

Blackman, William Fremont; enr. '71-'73 prep., '74-'76 coll., '76-'77 coll., cons., '77-'79 sem.; *fr.* North Pitcher, N. Y.; *b.* North Pitcher, N. Y., Sept. 26, '55; *m.* Lucy Worthington, July 1, '84; A. B., Oberlin, '77; D. B., Yale, '80; Ph. D., Cornell, '93. President, Rollins College, Winter Park, Fla.

———Winifred (Mrs. Edward Grey); *enr.* '90-'91 prep., cons.; *fr.* Hinsdale, Ill. *Addr.* Hinsdale, Ill.

Blackmarr, Florence Estelle (Mrs. G. J. Chapman); *enr.* '97-'99 cons.; *fr.* Parkman, O. *Addr.* Garrettsville, O.

———James Tinker; *enr.* '00-'01 cons.; *fr.* Parkman, O. *Addr.* Gulfport, Miss.

———Lou E. (Mrs. Joseph T. Jones); *enr.* '74-'75 cons.; *fr.* Parkman, O. *Addr.* Buffalo, N. Y., North st.

* ——Rose Mabel (Mrs. C. R. Truman); *enr.* '02-'03 cons.; *fr.* Parkman, O.; *d.* Chardon, O., Jan. 27, '04.

Blackmer, Edward H.; *enr.* '41-'42 coll.; *fr.* Cleveland, O.—*x.*

* ——Frank A.; *enr.* '63-'66 prep.; *fr.* Albert Lea, Minn.; *d.* Albert Lea, Minn., July 13, '00.

———Heman; *enr.* '64-'67, '68-'69 prep.; *fr.* Albert Lea, Minn.; *b.* Amherst, O., Jan. 3, '50; *m.* (1) Helen Webster, Oct. 10, '73, (2) Ella Huyck, Aug. 25, '04; L. L. B., State Univ., Madison, Wis., '73; J. P., '76-'96; Ct. Com'r, '80-'84; Probate Judge, '85—. Probate Judge, Albert Lea, Minn.

Blackmore, Alice Irene; *enr.* '04-'06, '07-'08 coll.; *fr.* Toledo, O.; *b.* Toledo, O., Dec. 26, '81. Student, Oberlin College; Home: Toledo, O., 2500 Cherry st.

———Grace Leone; *enr.* '00-'04 cons.; *fr.* Ripleyville, O.—*x.*

* ——Thomas H.; *enr.* '60-'61 prep.; *fr.* Ripley, O.

Blackmun, Andrew Franklin; *enr.* '03-'04 acad.; *fr.* Hammond, Ind.—*x.*

———Joel Savage; *enr.* '80-'81 prep.; *fr.* Moore's Fork, N. Y.—*x.*

Blackney, Anna; *enr.* '40-'41 prep., '41-'43 coll.; *fr.* Oberlin, O.—*x.*

———Caroline; *enr.* '40-'42 prep.; *fr.* Oberlin, O.—*x.*

———Elizabeth Isabel (Mrs. Hubert Wait); *enr.* '64-'65 prep.; *fr.* New Haven, Conn.; *b.* New Milford, Conn., Mar. 17, '52; *m.* June 10, '76. *Addr.* Oberlin, O., 33 S. Pleasant st.

* ——Lottie E. (Mrs. Charles Wright); *enr.* '64-'65 lit.; *fr.* New Haven, Conn.; *d.* New York, N. Y., Mar. '94.

———Nellie Rose; *enr.* '05-'08 cons.; *fr.* Edgemont, S. Dak.; *b.* Ipswich, S. Dak., July 21, '86. Student, Oberlin Conservatory; Home: Edgemont, S. Dak.

Blackstone, Andrew Philander; *enr.* '90-'92 coll.; *fr.* Oak Park, Ill.; *b.* Oak Park, Ill., Dec. 9, '70. Real estate, Chicago, Ill., 92 LaSalle st.

———D. P.; *enr.* '54-'55 prep.; *fr.* New Hartford, N. Y.—*x.*

* ——Flora Lorany; *enr.* '89-'92 coll.; *fr.* Oak Park, Ill.; *d.* Cleveland, O., Mar. 15, '92.

———Mary E.; *enr.* '54-'55 lit.; *fr.* New Hartford, O.—*x.*

———Elizabeth Mae; *enr.* '07-'08 coll.; *fr.* Collinwood, O.; *b.* Collinwood, O., Dec. 20, '89. Student, Oberlin College; Home: Collinwood, O., 888 Lyman st.

* ——Isaac; *enr.* '70-'74 prep.; *fr.* Oberlin, O.; *d.* Fort Duncan, Tex., '72.

———Margaret A. (Mrs. Elbert L. Cahoon); *enr.* '71-'72 prep.; *fr.* Avon, O.; *b.* Avon, O., Dec. 30, '52; *m.* Nov. 26, '74. *Addr.* Waterville, Ia., R. F. D. 1.

Bladon, Grace Irene; *enr.* '00-'01 cons.; *fr.* Janesville, Wis. *Addr.* Janesville, Wis.

Blaikie, Elisabeth Louise (Mrs. George K. Kimball); *enr.* '91-'94 prep.; *fr.* Oak Park, Ill.; *b.* Detroit, Mich., Sept. 14, '73; *m.* May 12, '96. *Addr.* Idaho Springs, Colo., 1022 Colorado st.

Blaine, Elizabeth; *enr.* '02-'03 acad.; *fr.* Trilby, O.; *b.* Baltimore, Md., Aug. 23, '84. Teacher, Chihuahua, Mex., Apartado 9, Parral.

Blaine, Harriet Gertrude; *enr.* '86-'90 coll.; *fr.* Elyria, O.; *b.* N. Ridgeville, O., Mar. 9, '61; A. B., Oberlin, '90; A. M., Univ. of Chicago, '96. Dean of Women, Wheaton College, Wheaton, Ill.

Blair, Alice Gertrude (Mrs. William E. Smith); *enr.* '99-'00 cons.; *fr.* Ware, Mass. *Addr.* Ware, Mass., 165 West st.

———Belle Marie (Mrs. H. E. Nunamaker); *enr.* '95-'96 acad.; *fr.* Mantua Station, O. *Addr.* Mantua, O.

———Effie Florence; *enr.* '95-'97 cons.; *fr.* Onarga, Ill.; *b.* Fairview, Ill. Supervisor, Pub. Sch. music, Arcola, Ill.

———Effie May (Mrs. George W. Dunham); *enr.* '80-'82 prep., cons.; *fr.* Manchester, Ia. *Addr.* Manchester, Iowa.

———Ella J. (Mrs. William E. Larned); *enr.* '71-'72 prep.; *fr.* Aurora, Ill.; *b.* Aurora, O., '54; *m.* Feb. 21, '82. *Addr.* Chicago, Ill., 5939 Indiana ave.

* ——Gavin; *enr.* '34-'36 coll.; *fr.* Fredericktown, O.; *d.* Mansfield, O., Dec., '97.

———Grant Ulysses; *enr.* '85-'86 prep.; *fr.* Burton, O.; *b.* Newbury, O., Jan. 11, '64; *m.* Daisy D. Brown, Sept. 17, '02. P. O. Clerk, Los Angeles, Cal., 1377 W. 35th st.

———Henry Ellsworth; *enr.* '77-'81, '82-'84 prep.; *fr.* Edwardsville, Ind.—*x.*

———James A.; *enr.* '66-'67 prep.; *fr.* Mexico, O.—*x.*

* ——James Elbert; *enr.* '75-'77 prep.; *fr.* Cortland, O.

———Jennie (Mrs. Loran Washburn); *enr.* '71-'72 prep.; *fr.* Florence, O. *Addr.* Vermilion, O.

———Jerusha (Mrs. Edwin D. Thomas); *enr.* '51-'52 lit.; *fr.* Hartford, O.; *b.* Mt. Morris, N. Y., '30; *m.* '53. *Addr.* Cleveland, O., 1380 Addison rd.

———Lafayette H.; *enr.* '75-'77 prep.; *fr.* Cortland, O.; *b.* Trumbull Co., O., July 5, '59; *m.* Phebe Parke, Apr. 30, '79. Traveling salesman, New Brighton, Pa., 1106 Fifth st.

* ——Lawrence P.; *enr.* '55-'58, '60-'61 prep.; *fr.* Mt. Vernon, O.; *d.* Atlanta, Ga., July 22, '64.

———Maggie (Mrs. John Bates); *enr.* '78-'80, '81-'83 prep.; *fr.* Edwardsville, Ill. *Addr.* Upper Alton, Ill.—*y.*

* ——Robert S.; *enr.* '58-'62 prep.; *fr.* S. Amherst, O.; *d.* Toledo, O.

* ——Wilford Warren; *enr.* '91-'92 cons.; *fr.* Ford, O.; *d.* Cleveland, O., '06.

———William B.; *enr.* '64-'65 prep.; *fr.* Oberlin, O.—*x.*

* ——William W.; *enr.* '63-'64 prep.; *fr.* Amherst, O.; *d.* Toledo, O., Mar. 10, '76.

Blake, Angelo Walter; *enr.* '56-'58 prep.; *fr.* Chatham, O.; *b.* Brimfield, O., '35; *m.* Esther Goodrich, '61; O. N. G., July '63-May '64. Farmer, West Unity, O.

———Bessie Mary; *enr.* '00-'06 cons.; *fr.* Brownhelm, O.; *b.* Brownhelm, O., '81. Music teacher, Santee, Neb.

———Claude Carey; *enr.* '86-'88 prep.; *fr.* Mendota, Ill.; *b.* Warren, Ill., Sept. 10, '67; *m.* Virginia E. Pierce, June 11, '90. Manufacturer, Ashtabula, O.

———Dorothy Stuart; *enr.* '07-'08 coll., cons.; *fr.* Grand Rapids, Mich.; *b.* Grand Rapids, Mich., July 23, '89. Student, Oberlin College; Home: Grand Rapids, Mich., 214 S. College ave.

———Edward Meador; *enr.* '88-'91 prep.; *fr.* Prescott, Ariz.; *b.* Silver City, Idaho, Aug. 7, '68; *m.* Mary K. Otis, Dec. 12, '94 Banker, Naco, Ariz.

———Ernest William; *enr.* '73-'77 cons.; *fr.* Amherst, O.; *b.* Treadwell, N. Y., Nov. 5, '55; *m.* Adella Cassidy, June 27, '83. Piano dealer, Cleveland, O., 612 Euclid ave.

Blake, Harriet Lucinda (Mrs. Henry E. Bronson); *enr.* '88-'89 prep., '89-'93 coll.; *fr.* Union City, Mich. A. B., Oberlin, '93. *Addr.* Union City, Mich.

———Jane R. (Mrs. Lorin L. Severcool); *enr.* '47-'48 prep., '50-'52 lit.; *fr.* Chatham, O.; *b.* Cornwall, Conn., Aug. 11, '29; *m.* June 7, '54. *Addr.* Medina, O., 203 W. Liberty st.

———John R.; *enr.* '61-'62 prep.; *fr.* Homer, Mich.—*x.*

* ——Judson Walter; *enr.* '84-'86 prep.; *fr.* Wauseon, O.; *d.* Wauseon, O., Mar. 24, '88.

Blake, Kersey Smith; enr. '74-'75 coll.; *fr.* Philadelphia, Pa.; *b.* Granville, O., '48; *m.* Mary J. Durham, Dec. 26, '78; A. B., Oberlin, '75, A. M., '78; Ph. D., New York Univ., '93. School Principal, Newark, N. J., 229 Grafton ave.

———Lura Mabel (Mrs. Wilbur W. Gilbert); *enr.* '87-'89 cons.; *fr.* Mendota, Ill.; *b.* Mendota, Ill., Sept. 22, '70; *m.* May 20, '91. *Addr.* Dixon, Ill., 215 Seventh st.

———Merrill Hastings; *enr.* '81-'82 prep.; *fr.* Mantua, O.—*x.*

———Samuel Ashley; *enr.* '75-'77 prep.; *fr.* Euclid, O.; *b.* Euclid, O., Dec. 27, '55; *m.* Mary A. Camp, June 26, '89; L. L. B., Univ. Mich., '83; Tp. Clk., Euclid, O., '80-'82. Attorney at Law, Cleveland, O., 317 Society for Savings Bldg.

Blakelee, Eliza M. (Mrs. Henry K. Morse); *enr.* '44-'46 lit.; *fr.* Tallmadge, O.; *b.* Tallmadge, O., Oct. 14, '25; *m.* Nov. 2, '81; Lit., Oberlin, '46. *Addr.* Poland, O.

* ——Olive C. (Mrs. John Beauchamp); *enr.* '52-'53 lit.; *fr.* Tallmadge, O.; *d.* Oberlin, O., Oct. 4, '01.

Blakeley, Gerald Walter; *enr.* '06-'08 coll., cons., art; *fr.* Springville, N. Y.; *b.* Springville, N. Y., Apr. 9, '88. Student, Oberlin College; Home: Springville, N. Y., 87 Main st.

Blakely, Daniel Webster; enr. '85-'89 sem.; *fr.* Peakville, Mo.; *b.* Harrisonville, Pa., Sept. 4, '59; *m.* Carrie J. Hodge, Dec. 13, '93; Sem., Oberlin, '89. Minister, Montour, Iowa.

———Edward C.; *enr.* '71-'72 coll.; *fr.* E. Aurora, N. Y.—*x.*

———Frank Finley; *enr.* '92-'93 acad.; *fr.* Williamsburg, Ky.; *b.* Williamsburg, Ky., Dec. 29, '75; Lieut., 2nd Reg. Ky. V. I., Apr. '98-Nov. '98. Salesman, Knoxville, Tenn., care C. M. McClurg & Co.

Blakely, Josiah Blackman; enr. '71-'73 sem.; *fr.* Neenah, Wis.; *b.* Otego, N. Y., Apr. 23, '46; *m.* Isabella V. Campbell, Sept. 1, '74; Sem., Oberlin, '73; A. B., Ripon Coll., '70; J. P., Neenah, Wis., '89. Farmer, Neenah, Wis., R. F. D. 10.

Blaker, Lizzie (Mrs. —— Heller); *enr.* '68-'71 prep.; *fr.* Port Clinton, O. *Addr.* Fulton, Ill.

Blakes, Norman M.; *enr.* '53-'54 prep.; *fr.* Liberty, O.—*x.*

Blakeslee, Alice M.; *enr.* '79-'80 cons., prep.; *fr.* Ithaca, N. Y.—*x.*

———Claude Frank; *enr.* '07-'08 cons.; *fr.* Lorain, O.; *b.* Weymouth, O., July 5, '94. Student, Oberlin Conservatory; Home: Lorain, O., 1608 Penfield ave.

Blakeslee, Mrs. Ida Bevington (Mrs. Samuel H.); *enr.* '76-'79 cons.; *fr.* Oberlin, O.; Cons., Oberlin, '78. *Addr.* Claremont, Cal.

———Lyman Curtice; *enr.* '85-'87 prep., '87-'88 coll.; *fr.* Bradford, Pa.—*x.*

Blakeslee, Samuel Horace; enr. '76-'80 cons.; *fr.* Oberlin, O.; *b.* Colebrook, O., July 26, '52; *m.* Ida L. Bevington, Nov. 20, '75; Cons., Oberlin, '78. Mine operator, Cleveland, O., 352 The Arcade.

———Willie Everett; *enr.* '86-'87 prep.; *fr.* Duquoin, Ill.—*x.*

———Zatta Corinne; *enr.* '92-'93 cons.; *fr.* Bradford, Pa.; *b.* Franklin, Pa., May 9, '74. Supervisor of drawing, Washington, Pa.; Home: Bradford, Pa., 54 South ave.

Blakesley, James M.; *enr.* '35-'36 coll.; *fr.* Aurora, N. Y.—*x.*

———Abigail (Mrs. Isaac Walton); *enr.* '44-'45, '51-'52 lit.; *fr.* Florence, O.; *b.* Wilton, N. H., '24; *m.* '56. *Addr.* Norwalk, O., 23 S. Garden st.

* ——Adaline L.; *enr.* '53-'54 prep.; *fr.* Birmingham, O.; *d.* Toledo, O., Oct. 16, '02.

———Addison; *enr.* '66-'67 sem.; *fr.* Cumberland, Me.; *b.* Cumberland Center, Me., Feb. 12, '40; *m.* Abba G. Hamilton, June 29, '86; A. B., Bowdoin Coll., '63; Andover Sem., '68; Priv. Co. B. 157th Reg. N. Y. Vols., Feb. '64-Mar. '65; 2nd Lieut., Co. B. 21st U. S. C. T., Mar. '65-Apr. '66. Pastor, Emeritus, Dallas, Tex., 256 N. Pearl st.

———Alice Perthena; *enr.* '81-'83 cons.; *fr.* Oberlin, O.—*x.*

———Claude Eugene; *enr.* '90-'91 coll.; *fr.* Elyria, O.; *b.* Elyria, O., May 9, '74; *m.* Grace Birdsall, Oct. 14, '96. Bank cashier, Elyria, O., Broad st.

Blanchard, Fredric Mason; enr. '89-'91 coll., cons., '91-'93 coll.; *fr.* Barre, Vt.; *b.* Williamstown, Vt., Mar. 15, '67; *m.* Susy Kendall, July 17, '97; Ph. B., Oberlin, '93, A. M., '97; Emerson Coll., Oratory, '96. Professor, Univ. of Chicago, Chicago, Ill.

* *Blanchard, Harriet* (Mrs. Nathaniel Gerrish); *enr.* '43-'47 lit.; *fr.* Florence, O.; *d.* Oberlin, O., Nov. 11, '98; Lit., Oberlin, '47.

———John; *enr.* '66-'69 prep.; *fr.* Penfield, O.; *b.* Palenville, N. Y., May 8, '42; *m.* Mary E. Disbrow, Dec. 24, '68; Priv., Co. B., 1st O. V. Light Artillery, Aug. '62-May '63; Recorder, Lorain Co., O., '74-'83. Pres. Abstract Co.; Banker, Elyria, Ohio, 233 Third st.

———Levina (Mrs. Seba Wickwire); *enr.* '64-'66 prep.; *fr.* Birmingham, O.; *b.* Birmingham, O., Dec. 4, '43. *Addr.* Clyde, Ohio.

———Mary Ann; *enr.* '52-'53 prep.; *fr.* Lenox, Mich.—*x.*

* ——Mary E. (Mrs. Fred O. Peake); *enr.* '71-'74 prep., '74-'75 prep., cons.; *fr.* Birmingham, O.; *d.* Sylvania, O., Aug. 1, '05.

———Oreet Romanzo; *enr.* '80-'83 cons.; *fr.* Austinburg, O.; *b.* Harpersfield, O., May 7, '52; *m.* Alice P. Knapp, Mar. '80. Ranchman, Chadron, Neb.

———Paul Ellsworth; *enr.* '97-'98 cons.; *fr.* Elyria, O. *Addr.* Cleveland, O., 2208 E. 83rd st.

* ——Sarah A. (Mrs. —— Royce); *enr.* '46-'47 prep.; *fr.* Birmingham, O.; *d.* Oberlin, Ohio.

———Stephen; *enr.* '49-'50 prep., '50-'52 lit., '52-'53 sem., '53-'54 prep.; *fr.* Lenox, Mich.—*x.*

Bland, Allen M.; *enr.* '45-'48 prep.; *fr.* Charleston, S. C.—*x.*

———Emily Rose; *enr.* '88-'89 prep.; *fr.* Gillingham, Eng.—*x.*

———Harrie Lee; *enr.* '01-'02 cons., acad., '02-'03 cons.; *fr.* Galion, O.—*x.*

———Morton Wallace; *enr.* '95-'96 acad.; *fr.* Galion, O.; *b.* Galion, O., Oct. 17, '77; *m.* Jean Davis, Dec. 1, '99; M. D., Univ. of Chicago, '00; Coroner, Huron Co., O. Physician; Surgeon, Bellevue, Ohio, Wolf Blk.

Blandin, William Wallace; *enr.* '57-'60 prep.; *fr.* Marion, Wis.; *b.* Hornby, N. Y., Mar. 31, '37; *m.* Lucretia C. Hill, Aug. 18, '63; Priv., Co. F., 2nd Reg. O. V. I., Apr. '61-July '61, May '64-Sept. '64. Bookkeeper, Cleveland, O., 3002 77th st. S. E.

Blane, Myrtle (Mrs. Leslie Whipp); *enr* '90-'92 cons.; *fr.* Petersburg, Ill. *Addr.* Chicago, Ill., 604 Monroe ave.—*y.*

Blanke, Frank Hugo; *enr.* '91-'92 prep.; *fr.* Huey, Ill.—*x.*

Blankenburg, Esther Selma; *enr.* '07-'08 coll., art; *fr.* Rockville, Conn.; *b.* Rockville, Conn., Sept. 20, '89. Student, Oberlin College; Home: Rockville, Conn., R. F. D. 3.

Blanks, James Lee; enr. '96-'00 sem.; *fr.* Pine Bluff, Tenn.; Sem., Oberlin, '00. *Addr.* Webster, S. Dak.

Blanshard, Ada Evelyn; *enr.* '93-'94 cons.; *fr.* Toronto, Can.—*x.*

* *Blanshard, Francis George; enr.* '89-'96 sem.; *fr.* Palgrave, Can.; *d.* Albuquerque, N. Mex., Mar. 28, '04; Sem., Oberlin, '96.

Blasdell, Esther M.; *enr.* '60-'61 prep.; *fr.* Perrysburg, N. Y.—*x.*

Blasdell, Herman M.; *enr.* '60-'61 prep.; *fr.* Perrysburg, N. Y.—*x.*

———Miller N.; *enr.* '55-'56 prep.; *fr.* Sheffeld, O.—*x.*

Blatt, Rose Pearl; *enr.* '06-'07 acad., cons.; *fr.* Waterloo, Ia.; *b.* What Cheer, Ia., Apr. 10, '87. *Addr.* Waterloo, Iowa, 627 Grant ave.

Bleakley, W. J.; *enr.* '66-'67 prep.; *fr.* Franklin, Pa. Banker, Franklin, Pa.

Bleil, Sophy J. (Mrs. Frederick V. Van Dusen); *enr.* '72-'73 prep.; *fr.* Liverpool, O.; *b.* Liverpool, O., Sept. '52; *m.* Aug. '91. *Addr.* Seattle, Wash., 126 13th ave. N.

Blevins, Harrison William; *enr.* '00-'05 acad.; *fr.* Troy, O.; *b.* Troy, O., May 13, '80; *m.* Clary L. Coles, June 21, '06. Business, Toledo, O., 409 Summit st.

Blickensderfer, Elvina S. (Mrs. Leon E. Beals); *enr.* '89-'90 prep.; *fr.* Dublin, Ia.; *b.* Grace Hill, Ia., Nov. 14, '66; *m.* Dec. 25, '92; Member Teachers' Examining Bd., Barber Co., Kan., '93. *Addr.* Pasadena, Cal., 325 N. Los Robles ave.

* ——Josiah Frederick; *enr.* '56-'57 prep.; *fr.* Gnaddenhutten, O.; *d.* Pasadena, Cal., Aug. 31, '98.

Blinkhorn, Oliver; *enr.* '72-'73 prep.; *fr.* St. Helens, Eng.—*x.*

* Blinn, Charlotte Gordon (Mrs. ——— Adams); *enr.* '52-'53 prep.; *fr.* Sullivan, O.; *d.* Sullivan, O., Oct. 16, '07.

———Jennie Elizabeth; *enr.* '89-'92 cons.; *fr.* Geneva, O.; *b.* Geneva, O., Mar. 5, '65; Denison Univ. Cons., '97. Music teacher, Topeka, Kan., 1500 Topeka ave.

Blish, Elizabeth Wallin; *enr.* '04-'05 cons.; *fr.* Elgin, Ill.; *b.* Elgin, Ill., June 3, '84. *Addr.* Elgin, Ill., 519 Arlington ave.

Bliss, Anna H.; *enr.* '57-'58 prep.; *fr.* Chicago, Ill.—*x.*

* ——Elma Maria (Mrs. Ernest Millard); *enr.* '80-'82 prep.; *fr.* Bissells, O.; *d.* Anita, Ia., '85.

———Fannie; *enr.* '80-'81, '95-'97 acad., '97-'98 cons.; *fr.* Northfield, O.; *b.* Brimfield, Ind., Jan. 6, '79. *Addr.* Brimfield, Ind.

———Francis C.; *enr.* '43-'45 coll.; *fr.* Springfield, Mass.—*x.*

* ——Frances M.; *enr.* '54-'55 prep.; *fr.* Madison, O.; *d.* Madison, O., '54.

———George Colton; *enr.* '89-'92 coll.; *fr.* Hartford, Conn. Minister, Springfield, Mass.

———George Walker; *enr.* '95-'96 sem.; *fr.* Crandon, Wis.—*x.*

———Harriet Margaret; *enr.* '55-'56 prep.; *fr.* Chagrin, O.; *b.* Chagrin Falls, O. *Addr.* New York, N. Y., 202 W. 103rd st.

———Harriet E.; *enr.* '43-'44 lit.; *fr.* Springfield, Mass.—*x.*

———Helen F.; *enr.* '57-'58 prep.; *fr.* Madison, O. *Addr.* Albion, Ind.—*y.*

———Henry Nelson; *enr.* '06-'08 coll.; *fr.* Salem, Ia.; *b.* Salem, Ia., Sept. 14, '87. Student, Oberlin College; Home: Salem, Iowa.

———Horace G.; *enr.* '42-'44 prep.; *fr.* Elyria, O.—*x.*

———Jessie Freeman; *enr.* '81-'83 prep.; *fr.* Oberlin, O.—*x.*

———John; *enr.* '41-'42 prep.; *fr.* Hartford, O.—*x.*

———John Wesley; *enr.* '80-'81 prep.; *fr.* Oberlin, O.—*x.*

* ——Josephine S.; *enr.* '56-'57 prep.; *fr.* Madison, O.

Bliss, Julius Jacob; enr. '73-'75 coll., '75-'76 prep., '76-'78, '79-'81 coll.; *fr.* Bissell's P. O., Ohio; *b.* Russell, O., May 16, '54; *m.* Ella M. Fuhrman, June 24, '86; A. B., Oberlin, '81, A. M., '86. Banker, Bucyrus, O., 512 E. Rensselaer st.

———Lora Ethel; *enr.* '05-'06 coll.; *fr.* Oberlin, O.; *b.* Chagrin Falls, O., Jan. 19, '85. Bookkeeper, Cleveland, O., 1866 E. 20th st.

———Marion M. (Mrs. Calvin W. Brown); *enr.* '56-'57 prep., '59-'61 lit.; *fr.* Chagrin Falls, O.; *b.* Chagrin Falls, O.; *m.* Apr. 9, '63. *Addr.* Los Angeles, Cal., 3078 Wilshire blvd.

* *Bliss, Martha Almeda* (Mrs. Samuel F. Dickinson); *enr.* '54-'56 prep., '58-'61 lit.; *fr.* Chicago, Ill.; *d.* Blue Island, Ill., June 9, '72; Lit., Oberlin, '62.

———Norman Randolph; *enr.* '95-'96 cons.; *fr.* Madison, O. *Addr.* Cleveland, O., cor. Detroit ave. and W. 85th st.

———William Henry; *enr.* '61-'62 coll.; *fr.* Dak.—*x.*

———William I.; *enr.* '58-'59 prep.; *fr.* Blissfield, Mich.—*x.*

Blocker, Mary Virginia; *enr.* '77-'79 prep.; *fr.* Doylestown, O.—*x.*

Blodget, Amanda S.; *enr.* '37-'38 lit.; *fr.* Akron, O.—*x.*

———William; *enr.* '39-'40 prep.; *fr.* Watertown, N. Y.—*x.*

Blodgett, Ernest Alvin; *enr.* '04-'05 sem.; *fr.* Grinnell, Ia.; *b.* Central City, Ia., Sept. 3, '76; *m.* Edna L. Cotten, June 11, '07; A. B., Iowa Coll., '00. Minister, Flagler, Colo.

———Frances Lucile (Mrs. William H. Hay); *enr.* '90-'92 cons.; *fr.* Youngsville, Pa.; *b.* Youngsville, Pa., Mar. 28, '78; *m.* Dec. 19, '01; Pa. Cons. of Music, '95. Singer, Youngsville, Pa.

Bloker, Mary; *enr.* '06-'07 cons.; *fr.* Lindsey, O. *Addr.* Lindsey, O.

Blomgren, Charles Edwin; *enr.* '89-'92 prep.; *fr.* Chicago, Ill.; *b.* Chicago, Ill., Oct. 16, '70; *m.* Anna M. Freeman, Dec. 11, '90; S. B., Univ. of Wisconsin, '96; M. D., Rush Med. Coll., '99. Physician, Chicago, Ill., 1450 Belmont ave.

———Lewis Allan; *enr.* '92-'96 acad.; *fr.* Chicago, Ill.; *b.* Chicago, Ill., Nov. 25, '75. Merchant, Chicago, Ill., 460 Cleveland ave.

Blood, Alta Roberta; enr. '01-'05 coll.; *fr.* Passaic, N. J.; A. B., Oberlin, '05. *Addr.* Yankton, S. Dak., Lay Cottage.

Bloodgood, Lynott; *enr.* '80-'81 prep.; *fr.* Monroe, Mich. *Addr.* Monroe, Mich.

———Ruth Dakin; *enr.* '92-'93 cons.; *fr.* Monroe, Mich.; *Addr.* Monroe, Mich.

Bloom, Edith Margaret (Mrs. John H. Immel); *enr.* '94-'95 acad., '95-'00 coll., '04-'05 su.; *fr.* Mansfield, O.; *b.* Quincy, Ill., Dec. 13, '75; *m.* June 27, '05; A. B., Oberlin, '00. *Addr.* Sandusky, Ohio, 1003 Wayne st.

———Ida Mae; *enr.* '01-'03 cons.; *fr.* New Middletown, O.; *b.* New Middletown, O., Feb. 18, '82. Supervisor, Pub. Sch. music, Youngstown, O., 1616 E. Market st.

———Jennie Louella (Mrs. Matthew T. Love); *enr.* '85-'86 cons.; *fr.* Shelby, O.; *b.* Shelby, O., Aug. 7, '65; *m.* May 23, '89; Mem. Bd. Trustees, Shelby Pub. Lib., '04-'06. *Addr.* Shelby, O., 20 N. Gamble st.

Bloomer, Charles Edwin; *enr.* '78-'80 prep.; *fr.* Weaver's Corners, O.—*x*.

Bloomfield, Lloyd Morris; *enr.* '85-'89 prep.; *fr.* Marlboro, O.; *b.* Marlboro, O., '67; *m.* Margaret Slavings, '90; Agr. B., Ohio State Univ., '91. Teacher, Ilailo, P. I.

Bloomgarden, Jacob; *enr.* '06-'08 acad., coll.; *fr.* Brooklyn, N. Y.; *b.* Kibarty, Russia, Apr. 5, '85. Student, Oberlin College; Home: Brooklyn, N. Y., 72 Boerum st.

Blose, Ethel Leanora; *enr.* '07-'08 cons.; *fr.* Washington, Pa.; *b.* Franklin, Neb., Nov. 14, '89. Student, Oberlin Conservatory; Home: Washington, Pa., 262 E. Wheeling st.

———James Miles; *enr.* '82-'83, '84-'85 cons.; *fr.* Punxsutawney, Pa.; *b.* Marchand, Pa., Jan. 31, '60; *m.* Haddie B. Gummersgill, Aug. 7, '83; Mus. D., Waynesburg Coll., '93. Director, Blas School of Music, Washington, Pa., 262 E. Wheeling st.

———Karl Mendelssohn; *enr.* '04-'05 cons.; *fr.* Washington, Pa. *Addr.* Washington, Pa.

Bloss, Daisy Estella (Mrs. Charles Trowbridge); *enr.* '94-'95 cons.; *fr.* Fairfield, Ia. *Addr.* Fairfield, Ia., Leggett House.

Blount, Rose McDonald (Mrs. Samuel B. Nisbet); *enr.* '73-'77 prep.; *fr.* Evansville, Ind.; *b.* Worthington, Ind., Mar. 20, '57; *m.* Nov. 21, '78. *Addr.* Kalamazoo, Mich., 721 Lovell st.

Blow, Jennie; *enr.* '85-'86 lit.; *fr.* Estherville, Ia.—*x*.

Blowers, Julia J.; *enr.* '63-'64 prep.; *fr.* Oberlin, O.—*x*

Blue, Minnie May; *enr.* '00-'01 cons.; *fr.* White Pigeon, Mich.—*x*.

———Niel; *enr.* '89-'90 prep.; *fr.* Metapedia, Can.—*x*.

Blundell, Richard Ernest; *enr.* '87-'89 prep.; *fr.* Cleveland, O.—*x*.

———Frederic Earle; *enr.* '95-'96 acad.; *fr.* Amesville, O.; *b.* Stockport, O., Dec. 15, '69. Merchant, Cincinnati, O., 221 W. Fourth st.

———Lou; *enr.* '95-'97 cons.; *fr.* Amesville, O.; *b.* Amesville, O. *Addr.* Cincinnati, O., 913 Elberon ave.

Blunt, Harry; enr. '96-'99 sem.; *fr.* Maquoketa, Ia.; *b.* Maquoketa, Ia., Aug. 11, '72; *m.* Esther J. Sample, Aug. 22, '02; D. B., Oberlin, '99; A. B., Iowa Univ., '94. Minister, Indianapolis, Ind., 1311 Central ave.

Blush, H. E.; *enr.* '55-'57 prep.; *fr.* Brooklyn, O.—*x*.

Blush, Martha Sampson (Mrs. Henry P. Klyver); *enr.* '86-'89 coll.; *fr.* Middlefield, Mass.; *b.* Middlefield, Mass., Mar. 28, '66; Ph. B., Oberlin, '89. *Addr.* Peru, Ind., 185 East 6th st.

Blyler, Wesley John; *enr.* '80-'81 prep.; *fr.* Canal Fulton, O.—*x*.

Blythe, Jeane (Mrs. Richard H. Gentry); *enr.* '02-'03 cons., acad., '03-'04 coll., cons.; *fr.* Mason City, Ia.; *b.* Mason City, Ia., May 31, '85; *m.* June 12, '07. *Addr.* Fort Dodge, Ia., 1226 Fifth ave. S.

———Maude; *enr.* '02-'04 coll., cons.; *fr.* Mason City, Ia.; *b.* Mason City, Ia., Aug. 13, '82. *Addr.* Mason City, Ia., 422 Washington ave.

———Pauline Maye; *enr.* '01-'05 cons., *fr.* Lead City, S. Dak.; *b.* Lead, S. Dak., May 4, '82. Music teacher, Lead, S. Dak., 509 McMillan ave.

Blythe, Winifred Van Deren; enr. '03-'04 coll., '04-'05 p. g.; *fr.* Elk Point, S. Dak.; *b.* Nora Springs, Ia., July 30, '83; A. B., Oberlin, '04. Medical student, Cleveland, O., care Western Reserve Medical School.

Boals, La Rue Richard; enr. '96-'99 coll., '99-'00 coll., cons.; *fr.* Alton, Ill.; *b.* Alton, Ill., Mar. 26, '78; Ph. B., Oberlin, '00. Student, Newark, N. J., 17 Hillside ave.

* *Boardman, Hannah Maria; enr.* '45-'49 lit.; *fr.* Middlebury, Vt.; *d.* Middlebury, Vt., July 6, '03; Lit., Oberlin, '49.

———Henry R.; *enr.* '59-'60 prep.; *fr.* Madison, Wis.—*x*.

* ——Mary Louisa (Mrs. Benjamin M. Howard); *enr.* '46-'48 lit.; *fr.* Middlebury, Vt.; *d.* Canaan, N. H., Mar. 18, '88.

———Mary Richmond (Mrs. Alfred Stanley); *enr.* '83-'86 coll.; *fr.* Seabrook, N. H.; *b.* Pownal, Me., Apr. 3, '65; *m.* May 17, '88. *Addr.* Plymouth, N. H.

———Minerva R.; *enr.* '58-'59 lit.; *fr.* Oberlin, O.—*x*.

———Minnie R.; *enr.* '59-'61 lit.; *fr.* Rushville, N. Y.—*x*.

Boardman, Sarah Haven (Mrs. Henry W. Ingersoll); *enr.* '61-'64 lit.; *fr.* Newton Falls, O.; *b.* Newton Falls, O., June 25, '43; *m.* June 6, '66; Lit., Oberlin, '64. *Addr.* Akron, O., 217 W. Market st.

Bobo, Anna G.; *enr.* '70-'71 prep.; *fr.* Cleveland, O.—*x*.

Bockoven, William Alonzo; *enr.* '90-'91 prep.; *fr.* Portland, Ind.—*x*.

Bodel, Eugene; *enr.* '75-'77 prep.; *fr.* Fayette, O.—*x*.

Bodge, Albertus; *enr.* '64-'65 prep.; *fr.* Oberlin, O.—*x*.

* Bodie, Flavia Willetta; *enr.* '94-'99 acad., '00-'01 art; *fr.* Cleveland, O.; *d.* Cleveland, O., Jan. '01.

Bodine, Hannah M.; *enr.* '58-'60 prep.; *fr.* Oberlin, O.—*x*.

Bodle, Foster; *enr.* '58-'61 coll., '61-'62 army; *fr.* Dartford, Wis.; *b.* Feb. '38; *m.* Minerva L. Strong, Feb. 8, '66; M. D., Charity Hospital Med. Coll., '65; Priv., Co. C, 7th Reg. O. V. I.; Ass't Surg., 185th Reg. O. V. I. Physician, Oakland, Cal., 883 Sanpable ave.

Bodley, Julia; *enr.* '67-'70 prep., cons.; *fr.* Toledo, O.—*x*.

Bodman, James F.; *enr.* '73-'74 prep.; *fr.* Suliny, Ill.—*x*.

* Body, Eva Catherine; *enr.* '91-'92 cons.; *fr.* Vermilion, O.; *d.* Cleveland, O., Apr. 26, '98.

Boehm, Mary Aimie (Mrs. Emil Schering); *enr.* '90-'93 cons., acad.; *fr.* Monroeville, O. *Addr.* Grunewald, Berlin, Germany, 25 Trabener str.

Boerger, Fon; *enr.* '05-'06 coll.; *fr.* Toledo, O. *Addr.* Toledo, O., 2201 Warren st.

Boerner, Flora Ismene (Mrs. Augustus J. Quirin); *enr.* '04-'05 cons., coll.; *fr.* Cedarburg, Wis.; *b.* Cedarburg, Wis., Jan. 2, '77; *m.* June 27, '06. *Addr.* Cedarburg, Wis.

Boettler, Birdella Firestone; *enr.* '03-'04, '05-'06 acad., cons.; *fr.* Oval City, O.; *b.* Kent, O., Oct. 2, '86. Supervisor of Pub. Sch. music, Middlebranch, O.

Bogan, Harry Jay; *enr.* '94-'95 cons.; *fr.* Bucyrus, O. *Addr.* Bucyrus, O.

Bogardus, Bertha Olive (Mrs. Aaron G. Gladden); *enr.* '99-'00 acad.; *fr.* Mansfield, O. *Addr.* Canton, O.

* ——Emma (Mrs. Hiram C. Read); *enr.* '62-'66 prep.; *fr.* Four Corners, O.; *d.* Battle Creek, Mich., Mar. 26, '76.

* ——Evert; *enr.* '94-'96 acad.; *fr.* Mt. Vernon, O.; *d.* Mt. Vernon, O., Mar. 31, '05.

———William Penn; *enr.* '58-'59, '61-'63 prep.; *fr.* Four Corners, O.; *b.* Huntsville, Pa., Aug. 26, '41; *m.* Elizabeth B. Sperry, June 1, '71; Priv., Pres. Lincoln's bodyguard, Dec. 63-Apr. '65; 2nd Lieut, 24th Reg. U. S. C. T., Apr. '65-Oct. '65; Mem. Bd. of Ed., Mt. Vernon, O., '75-'81, '01-; Pres. 7 y'rs; Mem. City Council, '94-'00; Pres. 5 yrs. Merchant, Mt. Vernon, Ohio.

Bogart, Charles D.; *enr.* '71-'72 prep., cons.; *fr.* Adams, O.—*x*.

———Helen Mae; *enr.* '04-'05 cons., art; *fr.* Minneapolis, Minn. *Addr.* Minneapolis, Minn.

———Louise June (Mrs. Albert H. Fiebach); *enr.* '98-'00 coll., cons.; *fr.* Shenandoah, Ia.; *b.* Neponset, Ill.; *m.* Nov. 30, '05. *Addr.* Cleveland, O., 10510 Euclid ave.

Bogart, Mrs. Stella Marshall (Mrs. Ernest L.); *enr.* '00-'01 coll., '01-'02 su.; *fr.* Terre Haute, Ind.; A. B., Oberlin, '01. *Addr.* Princeton, N. J., 11 Bank pl.

Boger, Nathan Wilbur; *enr.* '93-'94 acad.; *fr.* Wadsworth, O. *Addr.* Cleveland, Ohio.

Boggs, George W.; *enr.* '57-'58 prep.; *fr.* Elmore, O.; *b.* Elmore, O., Aug. 22, '38; *m.* Margaret A. Condit, Sept. 22, '62; 2nd and 1st Lt. Co. G., 10th O. V. Cavalry, Sept., '61-July, '64. *Addr.* Sandusky, Ohio, Ohio State Soldiers' Home.

———J.; *enr.* '57-'58 prep.; *fr.* Elmore O. *Addr.* Elmore, Ohio.

———J. O.; *enr.* '57-'58 prep.; *fr.* Fairton, O.—*x*.

———Kirkwood Allen; *enr.* '04-'07 acad.; *fr.* Fort Dodge, Ia.; *b.* Vinton, Ia., Jan. 25, '85. Law Student, Iowa City, Iowa, Sigma M. Fraternity House.

* ——Mary E.; *enr.* '55-'56 prep., '56-'60 lit.; *fr.* Elmore, O.

Bograng, Floyd Henry; *enr.* '94-'95 coll.; *fr.* Garrettsville, O.; *b.* Garrettsville, O., Oct. 22, '75; Ph. B., Hiram College, '96. Traveling salesman, Garrettsville, Ohio.

Bohn, Mrs. Eva. Beardsley (Mrs. William F.); *enr.* '04-'05 cons.; *fr.* Gentry, Ark.; *b.* Weeping Water, Neb., Apr. 10, '80; *m.* Nov. 28, '01. *Addr.* Oberlin, Ohio, 208 Forest st.

Bohn, Mary Henrietta; *enr.* '75-'76, '77-'80 lit.; *fr.* Warrensville, O.; *b.* Orange, O., Sept. 28, '58; L. B., Oberlin, '80. Teacher, Scullin, Okla.

Bohn, William Frederick; enr. '97-'00 coll., '00-'05 sem.; *fr.* St. Louis, Mo.; *b.* St. Louis, Mo., Aug. 24, '78; *m.* Eva Beardsley, Nov. 28, '01; A. B., Oberlin, '00; D. B., '05; A. M., '08. Sec'y. to President, Oberlin College, Oberlin, Ohio, 208 Forest st.

Boice, Dell; *enr.* '73-'74 prep.; *fr.* Rochester Center, O. *Addr.* Galion, Ohio.

———Lewis S.; *enr.* '64-'65 prep.; *fr.* Rochester, O. *Addr.* Galion, Ohio.

———Lois (Mrs. Francis M. Perkins); *enr.* '61-'62 prep.; *fr.* Rochester, O.; *b.* Rochester, O., '44; *m.* '65. *Addr.* New London, Ohio, R. F. D. 1.

Boies, Arthur Leroy; *enr.* '79-'80 prep.; *fr.* Kipton, O.—*x.*

———Charles Aretmas; *enr.* '82-'84 prep.; *fr.* Sycamore, Ill. *Addr.* North Bend, Ore.

———Eva A. (Mrs. Frederick A. Wing); *enr.* '69-'70 prep., '70-'71 prep., cons.; *fr.* Hudson, Mich. *Addr.* Seattle, Wash., 1202 Roylston ave.

* ——Lucy Margaret; *enr.* '84-'85 prep., cons.; *fr.* Sycamore, Ill.; *d.* Pasadena, Cal., July, '95.

Boise, Charles Gilbert; *enr.* '78-'85 prep., cons.; *fr.* Bellevue, O.; *b.* Bellevue, O., Sept. 7, '61; *m.* Ella Curry, Dec. 14, '86; Clk. Dist. Ct., Steele Co., N. Dak., '93-'97; Co. Aud., '97-'99; Town Clk., '97-'06; Pub. Adm'r., '05—; Sch. Treas., '99—; Committing Mag., '93—. Newspaper Publisher, Fargo, N. Dak.

Boise, Eugene Philip; enr. '63-'67 coll.; *fr.* Collamer, O.; *b.* Wellington, O., Nov. 29, '46; *m.* Eva La Mont, Nov. 30, '75; A. B., Oberlin, '67; M. D., Univ. of Mich., '69; M. D., Columbia, '70; Priv. Co. K., 150th O. N. G. Physician, Grand Rapids, Mich., 605 Ashton Bldg.

———Helen Mary (Mrs. William B. Harter); *enr.* '67-69 prep., '69-'70 prep. cons., '70-'73 cons., '77-'78 cons.; *fr.* Oberlin, O.; *b.* Wellington, O., Nov. 19, '78. *Addr.* Denver, Colo., 108 E. Fourth ave.

* ——John K.; *enr.* '45-'46 coll.; *fr.* Westfield, Mass.; *d.* Hudson, Mich., Aug. 21, '91.

———Julia Elmira (Mrs. Hubbard M. Hoyt); *enr.* '81-'82 cons., '82-'83 cons., Prep., '83-'86 lit., '87-'88 cons.; *fr.* Bellevue, O.; *b.* Bellevue, O., Oct. 24, '64; *m.* Sept. 13, '93. *Addr.* Pacific Grove, Cal., 203 Lighthouse ave.

Boise, Maud Mary; enr. '75-'76, '77-'85 cons.; Le Roy, O.; *b.* Westfield, O., Mar. 23, '61; Cons., Oberlin, '84, Mus. B., '06. Organist, Music teacher, St. Louis, Mo., 5526 Cabanne ave.

———Nellie M.; *enr.* '70-'72 cons.; *fr.* Oberlin, O.—*x.*

* ——Spencer; *enr.* '46-'47 prep.; *fr.* Oberlin, O.; *d.* Pacific Grove, Cal., Mar. 2, '02.

Boise, Watson Elliott; enr. '75-'76 prep., '76-'80 coll.; *fr.* Bellevue, O.; *b.* Bellevue, O., Sept. 8, '57; *m.* Grace S. Pomroy, Mar. 21, '82; A. B., Oberlin, '80. Insurance, Jamestown, N. D., 709 N. Fifth ave.

Boland, Charlotte; *enr.* '40-41 prep.; *fr.* Oberlin, O.—*x.*

———David; *enr.* '00-'01 cons.; *fr.* Wynkoop, Minn.—*x.*

Bolcom, William Marshall; *enr.* '83-'84 prep.; *fr.* Winona, Minn.; *b.* Winona, Minn., June 14, '66; *m.* Katherine Larson, July 24, '07. Manufacturer, Seattle, Wash., care The Bolcom Mills.

Bolden, Bess Adeline; enr. '04-'08 coll.; *fr.* Painesville, O.; *b.* Xenia, O., Nov. 4, '86; A. B., Oberlin, '08. Teacher, Tuskegee, Ala.; Home: Painesville, Ohio, 120 Pearl st.

———Frank Morris; *enr.* '85-'86 prep.; *fr.* Cobden, Ill.—*x.*

Boles, Lucy Melvina (Mrs. Harry S. Perry); *enr.* '75-'77 prep., '77-'78 lit.; *fr.* Brecksville, O.; *b.* Boston, O., Apr. 18, '55; *m.* June 13, '81. *Addr.* Lakewood, Ohio, 1516 Newman ave.

Bolger, Lizzie; *enr.* '72-'73 prep.; *fr.* Huntington, O. *Addr* Brooklyn, N. Y., 213 Green ave.

———Thomas Fidelis; *enr.* '95-'96 acad., '96-'97 sem.; *fr.* Piqua, O. Minister, Temple, Ariz., Box 922.

Boller, Martha Dora (Mrs. Burt Coldren); *enr.* '87-'89 cons., art; *fr.* Holdredge, Neb.; *b.* Elkader, Ia., Oct. 3, '67; *m.* Aug. 20, '90. *Addr.* Denver, Colo., 964 Lafayette st.

Bolles, William W.; *enr.* '71-'72 prep.; *fr.* Remson Corners, O.; *b.* Copley, O., June 10, '49; *m.* Ella A. Wyckoff, Nov. 12, '74; Assessor; J. P. Farmer, Medina, O., R. F. D. 7.

Bollman, John William; *enr.* '81-'82 prep.; *fr.* Shanesville, O.—*x.*

Bolton, Adelbert E.; *enr.* '69-'73 prep., '73-'74 coll.; *fr.* Royalton, O. *Addr.* Oakland, Cal.—*y.*

* ——Caroline E. (Mrs. Botsford); *enr.* '52-'54 prep.; *fr.* Oberlin, O.; *d.* Oberlin, O., '07.

* ——Charles Harrison; *enr.* '48-'49 prep.; *fr.* South Gardner, Mass.; *d.* Waterville, Wash., Nov. 5, '95.

* ——Ella M. (Mrs. Frederick T. Richards); *enr.* '70-'71 cons.; *fr.* South Hadley Falls, Mass.; *d.* Springfield, Mass., Mar. 5, '97.

———George R.; *enr.* '52-'54 prep.; *fr.* Oberlin, O.—*x.*

* ——John Henry; *enr.* '61-'62 prep.; *fr.* Findlay, O.; *d.* Findlay, Ohio, Oct. 10, '04.

———William Dudley; *enr.* '92-'93 acad.; *fr.* Jackson, Mich.—*x.*

Bombaugh, Lulu Ione (Mrs. John P. Smith); *enr.* '80-'84 cons., prep,; *fr.* Gilman, Ill.; *b.* Elpaso, Ill., Nov. 27, '65; *m.* Dec. 10, '91. *Addr.* San Diego, Cal., 1137 10th st.

Bomm, Anna Mary; *enr.* '90-'91 prep., cons.; *fr.* Canton, O. *Addr.* Canton, Ohio, 1717 E. Tuscarawas st.

Bonar, Anna Belle (Mrs. Hugh B. Clement); *enr.* '79-'80 prep., cons., '80-'81 cons., lit., '81-'85 lit.; *fr.* Mt. Vernon, O.; *b.* Mt. Vernon, O., Nov. 2, '62; *m.* Dec. 10, '91; Lit., Oberlin, '85. *Addr.* Detroit, Mich., 94 Rosedale ct.

* ——David; *enr.* '53-58 prep.; *fr.* Mt. Vernon, O.; *d.* Battle of Arkansas Post, Ark., Jan. 11, '63.

* ——Isabel; *enr.* '54-'55 prep., '55-'56 lit.; *fr.* Mt. Vernon, O.; *d.* Mt. Vernon, O., Aug. 29, '59.

Bond, Albert; *enr.* '58-'60 prep.; *fr.* Acadia, N. Y.—*x.*

———Anna; *enr.* '74-'75 prep.; *fr.* Springfield, Tenn.—*x.*

———Frank; *enr.* '64-'67 prep.; *fr.* Elyria, O. Physician, Vermilion, Ohio.

Bond, James; enr. '92-'95 sem.; *fr.* Williamsburg, Ky.; *b.* Lawrenceburg, Ky., Sept. 5, '63; *m.* Jane A. Browne, Dec. 24, '95; Sem., Oberlin, '95; S. B., Berea Coll., '92; S. M., '97; D. D., '01. Financial Sec'y. Berea College, Berea, Ky.

———Kate W. (Mrs. L. E. Drake); *enr.* '63-'64 prep., '64-'65 lit.; *fr.* West Greenville, Pa.

———Levia E.; *enr.* '74-'75 cons.; *fr.* Lyonsville, Pa.—*x.*

———Maynard Murray; *enr.* '85-'87 prep.; *fr.* Willoughby, O.; *b.* Ancora, N. J., Aug. 23, 68; *m.* Clara Clayton, Oct. 13, '90. Lumberman, Lake Helm, Fla.

———Merritt Cornwell; *enr.* '92-'93 prep.; *fr.* Lenox, Mass. *Addr.* Cleveland, Ohio, Cuyahoga Bldg.

Bone, Hugh Alvin; *enr.* '95-'96 acad.; *fr.* Bethany, Ill.; *b.* Bethany, Ill., June 4, '73; *m.* Florence Crowder, July 17, '94. Superintendent of Schools, Sycamore, Ill.

* ——Thomas A.; *enr.* '55-'56 prep.; *fr.* Deerville, O.; *d.* Deersville, O., '56.

Bonette, Mary (Mrs. Peterson); *enr.* '60-'61 prep.; *fr.* Amherst, O. *Addr.* Belle-Plaine, Wis.

Bonewitz, Cassie R. (Mrs. L. G. Shum); *enr.* '73-'74 cons.; *fr.* Van Wert, O. *Addr.* Van Wert, Ohio, 307 N. Jefferson st.

*Bonfoy, Benjamin F.; *enr.* '37-'38 prep., '39-'42 coll.; *fr.* Winfield, N. Y.; *d.* Winfield, N. Y., May 20, '03.

* ——Clara (Mrs. Ira J. Mason); *enr.* '55-'58 coll.; *fr.* Sugar Grove, Pa.; *d.* Chicago, Ill., Mar. 20, '03.

Bonham, Emma Louise; *enr.* '90-'91 prep., '91-'92 lit.; *fr.* Emporium, Pa.; *b.* Campbell, N. Y., May, '71. Teacher, Franklin, Pa., 2 11th st.

———Guy Douglass; *enr.* '91-'93 prep.; *fr.* Emporium, Pa.; *b.* Campbell, N. Y., Jan. 3, '74. Business, Franklin Pa., 2 11th st.

———Hugh M.; *enr.* '65-'66 prep.; *fr.* Gallatin, Tenn.—*x.*

Bonnar, Virginia C.; *enr.* '54-'55 prep.; *fr.* Chicago, Ill.—*x.*

Bonnarjee, Basanta Chandra; *enr.* '07-'08 sem., coll.; *fr.* Calcutta, India.; *b.* Calcutta, India, Mar. 21, '79. Student, Oberlin Seminary; Home; New York, N. Y., 261 Broadway.

Bonnell, Hazel Dove (Mrs. Ebal E. Violett); *enr.* '01-'02 acad., cons.; *fr.* Loveland, Colo.; *b.* Loveland, Colo., Aug. 6, '83; *m.* Sept. 29, '04. Evangelist, Shelbyville, Tenn.

Bonner, George M.; *enr.* '70-'73 prep.; *fr.* Troy, N. Y.—*x.*

*Bonney, Angelo Randolph; *enr.* '77-'79 prep., '79-'83 coll., cons.; *fr.* Brownstone, Mich.; *d.* Gilead, Mich., July 8, '94.

———Charles; *enr.* '56-'57 prep.; *fr.* Hanover, N. Y.—*x*.

* ——John R.; *enr.* '52-'55 prep.; *fr.* Camden, O.; *b.* Apr. 9, '30; *d.* Bronson, Mich., Mar. 4, '07.

Bonsor, May; *enr.* '79-'80 prep.; *fr.* Oberlin, O.—*x*.

———Thomas Hackney; *enr.* '67-'68 prep.; *fr.* Amherst, O.; *b.* England, Apr. 1, '45; *m.* Florence Barrows, Apr. 6, '71. Carpenter, Owosso, Mich., 409 E. Main st.

———Walter Arthur; *enr.* '75-'76 prep.; *fr.* Oberlin, O. *Addr.* Lorain, Ohio, Second ave. and Park st.

———William J.; *enr.* '73-'74 prep.; *fr.* North Amherst, O. *Addr.* Grand Rapids, Mich.—*y*.

Bonstel, Eva S.; *enr.* '72-'73 cons.; *fr.* Oberlin, O.; *d.* Oberlin, O., '74.

Bonstell, Charles Chester; *enr.* '74-'77 prep.; *fr.* Oberlin, O.; *b.* Coesse, Ind., July 25, '59; *m.* Minnie A. Wells, Mar. 21, '83. Railway Conductor, Norwalk, Ohio, Jefferson st.

Booker, John; *enr.* '68-'69 prep.; *fr.* Tippecanoe City, O.—*x*.

Bookmyer, Henrietta Maria; *enr.* '07-'08 cons.; *fr.* Kenton, O.; *b.* Kenton, O., Jan. 1, '90. Student, Oberlin Conservatory; Home: Kenton, Ohio, E. Franklin st.

Bookram, Alice Lavinia (Mrs. Daniel W. Shaw); *enr.* '87-'88 prep.; *fr.* Oberlin, O.; *b.* Franklin, N. C., Sept. 9, '63; *m.* Jan. 23, '88. *Addr.* Lynchburg, Va., 907 Jackson st.

———Martha Helen (Mrs. Charles Grant); *enr.* '87-'90 prep., '91-'92 lit.; *fr.* Oberlin, O. *Addr.* Cincinnati, Ohio, 4438 Hamilton st.

———Mary Ella (Mrs. Sandy W. Stevens); *enr.* '89-'90 prep.; *fr.* Oberlin, O.; *b.* Franklington, N. C., Dec. 4, '66; *m.* Aug. 21, '93. Teacher, Maysville, Ky., 117 W. Fourth st.

Bool, Avedis Mesrob; *enr.* '84-'85 sem.; *fr.* Marash, Turkey.; *b.* Marash, Turkey, Jan. 18, '55; *m.* Koodsie Boyadjian, Aug. 6. '78; D. B., Yale, '87. Minister, Cambridge, Mass., 2 Lamson pl.

Boone, Charles J.; *enr.* '73-'74 prep.; *fr.* Mecca, O. *Addr.* Lockwood, Ohio, R. F. D.

———Elizabeth Rebecca; *enr.* '78-'80 prep., cons.; *fr.* Salem, O. *Addr.* Salem, Ohio, 371 McKinley ave.

* *Boone, George B.; enr.* '73-'75 prep., '75-'79 coll.; *fr.* Mecca, O.; *d.* Toledo, O., June 20, '06.; A. B., Oberlin, '79; LL. B., Univ. of Mich., '82.

Boor, Helen Eloise; *enr.* '05-'08 coll., '07-'08 cons.; *fr.* Sandusky, O.; *b.* Sandusky, O., Aug. 30, '88. Student, Oberlin College; Home; Sandusky, Ohio, 710 Wayne st.

Boorman, Ella Hamblen (Mrs. Oscar P. Bell); *enr.* '00-'01 acad., '01-'05 coll.; *fr.* Atlantic, Ia.; *b.* Atlantic, Ia., June 17, '84; *m.* Oct. 17, '06; A. B., Oberlin, '05. *Addr.* Chicago, Ill., 26 E. Foster ave.

Boorom, Mary J.; *enr.* '53-'55 prep.; *fr.* Attica, O.—*x*.

Boos, Susan Christena; *enr.* '03-'04 cons., art; *fr.* St. Marys, O. *Addr.* St. Marys, Ohio, 217 S. Perry st.

**Booth, Almeda Ann; enr.* '54-'55 coll.; *fr.* Nelson, O.; *d.* Cleveland, O., Dec. 15, '75; A. B., Oberlin, '55.

Booth, Courtland Linden; enr. '00-'02 acad., '02-'04 coll., '04-'05 su.; *fr.* Birmingham, O.; *b.* Birmingham, O., May 8, '77; A. B., Oberlin, '05. Medical student, Cleveland, Ohio, Charity Hospital, Central and E. 22nd st.

———David S.; *enr.* '73-'75 prep.; *fr.* Corpus Christi, Tex.—*x*.

Booth, Edwin; enr. '50-'51 prep., '61-'65 Coll., *fr.* Mt. Pleasant, Ia.; *b.* Monson, Me., Nov. 27, '32; *m.* Harriet C. Brill, Sept. 21, '65; A. B., Oberlin, '62; Sem., '65; A. M., '65. *Addr.* Oberlin, Ohio, 342 W. Lorain st.

———Edwin, Jr.; *enr.* '89-'94 coll., sem.; *b.* Ada, Mich., Mar. 27, '73; *m.* Lulu F. Stewart, May 2, '99. Minister, Beatrice, Neb., 816 N. 8th st.

———Ella S.; *enr.* '90-'92 sem.; *fr.* Oberlin, O.; *b.* Royalton, Wis., Dec. 8, '67; *m.* Apr. 11, '98. *Addr.* Geneva, Neb.

Booth, George Henry; enr. '84-'86 prep., '86-'90 coll.; *fr.* Providence, Ill.; *b.* Providence, Ill., Oct. 3, '64; *m.* Mary A. Nettleton, Feb. 22, '91; A. B., Oberlin, '90. Superintendent Public Schools, Lake City, Minn., 418 S. Main st.

* ——Horace Allen; *enr.* '69-'73 coll.; *fr.* Mansfield, O.; *d.* '73.

———John A.; *enr.* '51-'52 prep.; *fr.* Washington, O.—*x*.

———Julia Catherine; *enr.* '74-'77 prep.; *fr.* Corpus Christi, Tex.—*x*.

———Mary Eleanor (Mrs. Arthur B. Phelps); *enr.* '93-'95 acad.; *fr.* Laporte, O.; *b.* Carlisle, O., Feb. 11, '75; *m.* Feb. 22, '98. *Addr.* Grafton, Ohio, R. F. D. 2.

———Raymond Charles; *enr.* '05-'06 coll., *fr.* Buffalo, N. Y.; *b.* Buffalo, N. Y., July 9, '84. Clerk, Buffalo, N. Y., 593 Breckenridge st.

———Warren Burt; *enr.* '96-'00 acad.; *fr.* Greensburg, O.; *b.* Greene, O., Oct. 17, '78. Student; Cleveland, Ohio, 1716 E. 84th st.

———William Tell; *enr.* '75-'76 prep.; *fr.* Pueblo, Cal.—*x.*

Boothby, Frank Lincoln; *enr.* '87-'89 prep.; Phoenix, N. Y.—*x.*

**Boothman, Ernest Howard;* *enr.* '91-'92 prep., '92-'96 coll.; *fr.* Bryan, O.; *d.* Hutchinson, Kan., Jan. 4, '01; A. B., Oberlin, '96.

Boots, Caroline Mary; *enr.* '03-'04 coll.; *fr.* Great Falls, Mont.—*x.*

———Darwin Robert; *enr.* '93-'95 acad.; *fr.* Castle, Mont.; *b.* Avoca, Ia., May 27, '77; Priv., Co. A., 1st Mont. V. I., May, '98-Oct., '99. Civil Engineer, San Francisco, Cal., 962 Mills Bldg.

* ———Elizabeth; *enr.* '42-'46 lit.; *fr.* Cincinnati, O.; *d.* Cincinnati, O., Jan. 8, '99.

———Stephans E.; *enr.* '73-'74 prep., '74-'75 coll.; *fr.* Neighborville, Ill.—*x.*

Booty, Rena Belle; *enr.* '02-'03 cons.; *fr.* Salem, O.—*x.*

Booz, Minnie Josephine; *enr.* '07-'08 acad., cons.; *fr.* Van Buren, Ind.; *b.* Philipsburg, Kan., Apr. 19, '88. Student, Oberlin Conservatory; Home; Van Buren, Ind.

Borden, Ella May (Mrs. John A. Blair); *enr.* '89-'91 cons., art; *fr.* Plainfield, Wis.; *b.* Tioga, Pa., Feb. 18, '69; *m.* Aug. 16, '93. *Addr.* Plainfield, Wis.

———Mina Susie (Mrs. Perry C. Thompson); *enr.* '89-'90 lit., cons.; *fr.* Dundee, Ill.; *b.* Dundee, Ill., Nov. 4, '71; *m.* May 24, '99; Bach. of Oratory, Chicago Mus. Coll., '97. *Addr.* Jacksonville, Ill., 1124 W. College ave.

Bordwell, Charles Melville; *enr.* '91-'94 acad.; *fr.* Glenwood, Fla.—*x.*

**Bordwell, Daniel Newcomb;* *enr.* '49-'52 coll., '52-'54 sem., '55-'57 sem.; *fr.* Eckford, Mich.; *d.* Madison, Neb., Sept. 24, '88; A. B., Oberlin, '52; A. M., '55; Sem., '57; D. D., Hillsdale, '71.

Boreman, Clara; *enr.* '94-'95 coll.; *fr.* Ogden, Utah.—*x.*

Borges, Bertha Wise; *enr.* '02-'03 cons.; *fr.* Lima, O. *Addr.* Lima, Ohio, 603 W. Spring st.

Borican, Charles Henry; *enr.* '86-'90 prep., '90-'94 coll.; *fr.* Millville, N. J.; *b.* Millville, N. J., July 17, '69; *m.* Sara W. Lewis, Jan. 1, '03; A. B., Oberlin, '94. Teacher, Bridgeton, N. J., Lock Box 327.

Borland, Alice; *enr.* '80-'82, '86-'87, '90-'91 cons.; *fr.* Imlay City, Mich.; *b.* Romeo, Mich., Aug. 27, '60. *Addr.* Imlay City, Mich.

Borland, Katherine Ann; *enr.* '66-'67 lit.; *fr.* Iowa City, Ia.; *b.* North Evans, N. Y., Dec. 30, '45. *Addr.* Minneapolis, Minn., R. F. D., Sta. F.

———Willie; *enr.* '86-'87 prep.; *fr.* Imlay City, Mich.—*x.*

Born, Dennis Russell; *enr.* '01-'03 acad.; *fr.* Gnadenhutten, O.; *b.* Gnadenhutten, O., May 8, '83. Student, Columbus, Ohio, 1621 Neil ave.

Borneman, Johanna Katherine; *enr.* '93-'94 cons.; *fr.* Cleveland, O.; *b.* Cleveland, O., Sept. 22, '70. Teacher, Cleveland, Ohio, 3300 Natchez ave.

*Boroughf, Wesley Alfred; *enr.* '92-'93 sem.; *fr.* Marseilles, Ill.; *d.* Erwin, S. Dak., Oct. 28, '00.

Borst, Charles Orland; *enr.* '00-'01 coll.; *fr.* Auburn, Ind. *Addr.* Auburn, Ind.

Bortel, Gertrude Alice; *enr.* '94-'95 prep.; *fr.* Springfield, O.—*x.*

———Harvey Burton; *enr.* '94-'95 coll.; *fr.* Texas, O.—*x.*

Borthwick, Dessie Fannie; *enr.* '01-'05 coll.; *fr.* West Newark, N. Y.; *b.* West Newark, N. Y., Aug. 12, '81; A. B., Oberlin, '05. Teacher, Newark Valley, N. Y.

Bortner, Henry S.; *enr.* '67-'69 prep.; *fr.* Albion, Ind.—*x.*

* Bortree, Maude Noble, *enr.* '91-'92 cons.; *fr.* Linden Park, Ill.

Borts, William Jackson; *enr.* '83-'84 prep.; *fr.* Youngstown, O.—*x.*

Borusky, Fred Winfield; *enr.* 82-'83 prep.; *fr.* Gowanda, N. Y.—*x.*

Bosche, Clara Marie; *enr.* '95-'96 cons.; *fr.* New Bremen, O.—*x.*

Bosley, Jack B.; *enr.* '65-'67 prep.; *fr.* Nashville, Tenn. Real estate, Nashville, Tenn., 514 Capitol sq.

*Boss, John H.; *enr.* '60-'62 prep.; *fr.* Short Track, N. Y.; *d.* Altamont, Ill., June 18, '72.

Boss, John Winfred; enr. '87-'90 prep., '90-'94 coll.; *fr.* Vermilion, O.; *b.* Altamont, Ill., July 21, '70; *m.* Mabelle B. McClenathon, June 22, '04; A. B., Oberlin, '94; M. D., Western Reserve, '02. Physician; Surgeon, Birmingham, Ohio.

Bossart, Archibald Scott; enr. '04-'08 cons.; *fr.* Burton, O.; *b.* Burton, O., Feb. 26, '80; Mus. B., Oberlin, '08. Music teacher, Burton, Ohio.

Bosselman, John Quincy; enr. '98-'00 acad., '00-'03 coll., '03-'04 cons.; *fr.* Milan, Ill.; *b.* Milan, Ill., Sept. 17, '79; A. B. Oberlin, '03. Salesman, Rock Island, Ill., care Rock Island Sash and Door Works.

Bossert, Martin L.; *enr.* '69-'70 prep.; *fr.* Salem, O.—*x.*

———Maris Musette; *enr.* '07-'08 acad., cons.; *fr.* Primghar, Ia. Student, Oberlin Academy; Home: Primghar, Ia.

Bossler, Georgia La Vergne (Mrs. Orrin Henry); *enr.* '95-'96 cons.; *fr.* Bowling Green, O.; *b.* Eagleville, O., Nov. 22, '72; *m.* May 23, '04. *Addr.* Columbus, O., 116 S. Champion ave.

Boston Henry William; *enr.* '83-'85 prep.; *fr.* Washington, D. C.—*x.*

Bostwick, Alice Northrop; *enr.* '01-'02 cons., coll.; *fr.* Mishawaka, Ind.; *b.* Mishawaka, Ind., May 24, '83; *Addr.* Mishawaka, Ind., 521 W. Second st.

———Amelia H. (Mrs. Austin P. Curtiss); *enr.* '66-'67 prep.; *fr.* Edinburg, O.; *b.* Edinburg, O., Mar. 26, '48; *m.* Oct. 3, '70. *Addr.* Oberlin, Ohio, 12 Prospect st.

———Burton L.; *enr.* '70-'74 prep., *fr.* Edinburgh, O.; *b.* Edinburgh, O., Mar. 29, '53; *m.* Fannie Lane, Oct. 4, '94; P. M., Edinburg, O., Tp. Treas., '89-'93, '06—. Farmer, New Milford, Ohio, R. F. D. 18.

———Carrie Elisabeth (Mrs. James W. Taylor); *enr.* '94-'95 cons.; *fr.* Mishawaka, Ind.; *b.* Mishawaka, Ind., Mar. 2, '75. *m.* June 8, '98. *Addr.* South Bend, Ind., 724 W. Washington st.

**Bostwick, Charles Bingley; enr.* '59-'62 coll.; *fr.* Hartsgrove, O.; *d.* Omaha, Neb., Apr. 4, '99; A. B., Oberlin, '62.

———Della (Mrs. George W. Allcock); *enr.* '68-'69, '70-'71 lit.; *fr.* Saybrook, Ohio; *b.* Farmington, O., Nov. 10, '48; *m.* Mar. 21, '82. *Addr.* Ashtabula, Ohio, R. F. D. 3, Box 45.

* ———E. M.; *enr.* '56-'57, '58-'59 prep.; *fr.* Oberlin, O.; *d.* Collier, Kan., Feb. 27, '84.

———Ella Marie (Mrs. Glenn L. Chapman); *enr.* '94-'96 cons.; *fr.* Chardon, O.; *b.* Chardon, O., Sept. 1, '75; *m.* Nov. 20, '07. *Addr.* Chardon, Ohio.

**Bostwick, Elmer Delazon; enr.* '72-'77 prep., '77-'81 coll., '81-'84 sem.; *fr.* Edinburg, O.; *d.* Charlestown, O., July 5, '02; A. B., Oberlin, '81; Sem., '84.

———Frank Liston; *enr.* '60-'62 prep.; *fr.* Oberlin, O. *Addr.* Laton, Cal.

* ———Helen Atkins (Mrs. Milton B. Haines); *enr.* '53-'54, '54-'58 lit.; *fr.* Oberlin, O.; *d.* Mankato, Minn., Apr., '86.

———Homer Grant; *enr.* '81-'83 prep., '83-'87 coll.; *fr.* Oberlin, O.—*x.*

———Lila Aminta (Mrs. Lucius W. Upton); *enr.* '78-'79 prep., '80-'83 lit., '83-'85 cons.; *fr.* Oberlin, O.; *b.* Edinburg, O., Oct. 22, '60; *m.* Oct. 22, '86. *Addr.* Oberlin, Ohio, 152 N. Main st.

———Mrs. Mabelle; *enr.* '03-'04 cons.; *fr.* Oberlin, O. *Addr.* Oberlin, Ohio, 316 W. College st.—*y.*

———Mary A.; *enr.* '70-'72 cons.; *fr.* Union, N. Y.—*x.*

———Robert; *enr.* '87-'89 prep.; *fr.* Mishawaka, Ind. *Addr.* Wilmette, Ill., 1011 Central ave.

Boswell, Cyrus B.; *enr.* '74-'76 prep.; *fr.* New Hope, Va.—*x.*

Bosworth, Charles Case; *enr.* '60-'62 prep.; *fr.* Brighton, Ia.; *b.* Ashtabula Co., O., Dec. 5, '39; *m.* Sarah Preston, Sept. 25, '71; Mem. State Assembly, '80-'82; Priv. Co. C., 7th O. V. I., Hosp't. Stewart, U. S. A., June '61-Nov. '65. Insurance, Tingley, Iowa.

———Edward Franklin; *enr.* '07-'08 acad.; *fr.* Oberlin, O.; *b.* Oberlin, O., June 25, '94. Student, Oberlin Academy; Home; Oberlin, Ohio, 78 S. Professor.

Bosworth, Edward Increase; enr. '79-'81 coll., '83-'86 sem.; *fr.* Elgin, Ill.; *b.* Dundee, Ill., Jan. 10, '61; *m.* Bertha B. McClure, Oct. 1, '91; Sem., Oberlin, '86; A. M., '93; D. D., '01; A. B., Yale, '83. Dean, Oberlin Theological Seminary, Oberlin, Ohio, 78 S. Professor st.

Bosworth, Ernest Everton; enr. '91-'93 coll.; *fr.* West Andover, O.; *b.* Fountain, Colo., Sept. 24, '71; *m.* Maude Wolfe, Oct. 31, '96; A. B., Oberlin, '93; Foreman. Canby, Ore.

Bosworth, Frances Elizabeth (Mrs. Herbert H. Wright); *enr.* '62-'66 prep.; *fr.* Oberlin, O.; *b.* Oberlin, O., Aug. 23, '49; *m.* June 16, '74; Lit., Oberlin, '73. *Addr.* Nashville, Tenn., 931 18th ave., N.

———Frank Hunt; *enr.* '88-'90 prep.; *fr.* Elgin, Ill.; *b.* Dundee, Ill., Sept. 9, '70; *m.* Bertha A. Swan, July 18, '00. Lumber and Coal, Elgin, Ill., 75 S. State st.

———Frances E., *enr.* '67-'69 prep., '69-'73 lit., '73-'75 cons.; *fr.* North Ridgeville, O.—*x.*

———H. H.; *enr.* '56-'57 prep.; *fr.* Dewington, O.—*x.*

———Lawrence McClure; *enr.* '04-'06 cons., '07-'08 acad.; *fr.* Oberlin, O. *Addr.* Oberlin, O., 78 S. Professor st.

———Lena Marcella (Mrs. John Sleemin); *enr.* '91-'92, '93-'94 cons.; *fr.* Oberlin, O. *Addr.* Kirtland, Ohio.

———Lucy Irene (Mrs. Arthur M. Parks); *enr.* '96-'97 acad.; *fr.* Kirtland, O. *Addr.* Mentor, Ohio, R. F. D. 3.

———Lucy Parthenia; *enr.* '91-'92 cons.; *fr.* Lee, Mass.—*x.*

———Luther Lawrence; *enr.* '89-'91 prep., cons.; *fr.* Kent, O. Physician, Cleveland, Ohio, 1063 Rose bldg.

———Mary Abbie (Mrs. Walter F. Skeele); *enr.* '84-'88 prep., cons.; *fr.* Elgin, Ill.; *b.* Dundee, Ill.; *m.* Feb. 4, '91. *Addr.* Los Angeles, Cal., 215 Thorne st.

———Neva Helen Hill; *enr.* '06-'08 cons., coll.; *fr.* Saginaw, Mich.; *b.* Fairgrove, Mich., Nov. 24, '87. Student, Oberlin Conservatory; Home; Saginaw, Mich., 716 S. Park st.

———Sadie; *enr.* '67-'68 prep.; *fr.* North Ridgeville, O.—*x.*

———Theodore Karl; *enr.* '94-'96 acad., '96-'98 coll.; *fr.* Huntsburg, O.; *b.* Tabor, Ia., Sept. 12, '75; *m.* Margaret J. McKay, June 5, '06. Minister, Neosho Falls, Kan.

———Thomas G.; *enr.* '56-'57 prep.; *fr.* Marion, O.—*x.*

* *Bosworth, Quincy Melancthon*; *enr.* '45-'46 prep., '46-'49 coll., '50-'52 sem.; *fr.* Bedford, O.; *d.* Bozrah, Conn., Jan. 7, '00.; A. B., Oberlin, '50; Sem., '53; A. M., '53.

**Bosworth, Sarah M.* (Mrs. John A. Steven); *enr.* '68-'73 lit.; *fr.* Oberlin, O.; *d.* Hartford, Conn., Sept. 14, '98; Lit., Oberlin, '73.

Bothwell, Grace Emily (Mrs. Southard); *enr.* '82-'84 prep.; *fr.* Rochelle, Ill. *Addr.* New York, N. Y., 318 86th st.

———Kirby; *enr.* '74-'75 prep.; *fr.* Cleveland, O.—*x.*

Botkin, Maud Bernadine; *enr.* '94-'96 cons.; *fr.* Virden, Ill.—*x.*

Botsford, A.; *enr.* '56-'61 prep.; *fr.* Amherstburgh, Can.—*x.*

**Botsford, Ozro Doud*; *enr.* '34-'38 coll., '39-'42 sem.; *fr.* China, N. Y.; *d.* '84; A. B., Oberlin, '39; sem., '42.

Boucher H. G.; *enr.* '63-'64 prep.; *fr.* Carey, O. *Addr.* Milwaukee, Wis.—*y.*

Boughton, Elbert Seneca; *enr.* '88-'93 coll.; *fr.* Victor, N. Y.; *b.* Victor, N. Y., Aug. 25, '63; *m.* Rebecca E. Finch, June 26, '99; State Normal Coll., Albany, N. Y., '87. Lawyer, North Tonawanda, N. Y., 12-14 Real Estate Exch.

———Emma Frances; *enr.* '83-'84 prep.; *fr.* Nassau, N. Y.; *b.* Schodack, N. Y., Mar. 9, '61. *Addr.* East Greenbush, N. Y.

———Estelle Loraine (Mrs. Walter B. Sharp); *enr.* '94-'96 cons., acad.; *fr.* Chicago, Ill. *Addr.* Houston, Tex.

———Frank H.; *enr.* '71-'72 prep.; *fr.* Bowling Green, O. *Addr.* Cleveland, Ohio, 1934 E. 90th st.

———Herbert; *enr.* '75-'76 prep.; *fr.* Oberlin, O.—*x.*

* ——James H.; *enr.* '41-'43 coll.; *fr.* Schodack, N. Y.; *d.* Utica, Mich., Jan. 24, '03.

**Boughton, John F.*; *enr.* '52-'55 prep., '58-'59 sem.; *fr.* Rochester, N. Y.; *d.* Oberlin, Oct. 3, '71; Sem., Oberlin, '60.

———Laura Jane (Mrs. Frank C. Thompson); *enr.* '86-'87 coll.; *fr.* Victor, N. Y.; *b.* Nunda, N. Y., Feb. 25, '61; *m.* Sept. 15, '87. *Addr.* Geneseo, N. Y.

———Laura Maria; *enr.* '87-'88 coll.; *fr.* Victor, N. Y.—*x.*

———Lucina Jennet (Mrs. Albert Bushnell); *enr.* '48-'51 lit.; *fr.* Nassau, N. Y.; *b.* Schodack Center, N. Y., Apr. 8, '30; *m.* Sept. 12, '53. *Addr.* East Greenbush, N. Y.

———Lucina Maria; *enr.* '87-'89 lit., '88-'89 art; *fr.* Nassau, N. Y.; *b.* Nassau, N. Y., June 30, '67. Graduate nurse, Hartford, Conn., 47 Niles st.

———Wilfred Eugene; *enr.* '76-'77 cons.; *fr.* Alexandria, Va.—*x.*

Bourgeois, Zxelma Mary; *enr.* '79-'83 prep, cons.; *fr.* Hanville, La.—*x.*

Bourne, Bertha Eva; *enr.* '95-'96, '03-'04 cons.; *fr.* Brecksville, O.—*x.*

Bourne, Hattie Emma; enr. '86-'88, '90-'93 prep., '92-'97 coll.; *fr.* Brecksville, O.; A. B., Oberlin, '97. *Addr.* Cleveland, O., 1864 Pearl st.

———Margaret Delia; *enr.* '76-'77 prep.; *fr.* Brecksville, O. *Addr.* Cleveland, Ohio, 2807 Dover ave.

Bourquin, William E.; enr. '01-'02 sem.; *fr.* Millersburg, O.; *b.* Bourbon, Ill., Sept. 6, '77; D. B., Oberlin, '02; Elmhurst Coll., '96; Eden Sem., '99. Minister, Paducah, Ky., 423 S. 5th st.

Bousfield, Edward F.; *enr.* '65-'67 prep.; *fr.* Cleveland, O.—*x.*

Boutell, Harry; *enr.* '84-'87 prep.; *fr.* St. Louis, Mo.—*x.*

Bouvrain, Jeannie A.; *enr.* '62-'63 prep.; *fr.* Chicago, Ill.—*x.*

Bowden, Elizabeth; *enr.* '81-'83 prep.; *fr.* Phoenix, Mich.—*x.*

Bowell, Frank Albert; *enr.* '82-'83 prep.; *fr.* Rolling Prairie, Ind.—*x.*

*Bowen, Addison; *enr.* '45-'47 prep.; *fr.* York, O.; *d.* Olathe, Kan., Apr. 1, '07.

———Ambrose Burnside; *enr.* '81-'83 prep.; *fr.* North Fairfield, O.; *b.* North Fairfield, O., Feb. 14, '62; *m.* Fannie Newbury, Sept. 1, '85; Treas. Huron Co., '97-'01. Insurance, Norwalk, Ohio.

———Angie M. (Mrs. Abram Depew); *enr.* '58-'59 prep.; *fr.* York, O.; *b.* Lafayette, O., May 2, '40; *m.* Oct. 22, '68. *Addr.* Collinwood, Ohio, 833 Mars ave.

———Anna Stirling; *enr.* '56-'58 lit.; *fr.* Batavia, N. Y. *Addr.* Rochester, N. Y., 309 Plymouth ave.

———Betsey L.; *enr.* '58-'59 lit.; *fr.* Oberlin, O.—*x.*

———Celia Mary; *enr.* '98-'00, '01-'02 cons.; *fr.* Lorain, O.—*x.*

Bowen, Cynthia Eliza (Mrs. Halsey Rosencrans); *enr.* '55-'56, '57-'58 prep., '58-'63 lit., '70-'73 cons.; *fr.* Oberlin, O.; *b.* Oberlin, O., Sept. 11, '40; *m.* Sept. 11. '73; Lit., Oberlin, '63. *Addr.* Oberlin, O.

**Bowen, Emily Melissa; enr.* '55-'57 prep., '57-'61 coll.; *fr.* York, O.; *d.* Hinsdale, Mass., Sept. 22, '63; A. B., Oberlin, '61.

———Mrs. Emma Kennedy (Mrs. William A.); *enr.* '07-'08 su.; *fr.* Honolulu, Hawaii; *b.* Brunswick, O., June 22, '56; *m.* Aug. 20, '85. *Addr.* Honolulu, Hawaii, 1701 Kewalo st.

* ——Eunice (Mrs. Joseph R. Little); *enr.* '50-'51 lit.; *fr.* Medina, O.; *d.* Holton, Ore.

———Festus; *enr.* '54-'55 prep.; *fr.* Jefferson, Ind.—*x.*

———Festus M.; *enr.* '53-'54 prep.; *fr.* Jeffersonville, Ind.—*x.*

* ——Frances M.; *enr.* '56-'58 prep., '58-'62 coll.; *fr.* York, O.; *d.* Oberlin, O., Oct. 13, '61.

Bowen, Harriet Frances (Mrs. Charles M. Thomas); *enr.* '94-'95 acad., '95-'00 coll.; *fr.* Maquoketa, Ia.; *b.* Maquoketa, Ia., Jan. 5, '76; *m.* Dec. 27, '04; Ph. B., Oberlin, '00. *Addr.* Maquoketa, Iowa.

———Henry; *enr.* '35-'38 coll.; *fr.* Perry, N. Y.—*x.*

———J. D.; *enr.* '58-'59 prep.; *fr.* Oberlin, O.—*x.*

* ——Jason M.; *enr.* '49-'52 prep., '52-'53 coll.; *fr.* Connellsville, Pa.; *d.* Rowayton, Conn., Aug. 14, '95.

———Jennie Florence; *enr.* '79-'81 prep.; *fr.* Savannah, Ill.; *b.* Savannah, Ill., Jan. '48. *Addr.* San Jose, Cal., 331 S. Third st.

———Jessie May; *enr.* '85-'87 cons.; *fr.* Neponset, Ill.—*x.*

———John J.; *enr.* '48-'51, '52-'53 prep.; *fr.* Jeffersonville, Ia.—*x.*

———Lida Helen; *enr.* '00-'01 cons.; *fr.* Canton, O. *Addr.* Canton, O., 714 S. Cleveland ave.

———Lydia A.; *enr.* '43-'44 lit., *fr.* Akron, O.—*x.*

———Mable; *enr.* '95-'99 cons.; *fr.* Des Moines, Ia.; *b.* Des Moines, Ia., Sept. '76. Music teacher, Des Moines, Iowa, 946 Second st.

Bowen, Marguerite Emily (Mrs. Herman B. Keller); *enr.* '01-'05 coll., '04-'07 cons., '04-'05 art; *fr.* Elgin, Ill.; *b.* Port of Spain, Trinidad, B. W. I., Dec. 30, '81; *m.* Aug. 8, '07; A. B., Oberlin, '05. *Addr.* New York, N. Y., 1176 Fox st.

Bowen, Martha Anna (Mrs. Friend Barnes); *enr.* '53-'58 prep., '58-'63 lit.; *fr.* Oberlin, O.; *b.* Akron, O., '38; *m.* '64; Lit., Oberlin, '63. *Addr.* Forest Grove, Ore., 417 First ave., S.

———Mary Lindsay; *enr.* '05-'06 cons.; *fr.* Chicago, Ill. *Addr.* Chicago, Ill., 929 S. Spaulding ave.

* ——Melinda; *enr.* '50-'52 lit.; *fr.* Medina, O.; *d.* Crete, Neb., '88.

———Melva Melinda (Mrs. Samuel W. Bachtell); *enr.* '76-'77 prep., cons.; *fr.* Mallet Creek, O. *Addr.* Medina, Ohio.

———Nathan S.; *enr.* '42-'43 prep.; *fr.* Akron, O.—*x.*

Bowen, Nellie Fletcher (Mrs. Horace D. Campbell); *enr.* '95-'98 coll.; *fr.* Des Moines, Ia.; *b.* Des Moines, Ia., May 3, '75; *m.* June 20, '01; S. B., Oberlin, '98. *Addr.* Des Moines, Iowa, 1436 Arlington ave.

* ——Nelson P.; *enr.* '40-'41 prep.; *fr.* Chili, N. Y.; *d.* Chili, N. Y., Feb. 23, '56.

———Scott Howe; *enr.* '05-'08 acad., cons.; *fr.* Elyria, O. Student, Oberlin Academy; Home: Elyria, Ohio.

———Sophia M. (Mrs. Alanson Hinman); *enr.* '52-'55 prep., '55-'56 lit.; *fr.* Oberlin, O.; *b.* Akron, O., Feb. 6, '37; *m.* Mar. 27, '65. *Addr.* Forest Grove, Ore.

———T. C.; *enr.* '57-'58 prep.; *fr.* Marion, O. *Addr.* Marion, Ohio.

* ——Walter W.; *enr.* '69-'71 prep.; *fr.* Norwalk, O.; *d.* Norwalk, O., Feb. 5, '95.

Bowen, William Alfred; *enr.* '68-'74 prep., '74-'78 coll., '80-'81 sem.; *fr.* Oberlin, O.; *b.* York, O., Mar. 17, '53; *m.* Emma V. Kennedy, Aug. 20, '85; A. B., Oberlin, '78; Comr. Education of Hawaiian Government, '95-'98; Comr. on Auditing system, Hawaiian Government, '96. Business, Honolulu, Hawaii, 1701 Kewalo st.

Bowen, William James Knox; *enr.* '66-'67 prep., '67-'72 coll.; *fr.* Auroraville, Wis.; *b.* Amsterdam, N. Y., Oct. 29, '44; *m.* Anna L. Lindsay, June 11, '85; A. B., Oberlin, '72; A. M., '75; Priv. 3rd Wis. Battery, Light Artillery, Oct. '61-Oct., '64. Teacher, Chicago, Ill., 929 S. Spaulding ave.

———William Spencer; *enr.* '00-'08 acad., coll., '07-'08 art; *fr.* Honolulu, Hawaii; *b.* Honolulu, Hawaii, Sept. 10, '86. Student, Oberlin College; Home; Honolulu, Hawaii, 1701 Kewalo st.

Bower, Albert Cash; *enr.* '90-'91 prep.; *fr.* Byron, N. Y.; *b.* Byron, N. Y., Jan. 14, '72; *m.* Cora B. Cady, June, '99; Village Trus. Business, Akron, N. Y.

———Ida May; *enr.* '95-'96 cons.; *fr.* Trumbull O.—*x.*

———Jennie Jessup; *enr.* '89-'94 coll., cons.; *fr.* Dundee, N. Y.; *b.* Watkins, N. Y., Oct. 1, '68. Music teacher, Dundee, N. Y.

———Lillian Bertha; *enr.* '92-'95, '96-'97 coll.; *fr.* Rock Creek, O.—*x.*

———Wesley David; *enr.* '07-'08 acad.; *fr.* Reading, Mich. Student, Oberlin Academy; Home: Reading, Mich.

Bowerman, Mary Winifred; *enr.* '04-'07 coll.; *fr.* Jamaica, N. Y.; *b.* St. John, Can., July 28, '84. *Addr* Charleston, W. Va., 1213 Quarrier st.

Bowers, Berta Hart; *enr.* '94-'97 acad., '97-'01 coll.; *fr.* Ruggles, O.; *b.* Huntington, W. Va., Aug. '24 '78; A. B., Oberlin, '01. *Addr.* Ashland, Ohio, 17 W. Washington st.

———Florence Louise; *enr.* '07-'08 coll.; *fr.* Mansfield, O.; *b.* Mansfield, O., Jan. 27, '88. Student, Oberlin College; Home; Mansfield, Ohio, 51 Sturges ave.

**Bowers, John Michael;* *enr.* '63-'65 sem.; *fr.* Mansfield, O.; *d.* St. Joseph, Mo., Jan. 16, '91; Sem., Oberlin, '65; A. B., Univ. of Mich., '63.

———Joseph Ellsworth; *enr.* '80-'85 prep., '85-'87 coll.; *fr.* Mendota, Ill.—*x.*

———Lizzie Missouri; *enr.* '78-'80 prep., cons.; *fr.* Akron, O.—*x.*

———May Lillian; *enr.* '92-'93 acad.; *fr.* Napoleon, O.—*x.*

Bowers, Roy Edwin; *enr.* '91-'95 coll., '00-'01 p. g.; *fr.* Ruggles, O.; *b.* Macon City, Mo., Jan. 7, '72; A. B., Oberlin, '95; A. M., '01; D. B., Chicago Sem., '98. Minister, Wilmette, Ill.

———W. L.; *enr.* '66-'67 prep.; *fr.* Upper Sandusky, O.—*x.*

Bowerstock, Mary Gower; *enr.* '77-'78 cons.; *fr.* Iowa City, Ia.—*x.*

Bowersock, William; *enr.* '66-'67 prep.; *fr.* Tiffin, O.—*x.*

* Bowersox, James E.; *enr.* '58-'60 coll.; *fr.* Edgerton, O.; *d.* Edgerton, O., Feb. '81.

———James Grier; *enr.* '72-'75 sem.; *fr.* Waterloo, Ind.—*x.*

———John Vernon; *enr.* '81-'82 prep., '82-'84 coll.; *fr.* Edgerton, O. *Addr.* Ironton, Ohio, P. O. Box 171.

———Salina; *enr.* '72-'73 cons.; *fr.* Waterloo, Ind.—*x.*

Bowker, Elbert W.; *enr.* '62-'64 prep.; *fr.* Sullivan, O.—*x.*

* ——George A.; *enr.* '58-'60 prep.; *fr.* Hinsdale, N. H.; *d.* Mich., '68.

——Harrison M.; *enr.* '59-'60 prep.; *fr.* Brooklyn, N. Y. *Addr.* St. Louis, Mo., —*y*.

Bowland, Frederic; *enr.* '69-'70 prep.; *fr.* Lexington, O. *Addr.* Bellevue, O.—*y*.

——George F.; *enr.* '69-'70 prep.; *fr.* Lexington, O.—*x*.

Bowlby, Frank Sage; *enr.* '94-'95 acad., cons.; *fr.* Wellington, O.—*x*.

* Bowler, Charles Pendleton; *enr.* '59-'61 coll., '61-'62 army.; *fr.* Auburn, O.; *d.* Cedar Mountain, Va., Aug. 9, '62.

Bowles, O. C.; *enr.* '57-'59 prep.; *fr.* Townsend, Ohio.—*x*.

——Romayne; *enr.* '04-'05 acad., cons.; *fr.* Pemberville, Ohio.—*x*.

——William O.; *enr.* '73-'74 prep.; *fr.* Xenia, O.; *b.* Xenia, O., June 20, '51; *m.* Mattie M. Adams, Nov. 12, 74; Assessor, Cleveland, O., '03-'08. Real estate; Insurance, Cleveland, Ohio, 2335 E. 22nd st.

Bowlin, James Buchanan; *enr.* '95-'96 sem.; *fr* Williamsburg, Ky.—*x*.

* Bowlus, Amos; *enr.* '65-'68 prep.; *fr.* Fremont, O.—*x*.

——Edith; enr. '00-'01 art; *fr.* Pemberville, O.—*x*.

——Harry Marcus; *enr.* '98-'01 acad., '01-'02 coll.; *fr.* Pemberville, O. *Addr.* Pemberville, Ohio.—*y*.

——Herald Daub; *enr.* '05-'08 acad.; *fr.* Latham, O.; *b.* McComb, O., Nov. 1, '87. Student, Oberlin Academy; Home: Helena, Ohio.

——John W.; *enr.* '56-'57 prep.; *fr.* Fremont, O.—*x*.

Bowman, Abraham C.; *enr.* '52-'55 prep.; *fr.* Carlisle, Can.—*x*.

Bowman, Bessie Ellen (Mrs. Dean C. Pinney); *enr.* '02-'06 coll.; *fr.* Cleveland, O.; *b.* Cleveland, O., Aug. 22, '83; *m.* Aug. 21, '07; A. B., Oberlin, '06, P. T., '06. *Addr.* Cleveland, O., 10718 Garfield ave.

——Bessie Lenore; *enr.* '04-'05 cons., acad.; *fr.* Toledo, O.; *b.* Kansas, O., June 20, '85. *Addr.* Toledo, Ohio, 1619 Western ave.

——Byron Myers; *enr.* '04-'05 cons.; *fr.* Caledonia, Mich.; *b.* Grand Rapids, Mich., Aug. 20, '76; S. B., Central Coll., Huntington, Ind., '02. Teacher, Butte, Mont., 309 W. Granite.

——David Pendleton; *enr.* '82-'85 prep., cons.; *fr.* Korner's Store, Va.—*x*.

——Elizabeth Mayo; *enr.* '90-'92 cons., prep.; *fr.* Grayville, Ill. *Addr.* Grayville, Ill.

——Ellen Mary; *enr.* '98-'00, '01-'03 acad., cons.; *fr.* East Hickory, Pa. *Addr.* East Hickory, Pa.

——Emory; *enr.* '71-'72 prep.; *fr.* Poke, O.—*x*.

* ——George Gibson; *enr.* '65-'69, '70-'72 prep.; *fr.* Upper Sandusky, O.; *d.* Omaha, Neb. Feb. 18, '03.

* ——Isaac Lucius; *enr.* '52-'54 prep., '55-'56 coll.; *fr.* Waterloo, Can.; *d.* Berlin, Can., Feb. 3, '93.

——Isaac Newton; *enr.* '76-'79 prep.; *fr.* Upper Sandusky, O.—*x*.

——James Lawrence; *enr.* '86-'90 prep.; *fr.* Martinsburgh, O.; *b.* Martinsburg, O., Jan. 21, '65; *m.* Ella Gaines, Sept. 5, '94. Farmer, Gambier, Ohio.

——Lizzie; *enr.* '67-'68, '71-'72 prep.; *fr.* Albany, O.—*x*.

——Louise; *enr.* '04-'06 art; *fr.* East Cleveland, O.; *b.* Cleveland, O., July 3, '88. *Addr.* Cleveland, Ohio, "Bonair," Carnegie ave.

——Lucretia R.; *enr.* '59-'61 prep., '61-'62 lit.; *fr.* Springdale, Ia.—*x*.

——M. E.; *enr.* '56-'57 prep.; *fr.* Berlin, Can.—*x*.

——Mattie; *enr.* '76-'77 prep.; *fr.* Upper Sandusky, O.—*x*.

——Nellie (Mrs. Frank H. Lemmon); *enr.* '89-'90 cons.; *fr.* West Salem, O.; *b.* Medina, O., Mar. 16, '68; *m.* Jan. 1, 91. *Addr.* Lodi, Ohio.

——Noah B.; *enr.* '65-'66 prep.; *fr.* Waterloo, Can.—*x*.

——Rachel; *enr.* '54-'55 prep., '55-'56 lit.; *fr.* Carlisle, Can.—*x*.

——Rachel Lucinda; *enr.* '74-'76 prep.; *fr.* Massillon, O.—*x*.

——Stella Warrinn (Mrs. — Crane); *enr.* '00-'02 cons.; *fr.* Tippecanoe City, O. *Addr.* Tippecanoe City, Ohio.

——Walter Elmer; *enr.* '02-'05 cons.; *fr.* East Cleveland, O.; *b.* Fairview, O., July 1, '76; *m.* Daisy H. Rosenwald, Oct. 16, '07; Corporal Co. K., 10th O. V. I., Color Sergt, Gen. McGibbon's staff Spanish-Amer. War. Music teacher, Collinwood, Ohio, Beulah Park.

———Angelina S.; *enr.* '41-'42 prep.; *fr.* Allegheny, Pa.—*x.*

———Charles Seward; *enr.* '81-'83 prep., '83-'85 cons.; *fr.* Marysville, O. *Addr.* Kent, Wash.

Bown, Frank Arnold; enr. '94-'97 Eng. sem.; *fr.* Marysville, O.; *b.* England, Sept. 5, '63; *m.* Margaret Spedden, Dec. 23, '03; Sem., Oberlin, '97. Minister, Medical Lake, Wash.

* Bows, Shadrach B.; *enr.* '66-'67, '69-'72, '73-'74 prep.; *fr.* Oberlin, O.; *d.* Los Angeles, Cal., July 1. '02.

Bowser, Anna M. (Mrs. John C. Branche); *enr.* '75-'76 prep.; *fr.* Kansas City, Mo.; *b.* Chillicothe, O., May 6, '55; *m.* Mar. 25, '88. *Addr.* Kansas City, Kan., 835 Nebraska st.

Bowser, Goldie May; enr. '01-'06 acad., coll.; *fr.* Gibsonburg, O.; *b.* Gibsonburg, O., Nov. 26, '83; A. B., Oberlin, '06. Teacher, Gibsonburg, Ohio.

Boyajian, Garabed Krikor; *enr.* '97-'98 acad.; *fr.* Harpout, Armenia.—*x.*

Boyce, Alice H.; *enr.* '05-'06 cons.; *fr.* Fargo, N. Dak. *Addr.* Fargo, N. Dak., 506 Ninth st. S.

———John W.; *enr.* '60-'61 prep.; *fr.* Frankport, Can.—*x.*

* Boyd, Catherine E. (Mrs. Luther Hardin); *enr.* '52-'53 prep.; *fr.* Garrettsville, O.; *d.* Mansfield, Mass., Jan. 8, '08.

———Claudia Edna (Mrs. Warren W. Yates); *enr.* '04-'05 cons.; *fr.* Shellsburg, Ia.; *b.* Vinton, Ia., May 19, '82; *m.* Oct. 15, '07. *Addr.* Polo, Iowa.

———Emily; *enr.* '60-'61 prep.; *fr.* Bloomville, O.—*x.*

———Eunice Millie (Mrs. Elmer P. Critchfield); *enr.* '76-'77 prep.; *fr.* Jelloway, O.; *b.* Knox Co., O., Feb. 16, '59; *m.* Mar. 29, '83. *Addr.* Columbus, Ohio, 240 Marshall ave.

———Florence; *enr.* '04-'05 cons., acad.; *fr.* Mt. Vernon, Ia.; *b.* Mt. Vernon, Ia., Apr. 22, '84. *Addr.* Mt. Vernon, Iowa, 212 2nd st.

———H. L.; *enr.* '57-'58 prep.; *fr.* Marion, O.—*x.*

———Henry E.; *enr.* '61-'62 prep.; *fr.* Lima, O.—*x.*

Boyd, Herbert Wendell; enr. '79-'83 coll.; *fr.* Amesbury, Mass.; *b.* Hingham, Mass., Apr. 5, '62; *m.* Mary L. Bridgman, June 30, '92; A. B., Oberlin, '83; Andover Sem., '86. Minister, Forest Grove, Ore., 155 Second ave. S.

———Hezekiah Fletcher; *enr.* '75-'78 prep.; *fr.* Jelloway, O.—*x.*

———Jennie; *enr.* '75-'76 prep.; *fr.* Jelloway, O.—*x.*

———Louisa J.; *enr.* '55-'56 prep.; *fr.* York, N. Y.—*x.*

———Margarett; *enr.* '61-'62 prep.; *fr.* Urbana, O.—*x.*

———Maria S.; *enr.* '49-'50 prep.; '50-'52 lit.; *fr.* Cincinnati, O.—*x.*

———Martha Alice; *enr.* '06-'07 cons.; *fr.* Cleveland, O.; *b.* Cleveland, O., Feb. 10, '86. Music teacher, Cleveland, Ohio, 1968 E. 59th st.

———Martha May (Mrs. Joseph P. Dempsey); *enr.* '94-'95 acad., '95-'96 coll.; *fr.* Siloam Springs, Ark.; *b.* Cameron, W. Va., May 25, '74; *m.* July 1, '02; A. B., Park Coll., Parkville, Mo. *Addr.* Salmon, Idaho.

———Mary Martha; *enr.* '82-'93 cons.; *fr* Oberlin, O.—*x.*

———Maud Josephine; *enr.* '06-'08 cons.; *fr.* LaCrosse, Wis. Student, Oberlin Conservatory; Home: LaCrosse, Wis.

———Minnie May; *enr.* '92-'93 cons.; *fr.* Gilman, Ia.—*x.*

———Nellie M.; *enr.* '84-'85 cons.; *fr.* Prospect, O.—*x.*

Boyd, Paul Prentice; enr. '93-'94 acad., '94-'98 coll.; *fr.* Oberlin, O.; *b.* Cameron, W. Va., Feb. 26, '77; *m.* Cleona B. Matthews, Aug. 2, '06; A. B., Oberlin, '98; A. M., Park Coll., '00; A. M., Cornell, '05. Professor, Hanover College, Hanover, Ind.

* *Boyd, Pliny Steele; enr.* '52-'55 prep., '55-'57, '59-'60 coll.; *fr.* Griegsville, N. Y.; *d.* Granby, Mass., Dec. 6, '87; A. B., Oberlin, '60; Andover Sem., '65.

———Richard Thomas; *enr.* '77-'78 prep.; *fr.* East Springfield, O.—*x.*

* *Boyd, Willard Parsons; enr.* '79-'83 coll.; *fr.* Amesbury, Mass.; *d.* New York, N. Y., June 1, '03; A. B., Oberlin, '83.

———William Francis; *enr.* '49-'51 prep.; *fr.* Garrettsville, O.; *b.* Taunton, Mass., Apr. 29, '32; *m.* Sarah J. White, Aug., '57; Serg't 18th Unattached Co., Mass V. I., Dec., '64-May, '65. *Addr.* Mansfield, Mass., 8 East st.

Boyden, Caroline Ruth (Mrs. Charles A. Metcalf); *enr.* '77-'78 prep.; *fr.* Northfield, O.; *b.* Shelburne, Mass., Apr. 26, '57; *m.* May 23, '82. *Addr.* Elyria, Ohio, 225 East ave.

———Helen Flavilla; *enr.* '77-'79, '81-'83 prep.; *fr.* Northfield, O.; *b.* Shelburne, Mass., Apr. 18, '61. *Addr.* Oberlin, Ohio, 75 N. Water st.

* ——Henry Russell; *enr.* '95-'96, '98-'00 cons.; *fr.* North Abington, Mass.; *d.* New York, N. Y., '98.

———Sarah Anna (Mrs. Charles W. Boyden); *enr.* '87-'90 lit., cons.; *fr.* Sheffield, Ill.; *b.* Sheffield, Ill., Sept. 10, '69; *m.* Sept. 28, '97. *Addr.* Sheffield, Ill.

Boydston, Delinda; *enr.* '40-'41 prep.; *fr.* East Union, O.—*x.*

Boyer, Banks Sylvester; *enr.* '01-'02 cons.; *fr.* Altoona, Pa. *Addr.* Altoona, Pa., 311 10th st.

———Emma Elvira; *enr.* '07-'08 coll.; *fr.* Union City, Mich.; *b.* Union City, Mich., Sept. 9, '88. Student, Oberlin College; Home: Union City, Mich.

———Florence Nightingale; *enr.* '89-'90, '92-'93, '97-'99 cons.; *fr.* Franklin, Pa.; *b.* Cherry Tree, Pa., Jan. 25, '71. Music teacher, Georgetown, Tex.

———Jennie Camilla; *enr.* '05-'06 acad., cons.; *fr.* N. Manchester, Ind.; *b.* Bement, Ill., Aug. 1, '87. Student; Home: Fort Dodge, Iowa, Second ave. S.

———John Leonard; *enr.* '04-'06 sem.; *fr.* Henrietta, O.; *b.* Cleveland, O., Feb. 18, '73; *m.* Anna M. Warfel, May 17, '93; Cleveland Light Artillery, 1st Reg. Ohio N. G., 2 years. Minister, Thompson, Ohio.

———Mercy Victoria; *enr.* '02-'03 coll.; *fr.* Shauck, O.—*x.*

———Olive Eugenia (Mrs. J. Arthur Frey); *enr.* '93-'94 acad.; *fr.* Canton, O.; *b.* Oil City, Pa., Oct. 13, '72; *m.* Apr. 21, '98. *Addr.* Columbus, Ohio, 1381 Carrie ave.

Boyer, Virgil Olinthus; *enr.* '89-'91 prep.; *fr.* Franklin, Pa.; *b.* Pa., June 15, '69; *m.* Dorothy Schiller, Jan. 12, '98; Sem., Oberlin, '94. Minister, Cleveland, Ohio, 10808 Superior ave.

———Zettie Bell; *enr.* '89-'90 cons.; *fr.* Liberty, Pa.—*x.*

Boyers, John Clements; *enr.* '04-'07 coll.; *fr.* Toledo, O.; *b.* Metamora, O., Aug. 15, '79; A. B., Oberlin, '07. Theological Student, New York, N. Y., 700 Park ave.

Boyle, Martha Amelia (Mrs. George C. Campbell); *enr.* '78-'80 prep., cons., *fr.* Salem, O.; *b.* Salem, O.; *m.* June 14, '00. *Addr.* Salem, Ohio, 631 McKinley ave.

———Thomas; *enr.* '70-'71 prep.; *fr.* Lansingburg, O.—*x.*

———Thomas Jr.; *enr.* '55-'59 prep.; *fr.* Amherstburg, Can.—*x.*

Boynton, Belle M. (Mrs. — Spencer); *enr.* '64-'65, '67-'68 prep.; *fr.* Oberlin, O. *Addr.* Wellesley Hills, Mass., 13 Eaton ct.

———Clara E.; *enr.* '67-'69 prep.; *fr.* Elyria, O.—*x.*

———Emma May; *enr.* '97-'98 cons.; *fr.* Grand Rapids, Mich.—*x.*

* ——Henry; *enr.* '53-'54 prep.; *fr.* Russia, O.; *d.* Russia, O., '80.

———Lewis Thurston; *enr.* '00-'01 acad.; *fr.* Washington, D. C.—*x.*

———Mary Beza (Mrs. John H. Webster); *enr.* '61-'62 prep.; *fr.* Elyria, O.; *b.* Elyria, O., Mar. 3, '41; *m.* Feb. 22, '90; Dep. Clk. Lorain Co., O., Courts, '80-'82. *Addr.* Olivet, Mich

———Mary Elizabeth; *enr.* '44-'45, '46-'49 lit.; *fr.* Avon, O.—*x.*

——Mary May; *enr.* '86-'88 cons.; *fr.* Franklin, O.; *d.* Lima, O., May 1, '02.

———Mary Moore; *enr.* '93-'94 acad.; *fr.* Nevada, Ia.—*x.*

———Parepa Rosa (Mrs. Charles H. Norris); *enr.* '87-'88 cons.; *fr.* Meadville, Pa.; *b.* Meadville, Pa., Dec. 31, '72; *m.* Mar. 6, '95. *Addr.* Cleveland, Ohio, 1882 E. 71st st.

———Patrick Henry; *enr.* '63-'64 prep., '64-'66 coll.; *fr.* Elyria, O.; *b.* Russia Tp., O., Aug. 10, '48; *m.* Mary R. Townshend, Dec. 30, '75; Mayor, Elyria, O., '88-'95, Bd. of Equalization, '97-'00, J. P., '97-'00, Water Wks. Trus., '99-'04, Referee in Bankruptcy, '07—. Lawyer, Elyria, O., 315 Masonic Temple.

* ——Ruth Eliza; *enr.* '55-'56 lit.; *fr.* Russia, O.; *d.* Elyria, O. Oct. 3, '66.

———Sylvanus C.; *enr.* '41-'43 prep.; *fr.* Russia, O. *Addr.* Elyria, Ohio, R. F. D.

———William Edson; *enr.* '91-'92 acad.; *fr* Manchester, Ia.; *b.* Manchester, Ia., May 28, '72; *m.* Julia A. Cram, Feb. 24, '03; M. D., Chicago Homeopathic Med. Coll., '98, M. D., Hahnemann Med. Coll., Chicago, '03, Pres, Englewood Homeopathic Med. Soc., '07; Pres. Amer. Inst. of Co-operative Ed., '07-'08. Occulist, Aurist. Chicago, Ill., Marshall Field Bldg.

Bracken, Juniata Grace; *enr.* '05-'07 cons.; *fr.* Richmond, O.; *b.* Burgettstown, Pa., Dec. 22, '84. Music teacher, Toronto, Ohio, 622 Daniels st.

Brackett, Charles Luther; *enr.* '85-'87 prep.; *fr.* Minneapolis, Minn. *Addr.* Chicago, Ill., Old Colony Bldg.

———Harriet May; *enr.* '86-'88 cons.; *fr.* Lewiston, Me. *Addr.* Boulder, Colo., care J. R. Brackett.

———Royal Burton; *enr.* '75-'77 prep.; *fr.* Bristolville, O.—*x.*

Brackin, Blanche Charlotte (Mrs. John A. Fuller); *enr.* '76-'78 prep., cons.; *fr.* Kinsman, O.; *b.* Kinsman, O., June 19, '58; *m.* Aug. 14, '00. *Addr.* Warren, Ohio, Park Hotel.

Brackin, Charles Clark; *enr.* '86-'90 prep., cons., '90-'94 coll.; *fr.* Kinsman, O.; Ph. B., Oberlin, '94. Mining Engineer. San Francisco, Cal., 2620 Laguna st.

Bradburn, George; *enr.* '68-'70 prep.; *fr.* Cleveland, O.—*x.*

Bradbury, Carrie Belle (Mrs. Otto C. Dentzer); *enr.* '02-'06 coll.; *fr.* Marshalltown. Ia.; A. B., Oberlin, '06. *Addr.* Oak Park, Ill., 6225 Pleasant st.

Bradfield, Lizzie Alverna (Mrs. Lanning Parsons); *enr.* '90-'92 cons.; *fr.* Danville, O. *Addr.* Batanzas, P. I.

Bradford, Byron Grafton; *enr.* '90-'91 prep.; *fr.* Freedom, O.—*x.*

———Elizabeth Amelia (Mrs. E. A. Lankford); *enr.* '76-'80 prep., lit.; *fr.* Port Gibson, Miss. *Addr.* Little Rock, Ark. —*y.*

———Hinks; *enr.* '62-'63 prep.; *fr.* Paris, Can.—*x.*

———Nelle Louise; *enr.* '04-'07 acad., coll.; *fr.* Waverly Ill.; *b.* Greenville, Ill., Aug. 25, '87. Student, Boulder, Colo., 1130 10th st.

———Septa Maria; *enr.* '91-'92 prep.; *fr.* Streator, Ill. Teacher, Streator, Ill., R. F D. 1.

Bradley, Allen Hughes; *enr.* '92-'93 prep.; *fr.* Sacramento, Cal.—*x.*

Bradley, Arthur Eugene; *enr.* '04-'08 coll.; *fr.* Oberlin, O.; *b.* Bangkok, Siam, Nov. 15, '86; A. B., Oberlin, '08. *Addr.* Oberlin, Ohio, 248 Elm st.

———Austin; *enr.* '73-'74 prep.; *fr.* Broad Ripple, Ind.—*x.*

———Caroline (Mrs. — Guthrie); *enr.* '66-'67 prep.; *fr.* Spencer, O. *Addr.* Logansport, Ind.—*y.*

* ——Celia M. (Mrs. A. L. Barber); *enr.* '63-'64 prep.; *fr.* Geneva, O.; *d.* Washington, D. C., June 15, '70.

———Charles; *enr.* '69-'70 prep.; *fr.* Orange, Conn.—*x.*

———Charles Ransome; *enr.* '81-'83 prep.; *fr.* Chatham, O.; *b.* Spencer, O., July 23, '59; *m.* Gertrude I. Williams, Sept. 15, '85. Confidential Agt. U. S. Treas. Dept., West Ealing, London, England, 108 Argyle Road.

———Clara Mabel; *enr.* '06-'07 cons., acad.; *fr.* Kent, O. *Addr.* Kent, Ohio.

Bradley, Clarence Davis; *enr.* '95-'98 acad., '98-'02 coll.; Oberlin, O.; *b.* Bangkok, Siam, Aug. 19, '79; *m.* Margaret G. Dallas, Sept. 10, '08; A. B., Oberlin, '02; M. D., Univ. of Pa., '07. Physician, Ford City, Pa.

Bradley, Cornelius Beach; *enr.* '64-'65 prep., '65-'68 coll., '68-'70 sem.; *fr.* Bangkok, Siam; *b.* Bangkok, Siam, Nov. 18, '43; *m.* Mary Comings, July 30, '71; A. B., Oberlin, '68, A. M, '68; D. B., Yale, '71. Professor, University of California, Berkeley, Cal., 2639 Durant ave.

Bradley, Dan Freeman; *enr.* '77-'78 prep.; '78-'82 coll., cons., '82-'85 sem.; *b.* Bangkok, Siam, Mar. 17, '57; *m.* Lillian J. Jaques, July 9, '83; A. B., Oberlin, '82, Sem., '85, D. D., '08; Yankton Coll., '92; D. D., Cornell Coll., Iowa, '04. Minister, Cleveland, Ohio, 2905 W. 14th st.

———Dwight Blatchley; *enr.* '97-'98, '99-'03 acad.; *fr.* Oberlin, O. *Addr.* Philadelphia, Pa., 3715 Fairmount ave.

* *Bradley, Dwight Blatchley,* *enr.* '70-'71 prep., '71-'75 coll.; *fr.* Bangkok, Siam; *d.* Northboro, Mass., Sept. 10, '89; A. B., Oberlin, '75.

———Dwight Jaques; *enr.* '05-'08 acad., coll., cons.; *fr.* Cleveland, O.; *b.* Yankton, S. Dak., Dec. 16, '89. Student, Oberlin Coll., Home; Cleveland, Ohio, 2905 W. 14th st., S.W.

———Edith May; *enr.* '05-'06 cons.; *fr.* Westport, Conn.; *b.* Weston, Conn., Dec. 7, '86. *Addr.* Westport, Conn.

———George F.; *enr.* '61-'64 prep.; *fr.* Stryker, O.—*x.*

———George S.; *enr.* '54-'57 coll.; *fr.* Spring Arbor, Mich.—*x.*

———Gertrude Belden (Mrs. George H. Reitmeyer); *enr.* '86-'89 lit., art; *fr.* Maquoketa, Ia.; *b.* Kalamazoo, Mich., Apr. 29, '69; *m.* June 9, '90. *Addr.* Tallapoosa, Ga.

———Henry William; *enr.* '85-'89 prep.; *fr.* Brooklyn, N. Y.—*x.*

Bradley, Hubbard North; enr. '95-'97 acad., '97-'01 coll.; *fr.* South Haven, Mich.; *b.* Cedar Rapids, Ia., May 23, '74; *m.* Harriet R. Wyman, June 25, '06; A. B., Oberlin, '01; M. D., Univ. of Mich., '05. Physician, Bay City, Mich., 903 N. Jackson, st.

———James H.; *enr.* '61-'63 prep.; *fr.* Stryker, O.—*x.*

———John Robert; *enr.* '78-'80 prep.; *fr.* Sweet Chalybeate Springs, Va.—*x.*

———Lewis Richard; *enr.* '97-'98 acad.; *fr.* Silver Creek, N. Y.; *b.* Silver Creek, N. Y., Jan. 29, '77; Priv., Co. M, 49th Reg. Iowa N. G., May, '02-Sept. '02. Grape grower, Silver Creek, N. Y.

———Lusien; *enr.* '54-'55 prep.; *fr.* Spring Arbor, Mich.—*x.*

———Lulu Orletto; *enr.* '95-'96 acad.; *fr.* Harwood, N. Dak.—*x.*

———Mary; *enr.* '64-'65 lit.; *fr.* Oberlin, O.—*x.*

———Mary Adele (Mrs. Andrew T. Blachly); *enr.* '75-'76 prep., '76-'78 lit., cons.; *fr.* Bangkok, Siam; *b.* Bangkok, Siam, Nov. 30, '54; *m.* Sept. 5, '77. Fruit grower, Delta, Colo.

———Maurice A.; *enr.* '74-'75 prep.; *fr.* Cleveland, O. *Addr.* Cleveland, Ohio, 7209 Euclid ave.

———Pearl; *enr.* '83-'84 prep., '84-'85 lit.; *fr.* Cortland, O. Teacher, Cortland, Ohio.

———Rosa P.; *enr.* '69-'71 prep.; *fr.* Cleveland, O.—*x.*

———Samuel Reed; *enr.* '74-'75, '76-'77 prep.; *fr.* Toledo, O.—*x.*

———Sarah Adorned (Mrs. Marion A. Cheek); *enr.* '70-'75 lit., cons.; *fr*, Bangkok, Siam; *b.* Singapore Straits Settlement, Apr. 8, '50; *m.* Nov. 30, '75. *Addr.* Berkeley, Cal., 2823 Forest ave.

———W. H.; *enr.* '56-'57 prep.; *fr.* Mentor, O.—*x.*

*Bradner, Frank Holland; *enr.* '57-'58, '59-'60 prep., '60-'63 coll.; *fr.* Huntington, O.; *d.* San Antonio, Tex., Dec. 31, '83.

* ——George Holland, *enr.* '53-'54 prep.; *fr.* Huntington, O., *d.* Wellington, O., Nov. 18, '66.

———Margaret Anna (Mrs. Sidney S. Warner); *enr.* '46-'48 lit.; *fr.* Huntington, O.; *b.* Becket, Mass., July 28, '28; *m.* Sept. 23, '51. *Addr.* Wellington, Ohio.

Bradshaw, Charles Porter; *enr.* '00-'01 cons.; *fr.* Oberlin, O.; *b.* Rochester, Minn., Apr. 8, '82; *m.* Helen N. Simons, Feb. 14, '06. Bookkeeper, Portland, Ore., 801 Couch Bldg.

———Margaret Coffin; *enr.* '03-'05, '06-'08 cons., coll., *fr.* Oberlin, O.; *b.* Ann Arbor, Mich., Jan. 20, '89. Student, Oberlin College; Home: Oberlin, Ohio, 130 N. Main st.

———Mary Lockwood (Mrs. Walter Holsinger); *enr.* '02-'04 cons.; *fr.* Oberlin, O.; *b.* Rochester, Minn., Sept. 7, '80; *m.* Aug. 11, '08; A. B., Wellesley, '02. *Addr.* Minneapolis, Minn., 701 Minnesota Loan and Trust Bldg.

Bradstreet, Albert Edward; enr. '84-'85 prep., '85-'88 sem.; *fr.* Rowley, Mass.; *b.* Ipswich, Mass., July 17, '61; *m.* Flora C. Ordway, June 26, '88; Sem., Oberlin, '88. Minister, Hubbard, Ore.

Bradt, Eugene Frank; *enr.* '79-'80 prep.; *fr.* Marcellus, Mich.—*x.*

———John R.; *enr.* '57-'59 prep.; *fr.* Eureka, Wis.—*x.*

Brady, Augusta Jeanette (Mrs. Lucius W. Byam); *enr.* '69-'70 prep., '70-'71 lit.; *fr.* Tidioute, Pa.; *b.* Aurora, N. Y., Oct. 18, '45; *m.* June 25, '73. *Addr.* Mumford, N. Y., 2 Dakin st.

———Ida Isabelle; *enr.* '03-'04 cons.; *fr.* Oberlin, O. *Addr.* Oberlin, Ohio, 326 E. College st.

———Mary Maria; *enr.* '86-'91 prep.; *fr.* Pittsburg, Pa.—*x.*

Bragdon, George Chandler; *enr.* '57-'58 sem.; *fr.* Pulaski, N. Y.; *b.* Richland, N. Y., Apr. 29, '32; *m.* Catherine E. Shipherd, Mar. 22, '60. Journalist, Rochester, N. Y., 34 Hubbell Park.

Bragg, William Eugene; *enr.* '76-'78 prep.; *fr.* Troy, Mo.—*x.*

* Brainard, Alvira (Mrs. Cyrus C. Clinton); *enr.* '67-'68 prep.; *fr.* Randolph, O.; *d.* Ravenna, O., Feb. 14, '05.

* ——Clara (Mrs. Sherwood Baker); *enr.* '52-'53 prep.; *fr.* Unionville, O.; *d.* Boston, Mass., June, '07.

———Dema; *enr.* '66-'67 prep.; *fr.* Russia, O. *Addr.* Oberlin, Ohio,—*y.*

———Emma L.; *enr.* '65-'68 prep.; *fr.* Russia, O.—*x.*

———George W.; *enr.* '52-'53 prep.; *fr.* Randolph, Vt.—*x.*

———J. F.; *enr.* '56-'58 prep.; *fr.* Oberlin, O.—*x.*

———Julia S.; *enr.* '53-'54 lit.; *fr.* East Cleveland, O.—*x.*

———Lucy A.; *enr.* '54-'55 prep.; *fr.* Westfield, O.—*x.*

———Martha M.; *enr.* '56-'57 prep.; *fr.* Munson, O.—*x.*

———Maud A.; *enr.* '66-'67 prep.; *fr.* Gustavus, O.—*x.*

———Paul Porter; *enr.* '04-'06 acad., coll.; *fr.* Payette, Idaho; *b.* Whatcheer, Iowa, Aug. 28, '87. Student, Payette, Idaho.

———Rose Lovisa; *enr.* '72-'73 prep.; *fr.* Randolph, O.; *b.* Randolph, O., Oct. 9, '54. Graduate nurse, Ravenna, Ohio.

———Rozzie Lois; *enr.* '91-'01 cons., art; '02-'03 cons.; *fr.* Oberlin, O.—*x.*

———Stella Eloise (Mrs. Ralph V. Thurston); *enr.* '04-'05 cons.; *fr.* Payette, Idaho; *b.* Iowa, Jan. 28, '85; *m.* Aug. 9, '06. *Addr.* Payette, Idaho.

Brainerd, Alvin E.; *enr.* '82-'84 prep.; *fr.* Boscabel, Wis.—*x.*

———Amy (Mrs. F. Alberto Billour); *enr.* '83-'85, '88-'90 cons.; *fr.* Wyanet, Ill.; *b.* Wyanet, Ill., July 27, '65; *m.* July 22, '96. *Addr.* Tarentum, Pa., 709 East st.

———Bert W.; *enr.* '84-'86 prep.; *fr.* Orangeville, O.—*x.*

———Eva May; *enr.* '06-'07 coll.; *fr.* Cleveland, O.; *b.* Cleveland, O., Dec. 11, '87. Student, Cleveland, Ohio, 4201 Clinton ave.

———Frank Gunn; *enr.* '81-'83, '84-'85 prep., cons.; Wyanet, Ill. *Addr.* Kansas City, Mo., 1318 Greeley ave.

———Julius D.; *enr.* '67-'68 prep.; *fr.* Oberlin, O. *Addr.* Oberlin, Ohio, *y.*

Braithwaite, Edward; *enr.* '45-'47 prep.; *fr.* Henrysburg, Can.—*x.*

Braithwaite, Edward Ernest; enr. '87-'90 sem.; *fr.* Unionville, Can.; *b.* Unionville, Can., Mar. 14, '65; *m.* Ida M. Van Camp, Nov. 10, '92; Sem., Oberlin, '90; A. B., McGill Univ., '86; A. M., Harvard, '01, Ph. D., '04. Minister, West Somerville, Mass., 44 Russell st.

———Fred Edward; *enr.* '78-'79 prep.; *fr.* Oberlin, O.; *b.* Pittsfield, O., Aug. 23, '59. Farmer, Oberlin, Ohio.

———Maria E.; *enr.* '69-'75 prep.; *fr.* Pittsfield, O.; *b.* Pittsfield, O., July 11, '54. *Addr.* Oberlin, Ohio.

Brakeman, Laura Louise; *enr.* '02-'03 cons., acad.; *fr.* Anderson, Ind.—*x.*

Braklow, Mary Amelia; *enr.* '96-'98 cons.; *fr.* Boone, Ia. *Addr.* Des Moines, Iowa, 1064 W. 27th st.

Braman, Adelia B.; *enr.* '62-'63 prep.; *fr.* Avon, O.; *b.* Avon Lake, O., '44. Graduate nurse, Elyria, Ohio, 323 East ave.

* ——Azubia (Mrs. Edson S. Frary); *enr.* '42-'43 prep.; *fr.* Carlisle, O.; *d.* Massillon, O., May 18, '91.

* ——Charles G.; *enr.* '45-'47 prep.; *fr.* Carlisle, O.; *d.* Copsville, Wis., '47.

* ——Cynthia A. (Mrs. Henry Rockwood); *enr.* '41-'42 prep., '44-'45, '48-'49 lit.; *fr.* Carlisle, O.; *d.* Philadelphia, Pa., July 13, '84.

* ——Emeline (Mrs. Reuben Ames); *enr.* '46-'47 lit.; *fr.* Lagrange, O.; *d.* Marshall, Mich., Jan. 3, '07.

———Hattie; *enr.* '04-'05 su.; *fr.* Elyria, O. *Addr.* Elyria, Ohio, 623 East ave.

———Louise Belle; *enr.* '91-'92 cons., '92-'93 lit., '94-'95 coll.; *fr.* Elyria, O.; *b.* Elyria, O., Sept. 27, '72. *Addr.* Elyria, Ohio, 204 East ave.

Bramble, Alfred Sheppard; *enr.* '07-'08 acad.; *fr.* Stockton, O. *Addr.* Elyria, Ohio, 453 Earl ct.

Bramley, Ella Elizabeth (Mrs. William H. Kennedy); *enr.* '95-'96 cons.; *fr.* Dover, O.; *b.* North Olmsted, O., Dec. 25, '74; *m.* Feb. 15, '00. *Addr.* Lakewood, Ohio, 1481 Newman ave.

———Emma Laura (Mrs. Fred J. Rose); *enr.* '80-'81 prep., '82-'84 cons.; *fr.* Coe Ridge, O.; *b.* Olmsted, O., Jan. 7, '64; *m.* June 19, '89. *Addr.* North Dover, Ohio.

———Lida Jane (Mrs. Walter V. Gage); *enr.* '80-'81 prep.; *fr.* Olmsted, O.; *b.* Olmsted, Ohio, Nov. 14, '61; *m.* June 11, '84. *Addr.* Lakewood, Ohio, 1473 Winton ave.

Bramon, John; *enr.* '49-'50 prep.; *fr.* Vernon, O.—*x.*

* *Branch, Betsey* (Mrs. Timothy B. Hudson); *enr.* '34-'36, '37-'40 lit.; *fr.* York, O.; *d.* Detroit, Mich., Apr. 11, '02; Lit., Oberlin, '39.

* ——Daniel; *enr.* '34-'36 sem.; *fr.* Worthington, Mass.; *d.* Marengo, Ia., Apr. 15, '95.

* *Branch, Edwin Thompson; enr.* '37-'41 prep., '41-'45 coll., '45-'48 sem.; *fr.* York, O.; *d.* Homer, Mich., Jan. 28, '01; A. B., Oberlin, 45, Sem., '48, A. M., '51.

* ——Eliza (Mrs. George Clark); *enr.* '33-'35 prep.; *fr.* Sudbury, Vt.; *d.* Oberlin, O., Aug. 15, '98.

* ——Elizabeth, (Mrs. — Gardner); *enr.* '34-'35 prep.; *fr.* York, O.; *d.* Headwater, Mich., Dec. 21, '97.

——Ellen Laurette (Mrs. Azariel Smith); *enr.* '80-'81 prep., cons.; *fr.* Somerset, Mich.; *b.* Oakwood, Mich., Sept. 27, '58; *m.* Sept. 14, '82. Music teacher, Toledo, Ohio, 315 W. Woodruff ave.

——Elza David; *enr.* '82-'83 prep.; *fr.* Chardon, O.; *b.* Chardon, O., Apr. 5, '63. Gen. sales ag't, Lansing, Mich., care Wagon Works.

——Ethlyn Cordelia; *enr.* '95-'96, '97-'98 cons.; *fr.* Medina, O.—*x.*

——Frank Turner; *enr.* '65-'67 prep.; *fr.* Vernon, Mich.; *b.* Oberlin, O., Sept. 10, '48; *m.* Emily Skinner, June 25, '73. Farmer, Addison, Mich.

——Josephine L.; *enr.* '55-'56 prep.; '57-'58 lit.; *fr.* East Cleveland, O.—*x.*

Branch, Laura Gulianna (Mrs. Samuel S. Hills); *enr.* '37-'38 prep., '39-'45 lit.; *fr.* Shalersville, O.; *b.* Sudbury, Vt., Dec. 15, '17; *m.* '49; Lit., Oberlin, '45. *Addr.* Oberlin, Ohio, 174 West Lorain st.

——Martha M. (Mrs. Wilbur F. Pierce); *enr.* '56-'57 prep.; *fr.* York, O. *Addr.* Forest, Ohio.

——Mary Eveline (Mrs. George H. French); *enr.* '65-'67 prep.; *fr.* Ravenna, O.; *b.* Shalersville, O., Apr. 26, '49; *m*, May 3, '71. *Addr.* Mantua, Ohio, R. F. D. 29.

* ——Mattie F. (Mrs. Walter Westland); *enr.* '67-'68, '70-'71 prep.; *fr.* Vernon, Mich.; Grand Ledge, Mich., Aug. 4, '89.

* ——Nathan C.; *enr.* '42-'43 prep.; *fr.* York, O.; *d.* Williamston, Mich., Jan. 11, '97.

——Nellie Laurette; *enr.* '75-'77 cons.; *fr.* Grand Ledge, Mich.—*x.*

——Sarah (Mrs. Albert C. Mead); *enr.* '39-'40, '43-'44 lit.; *fr.* York O.; *b.* Worthington, Mass., Apr. 9, '23; *m.* Jan. 7, '47. *Addr.* Lansing, Mich., 502 Allegan st.

* *Branch, Mrs. Sarah F. Waldo* (Mrs. Daniel); *enr.* '34-'35, '39-'40, '43-'44 lit.; *fr.* Canterbury, Conn.; *d.* Geneseo, Ill., June 14, '89; A. M., Oberlin, '65.

Brand, Charles Alvan; enr. '84-'85 cons., '89-'91 prep., '91-'95 coll.; *fr.* Oberlin, O.; *b.* Danvers, Mass., Nov. 28, '72; *m.* Phebe R. Crafts, June 22, '98; A. B., Oberlin, '95, A. M., '98. Editor, Boston, Mass., 14 Beacon st.

Brand, Edith Browning (Mrs. Ian C. Hannah); *enr.* '91-'92 art, '92-'93 acad., '93-'97 coll.; *fr.* Oberlin, O.; *b.* Oberlin, O., Jan. 4, '75; *m.* Sept. 1, '04; A. B., Oberlin, '97. *Addr.* Sussex, England, Fernroyd, Forest Row.

——Florence Beatrice; *enr.* '02-'04 cons.; *fr.* Alpena, Mich.—*x.*

——Helen Carlyle; *enr* '01-08 acad., coll., '02-'03 cons.; *fr.* Oberlin, O.; *b.* Oberlin, O., May 22, '82. Student, Oberlin College; Home: Oberlin, Ohio, 81 S. Professor st.

——James Tenney; *enr.* '05-'08 coll.; *fr.* Oberlin, O.; *b.* Oberlin, O., Oct. 9, '86. Student, Oberlin College; Home: Oberlin, Ohio, 81 S. Professor st.

——Margaret Ryder; *enr.* '06-'08 art; *fr.* Oberlin, O.; *b.* Oberlin, O., Mar. 2, '92. Student; Home: Oberlin, Ohio, 81 S. Professor st.

Brand, Mary Tenny (Mrs. Edwin D. Ruggles); *enr.* '93-'97 acad., '97-'99 p. t.; *fr.* Oberlin, O.; *b.* Oberlin, O., Sept. 26, '79; *m.* Sept. 20, '05; P. T., Oberlin, '99. *Addr.* Highland Park, Ill., 834 Sheridan rd.

Brandau, Amelia Maria (Mrs. Nelson Vaughn; *enr.* '80-'81 prep., '81-'82 cons.; *fr.* Amherst, O.; *b.* Brownhelm, O., Nov. 2, '57; *m.* Jan. 6, '06. *Addr.* Medina, Ohio, R. F. D. 7.

Brandenburg, Lucile; *enr.* '07-'08 acad., coll., cons.; *fr.* Mankato, Minn.; *b.* Mankato, Minn., Mar. 10, '89. Student, Oberlin Conservatory; Home: Mankato, Minn., 645 S. Fourth st.

Branderry, Jason; *enr.* '70-'71 prep.; *fr.* Bridgewater, O.—*x.*

Brandon, Anna M.; *enr.* '76-'79 cons., prep.; *fr.* Petrolia, Pa.—*x.*

——Eleanore Stewart; *enr.* '98-'99 cons.; *fr.* Mercer, Pa.—*x.*

——Mary A. (Mrs. J. B. Linderman); *enr.* '62-'63 prep.; *fr.* Lagrange, O. *Addr.* Sheridan, Mont.

Brandt, Genevieve; enr. '96-'00 cons.; '00-'01, '02-'04 coll.; *fr.* St. Louis, Mo.; *b.* Indianapolis, Ind., Dec. 30, '75; Cons., Oberlin, '00, A. B., '04. *Addr.* Brooklyn, N. Y., 91 Columbia Heights.

———Ida Helen (Mrs. Herbert A. Headline); *enr.* '92-'93 acad.; *fr.* Carlisle, O.; *b.* Elyria, O., Feb. 16, '75; *m.* Aug. 19, '98. *Addr.* Oberlin, Ohio, Orchard st.

Brandt, Matilda Ava (Mrs. Alfred R. Atwood); *enr.* '94-'95, '96-'97 acad., '97-'99 p. t.; *fr.* Elyria, O.; *b.* Elyria, O., Feb. 3, '73; *m.* Sept. 19, '01; P. T., Oberlin, '99. *Addr.* Quincy, Mass., 10 Farnum st.

Branigan, Frank Waldo; *enr.* '94-'95 acad., '95-'96 coll.; *fr.* Burlington, Ia. *Addr.* Burlington, Iowa.

Brannan, Mary A.; *enr.* '63-'65 prep.; *fr.* Lagrange, O. *Addr.* Chicago, Ill.

Brannon, John; *enr.* '46-'51 prep.; *fr.* Vernon, O.—*x.*

* ——Thomas; *enr.* '56-'57 prep.; *fr* Shelby, O.; *d.* Shelby, O., '96.

Branson, Chester Abraham; *enr.* '99-'00 acad.; *fr.* Short Creek, O.—*x.*

———Edna Dorothy; *enr.* '06-'08 cons., coll.; *fr.* Wellington, O.; *b.* Wellington, O., Dec. 24, '87. Student, Oberlin College, Home: Welington, Ohio, Dickson st.

Brant, Edna Florence (Mrs. — Gidle); *enr.* '79-'80 prep.; *fr.* Hayesville, O. *Addr.* Coshocton, Ohio.

———Effie Edora; *enr.* '79-'80 prep.; *fr.* Hayesville, O.; *b.* Hayesville, O., Sept. 30, '60. *Addr.* Hayesvile, Ohio.

Bras, Elsie Louise; *enr.* '05-'06 cons., coll.; *fr.* Mitchell, S. Dak. *Addr.* Mitchell, S. Dak.

Brasee, Charles Franklin; *enr.* '80-'85 prep.; *fr.* Franklin, N. Y.; *b.* Franklin, N. Y., Mar. 4, '54; *m.* Mary E. McCotter, '84; S. B., Univ. of Wis., '86. Farmer, Oberlin, Ohio.

Bratnober, Ethel Louise (Mrs. George A. Bradley); *enr.* '96-'98 cons.; *fr.* Waterloo, Ia.; *b.* Waterloo, Ia., Apr. 22, '77; *m.* Feb. 27, '01. *Addr.* Waterloo, Iowa, 432 Locust st.

Bratt, Mary Belle; *enr.* '03-'04 cons.; *fr.* Marshalltown, Ia. *Addr.* Marshalltown, Iowa, 11 S. Third ave.

———Nellie Edith; *enr.* '04-'05 cons., coll.; *fr.* North Platte, Neb. *Addr.* North Platte, Neb., 412 W. Fourth st.

Bratten, Theodore Merrill; *enr.* '96-'99 acad., '01-'03 coll., '03-'04 cons.; *fr.* Cincinnati, O.; *b.* Larned, Kan., Dec. 27, '80. Teacher, Peoria, Ill., 1201 Terminal station.

Bratton, Charles Atherton; *enr.* '07-'08 cons.; *fr.* Fairview, O. *Addr.* Fairview, O.

Braun, Anthony Nichols; *enr.* '80-'81 prep.; *fr.* Topeka, Kan. Railway Clerk, Kansas City, Mo., Gladstone Hotel.

———Charles Edward; *enr.* '05-'06 cons.; *fr* Northeast, Pa. *Addr.* Northeast, Pa.

———Louis Adam; *enr.* '80-'82 prep.; *fr.* Brownhelm, O. *Addr.* Vermillion, Ohio, R. F. D.

Brayton, Sarah Ann; *enr.* '86-'87 prep., '87-'89 coll.; *fr.* Boonville, Mo.—*x.*

Bray, Alfred David; *enr.* '75-'77 prep.; *fr.* Mandon, Ill. *Addr.* Hersman, Ill. —*y.*

* ——Carrie Louise; *enr.* '89-'90 lit., '90-'91 coll.; *fr.* Kenosha, Wis.; *d.* Kenosha, Wis., July 23, '97.

———Marcia A.; *enr.* '72-'74 prep.; *fr.* Rollersville, O.—*x.*

———Mary Emily; *enr.* '93-'95 cons.; *fr.* Ashland, O. *Addr.* Sheldon, Iowa.

———P. Y.; *enr.* '55-'56 prep.; *fr.* Richmond, N. Y.—*x.*

* —— Fanny Lucinda (Mrs. Charles H. McFadden); *enr.* '82-'84 cons.; *fr.* Youngsville, Pa.; *d.* Titusville, Pa., Mar. 29, '07.

Brayton, B. W.; *enr.* '60-'61 prep.; *fr.* Sylvia, O.—*x.*

——John; *enr.* '56-'57, '58-'59 prep.; *fr.* Newburg, O.—*x.*

Brazier, John; *enr.* '45-'47 prep.; *fr.* Cleveland, O.—*x.*

Breck, Edward; *enr.* '81-'82 coll., '82-'83 cons., *fr.* Boston, Mass.; *b.* San Francisco, Cal., July 31, '61; *m.* Antonie V. Wagner, Aug. 31, '89; Ph. D., Leipsic Univ. '87, A. M., '87; U. S. Vice Consul Gen., Berlin, '95-'97, Asst. U. S. Naval Attache, '98. Author, Annapolis Royal, N. S.

———Eliza Maria (Mrs. Edward A. Chatfield); *enr.* '75-'77 prep.; *fr.* Brecksville, O.; *b.* Brecksville, O., Oct. 15, '59; *m.* Apr. 12, '81. *Addr.* Rockledge, Fla.

———Frank A.; *enr.* '76-'77 prep., cons.; *fr.* Park City, Pa. *Addr.* Haddonfield, N. J.

———Mary Louise (Mrs. G. O. Begg); *enr.* '87-'90 coll., cons.; *fr.* Newburg, O. *Addr.* Detroit, Mich., 67 Davenport, st.

———Seffie W.; *enr.* '57-'58 prep.; *fr.* Oberlin, O.—*x*.

———Theodore; *enr.* '85-'87 prep.; '87-'90 coll., cons., '90-'91 cons.; *fr.* Brecksville, O.; *b.* Breckeville, O., Dec. 1, '67; *m.* Alida L. Fritzius, Nov. 1, '94 A. B., Amherst; M. D., Univ. of Wooster, '94. Physician, Brecksville, Ohio.

———Theodore Brooks; *enr.* '81-'83, '84-'85 prep.; *fr.* Cleveland, O. *Addr.* Cleveland, Ohio, Lennox Bldg.

———W. G.; *enr.* '34-'35 prep.; *fr.* Angelica, N. Y.—*x*.

———William Merriam; *enr.* '88-'90 prep.; *fr.* Cleveland, O. *Addr.* Detroit, Mich., 67 Davenport st.

Breckenridge, Benjamin; *enr.* '58-'60 prep.; *fr.* Camden, O.—*x*.

* ——Benjamin Franklin; *enr.* '57-'59 prep., '59-'61 coll.; *fr.* Rawsonville, O.; *d.* St. Paul, Minn., Oct., '72.

———Benjamin Terry; *enr.* '85-'87 cons.; *fr.* Oberlin, O.; *b.* Norwalk, O., Jan. 17, '73; *m.* Evelyn A. Gorsuch, Aug. 20., '01. Traveling freight agt., Mattoon, Ill.

———Bessie Louise (Mrs. William A. Smiley); *enr.* '91'93 cons.; *fr.* Mercer, Pa.; *b.* Jamestown, Pa., May 17, '70; *m.* June 22, '98. *Addr.* Philadelphia, Pa., 823 S. 55th st.

———Daniel W.; *enr.* '59-'63 prep.; *fr.* Camden, O. *Addr.* Kipton, Ohio.

———Ellen (Mrs. H. H. Hitchcock); *enr.* '60-'61, '64-'65 prep.; *fr.* Rawsonville, O. *Addr.* Grafton, Ohio.

———Frances T. (Mrs. R. H. Lamphear); *enr.* '65-'66, '67-'68 prep.; *fr.* Camden, O. *Addr.* Bryan, Ohio.

* ——George Adams; '83-'86 prep.; *fr.* Oberlin, O.; *d.* Huron, O.

———Georgia Maud (Mrs. Earl N. Gibbs); *enr.* '90-'91, '92-'95 cons.; *fr.* Kipton, O.; *b.* Jan. 3, '76; *m.* Sept. 25, '95. Music teacher, Kipton, Ohio, Main st.

———H. C.; *enr.* '63-'64 prep.; *fr.* Camden, O. *Addr.* Kale, Wash.

———Hannah (Mrs. William B. Durand); *enr.* '58-'59 prep.; *fr.* Rawsonville, O.; *b.* Grafton, O., Apr. 7, '44; *m.* Nov. 5, '64. *Addr.* Oberlin, Ohio, 140 Elm st.

Breckenridge, James Laurence; enr. '04-'08 coll., art; *fr.* Oberlin, O.; *b.* Mercer, Pa., Dec. 25, '84; A. B., Oberlin, '08. Business, Oberlin, Ohio, 5 S. Main st.

Breckenridge, Juanita (Mrs. Frederick E. Bates); *enr.* '88-'90 sem., '90-'91 sem., cons.; *fr.* New Windsor, Ill.; *b.* New Windsor, Ill.; *m.* Sept. 27, '93; Sem., Oberlin, '91; S. B., Wheaton Coll., '85. *Addr.* Ithaca, N. Y., 310 N. Aurora st.

———Julia M. (Mrs. — Barrup); *enr.* '59-'62 prep.; *fr.* Camden, O. *Addr.* Oakland, Cal., 308 Fairmount ave.

* ——Justin; *enr.* '61-'62 prep.; *fr.* Camden, O.; *d.* Breckenridge, Mich., May, '05.

* ——Lewis; *enr.* '53-'55 prep.; *fr.* Grafton, O.; *d.* Cleveland, O., Apr. 8, '89.

———Lillian Bell; *enr.* '97-'00 cons., art; *fr.* Mercer, Pa.; *b.* Jamestown, Pa., Feb. 22, '78. Stenographer, Pittsburg, Pa., 508 N. St. Clair st.

———Lucy (Mrs. — Wilson); *enr.* '70-'71 prep.; *fr.* Grafton, O. *Addr.* Elyria, Ohio.

* ——Lucy A.; *enr.* '54-'55 prep.; *fr.* Camden, O.; *d.* Iowa.

———Mary Adeline (Mrs. George M. Arnold); *enr.* '52-'54, '56-'57, '58-'59 prep.; *fr.* Camden, O.; *b.* Camden, O., Mar. 26, '37; *m.* Jan. 29, '61. *Addr.* Oberlin, Ohio, 48 Cedar ave.

Breckenridge, Mary Isabella; enr. '91-'93 lit.; *fr.* Toledo, O.; *b.* Plymouth, O., Mar. 3, '67; L. B., Oberlin, '93; M. E. L., Pennington Sem., '99. Teacher, Pennington, N. J., Pennington Seminary.

* ——Naricissa Sarah (Mrs. — Goland). *enr.* '54-'55, '56-'57, '58-'59 prep.; *fr.* Rawsonville, O.; *d.* Goleta, Cal.

———Nina Z. (Mrs. Willard Granger); *enr.* '85-'88 cons.; *fr.* Kipton, O.; *b.* Kipton, O., Dec. 15, '69; *m.* Feb. 25, '89. *Addr.* Kipton, Ohio.

———Ruth Adelaide; *enr.* '05-'08 coll., '05-'06 art; *fr.* Oberlin, O.; *b.* Mercer, Pa., Aug. 26, '87. Student, Oberlin College; Home: Oberlin, Ohio.

Breckenridge, William Kilgore; enr. '84-'89 cons.; *fr.* Mercer, Pa.; Cons., Oberlin, '88, Mus. B., '06. Professor, Oberlin Conservatory, Oberlin, O., 5 S. Main st.

Breckenridge, William Watson; enr. '88-'91 sem.; *fr.* New Windsor, Ill.; *b.* New Windsor, Ill., July 15, '66; *m.* Gracia E. Hickox, Apr. 15, '96; Sem., Oberlin, '91; S. B., Wheaton, coll., '87, S. M., '91. Minister, Tucson, Ariz., 305 Scott st.

Breckers, J. M.; *enr.* '43-'44 prep.; *fr.* New York, N. Y.—*x*.

Bredbeck, George Henry; *enr.* '73-'76 prep.; *fr.* Germanville, O.—*x.*

———Hermon Bernard; *enr.* '60-'61, '73-'74 prep., '74-'75 cons.; Sandusky, O.; *b.* Danbury, O., Dec. 27, '54; *m.* Sophia Bredehoft, Sept. 17, '78; Co. Com'r, Ottawa Co., O.; Clk. of Courts, '96-'02. Merchant; farmer, Port Clinton, Ohio.

———J. D.; *enr.* '07-'08 acad., cons.; *fr.* Port Clinton, O.; *b.* Danbury, O., July 14, '88. Student, Oberlin Academy; Home: Port Clinton, Ohio.

———William; *enr.* '78-'79 prep.; *fr.* Danbury, O.; *b.* Danbury, O., Oct. 24, '59; *m.* Anna M. Ferguson, Mar. 1, '87; J. P., Danbury Tp., O., 6 years. Fruit grower, Danbury, Ohio.

Bredehoft, Joseph Warren; *enr.* '06-'07 coll.; *fr.* Danbury, O. *Addr.* Danbury, Ohio.

Bree, Mattie; *enr.* '95-'96 acad.; *fr.* Hancock, Mich.—*x.*

Breed, Mrs. Adda Elizabeth Filkins (Mrs. Merle A.); *enr.* '89-'93 coll.; *fr.* Coldwater, Mich.; *b.* Burr Oak, Mich., Dec. 25, '63; *m.* Aug. 24, '87; Ph. B., Oberlin, '93. *Addr.* Monticello, Iowa, 200 S. Walnut st.

———Albert Jenkins; *enr.* '77-'79 prep.; *fr.* Toledo, O.; *b.* Toledo, O., Mar. 28, '59; *m.* Zillah Worth, June 12, '84. Railway signal foreman, Toledo, Ohio, 1622 Ontario st.

———Amelia Myra; *enr.* '72-'73 cons.; *fr.* Napoleon, O.; *b.* Chelsea, Mich., Nov. 27, '52. *Addr.* Ann Arbor, Mich., 317 Ann st. E.

———Arthur W.; *enr.* '74-'75 prep.; *fr.* Hampton, Ia.—*x.*

———B. F.; *enr.* '57-'58 prep.; *fr.* Van Buren, O.—*x.*

* *Breed, Charles Cleveland; enr.* '45-'49 coll., '49-'55 sem.; *fr.* New Haven, Conn.; *d.* East Paw Paw, Ill., Dec. 17, '81; Sem., Oberlin, '55.

———Dwight Payson; *enr.* '70-'71 prep., '71-'73 sem.; *fr.* Milton, Mich.; *b.* Chelsea, Mich., June 10, '51; *m.* Delina M. Briggs, Apr. 9, '73; A. B., Ill. Wesleyan Univ., '89, Ph. D., '92. Minister; Field Secretary Iowa College, Grinnell, Iowa, 1417 Fourth ave.

Breed, Merle Amos; enr. '89-'93 sem.; *fr.* Ann Arbor, Mich.; *b.* Chelsea, Mich., Oct. 2, '59; *m.* Ada E. Filkins, Aug. 24, '87; Sem., Oberlin, '93; A. B., Univ. of Mich., '84. Minister, Monticello, Iowa.

* ———Samuel Dwight; *enr.* '57-'58 sem.; *fr.* Chelsea, Mich.; *d.* Ann Arbor, Mich., Aug. 16, '99.

Breen, Solomon Edmund; *enr.* '77-'78 sem.; *fr.* Watertown, N. Y.; *b.* Sacketts Harbor, N. Y., Feb. 6, '50; *m.* Jennie Draper, Oct. 13, '78; A. B., Baldwin Univ., '82, A. M., '85; S. T. B., Boston Univ., '82. Minister, Lecturer, Weehawken, N. J., 27 Sixth st.

Bregenzer, Julius H.; *enr.* '70-'71 prep.; *fr.* North Solon, O. *Addr.* Cleveland, O., 3232 103rd st.

———William Henry; *enr.* '75-'77 prep.; *fr.* Warrensville, O.; *b.* North Solon, O., Aug. 8, '56; *m.* Carrie M. Moses, June 20, '85. Post Office employee, Nottingham, O.

Breish, Ada Alicia (Mrs. S. M. McConnell); *enr.* '97-'98 coll.; *fr.* Wyoming, Ia. *Addr.* Stanwood, Iowa.

* Brelsford, Beryl May; *enr.* '97-'99 cons., '99-'00 acad.; *fr.* Deadwood, S. Dak.; *d.* Oct. 22, '01.

———Charles Edward; *enr.* '97-'99 acad., '99-'00 coll.; *fr.* Deadwood, S. Dak.; *b.* Terraville, S. Dak., Mar. 13, '80; *m.* Helen Osmotherly, Aug. 16, '04; Mem., Bd. of Ed., '07-'08. Manufacturer, Hot Springs, S. Dak.

Bremner, Grace Angeline (Mrs. W. D. Strong); *enr.* '03-'04 acad., cons.; *fr.* Ashtabula, O. *Addr.* Ashtabula, O., 17 Fargo ave.

Brenn, Frank Sylvester; *enr.* '88-'91 slav., sem.; *fr.* Hopkins, Minn.—*x.*

Brendel, Gertrude Eugene; *enr.* '06-'07 cons., acad.; *fr.* Cedar Rapids, Ia. *Addr.* Cedar Rapids, Ia., 215 Third ave. W.

Brenneman, Ella; *enr.* '80-'81 cons.; *fr.* Congress, O.—*x.*

———M. Alberta; *enr.* '98-'99 acad.; *fr.* Lisbon, Pa.; *b.* Pennsylvania; M. E., State Normal, Pa., '96; O. B., Sch of Expression, Phila., Pa. Teacher, Hooper, Neb.

Brent, Willis; *enr.* '62-'64 prep., '64-'66 coll.; *fr.* St. Louis, Mo.—*x.*

Bresee, Nancy A.; *enr.* '52-'53 lit.; *fr.* Pittaford, Vt.—*x.*

Brett, Arthur Willis; enr. '84-'88 coll.; *fr.* Geneva, O.; *b.* Plover, Wis., Sept. 17, '62; *m.* Mary T. Votaw, Aug. 22, '88; A. B., Oberlin, '88, A. M., '94; L. L. B., Drake, '03. Attorney, Des Moines, Ia., 1506 13th st.

———Charles Henry; *enr.* '75-'76 prep.; *fr.* Geneva, O. *Addr.* Wabash, Ind.

———George Southwell; *enr.* '88-'90 prep., '90-'91 coll., '91-'92, '93-'94 sem.; *fr.* St. Paul, Minn. Minister, Brighton, Australia.

Brettell, Elizabeth; *enr.* '07-'08 cons.; *fr.* Mingo Junction, O.; *b.* Mingo Junction, O., June 22, '89. Student, Oberlin Conservatory; Home: Mingo Junction, O.

Bretz, Corilla Belle; *enr.* '83-'84 cons.; *fr.* Little Sandusky, O.—*x.*

Breves, Carl George; *enr.* '95-'98 acad.; *fr.* Cleveland, O. *Addr.* Cleveland, Ohio, 60 Rozella ave., E. C.

Brevoort, Laverne Carson; *enr.* '99-'02 cons.; *fr.* Centralia, N. Y.—*x.*

Brewer, Adrienne Mary; *enr.* '02-'05 cons.; *fr.* Elyria, O.; *b.* Ithaca, Mich., May 21, '84. Milliner, Elyria, O., 224 Middle ave.

* ——Amanda J.; *enr.* '59-'60 prep., '61-'62, '64-'65 lit.; *fr.* Franklin, Wis.; *d.* Raymond, Wis., June 28, '65.

———Florence Katherine; *enr.* '07-'08 coll.; *fr.* Durango, Colo.; *b.* Durango, Colo., Nov. 29, '89. Student, Oberlin College; Home: Durango, Colo., 1845 W. Second ave.

Brewer, John William; enr. '60-'61 prep., '61-'65 coll.; *fr.* Farmington, Ill.; *b.* Farmington, Ill., Dec. 15, '42; *m.* Ella M. Taylor, Nov. 9, '71; A. B., Oberlin, '65; Priv. Co. F., 150th Reg. O. V. I., May '64-Aug. '64; Sch. director and Treas., '72-'92; Tp. trustee, '94-96. *Addr.* Corydon, Ia., P. O., Box 67.

* Brewington, Joseph Rowe; *enr.* '93-'97 acad.; *fr.* Hannibal, Mo.; *d.* Pittsburg, Pa., Sept. 4, '03.

* ——Bessie E. (Mrs. A. C. Rideout); *enr.* '64-'65 lit.; *fr.* Bridge Creek, Ohio.

Brewster, Carl Milton; enr. '98-'99 acad., '99-'03 coll.; *fr.* Chagrin Falls, O.; *b.* Chagrin Falls, O., May 19, '81.; A. B., Oberlin, '03; A. M., Harvard, '06. Student, Cambridge, Mass.; Home: Chagrin Falls, Ohio.

———Earl Henry; *enr.* '97-'98 acad.; *fr.* Chagrin Fallls, O.; *b.* Chagrin Falls, O., Sept. 21, '78. Artist, New York, N. Y., 126 E. 17th st.

———Elizabeth Aurilla (Mrs. J. A. Bennie); *enr.* '72-'74 cons., prep., '74-'75 lit.; *fr.* Sandusky, O. *Addr.* Nashville, Tenn., 1009 15th ave.

———Ellen M. (Mrs. —— Baker); *enr.* '52-'53, '54-'55 lit.; *fr.* Leroy, N. Y. *Addr.* Hudson, Wis.

———Elvira A.; *enr.* '53-'54 lit.; *fr.* Webster, O.—*x.*

———Ernest Lewellan; *enr.* '86-'87 cons.; *fr.* Irvington, O.—*x.*

* ——George; *enr.* '56-'57 prep.; *fr.* Madison, O.; *d.* La Harpe, Ill., Apr. 1, '80.

———George B.; *enr.* '43-'46 coll.; *fr.* Jamesville, N. Y.—*x.*

———George Herbert; *enr.* '83-'84 prep.; *fr.* Minnesota, Minn.—*x.*

Brewster, Harriet Louisa (Mrs. George T. Noyce); *enr.* '83-'86 lit.; *fr.* Irvington, Neb.; *b.* Irvington, Neb., Feb. 12, '64; *m.* June 21, '92; Lit., Oberlin, '86. *Addr.* Trenton, Neb.

———Henry P.; *enr.* '46-'47 prep.; *fr.* Rochester, N. Y.—*x.*

———Hettie L.; *enr.* '57-'59 lit.; *fr.* Oberlin, O.—*x.*

———Libbie; *enr.* '74-'75 cons.; *fr.* Oberlin, O.—*x.*

———Lizzie (Mrs. L. Raffensberger); *enr.* '62-'63 prep.; *fr.* Norwalk, O. *Addr.* Cleveland, O., 1906 E. 70th st.

———Lucia Witherow (Mrs. Silas W. Camp); *enr.* '52-'53 lit.; *fr.* Bowling Green, O.; *b.* Madison, O., Apr. 25, '34; *m.* Feb. 20, '55. *Addr.* Overton, Neb.

———Mabel; *enr.* '92-'94 acad.; *fr.* Oberlin, O.—*x.*

———Mary L. (Mrs. Philo T. Safford); *enr.* '52-'54, '56-'57 lit.; *fr.* Madison, O.; *b.* Madison, O., Aug. 17, '33; *m.* Oct. 11, '60. *Addr.* Lorain, O., 313 Washington st.

———Minnie Blanche (Mrs. Harry W. Stroud); *enr.* '02-'03 cons.; *fr.* Chagrin Falls, O.; *b.* Chagrin Falls, O., Mar. 5, '84; *m.* June 2, '08; Oberlin Kindergarten Tr. Sch., '04. *Addr* Chagrin Falls, O.

———Sarah M.; *enr.* '66-'67, '68-'69 prep.; *fr.* Oberlin, O.—*x.*

* ——Theodocia C.; *enr.* '56-'57 prep.; *fr.* Columbus, Ind.—*x.*

* ——William C.; *enr.* '48-'50 coll.; *fr.* McConnelsville, O.; *d.* New York, N. Y., '98.

Breyfogle, Caroline May; *enr.* '82-'84 coll.; *fr.* Columbus, O.; *b.* Columbus, O., Apr. 9, '61; A. B., Univ. of Chicago, '96. Teacher, Columbus, O., 1228 E. Main st.

Breyman, Jessie Alvina; *enr.* '91-'93 cons.; *fr.* Salem, O.—*x.*

* Brice, Betsey M. (Mrs. Albert B. Gregory); *enr.* '62-'64 prep.; *fr.* Oberlin, O.; *d.* Lansing, Mich., Mar. 26, '97.

* ——Carl William; *enr.* '00-'01 acad.; *fr.* Oberlin, O.; *d.* Oberlin, O., Dec. '00.

———Henry; *enr.* '55-'56 prep.; *fr.* Oberlin, O.; *b.* Lincolnshire, Eng., June 9, '36; *m.* Sarah Lambert, Sept. 12, '57; Priv., 85th Reg., Co. D., '62-'63. *Addr.* Burg Hill, Ohio.

———John R.; *enr.* '66-'67 prep.; *fr.* Oberlin, O.; *b.* England, May 12, '50; *m.* (1) Florence F. Miller, Nov. 21, '69, (2) Minnie E. Terrill, Apr. 13, '91. Railroad agent, Converse, Ind.

———Julia Searson (Mrs. Robert H. Dawson); *enr.* '83-'88 cons.; *fr.* Oberlin, O.; *b.* Oberlin, O., Apr. 8, '67; *m.* Oct. 20, '92. *Addr.* Wellsboro, Pa.

———Leota Mattie (Mrs. C. F. Church); *enr.* '93-'96 cons., '05-'06 cons.; *fr.* Oberlin, Ohio. *Addr.* Marion, O.

Brice, Louise Eudora (Mrs. Asahel W. Jones); *enr.* '81-'82 prep., '82-'86 coll.; *fr.* Oberlin, O.; *b.* Oberlin, O., Aug. 12, '67; *m.* June 28, '04; A. B., Oberlin, '86, A. M., '89. *Addr.* Burg Hill, O.

———Louise (Mrs. Thomas J. Elliott); *enr.* '64-'66 prep.; *fr.* Oberlin, O.; *b.* Heckington, Eng., June 27, '48; *m.* Feb. 6, '68. *Addr.* Oberlin, O., 224 Forest st.

———Nellie A. (Mrs. William J. Saxton); *enr.* '74-'75 prep.; *fr.* Russia, O.; *b.* Oberlin, O., Jan. 15, '57; *m.* '77. *Addr.* Interlochen, Mich.

Brickenstein, Albert Hunt; *enr.* '00-'01 acad.; *fr.* Denver, Colo.—*x.*

Bricker, Alvaretta H. (Mrs. Joseph T. Dempsey); *enr.* '71-'73 lit.; *fr.* Shelby, O. *Addr.* Toledo, O., 327 16th st.

Bricker, Eva Mary (Mrs. James Currie); *enr.* '67-'71 lit.; *fr.* Shelby, O.; *b.* Shelby, O., Sept. 19, '50; *m.* (1) Henry A. Chamberlin, (2) James Currie, Dec. '89; Lit., Oberlin, '71. *Addr.* Cleveland, Ohio, 610 Century Bldg.

Brickett, Harry Leroy; enr. '70-'71 prep., '71-'75 coll.; *fr.* Geneseo, Ill.; *b.* Newburyport, Mass., Sept. 14, '52; *m.* Amelia Herring, Aug. 5, '85; A. B., Oberlin, '75, A. M., '78; Andover Sem., '82; J. P., N. H., '82-'87, Mass., '82-'89. Minister, Marion, Mass. Corner Front and Vine sts.

———Josiah K.; *enr.* '46-'47 prep.; *fr.* Pembroke, N. H.—*x.*

Brickley, D. V.; *enr.* '46-'47 prep.; *fr.* Lockport, N. Y.—*x.*

* ——John C.; *enr.* '41-'44 prep.; *fr.* Lockport, N. Y.; *d.* Bellefontaine, O., Sept. 3, '52.

———Lucas Smith; *enr.* '06-'08 coll.; *fr.* Oberlin, O.; *b.* Kingsland, Ind., May 7, '88. Student, Oberlin College; Home: Oberlin, O., 52 E. Lorain.

Bridge, Henry; *enr.* '65-'66 coll.; *fr.* Roanoke, Ind.—*x.*

———John Warren; *enr.* '03-'05 coll.; *fr.* Norfolk, Neb.; *b.* Warren, Ill., Mar. 25, '84. Real estate, Spokane, Wash., 260 E. Ninth st.

Bridges, Flora; enr. '84-'85 lit., '85-'86, '98-'99 art, '86-'87 coll.; *fr.* Mattoon, Ill.; *b.* Salisbury, Ill., Feb. 8, '59; Lit., Oberlin, '85, A. B., '87, A. M., '88. Teacher, Mt. Holyoke College, South Hadley, Mass., Morgan rd.

Bridges, Marion Cushman; enr. '05-'06 coll.; *fr.* Wilbur, Wash.; *b.* Mattoon, Ill., Mar. 4, '85; A. B., Oberlin, '06. Teacher, Wilbur, Wash.

Bridgman, Amy (Mrs. George B. Cowles); *enr.* '84-'88 lit.; *fr.* New Britain, Conn.; *b.* Durban, S. Africa, July 9, '66; *m.* Jan. 27, '92; Lit., Oberlin, '88. Missionary, Natal, South Africa, Adams Mission Station.

———Emma Asenith (Mrs. Roselle T Cross); *enr.* '63-'66 lit., '69-'70 cons.; *fr.* Westfield, Wis.; *b.* Wauwatosa, Wis., Dec. 2, '43; *m.* Aug. 12, '69. *Addr.* Fort Collins, Colo., 201 Plum st.

Bridgman, Frederick Brainerd; enr. '87-'88 prep., '88-'93 coll.; *fr.* Umzumbe, South Africa; *b.* Imfume, S. Africa, May 18, '69; *m.* Clara S. Davis, Sept. 8, '96; Ph. B., Oberlin, '93; D. B., Chicago Sem., '96. Missionary, Durban, Natal, South Africa, 105 10th ave.

———Henry Martin; *enr.* '88-'91 prep.; *fr.* Umzumbe, South Africa; *b.* Umzumbe, S. Africa, '71; *m.* Florence Jones, '00; D. D. S., Ann Arbor. Dentist, Capetown, Cape Colony, South Africa, Church sq.

Bridgman, Howard Allen; b. Northampton, Mass., Aug. 20, '60; *m.* Helen N. Bryant, July 27, '98; D. D., Oberlin, '08; A. B., Amherst, '83; D. B., Yale, '87. Religious Journalist, Boston, Mass., 14 Beacon st.

* *Bridgman, Lewis; enr.* '35-'39 sem.; *fr.* Huntsburg, O.; *d.* Centreville, S. Dak., Apr. 1, '94; Sem., Oberlin, '39.

———Lewis Brainerd; *enr.* '63-'64 prep.; *fr.* Westfield, Wis.; *b.* Raymond, Wis., Nov. 8, '45; *m.* (1) Mary J. Stone, Mar. 29, '68, (2) Bille J. Gamble, Nov. 11, '75; Priv., Co. I, 1st Reg. Wis. Heavy Artillery, Oct. '64-July '65; Co. Commr., '94-'00, Co. Aud., '01-'05. *Addr.* North Yakima, Wash., 202 N. Seventh st.

———Minnie Harriet; *enr.* '99-'00 p. g.; *fr.* Westhampton, Mass.; *b.* Westhampton, Mass., Apr. 14, '63; Mt. Holyoke, '86. *Addr.* Northampton, Mass., R. F. D. 2.

———Minnie Lucinda (Mrs. Milton M. Rich); *enr.* '65-'67, '70-'71 lit., cons.; *fr.* Westfield, Wis.; *b.* Oshkosh, Wis., Jan. 14, '49; *m.* Dec. 25, '73. Teacher, Denver, Colo., 100 S. Bannock st.

Briggs, Alice (Mrs. Clarence Crane); *enr.* '64-'65 prep.; *fr.* Huntington, O. *Addr.* Sharon Center, O.

———Aurilla May; *enr.* '76-'77 prep.; *fr.* New London, O. *Addr.* Detroit, Mich., 118 Alfred st.

———C. H.; *enr.* '56-'58 prep.; *fr.* Haverstraw, N. Y.—*x.*

———Carrie Aneita (Mrs. Ernest L. Jackson); *enr.* '01-'02 coll.; *fr.* Fostoria, O. *Addr.* Lorain, O., 583 14th st.

Briggs, Charles Edwin; *enr.* '87-'88 prep., '88-'93 coll.; *fr.* Calumet, Mich.; *b.* Calumet, Mich., Apr. 7, '71; *m.* Jean H. McDermid, June 7, '02; A. B., Oberlin, '93, A. M., '97; M. D., Harvard, '97. Physician, Cleveland, O., 118 Lennox Bldg.

———Clara Louise (Mrs. John A. Latzer); *enr.* '00-'03 acad., cons.; *fr.* Delta, O.; *b.* Delta, O., Dec. 14, '82; *m.* Nov. 21, '06. *Addr.* Wellsboro, Pa., 14 Bacon st.

* ———Clarissa E. (Mrs. Nathan P. Gurney); *enr.* '55-'57 prep.; *fr.* Pittsfield, O.; *d.* Whitman, Mass., June 11, '07.

———Claudia Esther; *enr.* '05-'06 su.; *fr.* Oberlin, O. *Addr.* Oberlin, O., 158 W. Lorain st.

———Elizabeth Darling; *enr.* '05-'08 coll., '07-'08 art; *fr.* Fields, O.; *b.* Fields, O., Apr. 13, '88. Student, Oberlin College; Home: Fields, O.

* ———Emma J.; *enr.* '61-'63 prep.; *fr.* Sulphur Springs, O.; *d.* Crawford, O., June 15, '62.

———Fannie E. (Mrs. Frederick L. Ashley); *enr.* '72-'74 prep., cons.; *fr.* Honeoye, N. Y.; *b.* Honeoye, N. Y., June 23, '49; *m.* Mar. 16, '76. *Addr.* Honeoye, N. Y.

———Fidelia (Mrs. Squire Carlin); *enr.* '37-'38 prep., '40-'41 lit.; *fr.* Olmsted, O. *Addr.* Findlay, O.

———Horace; *enr.* '41-'44 prep.; *fr.* Orangeville, N. Y.—*x.*

———James Polk; *enr.* '67-'68 prep.; *fr.* Kenosha, Wis.; *b.* Erie Co., N. Y., Jan. 24, '46; *m.* Etta S. Markham, Mar. 31, '78; Priv., Co. E, 1st Reg. Wis. V. I.; Brigade orderly, Oct. '61-May '65. Teacher, Wausau, Wis., 616 Grant st.

———John D.; *enr.* '56-'57 prep.; *fr.* New Lisbon, O.—*x.*

———John Samuel; *enr.* '92-'94 acad.; *fr.* Ashland, O.; *b.* Ashland, O., Dec. 16, '73; *m.* Maud Riley, May 21, '96. Merchant, Ashland, O.

———Josephine Augusta; *enr.* '82-'83 prep.; *fr.* North Amherst, O.—*x.*

———Josie A. (Mrs. Jacob Carpenter); *enr.* '66-'69 prep.; *fr.* Sulphur Springs, O. *Addr.* Bucyrus, O.

* ———Julia Ann; *enr.* '45-'46, '47-'51 lit.; *fr.* Ridgeville, O.; *d.* Ridgeville, O., Oct. 15, '50.

———Lillian May (Mrs. C. M. McWhorter); *enr.* '00-'01 acad.; *fr.* Wakeman, O. *Addr.* Wakeman, O.

Briggs, Mary Josephine; *enr.* '77-'80 lit., cons., '80-'82, '84-'86 cons.; *fr.* Elyria, O.; *b.* Laporte, O., July 19, '61; L. B., Oberlin, '80. Cataloguer, Buffalo, N. Y., Public Library.

———Mary Lena (Mrs. Harry Sherman); *enr.* '89-'90 cons.; *fr.* Delavan, Wis.; *b.* Delavan, Wis., May 22, '69; *m.* Sept. 20, '99; Grad. Mus., Albert Lea Coll., '90. *Addr.* Albert Lea, Minn., 419 Fountain st.

———Nora Harriet; *enr.* '85-'87 cons., prep.; *fr.* Fostoria, Mich.—*x.*

* *Briggs, Sarah Jennie* (Mrs. Edwin H. Pound); *enr.* '51-'52 prep., '52-'56 lit.; *fr.* Ridgeville, O.; *b.* Ridgeville, O., June 12, '35; *m.* June 22, '67; *d.* Tipton, Ia., June 22, '67; Lit., Oberlin, '56.

———Uretsa S. (Mrs. Jacob Heller); *enr.* '63-'65 prep.; *fr.* Sulphur Springs, O. *Addr.* Chicago, O.

———Wallace Alvin; *enr.* '68-'69 prep.; *fr.* Wadsworth, O.; *b.* Sharon, O., June 22, '48; *m.* Ella W. Pardee, Dec. 25, '71; M. D., Univ. of Mich., '71; Mem. Cal. State Bd. of Health; Sec. State Med. Soc. Physician; Surgeon, Sacramento, Cal., 1300 I. st.

* ——William N.; *enr.* '45-'46, '47-'48, '48-'51 prep.; *fr.* Ridgeville, O.; *d.* Fields, O., Jan. 27, '03.

Brigham, Elmina; *enr.* '60-'61, '63-'64 prep.; *fr.* Wauseon, O.; *b.* Lodi, O., Oct. 15, '44. *Addr.* Wauseon, O.

Brigham, Emma Flora (Mrs. Howard B. Taft); *enr.* '59-'64 lit.; *fr.* Wauseon, O.; *b.* Lodi, O.; *m.* '68; Lit., Oberlin, '64. *Addr.* Weston, Mich.

———Eveline E.; *enr.* '67-'68 lit.; *fr.* Goodrich, Mich.—*x.*

Brigham, Frederick Erwin; enr. '75-'78 coll.; *fr.* Trumbull, O.; *b.* Trumbull, O., Oct. 10, '56; *m.* Hattie L. Crandall, Oct. 17, '89; A. B., Oberlin, '78. Farmer, Geneva, O., R. F. D. 4.

———Harriett Amelia (Mrs. William H. Sohn); *enr.* '75-'76 cons.; *fr.* Wauseon, O.; *b.* Wauseon, O., Feb. 28, '54; *m.* Oct. 7, '80. *Addr.* Wauseon, O., Elm st.

———L.; *enr.* '57-'58 prep.. *fr.* Madison, Ohio—*x.*

———Lillian Lena (Mrs. John R. Taylor); *enr.* '89-'91 sem., art, prep.; *fr.* Vermontville, Mich. *Addr.* Madison, Wis., 204 Monona ave.

———Mary H.; *enr.* '59-'60 prep.; *fr.* Coldwater, Mich.—*x.*

Bright, Colonel Ellsworth; *enr.* '80-'81 prep.; *fr.* Columbus, O.; *b.* Marion, O., Aug. 28, '62; *m.* Elida M. King, June 17, '85; Priv., 14th O. N. G., 81-'84. Manufacturer, Columbus, O., 283½ N. High st.

———Florence; *enr.* '05-'07 coll.; *fr.* Logan, O. *Addr.* Logan, O., Box 404.

* ——George; *enr.* '68-'70 prep., '70-'71 cons.; *fr.* Findlay, O.

* ——Jesse Levi; *enr.* '78-'81 prep., '85-'88 coll.; *fr.* Columbus, O.; *d.* Columbus, O., Jan. 12, '07.

———Mrs. Matilda Lavina; *enr.* '99-'00 cons.; *fr.* Watertown, N Y.—*x.*

Brightman, Alvin Collins; enr. '95-'96 acad., '96-'00 coll.; *fr.* Norwalk, O.; *b.* Peru, O., Sept. 29, '78; A. B., Oberlin, '00. Law student, Cleveland, O., 1472 E. 116th st.

———Anna E. (Mrs. Edwin J. Kingsbury); *enr.* '70-'72 prep.; *fr.* Peru, O.; *b.* Peru, O., Dec. 4, '55; *m.* June 25, '73. *Addr.* Norwalk, O., 19 State st.

Brightman, Anna Gertrude; enr. '95-'96 acad., '96-'99 coll., '99-'00 su.; *fr.* Norwalk, O.; A. B., Oberlin, '99. Teacher, LaPorte, Ind., 1412 Michigan ave.

———Dan A.; *enr.* '69-'70 prep.; *fr.* Peru, O. *Addr.* Oberlin, O., 129 W. College st

Brightman, Rachel Dean (Mrs. Howard L. Rawdon); *enr.* '99-'00 acad., '00-'04 coll.; *fr.* Oberlin, O.; *b.* Peru, O., Apr. 30, '82; *m.* Aug. 7, '06; A. B., Oberlin, '04; P. T., '04. *Addr.* Oberlin, O., 39 W. Vine st.

———Sarah Douglass (Mrs. Henry S. Clapp); *enr.* '62-'64 prep., '65-'66 lit.; *fr.* Peru, O.; *b.* Peru, O., Mar. 17, '47; *m.* Oct. 20, '69. *Addr.* Norwalk, Ohio, 120 W. Main st.

Brill, Harriet Cecelia (Mrs. Edwin Booth); *enr.* '63-'64 prep., '64-'66 lit.; *fr.* Ridgeville, Wis.; *b.* Lake Geneva, Wis., May 24, '42; *m.* Sept. 21, '65. *Addr.* Oberlin, Ohio, 342 W. Lorain.

Brim, Ellen Maud (Mrs. Garry Bushnell); *enr.* '91-'92 prep.; *fr.* Woodville, O. *Addr.* Woodville, O.

Brimlow, David Garfield; *enr.* '04-'05 acad.; *fr.* Carlos, Md. *Addr.* Huntersville, W. Va.

Brindle, Arthur Berlin; *enr.* '04-'05 acad.; *fr.* Ashland, O.—*x.*

———J. William; *enr.* '73-'74 cons.; *fr.* N. Springfield, Pa.—*x.*

Brinkerhoff, George Thomas; *enr.* '82-'85 prep.; *fr.* Fargo, N. Dak.—*x.*

* ——Bella (Mrs. Watson N. Brown); *enr.* '54-'55 lit.; *fr.* Plymouth, O.; *d.* Willoughby, O., Feb. '60.

———Helen Lockwood; *enr.* '03-'04 cons.; *fr.* Mansfield, O. *Addr.* Mansfield, O., 127 W. Fourth st.

———Marion Titus; *enr.* '00-'01 acad.; *fr.* Mansfield, O. *Addr.* Mansfield, Ohio, 107 N. Burton st.

Brinsmade, Addison Montgomery; *enr.* '76-'77 cons.; *fr.* Oberlin, O.—*x.*

———Charles Alanson; *enr.* '81-'84 prep.; *fr.* Oberlin, O. *Addr.* Minneapolis, Minn., care National Biscuit Co.—*y.*

———Grace Alma (Mrs. George Dean); *enr.* '82-'84 prep.; *fr.* Oberlin, O. *Addr.* Elyria, O.

———Herman Hine; *enr.* '94-'95 acad.; *fr.* Springfield, Mass.—*x.*

———Wesley Harris; *enr.* '78-'79 cons.; *fr.* Litchfield, O. Druggist, Cleveland, O., 34 Kirkwood st.

Brintlinger, Frank Pierce; *enr.* '83-'86 prep.; *fr.* Bolivar, Pa.—*x.*

* Brintnall, Ann Laurette (Mrs. H. K. Meffert); *enr.* '53-'54 lit.; *fr.* Windham, Vt.; *d.* Winthrop, Ia., Sept. 2, '93.

———Charles H.; *enr.* '67-'69 prep.; *fr* Medina, O.; *b.* Medina Co,. O., Dec. 24, '49; *m.* Martha P. Clarke, Aug. 20, '79; Co. Comr., Flathead Co., Mont., Chairman of Bd., '03-'07. Farmer, Columbia Falls, Mont., R. F. D. 1.

* *Brintnall, Loren Williams; enr.* '52-'53 prep., '53-'55 sem.; *fr.* Windham, Vt.; *d.* Seattle, Wash., May 3, '00; Sem., Oberlin, '55.

Brintnall, Walter Ambrose; enr. '89-'92 sem.; *fr.* Steilacoon, Wash.; *b.* York Center, O., Nov. 26, '62; *m.* Emily R. Jaffers, Sept. 1, '92; Sem., Oberlin, '92; A. B., Tabor Coll., '88. Secy.; Bookkeeper, Endeavor, Wis.

Brinton, Lida Mary (Mrs. Frederick S. Gilliland); *enr.* '00-'01 cons.; *fr.* New Castle, Pa.; *b.* Braddock, Pa., Oct. 24, '81; *m.* June 24, '03. *Addr.* New Castle, Pa., 290½ Pittsburg st.

* Brintwell, Eliza (Mrs. H. M. Rice); *enr.* '67-'68 prep.; *fr.* York, O.; *d.* Traer, Ia., June 21, '83.

Brisbane, P. Adalina; *enr.* '56-'57 prep.; *fr.* Arena, Wis.—*x.*

———William H.; *enr.* '56-'57 prep.; *fr.* Arena, Wis.—*x.*

Brissel, Charles Frederick; enr. '99-'06 acad., coll.; *fr.* Hohokus, N. J.; *b.* Brooklyn, N. Y., Sept. 29, '80; A. B., Oberlin, '06 Teacher, Honolulu, Hawaii, 39 Chaplain lane.

Bristol, Addison Kelley; *enr.* '81-'82 prep.; *fr.* Kelley's Island, O.; *b.* Kelley's Island, O., Nov. 17, '61; *m.* Clara M. Dean, July 17, '86. Business, Toledo, O., 610-612 Summit st.

———Benjamin; *enr.* '34-'35 prep.; *fr.* Canaan, N. Y.—*x.*

———Bower Clare; *enr.* '88-'90 prep.; *fr.* Saticoy, Cal.—*x.*

———Harriet Evelyn; *enr.* '86-'88 prep., cons.; *fr.* Mason, Mich.—*x.*

———Jennie (Mrs. Ed. Cleghorn); *enr.* '58-'61 prep., '61-'62 lit.; *fr.* Henrietta, O. *Addr.* Wakeman, O.

———Mary C.; *enr.* '43-'45 lit.; *fr.* Cheshire, Conn.—*x.*

———Melissa B.; *enr.* '65-'66 prep.; *fr.* E. Cleveland, O.—*x.*

* *Bristol, Sherlock; enr.* '35-'38 coll., '39-'42 sem.; *fr.* Cheshire, Conn.; *d.* Mantalbo, Cal., Sept. 27, '06; A. B,, Oberlin, '39, Sem., '42.

Briton, Charles Greene; *enr.* '92-'96 acad.; *fr.* West Salem, O.; *b.* San Diego, Cal., June 18, '75; *m.* Myrta L. Caul, Aug. 2, '00. Farmer, West Salem, O.

———Ernest Arthur; *enr.* '86-'90 prep.; *fr.* West Salem, O. *Addr.* Phoenix, Ariz.

Britt, Allie S.; *enr.* '57-'58 prep.; *fr.* St. Louis, Mo.—*x.*

Britton, Charles Frederick; *enr.* '02-'03 acad.; *fr.* Bay City, Mich.—*x.*

———Lucinda A.; *enr.* '60-'61 prep.; *fr.* Hilliard's Station, O.—*x.*

———H. T.; *enr.* '60-'61 prep.; *fr.* Columbus, O.—*x.*

Broadfoot, Lillian Emily (Mrs. — Gracey); *enr.* '91-'92 prep.; *fr.* Berea, O. *Addr.* New Brighton, England.

Brock, James; *enr.* '88-'89 prep.; *fr.* Weston, O.—*x.*

Brockett, Anna; *enr.* '89-'90 prep.; *fr.* Charlotte, Mich.; *b.* Charlotte, Mich., Mar. 30, '70; Private Nursing, Chicago, Ill., 4151 Lake ave. Home: Battle Creek, Mich., 72 Champion st.

———Leonora B.; *enr.* '52-'54 lit.; *fr.* Troy, O.—*x.*

Brockway, Ann V.; *enr.* '58-'60 prep.; *fr.* Granger, O.—*x.*

———Fred B., Jr.; *enr.* '06-'08 acad.; *fr.* Ripley, N. Y. *Addr.* Ripley, N. Y.

———Hattie; *enr.* '89-'91 coll., cons.; *fr.* Wyoming, Ill.—*x.*

* *Brockway, Orlando Park; enr.* '57-'58 sem., '59-'61 coll., '61-'62 army; *fr.* Stephentown, N. Y.; *d.* Petersburg, Va., June 19, '64; A. B., Oberlin, '62.

———Talcott P.; *enr.* '57-'59 prep.; *fr.* Vistula, Ind.—*x.*

Brode, Harriet Estella (Mrs. Lewis B. Abrams); *enr.* '88-'89 prep.; *fr.* Tallmadge, O. *Addr.* New York, N. Y.

Brodersen, Anita; *enr.* '06-'08 cons.; *fr.* Helena, Mont. Student; Oberlin Conservatory; Home: Helena, Mont.

Brodie, Donald Melrose; *enr.* '07-'08 coll.; *fr.* Watertown, N. Y.; *b.* Cincinnati, Ohio, Aug. 31, '90. Student, Oberlin College; Home: Watertown, N. Y., 17 Mullin st.

———Grace E.; *enr.* '70-'71 prep.; *fr.* Evans, N. Y.—*x.*

Broduax, Anna Frances; enr. '04-'08 coll.; *fr.* Plainfield, N. J.; *b.* Danville, Va., '86; A. B., Oberlin, '08. Teacher; Home: Plainfield, N. J., 541 E. Third st.

Brogan, Amanda (Mrs. W. E. Bowman); *enr.* '72-'73 prep.; *fr.* Mallet Creek, O. *Addr.* Medina, O.

Brokaw, David; *enr.* '43-'45 prep.; *fr.* Evansburg, Pa.—*x.*

———Edward M.; *enr.* '58-'62 prep.; *fr.* Oberlin, O.—*x.*

Browkaw, William Jesper; *enr.* '77-'78 prep.; *fr.* North Eaton, O. *Addr.* Columbia Station, O., R. F. D.

Bromley, Lottie Taylor; *enr.* '85-'87 prep.; *fr.* Danby, Vt.—*x.*

Bronk, Theron Choddon; *enr.* '88-'90 prep.; *fr.* New Baltimore, N. Y.—*x.*

Bronson, Andrew; *enr.* '34-'35 prep.; *fr.* Watertown, Conn.—*x.*

———Chloe Almeda (Mrs. Frank. W. Searls); *enr.* '79-'80 prep.; *fr.* Kipton, O.; *b.* Brighton, O., Mar. 5, '55; *m.* June 11, '79. *Addr.* Wellington, O., R. F. D. 4.

* ——Ervinna (Mrs. Silas Morton); *enr.* '63-'64 prep.; *fr.* Camden, O.; *d.* Dunlap, Iowa.

———Hattie Maria; *enr.* '82-'83 prep.; *fr.* Camden, O.; *b.* Camden, O., Sept. 5, '62. Dressmaker, Kipton, O.

———Henry; *enr.* '97-'98 coll.; *fr.* Manchester, Ia. *Addr.* Manchester, Ia.

Bronson, Mabel Eleanor; enr. '03-'07 coll.; *fr.* Kipton, O.; *b.* Camden, O., Sept. 19, '85; A. B., Oberlin, '07. Teacher, Wellington, O.

———Mary (Mrs. Frank E. Alger); *enr.* '83-'85 lit.; *fr.* Floyd, Ia.; *m.* Sept. 8, '85. *Addr.* Lowell, Mass., 113 Varnum ave.

———Miron; *enr.* '42-'43 prep., '43-'46 coll.; *fr.* Richmond, Vt. *Addr.* Hastings, Mich.

———Robert S.; *enr.* '61-'62 prep.; *fr.* Waterbury, Conn.—*x.*

Brooke, Harrie Edna; enr. '87-'88 prep., '88 '91 lit., '91-'94 coll.; *fr.* Philadelphia, Pa.; *b.* Downington, Pa., Jan. 16, '70; Ph. B., Oberlin, '94. Library work, Chicago, Ill., Newberry Library.

———Lewis; *enr.* '58-'59 prep.; *fr.* Freeport, O.—*x.*

Brooker, Clara Isabelle (Mrs. Thomas F. Luxmore); *enr.* '83-'85, '87-'88 cons.; *fr.* Akron, O.; *b.* Wauseon, O., Sept. 6, '65; *m.* Oct. 1, '89. Music teacher, Akron, Ohio, 349 N. Howard st.

———H. Jennie (Mrs. Albert Cain); *enr.* '69-'70 prep.; *fr.* Cleveland, O.; *b.* Sittingborne, Eng., May 29, '50; *m.* July 19, '76 *Addr.* Branchville, N. J.

———Julia Elizabeth (Mrs. Addison W. Hayes); *enr.* '67-'68 prep., '68-'70 lit.; *fr.* Litchfield, O.; *b.* Litchfield, O., Sept. 14, '51; *m.* Aug. 28, '73. *Addr.* Westfield, N. J., 21 Union st.

———Russell Leach; *enr.* '97-'98 cons.; *fr.* Akron, O. *Addr.* Pasadena, Cal., 458 N. Raymond ave.

Brookman, Louise Peirce; *enr.* '07-'08 cons.; *fr.* Wellsville, O.; *b.* Wellsville, O., Jan. 13, '88. Student, Oberlin Conservatory; Home: Wellsville, O., 511 Riverside ave.

Brooks, Abbie Sophia (Mrs. Edwin C. Bassett); *enr.* '71-'72 prep., cons.; *fr.* Eaton, O.; *b.* Laporte, O., Oct. 10, '55; *m.* Sept. 27, '74. *Addr.* Grafton, O., R. F. D. 1.

* ——Ann E. (Mrs. Jerome Pierce); *enr.* '53-'57 lit.; *fr.* Florence, O.; *d.* New York, N. Y., Oct. 7, '05.

* *Brooks, Ann Hopkins* (Mrs. Abner D. Olds); *enr.* '33-'34 prep., '35-'42 lit.; *d.* Corinth, Miss., Sept. 30, '63; Lit., Oberlin, '42.

———Augusta E.; *enr.* '56-'58 lit.; *fr.* East Haddam, Conn.—*x.*

* ——Bertha (Mrs. James Silverthorn); *enr.* '86-'87 cons.; *fr.* Girard, Pa.; *d.* Fairview, Pa., Apr. 22, '04.

———Bess; *enr.* '04-'05 cons., acad.; *fr.* Newell, Ia. *Addr.* Newell, Ia.

* ——Caroline S. (Mrs. Harry Winans); *enr.* '53-'57 lit.; *fr.* Florence, O.; *d.* Topeka, Kan., Nov. 28, '05.

———Celeste Elizabeth (Mrs. Rovillus R. Rogers); *enr.* '79-'81 cons.; *fr.* Ellington, N. Y.; *b.* Ellington, N. Y., Jan. 20, '60; *m.* Aug. 4, '80. *Addr.* Jamestown, N. Y., 627 E. Sixth st.

* ——Charles R.; *enr.* '63-'65 prep.; *fr.* Wakeman, O.; *d.* Cincinnati, O., Oct. 11, '80.

Brooks, Charlotte Helen; enr. '03-'07 coll.; *fr.* Elyria, O.; *b.* Elyria, O., Apr. 11, '86; A. B., Oberlin, '07. Teacher, Kodaikanal, South India.

———Edward; *enr.* '67-'69, '71-'74, '75-'76 prep.; *fr.* Quaker Bottom, O.; *b.* Goochland, Va., Jan. 25, '44; *m.* Rachel L. Lee, Apr. 10, '01; Priv., Co. F., U. S. C. T., Mar. '65-Mar. '66. Watchman, Washington, D. C., 408 B st.

———Edward William; *enr.* '84-'86 coll., '86-'87 prep.; *fr.* Wyandotte, Kan.—*x.*

———Ella (Mrs. Newell Woodworth); *enr.* '66-'67 prep.; *fr.* Williamsfield, O. *Addr.* Wiliamsfield, O.

———Ellen J. (Mrs. George C. Ruggles); *enr.* '51-'52 prep., '52-'57 lit.; *fr.* Carlisle, O.; *b.* Carlisle, O., Dec. 3, '37; *m.* (1) Dr. Ansil Bassett, Nov. 24, '57, (2) Geo. C. Ruggles, May 29, '73. *Addr.* Cleveland, O., 2481 E. 59th st.

* ——Emeline I. (Mrs. Edward P. Pepoon); *enr.* '58-'59 lit.; *fr.* Florence, O.; *d.* Round Grove, Ia., Aug. 31, '63.

Brooks, Emeline L. (Mrs. Wm. W. Foote); *enr.* '46-'52 lit.; *fr.* Laport, O.; *b.* Laporte, O., June 22, '30; *m.* Nov. 22, '55; Lit., Oberlin, '52. *Addr.* Cleveland, O., 1569 E. Boulevard.

———Emily J. (Mrs. Charles F. West); *enr.* '51-'52 prep., '52-'56 lit.; *fr.* Carlisle, O.; *b.* Carlisle, O., Nov. 6, '34; *m.* Sept. 24, '61. *Addr.* New London, O.

———Emma Launa; *enr.* '02-'03 cons.; *fr.* Lebanon, Pa.; *b.* Lebanon, Pa. Music teacher, Lebanon, Pa., 155 N. 10th st.

———Frank Robinson; *enr.* '97-'98 acad.; *fr.* Sibley, O. *Addr.* Spokane, Wash., care Western Union Tel. Co.

———George N.; *enr.* '56-'57 prep.; *fr.* Lagrange, O.—*x.*

* ——George W.; *enr.* '51-'52 prep.; *fr.* Carlisle, O.; *d.* Cleveland, O., July 6, '88.

———Hamilton J.; *enr.* '73-'74 prep.; *fr.* Newburg, O.—*x.*

* ——Hannah M. (Mrs. Tabor Vincent); *enr.* '37-'38, '39-'40 lit.; *fr.* Carlisle, O.; *d.* Oberlin, O., Sept. 10, '06.

———Harriet M. (Mrs. Joseph H. Breck); *enr.* '49-'50 prep., '50-'55 lit.; *fr.* Carlisle, O.; *b.* Carlisle, O., '32; *m.* '59. *Addr.* Cleveland, O., 7409 Dellenbaugh ave.

———Harrison; *enr.* '34-'35 coll.; *fr.* Cranville, O.—*x.*

Brooks, Harry Clyde; enr. '77-'79 prep., cons., '79-'83 coll., cons.; *fr.* Painesville, O.. *b.* Painesville, O., Feb. 15, '59; Cons., Oberlin, '81. Director, Conservatory, Painesville, O., 468 Mentor ave.

———Hattie E. (Mrs. Alva B. Parsons); *enr.* '78-'79 prep.; *fr.* Vermilion, O.; *b.* Vermilion, O., Nov. 8, '58; *m.* Dec. 11, '79. *Addr.* Oberlin, O., 50 Walnut st.

———Henry A.; *enr.* '70-'72 prep.; *fr.* Acworth, N. H.—*x.*

———Henry Putnam; *enr.* '81-'82 prep.; *fr.* Cleveland, O. *Addr.* Cleveland, Ohio, 65 Crawford rd.

———Holcy Chase; *enr.* '78-'79 prep.; *fr.* Vermilion, O. *Addr.* Cleveland, Ohio, 2148 W. 93rd st., N. W.

———Irving John; *enr.* '79-'80 prep.; *fr.* New Haven, O.—*x.*

———J. A.; *enr* '53-'54 prep.; *fr.* Wyandott, O.—*x.*

———James; *enr.* '40-'43 prep.; *fr.* Carlisle, O. *Addr.* Ellington, N. Y.

———Jane Lovisa (Mrs. Horatio S. Hine); *enr.* '52-'53 lit.; *fr.* Berlin, O.; *b.* Madison, O., Apr. 2, '31; *m.* '57. *Addr.* Auburn, Ind.

———John Graham; *enr.* '68-'69 prep., '69-'72 coll.; *fr.* Acworth, N. H.; *b.* Acworth, N. H., July 19, '46; *m.* Helen L. Washburn, June 9, '81; Harvard Divinity Sch., '74; Expert U. S. Dept. labor, '91-'93; Pres. Nat. Consumers League, '98-'08; Pres. Amer. Social Asso., '04-'07. Lecturer; Writer, Cambridge, Mass., 8 Frances ave.

———John Prentise; *enr.* '05-'06 acad.; *fr.* Elyria, O. *Addr.* Elyria, O., 341 W. Third st.

———Joseph; *enr.* '37-'38 coll.; *fr.* Halifax, Vt.—*x.*

* ——Julia (Mrs. N. S. Bishop); *enr.* '33-'34 lit.; *fr.* Carlisle, O.; *d.* Faribault, Minn., Sept. 30, '01.

———Julia; *enr.* '61-'62 prep.; *fr.* Russia, O.—*x.*

* ——Laura Curry (Mrs. J. B. Manson); *enr.* '74-'76 prep.; *fr.* Knoxville, Tenn.; *d.* Feb. 28, '04.

———Letta; *enr.* '04-'05 cons.; *fr.* Newell, Ia. *Addr.* Newell, Ia.

———Louise; *enr.* '04-'05 cons., acad.; *fr.* Carthage, Mo.; *b.* Republic, Mo., Jan. 21, '83. *Addr.* Carthage, Mo., Cassil pl.

———Lulu May; *enr.* '01-'03 coll.; *fr.* Chicago, Ill.; *b.* Chicago, Ill., Apr. 11, '82; S. B., Rockford Coll., '05. *Addr.* Chicago, Ill., 2265 Fulton ave.

* ——Mathew Thompson; *enr.* '61-'62 lit.; *fr.* Williamsfield, O.; *d.* Williamsfield, O.

——Marguerite; *enr.* '05-'08 coll., '05-'06 art; *fr.* Buffalo, N. Y.; *b.* Auburn, N. Y., Sept. 1, '86. Student, Oberlin College; Home: Buffalo, N. Y., 105 Cottage st.

* ——Martin L.; *enr.* '33-'35 coll.; *fr.* Carlisle, O.; *b.* Nov. 8, '06.

Brooks, Maud Rebekah (Mrs. John A. Cotton); *enr.* '90-'92, '93-'96 cons.; *fr.* Knoxville, Tenn.; *b.* Oberlin, O., Aug. 12, '72; *m.* Aug. 16, '00; Cons., Oberlin, '96; A. B., Knoxville Coll., '89. Music teacher, Henderson, N. C., Henderson Normal Inst.

Brooks, Myrtle Lenna; enr. '02-'08 acad., coll.; *fr.* Knoxville, Tenn.; *b.* Knoxville, Tenn., Feb. 24, '86; A. B., Oberlin, '08. Teacher, Fayetteville, N. C., State Normal School.

* *Brooks, Nancy D.* (Mrs. —— Lewis); *enr.* '49-'50 prep., '50-'53 lit.; *fr.* Florence, O.; *d.* Berlin Heights, O., May 18, '98; Lit., Oberlin, '53.

——Nellie Eugenia (Mrs. Clarence Ransom); *enr.* '86-'87 cons.; *fr.* Huron, O. *Addr.* Toledo, O., 626 Hobart st.

Brooks, Newell Charles; enr. '52-'54, '56-'58 coll.; *fr.* West Williamsfield, O.; *b.* Williamsfield, O., Mar. 20, '34; *m.* Anna Updegraff, Oct. 3, '64; A. B., Oberlin, '58; Priv., Co. H., 17th Ill. Inf., Apr. '61-Dec. '62. *Addr.* Kansas City, Mo., 2400 E. 10th st.

——Norval C.; *enr.* '71-'72 prep.; *fr.* Newburg, O.—*x.*

——Raymond Cummings; *enr.* '91-'92 sem.; *fr.* Tabor, Ia.; *b.* Tabor., Ia, Sept. 26, '69; *m.* Sylvia M. Drake, June '96; A. B., Tabor Coll., '91; D. B., Yale, '95; D. D., Tabor Coll., '07. Minister, Oakland, Cal., 1121 Eighth ave.

——Sarah E.; *enr.* '75-'76 cons.; *fr.* Dunkirk, N. Y.—*x.*

* ——Sophia M. (Mrs. W. N. Briggs); *enr.* '44-'47, '50-'51, '53-'54 lit.; *fr.* Laporte, O.; *d.* Fields, O., Feb. 4, '07.

* ——Sophronia H. (Ms. H. B. Hall); *enr.* '44-'46, '49-'50 lit.; *fr.* Carlisle, O.; *d.* Oberlin, O., May 7, '85.

* ——Stephen S.; *enr.* '40-'41 prep.; *fr.* Carlisle, O.; *d.* San Francisco, Cal., Sept. 19, '83.

——Thetus J.; *enr.* '62-'63 prep.; *fr.* Newburg, O.—*x.*

——Walter E.; *enr.* '62-'63 prep.; *fr.* Avon, O.; *b.* Avon, O., Aug. 13, '46; *m.* Frances Topliff, Aug., '77. Manufacturer, Elyria, Ohio.

Brooks, William Myron; enr. '51-'53 prep., '53-'57 coll., '58-'59 sem.; *fr.* Laporte, O.; *b.* Laporte, O., Mar. 5, '35; *m.* Adelia S. Jones, Jan. 17, '60; A. B., Oberlin, '57; A. M., '61; D. D., '93; Supt. Schs. Fremont Co., Ia., '61-'65; Pres. Elector '76; Mem. Iowa Legislature, '76-'78. Minister, Redlands, Cal., 450 W. Palm ave.

Brosius, Hiram Herman; *enr.* '76-'77 prep., cons.; *fr.* Summerville, Pa.—*x.*

Brothers, Louise; *enr.* '07-'08 cons., acad.; *fr.* Canton, O.; *b.* Canton, O., Dec. 18, '88. Student, Oberlin Conservatory; Home: Canton, Ohio, 915 N. Market st.

Brotherton, John Howard; enr. '92-'94 sem.; *fr.* Allendale, Mich.; *b.* New York State, Apr. 16, '63; *m.* Jennie Reynolds, Oct, '96; Sem., Oberlin, '94. Pullman conductor, Mt. Washington, Mo.

Brott, George S.; *enr.* '54-'55 prep.; *fr.* Newburg, Wis.—*x.*

——H. P.; *enr.* '57-'58 prep.; *fr.* Fredonia, Wis.—*x.*

* Broughton, Cora E.; *enr.* '73-'75 lit.; *fr.* Peninsula, O.; *d.* Cleveland, O., Feb. '05.

——George Harmon; *enr.* '84-'85 prep.; *fr.* Lagrange, O.; *b.* Lagrange, O., Sept 25, '65; *m.* Lillian M. Opfer, Dec. 11, '89. Government Service, Lakewood, Ohio, 1440 Westwood ave.

——Ruth Estella; *enr.* '05-'08 coll.; *fr.* Tunkhannock, Pa.; *b.* Tunkhannock, Pa., Feb. 21, '86. Student, Oberlin College; Home: Tunkhannock, Pa.

Brouse, Cornelia Anna (Mrs. John C. Moore); *enr.* '89-'91 prep., cons.; *fr.* Akron, O. *Addr.* Akron, Ohio, 171 Beck ave.

Brouse, Edwin Walter; enr. '97-'98 acad., '98-'01 coll.; *fr.* Akron, O.; *b.* Akron, O., June 2, '79; A. B., Oberlin, '01; LL. B., Columbia Univ., '05. Lawyer, Akron, Ohio, 23 Doyle Blk.

Brower, Charles DeWolf; enr. '79-'83 coll.; *fr.* Bloomfield, N. J.; *b.* Bloomfield, N. J., Dec. 6, '57; *m.* Clara L. Osborn, Mar. 31, '87; A. B., Oberlin, '83, A. M., '97; D. B., Yale, '86; Priv. Co. F., 2nd Reg., Conn. N. G., '85. Minister, Chicago, Ill., 4357 Calumet ave.

Brown, Abbie C. V.; *enr.* '58-'59 lit.; *fr.* Oberlin, O.—*x.*

———Ada E.; *enr.* '65-'66 prep., '66-'67 lit.; *fr.* Memphis, Tenn.—*x*.

———Addie S.; *enr.* '62-'63 lit.; *fr.* Brant, N. Y.—*x*.

———Adolph; *enr.* '70-'71 prep.; *fr.* Brownhelm, O.—*x*.

———Aerbert Orlando; *enr.* '78-'79 prep.; *fr.* Sandusky, O.—*x*.

Brown, Albert Raffles; *enr.* '95-'98 acad., '98-'02 coll.; *fr.* Midland, Wash.; *b.* Lanark Ct., Can., Mar. 21, '76; *m.* Mary A. H. Stickel, June 19, '05; A. B., Oberlin, '02; D. B., Yale, '05. Minister, Hutchinson, Minn.

* ——Albert Warner; *enr.* '86-'88 prep., '88-'89, '94-'95 coll., cons.; *fr.* Jackson, Mich.; *d.* Troy, N. Y., Sept. 16, '95.

———Alexander Beethoven; *enr.* '55-'59 prep., '59-'61 coll., '61-'62 army; *fr.* Sparta, Ill.—*x*.

———Alice (Mrs. —— Brown); *enr.* '64-'65 prep.; *fr.* Gilead, Conn. *Addr.* Freedom, Ohio.

———Alice A.; *enr.* '74-'75 prep.; *fr.* Chesterville, O.—*x*.

———Alice H.; *enr.* '60-'63 lit.; *fr.* South Bristol, N. Y. —*x*.

———Alice Mae; *enr.* '05-'07 cons.; *fr.* Elgin, O.; *b.* Geneseo, Ill., May 21, '86. Music teacher, Elgin, Ill., 321 Dundee ave.

———Alice R.; *enr.* '71-'74 prep.; *fr.* Oberlin, O.—*x*.

———Alvah Earl; *enr.* '00-'01 acad., '01-'04 coll.; *fr.* Fremont, Neb.; *b.* Fremont, Neb., May 23, '82. Manufacturer, Fremont, Neb.

* ——Alvan R.; *enr.* '39-'41 coll.; *fr.* Richland, Mich.; *d.* Cleveland, O., March 8, '08.

Brown, Alvin Hayes; *enr.* '54-'56 prep., '56-'60 coll., '60-'63 sem.; *fr.* Baraboo, Wis.; *b.* Pembrook, N. Y., Apr. 10, '34; *m.* Mary E. Brown, Sept. 10, '60; A. B., Oberlin, '60; A. M., '63; sem., '63. Merchant, Chicago, Ill., Unity Bldg.

———Alzadah; *enr.* '54-'55 prep.; *fr.* Bedford, Mich.—*x*.

———Ambrose; *enr.* '57-'60 prep.; *fr.* Penfield, O. —*x*.

———Amy Harriet; *enr.* '96-'97 cons.; *fr.* Cleveland, O.—*x*.

Brown, Andrew; *enr.* '67-'68 prep., '68-'72 coll.; *fr.* Newark, Ill.; *b.* Newark, Ill., Apr. 4, '44; A. B., Oberlin, '72; LL. B., Univ. of La., '74; LL. B., Univ. of Mich., '80; Priv., Co. K, 20th Ill. V. I., Apr. '61-July '64. Farmer, Newark, Ill.

———Anna Pauline; *enr.* '07-'08 cons.; *fr.* Port Byron, Ill.; *b.* Socorro, N. Mex., Sept. 23, '87. Student, Oberlin Conservatory; Home: Port Byron, Ill..

———Annie; *enr.* '56-'57 lit.; *fr.* Iowa City, Ia.—*x*.

Brown, Antoinette Louise (Mrs. Samuel C. Blackwell); *enr.* '46-'47 lit., '47-'50 p. g.; *fr.* Ellington, N. Y.; *b.* Henrietta, N. Y., May 20, '25; *m.* Jan. 24, '56; Lit., Oberlin, '47; A. M. hon., '78; D. D., '08. Minister, Elizabeth, N. J., 348 Bay Way.

———Arthur Glen; *enr.* '71-'75 prep.; *fr.* Oberlin, O.; *b.* East Toledo, O., Apr. 14, '54; *m.* Dora E. Marshall, June 22, '75. Farmer, Oldham, S. Dak.

———Arthur Hugh; *enr.* '96-'97 acad., '97-'01 coll.; *fr.* Fremont, Neb.; *b.* Fremont, Neb.; *m.* Nettie Cook, Jan. 1, '04; U. S. deputy surveyor. Mine superintendent, Mammoth, Utah.

* ——Augusta M.; *enr.* '48-'49 lit.; *fr.* Henrietta, N. Y.; *d.* Henrietta, N. Y., May 2, '52.

* ——Augustus; *enr.* '67-'70 prep.; *fr.* Washington, D. C.; *d.* Washington, D. C., '74.

———Belle Aurelia; *enr.* '77-'80 prep., cons.; *fr.* Oberlin, O.—*x*.

———Benjamin Mickle; *enr.* '90-'92 prep., '92-'93, '03-'04 coll.; *fr.* Hinsdale, Ill.; *b.* Chicago, Ill., June 20, '71; *m.* Lillian E. Hart, July 13, '98. Minister, Chicago, Ill., 757 W. Erie st.

* ——Bessie Adaline (Mrs. A. M. Brown); *enr.* '89-'91 coll.; *fr.* Geneseo, Ill.; *d.* Los Angeles, Cal., May 17, '08.

———Brace Milbourne; *enr.* '84-'85 prep., cons.; *fr.* Blissfield, Mich.—*x*.

———Carl Ernest; *enr.* '82-'84 prep.; *fr.* Oberlin, O.—*x*.

———Carl Parker; *enr.* '92-'93 acad.; *fr.* Findlay, O. Journalist, Pocatello, Idaho.

———Carlton F.; *enr.* '84-'85 prep.; *fr.* Owatonna, Minn.; *b.* Oberlin, O., July 15, '69; *m.* Emily L. Truesdell, June 7, '93; A. B., Carleton, '88; A. M., Harvard, '01, Ph. D., '03. Professor, Bryn Mawr College, Bryn Mawr, Pa.

———Carlos M.; *enr.* '70-'73 prep., '73-'74 coll.; *fr.* Sacramento, Cal.—*x*.

* ——Caroline H. (Mrs. Hugh Cubbison); *enr.* '54-'55 prep.; *fr.* Ruggles, O.; *d.* Olathe Kan., Oct. 28, '03.

———Carrie; *enr.* '74-'76 cons.; *fr.* Oberlin, O. *Addr.* Oberlin, Ohio, 109 North Main st.

———Carrie Alberta (Mrs. — Altenberg); *enr.* '92-'92 cons.; *fr.* Ottawa, O. *Addr.* Findlay, Ohio.

———Carrie Irene (Mrs. J. T. Gardner); *enr.* '85-'87 prep.; *fr.* Conewango, N. Y. *Addr.* Randolph, N. Y.

———Catherine (Mrs. C. E. McCutcheon); *enr.* '77-'79 prep.; *fr.* Fredericktown, O. *Addr.* Fredricktown, Ohio.

———Catherine E.; *enr.* '43-'44 prep.; *fr.* Massillon, O.—*x.*

———Charles O.; *enr.* '66-'67 prep.; *fr.* Oberlin, O. *Addr.* Chicago, Ill., 880 Adams st.

———Charles Seth; *enr.* '87-'89 cons., prep.; *fr* Oberlin, O.; *b.* Oberlin, O., May 21, '63; *m.* Sarah E. Anderson. Advertiser, Chicago, Ill., 1854 Arlington pl.

Brown, Charles Sherman; enr. '72-'74 prep., cons., '74-'78 coll.; *fr.* Cincinnati, O.; *b.* Cincinnati, O., Oct. 12, '51; A. B., Oberlin, '78. Insurance, Oberlin, Ohio, 109 N. Main.

———Charles Sylvester; *enr.* '91-'92, '93-'94 cons.; *fr.* Rouseville, Pa.—*x.*

* *Brown, Chauncey Dennison; enr.* '53-'55 prep., '55-'60 coll.; *fr.* York, O.; *d.* New Petersburg, O., '66; A. B., Oberlin, '60.

———Chester William; *enr.* '03-'06 acad.; *fr.* Mass, Mich. *b.* Black River, Mich., Dec. 18, '86. Student; Big Rapids, Mich., 314 S. Stewart ave.

———Clara; *enr.* '80-'81 prep., '92-'93 cons.; *fr.* Blissfield, Mich.—*x.*

———Clara Minerva (Mrs. Frank O. Eggleston); *enr.* '72-'75 prep.; *fr.* Chagrin Falls, O.; *b.* Russell, O., Mar. 12, '52; *m.* '75. *Addr.* Oberlin, Ohio, 168 E. College st.

———Cleo Bradshaw; *enr.* '80-'82 prep.; *fr.* Wellington, Kan.; *b.* Decatur, Ill., May 27, '60; *m.* Mrs. Mary E. Rowles. Lumberman, Columbus, Ohio, 424 W. Spring st.

———Cora; *enr.* '97-'98 acad.; *fr.* Fremont, Neb.—*x.*

———Cyrene Augusta; *enr.* '60-'63 prep.; *fr.* Lagrange, O.; *b.* Lagrange, O., Nov. 30, '41. Nurse, Elyria, Ohio, 301 Furnace st.

———Daisy Dee; *enr.* '92-'93, '01-'03 cons.; *fr.* Lagrange, Ill. *Addr.* East Cleveland, Ohio, 63 Allendale ave.

———Deborah A.; *enr.* '52-'54 lit.; *fr.* Chili, N. Y.—*x.*

———Dessa Marie; *enr.* '04-'05 cons., acad.; *fr.* Belleville, O.; *b.* Belleville, O., Sept. 29, '88; Diploma, Musical Dept., Wooster, '08. *Addr.* Wooster, Ohio, 153 N. Bever st.

———Dorothy Emerson Fairfax; *enr.* '94-'95 acad.; *fr.* Elgin, Ill.—*x.*

———Earl Nugent; *enr.* '05-'08 acad.; *fr.* Greenville, Miss.; *b.* Mar. 17, '89. Student, Oberlin Academy; Home; Greenville, Miss., 208 N. Poplar st.

———Edward Dunn; *enr.* '91-'93 acad., '93-'96 coll.; *fr.* New Berne, N. C.—*x.*

———Eli E.; *enr.* '47-'48 prep.; *fr.* York, O. —*x.*

———Eliza; *enr.* '49-'50 prep.; *fr.* Oberlin, O.—*x.*

* ——Elizabeth A.; (Mrs. Daniel Breckenridge); *enr.* '53-'55 prep.; *fr.* Huntington, O.; *d.* La Grange, O., '87.

———Ella C.; *enr.* '59-'60 prep.; *fr.* Syracuse, N. Y.—*x.*

* ——Ella E. (Mrs. Levi Maule); *enr.* '59-'62 prep.; *fr.* Henrietta, O.; *d.* Cleveland, O., '72.

* *Brown, Ellen Florilla* (Mrs. William A. McCollom); *enr.* '50-'52, '53-'54 lit.; *fr.* Henrietta, N. Y.; *d.* Wabaunsee, Kan., '62; Lit., Oberlin, '54.

———Emilie Tracy; *enr.* '89-'91 cons.; *fr.* Conneaut, O. Music teacher, Conneaut, O.

———Emily Anna; *enr.* '77-'78 prep.; *fr.* Camden, N. J.; *b.* Philadelphia, Pa., Apr. 14, '41. *Addr.* Los Angeles, Cal., 2155 W. Adams st.

———Emma (Mrs. Allice Bostwick); *enr.* '68-'69 lit.; *fr.* Seville, O. *Addr.* Seville, Ohio.

———Emma Georgetta; *enr.* '70-'73 cons., '73-'76 prep., cons.; *fr.* Oberlin, O.—*x.*

———Emma V.; *enr.* '60-'62 lit.; *fr.* Georgeton, D. C. *Addr.* Georgetown, D. C.—*y.*

———Ernest Ramon; *enr.* '96-'97 eng. sem.; *fr.* Rahway, N. J.—*x.*

———Eugene J.; *enr.* '66-'69 prep.; *fr.* Waupun, Wis. *Addr.* Kansas City, Mo.—*y.*

* ——Eva; *enr.* '68-'69, '70-'71 lit.; *fr.* Wellington, O.; *d.* Wellington, O., Sept. 13, '93.

———Everett Lowell; *enr.* '94-'97 cons.; *fr.* Sherman, N. Y.; *b.* Spartansburg, Pa., July 14, '76; S. B., Case School, '06. Concrete engineer, Cleveland, Ohio, 10022 Cedar ave.

Brown, Faith Sedgwick; enr. '99-'03 coll.; *fr.* York, Neb.; *b.* Marseilles, Ill., June 20, '79; A. B., Oberlin, '03. Principal High School, Estherville, Ia; Home; 904 Beaver ave., York, Neb.

———Flora M. (Mrs. Barzillai Gibson); *enr.* '68-'69 prep.; *fr.* Russia, O.; *b.* Sandusky, O., July 11, '49; *m.* Feb. 13, '69. *Addr.* Wakeman, Ohio, R. F. D. 1.

———Florence; *enr.* '94-'95 acad.; *fr.* Westmoreland, N. Y.; *b.* Westmoreland, N. Y., Dec. 13, '71. Teacher, Ossining, N. Y., Ossining School.

———Florence Grace (Mrs. Edward Nichols); *enr.* '89-'91 cons., coll.; *fr.* Cleveland, O.; *b.* Cleveland, O., Dec. 25, '64; *m.* Nov. 2, '99. *Addr.* Leesburg, Va.

———Florence Virginia (Mrs. James B. Guthrie); *enr.* '02-'03, '06-'07 coll., cons.; *fr.* Elyria, O.; *b.* Elyria, O., Feb. 27, '85; *m.* Dec. 11, '07. *Addr.* Elyria, Ohio, 100 Grace ct.

* *Brown, Florilla* (Mrs. Samuel L. Adair); *enr.* '34-'38 lit.; *fr.* Hudson, O.; *d.* Leavenworth, Kan., Feb. 6, '65; Lit., Oberlin, '39.

* ——Frank F.; *enr.* '67-'70 prep.; *fr.* Oberlin, O.; *d.* Oberlin, O., '70.

———Frank John; *enr.* '06-'07 acad.; *fr.* Fort Dodge, Ia. *Addr.* Fort Dodge, Iowa, 1004 Sixth ave., N.

———Frank R.; *enr.* '74-'75 prep.; *fr.* Toledo, O. *Addr.* Toledo, O.—*y.*

* ——George B.; *enr.* '54-'57 prep.; *fr.* York, O.; *d.* Mich.

———George C.; *enr.* '40-'41 prep.; *fr.* Chili, N. Y.—*x.*

———Georgia Love; *enr.* '07-'08 cons.; *fr.* Mt. Sterling, Ky.

* ——George Lyman; *enr.* '74-'76 prep.; *fr.* Mansfield, O.; *d.* Mansfield, O., June 6, '03.

Brown, George Reuben; enr. '01-'04 coll.; *fr.* Philadelphia, Pa.; *b.* Hornell, N. Y., Nov. 9, '80; A. B., Oberlin, '04. Auditor, Kansas City., Mo., 1105 R. A. Long Bldg.

Brown, Giles Gorton; enr. '91-'93 acad., '93-'97 coll.; *fr.* Roy, Wash.; *b.* Bellwood, Ont., Can., Apr. 9, '69; *m.* Clarissa L. Pendleton, Sept. 6, '99; A. B., Oberlin, '97; D. B., Andover Sem., '99. President Jaffna College, Vaddukkoddai, Ceylon.

———Grace; *enr.* '99-'01 cons.; *fr.* Hamden, O.; *b.* Hamden, O., Aug. 25, '80. Milliner, La Follette, Tenn.

———Harold Warner; *enr.* '89-'92 prep.; *fr.* Oberlin, O.—*x.*

* ——Harriet A. (Mrs. — Tuttle); *enr.* '43-'44 lit.; *fr.* Lagrange, O.; *d.* Otokee, O.

———Harry James; *enr.* '84-'85 cons.; *fr.* South Haven, Mich.—*x.*

———Hattie Sara Helen; *enr.* '06-'08 cons.; *fr.* Lakewood, O.; *b.* Cleveland, O., Jan. 1, '88. Student, Oberlin Conservatory; Home; Lakewood, Ohio, Detroit and Summit aves.

———Hazel Louise; *enr.* '06-'08 coll.; *fr.* Parma, Mich.; *b.* Sept. 15, '85. Student, Oberlin College; Home, Parma, Mich., R. F. D. 3.

Brown, Helen Barbara; enr. '04-'08 coll.; *fr.* Hudson, Mich.; *b.* Monroe, Mich., Feb. 27, '86; A. B., Oberlin, '08. Teacher, Hudson, Mich.

———Helen May; *enr.* '84-'86 prep.; *fr.* Akron, O.—*x.*

Brown, Henry Alfred; enr. '86-'88 coll.; *fr.* Kalamazoo, Mich.; *b.* Paulding, O., May 12, '64; A. B., Oberlin, '88; Chaplain U. S. Army, May, '98—. Minister; Chaplain U. S. A., Washington, D. C., Washington Barracks.

Brown, Henry Edwards; enr. '54-'57 prep., '57-'61 coll., '69-'70 sem.; *fr.* Ridgeville, O.; *b.* Monroeville, O., Feb. 17, '39; *m.* Lucy E. Sparhawk, Apr. 21, '63; A. B., Oberlin, '61, A. M., '65, Sem., '71. Minister, Masardis, Me.

* ——Henry Hurlburt; *enr.* '82-'84 prep., '84-'85 coll.; *fr.* Geneseo, Ill.; *d.* Los Angeles, Cal., Apr. 2, '92.

* ——Henry M.; *enr.* '66-'67 prep.; *fr.* Toledo, O.; *d.* Oberlin, O., Sept. 27, '66.

———Henry O.; *enr.* '34-'35 prep., '35-'36 coll.; *fr.* Madison, N. Y.—*x.*

———Henry Watkins; *enr.* '92-'94 prep., '94-'95 coll.; *fr.* Merrill, Wis.; *b.* Omro, Wis., Oct. 2, '76; *m.* Charlotte W. Tuttle, Nov. 22, '05. Office manager, Kansas City, Mo., 801 May st.

———Herbert Austin; *enr.* '77-'79 prep.; *fr.* Oberlin, O.—*x.*

———Herbert Orlando; *enr.* '77-'78 prep.; *fr.* Sandusky, O.—*x.*

———Hester Octavia G.; *enr.* '00-'04 cons.; *fr.* Oberlin, O.—*x.*

———Hiram M.; *enr.* '51-'53 prep.; *fr.* York, O.; *b.* Monroe Co., N. Y., '32; *m.* Mahala Hartness, Aug. 20, '68; Priv. Co. C., 150th Reg. O. N. G., May '64-Sept. '64. *Addr.* Cleveland, Ohio, Lennox Bldg., Euclid and E. 9th st.

———Homer Willard; *enr.* '96-'98 acad.; *fr.* Interlachen, Fla. *Addr.* Atlanta, Ga., 226 Forest ave.

———Horace; *enr.* '65-'66 prep.; *fr.* Freetown, N. Y.—*x.*

———Horace; *enr.* '66-'67 prep.; *fr.* Nelson, Ill.—*x.*

———Ida (Mrs. — Fiske); *enr.* '79-'80 prep., '80-'81 lit.; *fr.* Milan, O. *Addr.* Beloit, Wis., Harrison st.

* *Brown, Israel; enr.* '73-'76 sem.; *fr.* Wedron, Ill.; *d.* York, Neb., Mar. 12, '96. Sem., Oberlin, '76; A. B., Wheaton, Coll., '72.

Brown, Iva Irene; enr. '99-'02 coll.; *fr.* Erie, Pa.; *b.* Kill Creek, Kan., Sept. 9, '80; A. B., Oberlin, '02. Teacher, Erie, Pa., 306 W. 18th st.

———James D.; *enr.* '58-59, '61-'62 prep.; *fr.* Winchester, O.—*x.*

———James E.; *enr.* '67-'68 prep.; *fr.* Oberlin, O.—*x.*

———James L.; *enr.* '76-'79 prep.; *fr.* Kinderhook, O.—*x.*

Brown, James Perry Wertz; enr. '73-'75 coll.; *fr.* Carey, Ohio; A. B., Oberlin, '75. *Addr.* Chicago, Ill.—*y.*

———James Preston; *enr.* '86-'87 sem.; *fr.* Charlottesville, Va.—*x.*

* ——James S.; *enr.* '33-'35 prep., '35-'38 coll.; *fr.* Oberlin, O.; *d.* Gallandet, Ind., July, '63.

———Jane; *enr.* '46-'47 lit.; *fr.* Fairfield, O.—*x.*

Brown, Jane Alice (Mrs. James Bond); *enr.* '87-'88 lit., '88-'89 prep., '89-'93 coll.; *fr.* Washington, D. C.; A. B., Oberlin, '93. *Addr.* Berea, Ky., Berea College.

———Jane L.; *enr.* '57-'58 prep.; *fr.* Swanton, O.—*x.*

———Jane Marion; *enr.* '92-'93 cons.; *fr.* Denver, Colo.—*x.*

———Jean Hazleden; *enr.* '96-'97 cons.; *fr.* Sumner, Wash.; *b.* Garifraxia, Can., Apr. 24, '71. Kindergartner, New Haven, Conn., 303 Lexington ave.

———Jennie Mahala; *enr.* '88-'89, '90-'91 prep.; *fr.* Cleveland, O.—*x.*

* ——Jeremiah Root; *enr.* '34-'36 prep.; *fr.* Hudson, O.; *d.* Santa Barbara, Cal., Feb. 22, '74.

———Jesse Lee; *enr.* '99-'00 acad.; *fr.* Clymer, N. Y.; *b.* Clymer, N. Y., Dec. 11, '77; *m.* Martha Beckman, July 21, '04. Solicitor, Pittsburg, Pa., 6721 Kelly st.

———John; *enr.* '69-'71, '71-'72 coll.; *fr.* Columbus, O.—*x.*

———John Henry; *enr.* '82-'83 cons.; *fr.* Westwood, Can.—*x.*

———John M.; *enr.* '41-'44 prep.; *fr.* Philadelphia, Pa.—*x.*

* ——John W.; *enr.* '73-'74 prep.; *fr.* Oberlin, O.; *d.* Oberlin, O., '80.

———Joseph V.; *enr.* '48-'49 sem.; *fr.* Portland, Me.—*x.*

* ——Joseph Warner; *enr.* '66-'68 prep.; *fr.* Greenwich, O.; *d.* Ripley, O., Sept. 3, '68.

———Josephine Erie (Mrs. Henry E. Whitsey); *enr.* '82-'83 cons.; *fr.* Oberlin, O.; *b.* Dover, O., Apr. 28, '67; *m.* Sept. 18, '89. Music Teacher, organist, Ashtabula, Ohio, 3 Booth st.

———Josiah W.; *enr.* '39-'41 coll.; *fr.* Acton, Mass.—*x.*

* ——Julia F. (Mrs. Frank R. Fox); *enr.* '60-'62 lit.; *fr.* Galesburg, Ill.; *d.* Cleveland, O., Jan. 10, '75.

———Justa Mae (Mrs. John W. Bailey); *enr.* '82-'85 prep.; *fr.* Oberlin, O.; *b.* Pittsfield, O., Dec. 29, '65; *m.* Mar. 29, '93. *Addr.* Oberlin, Ohio, 202 S. Main st.

Brown, Justus Newton; enr. '58-'60 prep., '60-'63, '65-'67 coll., '68-'71 sem., '71-'72 p. g.; *fr.* Greenwich Station, O.; *b.* Ripley, O., May 23, '44; *m.* Hattie A. Sparhawk, Sept. 1, '67; A. B., Oberlin, '67, Sem., '71, A. M. hon., '70; Andover Sem., '76; Corporal Co. D. 101st Reg. O. V. I., July '62-June '65. Minister, Ashland, Me.

* ——Kate Janette (Mrs. Charles Cornell); *enr.* '82-'84 prep.; *fr.* Elgin, Ill.; *d.* Elgin, Ill., Nov. 10, '96.

———Kate Lorette (Mrs. John A. Green); *enr.* '74-'75 prep., '75-'76 lit.; *fr.* Cleveland, O.; *b.* Cuyahoga Co., O., June 5, '57; *m.* '82. *Addr.* Cleveland, Ohio, 7303 Broadway.

———L.; *enr.* '55-'56, '57-'58 prep.; *fr.* Bedford, Mich.—*x.*

———L. C.; *enr.* '56-'58 prep.; *fr.* Londonderry, O.—*x.*

* ——Laura J. (Mrs. Orville Vincent); *enr.* '47-'48 lit.; *fr.* Bainbridge, O.; *d.* Petoskey, Mich., Feb. 23, '07.

——Levi C.; *enr.* '55-'56, '57-'58 prep.; *fr.* Londonderry, O.—*x.*

——Lewis; *enr.* '56-'57 prep.; *fr.* Bedford, Mich.—*x.*

——Lewis Harris; *enr.* '03-'04 acad., '04-'05 coll.; *fr.* Denver, Colo.—*x.*

——Lewis Knowlton; *enr.* '92-'95 cons.; *fr.* Merrill, Wis.; *b.* Omro, Wis., Nov. 25, '74. Private secretary, Kansas City, Mo., care Kansas City, Mexico and Orient Ry. Co.

——Lottie (Mrs. George H. Dern); *enr.* '96-'98 cons., acad.; *fr.* Fremont, Neb. *Addr.* Salt Lake City, Utah, 1713 E. South Temple st.

——Charlotte Belle; *enr.* '06-'08 cons., acad.; *fr.* Dayton, O.; *b.* Chicago, Ill., Mar. 9, '88. Student, Oberlin Academy; Home; Dayton, Ohio, 78 Burns ave.

Brown, Lucy Bena (Mrs. N. Stone Scott); *enr.* '82-'84 lit., '85-'86 cons.; *fr.* Lansing, Mich.; *b.* Reeds Ferry, N. H., Feb. 23, '64; *m.* June 23, '87; L. B., Oberlin, '84. *Addr.* Cleveland, Ohio, 2046 E. 96th st.

——Lucy Evelina; *enr.* '76-'77 cons.; *fr.* Oberlin, O.—*x.*

——Lydia A. (Mrs. Peter Rice); *enr.* '59-'60 prep., '60-'63 lit.; *fr.* Wadsworth, O.; *b.* Wadsworth, O., '40; *m.* William Townsend, '67; Peter Rice, '72. *Addr.* Oberlin, Ohio.

——M. Angie; *enr.* '57-'58 lit.; *fr.* South Bristol, N. Y.—*x.*

——Mabel Leah; *enr.* '99-'00 acad.; *fr.* Bloomdale, O.—*x.*

——Marcella L. (Mrs. Francis C. Kelly); *enr.* '57-'58 lit.; *fr.* Andover, Mass.; *b.* Mason Village, N. H., Jan. 20, '30; *m.* Nov. 24, '58. *Addr.* Auburndale, Mass., 91 Central st.

——Marie Tracy; *enr.* '79-'81 cons., coll.; *fr.* Conneaut, O.; *b.* Detroit, Mich., Dec. 26, '55. Teacher, Jefferson, Ohio, P. O. Box 184.

——Marietta; *enr.* '58-'59 lit.; *fr.* Oberlin, O.—*x.*

——Martha (Mrs. Willard S. Holcomb); *enr.* '03-'04 coll., cons.; *fr.* Columbus, O.; *b.* Columbus, O., June 30, '84; *m.* Nov. 9, '05. *Addr.* Columbus, Ohio, 226 14th ave.

* ——Martha Washington (Mrs. Oscar D. Haven); *enr.* '46-'48, '49-'52 lit.; *fr.* Lagrange, O.; *d.* Norfolk, Va., Mar. 9, '03.

Brown, Mary Houghton; *enr.* '91-'92, '93-'95, 96-97 cons.; *fr.* Rockford, Ill.; Cons., Oberlin, '97, Mus. B., '06. Teacher, Rockford, Ill., 1205 W. State st.

——Mary Belle (Mrs. C. Lee Briggs); *enr.* '92-'93 cons.; *fr.* Sharon Center, O.; *b.* Sharon Center, O., Dec. 4, '72; *m.* Sept. 19, '95. *Addr.* Akron, O., 68 Beck ave.

——Mary Blanche (Mrs. F. B. McMillen); *enr.* '88-'90 lit.; *fr.* Chesterville, O.; *b.* Mt. Gilead, O., Nov. 8, '69; *m.* June 20, '95. *Addr.* East Liverpool, Ohio, 215 E. Third st.

* *Brown, Mary Elizabeth* (Mrs. Alvin H. Brown); *enr.* '50-'56 lit.; *d.* Jackson, Mich., '75; Lit., Oberlin, '56.

——Mary J., *enr.* '57-'58 lit.; *fr.* Canandaigua, N. Y.—*x.*

* ——Mary L.; *enr.* '60-'61 prep.; *fr.* Huntington, O.; *d.* June, '06.

——Mary R. (Mrs. Zelotes Sherburne); *enr.* '46-'48 lit.; *fr.* Lagrange, O.; *b.* Sutton, Vt., Dec. 7, '24; *m.* Apr. 26, '48. *Addr.* Whitehouse, Ohio.

* Melta (Mrs. — —); *enr.* '59-'62 lit.; *fr.* Oberlin, O.

——Millard Stanley; *enr.* '05-'07 cons.; *fr.* Oberlin, O.; *b.* Oberlin, O., Apr. 4, '92. Student; Chicago, Ill., 1854 Arlington pl.

——Morton Longfellow; *enr.* '02-'03 coll.; *fr.* Prophetstown, Ill. *Addr.* Applegate, Cal.

——Myrtle D.; *enr.* '03-'04 cons.; *fr.* Omega, O.—*x.*

——Myrtle Viola; *enr.* '97-'98, '99-'03 cons.; *fr.* Van Orin, Ill.—*x.*

* ——Nancy; *enr.* '56-'58, '59-'61 lit.; *fr.* Greenwich, Conn.; *d.* Canada, '07.

——Nancy A.; *enr.* '53-'54 prep., '60-'61 lit.; *fr.* Westfield, O.—*x.*

——Nathaniel Seavey; *enr.* '86-'87 prep.; *fr.* Killingly, Conn.—*x.*

——Nettie Bessac; *enr.* '86-'88 prep., cons.; *fr.* Lancaster, O.—*x.*

——Newton Henry; *enr.* '85-'89 prep., '89-'90 coll.; *fr.* Oberlin, O.; *b.* Talladega, Ala., Nov. 12, '67; *m.* Owie D. Wait, July 30, '90; M. E., Ohio State Univ., '93; A. M., Cornell, '98; Ph. D., Ill. Wesleyan, '00. Professor, Ag. and Mech. Coll., College Station, Tex.

———Noel Patrick; *enr.* '04-'08 acad., coll.; *fr.* Greenville, Miss.

———Olive Louise; *enr.* '87-'90 prep., '90-'91 cons.; *fr.* St. Augustine, Fla.—*x.*

———Oliver; *enr.* '51-'54 prep.; *fr.* Plymouth, O.—*x.*

———Oliver; *enr.* '62-'63 prep.; *fr.* Port Clinton, O.—*x.*

* ——Orabell H. (Mrs. Elwood Austin); *enr.* '58-'59 prep., '60-'61 lit.; *fr.* Oberlin, O.; *d.* Oberlin, O., '94.

———Orra; *enr.* '61-'62 lit.; *fr.* Henrietta, O.—*x.*

———Owen H.; *enr.* '53-'54 prep.; *fr.* Washington, D. C.—*x.*

———Pauline; *enr.* '07-'08 coll.; *fr.* Toledo, O.; *b.* Falls Village, Conn., Mar. 27, '86. Student, Oberlin College; Home; Toledo, Ohio, 29 17th st.

———Paullus; *enr.* '65-'69 prep.; *fr.* Green Springs, O.—*x.*

———Ralph; *enr.* '55-'56 prep.; *fr.* Detroit, Mich.—*x.*

———Rebecca P.; *enr.* '53-'54 prep.; *fr.* Zanesville, O.—*x.*

———Richard Tunnicliffe; *enr.* '82-'84 prep.; *fr.* Sycamore, Ill.; *b.* Sycamore, Ill., Apr. 19, '66. Clerk, Sycamore, Ill.

———Riley A.; *enr.* '58-'62 prep.; *fr.* Camden, O.—*x.*

* *Brown, Robert;* *enr.* '53-'55 prep., '55-'59 coll., '59-'62 sem.; *fr.* Sparta, Ill.; *d.* Leavenworth, Kan., Jan. 11, '92; A. B., Oberlin, '59, Sem., '62, A. M. '62.

———Robert Bertrand; *enr.* '07-'08 cons.; *fr.* Kansas City, Mo.; *b.* Norborne, Mo., July 13, '88. Student, Oberlin Conservatory; Home; Kansas City, Mo., 4201 Walnut st.

Brown, Robert Elliott; *enr.* '95-'97 acad., '97-'01 coll.; *fr.* Tacoma, Wash.; *b.* Ontario, Can., Dec. 17, '73; *m.* Mabel A. Millikan, June 23, '04; A. B., Oberlin, '01; D. B., Yale, '04. Minister, New Haven, Conn., 303 Lexington ave.

* ——Rollin; *enr.* '33-'36 prep.; *fr.* Oberlin, O.; *d.* Sandusky, O., July 28, '49.

* ——Rosanna; *enr.* '45-'46 prep.; *fr.* Wakeman, O.; *d.* Wakeman, O., May 19, '59.

———Rowene Olive (Mrs. A. Bonar Davies); *enr.* '01-'03 acad.; *fr.* Philadelphia, Pa.; *b.* Philadelphia, Pa., Mar, 31, '83; *m.* Oct. 31, '06. *Addr.* Barberton, Ohio, 423 Lake ave.

———Samuel C.; *enr.* '54-'55 prep.; *fr.* Cleveland, O.—*x.*

———Sarah Belle; *enr.* '91-'94 acad.; *fr.* Savannah, Ga.—*x.*

———Sarah E. (Mrs. Henry Whitney); *enr.* '57-'59 prep.; *fr.* Henrietta, O.—*x.*

* ——Sarah Emily (Mrs. Harvey Hunter); *enr.* '76-'77 prep.; *fr.* Fredericktown, O.; *d.* Fredericktown, O., '84.

———Sidney A.; *enr.* '70-'71 prep.; *fr.* Columbus, O.—*x.*

———Sila Persis (Mrs. Paul B. DeGroff); *enr.* '96-'98 acad.; *fr.* Stillman Valley, Ill. *Addr.* Byron, Ill.

* ——Sophia J. (Mrs. Henry J. Rossiter); *enr.* '55-'56 prep.; *fr.* Russia, O.; *d.* Oberlin, O., Jan. 16, '07.

———Sophia L.; *enr.* '63-'64 prep.; *fr.* Margaretta, O.—*x.*

Brown, Sterling Nelson; *enr.* '86-'88 sem.; *fr.* Cleveland, O.; *b.* Rockwood, Tenn., Nov. 21, '58; *m.* Adelaide Allen, Sept. '84; Sem., Oberlin, '88; A. B., Fisk Univ., '85, A. M., '90; D. D., Howard Univ., '06; Trustee Pub. Schs., Washington, D. C., 3 yrs. Minister; Professor, Howard Univ., Washington, D. C., 1701 Eleventh st., N. W.

———Susan; *enr.* '39-'41 prep., '41-'43 coll.; *fr.* Walden, N. Y.—*x.*

Brown, Sydney Barlow; *enr.* '01-'08 acad., coll.; *fr.* Sumner, Wash.; *b.* Manitoba, Can., Sept. 2, '84; A. B., Oberlin, '08. Teacher Hudson, Wis.

———Sydney S.; *enr.* '35-'36 sem.; *fr.* Portage, N. Y.—*x.*

———Sylvia; *enr.* '54-'60 lit.; *fr.* Oberlin, O.; *b.* York, O., Apr. 20, '37. *Addr.* St. Louis, Mo., 4431 S. Broadway.

———T. F.; *enr.* '62-'63 prep.; *fr.* Knowlesville, N. Y.—*x.*

———Thomas George; *enr.* '92-'94 acad.; *fr.* Philadelphia, Pa.—*x.*

———Thomas Jefferson; *enr.* '42-'43 prep.; *fr.* Massillon, O.—*x.*

* *Brown, Thomas S.;* *enr.* '52-'53 prep., '54-'58 coll.; *fr.* West Point, O.; *d.* Andrew, Ia., '68; A. B., Oberlin, '58.

———Velema Warner; *enr.* '93-'94 cons.; *fr.* Hudson, Mich.—*x.*

———Virgil Alfred Edward; *enr.* '85-'87 prep.; *fr.* Kalamazoo, Mich.; *b.* Oberlin, O., May 2, '67; *m.* Viola G. Stafford, Oct. 27, '89. Drayman, Dazey, N. Dak.

———Virginia Rodier; *enr.* '07-'08 coll.; *fr.* Toledo, O.; *b.* Jamestown, N. Y., June 23, '88. Student, Oberlin College; Home: Toledo, Ohio, 341 Prescott st.

———Walter Cotton; *enr.* '81-'82 prep.; *fr.* St. Charles, Mo.—*x.*

———Wendell Phillips; *enr.* '06-'08 acad., sem.; *fr.* Bethel, O.; *b.* Bethel, O. Student, Oberlin Academy; Home; Bethel, Ohio.

———William Alcorn; *enr.* '04-'08 acad., coll.; *fr.* Bethel, O.; *b.* Bethel, O. Student, Oberlin College; Home; Bethel, Ohio.

* *Brown, William Bryant; enr.* '37-'38 coll., '39-'41 sem.; *fr.* Henrietta, N. Y.; *d.* East Orange, N. J., Aug. 3, '02; Sem., Oberlin '41, A. M. (Hon), '62; D. D., Princeton, '76.

———William J.; *enr.* '54-'55 prep.; *fr.* Virgil, Ill.—*x.*

———William O.; *enr.* '81-'83 prep.; *fr.* Chebanse, Ill.; *b.* Kendall Co., Ill., Apr. 3, '62; *m.* May M. Kelly, Jan. 1, '85. Grain; coal dealer, Chebanse, Ill.

———William Price; *enr.* '88-'89 prep.; *fr.* Greenwich, O.; *b.* Greenwich, O., Oct. 27, '68; *m.* Myrtle Osborn, Oct. 8, '90. Farmer, Greenwich, Ohio.

———Willis; *enr.* '59-'61 prep.; *fr.* Monroeville, O.: *b.* Monroeville, O., Mar. 23, '44; Deputy P. M., Monroeville, O., '62-'64; Q. M. clk. Mar. '64-Mar. '65; Col. 1st Reg. Kan. N. G., '80; Maj. Gen. Kan. N. G., '82. Manufacturer, Buffalo, N. Y., 534 Main st.

———Wilton Gardner; *enr.* '95-'97 coll.; *fr.* Paola, Kan.—*x.*

———Winfield Scott; *enr.* '96-'97 coll.; *fr.* Cleveland, O.—*x.*

Browne, Agnes Caroline (Mrs. William G. B. Harlan); *enr.* '99-'00 cons.; *fr.* Harpoot, Turkey. *Addr.* Philadelphia, Pa., 4016 Chestnut st.

Browne, Alfred Lincoln; enr. '67-'68 prep., '68-'72 coll.; *fr.* Newark, Ill.; *b.* Newark, Ill., Aug. 14, '46; A. B., Oberlin, '72. *Addr.* Newark, Ill.

———Bessie Louise; *enr.* '00-'01 acad.; *fr.* Jerrey City, O.—*x.*

———Justine Ames; *enr.* '04-'08 coll.; *fr.* Waterbury, Conn.; *b.* Wolcott, Conn., July 7, '88. Student, Oberlin College; Home; Waterbury, Conn., R. F. D. 1.

Browne, Sarah Porter (Mrs. Simon F. MacLennan); *enr.* '97-'99 coll., '99-'00 p. g.; *fr.* Des Moines, Ia.; *b.* Syracuse, N. Y., Nov. 20, '68; *m.* Aug. 23, '00; A. B., Oberlin, '99. *Addr.* Oberlin, Ohio, 162 S. Cedar ave.

———Tempie Waite; *enr.* '88-'90 prep., cons.; *fr.* Aspen, Colo.—*x.*

Brownell, Florence Helen; *enr.* '98-'99 su.; *fr.* Kalamazoo, Mich. *Addr.* Kalamazoo, Mich.

* ——George Ebenezer; *enr.* '62-'63 prep.; *fr.* Elyria, O.; *d.* Elyria, O., Nov. 22, '98.

———Inez Millie; *enr.* '91-'92 prep.; *fr.* Tionesta, Pa. *Addr.* Warren, Pa., 317 Hazel st.

———William Augustus Whittlesey; *enr.* '84-'85 prep.; *fr.* Sandusky, O.—*x.*

Browning, Abbie S. (Mrs. Charles A. Hamilton); *enr.* '62-'63 prep.; *fr.* Vermontville, Mich.; *b.* Vermontville, Mich., Apr. 28, '46; *m.* May 29, '67. *Addr.* West Lynn, Mass., 29 Mall st.

———Alonzo P.; *enr.* '53-'55 prep., '55-'57 coll.; *fr.* Darien, N. Y.; *b.* Darien, N. Y., '30; *m.* Julia Kinney, Apr. 28, '59. Farmer, Hamlin, Kan.

———Charles H.; *enr.* '62-'63 prep.; *fr.* Vermontville, Mich. *Addr.* Battle Creek, Mich., 186 North ave.

Browning, Charles Hamilton; enr. '87-'89 prep., '89-'93 coll.; *fr.* Wakeman, O.; *b.* Belpre, O., Apr. 29, '71; *m.* Julia A. Hotchkiss, Dec. 28, '98; A. B., Oberlin, '93; M. D., Western Reserve '97. Physician, Surgeon, Oberlin, Ohio, 17 College pl.

———Clara May; *enr.* '91-'92 prep., '92-'94 coll.; *fr.* Elgin, Ill.; *b.* Dundee, Ill., Mar. 22, '72. Kindergartner, Elgin, Ill., Box 276.

———John Dana; *enr.* '72-'74 coll.; *fr.* Belpre, O. *Addr.* Belpre, Ohio.

———Julia Stone (Mrs. Frank E. McKellogg); *enr.* '77-'78 prep., '78-'80 lit.; *fr.* Belpre, O.; *b.* Belpre, O., July 20, '61; *m.* Oct. 7, '80. *Addr.* Oberlin, Ohio, 53 W. Vine st.

———Lauretta May (Mrs. Charles B. Hill); *enr.* '91-'93 cons.; *fr.* Portland, Mich.; *b.* Portland, Mich., July 20, '72; *m.* Nov. 8, '93. *Addr.* Belding, Mich., R. F. D. 19.

———Lucy Emeline; *enr.* '86-'87 prep., '87-'89 lit.; *fr.* Elgin, Ill.; *b.* Dundee, Ill.; Ph. B., Univ. Chicago, '06, Ed. B., '06. Kindergarten Supervisor, Calumet, Mich.; Home; Elgin, Ill., P. O. Box 276.

———Mabel Elizabeth; *enr.* '04-'06 cons.; *fr.* Marietta, O.; *b.* Marysville, O., May 25, '83. Music teacher, Zanesville, Ohio, 1322 Myrtle ave.

———Robert H.; *enr.* '47-'48 prep.; *fr.* Lyme, O.—*x.*

———William; *enr.* '56-'57 prep.; *fr.* Groton, O.—*x.*

———William Rufus; *enr.* '72-'73 coll.; *fr.* Belpre, O.; *b.* Belpre, O., Jan. 4, '54; *m.* Flora Hill, Nov. 22, '77. Traveling salesman, Zanesville, Ohio, 1322 Myrtle ave.

Brownlee, Margaret Lucile; *enr.* '01-'02 cons.; Coilsville, O.—*x.*

Brownson, Oscar M.; *enr.* '43-'45 prep.; *fr.* Pontiac, Mich. *Addr.* Evert, Mich.

Brubaker, Ethel; *enr.* '07-'08 coll.; *fr.* Bird-in-Hand, Pa.; *b.* Bird-in-Hand, Pa., Aug. 12, '85. Student, Oberlin College; Home; Bird-in-Hand, Pa.

———Henry; *enr.* '48-'49 prep.; *fr.* Ashland, O.—*x.*

Bruce, Almon G.; *enr.* '63-'64 prep.; *fr.* Spencer, O.—*x.*

Bruce, Angeline Amelia (Mrs. Edmund R. Stiles); *enr.* '57-'59 lit.; *fr.* Laporte, Ind.; *b.* Laporte, O., Jan. 23, '37; *m.* Oct., '65; Lit., Oberlin, '59. *Addr.* Berkeley, Cal., 2615 Channing Way.

———Anna; *enr.* '62-'63 prep.; *fr.* Amherstburgh, Can.—*x.*

———Byron M.; *enr.* '60-'63 prep.; *fr.* Carlisle, O.; *b.* Laporte, O., Nov. 7, '44; *m.* Carrie M. Barnard, Nov. 23, '62; Mem. "Squirrel Hunters," '62. Hotel proprietor, Mt. Dora, Fla.

———Charles Otis; *enr.* '97-'99 sem.; *fr.* West Hartford, Vt.—*x.*

———Cosmore G.; *enr.* '51-'53 prep.; *fr.* Bridgeport, O.—*x.*

* *Bruce, Ellen Lovenia; enr.* '58-'59 prep., '59-'63 lit.; *fr.* Laporte, O.; *d.* Oberlin, O., Apr. 25, '06. Lit., Oberlin, '63.

———Estella; *enr.* '05-'06 cons.; *fr.* Elyria, O. *Addr.* Elyria, Ohio., 119 East ave.

———John; *enr.* '49-'50 prep.; *fr.* Mill Brook, O.—*x.*

———Jennie M.; *enr.* '74-'75 cons.; *fr.* Wooster, O.—*x.*

* ——Marvin; *enr.* '61-'62 prep.; *fr.* Laporte, O.; *d.* Laporte, O., Jan. 27, '90.

———Phelon Washington; *enr.* '94-'95 cons.; *fr.* Carlisle, O. *Addr.* Grafton, O., R. F. D.

* ——Susie; *enr.* '65-'67 prep.; *fr.* Washington, D. C.; *d.* Wasnington, D. C., '72.

———Theophilus Karleton; *enr.* '82-'85 prep.; *fr.* Washington, D. C.—*x.*

* ——William Estcourt; *enr.* '79-'82 prep.; *fr.* Wauseon, O.; *d.* Fort Keogh, Mont., Feb. 27, '92.

———William; *enr.* '54-'55 prep.; *fr.* Hamilton, Can.—*x.*

Bruegger, Mathilde Elizabeth; *enr.* '07-'08 coll., art; *fr.* Columbus, Neb.; *b.* Columbus, Neb., July 2, '85. Student, Oberlin College; Home: Columbus, Neb.

Brugman, Eugene; *enr.* '52-'56 prep.; *fr.* Kinston, N. C.—*x.*

———Mary E.; *enr.* '52-'53 prep.; *fr.* Kinston, N. C.—*x.*

Brumback, Ralph Henry; *enr.* '04-'06, '07-'08 acad.; *fr.* Fredericktown, O.

———Sadie May (Mrs. Ernest J. Antrim); *enr.* '91-'92 cons.; *fr.* Van Wert, O. *Addr.* Van Wert, Ohio, 220 N. Jefferson st.

Brundage, Elsie (Mrs. Jay M. Orcutt); *enr.* '05-'06 su.; *fr.* Berlin Heights, O. *Addr.* Oberlin, Ohio.

———Genevieve Louise; *enr.* '01-'02 coll.; *fr.* Erie, Pa.; *b.* Chicago, Ill., Jan. 28, '82. Stenographer, Erie, Pa., 641 W. 9th st.

———Marion Louise; *enr.* '91-'93 acad.; *fr.* Patchogue, N. Y.—*x.*

———Mary Edith (Mrs. —— Sweeney); *enr.* '89-'91 prep.; *fr.* Patchogue, N. Y. *Addr.* Easthampton, L. I.—*y.*

———May (Mrs. —— Wood); *enr.* '93-'94 cons.; *fr.* Berlin Heights, O. *Addr.* Berlin Heights, Ohio.

* ——William R.; *enr.* '71-'72 prep.; *fr.* New London, O.; *d.* New London, O., '01.

Brundige, Laura; *enr.* '63-'64 prep.; *fr.* Akron, O.—*x.*

Bruner, Bertha Marie; *enr.* '84-'86 prep., cons.; *fr.* Fairport, N. Y.—*x.*

———Franklin U.; *enr.* '77-'78 cons.; *fr.* Caledonia, O.—*x.*

Bruner, Louise Marie Hubbard; enr. '03-'06 coll.; *fr.* Port Byron, Ill.; A. B., Oberlin, '06. Teacher, Port Byron, Ill.

Bruning, Clayton Henry; *enr.* '99-'00 acad.; *fr.* Pemberville, O.—*x.*

Brunner, Orlando C.; *enr.* 00-'01 cons.; *fr.* Elyria, O. *Addr.* Collinwood, Ohio, 630 Collamer st.

Bruns, Carrie Julia; *enr.* '04-'05 cons.; *fr.* Woodville, O.—*x.*

Brush, Arthur; *enr.* '56-'57 prep.; *fr.* Euclid, O.—*x.*

———Eva Lillian; *enr.* '05-'06, '07-'08 cons., acad.; *fr.* Lebanon, Ind.

———Harris; *enr.* '54-'55 prep.; *fr.* Brooklyn, O.—*x.*

* ——Mary A.; *enr.* '57-'59 prep.; *fr.* Edinburg, O.; *d.* Oberlin, O., Jan. 15, '59.

———Stella Josephine (Mrs. Lorenzo D. Hamlin); *enr.* '84-'85 cons.; *fr.* Oberlin, O.; *b.* Laporte, O., Apr. 28, '70; *m.* Nov. 21, '90. *Addr.* Elyria, Ohio, 1017 East ave.

Bryan, Clarissa; *enr.* '74-'76 prep., cons.; *fr.* Solsbury, Ind.—*x.*

———Florence Nightingale; *enr.* '99-'01 cons.; *fr.* Galion, O.; *b.* Galion, O., Dec. 31, '81. Supervisor Pub. Sch. music, Parkersburg, W. Va., 413 13th st.

———John Edwin; *enr.* '74-'77 prep.; *fr.* Solsburg, Ind.—*x.*

———Roxena Ruth; *enr.* '06-'07 coll.; *fr.* Wauwatosa, Wis.; *b.* Dallas, Ore., July 8, '88. Student, Wellesley, Mass., Wellesley College.

Bryant, Adeline Zodouska; *enr.* '01-'02 cons.; *fr.* Amherst, O.—*x.*

Bryant, Albert George; enr. '03-'04 coll., sem., '04-'06 sem.; *fr.* Hancock, Mich.; A. B., Oberlin, '04; D. B., '06. Minister, Hancock, Mich.

———Alfred; *enr.* '54-'55 prep.; *fr.* Bucyrus, O.—*x.*

———Alfred Joseph; *enr.* '86-'90 cons.; *fr.* Carrolton, O.—*x.*

———Arthur; *enr.* '89-'90 cons.; *fr.* East Jordan, Mich.—*x.*

———Charles; *enr.* '58-'59 prep.; *fr.* Freeport, O.—*x.*

* ——Charles Carroll; *enr.* '77-'78 prep.; *fr.* South Amherst, O.; *d.* Lorain, O., Nov. 12, '04.

———Clark L.; *enr.* '60-'61 prep.; *fr.* Henrietta, O.; *b.* Birmingham, O., Aug. 11, '44; *m.* Clara H. Lyman, July 2, '67; priv. Co. L, 1st Cal. V. Cavalry, Apr. 63-May '66. Farmer, Garrettsville, Ohio.

———Cora Josephine, *enr.* '95-'96 cons.; *fr.* Colby, Wis.—*x.*

———Dewitt Clinton; *enr.* '69-'71 prep., '71-'72 coll.; *fr.* Chatham, O.; *b.* Eaton, O., June 3, '49; *m.* Sophronia Peckham, Feb. 27, '75; M. D., Wooster Univ., '75; A. M., Creighton Univ., '92. Oculist, Aurist, Omaha, Neb.

———Elbert W.; *enr.* '71-'72 prep.; *fr.* Kipton, O.—*x.*

* ——Ellen Tree (Mrs. Dirus Plumb); *enr.* '53-'56 prep.; *fr.* Amherst, O.; *d.* Amherst, O., May 10, '63.

———Francis Marion; *enr.* '87-'90 prep.; *fr.* Limerick, O.—*x.*

———George A.; *enr.* '69-'70 prep.; *fr.* Prairie Depot, O.—*x.*

———H.; *enr.* '55-'56 prep.; *fr.* Upper Sandusky, O.—*x.*

———Harriet Elizabeth; *enr.* '92-'93 cons.; *fr.* West Haven, Conn.—*x.*

———Harriet L.; *enr.* '73-'74 prep., '74-'76 lit.; *fr.* Vermilion, O.—*x.*

———Hazel; *enr.* '07-'08 cons., acad.; *fr.* Newton, Ia.; *b.* Carson, Ia., Jan. 30, '88. Student, Oberlin Conservatory; Home: Newton, Ia., 489 W. Main st.

———Ira; *enr.* '58-'59 prep.; *fr.* Birmingham, O.—*x.*

* ——Jennie D.; *enr.* '71-'72 cons.; *fr.* Lansing, Mich.

———John; *enr.* '46-'47 prep.; *fr.* Boston, Mass.—*x.*

———Lewis H.; *enr.* '00-'04 art; *fr.* Burlington, O.—*x.*

———M. Augusta; *enr.* '65-'66 prep.; *fr.* New Haven, Conn.—*x.*

———Mary A.; *enr.* '53-'54, '55-'56 prep.; *fr.* Amherst, O.—*x.*

———Mary Deidamia (Mrs. James H. Redfern); *enr.* '63-'64, '65-'66 prep.; *fr.* Amherst, O.; *b.* Amherst, O., Jan. 25, '47; *m.* Jan. 28, '66. *Addr.* Elyria, Ohio, 209 E. Broad st.

———Orilla Ann (Mrs. John T. Patchett); *enr.* '70-'73 prep.; *fr.* Henrietta, O.; *b.* Henrietta, Tp., O., July 10, '51; *m.* Feb. 23, '79. *Addr.* Vermilion, Ohio.

* ——Pamelia (Mrs. H. D. Stratton); *enr.* '43-'44 prep.; *fr.* Amherst, O.; *d.* Buffalo, N. Y., Mar. 17, '08.

* Permela C. (Mrs. George Camp); *enr.* '68-'69 prep., '70-'71 cons.; *fr.* South Amherst, O.; *d.* Laporte, O., May 14, '84.

Bryant, Samuel Joshua; enr. '66-'69 prep., '69-'73 coll.; *fr.* Twinsburg, O.; *b.* West Stockbridge, Mass., June 26, '51; *m.* Ellen E. Tyler, May 23, '76; A. B., Oberlin, '73; D. B., Yale, '76; LL. B., '95; Mem. State Leg., '90; Judge Tp. Ct., Orange, '95. Lawyer, New Haven, Conn., 407 Exchange Bldg.

———Seth S.; *enr.* '41-'42 prep.; *fr.* Sweden, N. Y.—*x.*

———Stella Eugenia; *enr.* '88-'90 cons.; *fr.* Dresden, O.—*x.*

———Stowell Dudley; *enr.* '78-'79 prep.; *fr.* Kipton, O. *Addr.* Oberlin, Ohio, R. F. D.

Bryce, Harriet A.; *enr.* '56-'57 lit.; *fr.* Winchester, Ind.—*x.*

Bryning, Joseph; *enr.* '54-'55 prep.; *fr.* Mount Pleasant, Can.—*x.*

Bryte, Michael; *enr.* '49-'50 prep.; *fr.* Clear Creek, O.—*x.*

Buchan, Anna Mason; *enr.* '80-'81 cons.; *fr.* Cleveland, O. *Aadr.* Cleveland, Ohio, 2070 East 82nd st., S. E.

———Charles Ross; *enr.* '85-'86 prep.; *fr.* Cleveland, O.—*x.*

———Lizzie Alberta (Mrs. —— Wood); *enr.* '80-'81 prep., cons.; *fr.* Cleveland, O.—*x.*

Buchanan, Abigail; *enr.* '37-'38 lit.; *fr.* Lockport, N. Y.—*x.*

———Anna Idelia; *enr.* '93-'94 acad.; *fr.* Savannah, O. *Aadr.* Ashland, Ohio, 9 E. Walnut st.

———Archer Lloyd; *enr.* '96-'98 acad.; *fr.* Chatham, O.; *b.* Chatham, O., Oct. 14, '76; *m.* Portia E. Pohlman, Sept. 27, '99. Farmer, Medina, Ohio, R. F. D., 4.

Buchanan, Barbara Isabella; enr. '84-'86 prep., '86-'89 coll.; *fr.* Pietermaritzburg, South Africa; *b.* Pietermaritzburg, Natal, Aug. 29, '54; A. B., Oberlin, '89; A. M., '91; A. M., Univ. of Cape of Good Hope, '97. Teacher, Pretoria, Transvaal, South Africa, Girls' High School.

———Bayard Taylor; *enr.* '80-'82 prep.; *fr.* West Alexander, Pa.; *b.* Ohio Co., W. Va., Apr. 8, '56. *m.* Josie Hamilton, Dec. 30, '03; S. B., Northwestern Ohio Normal, '82; A. B., Ohio Normal Univ., '85. Lawyer, Okmulgee, Okla.

———Dessie Alice (Mrs. Tom Shaw); *enr.* '96-'97 acad., cons.; *fr.* Whittesey, O. *Addr.* Lodi, Ohio.

———Eleanor; *enr.* '05-'07 acad.; Mountpelier, O. *Addr.* Petoskey, Mich., 817 E. Lake st.

———James; *enr.* '35-'36 coll.; *fr.* Rockport, N. Y.—*x.*

———Julia (Mrs. Richard M. Fowler); *enr.* '81-'82 prep.; *fr.* Philadelphia, Pa.; *b.* Winsboro, S. C., Jan. 7, '63; *m.* Nov. 7, '83. *Addr.* Atlantic City, N. J., 2323 Baltic ave.

Buchanan, Louise Lutency (Mrs. Alonzo Wellman); *enr.* '58-'60 prep., '60-'65 coll.; *fr.* Genessee, Mich.; *b.* Washtenaw Co., Mich., Nov. 2, '39; *m.* July 11, '76; A. B., Oberlin, '65. *Addr.* Masonville, Iowa.

———Mary Isaurella; *enr.* '92-'94 acad.; *fr.* Savannah, O. *Addr.* Ashland, Ohio, 9 E. Walnut st.

———Mattie Jane; *enr.* '92-'95 acad.; *fr.* Savannah, O. *Addr.* Ashland, Ohio, 9 E. Walnut st.

Bucher, Chester Sarbin; *enr.* '04-'08 acad., coll.; *fr.* Kansas City, Mo.; *b.* Kansas City, Mo., Aug. 13, '87. Student, Oberlin College; Home: Kansas City, Mo., 3408 Central st.

———Cornelius Vanderbilt; *enr.* '93-'95 acad.; *fr.* Douglass, Kan.—*x.*

———Nettie (Mrs. George R. Barlow); *enr.* '00-'01 cons.; *fr.* Dunkerton, Ia.; *b.* Lester, Ia., Dec. 30, '78; *m.* June 14, '04. *Addr.* Des Moines, Iowa, 1514 31st st.

Buchholz, Charles Addison; *enr.* '90-'91 prep.; *fr.* Cleveland, O.; *b.* Cleveland, O., May 28, '72; *m.* Catherine Maloney, Sept. 30, '03. Engineer, Cleveland, Ohio, 10312 Ignatius ave.

Buchholz, Frederick William; enr. '83-'85 prep., '85-'89 coll.; *fr.* Cleveland, O.; *b.* Cleveland, O., Jan. 5, '65; *m.* Laura B. Mullendore, Aug. 29, '93; A. B., Oberlin, '89; LL. B., Chicago Coll. of Law, '94. Head of Dept. of Math., Chicago Normal Sch., Chicago, Ill., 6818 St. Lawrence ave.

———Helen Hart (Mrs. Herbert M. Shaffer); *enr.* '90-'91 prep.; *fr.* Cleveland, O.; *b.* Linndale, O., Oct. 15, '74; *m.* Aug. 10, '99. *Addr.* Cleveland, Ohio, 1843 W. 65th st.

Buchman, Emma Marchand; *enr.* '95-'96 acad.; *fr.* Fort Wayne, Ind.—*x.*

Buchmiller, Nellie M.; *enr.* '90-'91 prep.; *fr.* Ogden City, Utah.—*x.*

Buck, Carolina Malvina (Mrs. John S. Townshend); *enr.* '79-'80, '82-'84 prep.; *fr.* Avon, O. *Addr.* Elyria, Ohio, R. F. D. 3.

———Dwight; *enr.* '55-'56 prep.; *fr.* Green Springs, O.—*x.*

———Ellen Rose; *enr.*; '83-'87 cons., prep.; *fr.* Butte City, Mont.—*x.*

———Florence Millicent; *enr.* '75-'79 lit., cons.; *fr.* Sandusky, O.; *b.* South Farmingham, Mass., Feb. 20, '55. Mission work, Shanghai, China, 38 Quinson rd.

———George C.; *enr.* '68-'69 prep.; *fr.* Sturges, Mich.—*x.*

———George W. F.; *enr.* '53-'54 coll.; *fr.* Granger, N. Y.—*x.*

———Goldwin Lee; *enr.* '06-'08 coll.; *fr.* Fields, O.; *b.* Muscotah, Kan., Jan. 3, '88. Student, Oberlin College; Home: Fields, Ohio.

———James S.; *enr.* '53-'54 prep.; *fr.* Mansfield, O.—*x.*

———Lillian Eugenia (Mrs. George F. Arvedson); *enr.* '71-'73 prep., cons.; *fr.* Carpentersville, Ill.; *b.* Carpentersville, Ill., June 15, '54; *m.* Apr. 22, '75. *Addr.* Carpentersville, Ill.

———Mary A.; *enr.* '59-'60 prep., '60-'62 coll.; *fr.* Hadley, Ill.—*x.*

———Mary Emma; *enr.* '91-'93 cons.; *fr.* Batavia, Ill.; *b.* Batavia, Ill., Oct. 19, '73. Township Sch. Treas., Batavia, Ill., 75 Main st.

———Mary N.; *enr.* '71-'72 prep.; *fr.* Sandusky, O.—*x.*

———Mayo B.; *enr.* '01-'02 art; *fr.* Oberlin, O.—*x.*

———Rebecca Hall (Mrs. Martin V. Tirrill); *enr.* '58-'60 prep.; *fr.* Oberlin, O.; *b.* Avon, O., Aug. 11, '40; *m.* Oct. 14, '63. *Addr.* Portland, Mich., R. F. D. 29.

———Samuel; *enr.* '59-'60 prep.; *fr.* Hadley, Ill.—*x.*

Buck, Samuel Jay; enr. '53-'54 prep., '54-'58 coll., '60-'62 sem.; *fr.* Mecca, O.; *b.* Russia, N. Y., July 4, '35; *m.* Jane Cory, Nov. 17, '59; A. B., Oberlin, '58, Sem., '62; A. M., '62; D. D., Tabor Coll., '03; Supt. Schs. Poweshiek Co., Iowa, '66-'68; County Surveyor, '90. Professor Emeritus, Iowa College, Grinnell, Iowa, 1302 Broad st.

———William S.; *enr.* '57-'58 prep.; *fr.* Homer, O.—*x.*

Buckingham, Ella; *enr.* '70-'73 cons.; *fr.* Chicago, Ill. *Addr.* Paris, France, 35 Rue de Picpus.

* ——Esther (Mrs. Frank Bane); *enr.* '76-'77 cons.; *fr.* Newark, O.; *d.* Newark, O., Aug. 21, '81.

———Etta J.; *enr.* '72-'73 lit., cons.; *fr.* Newark, O.—*x.*

———Eunice M. (Mrs. Charles H. Haynes); *enr.* '60-'62 lit.; *fr.* Flint, Mich.; *b.* Flint, Mich., May 18, '37; *m.* Aug. 25, '64. *Addr.* Flint, Mich., 538 Asylum st.

———John; *enr.* '33-'34 su.; *fr.* Putnam, O.—*x.*

Buckingham, Mary Maria (Mrs. John L. Patterson); *enr.* '59-'62 coll.; *fr.* Hiram, O.; *b.* Howland, O.; *m.* '67; A. B., Oberlin, '62. *Addr.* Hiram, Ohio.

———Matilda W. (Mrs. Edwin H. Peck); *enr.* '57-'58 prep.; *fr.* Shelby, O. *Addr.* Cleveland, Ohio, 29 Republic st.—*y.*

* ——Sylvester, Mitchell; *enr.* '56-'57 prep.; *fr.* Shelby, O.; *d.* Fortress Monroe, Va., July 27, '64.

———Thomas Henry; *enr.* '98-'99 acad.; *fr.* St Joseph, Mo.; *b.* St. Joseph, Mo., Sept. 23, '83; *m.* Fanny F. Faucett, May 9, '07. Insurance, St. Joseph, Mo., 515 Francis st.

Buckio, Louise Wilhelmina; *enr.* '07-'08 cons., acad.; *fr.* Woodsfield, O.; *b.* Woodsfield, O., Aug. 22, '88. Student, Oberlin Conservatory; Home: Woodsfield, Ohio, Eastern ave.

Buckland, Amelia E. (Mrs. Benjamin F. Hastings); *enr.* '83-'86 lit.; *fr.* Fairport, N. Y.; *b.* Brighton, N. Y., Dec. 10, '64; *m.* July 5, '90; Lit., Oberlin, '86. Banker, Grant, Neb.

———Jennie Eliza; *enr.* '76-'78 prep.; *fr.* Hartford, Conn.—*x.*

Buckle, Charles Kerns; *enr.* '94-'95 cons.; *fr.* Northrup, O.—*x.*

Buckley, Amanda Ann (Mrs. George T. Elson); *enr.* '58-'59 prep.; *fr.* Henrietta, O.; *b.* Henrietta, O., Dec. 19, '42; *m.* Dec. 26, '64. *Addr.* Montpelier, Ohio, R. F. D. 4.

Buckley, Frank Seldon; enr. '81-'84 coll.; *fr.* Manistee, Mich.; A. B., Oberlin, '84; D. D. S., Univ. of Mich., '89. Dentist, Chicago, Ill., 827 Marshall Field Bldg.

———Henry P.; *enr.* '68-'69, '70-'71 prep.; *fr.* McGregor, Ia.—*x.*

Bucklin, Charles John; *enr.* '73-'78 prep., '78-'81 coll.; *fr.* Grand Rapids, O.—*x.*

———Henry Issac; *enr.* '70-'72 prep.; *fr.* Dundee, Ill.; *b.* Dundee, Ill., Dec. 27, '53; *m.* Mary E. Welsby, Mar. 6, '83; Corporal Co. A, 17th Reg. U. S. A., Indian Service, May, '78-May, '80; Clk. Sch. Bd. Farmer, Dundee, Ill.

Buckman, Henry Welling; *enr.* '65-'57 prep.; *fr.* Florence, O.; *b.* Anne, Md., Feb. 1, '34; *m.* Annie M. Sherwood, Apr. 29, '64; 2nd Lieut. Co. C, 166th Reg., O. N. G., May '64-Sept. '64. *Addr.* Toledo, Ohio, 637 Oakwood ave.

———Marcus Delmer; *enr.* '84-'85 prep.; *fr.* Randolph, O.; *b.* Randolph, O., Oct. 28, '63; *m.* Cordelia E. Haughawout, Nov. 29, '88. County Auditor, Akron, Ohio.

Buchmaster, Pluma Narilla; *enr.* '06-'07 coll.; *fr.* Mansfield, O. *Addr.* Mansfield, O., 312 N. Bowman st.

Bucknam, Jeannette Porter; *enr.* '05-'07 cons., art; *fr.* Sioux City, Ia.; *b.* Sioux City, Ia., May 30, '88. Music, Sioux City, Iowa, 1304 Douglas st.

Bucknell, Belle (Mrs. Lisle Kennedy); *enr.* '85-'89, '90-'91 cons.; *fr.* Burr Oak, Mich. *Addr.* Long Beach, Cal., 453 Chestnut st.

Buckner, Emma V.; *enr.* '57-'58 prep.; *fr.* Chicago, Ill.—*x.*

———Georgia L.; *enr.* '57-'60 prep.; *fr.* St. Louis, Mo.—*x.*

Bucks, Daisy May; *enr.* '00-'01 cons.; *fr.* Tiffin, O. *Addr.* Akron, Ohio, 658 Coburn st.

Buckwalter, Abram Irwin; *enr.* '91-'93 acad.; *fr.* Winchester, Ky. *Addr.* Wingate, Miss.

———John Cassel; *enr.* '91-'94 acad.; *fr.* Winchester, Ky.; *b.* Emporium, Pa., Nov. 3, '73; *m.* Edna Wright, Dec. 23, '01; M. D., Miami Med. Coll., '00. Physician; Surgeon, St. Louis, Mo., 309 Century Bldg.

———Nora Taggart; *enr.* '92-'93 acad.; *fr.* Winchester, Ky. *Addr.* Wingate, Miss.

* Budd, Ida May; *enr.* '82-'84 cons.; *fr.* Oberlin, O.

———Isaac Davis; *enr.* '00-'01 acad.; *fr.* Chicago, O. *Addr.* Chicago, Ill., 4443 Berkley ave.

Buderus, William Henry; *enr.* '04-'06 acad.; *fr.* Sandusky, O.; *b.* Sandusky, O., Feb. 5, '86. Electrical Engineer, Sandusky, Ohio, 628 Wayne st.

Budlong, Marvin; *enr.* '45-'47 prep.; *fr.* Cleveland, O.—*x.*

———Mary Adeline; *enr.* '91-'93 cons.; *fr.* Rockford, Ill. *Addr.* Rockford, Ill., 529 14th ave.

Budlong, Winthrop Meacham; *enr.* '90-'94 cons.; *fr.* Rockford, Ill.; *b.* Rockford, Ill., July 26, '69; Ph. B., Oberlin, '94. Promoter, Spokane, Wash., P. O. Box, 395.

Buehrer, William Henry; *enr.* '85-'86 prep.; *fr.* Evansport, O.—*x.*

Buel, Mary; *enr.* '45-'47 lit.; *fr.* Canaan, N. Y.—*x.*

———Rufus L.; *enr.* '48-'50 prep.; *fr.* Essex, Vt.—*x.*

Buell, Carleton Ward; *enr.* '96-'98 acad.; *fr.* Plymouth, Conn.; *b.* Terryville, Conn., Oct. 16, '80; C. E., Lehigh Univ., '04. Civil Engineer, Terryville, Conn.

———Cleone (Mrs. Harry V. Shaw); *enr.* '01-'02 coll., cons.; *fr.* Lyons, Ia.; *b.* Lyons, Ia, May 30, '82; *m.* Feb. 24, '02. *Addr.* Austin Station, Chicago, Ill., 524 Laurel ave.

———Edwin C.; *enr.* '71-'72 coll.; *fr.* Northfield, O.; *b.* Northfield, O., Sept. 20, '53; *m.* Florence T. Shannon, Apr. 23, '79; M. D., N. Y. Homeo., '76; Pres. State Med. Soc.; Pres. Cal. State Med. Bd. Ex. Physician; Surgeon, Los Angeles, Cal., O. T. Johnson Bldg.

———Eva May (Mrs. Freeman L. Young); *enr.* '02-'03 coll.; cons.; *fr.* Denver, Colo. *Addr.* Denver, Colo., 28 South Clarkson st.

———Harry Chapin; *enr.* '83-'85 prep.; *fr.* East Bloomfield, N. Y.; *b.* East Bloomfield, N. Y., Jan. 7, '67; *m.* Anna A. Faber, June 27, '05; S. B., Univ. of Cincinnati, '88; M. D., Med. Coll., Ohio, '91. Physician, Canandaigua, N. Y.

———James K.; *enr.* '61-'62 prep.; *fr.* Johnson, O.; *b.* West Cornwell, Conn., Jan. 1, '43; *m.* Susan Moran, Mar. 11, '69; M. D., Univ. of Phil., '68; priv. Co. B, 87th O. V. I., June 62-Oct. '62; J. P., '04. Farmer, Cortland, Ohio.

* *Buell, Julia A.* (Mrs. Isaac Stone); *enr.* '47-'51 lit.; *fr.* New York, N. Y.; *d.* Glenwood, Fla., Jan. 10, '03; Lit., Oberlin, '51.

———Rena Rundle (Mrs. A. S. Cornell); *enr.* '90-'91 cons.; *fr.* Union City, Mich. *Addr.* Grand Rapids, Mich., 649 Madison ave.

Buell, Seth Herbert; *enr.* '95-'97 acad., '97-'00 coll.; *fr.* Plymouth, Conn.; *b.* Plymouth, Conn., Apr. 26, '75; *m.* Eva Smith, Jan. 18, '05; A. B., Oberlin, '00; Agr'l. B., Conn. Agr'l. Coll., '94; D. B., Yale, '03. Minister, Ravenna, Neb.

Buff, Alla (Mrs. Sydney B. Leonardi); *enr.* '79-'81 prep., cons.; *fr.* Terre Haute, Ind.; *b.* Indianapolis, Ind., Aug. 25, '62; *m.* Aug. 19, '84. *Addr.* Tampa, Fla., 601 Triggs st.

Bugbee, Mary Keith; *enr.* '05-'06 cons., sem.; *fr.* Englishtown, N. J.; *b.* Tennent, N. J., Oct. 15, '81. Visitor Children's Aid Soc., Philadelphia, Pa., 125 N. 19th st.

———Mary Louise; *enr.* '06-'07 cons.; *fr.* Hastings, Fla. *Addr.* Hastings, Fla.

Bugbey, Caro Belle; *enr.* '00-'06 coll., '04-'05 cons., '07-'08 su.; *fr.* Waverly, Ill.; *b.* Middleville, Mich., Dec. 26, '82; A. B., Oberlin, '06. Stenographer, Oberlin, Ohio, 285 E. College st.

Bukey, Thomas B.; *enr.* 62-'63 prep.; *fr.* Urichsville, O. *Addr.* Urichsville, O., R. F. D.

Bulen, E. D.; *enr.* '56-'57 prep.; *fr.* Columbus, O.—*x.*

Bulger, Louisa Estella; *enr.* '99-'00 acad.; *fr.* Fostoria, O.; *b.* Fostoria, O., Oct. 24, '80. Milliner, Fostoria, Ohio, 307 N. Union st.

Bull, Neita Bessie; *enr.* '03-'07 cons.; *fr.* Hudson, Mich; *b.* Solon, O., Jan. 24, '84. *Addr.* Cleveland, Ohio, 2227 W. 93rd st.

Bullard, Charles Lucius; *enr.* '77-'91 prep., art; *fr.* Oberlin, O.; *b.* Chagrin Falls, O.; Sept. 13, '59; *m.* Mary M. Griffin, Mar. 22, '92. Lumberman, Meade, Kan.

Bullard, Frances Beatrice; enr. '04-'08 coll., '07-'08 cons.; *fr.* Salida, Colo.; *b.* Magog, Can., May 31, '87; A. B., Oberlin, '08. *Addr.* Salida, Colo., 726 E st.

———Kate Elizabeth; *enr.* '06-'08 cons.; *fr.* Buffalo, N. Y.; *b.* Swanton, Vt., Feb. 28, '81. Student, Oberlin Conservatory; Home: Buffalo, N. Y., 327 Lafayette ave.

Bullard, Sarah May (Mrs. Rollin P. Macauley); *enr.* '80-'81 prep., '86-'90 lit.; *fr.* Oberlin, O.; *b.* Chagrin Falls, O., Sept. 18, '64; *m.* June 30, '91; Lit., Oberlin, '90. *Addr.* Atkinson, Ill.

Bullen, Annie Morley; *enr.* '03-'06 acad., cons.; *fr.* Hastings, Mich.; *b.* Newfoundland, June 7, '86. Student; Home: Carson City, Mich., M. E. Parsonage.

Buller, Charles Osborn; *enr.* '02-'03 acad., '03-'05 coll.; *fr.* Hailey, Idaho; *b.* Carthage, Mo., Jan. 26, '82. Orange grower, Covina, Cal.

Bullman, Sybil La Veta (Mrs. Conrad Hoch); *enr.* '96-'98 cons., acad.; *fr.* Lacon, Ill.; *Addr.* Darna, Ill.—*y.*

* Bullock, Anna (Mrs. William O. Smith); *enr.* '69-'70 cons.; *fr.* Elyria, O.; *d.* Chicago, Ill., Jan. 14, '02.

Bullock, Artemas Erwin; enr. '88-'89 prep., cons., '89-'94 cons.; *fr.* Osceola, N. Y.; *b.* Osceola, N. Y., June 2, '68; *m.* Minnie V. Adamson, July 22, '03; Cons., Oberlin, '94, Mus. B., '06. Director of music, Ellsworth College, Iowa Falls, Iowa.

———Julia A.; *enr.* '44-'45 lit.; *fr.* Akron, O.—*x.*

Bullock, Motier Acklin; enr. '80-'82 sem.; *fr.* Metamora, Mich.; *b.* Lapeer, Mich., Apr. 18, '51; *m.* Katherine Tunison, Sept. 19, '77; Sem., Oberlin, '82; A. B., Olivet Coll., '76; A. M., '79; D. D., '91. Minister, Lincoln, Neb., 549 N. 25th st.

Bullock, Motier Carlos; enr. '04-'07 sem.; *fr.* Oberlin, O.; *b.* Lapeer, Mich., Mar. 26, '77; *m.* Myrtle DeWitt, June 25, '02; D. B., Oberlin, '07; A. B., Olivet Coll., '02. Minister, Grandville, Mich.

Bullock, Ruth Alice; enr. '04-'08 coll., '05-'06 art, '06-'07 cons.; *fr.* Pawtucket, R. I.; *b.* Pawtucket, R. I., Jan. 2, '86; A. B., Oberlin, '08. *Addr.* Pawtucket, R. I., 38 Brook st.

———W. D.; *enr.* '57-'58 prep.; *fr.* Bristol, N. Y.—*x.*

Bulson, Agnes Ermine; *enr.* '07-'08 acad., cons.; *fr.* Jackson, Mich.

Bumford, Gladys Emeline; *enr.* '07-'08 cons.; *fr.* Marshall, Minn.; *b.* Marshall, Minn., Apr. 23, '89. Student, Oberlin Conservatory; Home: Marshall, Minn., 408 Redwood st.

Bump, Alex. Peter; *enr.* '01-'02 acad.; *fr.* Greyville, Ill. *Addr.* Keensburg, Ill.

Bumpus, Patrick Henry; *enr.* '90-'91 sem.; *fr.* Albion, Mich.—*x.*

* Bunce, Alida Lola; *enr.* '70-'71 prep.; *fr.* Wakeman, O.; *d.* Wal eman, O., Sept. 14, '80.

* ——Augustus; *enr.* '47-'48 prep.; *fr.* Clarksfield, O.; *d.* Oberlin, O., Apr. '64.

———Bessie Mary (Mrs. Levi S. Coombs); *enr.* '80-'81 prep.; *fr.* Wakeman, O. *Addr.* Napa, Cal., 29 Franklin st.

———Catherine Wilhelmina; *enr.* '06-'08 acad.; *fr.* Oberlin, O.; *b.* Oberlin, O., Dec. 27, '92. Student, Oberlin Academy; Home: Oberlin, Ohio, 43 E. College st.

* ——Celestia A. (Mrs. William Mordoff); *enr.* '63-'64 prep.; *fr.* Wakeman, O.; *d.* Birmingham, O., Mar. 6, '77.

* ——Charles; *enr.* '54-'55 prep.; *fr.* Oberlin, O.; *d.* Toledo, Iowa, '63.

———Earl Marshall; *enr.* '89-'90 coll.; *fr.* Oberlin, O.; *b.* Wakeman, O., July 19, '71; *m.* Rose M. B. Binkley, July 3, '99. Manufacturer, Fenton, Mich.

* ——Edward J.; *enr.* '40-'41 prep.; *fr.* Wakeman, O.; *d.* Wakeman, O.

———Eugenia E. (Mrs. William W. Gesner); *enr.* '70-'71 prep.; *fr.* Wakeman, O.; *b.* Wakeman, O., May 11, '53; *m.* Oct. 28, '77. *Addr.* Olathe, Kan., 725 W. Cedar st.

———Frank A.; *enr.* '73-'74 prep.; *fr.* Troy, N. Y.; *b.* Oberlin, O., Nov. 23, '57; *m.* (1) Edna A. Close, Oct. 22, '84; (2) Mrs. Gladys C. Moore, Dec. 18, '07; priv. Co. H, 2nd U. S. I., Dec. '73; Corporal '74; Sergt.; 1st Sergt., to May '76. Manufacturer, Cleveland, Ohio, 2830 Clinton ave.

———Augustus; *enr.* '77-'80 prep.; *fr.* Oberlin, O.—*x*.

———George H.; *enr.* '53-'54 prep.; *fr.* Lancaster, N. Y.—*x*.

———Mabel Eunice (Mrs. Walter C. Saunders); *enr.* '91-'94 cons., acad., '94-'96 p. t.; *fr.* Oberlin, O.; *b.* Cleveland, O., Oct. 31, '74; *m.* Oct. 20, '97. *Addr.* Elyria, Ohio, 146 Harrison st.

———Marjorie Ethelene; *enr.* '00-'04, '06-'07 art, '01-'02 cons.; *fr.* Oberlin, O. *Addr.* Oberlin, Ohio, 43 E. College st.

———Mary E. (Mrs. Marshall Bunce); *enr.* '61-'62 prep.; *fr.* Clarksfield, O. *Addr.* Wakeman, Ohio, R. F. D. 4.

* ——Nathaniel L.; *enr.* '49-'50 prep.; *fr.* Wakeman, O.; *d.* Los Angeles, Cal., '07.

* ——Nellie (Mrs. John Myers); *enr.* '65-'67 prep.; *fr.* Oberlin, O.; *d.* Janesville, Wis.

* ——Sarah Serena (Mrs. Edwin F. Oldroyd); *enr.* '52-'55 prep., '55-'57 lit.; *fr.* Oberlin, O.; *d.* Shreve, O., Oct. 2, '05.

* ——Theodore Vining; *enr.* '55-'56 prep.; *fr.* Oberlin, O.; *d.* Ashtabula, O., Apr. 2, '85.

———William Charles; *enr.* '72-'76 prep.; *fr.* Oberlin, O.; *b.* Sullivan, O., June 10, '58; *m.* Alice Carruthers, June 15, '80; M. D., Wooster Univ., '78; M. D., Western Reserve, '82; Examining Surgeon, U. S. Pension Dept., Major. Physician; surgeon, Oberlin, Ohio, 39 E. College st.

Bunday, Clara Sylvania (Mrs. —— Geer); *enr.* '86-'87 cons.; *fr.* Linesville, Pa. *Addr.* Linesville, Pa.

Bundy, Alice Rebecca (Mrs. William H. Mitchell); *enr.* '00-'01 acad.; *fr.* Marion, Ind.; *b.* Middletown, O., Dec. 10, '82; *m.* Dec. 21, '05. *Addr.* Marion, Ind., 509 W. Third st.

Bunemann, August Cornelius; *enr.* '94-'96 acad.; *fr.* St. Louis, Mo.; *b.* St. Louis, Mo., May 8, '77; *m.* Mary S. Hunt, May, '05. Merchant, St. Louis, Mo., 2008 Lynch st.

Bunker, Dalzell Adelbert; enr. '79-'83 coll., cons., '83-'84 sem.; *fr.* Colebrook, O.; *b.* Colebrook, O., Aug. 10, '53; *m.* Annie Ellers, July 5, '87; A. B., Oberlin, '83, A. M., '97; D. B., Union Sem., 86; Decorated by Emperor Korea, '88. Teacher, Seoul, Korea.

———Emily E. (Mrs. Hiram Hawley); *enr.* '54-'55 prep.; *fr.* Oberlin, O. *Addr.* Seattle, Wash.

———Florence May (Mrs. Charles B. Wright); *enr.* '89-'92 lit.; *fr.* Woodstock, Ill. *Addr.* Woodstock, Ill.

———Hallie Casper; *enr.* '84-'85 prep.; *fr.* Colebrook, O. *Addr.* Colebrook, Ohio. —*y*.

———Harriet M.; *enr.* 52-'53 prep., '53-'60 lit.; *fr.* Camden, O.—*x*.

———Lloyd Robert; *enr.* '97-'01 acad.; *fr.* Oberlin, O. *Addr.* Cleveland, Ohio, 1020 Citizens Bldg.

———Marjorie C. (Mrs. Mahlon E. Newlin); *enr.* '95-'97 cons., '97-'98 acad., '98-'00 coll.; *fr.* Hutchinson, Kan.; *b.* Prophetstown, Ill.; *m.* May 1, '01. *Addr.* Fresno, Cal., 218 Coast ave.

———Mehitable Teller; *enr.* '76-'78 prep.; cons.; *fr.* Carthage, O. *Addr.* Hartwell, Ohio.—*y*.

———Nancy J. (Mrs. James Bartlett); *enr.* '54-'55 prep.; *fr.* Oberlin, O.—*x*.

* ——William Henry; *enr.* '50-'51 prep., '51-'52 teachers' course; *fr.* Rochester, N. Y.; *d.* Hartwell, O., Mar. 6, '98.

Bunn, Romanzo; *enr.* '49-'50 prep.; *fr.* Mansfield, N. Y.; *b.* South Hartwick, N. Y., Sept. 24, '29; *m.* Sarah Purdy, Aug. 5, '54; LL. D., Univ. of Wis.; Mem. Wis. Leg. '60; Dist. Atty.; Judge Cir. Ct., 6th Dist. Wis., '69-'77; U S. Dist. Judge, Oct., '77-'05. Judge, Madison, Wis.

Bunnell, A. L.; *enr.* '57-'58 prep.; *fr.* Jefferson, O. *Addr.* Hart, Mich.

———Anna B. (Mrs. Josiah N. Hurst); *enr.* '66-'67 prep., '67-'70 lit.; *fr.* Oberlin, O.; *b.* Kirtland, O., Sept. 1, '46; *m.* Jan. 26, '71. *Addr.* Whittier, Cal.

———Belle; *enr.* '68-'69 lit.; *fr.* Oberlin, O. —*x*.

———Carrie A. (Mrs. S. S. Calkins); *enr.* '58-'60 prep.; *fr.* Kirtland, O.; *b.* Kirtland, O., '42; *m.* '62. *Addr.* Willoughby, O.

* ——Charles; *enr.* '66-'68 prep.; *fr.* Oberlin, O.; *d.* Clyde, O., Apr. 26, '79.

———Clarissa J. (Mrs. Edmond C. Tier); *enr.* '62-'63 prep.; *fr.* Schuyler's Lake, N. Y.; *b.* Hoosick Falls, N. Y., June 30, '42; *m.* Levi C. Payn, '63; Edmond C. Tier, '75; Whitestown Seminary, '58. *Addr.* Oriskany, N. Y., R. F. D.

* ——Ed. S.; *enr.* '56-'58 prep.; *fr.* Jefferson, O.—*x*.

———Mary; *enr.* '64-'67 prep., '67-'69 coll.; *fr.* Henrietta, N. Y.—*x*.

Bunyon, George; *enr.* '39-'40 prep.; *fr.* Yellow Springs, O.—*x*.

Burbank, Hannah H.; *enr.* '35-'38 lit.; *fr.* Ogden, N. Y.—*x*.

Burch, Florence May (Mrs. William H. Mathews); *enr.* '86-'87 cons., prep.; *fr.* Oil City, Pa.; *b.* Pithole, Pa., Feb. 2, '69; *m.* Sept. 23, '08. Milliner, Collinwood, Ohio, 3412 West ave.

Burd, Elizabeth; *enr.* '55-'56 lit.; *fr.* Tarrytown, N. Y.—*x.*

* Burdett, Emily J.; *enr.* '66-'67 prep., '67-'71 lit.; *fr.* Avon, O.; *d.* Avon, O., '78

———Samuel Swinfin; *enr.* '53-'56 prep., '56-'57 coll.; *fr.* Leicestershire, England; *b.* Leicestershire, England, Feb. 21, '36; *m.* Nancy E. Graham, '64; Capt. Co. B, 1st Iowa Cavalry, May '61-Aug. '64; Pres. Elector Iowa, '64; Commonwealth's Atty., Mo., '66; Mem. 41st-42nd Congresses; Com. Gen. Land office '74-'75. Lawyer, Glencarlyn, Va.

Burdick, C. A., *enr.* '53-'55 prep.; *fr.* Christiana, Wis.—*x.*

———Lucy May; *enr.* '83-'85 cons.; *fr.* Cleveland, O.—*x.*

———Marcus Legrand; *enr.* '00-'01 acad.; *fr.* Cambridge Springs, Pa.—*x.*

* ——Stephen; *enr.* '54-'55 sem.; *fr.* Alfred, N. Y.; *d.* Dec. 21, '05.

———Z. W.; *enr.* '54-'55 prep.; *fr.* Christiana, Wis.—*x.*

* Burge, Anne May; *enr.* '89-'92 coll., cons.; *fr.* Toulon, Ill.; *d.* Toulon, Ill., June 2, '98.

* ——Artemesia (Mrs. George M. Peasley); *enr.* '61-'63 prep., '63-'64 lit.; *fr.* Brighton, O.; *d.* Brighton, O., '93.

———Etha Leta; *enr.* '02-'05 cons.; *fr.* Brighton, O.; *b.* Brighton, O., Feb. 2, '84. Music teacher, Attica, Ohio, East High st.

———James Mitchelle; *enr.* '65-'70 prep.; *fr.* Brighton, O.; *b.* Brighton, O., '49; *m.* Tinnie E. Green, '82. Farmer, Wellington, Ohio, R. F. D. 4.

———Jay W.; *enr.* '68-'71 prep.; *fr.* Oberlin, O.—*x.*

Burge, Mae Belle (Mrs. George D. Greene); *enr.* '84-'87 prep., '87-'91 coll.; *fr.* Brighton, O.; *b.* Brighton, O., Sept. 24, '70; *m.* Dec. 5, '94; Ph. B., Oberlin, '91. Teacher, Burlington, Wash.

Burger, Samuel; *enr.* '82-'83 prep.; *fr.* Buena Vista, O.—*x.*

———Sanford Frederick; *enr.* '78-'80 prep.; *fr.* Otto, N. Y.; *b.* Olean, N. Y., Mar. 15, '60; *m.* Ella Goldsborough, Dec. 27, '85; Supervisor '88-'89; '00-'01, '02-'04; Pres. of Village, '89-'90. Manufacturer, Cattaraugus, N. Y.

———Thomas Henry; *enr.* '03-'06 coll.; *fr.* Ashtabula, O.

———William; *enr.* '53-'54 prep.; *fr.* Christiana, Wis.—*x.*

Burgert, Orbin T.; *enr.* '94-'95 acad.; *fr.* Cleveland, O.—*x.*

* Burgess, Alice Laura (Mrs. Roy Sexton); *enr.* 91-'92 coll.; *fr.* Kangley, Ill.; *d.* Lewis, Ia., Dec. 5, '95.

———Burritt Watson; *enr.* '77-'78 cons.; *fr.* Montville, O.—*x.*

* ——Charles; *enr.* '88-'90 sem.; *fr.* Oberlin, O.; *d.* Canon City, Colo., Apr. 24, '95.

* ——Egbert; *enr.* '56-'57 prep.; *fr.* Greenwich, O.; *d.* Louisville, Ky., Aug. '62.

———Elizabeth; *enr.* '39-'43 prep.; *fr.* Rome, N. Y.—*x.*

* ——Frederick William; *enr.* '34-'35 sem.; *fr.* Goshen, Mass.; *b.* Goshen, Mass., Jan. 25, '11; *d.* Dec. 23, '38.

———George; *enr.* '66-'67 prep.; *fr.* Cleveland O.—*x.*

Burgess, Hubert Frederick; enr. '88-'91 sem.; *fr.* Alameda, Cal.; *b.* San Francisco, Cal., Dec. 25, '64; *m.* Caroline A. Abernethy, July 22, '94; Sem., Oberlin, '90. Minister, Sunnyside, Wash.

———J. Newton; *enr.* '70-'71 prep., cons.; *fr.* Orange, O.—*x.*

———John Stewart; *enr.* '07-'08 sem., coll., *fr.* Trenton, N. J.; *b.* Pemington, N. J., July 12, '83; A. B., Princeton, '05. Student, Oberlin Seminary; Home: Morrisville, Pa., R. F. D. 2.

———Lewis Eben; *enr.* '91-'93 coll.; *fr.* North Pembroke, N. Y.—*x.*

———Maria Louisa (Mrs. George Ela); *enr.* '90-'94 cons.; *fr.* Bristol, Wis.; *b.* Brighton, Wis., Feb. 29, '68; *m.* Oct. 21, '96. *Addr.* Rochester, Wis.

———Mary May (Mrs. —— ——); *enr.* '92-'93 cons.; *fr.* Racine, Wis. *Addr.* Racine, Wis., 1344 College ave.

———Nellie Grace; *enr.* '92-'93 acad.; *fr.* Kangley, Ill. *Addr.* Streator, Ill., R. F. D. 4.

———Oliver Olynthus; *enr.* '67-'68 prep.; *fr.* Mt. Vernon, O.; *b.* Richwood, O., Nov. 24, '46; priv. Co. C, 196th O. V. I. Mar., '65-Sept., '65. Wholesale furniture dealer, Cleveland, Ohio, 1380 Ontario st.

* *Burgess, Richard Maris; enr.* '74-'75 sem.; *fr.* East Tilburg, Can.; *d.* South Haven, Mich., Apr. 16, '88; Sem., Oberlin, '75.

For explanation of abbreviations, see "Explanatory Notes" page 2, this Section.

———Vesta Ray; *enr.* '07-'08 acad., cons.; *fr.* Greenfield, O.; *b.* Greenfield, O., Jan. 9, '85. Student, Oberlin Conservatory; Home: Greenfield, Ohio.

Burgett, Harriet Ada (Mrs. Frank E. Raymond); *enr.* '01-'03 cons.; *fr.* Lorain, O.; *b.* Lorain, O., Feb. 2, '84; *m.* Mar. 19, '05. Actress, Lorain, Ohio, 82 Lakeside ave.

Burgner, Linnaeus Peter; *enr.* '86-'87 prep., '87-'89 coll.; *fr.* Oberlin, O.; *b.* Fremont, O., Feb. 1, '70; priv. Co. L, 32nd Mich. V. I., May, '08-Nov., '08. Electrician, Toledo, Ohio, 218 13th st.

———Louis Elvero; *enr.* '93-'95 acad.; *fr.* Oberlin, O.; *b.* Fremont, O., Nov. 15, '74; *m.* Harriett Durfee, Sept. 1, '97; J. P. 10 years, Oberlin. Real estate; Insurance, Oberlin, Ohio, 9 S. Main st.

* *Burgner, Orielle Elizabeth* (Mrs. Stuart M. McKee); *enr.* '78-'83 lit., '87-'88 cons.; *fr.* Fremont, O.; *d.* Portland, Mich., July 29, '97; Lit., Oberlin, '83.

———Sarah Katherine; *enr.* '87-'91 lit., '98-'99 su., '00-'01 art, '05-'06 acad.; *fr.* Oberlin, O.; *b.* Fremont, O., Dec. 27, '66. Teacher, Honolulu, Hawaii, Kamehameha Sch. for girls.

Burgoon, Isadore; *enr.* '59-'60 prep.; *fr.* Fremont, O.; *b.* Sandusky Tp., O., Jan. 25, '39; *m.* Eliza A. Chapman, Oct. 19, '65; priv. Co. F, 169th Reg. O. V. I., May '64 (promoted to Sergeant Major, Sept. '64); Pres. Poineer Historical Soc., Sandusky. Railway construction manager, Fremont, Ohio.

———Linda (Mrs. Oren R. Smith); *enr.* '65-'66 prep.; *fr.* Fremont, O.; *b.* Fremont, O., Jan. 9, '47; *m.* Apr. 6, '69. *Addr.* Fremont, Ohio, 1029 Garrison st.

* ——Romanus; *enr.* '55-'56 prep.; *fr.* Fremont, O.; *d.* Jan. 14, '60.

Burham, James M.; *enr.* '73-'74, '76-'77 prep.; *fr.* Oberlin, O.; *b.* Kingston, N. Y., Aug. 31, '55; *m.* Elva T. Todd, Aug. 28, '81. Funeral director, Dunbar, Pa., 40 Connellsville st.

Burhans, Robert B.; *enr.* '73-'74 prep.; *fr.* Oberlin, O. *Addr.* Saugerties, N. Y.

———William H.; *enr.* '73-'74 prep.; *fr.* Oberlin, O. *Addr.* Saugerties, N. Y.

* Burke, Albert D.; *enr.* '71-'72 prep.; *fr.* Laporte, O.; *d.* Eaton, O., Feb. 26, '08.

———Augustus; *enr.* '45-'46 prep.; *fr.* Newburg, O.—*x.*

———Cora Vernon; *enr.* '05-'06 cons.; *fr.* Chicago, Ill.; *b.* Buffalo, N. Y. *Addr.* Chicago, Ill., 6243 Woodlawn ave.

* ——Edmund; *enr.* '69-'70 prep.; *fr.* Elyria, O.; *d.* Cleveland, O.

———John E.; *enr.* '49-'50 prep.; *fr.* Chocanut, Pa.—*x.*

———John F.; *enr.* '91-'94 acad., '94-'96 coll.; *fr.* Cleveland, O.; *b.* Bay City, Mich., Sept. 9, '73; *m.* Mabel Shanefelt, Dec. 29, '97. Superintendent, N. J. Anti-Saloon League, Newark, N. J., 136 Roseville st.

———Maude Loraine; *enr.* '03-'04, '07-'08 cons.; *fr.* Portland, Ind.

———Milo D.; *enr.* '63-'64 teacher's course; *fr.* Nevada, O.—*x.*

———Raymond Hugh; *enr.* '00-'03 acad., cons., '03-'05 coll., cons.; *fr.* Nicholsville, O.; *b.* New Richmond, O., Nov. 4, '81; S. B., Univ. of Chicago, '06. Professor, Miami Univ., Oxford, Ohio, 422 E. Church st.

Burke, William Maxwell; enr. '88-'92 prep., '92-'96 coll., '96-'97 p. g.; *fr.* Brunswick, O.; *b.* Cleveland, O., Aug. 31, '70; *m.* Nellie R. Follansbee, Dec. 25, '99; A. B., Oberlin, '96; A. M., '97; Ph. D., Columbia, '99. Attorney, Oakland, Cal.

Burked, Frank Ellsworth; *enr.* '75-'76 prep.; *fr.* Pottersville, Mich.—*x.*

———S. G.; *enr.* '72-'73 coll.; *fr.* Lawrence, Mich.—*x.*

Burket, Charles Osterlin; *enr.* '79-'81 prep.; *fr.* Findlay, O. *Addr.* Findlay, Ohio.

Burket, Harlan Fessenden; enr. '77-'80 prep., '80-'82 lit.; *fr.* Findlay, O.; *b.* Findlay, O., May 15, '60; *m.* Augusta Dukes, Jan. 16, '95; Lit., Oberlin, '82; Ph. B., '91; A. M., '91; Prosecuting Atty., Hancock Co., O., '91-'94. Attorney; Banker, Findlay, Ohio, 216 S. Main st.

Burket, John F.; enr. '97-'99 coll.; *fr.* Findlay, O.; *b.* Findlay, O., June 15, '75; *m.* Bess L. Hoege, Sept. 21, '05; Ph. B., Oberlin, '99; LL. B., Univ. of Mich., '03. Attorney, Findlay, Ohio, 216 S. Main st.

———Lillie B. (Mrs. Louis W. Eoff); *enr.* '87-'89 cons.; *fr.* Findlay, O.; *b.* Findlay, O., Feb. 5, '67; *m.* May 30, '89. *Addr.* Findlay, Ohio, 521 W. Sandusky st.

———Reginald R.; *enr.* '97-'00 coll.; *fr.* Findlay, O. *Addr.* Findlay, Ohio.

Burkett, Joel; *enr.* '65-'67 prep.; *fr.* Loos, O.—*x.*

———Joseph Miller; *enr.* '95-'98 acad.; *fr.* Hailey, Idaho.—*x.*

* ——William Jacob; *enr.* '84-'89 prep.; *fr.* Findlay, O.; *d.* Findlay, Ohio, July 27, '02.

Burkhart, George W.; *enr.* '60-'61 prep.; *fr.* Tontagony, O. *Addr.* Detroit, Mich., 444 Putnam ave.

———Vera M. Louise (Mrs. Roland W. Hill); *enr.* '03-'04 cons.; *fr.* Dansville, N. Y. *Addr.* Auburn, N. Y., 14 Owasco st.

Burkhead, Samuel Gordon; enr. '79-'80 coll.; *fr.* Potterville, Mich.; *b.* Cadiz, O., June 30, '38; *m.* Hulda M. Hale, Nov. 5, '63; A. B., Oberlin, '80; A. M., '83; Pd. M., Mich. State Normal, '91. *Addr.* Los Angeles, Cal., 1221 W. 25th st.

Burklew, Francis Emmett; *enr.* '06-'08 acad.; *fr.* Killbuck, O.

Burkley, Irene Margaret; *enr.* '92-'93 cons.; *fr.* Iberia, O.—*x.*

Burleigh, Julia Elvira; *enr.* '87-'89 cons.; *fr.* Wyoming, N. Y.—*x.*

Burleson, Mary J.; *enr.* '53-'54 prep.; *fr.* Caneadea, N. Y.—*x.*

Burlew, Josephine; *enr.* '07-'08 cons., acad.; *fr.* Montpelier, Ohio; *b.* New London, O., Nov. 16, '90. Student, Oberlin Conservatory; Home: Montpelier, Ohio.

Burley, John H. W.; *enr.* '59-'61 prep.; *fr.* Baltimore, Md.—*x.*

Burlingame, Mary Elizabeth (Mrs. Harold Hammett); *enr.* '02-'04 cons.; *fr.* Rockford, Ill.; *b.* Rockford, Ill., Jan. 26, '79; *m.* Jan. 30, '06. *Addr.* St. Joseph, Mo., 603 Hall st.

———Mary B.; *enr.* '42-'43 prep.; *fr.* Rochester, N. Y.—*x.*

———Melissa; *enr.* '52-'57 lit.; *fr.* Belfast, N. Y.—*x.*

Burlingham, Lewis; *enr.* '52-'53 prep.; *fr.* Richmond, N. Y.—*x.*

Burlingim, Walton E.; *enr.* '63-'65 coll.; *fr.* Lane, Ill.—*x.*

Burlison, Francis M.; *enr.* '69-'70 prep.; *fr.* Cleveland, O.—*x.*

Burn, Jane R.; *enr.* '51-'52 lit.; *fr.* Fitchville, O.—*x.*

Burnell, Arthur Tappan; enr. '69-'71 prep., '71-'75 coll.; *fr.* Central City, Colo.; *b.* Davenport, Ia., July 9, '53; *m.* Mary A. Trayer, May 15, '80; A. B., Oberlin, '75; A. M., '79; Ph. D., Pacific Univ., '85. Principal Emerson Normal Institute, Mobile, Fla., 266 S. Scott st.

* ——Elmira Christiana; *enr.* '35-'36 prep; *fr.* Oberlin, O.; *d.* Chesterfield, Mass., Apr. 17, '47.

Burnell, Fanny Newcomb; enr. '63-'65 lit; *fr.* Milwaukee, Wis.; *b.* Oberlin, O., Mar. 18, '38; Lit., Oberlin, '65. *Addr.* Milwaukee, Wis., 1425 Grand ave.

———Harriet Peters (Mrs. Henry S. Northrop); *enr.* '44-'45 prep., '45-'46 lit.; *fr.* Oberlin, O.; *b.* Rochester, N. Y., Jan. 23, '31; *m.* June 6, '56. *Addr.* Milwaukee, Wis., 1425 Grand ave.

———Marian Snell; *enr.* '03-'08 acad.; *fr.* Oberlin, O.; *b.* West Saticoy, Cal., Aug. 21, '88. Student, Oberlin Academy; Home: Oberlin, Ohio, 110 E. College st.

* ——Nannie Miranda (Mrs. Edward B. Payne); *enr.* '67-'68 lit.; *fr.* Milwaukee, Wis.; *d.* Sacramento, Cal., Apr. 23, '96.

———Ward Kingsley; *enr.* '03-'04 su.; *fr.* Oberlin, O. *Addr.* Flint, Mich., 808 Newell st.

Burnet, Arthur Russell; *enr.* '07-'08 sem., coll.; *fr.* East Orange, N. J.; *b.* East Orange, N. J., July 7, '80. Student Oberlin Seminary; Home: East Orange, N. J., 12 N. Grove st.

Burnett, Augusta; *enr.* '81-'82 prep., '82-'84 coll.; *fr.* Warren, Ill.—*x.*

Burnett, Carrie Anna (Mrs. Henry Ellis); *enr.* '82-'86 prep., '86-'89 coll.; *fr.* Oberlin, O.; Ph. B., Oberlin, '89. *Addr.* Fort Smith, Ark., 801 North 11th st.

* ——Charles J.; *enr.* '70-'71 prep.; *fr.* Oberlin, O.; *d.* Montreal, Canada, '05.

———Clara (Mrs. William R. Hardy); *enr.* '85-'87 prep., '87-'91 lit., cons.; *fr.* Oberlin, O.; *b.* Oberlin, O.; *m.* Benjamin A. Haley, Sept. 3, '96; William R. Hardy, Oct. 7, '03. *Addr.* St. Paul, Minn., 419 Sherburne ave.

———Ella Jane (Mrs. Spencer H. Harris); *enr.* '66-'69, '71-'72 prep.; *fr.* Oberlin, O.; *b.* Chapel Hill, N. C., Oct. 31, '49; *m.* Oct. 29, '88. Caterer, Buffalo, N. Y., 176 Laurel st.

* ——Mary J. (Mrs. Warren D. Chambers); *enr.* '61-'62 prep.; *fr.* Oberlin, O.; *d.* Oberlin, O., Sept. 26, '04.

Burnett, Mary Morris (Mrs. William H. H. Talbert); *enr.* '83-'86 lit.; *fr.* Oberlin, O.; *b.* Oberlin, O., Sept. 17, '66; *m.* Sept. 8, '90; L. B., Oberlin, '86. *Addr.* Buffalo, N. Y., 521 Michigan st.

———Myron Andrew; *enr.* '06-'07 acad.; *fr.* Chagrin Falls, O.; *b.* Chagrin Falls, O., July 15, '86. Bank clerk, Chagrin Falls, Ohio.

Burnham, Albert; *enr.* '73-'75 prep.; *fr.* Milford Center, O.—*x.*

———Andrew Birrell; *enr.* '86-'87 prep.; *fr.* Kinsman, O. *Addr.* Butte, Mont., 11 E. Fremont st.

———Caroline Elizabeth (Mrs. George H. Kinney); *enr.* '48-'49 lit.; *fr.* Madison, N. Y.; *b.* Carrollton, Ky., Jan. 29, '29; *m.* July 28, '51. *Addr.* San Diego, Cal., 1148 Date st.

* ——Edwin O.; *enr.* '45-'46 prep., '46-'51 coll.; *fr.* Madison, N. Y.; *d.* Los Angeles, Cal., Aug. 1, '73.

———Emelie Torney; *enr.* '02-'04 cons.; *fr.* Oberlin O.—*x.*

———Grace Irene (Mrs. Homer D. Luce); *enr.* '82-'83 cons.; *fr.* Orland, Mich.; *b.* Orland, Ind., July 28, '65; *m.* June 22, '87. *Addr.* Lansing, Mich., 711 Capitol ave.

* ——Harriet A.; *enr.* '48-'49 lit.; *fr.* Oriskany Falls, N. Y.; *d.* Eminence, Ky., July 11, '61.

———Harriet Elizabeth; *enr.* '95-'96 acad.; *fr.* Bloomfield, Conn.—*x.*

———Herman LeRoy; *enr.* '02-'05 sem.; *fr.* North Collins, N. Y.; *b.* Oswego Co., N. Y., Oct. 18, '71; *m.* Emilie J. Torrey, Oct. 16, '01. Minister, Havelock, Neb.

* ——Justus A.; *enr.* '62-'64 prep.; *fr.* Brodhead, Wis.; *d.* Chicago, Ill.

———L.; *enr.* '57-'58 prep.; *fr.* Grovesdale, O.—*x.*

* *Burnham, Mary; enr.* '72-'73 lit., '92-'94 p. g.; *fr.* Monroe City, O.; *d.* Burlington, Kan., Sept. 22, '01; A. B., Oberlin, '73.

———Mary M.; *enr.* '57-'58 prep.; *fr.* Newstead, N. Y.—*x.*

———Natt Homer; *enr.* '90-'92 coll.; *fr.* Lynn, Mass.; *b.* Bellingham, Mass., Dec. 30, '70; *m.* Edith P. White, June 26, '95. Traveling salesman, West Lebanon, N. H., Box 156.

———William Howard; *enr.* '80-'82 prep.; *fr.* Adrian, Mich.; *b.* Adrian, Mich., Sept. 28, '63; *m.* Martha L. Wilcox, May 13, '89. Manufacturer, Adrian, Mich.

———William Leverett; *enr.* '95-'96 acad.; *fr.* Bloomfield, Conn.; *b.* Millington, Mich., June 7, '79; *m.* Jennie V. Barber, Apr. 4, '00.; Priv. Co. K, 1st Conn. N. G., June, '99-'02. Farmer, Bloomfield, Conn.

Burns, Annie; *enr.* '66-'67 prep.; *fr.* Oberlin, O.—*x.*

* ——Anthony; *enr.* '55-'56, '57-'62 prep.; *fr.* Boston, Mass.; *d.* St. Catherines, Canada, July 27, '62.

Burns, Beatrice Beck; (Mrs. Warren M. Vanderluis); *enr.* '03-'07 coll.; *fr.* Ludington, Mich.; *b.* Scottville, Mich., Aug. 2, '82; *m.* Aug. 14, '07; A. B., Oberlin, '07. *Addr.* Chicago, Ill., 1552 Windsor ave.

———Cora Ardell (Mrs. Frank H. Taylor); *enr.* '88-'91 lit.; *fr.* Elgin, Ill.; *b.* Elgin, Ill., Nov. 19, '66; *m.* Jan. '95. *Addr.* Elgin, Ill., 911 Douglas ave.

———Elisha Tibbals; *enr.* '69-'70 prep.; *fr.* New York, N. Y.; *b.* Milford, Conn., July 26, '50. *Addr.* Cleveland, Ohio, 1396 E, 111th st.

———Jefferson T.; *enr.* '66-'72 prep.; *fr.* Lagrange, O.; *b.* Rochester, N. Y., Sept. 24, '46; *m.* Dora L. Woods, Jan. 1, '72; Priv. Battery E, 1st O. Light Artillery. Market gardner, Coldwater, Mich., 431 E. Chicago st.

———John Milton; *enr.* '61-'62 prep.; *fr.* Goshen, Ind.; *b.* Goshen, Ind., Oct. 10, '37; *m.* Catherine R. Delotter, Aug. 27, '62; priv. Co. C 7th Ohio, Apr. '61-May '64; Mem. Co., Board of Supervisors, '03. Farmer, Fairbury, Ill., R. F. D. 4.

———Lucretia; *enr.* '87-'88 prep.; *fr.* Sulphur Springs, O. *Addr.* Sulphur Springs, Ohio.

———Maggie (Mrs. Jeffrey J. Hopkins); *enr.* '80-'81 prep.; *fr.* Newburg, O.; *b.* Cleveland, O., July 11, '55; *m.* July 18, '88. *Addr.* Cleveland, Ohio, 4164 E. 93rd st.

———Mary Wilson; *enr.* '07-'08 acad., cons.; *fr.* Coshocton, O.; *b.* Coshocton, O., Feb. 11, '89. Student, Oberlin Conservatory; Home: Coshocton, Ohio, 4 Gourley Flats.

* Burr, Almira Sarah (Mrs. Willard Burr); *enr.* '42-'43 lit.; *fr.* Harrisville, O.; *d.* Oberlin, O., Dec. 4, '00.

Burr, Almon Whitney; enr. '65-'68 coll., '69-'71 sem., '71-'72 p. g.; *fr.* Ravenna, O.; *b.* Strongsville, O., Jan. 18, '45; *m.* Abigail E. Grant, Feb. 4, '69; A. B., Oberlin, '68, Sem., '71, A. M., '71; D. B., Andover, '74; Ald. City of Beloit, '91-'95. Professor, Beloit College, Beloit, Wis., 742 Church st.

* ——Alonzo; *enr.* '47-'48 prep., '48-'49 coll.; *fr.* Torrington, Conn.; *d.* Bloomington, Ill., May 6, '00.

Burr, Annette Isadore (Mrs. George S. Pay); *enr.* '72-'73 prep., '73-'78 lit.; *fr.* Oberlin, O.; *b.* Ravenna, O., Sept. 10, '57; *d.* Oberlin, Ohio, Sept. 29, '06; Lit., Oberlin, '78.

———Antoinette; *enr.* '02-'04 cons.; *fr.* Walla Walla, Wash. *Addr.* Walla Walla, Wash., 380 S. Fourth st.

———Augustus H.; *enr.* '72-'73 prep.; *fr.* Washington, D. C. *Addr.* West Superior, Wis.

* *Burr, Austin Hannahs; enr.* '66-'67 prep., '67-'71 coll., '71-'72 sem.; *fr.* Oberlin, O.; *d.* Demorest, Ga., Dec. 5, '91; A. B., Oberlin, '71; Andover Sem., '75.

Burr, Celia Elmina; enr. '65-'70 lit.; *fr.* Oberlin, O.; *b.* Charleston, O.; Lit., Oberlin, '70. Teacher, Oberlin, Ohio, 224 W. Lorain st.

———Charles A.; *enr.* '57-'58 prep.; *fr.* Bellevue, O.; *b.* Lyme Tp., O., Aug. 23, '39; *m.* Nancy E. Bates, Nov. 12, '79. Farmer, Wauseon, Ohio.

———Charles Curtiss; *enr.* '85-'86 prep.; *fr.* Wakeman, O.; *b.* Florence, O., May 14, '66; *m.* Jennie M. Erswell, Nov. 28, '88. Farmer, Wakeman, Ohio, R. F. D., 2.

Burr, Charles Hulburd; enr. '96-'97 acad., '97-'99 coll., '00-'01 su., '01-'03 coll., '03-'04 cons., p. g. '04-'06 p. g.; *fr.* Oberlin, O.; *b.* Franklin, N. H., Feb. 14, '78; *m.* Annie Harding, Aug. 30, '04; A. B., Oberlin, '03, A. M., '06. Missionary, Ahmednagar, Bombay Presidency, India.

* *Burr, Charlotte Ann; enr.* '73-'78 lit.; *fr.* Morrison, Ill.; *d.* Morrison, Ill., Feb. 27, '83; Lit. Oberlin, '78.

———Cora Belle (Mrs. E. D. Trebilcock); *enr.* '02-'03 cons.; *fr.* Malinta, O. *Addr.* Birmingham, Mich.

———Dwight Austin; *enr.* '02-'03 acad.; *fr.* Oberlin, O. *Addr.* North Ridgeville, Ohio.

———Elmer J.; *enr.* '56-'58, '59-'61 prep.; *fr.* Florence, O.; *b.* Florence, O., July 15, '39; *m.* Adaline M. Seeley, Aug. 10, '63. Farmer, Wakeman, Ohio.

* ——Elijah; *enr.* '56-'57 prep.; *fr.* Bellevue, O.; *d.* Wauseon, O., Jan. 19, '97.

* ——Ellen Sarah (Mrs. William L. Bissell); *enr.* '57-'62 prep.; *fr.* Florence, O.; *d.* Lakeville, Conn., Jan. 5, '95.

———Emily (Mrs. Hugh M. Marsh); *enr.* '53-'55 lit.; *fr.* Bellevue, O.; *b.* Boston, Mass., Nov. 30, '31; *m.* June 10, '60. *Addr.* Galion, Ohio, 209 S. Market st.

———George Jr.; *enr.* '67-'69 prep.; *fr.* Lodi, O.; *b.* Lodi, O., Jan. 5, '50; *m.* Mary I. Fitts, Nov. 9, '72. Gardner; Fruit grower, Lodi, Ohio.

Burr, Geraldine; enr. '00-'03, '04-'06 acad., coll.; *fr.* Oberlin, O.; *b.* Andover, Mass., Oct. 9, '81; A. B., Oberlin, '06. Teacher, Brookline, Mass., 40 Auburn st.

* ——Harmon E.; *enr.* '43-'45 prep., '45-'46 coll.; *fr.* Winsted, Conn.; *d.* Morrison, Ill. July 19, '87.

Burr, Henry Clarence; enr. '90-'91 coll., '04-'05 sem., '05-'06, '06-'07, '07-'08 su.; *fr.* Lorain, O.; *b.* Macedon, N. Y., Feb. 3, '70; *m.* Josephine Paige, Nov. 15, '92; A. B., Oberlin, '07; A. M., N. Y. Univ., '99, D. B., Drew Sem., '00. Minister, Doylestown, Ohio.

———Horace; *enr.* '55-'56, '57-'58 prep.; *fr.* Bellevue, O. *Addr.* Wauseon, Ohio.

———James E.; *enr.* '34-'35 prep.; *fr.* Cuba, N. Y.—*x.*

———Luella May (Mrs. Charles H. Shelton); *enr.* '81-'83 prep.; *fr.* Wakeman, O.; *b.* Townsend, O., Apr. 30, '64; *m.* Dec. 25, '88. *Addr.* Wakeman, Ohio.

Burr, Mabel Hammond (Mrs. Rowland S. H. Dyer); *enr.* '94-'96 cons., '96-'98 acad., '98-'02 coll., '02-'03 su.; *fr.* Mystic, Conn.; *b.* Franklin, N. H., Nov. 4, '76; *m.* June 20, '05; A. B., Oberlin, '02. *Addr.* Brookline, Mass., 40 Auburn st.

———Mary Elizabeth; *enr.* '99-'01 coll.; *fr.* Charles City, Ia.; *b.* Charles City, Ia., Feb. 10, '80. *Addr.* Charles City, Iowa, 708 Wisconsin st.

Burr, Merrill Jackson; enr. '01-'04 acad., coll., '05-'06 su., '06-'07 coll., '07-'08 su; *fr.* Oberlin, O.; *b.* Andover, Mass., Oct. 13, '83; *m.* Helen Noyes, July 3, '08; A. B., Oberlin, '07; Supt. Tp. Schs., Richfield, O., '07-'08. Teacher, Huntsburg, Ohio.

———Olive (Mrs. George A. Wrisley); *enr.* '53-'55 lit.; *fr.* Bellevue, O. *Addr.* Chicago, Ill., 233 Norwood Park.

———Oliver S.; *enr.* '43-'44 prep.; *fr.* Sudbury, Vt.—*x.*

* ——Raymond; *enr.* '41-'42 prep.; *fr.* Mt. Vernon, O.; *d.* Columbus, O.

———Richard Merrick; *enr.* '01-'07 acad., coll.; *fr.* Cincinnati, O.; *b.* Cincinnati, O., Oct. 16, '85; *m.* Olive Mallo, June 15, '07. Railway mail service, Hyde Park, Cincinnati, O., 3558 Zumstein ave.

———Samuel Lyman; *enr.* '69-'70 prep., '71-'73 coll.; *fr.* Wolcottville, Conn.; *b.* Wolcottville, Conn., Aug. 24, '51; *m.* Isabella V. Loveland, Oct. 20, '80; Clk. City Police ct., '83-'91; City atty., '91-'95, '97-'98; Atty. for Police ct., '99-'01; Judge Police ct., '01-'04; Chap. Co. I, 1st Reg. Conn. N. G., Aug. '98-July '99; Judge Advocate, July, '99-July, '00. Lawyer; accountant, New Britian, Conn., 60 High st.

———Uriel T.; *enr.* '39-'40 prep.; *fr.* Harrisville, O.—*x.*

* ——Velma Alida (Mrs. Charles R. Ellis); *enr.* '67-'70 prep.; *fr.* Florence, O.; *d.* Old Mission, Mich., May 27, '02.

——Wesley Churchill; *enr.* '98-'99 acad., '99-'00 coll.; *fr.* Oberlin, O.; *b.* Franklin, N. H., June 2, '78; *m.* Jennie Garrett, June 25, '05. Druggist, Grafton, Ohio.

* *Burr, Willard;* *enr.* '35-'36, '37-'40 coll., '40-'43 sem.; *fr.* Winstead, Conn.; *d.* Oberlin,O., Aug. 18, '92; A. B., Oberlin, '40, Sem., '43.

Burr, Willard; *enr.* '68-'71 prep., '71-'78 coll., cons.; *fr.* Oberlin, O.; *b.* Ravenna, O., Jan. 7, '52; *m.* Hattie A. Aiken, July 1, '79; A. B., Oberlin, '76, Cons., '77, A. M., '79. Composer of music, Boston, Mass., 12 Wayne st.

——William Norris; *enr.* '76-'77 prep.; *fr.* Wadsworth, O.; *b.* Ottawa, Ill., Sept. 16, '51; *m.* Abbie L. Field, Jan. 4, '86. Minister, Tulare, Cal.

Burras, Charles P.; *enr.* '73-'74 prep.; *fr.* Fairfield, O. *Addr.* North Fairfield, Ohio, R. F. D.

* ——John H.; *enr.* '56-'57 prep.; *fr.* Olena, O.; *d.* Olena, O., Dec. 3, '70.

* ——Oscar; *enr.* '56-'60 prep.; *fr.* Fairfield, O.—*x.*

Burrell, Abbie C.; *enr.* '63-'64 prep.; *fr.* Elyria, O.—*x.*

* ——Alexander A.; *enr.* '72-'73 prep.; *fr.* Washington, D. C.—*x.*

——Dwight H.; *enr.* '67-'69 prep.; *fr.* Elyria, O. *Addr.* South Haven, Mich.

Burrell, Dwight Robbins; *enr.* '59-'61 prep., '61-'66 coll.; *fr.* Sheffield, O.; *b.* Sheffield, O., Mar. 1, '43; A. B., Oberlin, '66, A. M., '80; M. D. Univ. of Mich., '68; Corporal Co. K., 150th Reg. O. N. G., '64, 100 days service. Physician, Canandaigua, N. Y.

* ——Edward Payson; *enr.* '53-'55 prep.; *fr.* Sheffield, O.; *d.* Sheffield, O., Nov. 7, '91.

——Eliza (Mrs. — Sykes); *enr.* '51-'52 prep.; *fr.* Elyria, O *Addr* San Diego, Cal.—*y.*

——Harry Clifton; *enr.* '80-'82 prep.; *fr.* Sheffield, O.; *b.* Sheffield, O., Dec. 15, '63; *m.* Tempe Garfield, Oct. 9, '94. Boat manager, Lorain, Ohio, R. F. D. 1.

——Henry Leslie; *enr.* '79-'80 prep.; *fr.* North Ridgeville, O.; *b.*—O., Jan. 16, '59; *m.* Ann M. Sumney, Dec. 25, '99; M. D., College of Physician and Surgeons, Chicago, '88. Oculist; aurist, Omaha, Neb., 206 McCague Bldg.

* ——Herman A.; *enr.* '53-'58 prep.; *fr.* Oberlin, O.; *d.* Oberlin, O., June 26, '58.

Burrell, Howard A.; *enr.* '58-'62 coll.; *fr.* Oberlin, O.; *b.* Sheffield, O., Jan. 4, '38; *m.* Harriet Everson, Oct. 15, '63; A. B., Oberlin, '62; Regent Iowa State Univ., '80-'92, Councilman, Pres. City Library Bd. *Addr.* Washington, Iowa.

* ——Lewis Brigham; *enr.* '48-'49 prep.; *fr.* Oberlin, O.; *d.* Portland, Ore., Sept. 4, '08.

* ——Lovinia J.; *enr.* '53-'57 prep., '57-'59 lit.; *fr.* Oberlin, O.; *d.* Oberlin, O.

* ——Martin S.; *enr.* '53-'55 prep.; *fr.* Oberlin, O.; *d.* Portland, Ore.

* *Burrell Phebe Ann;* *enr.* '41-'44 prep., '47-'49 lit.; *fr.* Sheffield, O.; *d.* Elyria, O., Feb. 2, '51; Lit., Oberlin, '49.

——Sandy L.; *enr.* '68-'72 prep.; *fr.* Washington, D. C.—*x.*

* ——Sarah Cornelia (Mrs. Edwin Woodruff); *enr.* '57-'58 lit.; *fr.* Sheffield, O.; *d.* Elyria, O., '71.

——Sophia Susan (Mrs. Alvah J. Burrell); *enr.* '54-'55 prep.; *fr.* Sheffield, O.; *b.* Elyria, O., Aug. 27, '37; *m.* Jan. 1, '55. *Addr.* Elyria, Ohio, 642 Lodi st.

——William Arnold; *enr.* '89-'90 coll.; *fr.* Elyria, O.; *b.* Elyria, O., Apr. 8, '71; *m.* Martha Leach, Apr. 25, '05. *Addr.* Elyria, Ohio, 203 E. Broad st.

Burrill, Carrie Gage (Mrs. Charles M. Shreffler); *enr.* '02-'03 coll., cons.; *fr.* Ashtabula, O.; *b.* Ashtabula, O., Dec. 18, '82; *m.* July 12, '05. *Addr.* Oberlin, Ohio, 213 W. Lorain st.

——M. S.; *enr.* '54-'55 prep.; *fr.* Oberlin, O.—*x.*

Burris, Sadie Ann (Mrs. Richard F. Dix); *enr.* '91-'92 prep.; *fr.* Knoxville, Tenn.; *b.* Tenn., Oct. 12, '72; *m.* June 20, '94; Knoxville, Coll., '90. Teacher, Asheville, N. C., 20 Ridge st.

——Van Wilson; *enr.* '07-'08 coll.; *fr.* Plattville, Wis.; *b.* Leslie, Wis., Feb. 1, '83. Student, Oberlin College; Home: Plattville, Wis., N. Elm st.

Burroughs, Alice Edna (Mrs. Russel W. Harper); *enr.* '01-'04 cons.; *fr.* Marshalltown, Ia.; *b.* Grinnell, Ia., Jan. 13, '82; *m.* June 10, '08. *Addr.* Ottumwa, Iowa, 123 E. Court st.

——Carrie Mabel; *enr.* '94-'95 cons.; *fr.* Peoria, Ill.—*x.*

Burroughs, Charles Henry; enr. '89-'92 sem.; *fr.* Prattville, Mich.; *b.* Prattville, Mich., Dec. 30, '64; *m.* Delia A. Matson, Sept. 23, '92; Sem., Oberlin, '92. Minister, Albion, N. Y., R. F. D. 6.

———Edmund; *enr.* '05-'08 acad., coll., cons.; *fr.* Oberlin, O.; *b.* Amherst, Mass., Feb. 16, '90. Student, Oberlin College; Home; Oberlin, Ohio, 257 Elm st.

———Jettie Electa; *enr.* '98-'01 cons.; *fr.* Cherokee, Ia.; *b.* Cherokee, Ia., Dec. 1, '79. *Addr.* Chicago, Ill., 5126 Washington ave.

———Mabel (Mrs. Ross W. Sanderson); *enr.* '02-'03 su.; *fr.* Oberlin, O.; *b.* Slatington, Pa.; *m.* Aug. 12, '08; L. B., Smith, '00. *Addr.* Lakewood, Ohio.

———Ralph; *enr.* '02-'08 acad., coll., cons.; *fr.* Oberlin, Ohio.; *b.* Amherst, Mass., June 16, '87. Student, Oberlin College; Home; Oberlin, Ohio, 257 Elm st.

———Walter Ambrose; *enr.* '93-'94 sem.; *fr.* Prattville, Mich. *Addr.* Kalamazoo, Mich., 1132½ Third st.

———Wilbur Greely; *enr.* '04-'08 acad., coll.; *fr.* Oberlin, O.

Burrowes, Grace Elizabeth; *enr.* '06-'07 cons., acad.; *fr.* Fairfield, O.; *b.* Fairfield, O., Apr. 8, '87. *Addr.* Fairfield, Ohio.

Burrows, Frederick Widmer; enr. '82-'86 coll.; *fr.* Wyoming, O.; A. B., Oberlin, '86; D. B., Yale, '89. Minister, Newton, Mass., 298 Fremont st.

———J. A. D.; *enr.* '69-'70 prep.; *fr.* Galesburg, Ill.—*x.*

———Merticia A.; *enr.* '55-'56 lit.; *fr.* Belfast, N. Y.; *b.* Rome, N. Y., Feb. 29, '40. *Addr.* San Francisco, Cal., 2507 Pine st.

———O. B.; *enr.* '56-'58 prep.; *fr.* Cleveland, O.—*x.*

Burry, Andrew George; *enr.* '98-'00 acad.; *fr.* Berne, Ind.; *b.* Switzerland, Feb. 2, '73. Manufacturer, Fort Wayne, Ind., 842 Columbia st.

Bursley, Elvira C.; *enr.* '64-'65, '66-'67 prep.; *fr.* Wakeman, O. *Addr.* Kipton, Ohio.

* ——Lucy E. (Mrs. J. D. Bates); *enr.* '64-'65, '66-'67 prep.; *fr.* Wakeman, O.; *d.* Kipton, O., May 8, '02.

———Minnie (Mrs. Samuel M. Haines); *enr.* '73-'74 prep.; *fr.* Wakeman, O. *Addr.* Wakeman, Ohio.

Burt, Alice Estelle (Mrs. John S. Edmunds); *enr.* '75-'76 lit., '76-'77 prep., '77-'80 coll., '80-'83 cons.; *fr.* Jamestown, N. Y.; *b.* Kent, Ohio, Dec. 18, '56; *m.* July 7, '82. *Addr.* Lindenville, Ohio.

Burt, Arthur William; enr. '77-'78 prep., '78-'82- coll., '82-'85 sem.; *fr.* Oberlin, O.; A. B., Oberlin, '82, Sem., '85. Business, Ontario, Cal.

Burt, David; enr. '46-'48 coll.; *fr.* New Braintree, Mass.; *d.* Northfield, Minn., Sept. 23, '81; A. B., Oberlin '48; Andover Theological Sem., '51.

———Edith Elizabeth; *enr.* '95-'98, '00-'01, '03-'06 cons.; *fr.* Laingsburg, Mich. *Addr.* Oberlin, Ohio, 53 North Pleasant st.

* ——Ella; *enr.* '70-'71 prep.; *fr.* Wakeman, O.; *d.* Florence, O., Oct. 1, '80.

* ——Giles; *enr.* '53-'54 prep.; *fr.* York, O.; *d.* Clinton, Wis., Sept. '93.

Burt, Harriet Cornelia; enr. '50-'51 prep., '51-'59 lit.; *b.* Franklin, O., Sept. 29, '36; Lit., Oberlin, '59. *Addr.* North Fairfield, Ohio, R. F. D. 1.

———Henry C.; *enr.* '41-'43 prep., '43-'44 coll.; *fr.* Harpersfield, O.—*x.*

———James Robert; *enr.* '93-'94 acad.; *fr.* Mannington, W. Va.; *b.* Mannington, W. Va., Feb. 2, '78. Traveling salesman, Mannington, W. Va.

———Joanna A. (Mrs. John Marburger); *enr.* '56-'57 prep.; *fr.* Oberlin, O.; *b.* Kent, O., Sept. 1, '38; *m.* Dec. 6, '81. *Addr.* Canton, Ohio, 1115 W. Fifth st.

———Julia K.; *enr.* '86-'88 cons.; *fr.* Paris, Ill.—*x.*

———Le Van Merchant; *enr.* '93-'97 acad., cons.; *fr.* Mannington, W. Va.; *b.* Mannington, W. Va., June 12, '75; C. E., Cornell, '01. Topographical draughtsman, Brooklyn, N. Y., 940 President st.

———Mary E.; *enr.* '71-'72 lit.; *fr.* Geneva, Wis.—*x.*

———Milton C.; *enr.* '53-'54 prep.; *fr.* Granger, O. *Addr.* Cleveland, Ohio.—*y.*

———Minnie Lucretia; *enr.* '85-'89 cons.; *fr.* Grangerburg, O.—*x.*

Burt, Sina Emelia; enr. '76-'78 prep., '78-'82 coll.; *fr.* Akron, O.; *b.* Granger, O., Jan. 4, '57; A. B., Oberlin, '82. *Addr.* Cleveland, Ohio, 2174 80th st., S. E.

———Susie; *enr.* '86-'87 prep.; *fr.* Cleveland, O.—*x.*

* Burtis, Elizabeth (Mrs. Henry Avery); *enr.* '53-'55 lit.; *fr.* Rochester, N. Y.; *d.* Jacksonville, Fla., Sept. 1, '70.

Burton, Archie; *enr.* '69-'70 prep.; *fr.* Toledo, O.—*x.*

Burton, Cecil Loomis; enr. '04-'05, '06-'07 art, '04-'08 coll.; *fr.* Bismarck, N. Dak.; *b.* Hegton, N. Dak., July 29, '87; A. B., Oberlin, '08. Business, Bismarck, N. Dak., 722 Sixth st.

———Charles Newell; *enr.* '82-'83 prep.; *fr.* Sycamore, Ill.; *b.* Newberry, Vt., Mar. 20, '66; *m.* Gertrude G. Bell, Dec. 24, '94; M. D., Univ. of Mich., '89. Physician; Surgeon, Elmore, Minn.

———Charlotte Elizabeth; *enr.* '81-'83 lit.; *fr.* Sycamore, Ill.; *b.* Newberry, Vt., Apr. 10, '60. Employment Sect. Y. W. C. A., Minneapolis, Minn., 2707 Girard ave. N.

———Clark A.; *enr.* '72-'73 prep.; *fr.* Huntsburg, O. *Addr.* Bismarck, N. D.

———Frederick Darwin; *enr.* '70-'71 prep.; *fr.* Collamer, O.; *b.* East Cleveland, O., Aug. 20, '55; *m.* Catherine Axe, Feb. 12, '93; M. D., Western Reserve, '79; asst. Med. Supt. State Hospital for Insane, '79-'91. Physician, East Cleveland, Ohio, 14100 Euclid ave.

———Henry Alfred; *enr.* '00-'01 su.; *fr.* Kelsoy, Cal.—*x.*

* ——Lebius D.; *enr.* '64-'65 prep.; *fr.* Syracuse, N. Y.; *d.* Syracuse, N. Y., '06.

———Louise; *enr.* '00-'03 cons.; *fr.* Chicago, Ill.—*x.*

———Mary Elizabeth (Mrs. George C. Liese); *enr.* '96-'98 coll., '98-'99 cons.; *fr.* Lincoln, Ill.; *b.* Lincoln, Ill., Dec. 18, '76; *m.* Sept. 1, '03; L. B., Lincoln Coll., '96, *Addr.* Danville, Ill., 1103 Franklin st.

———Roy Leslie; *enr.* '05-'07 acad.; *fr.* Carrington, N. Dak. *Addr.* Cleveland, Ohio, 3218 Carnegie ave.

———Ruth; *enr.* '02-'03 acad., cons.; *fr.* Chicago, Ill.—*x.*

———Stephen; *enr.* '80-'81 prep., '81-'83 coll.; *fr.* Sycamore, Ill. *Addr.* Minneapolis, Minn., 3400 Holmes ave.

Burton, Theodore Elijah; enr. '70-'72 coll., '72-'74 sem.; *fr.* Grinnell, Ia.; *b.* Jefferson, O., Dec. 20, '51; A. B., Oberlin, '72, A. M., '75, LL. D., '00; LL. D., Dartmouth, '07; Member 51st, 54th-60th congress. Member Congress, 21st Ohio District, Washington, D. C., House of Representatives.

———William Mathews; *enr.* '06-'08 coll., '07-'08 su.; *fr.* Slatington, Cal.; *b.* Slatington, Cal., Feb. 21, '87. Student, Oberlin College; Home; Slatington, Cal.

* Burtt, Arvilla S. (Mrs. Edwin C. Rust); *enr.* '52-'54 prep., '54-'57 lit.; *fr.* Franklin, O.; *d.* Vermillion, O., Aug. 24, '91.

———Balie Lyter; *enr.* '84-'87 prep.; *fr.* Utica, Ind.; *b.* Utica, Ind., Sept. 27, '64; *m.* Lillace K. Holman, Oct. 22, '90. Farmer, Jeffersonville, Ind., R. F. D. 1.

Burtt, Benjamin Hardin; enr. '80-'82 prep., '82-'86 coll., '86-'89 sem.; *fr.* Utica, Ind.; *b.* Utica, Ind., Jan. 12, '61; *m.* Sarah F. Keyes, Jan. 1, '91; A. B., Oberlin, '86, A. M., '89, Sem., '89. Minister, Ludington, Mich., 109 Harrison st.

———George Keyes; *enr.* '83-'86 prep.; *fr.* Hinsdale, Ill.—*x.*

———Joanna A.; *enr.* '53-'56, '60-'61 prep.; *fr.* Oberlin, O.—*x.*

———Joseph Beatty; *enr.* '82-'84 prep., '84-'86 coll.; *fr.* Utica, Ind.; *b.* Utica, Ind., Dec. 4, '62; *m.* Anna H. Gurney, Mar. 26, '90; A. B., Univ. of Mich., '88, LL. B., '89. Lawyer, Chicago, Ill., 1607-1609 Ashland Blk.

———Rose Thornton (Mrs. Daniel H. Holloway); *enr.* '88-'90 prep.; *fr.* Utica, Ind. *Addr.* Hillsdale, N. J.

Burwell, Anson Smythe; enr. '66-'67 prep., '67-'71 coll.; *fr.* Mercer, Pa.; *b.* Mercer, Pa., Feb. 20, '50; *m.* Gertrude Hubbard, May 2, '94; A. B., Oberlin, '71. Business, Seattle, Wash., 501 First ave., S.

Burwell, Austin Peck; enr. '65-'66 prep., '66-'70 coll.; *fr.* Mercer, Pa.; A. B., Oberlin, '70; Mem. Bd. of Ed., Seattle, Wash., '91-'94. Real Estate; Loans, Seattle, Wash., 656 W. Galer st.

———Charles Sidney; *enr.* '70-'71 prep., '71-'74 coll.; *fr.* Mercer, Pa.; *b.* Mercer, Pa., Apr. 2, '53; *m.* Elizabeth Clark, June 19, '89. Bank cashier, Meadville, Pa., 540 Chestnut st.

Burwell, Edward Benjamin; enr. '79-'80 prep., '80-'84 coll.; *fr.* Mercer, Pa.; A. B., Oberlin, '84. Wholesale merchant, Seattle, Wash., Box 125.

———Ellen Susan; *enr.* '65-'66 lit.; *fr.* Mercer, Pa. *Addr.* Seattle, Wash., 1823 Fourth ave., N.

———Gertrude Wilder; *enr.* '06-'07 cons., '06-'08 acad.; *fr.* Seattle, Wash.; *b.* Seattle, Wash., July 18, '89. Student, Oberlin Academy; Home; Seattle, Wash., 1421 E. Aloha st.

Burwell, Ida May (Mrs. Laurence J. Coleman); *enr.* '81-'84 lit., cons.; *fr.* Mercer, Pa.; Lit., Oberlin, '84. *Addr.* Seattle, Wash., 716 4th ave.

———Margaret Langdon; *enr.* '05-'08 coll.; *fr.* Seattle, Wash.

———Mary Elizabeth (Mrs. George S. Waterhouse); *enr.* '92-'94 acad.; *fr.* Seattle, Wash.; *b.* Mercer, Pa., May 5, '73; *m.* July 17, '01. *Addr.* Honolulu, Hawaii, Box 146.

———Susan Baldwin; *enr.* '04-'05 cons, coll.; *fr.* Seattle, Wash. *Addr.* Seattle, Wash., 655 W. Galer st.

Busch, Edna Emma; *enr.* '03-'04 cons.; *fr.* Kenton, O.—*x.*

Busche, Harry Fred; *enr.* '94-'95 cons.; *fr.* Columbus Grove, O.; *b.* Columbus Grove, O., Dec. 23, '71; *m.* Leona T. Maple, Jan. 14, '97. Merchant, Columbus Grove, Ohio.

Buseler, Samuel; *enr.* '96-'97 sem.; *fr.* Oberlin, O.—*x.*

Busell, Celia Amelia (Mrs. Ugene Johnson); *enr.* '61-'64 prep.; *fr.* Carlisle, O.; *b.* Oberlin, O., June 4, '44. Musician, New Lothrop, Mich.

* ——Sophia C. (Mrs. — Knight); *enr.* '61-'64 prep.; *fr.* Carlisle, O.; *d.* Benzonia, Mich., Mar. '05.

Bush, Clara Melissa (Mrs. Ralph E. Bixby); *enr.* '99-'01 cons.; *fr.* Canton, O.; *b.* Canton, O., July 16, '81; *m.* June 21, '03. *Addr.* Cleveland, Ohio, 10521 Garfield ave., N. E.

Bush, Eugene Trowbridge; *enr.* '95-'97 acad., '97-'01 coll.; *fr.* West Salem, O.; *b.* West Salem, O., Feb. 19, '79; *m.* Florence M. L. Jenkins, Sept. 20, '05; A. B., Oberlin, '01. Business, Cleveland, Ohio, 1864 E. 73rd st.

* ——Eva Lena; *enr.* '85-'89 cons.; *fr.* Clear Creek, N. Y.; *d.* Jamestown, N. Y., Nov. '00.

———Florence Gertrude; *enr.* '04-'06 cons., acad., coll.; *fr.* Boise, Idaho; *b.* Boise, Idaho, Apr. 11, '85. *Addr.* Boise, Idaho, 321 Bannock st.

———Frederick Willard; *enr.* '60-'61 prep.; *fr.* West Leroy, Mich.; *b.* Sandstone, Mich., Apr. 22, '36; *m.* Laura E. Baker, Jan. 1, '62; S. B., Olivet Coll., '68, M. S., '71; D. B., Chicago Theo. Sem., '71. Minister, Douglas, Mich.

———Harvey Safford; *enr.* '82-'84 prep., '84-'87 coll.; *fr.* Port Huron, Mich. *Addr.* Constantine, Mich.

* ——Henry Eli; *enr.* '62-'63 prep.; *fr.* Battle Creek, Mich.; *d.* Ceresco, Mich., Dec. 15, '62.

———Marco H.; *enr.* '82-'83 prep.; *fr.* West Leroy, Mich. *Addr.* Battle Creek, Mich., 222 W. Van Buren st.

———Mary Clinton; *enr.* '77-'80 cons.; *fr.* Edinboro, Pa.—*x.*

———Mary Jane; *enr.* '06-'07 coll.; *fr.* Lima, O.; *b.* Lima, O., May 21, '88. Stenographer, Lima, Ohio, 124 N. Jackson st.

———Melissa J.; *enr.* '63-'64 prep.; *fr.* Huntington, O.—*x.*

———Milton James; *enr.* '00-'01 acad., '01-'02 coll.; *fr.* Boise, Idaho; *b.* Boise, Idaho, June 9, '82. Bookkeeper, Boise, Idaho, 321 Bannock st.

———Minnie Mae; *enr.* '87-'90 cons.; *fr.* Proctorville, O.—*x.*

———Minnie May (Mrs. William T. Devor); *enr.* '88-'92 cons., prep.; *fr.* West Salem, O.; *b.* Mt. Vernon, O., Feb. 23, '67; *m.* June 26, '95. *Addr.* Ashland, Ohio, 3 Fourth st.

———Nina Howard; *enr.* '92-'93 cons.; *fr.* South Arm, Mich.—*x.*

———William E.; *enr.* '68-'70 prep.; *fr.* Oberlin, O.; *b.* Fitchville, O., Dec. 26, '52. Salesman, Cincinnati, Ohio, Main and Canal sts.

———Willis Stevens; *enr.* '83-'86 prep., cons.; *fr.* Port Huron, Mich.; *b.* Memphis, Tenn., Apr. 8, '66; *m.* Cora M. Jex, Aug. 26, '85; Priv. Co. F. 3rd Mich. state troops, six yrs. Manufacturer, Detroit, Mich., 403 Washington Arcade.

Bushfield, Anna May; *enr.* '05-'06 coll.; *fr.* Miller, S. Dak.; *b.* Miller, S. Dak., Aug. 21, '85. Editor, Miller, S. Dak.

———John Porter; *enr.* 98-'99 acad.; *fr.* Elyria, O.; *b.* Shelby, Ia., '79. Private secretary, Rochester, N. Y., 516 Powers Bldg.

* *Bushnell, Albert Mason;* *enr.* '56-'58 prep., '59-'62 coll.; *fr.* Oberlin, O.; *d.* Indianapolis,, Ind., May 8, '87; A. B., Oberlin, '62.

* ——Albert; *enr.* '37-'38 prep.; *fr.* Cincinnati, O.; *d.* Harbor of Sierra Leone, West Africa, Dec. 2, '79.

———Allen Ralph; *enr.* '52-'54 prep.; *fr.* Hartford, O.; *b.* Hartford, O., July 18, '33; *m.* (1) Laura F. Burr, Sept. '66; (2) Mary F. Sherman, May '75; Dist. Atty., Grant Co., Wis., '60-'64; 1st Lieut, Co. C. 7th Wis. V. I., May, '61-Aug. '62; Capt., Aug., '62-Mar., '63; mem. Wis. Assembly '72; U. S. Dist. Atty., Western Dist. Wis., '85-'89; mem. 52nd. cong., '91-'93. Lawyer, Madison, Wis., 24 E. Mifflin st.

* ——C. H.; *enr.* '57-'58 prep.; *fr.* Independence, O.; *d.* Independence, O., Mar. 12, '92.

* ——Caroline (Mrs. Ceylon Hudson); *enr.* '53-'55 lit.; *fr.* Cincinnati, O.; *d.* Minneapolis, Minn., Sept. 5, '89.

——Charlotte J.; *enr.* '60-'61 lit.; *fr.* Kelloggsville, O. *Addr.* Chicago, Ill., 175 Warren ave.

* ——Daniel Ellis; *enr.* '77-'83 cons., prep.; *fr.* Oberlin, O.; *d.* Cincinnati, O., Oct. 27, '93.

* ——Elverda; *enr.* '92-'94 cons.; *fr.* Mansfield, O.; *d.* Falmouth, Eng., Oct. 13, '98.

——Ethelynn Joan; *enr.* '00-'01 cons.; *fr.* Cleveland, O.—*x.*

* ——Francis Wright; *enr.* '48-'49 prep.; *fr.* Cincinnati, O.; *d.* Oberlin, O., Dec. 9, '52.

——Fred Martin; *enr.* '92-'96 acad.; *fr.* Mansfield, O.; *b.* Mansfield, O., June 2, '77; *m.* Mary O. Ditwiler, Sept. 27, '99; Treasurer, Mansfield, O. Bank cashier, Mansfield, Ohio, 456 Park ave., W.

——George Coleman; *enr.* '90-'92 prep.; *fr.* Chattanooga, Tenn.—*x.*

——Hannah Kirkland; *enr.* '61-'62 lit.; *fr.* Cincinnati, O. *Addr.* Concordia, Kan.

——Horace; *enr.* '53-'58 prep.; *fr.* Cincinnati, O.; *b.* Cincinnati, O., Mar. 31, '36; *m.* Mrs. Nerissa P. Bonham, Sept. 5, '65; S. B., Farmers Coll., '59; D. D., Emporia Coll., '98; mem. "Squirrel Hunters" of Ohio, '62. Minister, Concordia, Kan., 124 Seventh st.

* ——J. Augusta (Mrs. Judson Smith); *enr.* '63-'64 lit.; *fr.* Hartford, O.; *d.* Roxbury, Mass., Feb. 14, '06.

——Jane Hastings (Mrs. Henry C. Dickinson); *enr.* '64-'67 lit.; *fr.* Cincinnati, O.; *b.* Cincinnati, O., Aug. 11, '47; *m.* Aug. 25, '69. *Addr.* Lamar, Colo., 411 Second st.

Bushnell, Kate Abbie (Mrs. Arthur T. Reed); *enr.* '67-'71 lit.; *fr.* Hartford, O.; *b.* Hartford, O., May 16, '49; *m.* Oct. 21, '75. *Addr.* Madison, Wis., 1341 Jenifer st.

——Lucy Joshlyn; *enr.* '88-'94 cons., prep.; *fr.* Oberlin, O.; *b.* Youngstown, O., '73. Teacher, Berlin, Germany, N. Winterfelt str. 21.

* ——Mary E. (Mrs. William H. Ryder); *enr.* '63-'64 lit.; *fr.* Hartford, O.; *d.* Ann Arbor, Mich., Nov. 10, '78.

——Lottie J.; *enr.* '61-'62 lit.; *fr.* Kelloggsville, O.—*x.*

* *Bushnell Mary Elizabeth* (Mrs. Orson Burlingame); *enr.* '66-'67, '69-'70 lit., '74-'78 cons., lit., '79-'80 cons.; *fr.* Oberlin, O.; *d.* Menominee, Mich., Mar. 29, '91; Lit., Oberlin, '78.

* ——Nelson Randolph; *enr.* '35-'36 prep.; *fr.* Hartford, O.; *d.* Franklin, Pa., Jan. 18, '92.

——Sarah Pauline; *enr.* '49-'50 lit.; *fr.* Hartford, O. *Addr.* Hartford, Ohio.

* ——Simeon M.; *enr.* '51-'52 prep.; *fr.* Oberlin, O.; *d.* Oberlin, O., Dec. 8, '61.

——Susan S.; *enr.* '52-'54 lit.; *fr.* Avoca, N. Y.—*x.*

* ——Watts; *enr.* '52-'57 prep.; *fr.* Avoca, N. Y.; *d.* Bath, N. Y.

——William Parrish; *enr.* '57-'60 prep.; *fr.* Colechester, Conn.; *b.* Cleves, O., Nov. 18, '39; *m.* Clara L. Skeele, Nov. 18, '67; Corporal Brig. Forage Master, '61-'64. Cashier; accountant, Portland, Ore., 474 E. Alder st.

Bushong, Lena; *enr.* '05-'06, '07-'08 cons., acad.; *fr.* Gladstone, Mich.; *b.* Leipsic, O., Mar. 2, '86. Student, Oberlin Conservatory; Home; Gladstone, Mich.

Buss, Fred John; *enr.* '81-'83 prep., '83-'85 coll.; *fr.* Hammond, N. Y.—*x.*

* ——Mary Elizabeth; *enr.* '74-'76 cons.; *fr.* Creston, O.; *d.* Yorkville, Ill., Mar. 12, '83.

Buss, William Henry; *enr.* '73-'75 prep., '75-'79 coll.; *fr.* Creston, Ill.; A. B., Oberlin, '79; D. B., Chicago Sem., '82. Minister, Fremont, Neb., 350 W. Linden ave.

Bussard, Charles Andrews; *enr.* '02-'03 coll.; *fr.* Fort Wayne, Ind.; *b.* Muncie, Ind., Oct. 6, '83. Engineer clerk, Chicago, Ill., Hollenden Hotel.

——Lyda; *enr.* '95-'96 acad.; *fr.* Marietta, O.—*x.*

Bussell, Electa A. (Mrs. A. Miller); *enr.* '68-'71 prep.; *fr.* Lagrange, O. *Addr.* Lagrange, Ohio.

Buster, John R.; *enr.* '90-'91 prep.; *fr.* Chicago, Ill. *Addr.* Chicago, Ill., 2313 Wabash ave.

Buswell, Nellie; *enr.* '06-'07 su.; *fr.* Elyria, O.; *b.* Elyria, O., Apr. 25, '80. Teacher, Elyria, Ohio, Cleveland st.

——Roy Burr; *enr.* '91-'92 prep.; *fr.* Wellington, O.; *b.* Lagrange, O., May 3, '74; *m.* Katharine M. Gott, Oct. 21, '03. Sales manager, Cleveland, O., 10018 Westchester ave.

Butcher, Mary Zelle; *enr.* '99-'00 cons.; *fr.* Chandlerville, Ill. *Addr.* Gulfport, Mich., Box 666.

Butler, Alice Neal; *enr.* '06-'07 acad.; *fr.* Troy, N. C.; *b.* Troy, N. C., Oct. 5, '84. Teacher, Troy, N. C.

———Albert S.; *enr.* '63-'64 prep.; *fr.* Oberlin, O.—*x*.

———Altieri A.; *enr.* '54-'55 prep.; *fr.* Chicago, Ill.—*x*.

* ——Alzina; *enr.* '52-'53 prep., '53-'54 lit.; *fr.* Scipioville, N. Y.; *d.* Spring, Pa., Sept. 17, '54.

* ——Benjamin Frank; *enr.* '91-'92 prep.; *fr.* Oberlin, O.; *d.* Oberlin, O., Aug. 27, '99.

* ——Calista Emily; *enr.* '74-'76 lit., cons., '77-'78 cons.; *fr.* Spring Valley, O.; *d.* Belbrook, O., May 18, '79.

Butler, Charlotte P. (Mrs. John L. Lang); *enr.* '45-'47 lit., '47-'51 coll.; *fr.* Cuyahoga Falls, O.; *b.* Stowe, O., Dec. 16, 29; *m.* Apr. 17, '66; A. B., Oberlin, '51, A. M., '54. *Addr.* Cedar Rapids, Iowa, 1580 3rd ave., E.

———Clara Louise (Mrs. Edward Doocy); *enr.* '81-'83 coll.; *fr.* Griggsville, Ill.; *b.* Payson, Ill., Sept. 10, '62; *m.* Dec. 28, '86. *Addr.* Pittsfield, Ill., 218 W. Jefferson st.

* ——Clarence Willard; *enr.* '65-'67 prep.; *fr.* Fairport, N. Y.; *d.* Montclair, N. J., Dec. '05.

———Edward E.; *enr.* '52-'53 prep.; *fr.* Auburn, N. Y.—*x*.

* ——Emily; *enr.* '48-'49 lit.; *fr.* Birmingham, O.; *d.* Birmingham, O., '04.

———Emmanuel; *enr.* '63-'64 prep.; *fr.* Columbus, O.—*x*.

———Flora Adell (Mrs. W. Brinsmade); *enr.* '83-'85 cons.; *fr.* Lagrange, O. *Addr.* Cleveland, O., 34 Kirkwood st.

———George R.; *enr.* '63-'64 prep.; *fr.* Sandusky, O. *Addr.* Sandusky, Ohio, West Washington st.

———George S.; *enr.* '42-'43 prep.; *fr.* Churchville, N. Y.—*x*. Farmer, Waterville, Iowa, R. F. D., 1.

———Harriet; *enr.* '53-'54 prep.; *fr.* Levanna, N. Y.—*x*.

———Henry; *enr.* '63-'64 prep.; *fr.* Oberlin, O.—*x*.

———James; *enr.* '75-'76 prep.; *fr.* North Ridgeville, O.—*x*.

* *Butler, Jeremiah; enr.* '39-'42 coll., '42-'45 sem.; *fr.* Onondaga Hill, N. Y.; *d.* Fairport, N. Y., July 27, '80; A. B., Oberlin, '42, Sem., '45, A. M., '45.

———John Henry; *enr.* '94-'98 acad., '98-'00 coll.; *fr.* Oberlin, O.; *b.* Marshalltown, Ia., Feb. 7, '79. Pharmacist, Oberlin, Ohio, 26 S. Cedar ave.

———John Henry; *enr.* '97-'98 acad.; *fr.* Xenia, O.—*x*.

———John S.; *enr.* '74-'75 prep.; *fr.* North Ridgeville, O.; *b.* N. Ridgeville, O., June '23, '57; *m.* (1) Margaret Crowley, Jan., '79; (2) Edith Reed, Feb., '86; M. D., Western Reserve Univ., '83. Physician, Superior, Neb.

———Laura Holbrook (Mrs. Charles P. Barker); *enr.* '83-'85 prep., cons.; *fr.* Hart, Mich.; *b.* Andover, O.; *m.* Dec. 21, '87. *Addr.* Hart, Mich.

* ——Lysander Shaw; *enr.* '51-'55 prep.; *fr.* Oberlin, O.; *d.* Sacramento, Cal., Sept. 9, '99.

———Mary J.; *enr.* '53-'54 prep.; *fr.* Scipioville, N. Y.—*x*.

———Mary L.; *enr.* '60-'63 prep.; *fr.* Oberlin.—*x*.

———Minnie S.; *enr.* '60-'62 lit.; *fr.* Oberlin, O.—*x*.

———Sarah A. (Mrs. William H. Cooley); *enr.* '59-'60 prep., '60-'65 lit.; *fr.* Brownhelm, O.; *b.* Brownhelm, O., Mar. 8, '43; *m.* July 8, '65. *Addr.* Oberlin, Ohio, 156 S. Professor st.

———Sarah E.; *enr.* '52-'54 lit.; *fr.* Volney, N. Y.—*x*.

* ——Sawtell A.; *enr.* '39-'41 prep.; *fr.* Ridgeville, O.; *d.* California, '50.

* ——Sidney C.; *enr.* '49-'50 prep.; *fr.* Ridgeville, O.; *d.* North Ridgeville, O.

———Thad; *enr.* '69-'70 prep.; *fr.* Wabash, Ind.; *b.* Lagrange, Ind., Nov. 20, '46; *m.* Emma K. Sivey, Apr. 4, '71; Indian agent, '81-'82; P. M., Huntington, Ind., '89. Editor, Huntington, Ind., 98½ Roche st.

———Theodore Matelin; *enr.* '80-'81 prep.; *fr.* North Ridgeville, O. *Addr.* North Ridgeville, Ohio.

———Thomas J.; *enr.* '50-'54 prep.; *fr.* Monroe, O.—*x*.

———William; *enr.* '50-'52 prep.; *fr.* New York N. Y.—*x*.

Butlin, George; *enr.* '42-'43 prep.; *fr.* Amherst, O. *Addr.* St. Paul, Minn.—*y*.

Butson, Sadie Ann (Mrs. John A. Kemp); *enr.* '73-'74, '75-'77 prep.; *fr.* Oberlin, O.; *b.* Somerset, England, Aug. 27, '54; *m.* Dec. 20, '77. *Addr.* Woodburn, Ore.

Butt, Mary J.; *enr.* 60-'62 prep.; *fr.* Dublin, O.—*x*.

Butterfield, Chloe Alice; *enr.* '87-'89 prep., cons.; *fr.* Otto, N. Y.—*x*.

* ——Delia C. (Mrs. L. S. Murphy); *enr.* 43-'44 prep., '44-'48 lit.; *fr.* Mexico, N. Y.; *d.* Oberlin, O., Aug. 21, '51.

——R. H.; *enr.* '55-'56 prep.; *fr.* Brooklyn, N. Y.—*x.*

Buttle, R. W.; *enr.* '56-'57 prep.; *fr.* Brooklyn, N. Y.—*x.*

Button, Albert; *enr.* '76-'77 prep.; *fr.* Osage, Ia.—*x.*

——Almira H.; *enr.* '37-'38 lit.; *fr.* Panama, N. Y.—*x.*

Button, Andrew Lyman; enr. '97-'03 acad., coll., '06-'07 su.; *fr.* Machias, N. Y.; *b.* Franklinville, N. Y., July 20, '75; *m.* La Mira H. Treat, Aug. 7, '06; A. B., Oberlin, '03. Teacher, Youngstown, Ohio, 1419 Elm st.

Button, Rosemary; enr. '98-'02 coll.; *fr.* Chicago, Ill.; *b.* Chicago, Ill., Nov. 17, '79; A. B., Oberlin, '02. *Addr.* Chicago, Ill., 5619 Madison ave.

* Butts, Lorenzo D.; *enr.* '34-'35 sem.; *fr.* Sand Lake, N. Y.; *d.* Alexandria Bay., Va., Dec. 6, '82.

——Lucy Estella; *enr.* '04-'06 coll.; *fr.* Phoenix, N. Y.; *b.* Phoenix, N. Y., Sept. 30, '81. Solicitor; Gen. Agt., Phoenix, N. Y.

* Buxton, Carrie F. (Mrs. C. W. Black); *enr.* '70-'71 cons.; *fr.* Granville, O.; *d.* Granville, O., Apr. 19, '86.

——Charles Bertram; *enr.* '88-'89 prep.; *fr.* Falls Church, Va. *Addr.* Eastsound, Wash.

Buxton, Charles Hall; enr. '54-'56 prep., '56-'61 coll.; *fr.* Batavia, N. Y.; *b.* Batavia, N. Y., Sept. 7, '36; *m.* Sarah P. Jewell, Oct. 9, '66; A. B., Oberlin, '61; Sergt. Co. C. 7th O. V. I. Bookkeeper U. S. Treasury; Falls Church, Va.

* ——Samuel; *enr.* '35-'36 prep.; *fr.* Ohio City, O.—*x.*

Byers, Abbie Floretta; *enr.* '93-'94 cons.; *fr.* Alliance, O.—*x.*

——Andrew L.; *enr.* '66-'71 prep.; *fr.* West Jefferson, O.—*x.*

——Anna May (Mrs. Gilbert H. Denton); *enr.* '81-'84 prep.; *fr.* Sycamore, Ill.; *b.* South Grove, Ill., June 9, '64; *m.* Dec. 1, '85. *Addr.* Denver, Colo., 1724 Gaylord st.

——Daisy; *enr.* '90-'91 cons.; *fr.* Knox, Pa.—*x.*

* ——Della; *enr.* '81-'84 prep.; *fr.* Sycamore, Ill.; *d.* Sycamore, Ill., Apr. 2, '88.

——Frances Imelda; *enr.* '97-'98 cons.; *fr.* Cooperstown, Pa.—*x.*

——Jane Adee (Mrs. John Faissler); *enr.* '87-'88 prep., '88-'91 lit.; *fr.* Sycamore, Ill.; *b.* South Grove, Ill., Jan. 27, '71; *m.* Dec. 18, '00; A. B., Wellesley, '96. *Addr.* Sycamore, Ill., 508 Somonank st.

——Lowella; *enr.* '84-'86 prep.; *fr.* Lilly Chapel, O.—*x.*

——Malvin Eugene; *enr.* '81-'82 prep.; *fr.* Atwood, Mich.—*x.*

——Rosanna M.; *enr.* '58-'59 prep.; *fr.* West Jefferson, O.—*x.*

Byham, Eber; *enr.* '74-'75 prep.; *fr.* Guy's Mills, Pa.—*x.*

Byington, Steven Tracy; *enr.* '94-'95 sem.; *fr.* East Hardwick, Vt.; *b.* Benson, Vt., Dec. 20, '68; A. B., Univ. of Vermont, '91. Proofreader; Home: Ballardvale, Mass.

Byrd, Ezra B.; *enr.* '53-'54 prep.; *fr.* Oberlin, O.—*x.*

Byrd, John Huntington; enr. '37-'40 prep., '40-'43 coll., '43-'46 sem.; *fr.* Vergennes, Vt.; *d.* Lawrence, Kan., July 29, '97; A. B., Oberlin, '43; Sem., '46.

——Mary Emma; *enr.* '71-'74 coll.; *fr.* Leavenworth, Kan.; *b.* Le Roy, Mich., Nov. 15, '49; A. B., Univ. of Mich., '78; Ph. D., Carleton, '04. Author, Lawrence, Kan., R. F. D. 9, Box 77.

——Priscilla N.; *enr.* '53-'55 prep.; *fr.* Oberlin, O.—*x.*

Byrne, Anna; *enr.* '93-'94 acad.; *fr.* Laramie, Wyo.—*x.*

* Byrnes, Ida Mary (Mrs. David B. Carpenter); *enr.* '86-'89 coll., cons.; *fr.* Bellevue, O.; *d.* Cleveland, O., Aug. 5, '99.

* ——Lulu Ellen; *enr.* '81-'83, '87-'88 cons.; *fr.* Bellevue, O.; *d.* Bellevue, O., June 15, '97.

——Thomas Patrick; *enr.* '84-'85 prep.; *fr.* Gustavus, O.—*x.*

——William Erwin; *enr.* '86-'88 prep., '88-'90 coll.; *fr.* Bellevue, O.; *b.* Bellevue, O., Mar. 15, '68; *m.* Sara J. T. Fawcett, June 28, '94; A. B., Amherst, '92. Manufacturer, Cleveland, Ohio, 725 St. Clair ave.

Cabell, William Clifford; *enr.* '85-'86 prep.; *fr.* Piney Grove, W. Va.—*x.*

Cable, Delia Emeline (Mrs. John P. Byrd); *enr.* '56-58 prep., '58-'61 lit.; *fr.* Brownhelm, O.; Lit., Oberlin, '61. *Addr.* North Amherst, Ohio.

Cable, Edith Genevieve (Mrs. Samuel L. M. Manigal); *enr.* '95-'97 cons.; *fr.* Nelsonville, O.; *b.* Nelsonville, O., Nov. 24, '76; *m.* Apr. 23, '08. *Addr.* Nelsonville, Ohio.

* *Cable, George Alfred; enr.* '61-'64 prep., '64-'68 coll.; *fr.* Oberlin, O.; A. B., Oberlin, '68, A. M., '73; M. D., Wooster Univ., '73. *d.* Minneapolis, Minn.

Cable, Josephine (Mrs. Daniel G. Wing); *enr.* '85-'88 lit., cons.; *fr.* Davenport, Ia.; Lit., Oberlin, '88. *Addr.* West Newton, Mass., 301 Otis st.

———Louise Blanche Mrs. William I. Jones); *enr.* '95-'97 cons.; *fr.* Nelsonville, O.; *b.* Nelsonville, O., Oct. 16, '75; *m.* Oct. 25, '99. *Addr.* Columbus, Ohio, 174 S. 18th st.

———Mary Ellen (Mrs. Charles J. Von Maur); *enr.* '83-'86 lit., cons.; *fr.* Davenport, Ia.; *b.* Davenport, Ia., May 25, '65; *m.* Aug. 21, '89. *Addr.* Davenport, Ia., 1800 E. River st.

———Sarah C.; *enr.* '65-'66 prep.; *fr.* East Cleveland, O.—*x.*

Cables, Cornelius Hartley; *enr.* '05-'07 acad., coll., '07-'08 su.; *fr.* Waterbury, Conn.

———Frances Willard; *enr.* '04-'08 cons., '07-'08 acad.; *fr.* Waterbury, Conn.

Cadle, Jessie Bowers; *enr.* '02-'03 acad.; *fr.* Lagrange, Ill. *Addr.* Oak Park, Ill., 104 Wesley ave.

Cadman, Lizzie; *enr.* '60-'61 prep.; *fr.* Cleveland, O.—*x.*

Cadwell, Emeline; *enr.* '35-'36 prep.; *fr.* Lowville, N. Y.—*x.*

———George; *enr.* '61-'62 prep.; *fr.* Hudson, Mich.—*x.*

———Samuel Darius; *enr.* '66-'72 prep.; *fr.* Oberlin, O.; *b.* Prairie du Chien, Wis., June 15, '52; *m.* (1) Fanny N. Henry, Sept. 1, '80; (2) Ida M. Libby, June 15, '99; M. D., Miami Med. Coll., '76. Cashier, St. Louis, Mo., Mallinckrodt Chemical Works.

———Willis Augustus; *enr.* '82-'84 prep.; *fr.* Kalama, Wash.—*x.*

Cady, Alice (Mrs. Edward A. Gildemeister); *enr.* '84-'91 cons.; *fr.* Oberlin, O.; *b.* Toledo, O., May 21, '71; *m.* June 6, '94. *Addr.* Bayamon, Porto Rico.

Cady, Anna Charity (Mrs. Duncan McKenzie); *enr.* '97-'98 acad., '98-'03 coll.; *fr.* Madison, O.; *b.* Madison, O., Aug. 1, '79; *m.* June 7, '05. A. B., Oberlin, '03. *Addr.* Toulon, Ill.

———Arnold; *enr.* '07-'08 acad.; *fr.* Yoshida, Kyoto, Japan.

———C. H.; *enr.* '66-'67 prep.; *fr.* Rome, O.—*x.*

Cady, Calvin Brainard; enr. '70-'73 cons.; *fr.* Chicago, Ill.; *b.* Barry, Ill., June 21, '51; *m.* Josephine Upson, Aug. 12, '72; Cons., Oberlin, '72. Music teacher, Boston, Mass., 225 Newbury st.

* ——Chauncey M.; *enr.* '43-'44 prep., '44-'45 coll.; *fr.* Charlotte, Vt.; *d.* Asheville, N. C., June 6, '84.

Cady, Chauncey Marvin; enr. '70-'73 prep., '74-'77 coll., '79-'81 sem.; *fr.* Oberlin, O.; *b.* Summer Hill, Ill., Mar. 6, '54; *m.* Virginia A. Clarkson, July 1, '86; A. B., Oberlin, '77; Sem., '81; A. M., '88. Professor, Government College, Kyoto, Japan.

———Clark; *enr.* '76-'77 prep.; *fr.* South Wright, Mich.—*x.*

* *Cady, Cornelius S.; enr.* '35-'40 coll., '40-'43 sem.; *fr.* Bridgeport, Vt.; *d.* Chicago, Ill., Sept. 13, '89; Sem., Oberlin, '43.

Cady, Elizabeth Perkins (Mrs. Francis E. Regal); *enr.* '82-'91 cons., prep.; *fr.* Chattanooga, Tenn.; Cons., Oberlin, '90. *Addr.* West Springfield, Mass., 91 Elm st.

———Mrs. Ella M. Falkenburg (Mrs. H. P. Vrooman); *enr.* '84-'91 cons.; *fr.* Oberlin, O.; *b.* St. Clair, Mich.; *m.* Perkins E. Cady; H. P. Vrooman. Music teacher, Council Grove, Kan.

———Eugene Hollister; *enr.* '03-'05 acad.; *fr.* Sandusky, O.—*x.*

———Fenimore; *enr.* '07 -'08 acad.; *fr.* Kyoto-Joshida, Japan.

———Frances Isabelle (Mrs. E. Earl Elliott); *enr.* '97-'00 cons.; *fr.* Booneville, N. Y.; *b.* North Bennington, Vt., Aug. 1, '80; *m.* Oct. 12, '04. *Addr.* Lyons, N. Y., 63 William st.

———Hattie J. (Mrs. Lewis Lea); *enr.* '63-'64 prep.; *fr.* Sandusky, O. *Addr.* Sandusky, Ohio.

* ——Lucy E. (Mrs. Alvin Savage); *enr.* '62-'63 prep.; *fr.* Castalia, O.

———Mary Chaplin (Mrs. Solon A. Davison); *enr.* '88-'89 cons.; *fr.* Oberlin, O.; *b.* Toledo, O., Apr. 29, '69; *m.* Apr. 25, '89. *Addr.* Bayamon, Porto Rico, Badger Plantation.

———Orin Baxter; *enr.* '70-'78 cons., lit.; *fr.* Oberlin, Ohio. Teacher, Kalamazoo, Mich., Box A. Asylum ave.

———Tirzah; *enr.* '07-'08 acad.; *fr.* Kyoto, Yoshida, Japan; *b.* Kyoto, Japan, June 18, '91. Student, Oberlin Academy; Home: Kyoto, Japan.

Cage, Agnes Rebecca; *enr.* '91-'92 prep.; *fr.* Houma, La.—*x.*

———Aurelia; *enr.* '64-'65 prep.; *fr.* Cincinnati, O.—*x.*

———Frances; *enr.* '60-'61 prep.; *fr.* New Orleans, La.—*x.*

———Lizzie; *enr.* '60-'61 prep.; *fr.* New Orleans, La.—*x.*

Cahill, Ellen; *enr.* '90-'91 prep.; *fr.* Oberlin, O. *Addr.* Holyoke, Mass., 270 Walnut st.

———George Frederick; *enr.* '89-'91 coll.; *fr.* Oberlin, O.; *b.* Iowa, Feb. 6, '69. Manufacturer, Holyoke, Mass., Cabot Street Mill.

Cahill, Margaret; *enr.* '82-'87 lit.; *fr.* Oberlin, O.; Lit., Oberlin, '87; Ph. B., '92. Teacher, Jersey City, N. J., 29 Clinton ave.

———Marietta (Mrs. William C. Bardwell); *enr.* '98-'99 acad., '99-'00 coll.; *fr.* Loudonville, O.; *b.* East Liberty, O., Feb. 8, '78; *m.* July 6, '04. *Addr.* Excelsior, Minn.

———Mary (Mrs. —— Clark); *enr.* '61-62 prep., '62-'67 lit.; *fr.* Medina, O. *Addr.* Grand Rapids, Mich.—*y.*

———Mary Holland; *enr.* '82-'84 lit., '84-'86 coll.; *fr.* Oberlin, O. *Addr.* Holyoke, Mass., 270 Walnut st.

———Thaddeus; *enr.* '84-'85 cons.; *fr.* Oberlin, O.; LL. B., George Washington Univ., '92; LL. M., '93; D. C. L., '00. Inventor, Holyoke, Mass., 270 Walnut st.

Cahoon, Charles Sumner; *enr.* '75-'76 prep.; *fr.* Avon, O. *Addr.* Jamesburg, Cal.

———Elbert L.; *enr.* '69-'72 prep.; *fr.* Oberlin, O.; *b.* Avon, O., Nov. 18, '52; *m.* Margaret A. Blackwell, Nov. 26, '74. Farmer, Waterville, Iowa, R. F. D. 1.

———Hattie T. (Mrs. George G. Gibson); *enr.* '69-'70 prep., '70-'71 lit.; *fr.* Avon, O. *Addr.* Massillon, Ohio.

———Kitty Linn (Mrs. G. M. Gould); *enr.* '92-'93 cons.; *fr.* Sarinac, Mich. *Addr.* Rockford, Wash.

———Susan Amanda (Mrs. Joseph J. Jameson); *enr.* '68-'74 prep.; *fr.* Avon, O.; *b.* Avon, O., Dec. '50; *m.* Charles Warden, Aug. 10, '74; Joseph J. Jameson, '90. *Addr.* Avon, Ohio.

Cain, Alonzo Sturtevant; *enr.* '91-'92 prep.; *fr.* Knoxville, Tenn.—*x.*

———Ann; *enr.* '46-'47 lit.; *fr.* Cleveland, O.—*x.*

———Ethel Maude; *enr.* '07-'08 cons., acad.; *fr.* Gowanda, N. Y.; *b.* Gowanda, N. Y., Sept. 14, '88. Student, Oberlin Conservatory; Home: Gowanda, N. Y.

Caine, Elizabeth J.; *enr.* '52-'53 lit.; *fr.* Cleveland, O.—*x.*

Cairns, Mary Elizabeth; *enr.* '02-'04 cons.; Lake, N. Dak., 511 E. Seventh st. Oct. 24, '82. Music teacher, Devil's Lake, N. Dak., 511 E. Seventh st.

Cake, Harry M.; *enr.* '73-'76 prep., '76-'81 coll.; *fr.* West Independence, O.; A. B., Oberlin, '81. Lawyer, Portland, Ore., 210 Chamber of Commerce Bldg.

———William Marion; *enr.* '78-'80 prep., '80-'84 coll.; *fr.* Fostoria, O. *Addr.* Fostoria, Ohio.

Calaway, Robert H.; *enr.* '73-'79 prep.; *fr.* Ironton, O. *Addr.* Grayson, Ky.

Caldwell, Agnes; *enr.* '73-'74 prep., '74-'77, '81-'84 coll.; *fr.* Erie, Pa.; *b.* Erie, Pa., Jan. 9, '46; A. B., Colorado Coll., '86. *Addr.* Colorado Springs, Colo., 427 E. Platte ave.

———C. N.; *enr.* '53-'54 prep.; *fr.* Burlington, Wis.—*x.*

Caldwell, Caroline Isabel (Mrs. Lyman B. Hall); *enr.* '89-'92 prep., '92-'96 coll., '02-'03 su.; *fr.* Milan, O.; *b.* Milan, O., June 11, '72; *m.* Aug. 15, '99; Ph. B., Oberlin, '96. *Addr.* Oberlin, Ohio, 209 W. College st.

———Clinton Lee; *enr.* '83-'85 coll.; *fr.* Steubenville, O.—*x.*

———Edward Baker, Jr.; *enr.* '04-'05 coll., art; *fr.* Mansfield, O. *Addr.* Philadelphia, Pa., 3614 Walnut st.

Caldwell, Hiram Smith; *enr.* '03-'07 coll.; *fr.* Mansfield, O.; *b.* Mansfield, O., Jan. 12, '84; A. B., Oberlin, '07. Traveling salesman, Mansfield, Ohio, 137 W. Park ave.

* ——Juliet; *enr.* '60-'61 prep., '61-'64 lit.; *fr.* Elmore, O.; *d.* Fremont, O., Feb. '00.

———Julius Caesar Owsley; *enr.* '07-'08 acad.; *fr.* Richmond, Ky.; *b.* Cincinnati, O., Feb. 2, '85. Student, Oberlin Academy; Home: Richmond, Ky.

———Martha Eleanor; *enr.* '00-'02 cons., art; *fr.* Tecumseh, Mich.; *b.* Tecumseh, Mich., Jan. 17, '75. Teacher, Tecumseh, Mich.

———Mary J.; *enr.* '59-60 prep.; *fr.* Tippecanoe, O.—*x.*

———Mary Lillian; *enr.* '80-'82 cons., prep.; *fr.* Rushville, Ill.—*x.*

* ——Mary Margaret (Mrs. Edmond Flagg); *enr.* '92-'97, '98-'03 cons.; *fr.* Oberlin, O.; *d.* Westfield, Ill., Jan. 11, '07.

———S. S.; *enr.* '57-'58 prep.; *fr.* Bucyrus, O.—*x.*

———Sarah E.; *enr.* '74-'75 prep.; *fr.* Tippecanoe, O.—*x.*

———William; *enr.* '57-'61 prep.; *fr.* Elmore, O.—*x.*

Calhoun, Arthur; *enr.* '87-'91, '97-'99 cons.; *fr.* Chattanooga, Tenn.—*x.*

———M. A.; *enr.* '67-'68 prep.; *fr.* Oldtown, O.—*x.*

———Mary Ella; *enr.* '92-'93 cons.; *fr.* Sherman, N. Y.—*x.*

———Noble; *enr.* '40-'41 prep.; *fr.* Newville, O.—*x.*

Calkins, Clariville L.; *enr.* '41-'43 prep.; *fr.* Avon, O.—*x.*

Calkins, Claribel; *enr.* '90-'94 coll.; *fr.* Pulaski, N. Y.; *b.* Pulaski, N. Y., Mar. 16, '71; Ph. B., Oberlin, '94. Teacher, Adams, N. Y.; Home: 324 Sherman st., Watertown, N. Y.

* *Calkins, Flora Annie* (Mrs. William L. Tenney; *enr.* '81-'84 lit.; *fr.* Daysville, N. J.; *d.* North Adams, Mass., July 14, '05; Lit., Oberlin, '84.

———Hattie L.; *enr.* '58-'61 lit.; *fr.* Farmington, Wis.—*x.*

———James B.; *enr.* '51-'52 prep.; *fr.* Dansville, N. Y.—*x.*

———Jennie Abbie (Mrs. George P. Smith); *enr.* '76-'78 lit.; *fr.* Pulaski, N. Y.; *b.* Pulaski, N. Y., Feb. 8, '55; *m.* Feb. 7, '89. *Addr.* Mason City, Iowa, 325 E. Eighth st.

———Jessie Trussel; *enr.* '92-'95, '96-'97 cons.; *fr.* Willoughby, O. *Addr.* Willoughby, Ohio.

* ——Matilda M. (Mrs. Cyrus Turner); *enr.* '52-'53 lit.; *fr.* Ruggles, O.; *d.* Ames, Ia., '79.

* ——Theodore; *enr.* '67-'68 prep.; *fr.* Wellington, O.; *d.* Wellington, O.

Call, Asa C.; *enr.* '46-'47 prep.; *fr.* Liberty Glade, Ia.—*x.*

* ——Charles; *enr.* '45-'46 prep.; *fr.* Greenfield, O.; *d.* Florida.

———Emma E.; *enr.* '68-'69 prep.; *fr.* Oberlin, O.—*x.*

* ——Frank J.; *enr.* '64-'67 prep.; *fr.* Russia, O.; *d.* Everett, Wash., Jan. 1, '07.

———Hattie M.; *enr.* '64-'65 prep.; *fr.* Russia, O.—*x.*

———Hudson; *enr.* '60-'61 prep.; *fr.* Berlin Heights, O. *Addr.* Lima, Ohio.—*y.*

———James F.; *enr.* '60-'61 prep.; *fr.* Carlisle, O.—*x.*

———James M.; *enr.* '63-'64 prep.; *fr.* Russia, O.—*x.*

———Nellie M.; *enr.* '66-'67, '68-'69 prep.; *fr.* Oberlin, O.—*x.*

———Nina Vesta (Mrs. Frank B. Miller); *enr.* '89-'91 prep., cons.; *fr.* Algona, Ia. *Addr.* Cedar Falls, Iowa.

Callahan, Maggie J.; *enr.* '73-'75 cons.; *fr.* Brantford, Can.—*x.*

———Martha Lovejoy (Mrs. Allen O. Hayward); *enr.* '55-'57 prep., '67-'70 lit.; *fr.* Oberlin, O.; *b.* Andover, Mass., Jan. 24, '47; *m.* Aug. 7, '72. *Addr.* Clackamas, Ore.

———Sylvester; *enr.* '78-'80 prep.; *fr.* Sauk Center, Minn. *Addr.* Spokane, Wash., Hyde Blk.

Calland, William Capell; *enr.* '72-'73 prep., '73-'77 coll.; *fr.* Summerfield, O.; *b.* Summerfield, O., Dec. 27, '45; *m.* Josephine Franks, Aug. 14, '80; A. B., Oberlin, '77; D. B., Andover, '80; D. D., Drury Coll.; 2nd Lieut. Co. D, 185th O. V. I., Feb., '64-Nov., '64; Treas. Springfield, Mo., '86-'08. Secretary; Treasurer, Drury College, Springfield, Mo., 842 Benton ave.

Callander, Jessie B.; *enr.* '03-'04 cons.; *fr.* Lusk, Wyo.; *b.* Syracuse, Ind., Oct. 20, '77. Teacher, Lusk, Wyo.

Callander, Wilhelmina; *enr.* '01-'04 coll.; *fr.* Rome, O.; *b.* Rome, O., Apr. 26, '80; A. B., Oberlin, '04. Postal employee, Manassas, Va.

* Callaway Frances Bennett; *enr.* '79-'83 cons.; *fr.* Mount Morris, N. Y.

Callender, Guy Stevens; *enr.* '86-'91 coll.; *fr.* Hartsgrove, O.; *b.* Hartsgrove, O., Nov. 9, '65; *m.* Harriet Rice, June 14, '04; A. B., Oberlin, '91; A. B., Harvard, '93; A. M., '94; Ph. D., '97. Professor, Yale University, New Haven, Conn., Forest st.

———Robert Ford; *enr.* '05-'07 coll.; *fr.* Hartsgrove, O.

Callender, Sherman Delvan; enr. '90-'95 coll.; *fr.* Hartsgrove, O.; *b.* Hartsgrove, O., Mar. 18, '69; *m.* Sylvia M. Cornell, Apr. 23, '04; Ph. B., Oberlin, '95; LL. B., Ohio State Univ., '98. Attorney, Detroit, Mich., 73 Pingree ave.

———William C.; *enr.* '72-'74 prep.; *fr.* Dayton, O.—*x.*

Callinan, Eva; *enr.* '95-'97 cons.; *fr.* Malden, Ill.—*x.*

Calrow, James H.; *enr.* '47-'49 prep., '49-'50 coll.; *fr.* New York, N. Y.—*x.*

* Calvert, Albert Edward; *enr.* '82-'83 prep.; *fr.* Reaboro, Can.; *d.* Medina, O., Jan. '83.

———John Thorne; *enr.* '82-'85 prep., '85-'86 coll.; *fr.* Medina, O.; *b.* Reaboro, Can., Dec. 7, '62; *m.* Maude Root, Sept 1, '86; Mem. Bd. of Trustees, Sylvester Pub. Lib. Manufacturer, Medina, Ohio, 661 W. Liberty st.

———Robert George; *enr.* '91-'93 prep.; *fr.* Medina, O.; *b.* Ontario, Can.; *m.* Carrie Warner, Aug. 28, '95. Manufacturer, Medina, Ohio, 138 N. Vine st.

———William Bell; *enr.* '85-'87 prep.; *fr.* South Bend, Ind. *Addr.* South Bend, Ind., 1012 W. Colfax ave.

Calvin, John; *enr.* '68-'69 prep.; *fr.* Meadville, Pa. *Addr.* Donora, Pa.

———Kate P.; *enr.* '82-'83 cons.; *fr.* Waverly, Ill. *Addr.* Bozeman, Mont.

* *Cambell, Eliza* (Mrs. William S. Lewis); *enr.* '39-'40 prep., '40-'41 lit.; *fr.* Acworth, N. H.; *d.* Pleasanton, Mich., Mar. 9, '75; Lit., Oberlin, '41.

* Cameron, Annetta; *enr.* '74-'75 prep.; *fr.* Kelleys Island, O.; *d.* Kelleys Island, O., Feb., '98.

———Daniel Duncan; *enr.* '73-'77 prep.; *fr.* West Bend, Wis.—*x.*

———George Dana; *enr.* '91-'92 prep.; *fr.* Solon, O.; *b.* Solon, O., Jan. 15, '70; *m.* Harriet E. Wheelock, July 20, '98; M. D., Cleveland Univ. of Med. and Surgery, '95; Mayor, Chagrin Falls, O., '02-'03. Physician; Surgeon, Chagrin Falls, Ohio.

———James; *enr.* '78-'79 prep.; *fr.* Salem, Mass.—*x.*

———James M.; *enr.* '98-'01 acad.; *fr.* Toledo, O. *Addr.* Toledo, Ohio, care National Bank.

* ——Jennie; *enr.* '73-'75 prep.; *fr.* Kelleys Island, O.; *d.* Kelleys Island, O., Aug. '87.

———Peter; *enr.* '92-'93 prep.; *fr.* Hastings, Colo.—*x.*

Cammack, Sarah Edith; *enr.* '82-'84 lit.; *fr.* Rochester, Minn.—*x.*

Camp, Anna E. (Mrs. Hiram Stevens); *enr.* '56-'57 prep., '57-'58 lit.; *fr.* Gaylordsville, Conn.—*x.*

———Clare Ahira; *enr.* '72-'73 prep.; *fr.* Painesville, O.; *b.* Concord, O., June 9, '51; *m.* Ellen M. Clark, May 14, '84. Poultryman, Mentor, Ohio, Burridge ave.

———David A.; *enr.* '68-'69, '70-'71 prep.; *fr.* Wakeman, O. *Addr.* Fort Scott, Kan.

———Delia; *enr.* '71-'72 cons.; *fr.* Clearlake, Ia.—*x.*

——Electa; *enr.* '64-'65 prep., '65-'66 lit.; *fr.* Camptown, Pa.—*x.*

* ——Fanny Maria (Mrs. Charles W. Lake); *enr.* '53-'54 prep.; *fr.* Wakeman, O.; *d.* Wakeman, O., June 16, '62.

* ——Florence Louise; *enr.* '81-'85 cons.; *fr.* Oberlin, O.; *d.* Oberlin, O., Oct. 1, '85.

* ——Herbert Martin; *enr.* '77-'79 prep., '79-'80 coll.; *fr.* Painesville, O.; *d.* Washington, D. C., Jan. 20, '08.

———Laura May (Mrs. William E. Mosher); *enr.* '98-'00 acad., cons.; *fr.* Akron, O.; *b.* Cuyahoga Falls, O., May 6, '81; *m.* June 20, '05; Mus. B., Chicago Mus. Coll., '00. *Addr.* Oberlin, Ohio, 281 Forest st.

Camp, Marian Anna; enr. '02-'05 cons.; *fr.* Lincoln, Neb.; *b.* Lincoln, Neb., Dec. 30, '82; Mus. B., Oberlin, '05. Music teacher, Lincoln, Neb., R. F. D., 4, Box 5 A.

———Mary Ann (Mrs. Benjamin T. Strong); *enr.* '61-'62 prep.; *fr.* Wakeman, O.; *b.* Wakeman, O., June 21, '46; *m.* Sept. 24, '67. *Addr.* Oberlin, Ohio, 201 Woodland ave.

* ——Myron Garwood; *enr.* '60-'61 prep.; *fr.* Wakeman, O.; *d.* Wakeman, O., Jan. 5, '61.

———Pearl Blanche (Mrs. George Kern); *enr.* '93-'95 cons.; *fr.* Oil City, Pa.; *b.* Butler Co., Pa., Dec. 14, '75; *m.* Oct. 15, '96. Music teacher, Oil City, Pa., 309 Mitchell ave.

* ——Ransom H.; *enr.* '56-'61 prep.; *fr.* Wakeman, O.; *d.* Oberlin, O., Sept. 14, '85.

* ——Sarah Caroline (Mrs. Charles W. Lake); *enr.* '60-'61, '63-'64 prep.; *fr.* Wakeman, O.; *d.* Quincy, Ill., Mar. 5, '84.

———Seneca A.; *enr.* '53-'59 prep., '59-'61 coll.; *fr.* Wakeman, O.; *d.* Battle of Shiloh, Tennessee, Apr. 10, '62.

———William Roswell; *enr.* '93-'94 acad.; *fr.* Oberlin, O.; *b.* Clarksfield, O., June 18, '73. Student, Palo Alto, Cal., 559 Cowper st.

Campbell, A.; *enr.* '56-'58 prep.; *fr.* Thornlie Bank, Scotland.—*x.*

———Abby A.; *enr.* '55-'56 prep.; *fr.* Willoughby, O.—*x.*

Campbell, Abbie Roselle; enr. '00-'02 acad.; '02-'05 coll.; *fr.* New Cumberland, W. Va.; *b.* New Cumberland, W. Va., May 14, '82; A. B., Oberlin, '05. Principal, Hill Academy, Redding, Conn.; Home: R. F. D., 80, care O. J. Stoddard, Jamestown, N. Y.

———Ada; *enr.* '71-'73 prep.; *fr.* Brooklyn, O.—*x.*

———Alexander Bennett; *enr.* '80-'83 prep.; *fr.* Mendon, Ill.; *b.* Mendon, Ill., June 26, '66; *m.* Gertrude Moore, Oct. 13, '91. Business Manager, Grand Junction, Colo., 601 Pitkin ave.

———Alfred R.; *enr.* '55-'56, '57-'58 prep.; *fr.* East Palestine, O.—*x.*

———Alma Belle; *enr.* '85-'86 prep.; *fr.* Oberlin, O.—*x.*

———Anna Augusta (Mrs. Alverdo T. Lewis); *enr.* '94-'95 cons.; *fr.* Tarkio, Mo.; *b.* Blue Mound, Ill., May 8, '76; *m.* June 25, '05; Tarkio Coll., '94. *Addr.* Danville, Ill., 432 Harmon ave.

Campbell, Anna Belle; enr. '75-'77 lit., '82-'86 cons.; *fr.* Oberlin, O.; *b.* North Fairfield, O., Oct. 9, '57; Lit., Oberlin, '77. *Addr.* Oberlin, Ohio, 196 Elm st.

———Anna Catherine; *enr.* '96-'97 cons.; *fr.* Tarkio, Mo.—*x.*

———Archibald; *enr.* '50-'51 prep.; *fr.* Renton, Scotland.—*x.*

———Archibald; *enr.* '54-'55 prep.; *fr.* Chippewa, Can.—*x.*

———Arthur William; *enr.* '02-'05 acad.; *fr.* Waco, Tex.; *b.* Waco, Tex., June 23, '84. *Addr.* Waco, Tex., 706 S. Seventh st.

———B. *enr.* '67-'69 prep.; *fr.* Lowell, O.—*x.*

———C. M.; *enr.* '57-'58 prep.; *fr.* East Palestine, O.—*x.*

———Charlotte Lee; *enr.* '06-'08 coll., cons.; *fr.* Oberlin, O.; *b.* Rock Port, Mo., July 31, '85. Student, Oberlin Conservatory; Home: Oberlin, Ohio, 115 E. College st.

———Claire Gail (Mrs. Willis K. Southard); *enr.* '96-'00 cons.; *fr.* Bellefontaine, O.; *b.* Bellefontaine, O., Jan. 7, '80; *m.* June 18, '02. *Addr.* Chicago, Ohio.

* ——Conger R.; *enr.* '70-'71 prep., '71-'75 coll.; *fr.* Bainbridge, Mich.; *d.* Bainbridge, Mich., June 23, '85.

———Cora Belle; *enr.* '92-'98 cons.; *fr.* Caledonia, O.; *b.* Caledonia, O., June 27, '74. Music teacher, Marion, Ohio, 1004 Mt. Vernon ave.

Campbell, Cornelius Nase; enr. '98-'00 acad., '00-'05 coll.; *fr.* Oberlin, O.; A. B., Oberlin, '04. *Addr.* Cleveland, Ohio, 2902 Franklin ave., N. W.

———E. H.; *enr.* '53-'54 prep.; *fr.* Christiana, O.—*x.*

———Edna Lodusky (Mrs. Elmer T. Whiteleather); *enr.* '03-'04 cons.; *fr.* Lexington, O.; *b.* Lexington, O., Oct. 6, '84; *m.* Apr. 16, '07. *Addr.* Salem, Ohio, R. F. D., 1.

———Edwin L.; *enr.* '63-'65 prep.; *fr.* Oberlin, O. *Addr.* Sullivan, Ohio.

———Emmor; *enr.* '73-'74 prep.; *fr.* Salem, O.—*x.*

* ——Esther A. (Mrs. William Steveson); *enr.* '58-'59 prep.; *fr.* Camden, O.; *d.* Bellevue, O., '87.

* ——Etta May; *enr.* '82-'84 cons.; *fr.* Ashland, O.; *b.* Aug. 17, '63; *d.* Ashland, O., Oct. 17, '88.

———Floss Adeline (Mrs. Richard H. Gill); *enr.* '04-'05 acad.; *fr.* Mt. Pleasant, Mich. *Addr.* Pecatonica, Ill.

———Frank M.; *enr.* '03-'04 cons.; *fr.* Mount Jewett, Pa.—*x.*

———George E.; *enr.* '58-'59 prep.; *fr.* New Philadelphia, O.—*x.*

———George P.; *enr.* '67-'68 prep.; *fr.* Shreve, O.—*x.*

———Hattie (Mrs. Wade H. Gibson); *enr.* '01-'02 acad.; *fr.* Middlesworth, Ky.; *b.* Cave Spring, Tenn., Apr. 28, '84; *m.* Oct. 8, '02. *Addr.* Middlesboro, Ky.

———Hollis Ray; *enr.* '95-'97 acad., '97-'98 coll.; *fr.* Oberlin, O.—*x.*

———Isaac M.; *enr.* '41-'44 prep., coll.; *fr.* Millersburg, O.—*x.*

* ——J. A.; *enr.* '55-'56 prep.; *fr.* New Lisbon, O.; *d.* '79.

———Jennie; *enr.* '88-'89 prep., cons.; *fr.* Peru, Ill.—*x.*

———John; *enr.* '64-'65 prep.; *fr.* Oberlin, O.—*x.*

——LeRoy Berte; *enr.* '93-'97 cons.; *fr.* North Clarendon, Pa.; *b.* Jasper, N. Y., Apr. 30, '73. Director, Warren Conservatory, Warren, Pa., 608 Penna ave., W.

———Lewis Leffingwell; *enr.* '76-'78 prep.; *fr.* Mineral Ridge, O.—*x.*

Campbell, Lois Beth (Mrs. Jay S. Klinefelter); *enr.* '81-'85 lit.; *fr.* Oberlin, O.; *b.* Coulterville, O., Feb. 22, '66; *m.* Dec. 24, '95; Lit., Oberlin, '85. *Addr.* Alliance, Ohio, 435 McKinley st.

———M. A.; *enr.* '62-'63 prep.; *fr.* Tiffin, O.—*x.*

———Margaret Hutchinson (Mrs. Joseph Stoutenberg); *enr.* '63-'65 prep.; *fr.* Birmingham, O. *Addr.* Norwalk, Ohio, 81 East Main st.

* ——Maria A. (Mrs. John Denman); *enr.* '58-'59 prep.; *fr.* Camden, O.; *d.* Florence, O., '99.

———Mary Amelia; *enr.* '98-'03, '05-'06 art; *fr.* Oberlin, Ohio. *Addr.* Oberlin, Ohio, 196 West College st.

———Mary Esther (Mrs. Fred A. Howe); *enr.* '74-'79 cons.; *fr.* Oberlin, O.; *b.* Camden, O., Oct. 16, '60; *m.* Jan. 2, '83. *Addr.* Schenectady, N. Y., P. O. Box 904.

———Mary F. (Mrs. James H. Washington); *enr.* '71-'73 prep., cons.; *fr.* Galveston, Tex.; *b.* Winchester, Tenn., Oct. 31, '55; *m.* Sept. 4, '73. Poultry raiser, Lamarque, Tex.

———May Louise; *enr.* '89-'91 cons., prep.; *fr.* Brainerd, Minn.—*x.*

———Moses D.; *enr.* '39-'42 prep.; *fr.* Boston, Mass.—*x.*

———Nellie French (Mrs. George R. Barry); *enr.* '00-'01 acad.; *fr.* Toledo, O.; *b.* Fostoria, O., Oct. 1, '81; *m.* Oct. 30, '07; Ph. B., Kee Mar Coll., '03. *Addr.* Columbus, Ohio, 623 Dennison ave.

———Orrin; *enr.* '87-'88 prep.; *fr.* Oil Center, O.—*x.*

———Ralph Brock; *enr.* '87-'88 prep.; *fr.* Streator, Ill.—*x.*

———Rolla John; *enr.* '82-'83 prep.; *fr.* Rollersville, O. *Addr.* Gibsonburg, O.

Campbell, Rosa Lucinda (Mrs. William A. Smith); *enr.* '81-'82 prep., '82-'85 lit.; *fr.* Oberlin, O.; *b.* Coulterville, O., Aug. 1, '62; *m.* May 29, '88; Lit., Oberlin, '85. *Addr.* Columbus, Ohio, 1097 Sycamore st.

———Sadie Arabell (Mrs. H. A. Twaddle); *enr.* '82-'83 prep.; *fr.* Rochester, O. *Addr.* Ossining, N. Y.

———Samuel; *enr.* '55-'56 prep.; *fr.* Palestine, O.—*x.*

———Sarah Margaret; *enr.* '77-'78 prep.; *fr.* Hillsboro, O.—*x.*

Campbell, Stewart R.; enr. '97-'04 coll.; *fr.* Monica, Ill.; *b.* Monica, Ill., July 11, '77; A. B., Oberlin, '04. Principal High School, Albia, Iowa.

———Thomas; *enr.* '55-'56 prep.; *fr.* Camden, O. *Addr.* Virginia City, Nev.—*y.*

———Vida Vie; *enr.* '04-'05 cons., acad.; *fr.* Pecatonica, Ill.—*x.*

———Wendell Phillips; *enr.* '07-'08 acad.; *fr.* Springfield, Mo.; *b.* Springfield, Mo., July 17, '89. Student, Oberlin Academy; Home: Springfield, Mo., 867 Washington ave.

———Wilber Kinkead; *enr.* '95-'96 sem.; *fr.* Morning Sun, Ia.—*x.*

———William; *enr.* '74-'75 prep.; *fr.* Kenton, O.—*x.*

———William Alexander; *enr.* '76-'77 prep.; *fr.* Salesville, O.—*x.*

———William Archy; *enr.* '03-'04 coll.; *fr.* Kendallville, Ind. *Addr.* Kendallville, Ind., 322 S. Main st.

———William H.; *enr.* '71-'72 prep.; *fr.* Ottawa, Ill.—*x.*

———William M.; *enr.* '72-'73 prep.; *fr.* Canton, O.—*x.*

———William Rogers; *enr.* '71-'72 prep.; *fr.* Mendon, Ill.; *b.* Rushville, Ill., Feb. 2, '55; *m.* Angeline Crosby, Mar. 7, '95; A. B., Williams, '76; D. D., '06; Andover Sem., '81. Minister, Boston, Mass., 72 Allegheny st.

———William Wells; *enr.* '89-'91 prep.; *fr.* Rollersville, O.; *b.* Sandusky Co., O., May 29, '68; *m.* Martie M. Laird, Dec. 24, '92. Lawyer, Toledo, Ohio, 504 National Union Bldg.

* Campton, Fanny (Mrs. —— Thomas); *enr.* '60-'62 prep.; *fr.* Oberlin, O.; *d.* Washington, D. C.

* ——Jennie; *enr.* '65-'66 prep., '66-'67 lit.; *fr.* Oberlin, O.; *d.* Chicago, Ill.

———Mary Ann (Mrs. Robert Tate); *enr.* '57-'60 prep.; *fr.* Oberlin, O.; *b.* N. C., Dec. 4, '39; *m.* Oct. 22, '68. *Addr.* Cleveland, Ohio, 3061 83rd st.

* ——Thomas; *enr.* '58-'61 prep.; *fr.* Oberlin, O.; *d.* Arkansas.

* Campwell, John L.; *enr.* '63-'64 prep.; *fr.* Sullivan, O.; *d.* July 29, '99.

Canada, Anna Spencer; *enr.* '07-'08 coll.; *fr.* New Bedford, Mass.; *b.* Versailles, O., Mar. 18, '89. Student, Oberlin College; Home: New Bedford, Mass., 355 Cottage st.

———Prentice A.; *enr.* '84-'85 sem.; *fr.* Losantville, Ind.; *b.* Losantville, Ind., Dec. 18, '59; *m.* Adelaide R. Spencer, Feb. 28, '88; A. B., Union Christian Coll., '83; A. M., '85. Minister, New Bedford, Mass., 355 Cottage st.

Candee, Abbie Rytie; *enr.* '89-'90 lit., '90-'94 coll.; *fr.* Toledo, O.; *b.* Berlin Heights, O., Mar. 22, '68; Ph. B., Oberlin, '94. Teacher, Toledo, Ohio, 803 Oakwood ave.

———Delia C. (Mrs. Lawson Rumsey); *enr.* '65-'66 prep.; *fr.* Vermillion, O.—*x.*

Candee, George; *enr.* '51-'55 prep., '55-'57 sem.; *fr.* Whiteford, Mich.; *b.* Volney, N. Y., Mar. 5, '31; *m.* Eliza A. Ogden, Aug. 27, '57; Sem., Oberlin, '57. Minister, Toledo, Ohio, 803 Oakwood ave.

———Sarah O. (Mrs. James F. Siddall); *enr.* '55-'57 prep.; *fr.* Whiteford, Mich.; *b.* Volney, N. Y., May 25, '34; *m.* Mar. 18, '57. *Addr.* Oberlin, Ohio, 262 W. College st.

Candrian, Irma Regina; *enr.* '07-'08 cons., acad.; *fr.* La Crosse, Wis.; *b.* La Crosse, Wis., May 20, '85. Student, Oberlin Conservatory; Home: La Crosse, Wis., 1223 Main st.

Candy, Ella Belle (Mrs. Wayne B. Wheeler); *enr.* '94-'95 cons.; *fr.* Columbus, O.; *b.* Chicago, Ill., Aug. 9, '76; *m.* Mar. 7, '01. *Addr.* Columbus, Ohio, 62 N. Ohio ave.

* Canfield, A. J.; *enr.* '56-'60 prep.; *fr.* Wakeman, O.; *d.* Wakeman, O., Mar., '08.

———Ada (Mrs. M. Earl Mattern); *enr.* '01-'02, '05-'06 acad., cons.; *fr.* Fayette, O.; *b.* Fayette, O., Dec. 22, '84; *m.* June 5, '07. *Addr.* Fayette, Ohio.

———Adelia F. (Mrs. George W. Paine); *enr.* '61-'62 prep., '62-'65 lit.; *fr.* Wakeman, O.; *b.* Wakeman, O., '45; *m.* '66. *Addr.* Sandusky, Ohio, 405 Washington st.

———Alida Deet; *enr.* '74-'76 prep.; *fr.* East Cleveland, O.—*x.*

* ——Burton M.; *enr.* '37-'38 prep.; *fr.* Wakeman, O.; *d.* Youngstown, O., Aug. 15, '92.

———Charles; *enr.* '52-'54 prep.; *fr.* Rose, Mich.—*x.*

* ——Charles Denton; *enr.* '83-'88 prep.; *fr.* Wakeman, O.; *d.* Norwalk, O., Apr. 23, '07.

* ——Darwin; *enr.* '63-'66 prep.; *fr.* Wakeman, O.; *d.* Wakeman, O., Jan. 20, '92.

———Elma Cristine (Mrs. H. B. Cady); *enr.* '89-'91 prep., cons.; *fr.* Cleveland, O. *Addr.* Cleveland, Ohio, Norfolk rd., Euclid Heights.

——Fitie L. (Mrs. Thomas D. Pitts); *enr.* '61-'62 lit.; *fr.* Medina, O.; *d.* St. Augustine, Fla., Mar. 29, '02.

———Frank; *enr.* '73-'74 prep., '74-'75 coll.; *fr.* Cleveland, O. *Addr.* Melbourne, Australia.

———George E.; *enr.* '67-'68 prep.; *fr.* Wakeman, O. *Addr.* Wakeman, Ohio, R. F. D.

———George S.; *enr.* '72-'74 coll.; *fr.* South Ridge, O.—*x.*

———Ira W.; *enr.* '70-'71 prep.; *fr.* Chardon, O. *Addr.* Chardon, Ohio.

———Jason; *enr.* '47-'48, '49-'50 prep.; *fr.* Rose, Mich.—*x.*

———Joseph; *enr.* '49-'50 teacher's course; *fr.* Rose, Mich.—*x.*

———Mary Elizabeth (Mrs. Earl H. Jacques); *enr.* '94-'97 cons.; *fr.* Wakeman, O.; *b.* Wakeman, O., June 11, '76; *m.* June 19, '07. *Addr.* Cleveland, Ohio, 8612 Wake Park st.

Canfield, May Levira; *enr.* '00-'01 acad., '01-'05 coll.; *fr.* Wakeman, O.; *b.* Sandusky, O., May 29, '82; A. B., Oberlin, '05. Teacher, Wakeman, Ohio.

* ——Menville; *enr.* '47-'48 prep.; *fr.* Rose, Mich.; *d.* Oberlin, O., Aug. 4, '47.

———Nellie (Mrs. Archie L. Parker); *enr.* '98-'99 cons.; *fr.* Litchfield, O.; *b.* Litchfield, O.; *m.* July 24, '02. Music teacher, Lorain, Ohio, 345 Everett st.

———Newman; *enr.* '52-'53, '55-'56 prep.; *fr.* Rose, Mich.—*x.*

———Rosewell Clinton; *enr.* '76-'78 prep.; *fr.* New Rochester, O.—*x.*

* ——Sarah A. (Mrs. Nathaniel St. John); *enr.* '35-'36 lit.; *fr.* Wakeman, O.; *d.* Oberlin, O., '89.

Canfield, Sarah Elizabeth (Mrs. George G. Denton); *enr.* '52-'56 lit.; *fr.* Wakeman, O.; *b.* Wakeman, O., Sept. 24, '36; *m.* Nov. 8, '60; Lit., Oberlin, '56. *Addr.* Wakeman, Ohio.

* ——Sherman B.; *enr.* '35-'36 sem.; *fr.* New Haven, Conn; *d.* Cleveland, O., Mar. 5, '71.

———Vere; *enr.* '07-'08 su.; *fr.* Norwalk, O.; *b.* Sherwood, Mich., Jan. 10, '88. Teacher, Norwalk, Ohio, 135 Hester st.

———William; *enr.* '58-'59 prep.; *fr.* Wakeman, O. *Addr.* Wakeman, Ohio.

Cann, Bert Louis; *enr.* '97-'98 acad., '98-'01 coll.; *fr.* Oberlin, O. *Addr.* Chardon, Ohio, R. F. D., 4.

Cann, Bertha; *enr.* '91-'92 prep., '92-'96 coll., '00-'01 su.; *fr.* Oberlin, O.; A. B., Oberlin, '96; A. M., Columbia, '04. Teacher, Brooklyn, N. Y., Girl's High School.

———Nelson Derrel; *enr.* '06-'07 acad.; *fr.* Mantua, O. *Addr.* Mantua, Ohio.

* Cannan, Calista (Mrs. Harry A. Brown); *enr.* '81-'82 prep., '86-'90 cons.; *fr.* Wellington, O.; *d.* Avalon, Catalina Island, Cal., June, '93.

———Helen Effie; *enr.* '89-'90 lit.; *fr.* Kipton, O.; *b.* Camden, O., Mar. 28, '72. Teacher, Cleveland, Ohio, 2203 E. 93rd st.

* ——John; *enr.* '45-'46 coll.; *fr.* Oberlin, O.; *d.* Camden, O., Oct. 29, '80.

———M. Jennie (Mrs. Virgil Burge); *enr.* '73-'74, '78-'80 cons.; *fr.* Camden, O.; *b.* Camden, O., Nov. 2, '58; *m.* Dec. 25, '82. *Addr.* Wellington, Ohio.

———Minnie (Mrs. Fred H. Bronson); *enr.* '78-'79 prep.; *fr.* Wellington, O.; *b.* Camden Tp., O., Mar. 23, '61; *m.* Mar. 1, '82. *Addr.* Wellington, Ohio, R. F. D., 1.

* ——Oswin; *enr.* '76-'77 cons.; *fr.* Camden, O.; *d.* Camden, O., July 5, '04.

Cannell, Eva Jane (Mrs. Frank E. Davis); *enr.* '98-'99 cons.; *fr.* Cleveland, O.; *b.* Cleveland, O., Feb. 5, '79; *m.* Sept. 28, '04; Emerson Sch. of Oratory, '03. *Addr.* Cleveland, Ohio, 4129 E. 93rd st.

Cannon, Caroline Gertrude; *enr.* '04-'05 acad., cons.; *fr.* Smith Center, Kan.; *b.* Smith Center, Kan., June 28, '82; Bethany Coll., '04. Music teacher, Smith Center, Kan.

* ——Della May (Mrs. Seth Swayne); *enr.* '94-'95 prep., cons.; *fr.* Medina, O.; *d.* Medina, O., Feb. 12, '06.

———Frances Wait (Mrs. Arthur J. Schwab); *enr.* '02-'03 cons.; *fr.* Binghamton, N. Y. *Addr.* Binghamton, N. Y., 156 Hawley st.

Cannon, James Calkins; *enr.* '63-'64 coll., '64-'66 sem.; *fr.* Hiram, O.; *b.* Ohio City, O., Dec. 10, '41; *m.* Alice A. Amidon, June 25, '68; A. B., Oberlin, '64; A. M., '68; priv. Co. K, 150th Ohio, May-Aug., '64. Post Office clerk, Cleveland Ohio; Home: 17514 Detroit ave., Lakewood, Ohio.

———James Rolland; *enr.* '97-'98 acad.; *fr.* Montpelier, O.; *b.* Williams Co., O., Sept. 28, '72; S. B., Tri State Normal Coll., '95; D. D. S., Univ. of Mich., '02. Dentist, Wapakoneta, Ohio.

———Ludlow Decatur; *enr.* '90-'91 prep.; *fr.* Morrison, Ill. *Addr.* Chicago, Ill.—*y.*

———Ross Statler; *enr.* '92-'95 acad.; *fr.* Grand River, Ind. Terr.—*x.*

Cannon, Nellie Fay (Mrs. William E. Bliven); *enr.* '81-'85 lit., cons., '85-'86 cons.; *fr.* Muscatine, Ia.; *b.* Muscatine, Ia., Feb. 2, '63; *m.* June 27, '88; Lit., Oberlin, '85. *Addr.* Muscatine, Iowa, 216 W. Third st.

Canouse, Le Moyne Kirby; *enr.* '02-'06 acad., coll., '07-'08 su.; *fr.* Agosta, O. *Addr.* Larue, Ohio, R. F. D., 2.

Capell, Emily (Mrs. John); *enr.* '64-'65 prep.; *fr.* Grafton, O. *Addr.* Emporia, Kan. —*y.*

Capen, Samuel Billings; *b.* Boston, Mass., Dec. 12, '42; *m.* Helen M. Warren, Dec. 8, '69; LL. D., Oberlin, '00; A. M., Dartmouth, '93; LL. D., Middlebury, '00. Merchant, Boston, Mass., 350 Washington st.

* *Capen, Sarah C.* (Mrs. Douglass Putnam); *enr.* '33-'35 prep., '35-'36 lit.; *fr.* Enfield, Mass.; *d.* Wichita, Kan., Sept. 15, '06; Lit., Oberlin, '39.

Caples, Byron; *enr.* '96-'97 coll.; *fr.* Fostoria, O.—*x.*

———Ralph; *enr.* '90-'91 prep.; *fr.* Fostoria, O.; *b.* Fostoria, O., Dec. 23, '72; *m.* Ellen Fletcher, Sept. 15, '98. Railway Special agent, New York, N. Y., 45 W. 11th st.

* Capper, Ella; *enr.* '71-'74 cons.; *fr.* Fremont, O.; *d.* Fremont, O., '74.

Card, Cleon F.; *enr.* '73-'74 prep.; *fr.* Vienna, O.—*x.*

Carder, Amenzo; *enr.* '56-'57 prep.; *fr.* Otterville, Can.—*x.*

Cardozo, De Reef ; *enr.* '77-'78 prep., cons.; *fr.* Columbia, S. C. *Addr.* Washington, D. C.

———Isaac U.; *enr.* '71-'73 prep.; *fr.* Columbia, S. C.—*x.*

Carey, Alice Emily (Mrs. Howard Strong); *enr.* '98-'99 acad., '99-'03 coll.; *fr.* Oberlin, O.; *b.* Huntsburg, O., Oct. 23, '81; *m.* Dec. 29, '04; A. B., Oberlin, '03. *Addr.* East Cleveland, Ohio, 58 Wadena st.

Carey, Anna Newton; enr. '94-'96, '98-'01 acad., coll., '05-'06 su.; *fr.* Oberlin, O.; A. B., Oberlin, '01. Teacher, Duluth, Minn., State Normal School.

———Annabel; *enr.* '02-'03 acad.; *fr.* Upper Sandusky, O.; *b.* Upper Sandusky, O., Dec. 21, '84; A. B., Univ. of Mich., '07. *Addr.* Upper Sandusky, Ohio.

———Areen; *enr.* '64-'66 prep.; *fr.* Cincinnati, O.—*x*.

———Benjamin Irwin; *enr.* '96-'98 acad.; *fr.* Oberlin, O.; *b.* Huntsburg, O., Sept. 20, '77. Bookkeeper, Cleveland, Ohio, 60 Wadena st.

———Charles M.; *enr.* '72-'74 prep.; *fr.* Salem, O.—*x*.

———Elizabeth (Mrs. Gaylord W. Feaga); *enr.* '05-'06 acad., cons.; *fr.* Cleveland, O.; *b.* Cleveland, O., Jan. 30, '87; *m.* June 5, '07. *Addr.* Cleveland, Ohio, 10719 St. Clair ave.

———Lucy Drake; *enr.* '02-'04 cons.; *fr.* Huntsburg, O.; *b.* Huntsburg, O., Nov. 16, '81. *Addr.* Middlefield, Ohio.

———Luther Hanson; *enr.* '85-'87, '88-'90 prep.; *fr.* Deadwood, Dak.; *b.* Turner, Me., Oct. 11, '67; *m.* Mary Spencer, Aug. 20, '92. Business manager, Boston, Mass., 14 Beacon st.

———Martha; *enr.* '69-'70 prep.; *fr.* Newark, O.—*x*.

———Miriam Eliza; *enr.* '77-'78 lit.; *fr.* Huntsburg, O.; *b.* Peoria, Ill., Feb. 21, '58. Librarian, Des Moines, Iowa, State Board of Control.

* ——Morgan; *enr.* '65-'66 prep.; *fr.* Middleburg, O.; *d.* Oberlin, O., Dec. 6, '05.

———Newton John; *enr.* '68-'70 prep., '70-'71 sem.; *fr.* Newton, Ia.—*x*.

Carl, Emily Jane; enr. '63-'64 prep., '65-'69 lit.; *fr.* Greenwich Station, O.; *b.* Ripley, O., Sept. 27, '42; Lit., Oberlin, '69. Dressmaker, Oberlin, Ohio, 166 S. Main st.

———Lois (Mrs. —— Whitney); *enr.* '84-'86 cons.; *fr.* Greenwich, O. *Addr.* San Diego, Cal.

Carle, Carrie Eliza (Mrs. —— Mead); *enr.* '75-'76 prep.; *fr.* Greenwich, O. *Addr.* Omaha, Neb.

* Carleton, Alice; *enr.* '72-'75 cons.; *fr.* St. Clair, Mich; *d.* Chicago, Ill.

———Edward Herbert; *enr.* '88-'89 sem.; *fr.* Oberlin, O.—*x*.

———Elmer Everson; *enr.* '88-'90 coll.; *fr.* Headtide, Me.—*x*.

———Mary Belle (Mrs. E. P. Dickenson); *enr.* '78-'80 lit.; *fr.* Angola, Ind. *Addr.* Jackson, Mich., 429 W. Morrell st.

———Sprague; *enr.* '02-'04 su.; *fr.* New York, N. Y.; *b.* New York, N. Y., '81; M. D., Homeopathic Med. Coll., N. Y., '06. Physician; Surgeon, New York, N. Y., 75 W. 50th st.

Carlin, David Eugene; *enr.* '91-'92 prep.; *fr.* West Salem, O. Attorney, Wooster, Ohio.

———Gage; *enr.* '69-'70 prep.; *fr.* Findlay, O. *Addr.* Portage, Ohio.

———Minerva E. (Mrs. E. D. Snyder); *enr.* '75-'76 cons.; *fr.* Findlay, O. *Addr.* Maumee, Ohio.

Carlon, William George; *enr.* '89-'90 cons.; *fr.* London, Pa.—*x*.

* ——Calista (Mrs. Norman Dunshee); *enr.* '49-'50 lit.; *fr.* Sullivan, O.; *d.* Pardee, Kan., Feb. 17, '98.

———Henry L.; *enr.* '68-'70 prep.; *fr.* El Paso, Ill.—*x*.

Carlyon, Lillian Barbara (Mrs. Charles G. Marshall); *enr.* '95-'97 acad.; *fr.* Clear Lake, Ia.; *b.* Union Grove, Wis., May 12, '73; *m.* Oct. 23, '00. *Addr.* Cresco, Iowa.

Carman, Louise Angie (Mrs. Frank A. Simmons); *enr.* '86-'88 prep., cons.; *fr.* Englewood, Ill.; *b.* Davenport, Ia.; *m.* June 26, '00. *Addr.* Wilmette, Ill., 1212 Elmwood ave.

Carmichael, Eber W.; *enr.* '34-'35 prep., '35-'36 coll.; *fr.* Sand Lake, N. Y.—*x*.

* ——Mary (Mrs. Henry Dodds); *enr.* '78-'81 prep.; *fr.* Wheatland, Mich.; *d.* Wheatland, Mich., Jan. 25, '97.

———Otis; *enr.* '45-'47 prep.; *fr.* Brooklyn, N. Y.—*x*.

* ——Roxanna; *enr.* '53-'54 prep.; *fr.* Troy, O.; *d.* Oberlin, O., Aug., '54.

Carnahan, Ethel Grace; *enr.* '03-'07 cons.; *fr.* Pleasantville, Pa. *Addr.* Pleasantville, Pa.

———Grace Gaines; *enr.* '03-'04 acad.; *fr.* Mayaquez, Porto Rico; *b.* Rob Roy, Ind., June 20, '82; A. B., Maryville Coll., '07; Supervisor of Girl's School, Lima, Peru, 157 San Cristobal del Tren.

———Lizzie M.; *enr.* '57-'58 prep.; *fr.* Iberia, O.—*x.*

* ——Theophilus; *enr.* '56-'57 prep.; *fr.* Leesville, Crossroads, O.; *d.* Findlay, O., Oct. 31, '98.

———William R.; *enr.* '60-'62 prep., '62-'63 coll.; *fr.* Crestline, O.; *b.* Loudonville, O., Dec. 19, '42; *m.* Ella P. Galloway, May 2, '71; Sergt. 101st Reg. O. V. I., '62-'65. Real estate, Findlay, Ohio, 110 E. Crawford st.

———William S.; *enr.* '47-'49 prep., '49-'52 lit.; *fr.* Pittsburg, Pa.—*x.*

Carothers, Robert; *enr.* '45-'47 prep.; *fr.* Whetstone, O.—*x.*

Carpenter, Mary Amelia (Mrs. —— Lewis); *enr.* '53-'55, '60-'61 prep.; *fr.* Bloomingville, O. *Addr.* Chicago, Ill.—*y.*

* ——Malvina A. (Mrs. James Wilson); *enr.* '47-'48 lit.; *fr.* Castalia, O.; *d.* St. Louis, Mo., '04.

———Mary E.; *enr.* '63-'64 prep.; *fr.* Hamilton, O.—*x.*

Carpenter, Ada Adella (Mrs. Edward L. Lawson); *enr.* '02-'03 coll.; *fr.* Muncie, Ind.; *b.* Hillsboro, Ind., Mar. 16, '79; *m.* Dec. 27, '04; A. B., Oberlin, '03; A. B., Union Christian, Coll., Ind., '01. *Addr.* Cissna Park, Ill.

———Alice Benton (Mrs. E. White Sutton); *enr.* '00-'06 cons., acad., '06-'08 art; *fr.* Oberlin, O. *Addr.* Honolulu, Hawaii.

———Alivilda Bernice (Mrs. Floyd E. Ginder); *enr.* '04-'05 coll.; *fr.* Orient, O. *Addr.* Orient, Ohio.

———Anna A.; *enr.* '52-'53 lit.; *fr.* Chicago, Ill.—*x.*

———Arthur John; *enr.* '94-'95 acad.; *fr.* Vernon Center, N. Y.; *b.* Vernon Center, N. Y., Aug. 14, '73; P. M., Vernon Center, N. Y., '98-'03. Clerk, New York, N. Y., Custom House.

* ——Carrie L. (Mrs. Frank H. Bradner); *enr.* '62-'64 lit.; *fr.* Olmsted Falls, O.; *d.* Cleveland, O.

———Cassius C.; *enr.* '70-'71 prep.; *fr.* Rochester, N. Y.—*x.*

* ——Celestia A.; *enr.* '73-'74 cons.; *fr.* Mt. Gilead, O.—*x.*

———Charles; *enr.* '70-'71 prep.; *fr.* North Eaton, O.—*x.*

———Cynthia S.; *enr.* '40-'42 lit.; *fr.* Granville, N. Y.—*x.*

* ——Edward; *enr.* '67-'69 prep.; *fr.* Olmsted, O.; *d.* Olmsted, O., '99.

———Eliza A. (Mrs. Marcus D. Stevens); *enr.* '63-'64 prep.; *fr.* New London, O. *Addr.* New London, Ohio.

Carpenter, Elizabeth Louise; *enr.* '93-'96 acad., '96-'00 coll.; *fr.* Oberlin, O.; A. B., Oberlin, '00. Teacher, Warren, Ohio, 207 Park ave; Home: 110 West College st., Oberlin, Ohio.

———Elizabeth Wallace; *enr.* '93-'95 cons.; *fr.* Potsdam, N. Y. —*x.*

———Ellen Martha; *enr.* '74-'75, '77-'78 prep.; *fr.* Guy's Mills, Pa.—*x.*

———Ellsworth Colonel; *enr.* '81-'83 prep.; *fr.* Fields, O. *Addr.* Grafton, Ohio, R. F. D., 1.

———Elsie; *enr.* '92-'93 cons.; *fr.* Burlington, Ia.—*x.*

———Emma E.; *enr.* '74-'75 prep.; *fr.* Painesville, O.—*x.*

———Eva Myrtle (Mrs. William P. Snow); *enr.* '82-'84 cons.; *fr.* Northfield, Minn.; *b.* Catskill, N. Y., Mar. 13, '60; *m.* Oct. 14, '85. *Addr.* Spokane, Wash., E. 318 Sharp ave.

Carpenter, Flora Bell; *enr.* '77-'78, '79-'81 lit.; *fr.* Oberlin, O.; Lit., Oberlin, '81. *Addr.* Oberlin, Ohio, 108 Elm st.

———Florence; *enr.* '61-'62 prep.; *fr.* Oberlin, O.—*x.*

———Florence Lorene; *enr.* '01-'03 cons.; *fr.* Rockford, Ill. *Addr.* Rockford, Ill., 303 S. First st.

———Frank D.; *enr.* '67-'69 prep.; *fr.* Oberlin, O.; *b.* Olmsted, O., July 1, '50; *m.* Levia A. Coe, Oct. 20, '72. Railway manager, Lima, Ohio.

Carpenter, Frank Byrd; *enr.* '82-'84 prep., '84-'88 coll.; *fr.* Oberlin, O.; A. B., Oberlin, '88. Lawyer, Cleveland, O., 69 Bellflower ave.

———Frank William; *enr.* '78-'79 prep.; *fr.* Oberlin, O.—*x.*

———Fred Vail; *enr.* '91-'92 prep.; *fr.* Oberlin, O.—*x.*

———George Benjamin; *enr.* '78-'79 prep.; *fr.* West Mentor, O.; *b.* Mentor, O., Sept. 9, '57; Mayor; Mem. Village Council, Mentor, O., '02-'08. Farmer, Tobesofkee, Ga.

———Gladys; *enr.* '02-'04 cons.; *fr.* Saginaw, Mich.; *b.* Saginaw, Mich., Mar. 12, '84. Supervisor of Music, Gallipolis, Ohio; Home: 920 Court st., Saginaw, W. S., Mich.

———Guy David; *enr.* '93-'94 acad.; *fr.* Blissfield, Mich.—*x.*

* *Carpenter, Harriet Phinney* (Mrs. Frank L. Morse); *enr.* '83-'84 prep., '84-'88 coll.; *fr.* Providence, R. I.; *d.* Providence, R. I., Jan. 3, '04; A. B., Oberlin, '88.

———Henry; *enr.* '69-'70 prep.; *fr.* Oberlin, O.—*x.*

———Henry W.; *enr.* '58-'60 sem.; *fr.* Oberlin, O.—*x.*

———I.; *enr.* '57-'59 prep.; *fr.* Skaneatlas, N. Y.—*x.*

———Iva Florence; *enr.* '02-'04 cons.; *fr.* Muncie, Ind.—*x.*

———James David; *enr.* '66-'67 prep.; *fr.* Lodi, O.; *b.* Vt.; *m.* Elizabeth E. Stick, Mar. 30, '69. Postmaster, Lodi, Ohio.

———John Randolph; *enr.* '77-'78, '79-'80 prep.; *fr.* Coe Ridge, O.; *b.* North Olmsted, O., Dec. 29, '59; *m.* Mary G. Morecraft, Feb. 23, '88; D. B., Lombard Coll., '87; Mayor, Mt. Gilead, O., '08. Minister, Mt. Gilead, Ohio, 212 N. Main st.

———John Wallace; *enr.* '74-'75, '76-'77 prep.; *fr.* North Eaton, O.—*x.*

* ——Josiah E.; *enr.* '43-'44 prep.; *fr.* Strongsville, O.; *d.* Windsor, Wis., Sept. 22, '96.

———Julia A.; *enr.* '44-'45 lit.; *fr.* Raisin, Mich.—*x.*

———L.; *enr.* '57-'58 prep.; *fr.* Sulphur Springs, O.—*x.*

———Lucena Rosetta (Mrs. John McNeill); *enr.* '60-'61 prep.; *fr.* Huntington, O.; *b.* Huntington, O., Feb. 25, '45; *m.* Mar. 18, '71. *Addr.* Prospect, Ohio.

* ——Lydia L. (Mrs. John L. Stetson); *enr.* '72-'73 prep.; *fr.* Olmsted, O.; *d.* North Olmsted, O., July 25, '00.

* ——Martin V.; *enr.* '52-'54 prep.; *fr.* Castalia, O.; *d.* Castalia, O., '93.

———Mary E.; *enr.* '63-'64 prep., '64-'65 lit.; *fr.* Farmersville, N. Y.—*x.*

———Mary Eliza; *enr.* '84-'86 lit.; *fr.* Providence, R. I.—*x.*

———Mary Huntington (Mrs. Thomas F. Ward); *enr.* '68-'69 prep.; *fr.* Kelley's Island, O.; *b.* Kelley's Island, O., Oct. 25, '52; *m.* Aug. 22, '77. *Addr.* Kelley's Island, Ohio, care Mr. Lester Carpenter.

Carpenter, Mert Le Roy; *enr.* '97-'98 acad., '98-'02 coll.; *fr.* Wellington, O.; *b.* Wellington, O., Dec. 12, '78; *m.* Iris L. Johnson, Oct. 14, '03; A. B., Oberlin, '02. Farmer, Wellington, Ohio, R. F. D., 4.

* ——Nettie Amelia (Mrs. Simon Levy); *enr.* '71-'76 prep., cons.; *fr.* Eaton, O.; *d.* Oberlin, O., Oct. 4, '88.

———Newton H.; *enr.* '67-'69 prep., '71-'73 coll.; *fr.* Oberlin, O.; *b.* Olmsted Falls, O., May 17, '53; *m.* Hattie Lewis, Dec. 25, '78. Secretary, Art Institute, Chicago, Ill., Michigan ave and Adams st.

———Norman; *enr.* '58-'61 prep.; *fr.* Oberlin, O.—*x.*

———Olive Ruth; *enr.* '06-'08 coll., cons.; *fr.* Omaha, Neb.; *b.* Austin, Ill., Aug. 1, '85. Student, Oberlin Conservatory; Home: 3635 Lafayette ave., Omaha, Neb.

Carpenter, Roy R.; *enr.* '00-'06 acad., coll.; *fr.* Pine Valley, O.; *b.* Mt. Pleasant, O., Dec. 13, '82; A. B., Oberlin, '06; LL. B., Univ. of Mich., '08. Attorney at law, Elyria, Ohio, Lock box 241.

———Sara; *enr.* '94-'95 acad., '95-'96 coll.; *fr.* Richland Center, Pa. *Addr.* Taylorsville, Pa.

———Sarah Charles; *enr.* '87-'89 prep.; *fr.* East Providence, R. I.—*x.*

———Sarah E.; *enr.* '55-'57 prep.; *fr.* Bloomingville, O.—*x.*

———Simeon Pitt; *enr.* '75-'77 prep.; *fr.* Vermilion, O.—*x.*

———William H.; *enr.* '41-'42 prep.; *fr.* Granville, N. Y.—*x.*

———William W.; *enr.* '42-'46 coll.; *fr.* Granville, N. Y.—*x.*

Carr, Amasa W.; *enr.* '47-'48 prep.; *fr.* Stockton, Ill.—*x.*

———Charles Silas; *enr.* '88-'90 prep.; *fr.* Salem, O.; *b.* Salem, O., June 12, '69. Merchant, Salem, Ohio, 104 E. Main st.

———David; *enr.* '83-'84 prep.; *fr.* Keady, Can.—*x.*

———Edward; *enr.* '70-'71 prep.; *fr.* Richfield, O. *Addr.* Akron, Ohio, Marshall ave.

———Edward A.; *enr.* '41-'43 prep.; *fr.* Abbeyville, O.—*x.*

* ——Eliza A. (Mrs. Frank Douglass); *enr.* '53-'54 prep., '55-'56 lit.; *fr.* Medina, O.; *d.* Jamaica, W. I., '65.

———Emma Elizabeth (Mrs. F. E. Sherrill); *enr.* '88-'89 prep., '89-'91 coll.; *fr.* Oberlin, O. *Addr.* Asheville, N. C.—*y.*

Carr, Francis Easton; enr. '00-'06 acad., coll.; *fr.* Cleveland, O.; *b.* West Richfield, O., Oct. 4, '82; A. B., Oberlin, '06. Student, Seattle, Wash., 4530 14th ave., N. E.

———George; *enr.* '90-'91 prep.; *fr.* Fremont, O. *Addr.* Fremont, O., R. F. D.

———George Everett; *enr.* '00-'01 acad.; *fr.* Adams, Mass. *Addr.* Wilkesbarre, Pa., Y. M. C. A.

———Harriet (Mrs. Frank R. Neibel); *enr.* '01-'02 acad., cons.; *fr.* Yellow Springs, O.; *b.* Yellow Springs, O., June 9, '79; *m.* Aug. 21, '06; A. B., Antioch Coll., '01. *Addr.* Erie, Pa., 457 W. Seventh st.

———Henry W.; *enr.* '65-'66 prep.; *fr.* Columbus, Ind.—*x.*

Carr, Homer Lyman; enr. '03-'07 coll.; *fr.* Lakewood, O.; *b.* Erie, Pa., June 26, '86; A. B., Oberlin, '07. Student, New York, N. Y., Columbia, Univ.

———Lena; *enr.* '94-'96 cons.; *fr.* Cleveland, O.; *b.* West Richfield, O., Mar. 10, '71. *Addr.* West Richfield, Ohio.

———Mary; *enr.* '90-'91 prep., cons.; *fr.* Bartlett, O.—*x.*

* ——Maurice Elwood; *enr.* '98-'99 acad.; *fr.* Portsmouth, O.; *d.* Portsmouth, O., Nov. 20, '99.

Carran, Robert Lawrence; *enr.* '86-'88 prep.; *fr.* Cleveland, O.; *b.* Cleveland, O., Dec. 11, '69. Manufacturer, Cleveland, Ohio, 2202 E. 82nd st.

* ——Thomas J.; *enr.* '59-'60 prep.; *fr.* Warrensville, O.; *d.* Sacramento, Cal., June 21, '94.

Carrico, Mabel; *enr.* '07-'08 cons.; *fr.* Oklahoma City, Okla.; *b.* Oklahoma City, Okla., Dec. 11, '89. Student, Oberlin Conservatory; Home: Oklahoma City, Okla., 128 W. Eighth st.

* Carrier, Alice Diantha (Mrs. Sidney Thomas); *enr.* '57-'58 prep.; *fr.* Rice Creek, Mich.; *d.* San Diego, Cal.

———Chauncey T.; *enr.* '42-'44 prep.; *fr.* Oberlin, O.—*x.*

———Duane William; *enr.* '59-'60 coll.; *fr.* Evans, N. Y.; *b.* Angola, N. Y., Jan. 30, '38; *m.* Elizabeth Haviland, '78. *Addr.* East Falls Church, Va.

———Elmer Ezra; *enr.* '76-'77, '78-'79 prep.; *fr.* Rochester, O. *Addr.* North Olmsted, Ohio.

———George Henry; *enr.* '79-'82, '83-'84, '86-'87 prep., cons.; *fr.* Rochester, O.; *b.* Nova, O., Feb. 24, '69. Piano Dealer, Oberlin, Ohio, 49 E. College st.

———Julia M. (Mrs. Truman W. White); *enr.* '59-'60 lit.; *fr.* Angola, O.; *b.* Evans, N. Y., Dec. '43; *m.* George W. Vining, Jan. '69; Truman W. White, '94. *Addr.* East Falls Church, Va.

———Mary Ellen (Mrs. Herbert Goss); *enr.* '85-'86 prep., cons.; *fr.* Rochester, O. *Addr.* Wellington, Ohio, R. F. D.

* ——Orlando Eber; *enr.* '39-'41 prep., '41-'43 coll.; *fr.* Evans, N. Y.; *d.* Oshkosh, Wis

* ——Oscar Mortimer; *enr.* '55-'56 prep., '56-'59 coll.; *fr.* Rice Creek, Mich.; *d.* Olivet, Mich., Oct. 30, '65.

———Susan Dorothea; *enr.* '02-'05 cons., acad.; *fr.* Chicago, Ill.—*x.*

———Winifred Roxy; *enr.* '03-'04 acad., cons.; *fr.* Summerville, Pa.—*x.*

Carrington, Alice; *enr.* '01-'06 cons., '05-'06 coll.; *fr.* Sacramento, Cal.; *b.* Sacramento, Cal., Mar. 5, '83. Music teacher, Chicago, Ill., 338 E. 57th st.

———Belle (Mrs. William D. Ferguson); *enr.* '93-'95, '02-'03 cons.; *fr.* Sacramento, Cal.; *b.* Norwalk, O., June 6, '72; *m.* July 2, '00. *Addr.* Forest Grove, Ore.

———Elias C.; *enr.* '67-'69 prep.; *fr.* Oberlin, O.; *b.* Weymouth, O., Oct. 14, '37; *m.* Mrs. Lucy P. Wise, Sept. 14, '65. Business, Medina, Ohio.

* ——Maria; *enr.* '68-'70 prep.; *fr.* Weymouth, O.; *d.* Sacramento, Cal., Jan. 31, '00.

Carroll, Charles Wilbur; *enr.* '70-'71 prep.; *fr.* Chagrin Falls, O.; *b.* Lincolnville, Pa., Oct. 20, '51; *m.* Lucy M. Spencer, Sept. 2, '74. Superintendent Anti-Saloon, Pittsburg, Pa., 331 Fourth ave.

———Mrs. E. L.; *enr.* '03-'04 su.; *fr.* Oberlin, O.—*x.*

———Ella Alloyisia (Mrs. J. J. Armbuster); *enr.* '92-'93 prep.; *fr.* Medina, O. *Addr.* Medina, Ohio, R. F. D.

* ——J. Wesley; *enr.* '53-'55 prep.; *fr.* Port Clinton, O.; *d.* Port Clinton, O., '75.

———Mary Medora (Mrs. Horace Welch); *enr.* '78-'80 prep., '80-'81 coll.; *fr.* Fostoria, Ohio.

———Richard; *enr.* '05-'08 coll., '07-'08 cons.; *fr.* Minneapolis, Minn.; *b.* Desmet, S. Dak., Apr. 12, '88. Student, Oberlin College; Home; Minneapolis, Minn., 2000 Irving ave.

———Thomas Franklin; *enr.* '04-'05 acad.; *fr.* Mulberry, Ala.—*x.*

* *Carrothers, Clara Elizabeth; enr.* '96-'97 p. g.; *fr.* Findlay, O.; *d.* Columbus, O., Aug. 23, '08; A. M., Oberlin, '98; A. B., Findlay Coll., '94.

———George; *enr.* '57-'62 prep.; *fr.* Liberty, O. *Addr.* Riverside, Cal.

Carrothers, Georgia Mathilda (Mrs. Robert L. Ewing); *enr.* '97-'98 acad., '98-'02 coll.; *fr.* Findlay, O.; A. B., Oberlin, '02. *Addr.* Madras, India, care Y. M. C. A.

———Ida Belle; *enr.* '83-'84 prep.; *fr.* Dekalb, O.—*x.*

———James Garfield; *enr.* '00-'02 acad.; *fr.* Findlay, O.—*x.*

* ——Robert; *enr.* '57-'58, '59-'61 prep.; *fr.* Liberty, O.; *d.* Findlay, O., June 30, '00.

* Carruthers, Arthur Chapin; *enr.* '77-'79 prep.; *fr.* Oberlin, O.; *d.* Denver, Colo., Dec. 12, '07.

Carruthers, Frank Irwin; enr. '86-'87 prep., '87-'90 coll.; *fr.* Salem, O.; *b.* Oberlin, O., Feb. 4, '68; *m.* (1) Gertrude Horton, June 24, '93; (2) Louise Childs, Nov. 19, '04; Ph. B., Oberlin, '90. Journalist, Denver, Colo., 1118 16th st.

Carruthers, George North; enr. '52-'55 prep., '55-'56 coll., '59-'62 sem.; *fr.* Gilmore, O.; *d.* Oberlin, O., Sept. 29, '06; Sem., Oberlin, '62, A. M., hon., '70.

———James Bee; *enr.* '82-'86 coll.; *fr.* Painesville, O.; *b.* Beeton, Can., Jan. 9, '60; *m.* Anna E. Wood, Oct. 3, '88; A. B., Doane Coll., '86. Secretary Y. M. C. A., Harrisburg, Pa., Calder Bldg.

———John; *enr.* '60-'62 prep.; *fr.* Gilmore, O.; *b.* Tuscarawas, O., Mar. 9, '39; *m.* Emma J. Neighbor, June 9, '67; Sarah E. Hill, Oct. 1, '96; Lieut. Co. K., 51st Reg. O. V. I. Justice of Peace; Notary, Neoga, Ill.

———John Price; *enr.* '76-'77 prep.; *fr.* Mansfield, O. *Addr.* Port Clinton, Ohio.

———Samuel Stillman; *enr.* '78-'79 prep.; *fr.* Massillon, O.—*x.*

———Stella May; *enr.* '96-'97 acad.; *fr.* Port Washington, O.; *b.* Neoga, Ill., Feb. 5, '79. Teacher, Chicago, Ill., 288 Michigan ave.

Carse, John; *enr.* '55-'59 prep.; *fr.* Belfast, Ireland,—*x.*

Carson, Aura Evalena (Mrs. Irving Young); *enr.* '93-'94 cons.; *fr.* Fredricktown, O. *Addr.* Mt. Vernon, Ohio, 404 E. Gambier st.

———Bertha Andrew (Mrs. Lee W. Hazard); *enr.* '05-'06 cons., acad.; *fr.* Peoria, Ill.; *b.* Gridley, Ill., Feb. 25, '85; *m.* June 6, '07. *Addr.* Peoria, Ill., 2040 Knoxville st.

Carson, Clarence Henry; enr. '79-'84 coll.; *fr.* Woodburn, Ill.; *b.* Woodburn, Ill., Apr. 9, '60; *m.* Carrie McKinley, June 13, '89; A. B., Oberlin, '84, A. M., '94. Superintendent schools, Marengo, Iowa, 411 Marengo ave.

———Clark Jay; *enr.* '03-'06 coll.; *fr.* Glenwood, Minn.; *b.* Glenwood, Minn., Aug. 7, '85; Priv. Co. M., 1st Reg. Minn. N. G., Apr. '08. Student, Minneapolis, Minn., 112 Church st.

———Ellen; *enr.* '48-'49 prep.; *fr.* Jordan, N. Y.—*x.*

———Jefferson Vaugh; *enr.* '98-'99 cons.; *fr.* Chrisman, Ill.—*x.*

Carson, Mabel Marie; enr. '02-'03 coll.; *fr.* Glenwood, Minn.; *b.* Benson, Minn., Jan. 13, '82; A. B., Oberlin, '04. Teacher, Mansfield, O., Home; Glenwood, Minn.

Carswell, Grace; *enr.* '89-'91 prep., cons.; *fr.* Evanston, Ill.—*x.*

Carter, Abby M. (Mrs. Joseph S. Fisher); *enr.* '44-'45 prep.; *fr.* Oberlin, O.; *b.* Weathersfield, Vt., July 4, '15; *m.* Apr. 4, '49. *Addr.* Benzonia, Mich.

———Alice Maria; *enr.* '76-'77, '80-'81 prep.; *fr.* Sheffield, O. *Addr.* North Ridgeville, Ohio.

———Alice Rhoda; *enr.* '83-'84 prep.; *fr.* Dover, Ill—*x.*

* ——Alpha Wright; *enr.* '75-'77 prep.; *fr.* Tallmadge, O.; *d.* Tallmadge, O., Oct. '80.

* ——Amoret (Mrs. Charles Adams); *enr.* '37-'38 prep., '39-'40 lit.; *fr.* Cheshire, Conn.; *d.* Rochester, Mich., Feb. 18, '87.

———Angie Virginia; *enr.* '81-'83 cons.; *fr.* Lagrange, Ind.—*x.*

Carter, Bertha May; enr. '00-'06 acad., coll.; *fr.* Brecksville, O.; *b.* Royalton, O., Jan. 12, '82; A. B., Oberlin, '06. Teacher, Brecksville, Ohio.

———Carrie C.; *enr.* '74-'75 prep.; *fr.* Sheffield, O. *Addr.* North Ridgeville, Ohio.

———Carrie Jane (Mrs. Elmer M. Rice); *enr.* '81-'84 cons.; *fr.* Oberlin, O.; *b.* Oberlin, O., Mar. 7, '62; *m.* Mar. 18, '84. *Addr.* Elyria, Ohio, 211 Chestnut st.

* ———Charles; *enr.* '63-'64 teachers' course; *fr.* Columbia, O.—*x.*

———Charles Edgerton; *enr.* '88-'90 prep., '90-'94 coll.; *fr.* Tallmadge, O.; *b.* Tallmadge, O., Nov. 24, '69; A. B., Oberlin, '94; M. D., Cornell, '99. Physician, New York, N. Y., 54 W. 52nd st.

———Clara Agnes (Mrs. Carl L. Boehm); *enr.* '82-'84 prep.; *fr.* Birmingham, O.; *b.* Birmingham, O., Apr. 24, '64; *m.* Sept. 8, '97. *Addr.* Toledo, Ohio, '7810 Wayne st.

———Cora B.; *enr.* '60-'61 prep.; *fr.* Cincinnati, O.—*x.*

———Cora Burrell (Mrs. Lee R. Taylor); *enr.* '00-'01 cons.; *fr.* Elyria, O.; *b.* Elyria, O., Apr. 14, '82; *m.* Sept. 2, '03. *Addr.* Elyria, Ohio, 332 E. Bridge st.

———David William; *enr.* '74-'76 prep.; *fr.* Oberlin, O.—*x.*

———Ella; *enr.* '81-'82 prep.; *fr.* Zanesville, O.—*x.*

———Elsie (Mrs. Martin Denman); *enr.* '69-'70 prep., cons.; *fr.* Pittsfield, O.; *b.* Pittsfield, O., Oct. 31, '52; *m.* Feb. 28, '74. *Addr.* Chicago, Ill., 1644 Adams st.

———Eva Pearl; *enr.* '82-'83 cons.; *fr.* Edgerton, O.—*x.*

———Georgia Beatrice; *enr.* '07-'08 cons.; *fr.* Chillicothe, O.; *b.* Chillicothe, O., Mar. 20, '88. Student, Oberlin Conservatory; Home; Chillicothe, O., 656 E. Main st.

———Gertie A.; *enr.* '70-'71 lit.; *fr.* Randolph, N. Y.—*x.*

Carter, Gertrude Louisa; enr. '03-'07 coll.; *fr.* Oberlin, O.; *b.* Le Mars, Ia., Dec. 22, '84; A. B., Oberlin, '07. Teacher, Oberlin, Ohio, 110 W. College st.

———Grace; *enr.* '68-'69 prep.; *fr.* New York, N. Y.—*x.*

Carter, Henry Holland; enr. '02-'07 acad., coll., cons., '07-'08 su.; *fr.* West Richfield, O.; *b.* Richfield, O., Aug. 16, '85; A. B., Oberlin, '07; A. M., Yale, '08. Professor, Miami Univ., Oxford, Ohio, 100 E. Walnut st.

———Homer McClelland; *enr.* '07-'08 coll.; *fr.* Beloit, Wis.; *b.* Platteville, Wis., Feb. 21, '87. Student, Oberlin College; Home; Beloit, Wis., 936 Park ave.

Carter, Homer Wright; enr. '66-'70 coll.; *fr.* Tallmadge, O.; *b.* Tallmadge, O., Nov. 5, '47; *m.* Jeannie McClelland, June 3, '85; A. B., Oberlin, '70, D. D., '98; Andover Sem., '98. Secretary Home Missionary Society for Wisconsin, Beloit, Wis., 936 Park ave.

Carter, Howard Handel; enr. '72-'78 cons., coll.; *fr.* Tallmadge, O.; *b.* Tallmadge, O.; *m.* Harriet N. Wright, Mar. 29, '92; Cons., Oberlin, '74, Mus. B., '06. Professor, Oberlin Conservatory, Oberlin, Ohio, 171 Elm st.

* *Carter, John Lynn; enr.*. '88-'91 coll.; *f.*. Elyria, O.; *d.* Ridgeville, O., June 12, '96; A. B., Oberlin, '91, A. M., '93; M. D., Univ. of Penn., '93.

* ———John R.; *enr.* '56-'57, '58-'59 prep.; *fr.* Florence, O.; *d.* Florence, O., '01.

———Joshua; *enr.* '43-'44 prep.; *fr.* Windsor, O.—*x.*

Carter, Judith Ann (Mrs. Daniel G. Horton); *enr.* '84-'87 prep., '87-'91 coll.; *fr.* St. Louis, Mo.; *b.* Wright City, Mo., May 17, '66; *m.* June 23, '94; A. B., Oberlin, '91. Teacher, Guthrie, Okla., 808 W. Mansur ave.

———Lee Everett; *enr.* '90-'91 prep.; *fr.* Mansfield, O. *Addr.* Galion, Ohio, S. Union st.

———Letitia A.; *enr.* '52-'55 prep.; *fr.* Cincinnati, O.—*x.*

* ———Louie Sweeton; *enr.* '76-'77 prep., '77-'78 lit.; *fr.* Elyria, O.; *d.* Sheffield, O., Feb. 5, '04.

* *Carter, Louisa S.* (Mrs. John R. Downer); *enr.* '52-'55 lit.; *fr.* Elyria, O.; *d.* Marion, O., Mar. 15, '96; Lit., Oberlin, '55.

———Lucinda Arilla (Mrs. Albert C. Brown) *enr.* '69-'70 prep.; *fr.* Waverly, Ill.; *b.* Auburn, Ill., Aug. 31, '48; *m.* June 25, '74. *Addr.* Chicago, Ill., 4729 Langley ave.

———Luella Jennette (Mrs. Frederick A. Bacon); *enr.* '83-'86 cons., art; *fr.* Erie, Pa.; *b.* Erie, Pa., May 28, '64; *m.* July 13, '87. *Addr.* Claremont, Cal., Harvard ave.

———Mary A.; *enr.* '66-'67 prep.; *fr.* Tallmadge, O.; *b.* Tallmadge, O., June 3, '49. *Addr.* Tallmadge, Ohio, Box 38.

———Mary Butler; *en*.. '74-'77 cons.; *fr.* Columbus, O.—*x.*

* ———Mary Francelia (Mrs. William Shepherd); *enr.* '55-'57 prep., '57-58 lit.; *fr.* Russia, O.; *d.* Oberlin, O., Aug. '69.

Carter, Minnie Lucila; enr. '90-'92, '97-'98 coll.; *fr.* Mansfield, O.; *b.* Mansfield, O., Nov. 7, '70; Fontenelle Hall, Ph. B., Oberlin, '98. Teacher, Bellevue, Neb.

———Oren Franklin; *enr.* '56-'59 prep.; *fr.* Russia, O.; *b.* Napoli, N. Y., June 3, '38; *m.* Emily M. Brower, Feb. 29, '60; County Treas., '97-'01; Mayor, Oberlin, O., Apr. '04-Jan. '08. *Addr.* Oberlin, Ohio, 148 S. Professor st.

———Philip Nellis; *enr.* '87-'89 prep.; *fr.* Chicago, Ill.—*x.*

* ——Starr Van Vleck; *enr.* '85-'87 cons., prep.; *fr.* Tallmadge, O.; *d.* Great Falls, Mont., Dec. 29, '92.

———Susan E.; *enr.* '53-'56 prep.; *fr.* New Albany, O.—*x.*

———W. W.; *enr.* '74-'75 prep.; *fr.* Dunkirk, N. Y.—*x.*

———Wallace Eugene; *enr.* '75-'76 prep.; *fr.* Weston, O.—*x.*

———William Lafayette; *enr.* '59-'61 prep.; *fr.* Russia, O.; *b.* Centerville, Pa., July 12, '41; *m.* (1) Mary E. Canfield, June, '65; (2) Anna M. Shepard, Aug., '70. *Addr.* Los Angeles, Cal., 202½ Broadway.

* Cartwright, James F.; *enr.* '60-'61 prep.; *fr.* Gilboa, O.; *d.* Pandora, O., Dec. 4, '92.

———Samuel Thropp; *enr.* '60-'61 prep.; *fr.* Gilboa, O.; *d.* Pandora, O., July 26, '61.

Caruthers, Elizabeth Ida; *enr.* '82-'83 prep.; *fr.* Dekalb, O.—*x.*

———Gertrude Graham (Mrs. John E. Peterson); *enr.* '89-'90 prep., cons.; *fr.* Tallmadge, O.; *b.* Little Rock, Ark., Apr. 15, '71; *m.* Aug. 27, '01. *Addr.* Akron, Ohio, 75 Ely st.

———Julia Lois; *enr.* '78-'83 cons.; *fr.* Oberlin, O.; *b.* Tallmadge, O., July 24, '67. Director, Caruthers Sch. of Piano, Chicago, Ill., 271 Oakwood blvd.

* Carver, Abigail; *enr.* '62-'64 coll.; *f.* Deruyter, N. Y.; *d.* Oberlin, O., Sept. 22, '63.

———Arthur Egbert; *enr.* '01-'02 acad.; *fr.* Harrisville, W. Va.; *b.* Desoto, Mo., July 30, '84. Banker, Harrisville, W. Va.

———Edgar Ashley; *enr.* '96-'97 acad.; *fr.* Harrisonville, W. Va. *Addr.* Pacific Grove, Cal.

* ——Elisha Warner; *enr.* '45-'47 prep.; *fr.* Riga, N. Y.; *d.* Etter, Minn., May 28, '95.

———Eliza A.; *enr.* '37-'38, '39-'41 lit.; *fr.* Sherburne, N. Y.—*x.*

———Emma M.; *enr.* '72-'74 prep.; *fr.* Manchester, Vt.—*x.*

———Frank Albert; *enr.* '79-'80 prep.; *fr.* Chardon, O. *Addr.* Painesville, Ohio, R. F. D.

———Georgia Madeline; *enr.* '06-'07 cons.; *fr.* Cairo, W. Va. *Addr.* Cairo, W. Va.

———Grace Metella (Mrs. Emerson McGriff); *enr.* '85-'87 cons.; *fr.* Winchester, Ind. *Addr.* Portland, Ind.

———Jessie Louise; *enr.* '98-'00 cons.; *fr.* Winchester, Ind.—*x.*

———Marguerite May (Mrs. Orla E. Kennon); *enr.* '91-'93 cons.; *fr.* Winchester, Ind.; *b.* Winchester, Ind., Aug. 5, '74; *m.* Oct. 30, '95. *Addr.* Kansas City, Mo., Brooklyn ave.

———Maria; *enr.* '72-'73 lit.; *fr.* Pawlet, Vt.—*x.*

———Miles A.; *enr.* '37-'38, '39-'40 prep.; *fr.* Sherburne, N. Y.—*x.*

* *Carver, Shubael.; enr.* '37-'38, '39-'40 sem.; *fr.* Sherburne, N. Y.; *d.* North Bergen, N. Y., Feb. 23, '95; Sem., Oberlin, '40.

Carver, Thomas Nixon; b. Kirkland, Ia., Mar. 25, '65; *m.* Flora F. Kirkendall, May 4, '88; LL. D., Oberlin, '05, A. B., Univ. of Southern Cal., '91; Ph. D., Cornell, '94. Professor, Harvard Univ., Cambridge, Mass., 16 Kirkland rd.

———Warner Lyman; *enr.* '86-'87 prep.; *fr.* Churchville, N. Y.; *b.* Churchville, N. Y., Oct. 8, '63; *m.* Mary F. Randall, June 29, '98. Supt. American Sunday Sch. Union, Boston, Mass., 8 Beacon st.

———William Percy; *enr.* '99-'00 acad.; *fr.* Harrisville, W. Va.; *b.* Ironton, Mo., Oct. 6, '81; *m.* Vella A. Howell, Nov. 24, '04. Bank cashier, Racine, Ohio.

Cary, Alice (Mrs. J. C. Bolger); *enr.* '74-'76 lit.; *fr.* Salem, O. *Addr.* Salem, Ohio, 201 High st.

———Amzi B.; *enr.* '49-'52 prep.; *fr.* Boston, N. Y.—*x.*

———Cora Etta; *enr.* '78-'79 cons.; *fr.* Lexington, O.—*x.*

* ——Edward A.; *en.* '74-'76 prep., cons.; *fr.* Elyria, O.—*x.*

* ——Eugene; *enr.* '54-'55 prep.; *fr.* Boston, N. Y.; *d.* St. Louis, Mo., Mar. 22, '04.

———Levi S.; *enr.* '35-'36 coll.; *fr.* Sterling, N. Y.—*x.*

———Lida Virginia; *enr.* '01-'02 coll.; *fr.* Huntsburg, O.; *b.* Huntsburg, O., Apr. 23, '80; Spencerian Commercial Sch., '07. Stenographer, Cleveland, Ohio, State Hospital.

* Case, Ansel; *enr.* '52-'54 prep.; *fr.* Andover, O.; *d.* Burlingame, Kan., Aug., '56.

———C. Fred; *enr.* '84-'85 prep.; *fr.* West Bloomfield, N. Y.; *b.* Rushville, N. Y., Nov. 1, '67; *m.* Anna L. Wheeler, Oct. 10, '89. Hardware merchant, Interlaken, N. Y.

* ——Carlton; *enr.* '53-'54 prep.; *fr.* Vermilion, O.

* ——Caroline G. (Mrs. Daniel B. Hyde); *enr.* '53-'56 prep.; *fr.* Vermillion, O.; *d.* Chicago, Ill.

* ——Carrie; *enr.* 64-'65 prep.; *fr.* Oberlin, O.; *d.* Cleveland, O., Mar., '68.

* ——Carrie L. (Mrs. Fred Townsend); *enr.* '75-'76 cons.; *fr.* Kingsville, O.; *d.* Douglass, Kan., '89.

———Celia M. (Mrs. James W. Stewart); *enr.* '52-'53 lit.; *fr.* Wellington, O.; *b.* Wellington, O., Feb. 22, '34; *m.* Jan. 3, '83. *Addr.* Romney, Ind.

———Clarence Everett; *enr.* '88-'90 prep., '90-'91 coll.; *fr.* Ashtabula, O.; *b.* Orwell, O., Sept. 9, '70; *m.* Mary E. Coup, June 25, '02; M. D., Western Reserve, '95. Physician, Ashtabula, Ohio, cor. Park and Center sts.

———Daniel Hebard; *enr.* '85-'86 lit.; *fr.* Topeka, Kan.; *b.* Leavenworth, Kan., Feb. 10, '64; *m.* Kathryn M. Merriam, Sept. 2, '90. Attorney at Law, Wailuku, Maui, Hawaii.

* ——Della S. (Mrs. Almarion W. Decker); *enr.* '72-'73 prep.; *fr.* Orwell, O.; *d.* Orwell, O., Apr. 19, '82.

* ——Edna Pearl; *enr.* '99-'00 su.; *fr.* Oberlin, O.; *d.* Oberlin, O., '01.

———Edwin; *enr.* '69-'70 prep.; *fr.* East Rockport, O. *Addr.* Lakewood, Ohio, Robinwood ave.

———Elijah L.; *enr.* '41-'42 prep.; *fr.* Farmington, Me.—*x.*

———Ella Loraine (Mrs. Lewis S. Chafer); *enr.* '89-'93 cons.; *fr.* Ellington, N. Y.; *b.* Ellington, N. Y., Feb. 18, '72; *m.* Apr. 22, '96. Singer, East Northfield, Mass.

———Emma Melissa (Mrs. Joseph A. Durfee); *enr.* '89-'90 prep.; *fr.* Aurora, O.; *b.* Aurora, O., Feb. 14, '69; *m.* Sept. 22, '92. *Addr.* Chardon, Ohio.

———Frank Castle; *enr.* '73-'74 prep., '74-'75 coll.; *fr.* West Bloomfield, Conn.; *b.* Rushville, N. Y., Aug. '55. Manufacturer, Cleveland, O., 2281 W. 14th st.

Case, Frank Luther; *enr.* '85-'88 coll.; *fr.* Chattanooga, Tenn.; *b.* Youngstown, O., Dec. 10, '66; *m.* Kathryn Carlile, Dec. 14, '04; A. B., Oberlin, '88; 2nd and 1st Lieut. 6th U. S. V. I. Jan. '98-Mar. '99, and 33rd U. S. V. I. July '99-Mar. '01, 1st Lieut. 12th Cav. U. S. A., June '01—. Officer U. S. A., Dodge, Ga., Fort Oglethorpe.

* ——Frank S.; *enr.* '59-'61 prep.; *fr.* Wellington, O.; *d.* Bellefontaine, O., Aug. 9, '87.

* ——Freeman Dwight; *enr.* '65-'66 prep.; *fr.* Orwell, O.; *d.* Ashtabula, O., Feb. 7, '05.

———Halbert Brigham; *enr.* '57-'59 prep.; *fr.* Mecca, O.; *b.* Mecca, O., May 3, '38; *m.* (1) Caroline E. Kibbee, June 23, '63; (2) Janice M. Spooner, May 19, '74; A. M., U. S. Grant Univ., LL. B., Univ. Mich., '64; priv. Co. H., 7th Reg. O. V. I. Apr. 17-26, '61; Ord. Sergt., Apr.-June, '61; 2nd Lieut. June-Nov., '61; 1st Lieut. Nov., '61-Feb. '62; Capt. Co. C., '84th Reg. O. V. I., May-Sept., '62; Col. 84th Reg. O. V. I., Aug., '62; City Atty., Chatanooga, Tenn., '76-'78; mem. Tenn. Leg. '83-'87, '97-'99. Attorney at law, Chattanooga, Tenn., 13½ E. Eighth st.

———Hiram Cheney; *enr.* '83-'85 prep.; *fr.* West Bloomfield, N. Y.; *b.* Rushville, N. Y., May 13, '65; *m.* Flora L. Boorom, Sept. 17, '85; School commr. Jan. '94-May '97. Chief statistics, Div. Ed. Dept. Albany, N Y., Education Dept.

———J.; *enr.* '57-'58 prep.; *fr.* Ozaukee, Wis.—*x.*

———John Chester; *enr.* '52-'53 prep.; *fr.* Mecca, O.; *b.* Canton, Conn., June 2, '29; *m.* Helen C. Bascom, June 5, '53. Real estate, Chattanooga, Tenn., 101 Lindsay st.

———Katherine Jane (Mrs. Frank C. Smith); *enr.* '76-'80 cons.; *fr.* Milan, O.; *b.* Columbus, O., Nov. 2, '60; *m.* Sept. 10, '88. *Addr.* Milan, Ohio.

———Laura Ellen (Mrs. William A. Clark); *enr.* '75-'77 cons.; *fr.* Plymouth, O.; *b.* Plymouth, O., July 7, '58; *m.* Jan. 7, '85; *Addr.* Plymouth, Ohio.

———Leta Perl (Mrs. Clarence E. van Ausdale); *enr.* '05-'07 cons., art; *fr.* Oberlin, O.; *b.* Sheffield, O., Jan. 4, '88; *m.* Oct. 27, '06. *Addr.* Oberlin, Ohio.

———Lillie Dell (Mrs. Edward J. Cuyler); *enr.* '76-'77 prep.; *fr.* Avon Lake, O.; *b.* Sheffield, O., Feb. 16, '59; *m.* Aug. 25, '80. *Addr.* Oberlin, Ohio, 206 Woodland ave.

———Lizzie Ruth (Mrs. John P. Ray); *enr.* '68-'69 prep., '69-'70 lit., '73-'74 cons.; *fr.* West Bloomfield, N. Y.; *b.* Rushville, N. Y., Aug. 31, '50; *m.* Oct. 4, '83. *Addr.* East Bloomfield, N. Y.

———Llewellyn Barton; *enr.* '87-'90 prep, '90-'92 coll.; *fr.* Black Creek, N. Y.; *b.* Vienna, N. Y., Feb. 25, '69; LL. B., Univ. of Mich., '95; Aid. New York City, Manhattan, '07—. Lawyer, New York, N. Y., 60 Wall st.

———Lucelia; *enr.* '70-'71 prep.; *fr.* Chicago, Ill.—*x.*

———Mary Ellen (Mrs. Stiles E. Scott); *enr.* '70-'71 prep., '71-'72 lit.; *fr.* Hudson, O.; *b.* Streetsboro, O., Apr. 1, '44; *m.* Dec. 13, '71. *Addr.* Hudson, Ohio.

———Mary Ellen (Mrs. Stiles E. Scott); *enr.* '70-71 prep., '71-'72 lit.; *fr.* Hudson, O.; *b.* Streetsboro, O., Apr. 1, '44; *m.* Dec. 13, '71. *Addr.* Hudson, Ohio.

———Margaret Hannah (Mrs. Paul E. Chapman); *enr.* '55-'56 prep.; *fr.* Huntington, O.; *b.* Huntington, O., Mar. 17, '40; *m.* Aug. 7, '59. *Addr.* Cleveland, Ohio, 1978 W. 93rd st.

———Mary Eben; *enr.* '67-'68, '69-'70 prep.; *fr.* Mecca, O.; *b.* Mecca, O., Nov. 3, '49. *Addr.* Kinsman, Ohio.

Case, Mary Emily; *enr.* '74-'75 prep., '75-'79 coll.; *fr.* Milan, O.; *b.* New York, N. Y., Sept. 23, '57; A. B., Oberlin, '79, A. M., '90. Professor, Wells College, Aurora, N. Y.

———Mary L.; *enr.* '67-'68 prep.; *fr.* Clarksfield, O.—*x.*

———Mary Lucia (Mrs. John B. Hobart); *enr.* '88-'89 cons.; *fr.* Hudson, O.; *b.* Hudson, O., Oct. 26, '65; *m.* Aug. 24, '92. *Addr.* Cleveland, Ohio, Brooklyn Sta., R. F. D. 1.

———Murray Bertine; *enr.* '87-'89 prep.; *fr.* Columbus, O.—*x.*

* ——Nettie Alice; *enr.* '82-'86, '87-'89, '91-'92 cons.; *fr.* Benzonia, Mich.; *d.* Cleveland, O., Feb. 7, '92.

———Orson; *enr.* '42-'43 prep.; *fr.* Medina, O. *Addr.* Medina, Ohio.

———Robert Munson; *enr.* '99-'01 acad., '01-'03 coll.; *fr.* Mentor, O.; *b.* Mentor, O., Feb. 22, '83; P. M., West Mentor, O., mem. Village Council. Merchant, West Mentor, Ohio.

———Rose Anne; *enr.* '00-'02 art; *fr.* Richwood. O.—*x.*

———Rufus; *enr.* '49-'50 prep.; *fr.* Henrietta, N. Y.—*x.*

* ——Sarah A. (Mrs. E. J. Harland); *enr.* '59-'60 prep.; *fr.* Clarksfield, O.; *d.* Clarksfield, O., '95.

———Sarah Albertson; *enr.* '97-'98 acad.; *fr.* Southold, N. Y.—*x.*

* ——Sarah S.; *enr.* '35-'36 lit.; *fr.* Austinburg, O.—*x.*

———Susan Eliza (Mrs. Henry B. West); *enr.* '60-'61 prep.; *fr.* Huntington, O. *Addr.* Palo Alto, Cal., 861 University ave.

* ——T. S.; *enr.* '60-'61 prep.; *fr.* Wellington, O.; *d.* Wellington, O., Nev. 18, '95.

* ——William G.; *enr.* '34-'35 prep.; *fr.* Guilford, O.; *d.* Eddyville, Ia., Feb. 22, '47.

———William T.; *enr.* '72-'73 prep.; *fr.* West Bloomfield, N. Y. *Addr.* West Bloomfield, N. Y.

Casebeer, Sarah M.; *enr.* '66-'67 prep.; *fr.* Canal Dover, O.—*x.*

* ——Simon Z.; *enr.* '60-'62 prep., '62-'64 coll.; *fr.* Canal Dover, O.; *d.* Canal Dover, O.

Casey, Emily; *enr.* '54-'56 prep.; *fr.* Cincinnati, O.—*x.*

———Garnet Bernard; *enr.*. '03-'04 coll.; *fr.* Oberlin, O.—*x.*

———Louisa A.; *enr.* '51-'53 prep.; *fr.* Cincinnati, O.—*x.*

———William; *enr.* '49-'50 prep.; *fr.* Cincinnati, O.—*x.*

Cash, Rosa Anne; *enr.* '89-'91 cons.; *fr.* Hannibal, Mo. *Addr.* Hannibal, Mo., 924 Broadway.

Cash, William Levi; *enr.* '02-'05 sem.; *fr.* Spartanburg, S. C.; *b.* Cowpens, S. C., Oct. 11, '72; D. B., Oberlin, '05; A. B., Fisk Univ., '02. Minister, Savannah, Ga., 516 Anderson st., E.

Cashin, Eveline; *enr.* '65-'67 prep.; *fr.* Philadelphia, Pa.—*x.*

Cashman, Thomas J.; *enr.* '73-'75 prep.; *fr.* Wakeman, O. *Addr.* Wakeman, Ohio. R. F. D. 2.

Caskey, Mitchell; *enr.* '79-'80 prep.; *fr.* Hartville, O.—*x.*

———Zada May (Mrs. John S. Harvey); *enr.* '01-'02 cons.; *fr.* Sharon Center, O.; *b.* Sharon, O., July 25, '81; *m.* Nov. 28, '07. Music teacher, Dover, Ohio.

Casner, Alice; *enr.* '82-'83 cons.; *fr.* Senecaville, O.—*x.*

Casno, Albert John; *enr.* '81-'83 cons.; *fr.* Oberlin, O. *Addr.* Cleveland, Ohio, 1518 Payne ave., Suite 7.

* ——Laura Ellen; *enr.* '82-'85 cons., prep.; *fr.* Oberlin, O.; *d.* Oberlin, O.

Cass, Charles Fremont; *enr.* '79-'80 prep.; *fr.* Iberia, O.—*x.*

———George B.; *enr.* '52-'54 prep.; *fr.* Galion, O.—*x.*

* ——Johnathon Elbridge; *enr.* '56-'58 prep., '58-'61 coll.; *fr.* Bowling Green, O.; *d.* May 12, '01.

———Levi Aldrich; *enr.* '80-'82 prep.; *fr.* Ottawa, O.; *b.* Tontogany, O., Jan. 30. '63; *m.* Dell W. Chadwick, July 5, '92; A. B. Wooster Univ., '86, A. M., '90. Editor; publisher, Warsaw, N. Y.

* Cassady, Nellie Rebecca (Mrs. Charles Powers); *enr.* '66-'67 prep., '67-'68 lit.; *fr.* Perrysburg, O.; *d.* Perrysburg, O., Apr. '75.

Cassedy, Maude Elizabeth; *enr.* '03-'04 acad.; *fr.* Warren, O.; *b.* Lordstown, O., '86. *Addr.* Warren, O., R. F. D. 2.

Cassel, Mrs. Clemma O. (Mrs. Isaac Cassel); *enr.* '06-'08 cons.; *fr.* Bradford, O. *Addr.* DeSmet, S. Dak.

Cassel, Isaac; enr. '05-'08 sem.; *fr.* Bradford, O.; *b.* Spanker, O., Nov. 17, '75; *m.* Clemma O. Reish, Sept. 5, '06; D. B., Oberlin, '08; A. B., Defiance Coll., '04. Minister, De Smet, S. Dak., Box 173.

———Levi; *enr.* '06-'07 acad.; *fr.* Bradford, O.; *b.* Spankertown, O., Jan. '79. Missionary, Chicago, Ill., 5956 Peoria st.

———Mary Julia; *enr.* '83-'87, '95-'98 cons.; *fr.* Wataga, Ill. Music teacher, Seattle, Wash., 2636 N. Broadway.

Cassell, Charles Arthur; *enr.* '77-'79 prep.; *fr.* Mt. Vernon, O.; *b.* Mt. Vernon, O., Mar. 15, '54; *m.* Eva M. Vohl, Dec. 2, '92. Farmer, Mt. Vernon, Ohio, R. F. D. 2.

Cassell, Gertrude (Mrs. Newton W. Bates); *enr.* '77-'78 prep., '78-'82 lit.; *fr.* Mt. Vernon, O.; *b.* Mt. Vernon, O., June 13, '59; *m.* Aug. 17, '87; Lit., Oberlin, '82. *Addr.* Austinburg, Ohio.

———Ida (Mrs. William G. Lucas); *enr.* '71-'75 lit., cons.; *fr.* Fredericktown, O. *Addr.* Chicago, Ill., 64 E. 43rd st.

———John M.; *enr.* '52-'54 prep.; *fr.* Mt. Vernon, O. *Addr.* Aurora, Neb.

———Lillie May (Mrs. Cassius C. Baxter); *enr.* '77-'79 prep., cons.; *fr.* Dayton, O.; *b.* Dayton, O., May 19, '60; *m.* Apr. 27, '87. *Addr.* Mansfield, Ohio, 357 W. Third st.

———Luella; *enr.* '72-'75 lit.; *fr.* Fredericktown, O. *Addr.* Chicago, Ill., 4330 Ellis ave.

Cassell, Nettie; enr. '77-'80 lit., cons.; *fr.* Dayton, O.; *b.* Dayton, O., Aug. 24, '58; Lit., Oberlin, '80. Market gardener East Providence, R. I., P. O. Box 433.

Cassidy, William Joseph; *enr.* '94-'95 prep.; *fr.* Syracuse, N. Y.—*x.*

Cassles, Thomas F.; *enr.* '65-'67, '68-'69 prep.; *fr.* Berlin Cross Roads, O.—*x.*

Castator, Lincoln Romero; *enr.* '99-'01 acad.; *fr.* Brooklyn, N. Y. *Addr.* Hazleton, Pa.

* Caste, Henry Lamont; *enr.* '70-'74 prep., cons.; *fr.* North Eaton, O.; *d.* Tima, Mo., Feb. 7, '03.

Casterlien, Samuel T.; *enr.* '67-'68 prep.; *fr.* Bazetta, O.—*x.*

Castle, Caroline Dickinson (Mrs. William D. Westervelt); *enr.* '77-'80 cons.; *fr.* Honolulu, Hawaii; *b.* Honolulu, Hawaii, Mar. 15, '58; *m.* July 3, '05. *Addr.* Honolulu, Hawaii.

———Elizur Spellman; *enr.* '84-'87 prep.; *fr.* Crosby, Mo.—*x.*

———Elwin; *enr.* '72-'73 prep.; *fr.* West Richfield, O.—*x.*

———Frederick Archer; *enr.* '86-'87 prep.; *fr.* Ashtabula, O.; *b.* Ashtabula, O., Apr. 4, '69; *m.* Georgia Shryock, Aug. 8, '07. Insurance, Omaha, Neb., 3123 Pacific st.

———George A.; *enr.* '63-'64 prep.; *fr.* Oberlin, O.—*x.*

———Harriet (Mrs. Coleman); *enr.* '66-'67 lit.; *fr.* Honolulu, Hawaii; *b.* Honolulu, Hawaii, Jan. 1, '47; *m.* June 12, '76. *Addr.* Honolulu, Hawaii, Box 288.

———Harriet Merriam (Mrs. Harlan P. Wolcott); *enr.* '59-'60 prep.; *fr.* Geneva, O.; *b.* Geneva, O., Oct. 28, '42; *m.* Apr. 26, '65. *Addr.* Topeka, Kan., 1265 Lane st.

———Helen Augusta (Mrs. Phineas J. Montgomery); *enr.* '59-'61 prep.; *fr.* Medina, O.; Abbyville, O., Apr. 27, '43; *m.* May 21, '61. *Addr.* Council Bluffs, Iowa, 215 Fourth st.

Castle, Helen Cornelia (Mrs. Thomas A. Turner); *enr.* '62-'65 prep., '65-'70 lit.; *fr.* Oberlin, O.; *b.* Abbyville, O., Jan. 14, '48; *m.* Apr. 24, '76; Lit., Oberlin, '70. *Addr.* Manhattan, Kan., 719 Bluemont ave.

———Helen Kingsbury (Mrs. George H. Meade); *enr.* '77-'79, '83-'84 lit., cons.; *fr.* Honolulu, Hawaii; *b.* Honolulu, Hawaii, Aug. 5, '60; *m.* Oct. 1, '91. *Addr.* Chicago, Ill., 6016 Jackson Park ave.

Castle, Henry Northrup; enr. '69-'71 prep., '72-'76 coll.; *fr.* Topeka, Kan.; *b.* Olmsted Falls, O., Feb. 23, '53; *m.* (1) Mary E. Lane, May 28, '80; (2) Sallie T. Hubbard, Feb. 29, '08; A. B., Oberlin, '76. Business, Norfolk, Va., 168 Freemason st.

* *Castle, Henry Northrup; enr.* '77-'79 prep., '79-'83 coll.; *fr.* Honolulu, Hawaii; *d.* at sea. Jan. 30, '95; A. B., Oberlin, '83.

———J. B.; *enr.* '67-'68 prep.; *fr.* West Greece, N. Y.—*x.*

———James Bicknell; *enr.* '73-'75 coll., '77-'79 cons.; *fr.* Honolulu, Hawaii. *Addr.* Honolulu, Hawaii.

———Jennie Elizabeth (Mrs. Joseph W. Woodford); *enr.* '72-'73 prep.; *fr.* Topeka, Kan.; *b.* Olmsted, O., Dec. 16, '55; *m.* Mar. 24, '79; A. B., State Normal Sch., Kan., '73. *Addr.* Topeka, Kan., 1169 Washburn ave.

———Marcia Louisa (Mrs. Alden E. True); *enr.* '68-'69 prep., '69-'72 lit.; *fr.* Oberlin, O.; *b.* Olmsted, O., Oct. 31, '50; *m.* Jan. 1, '78. *Addr.* Topeka, Kan., 1409 Fillmore st.

———Mary Amelia; *enr.* '61-'65 prep., '65-'66 lit.; *fr.* Oberlin, O.; *b.* Abbeyville, O., Feb. 18, '46. *Addr.* Manhattan, Kan., 1022 Moro st.

———Ollie Isabelle; *enr.* '84-'87 prep., cons.; *fr.* St. Joseph, Mo.—*x.*

———Sarah (Mrs. Chancey Lenty); *enr.* '81-'82 cons.; *fr.* Ashtabula, O.; *b.* Ashtabula, O., Oct. 5, '60; *m.* Nov. 10, '82. *Addr.* Ashtabula, Ohio, 210 Center st.

———William R.; *enr.* '64-'65 prep., '65-'66 coll.; *fr.* Honolulu, Hawaii. *Addr.* Honolulu, Hawaii.

* Castor, John; *enr.* '56-'57 prep.; *fr.* Shelby, O.; *d.* Shelby, Ohio.

———Noah; *enr.* '43-'44 prep.; *fr.* Loudonville, O.—*x.*

———T. W.; *enr.* '56-'57 prep.; *fr.* Florence, N. Y.—*x.*

———Watson; *enr.* '53-'55 prep.; *fr.* Plymouth, O.—*x.*

* Caswell, Caroline Eleanor (Mrs. William Ainslie); *enr.* '67-'68 prep.; *fr.* Castalia, O.; *d.* Madison, Ga., '75.

* ——Emilie (Mrs. L. S. Graves); *enr.* '58-'59 prep.; *fr.* Castalia, O.; *d.* Castalia, O., '94.

———Lizzie Cora; *enr.* '89-'91 prep.; *fr.* New Market, N. H.—*x.*

———Mary H. (Mrs. William W. Miller); *enr.* '63-'65 prep.; *fr.* Castalia, O. *Addr.* Castalia, Ohio.

———Milton Josiah; *enr.* '67-'68 prep.; *fr.* Castalia, O.; *b.* Castalia, O., Oct. 14, '46. Loans, Castalia, Ohio.

———Myron Josiah; *enr.* '80-'82 prep.; *fr.* Castalia, O. *Addr.* Sandusky, Ohio, 901 Central ave.

* ——Obed; *enr.* '57-'59 prep.; *fr.* Castalia, O.; *d.* Marshalltown, Ia., July 7, '06.

Cater, Joseph H.; *enr.* '59-'60 prep.; *fr.* Oberlin, O.—*x.*

Cathcart, Mary Estella; *enr.* '90-'91 prep.; *fr.* Westville, Ind.—*x.*

———Rena Bell; *enr.* '02-'03 cons.; *fr.* New Sharon, Ia.; *b.* New Sharon, Ia., June 9, '79. Missionary, Mexico City, Mex., 114 Nuevo Mexico st.

* ——Susie Tryphena; *enr.* '98-'99 su.; *fr.* Kings Mountain, N. C.; *d.* Kings Mountain, N. C., Apr. 9, '00.

Catlin, Albert M.; *enr.* '68-'70 prep.; *fr.* Sugar Grove, Pa.—*x.*

Catlin, Frances House (Mrs. Matthew B. Birrel); *enr.* '87-'90 coll.; *fr.* Washington, D. C.; *b.* Meriden, N. H., Jan. 1, '69; *m.* May 26, '96; Ph. B., Oberlin, '90. Missionary, Changsha, Hunan, China.

———Henry; *enr.* '51-'53 prep.; *fr.* Sugar Grove, Pa.—*x.*

Catlin, Mabel Sayward; enr. '00-'02, '04-'05, '06-'07 coll.; *fr.* Deer Lodge, Mont.; *b.* Havana, Ill., Mar. 8, '80; A. B., Oberlin, '07. Teacher, Deer Lodge, Mont.

Cattell, Dora; *enr.* '84-'85 cons.; *fr.* Leonidas, Mich.—*x.*

———Radie (Mrs. John Chivers); *enr.* '85-'87, '90-'91 cons.; *fr.* Mendon, Mich. *Addr.* Leonidas, Mich.

Catton, Wilbur F.; *enr.* '73-'75 prep.; *fr.* Rushfoot, N. Y.—*x.*

Cauble, Ethel; *enr.* '93-'94 cons.; *fr.* Alto Pass, Ill.—*x.*

Caughey, Emily Rebecca (Mrs. Barnard C. Wakefield); *enr.* '74-'79 lit.; *fr.* North Kingsville, O.; *b.* Mill Creek, Pa., Nov. 19, '50; *m.* June 3, '08; L. B., Oberlin, '79. *Addr.* Conneaut, Ohio, R. F. D. 1.

Caughey, Jessie Anna; *enr.* '87-'89, '93-'94 lit., '97-'99 coll., '06-'07 su.; *fr.* North Kingsville, O.; *b.* Kingsville, O.; Ph. B., Oberlin, '99. Teacher, Toledo, Ohio, 219 18th st.

———Mary M. (Mrs. Giles Easton); *enr.* '54-'55 prep.; *fr.* Seville, O.; *b.* Colerain, Pa., Aug. 28, '34; *m.* Dec. 9, '58. *Addr.* Seville, Ohio.

———Rollin; *enr.* '66-'67 prep.; *fr.* Seville, O. *Addr.* Portland, Ore., 9326 Couch st.

Cavell, Clara Belle (Mrs. Walter W. Greaves); *enr.* '01-'05 coll.; *fr.* Mendota, Ill.; *b.* Mandota, Ill., Apr. 8, '83; *m.* Sept. 2, '07; A. B., Oberlin, '05. *Addr.* La Salle, Ill., 539 Fourth st.

Cavin, Leonara; *enr.* '04-'05 cons.; *fr.* Cadiz, O. *Addr.* Cadiz, Ohio, R. F. D. 5.

Caw, Joseph; *enr.* '68-'69 prep.; *fr.* Tippecaone City, O.—*x.*

Cawkins, Miner; *enr.* '39-'40 prep.; *fr.* Austerlitz, N. Y.—*x.*

Ceas, Eva Josephine (Mrs. Milton McCaughey); *enr.* '73-'76 prep, '76-'80 coll.; *fr.* Oberlin, O.; *b.* North Amherst, O., '55; *m.* May 4, '93; A. B., Oberlin, '80. *Addr.* Grass Creek, Ind.

———Ida Elnora (Mrs. Andrew Callis); *enr.* '73-'76 prep., '76-'77 coll.; *fr.* Amherst, O. *Addr.* Milan, Mich.

Cecil, Oscar A.; *enr.* '66-'67 prep.; *fr.* Upper Sandusky, O.—*x.*

Cellars, Robert M.; *enr.* '56-'57 prep.; *fr.* Savannah, O. *Addr.* Frontier, Mich.

Chadbourn, Charles Nathaniel; *enr.* '76-'78 prep., cons.; *fr.* Rochester, Minn.; *b.* Columbus, Wis., Aug. 10, '59; *m.* Bessie Morse, Feb. 26, '94. Insurance, Minneapolis, Minn., 17 S. 4th st.

Chadderdon, Mabel; *enr.* '05-'06 cons.; *fr.* Sistersville, W. Va. *Addr.* Sistersville, W. Va., 114 Thistle ave.

Chadsey, Franklin; *enr.* '47-'49 prep.; *fr.* Hillier, Can.—*x.*

———Lillie Belle; *enr.* '84-'86 cons.; *fr.* Crete, Neb.—*x.*

Chadwick, Charles Cook; *enr.* '83-'84 prep.; *fr.* Eddytown, N. J.—*x.*

———Hattie Inez (Mrs. Henry J. Moore); *enr* '75-'77 prep., cons.; *fr.* Fairport, N. Y.; *b.* Fairport, N. Y., Mar. 11, '58; *m.* June 19, '79. *Addr.* Rochester, N. Y., 575 Mt. Hope ave.

———Herbert J.; *enr.* '54-'56 prep.; *fr.* Perrysburg, O.; *m.* Ida D. Flagler, Jan., 17, '73. *Addr.* Lockport, N. Y.

———Leroy L.; *enr.* '59-'61 prep.; *fr.* Perrysburg, N. Y.—*x.*

* ——Lucy I. (Mrs. James Ellinwood); *enr.* '42-'43 lit.; *fr.* Farmington, Mich.; *d.* Buffalo, N. Y., June 16, '04.

———Michael; *enr.* '43-'44 prep.; *fr.* Oberlin, O.—*x.*

———Sarah Elizabeth (Mrs. Francis M. Drake); *enr.* '46-'47 prep.; *fr.* Farmington, Mich.; *b.* Genoa, N. Y., Apr. 26, '30; *m.* Oct. 26, '48. *Addr.* Brighton, Mich.

———Thomas K.; *enr.* '51-'52 prep.; *fr.* Victoria, Can.—*x.*

Chafer, Lewis Sperry; *enr.* '88-'89 prep., '89-'91 cons.; *fr.* New Lyme, O.; *b.* Rock Creek, O., Feb. 27, '71; *m.* Ella L. Case, Apr. 22, '96. Minister, East Northfield, Mass.

———Marietta M. (Mrs. Orrin A. Prince); *enr.* '90-'91 prep., cons., '93-'94 art; *fr.* South New Lyme, O.; *b.* Downers Grove, Ill., Nov. 12, '69; *m.* Aug. 14, '95. *Addr.* Mt. Vernon, N. Y., 227 First ave.

———Rollin Thomas; *enr.* '88-'91 coll., cons.; *fr.* South New Lyme, O.; *b.* Downers Grove, Ill., Mar. 1, '68. Minister, East Northfield, Mass.

Chaffee, Alva B.; *enr.* '73-'74 prep.; *fr.* Windham, O. *Addr.* Windham, Ohio.

* ——Charles Bernard; *enr.* '68-'70 prep.; *fr.* Tippecanoe City, O.; *d.* Tippecanoe City, O., '85.

———Daniel Close; *enr.* '53-'54, '56-'57, '59-'60 prep.; *fr.* Sullivan, O. *Addr.* Alva, Okla.

———Dorothy Adelia; *enr.* '04-'06 acad., cons.; *fr.* Amenia, N. Dak.; *b.* Amenia, N. Dak., June 15, '90. Student; Amenia, N. Dak.

———Eben Whitney; *enr.* '03-'05 acad.; *fr.* Amenia, N. Dak. Student, Amenia, N. Dak.

———George James; *enr.* '01-'05 cons.; *fr.* Watertown, Wis.; *b.* Watertown, Wis., Jan. 14, '81. Chf. Clk. to Pres. Construction Co., Milwaukee, Wis., 416 Stephenson Bldg.

———Herbert Fuller; *enr.* '87-'89 cons.; *fr.* Ellsworth, Conn. *Addr.* Amenia, N. Dak.

Chaffee, James Willard; enr. '02-'07 coll.; *fr.* Rochester, Vt.; *b.* Rochester, Vt., Dec. 2, '82; A. B., Oberlin, '07. Station agent, Rochester, Vt., Box 131.

———Janette (Mrs. William H. Hites); *enr.* '74-'75 prep., cons., '75-'76 cons.; *fr.* Tippecanoe City, O. *Addr.* Toledo, Ohio, 317 12th st.

———S. L. Blanche (Mrs. Benjamin U. Rannells); *enr.* '80-'82 cons.; *fr.* Tippecanoe City, O.; *b.* Tippecanoe City, O., June 9, '63; *m.* July 18, '89. *Addr.* Cleveland, Ohio, 1579 E. 82nd st.

Chalfant, Ephraim; *enr.* '51-'52 prep.; *fr.* Lloydsville, O. *Addr.* Springfield, Mo., 1328 Benton ave.

Chamberlain, Abby S.; *enr.* '35-'36 prep., '37-'40 lit.; *fr.* New York, N. Y.—*x.*

Chamberlain, Albert Edward; enr. '03-'08 acad., coll., cons.; *fr.* Oberlin, O.; *b.* Oberlin, O., Feb. 26, '86; A. B., Oberlin, '08. Sec'y., Y. M. C. A., Grand Forks, N. Dak.

———Arthur Eugene; *enr.* '78-'80 prep.; *fr.* Bedford, O.—*x.*

———Belle Esther; *enr.* '75-'77 cons.; prep.; *fr.* Chicago, Ill.—*x.*

———Bessie Leora; *enr.* '03-'04 cons.; *fr.* Wabasha, Minn. *Addr.* Wabasha, Minn.

Chamberlain, Burtwell Nelson; enr. '70-'73 sem.; *fr.* Garrettsville, O.; Sem., Oberlin, '73. Minister, Philadelphia, Pa., 3332 North 17th st.

———Charles J.; *enr.* '72-'73 prep.; *fr.* Geneva, O. *Addr.* Geneva, Ohio.

Chamberlain, Charles Joseph; enr. '83-84 prep., '84-'88 coll., '88-'89 cons.; *fr.* Oberlin, O.; *b.* Sullivan, O., Feb. 23, '63; *m.* Mary E. Life, July 30, '88; A. B., Oberlin, '88; A. M., '94; Ph. D., Univ. of Chicago; Mem. Bot. Soc. of Amer.; Asso. Internationale des Botanistes; Die Deutshe Botanische Gesellschaft. Professor, University of Chicago, Chicago, Ill., Dept. of Botany.

* ———Charles S.; *enr.* '61-'64 prep.; *fr.* Rochester, O.; *d.* Rochester, O.

Chamberlain, Charlotte May (Mrs. Ellsworth W. Phillips); *enr.* '88-'91 lit.; *fr.* Sharon, Vt.; Lit., Oberlin, '91. *Addr.* Whitman, Mass.

———Cora; *enr.* '81-'82 prep.; *fr.* Sullivan, O. *Addr.* Oberlin, Ohio, 54 N. Pleasant st.

**Chamberlain, Ebenezer Benton; enr.* '34-'39 sem.; *fr.* Cuyaga, N. Y.; *d.* East Springfield, Pa., Jan. 3, '82; Sem., Oberlin, '38.

———Ellen Maria; *enr.* '63-'65 prep., '82-'83 cons.; *fr.* Lindenville, O.; *b.* Gustavus, O. *Addr.* Oberlin, Ohio.

———Emma; *enr.* '74-'75 cons.; *fr.* Kenton, O.—*x.*

Chamberlain, Ernest Barrett; enr. '00-'04 coll., '04-'05 s. s., '05-'07 p. g., cons.; *fr.* Oak Park, Ill.; *b.* Oberlin, O., Jan. 22, '83; A. B., Oberlin, '04; A. M., '06. Student, New York, N. Y., 700 Park ave.

———Etta; *enr.* '70-'71 cons.; *fr.* Oberlin, O.—*x.*

———Frederic William; *enr.* '82-'86, '90-'91 cons., '92-'94 acad.; *fr.* Oberlin, O.; *b.* Oberlin, O., Sept. 2, '76; *m.* Lydia Warren, Jan. 11, '06. Business, Three Oaks, Mich.

———George Henry; *enr.* '79-'83 prep.; *fr.* Lagrange, O.; *b.* Grafton, O., June 21, '62; *m.* Etta K. Mynderse, June 27, '83; State Sen., 27-29 dist., Ohio, Jan., '02-'06; Pres., pro tem., Senate, Jan., '04-Jan. '06; Mem., Bd. of Ed., Elyria, O., '00—; Pres., Bd., '05—. Attorney at Law, Elyria, O., 20 Century Blk.

———George W.; *enr.* '45-'46 prep.; *fr.* Guilford, N. Y.—*x.*

———Harold Fisher Peck; *enr.* '03-'07 acad., '06-'07 cons.; *fr.* Oberlin, O.; *b.* Oberlin, O., May 4, '89. *Addr.* Oberlin, Ohio, 221 Professor st.

Chamberlain, Harriet Edna; enr. '93-'96 coll.; *fr.* Dubuque, Ia.; *b.* Dubuque, Ia., Oct. 24, '71; Ph. B., Oberlin, '96. Teacher, Eau Claire, Wis., 147 Union st.

———Helen Marie (Mrs. W. O. Aiken); *enr.* '90-'91 cons.; *fr.* Trempealeau, Wis.; *b.* Stockbridge, Wis.; *m.* Apr. 8, '96. *Addr.* Makawao, Hawaii.

———Hiram Sanborn; *enr.* '56-'57 prep.; *fr.* Solon, O.; *b.* Franklin, O., Aug. 6, '35; *m.* Amelia I. Morrow, Sept. 4, '67; A. B., Hiram Coll.; Priv., Co. B., 2nd O. V. Cavalry; 2nd Lieut., 1st Lieut., Capt. and Ass't. Q. M., U. S. Vol., Aug., '61-Oct. '65. Manufacturer, Chattanooga, Tenn., 237 E. Terrace.

———Isaac Jr.; *enr.* '37-'38 prep.; *fr.* Oberlin, O.—*x*.

———Josiah E.; *enr.* '42-'43 prep.; *fr.* Strongsville, O.—*x*.

———Julia E.; *enr.* '52-'53 prep.; *fr.* Belfast, O.—*x*.

* ——Juliette (Mrs. C. R. Post); *enr.* '62-'63 prep.; *fr.* Bainbridge, O.; *d.* '06.

———Lee; *enr.* '72-'73 prep.; *fr.* Leetonia, O.; *b.* Three Oaks, Mich., Sept. 11, '56; *m.* Rebecca B. Chamberlain, June 16, '84. Merchant, Los Angeles, Cal., 401 N. Vermont st.

———Lewis K.; *enr.* '68-'69 prep.; *fr.* Akron, O.—*x*.

———Lou Margery Katherine (Mrs. Frederick von Lubken); *enr.* '00-'05 cons., acad.; *fr.* Riceville, Ia.; *b.* Riceville, Ia., Aug. 3, '83; *m.* Aug. 3, '05. *Addr.* Portland, Ore., 1619 Wookey st.

———Mary Elizabeth; *enr.* '06-'08 acad.; *fr.* Oberlin, O.; *b.* Oberlin, O., June 30, '91. Student, Oberlin Academy; Home; Oberlin, Ohio, 221 N. Professor st.

Chamberlain, Merton Emerson; enr. '00-'01 acad., '01-'05 coll.; *fr.* Caneadea, N. Y.; *b.* Granger, N. Y., Aug. 2, '73; A. B., Oberlin, '05. Teacher, Academy, S. Dak.

———Minnie Adel (Mrs. Albert H. Smith); *enr.* '86-'88 cons.; *fr.* New York, N. Y. *Addr.* Pasadena, Cal.

———Nathaniel; *enr.* '34-'35 prep.; *fr.* Manchester, N. Y.—*x*.

Chamberlain, Oscar Misag; enr. '05-'06 sem.; *fr.* Siras, Turkey.; D. B., Oberlin, '06. *Addr.* Boston, Mass., care Congregationalist; Home: Sivas, Turkey.

———Ruth Helena; *enr.* '07-'08 cons., coll.; *fr.* Galesburg, Ill.; *b.* Englewood, Kan., Nov. 14, '88. Student, Oberlin Conservatory; Home; Galesburg, Ill., 915 N. Broad st.

———Samuel Gerrish; *enr.* '71-'73 prep.; *fr.* Leetonia, O.; *b.* Unionville, O., Dec. 25, '55. Manufacturer, Pittsburgh, Pa., Frick Bldg.

———Susie Elizabeth; *enr.* '87-'88 cons.; *fr.* Sand Beach, Mich.—*x*.

* *Chamberlain, Uriah Tracy; enr.* '34-'39 sem.; *fr.* Cayuga, N. Y.; *d.* Cambridgeboro, Pa., Jan. 10, '80; Sem., Oberlin, '38.

* *Chamberlain, William Benton; enr.* '70-'71 prep., '71-'75 coll., cons., '75-'81 sem.; *fr.* East Springfield, Pa.; *d.* Chicago, Ill., Mar. 7, '03; A. B., Oberlin, '75; A. M., '80; D. D., '00; Sem., '81.

Chamberlin, Amy A. (Mrs. Cass); *enr.* '42-'43 lit.; *fr.* Rome, O.; *d.* Union City, Pa., May 23, '02.

———Eliza; *enr.* '39-'40 lit.; *fr.* Oberlin, O.—*x*.

* ——Carrie M.; *enr.* '65-'68 lit.; *fr.* Oberlin, O.; *d.* Hillsdale, Mich., '72.

* ——Dora; *enr.* '64-'65 prep.; *fr.* Chagrin Falls, O.; *d.* Chagrin Falls, O., '84.

Chamberlin, Ella Cordelia (Mrs. Henry Chittenden); *enr.* '62-'65 lit.; *fr.* Flint, Mich.; *b.* Genesee, Mich., Mar. 7, '42; *m.* Aug. 4, '69; Lit., Oberlin, '65. *Addr.* Los Angeles, Cal., 1632 Reid st.

* *Chamberlin, Emma Cornelia* (Mrs. Ephraim W. Lyon); *enr.* '63-'65 lit.; *fr.* Oberlin, O.; *d.* Aspen, Colo., Oct. 12, '95; Lit., Oberlin, '65.

———Fannie (Mrs. J. A. Meek); *enr.* '94-'95 acad.; *fr.* East Palestine, O. *Addr.* East Palestine, Ohio.

Chamberlin, H. Dewey; enr. '68-'72 coll.; *fr.* Grand Isle, Vt.; *b.* Grand Isle, Vt., Apr. 7, '48; *m.* (1) Hattie U. Beverstock, Apr. 25, '75; (2) Mary C. Hoag, Oct. 17, '78; A. B., Oberlin, '72; A. M., '75; M. D., Univ. of Mich., '76; Coroner, Lucas Co., O., '78-'79; Coroner Story Co., Ia., '89-'93; Pension Examiner, '88—. Physician and surgeon, Nevada, Iowa.

———Harrie Hoag; *enr.* '99-'00 acad.; *fr.* Nevada, Ia.; *b.* Toledo, Ohio, Mar. 16, '82; M. D., Univ. Southern Cal., '06. Physician; Surgeon, Los Angeles, Cal., 212 Coulter Bldg.

———Henry; *enr.* '58-'59 prep.; *fr.* Rochester, O. *Addr.* Eastport, Mich.

* *Chamberlin, Henry Adams; enr.* '67-'71 coll.; *fr.* Grand Isle, Vt.; *d.* Toledo, O., Feb. 18, '84; A. B., Oberlin, '71.

Chamberlin, Luretta Roxanna (Mrs. Edwin C. Stickel); *enr.* '62-'65 lit., '69-'70 cons.; *fr.* Flint, Mich.; *b.* Genesee, Mich., July 3, '45; *m.* Aug. 28, '74; L. B., Oberlin, '65. *Addr.* Los Angeles, Cal., 1632 Reid st.

———Mary Elizabeth; *enr.* '81-'00 cons.; *fr.* Oberlin, O.; *b.* Genesee, Mich., Feb. 5, '63. Music teacher, Nashville, Tenn., Fisk University.

———Olive Amanda; *enr.* '06-'07 acad.; *fr.* Hudson, O. *Addr.* Hudson, O.

———Philo B.; *enr.* '50-'51 prep.; *fr.* Huntington, O.—*x*.

* ——Sarah E.; *enr.* '74-'75 con., lit.; *fr.* Grand Isle, Vt.; *d.* Grand Isle, Vt., '02.

Chamberlin, William Bricker; enr. '90-'92 prep., '92-'96 coll.; *fr.* Shelby, O.; *b.* Shelby, O., Sept. 30, '73; *m.* Grace Hontoon, Dec. 27, '06; A. B., Oberlin, '96; M. D., Western Reserve, '00; Priv. and hospital steward, Troop A, O. N. G., '02-'06. Physician, Cleveland, O., 318 Euclid ave.

Chamberlin, William Embert; enr. '76-'77 prep., '77-'87 coll., '87-'88 sem.; *fr.* Oberlin, O.; *b.* Flint, Mich., Jan. 16, '60; A. B., Oberlin, '87; Ph. D., Johns Hopkins, '94. Analytical and consulting chemist, New York, N. Y., 111 Water st.

Chambers, Carrie (Mrs. William Hulburt); *enr.* '69-'70 cons.; *fr.* Seville, O.; *b.* Seville, O., Apr. 11, '47; *m.* Apr. 27, '71; Pres., Bd. of Ed., Westfield Tp., O., 2 yrs. *Addr.* Seville, O., R. F. D. 2.

———Celestia Elizabeth (Mrs. George F. Darr); *enr.* '66-'68 lit.; *fr.* Bucyrus, O.; *b.* Crawford Co., O., Sept. 14, '48; *m.* Dec. 25, '06. *Addr.* Bucyrus, Ohio, 518 S. Sandusky ave.

———Edward; *enr.* '42-'43 prep.; *fr.* Oberlin, O.—*x.*

———Edward C.; *enr.* '43-'45 coll.; *fr.* Bucyrus, O.—*x.*

* *Chambers, Edward George; enr.* '45-'48 coll.; *fr.* Bucyrus, O.; *d.* Bucyrus, O., Feb. 28, '98; A. B., Oberlin, '48.

———George David; *enr.* '88-'90 prep.; *fr.* Oil City, Pa. Ranchman, Lawrence, Kan.

———George Peters; *enr.* '05-'08 coll.; *fr.* Steubenville, O.; *b.* Steubenville, O., Dec. 29, '87. Student, Oberlin College; Home: Steubenville, O., 422 Adams st.

* ——Louisa A. (Mrs. Joshua S. Bebout); *enr.* '58-'59 prep.; *fr.* Savannah, O.; *d.* Greenwich, O., Aug. 25, '08.

Chambers, Lucy Ella (Mrs. Charles M. Bassett); *enr.* '72-'73 prep., '73-'76, '77-'78 lit.; *fr.* Bucyrus, O.; *b.* Bucyrus, O., Dec. 21, '54; *m.* Dec. 21, '81; Lit., Oberlin, '78. *Addr.* East Cleveland, O., 14111 Euclid ave.

———Lucy L.; *enr.* '72-'73 prep.; *fr.* West Farmington, O.—*x.*

———Mary J. (Mrs. J. F. Shumaker); *enr.* '73-'74 cons.; *fr.* Seville, O.; *b.* Seville, O.; *m.* Jan. 20, '75. *Addr.* Seville, O., R. F. D. 2.

———Mary Luella; *enr.* '06-'07 cons., acad.; *fr.* Mahoningtown, Pa.; *b.* Mahoningtown, Pa., Nov. 13, '80. *Addr.* Mahoningtown, Pa.

Chambers, Rachel Jane (Mrs. William O. Hanby); *enr.* '63-'66 lit.; *fr.* Bucyrus, O.; *b.* Bucyrus, O., May 22, '45; *m.* June 7, '76; Lit., Oberlin, '66. *Addr.* Bucyrus, O., 518 S. Sandusky ave.

———William A.; *enr.* '40-'41 prep.; *fr.* Troy, Mich.—*x.*

———William Sanford; *enr.* '93-'94 art; *fr.* Oberlin, O.; *b.* Oberlin, O., Feb. 22, '78. *Addr.* Oberlin, Ohio, E. Lorain st.

* ——Willie May (Mrs. Charles H. Glenn); *enr.* '89-'91 lit., '90-'93, '97-'98 cons.; *fr.* Oberlin, O.; *d.* Oberlin, O., July 16, '01.

Champ, Mary Lewis (Mrs. —— Campbell); *enr.* '87-'89 lit., '90-'91 art; *fr.* Wheeling, W. Va.; L. B., Oberlin, '90. *Addr.* Pomeroy, O.

———Mary Luella; *enr.* '91-'92 prep.; *fr.* Harrisville, O.—*x.*

Champe, Henry Hamilton; *enr.* '99-'03 acad.; *fr.* Harrisville, O. *Addr.* Oberlin, O., 44 E. Vine.

Champion, Mrs. Elma J.; *enr.* '02-'03 cons.; *fr.* Fredericktown, O.—*x.*

———T. J.; *enr.* '66-'67 prep.; *fr.* Antwerp, O.—*x.*

Champlin, John C.; *enr.* '70-'71 prep.; *fr.* Lloyd, N. Y.—*x.*

———Maude Sybill; *enr.* '01-'02 cons.; *fr.* Grand Forks, N. Dak.—*x.*

Champney, Frederick Jay; *enr.* '88-'89 prep., '89-'90 coll.; *fr.* Perrysville, O.; *b.* Perrysburg, O., Dec. 15, '67; *m.* Gertrude Lampman, Nov. 14, '93; M. D., Detroit Coll. of Med., '93. Physician, Perrysburg, Ohio.

Chancellor, Ann E.; *enr.* '56-'57 lit.; *fr.* Chillicothe, O.—*x.*

———Elizabeth; *enr.* '52-'53 prep.; *fr.* Chillicothe, O.—*x.*

———James A.; *enr.* '54-'55 prep.; *fr.* Chillicothe, O.—*x.*

———Richard Randolph; *enr.* '87-'88 prep.; *fr.* Chillicothe, O. *Addr.* Chillicothe, O., 113 W. Fourth st.

Chandler, Aaron; *enr.* '49-'51 prep.; *fr.* New Birmingham, O.—*x.*

* ———Augusta (Mrs. Jay Chatfield); *enr.* '63-'64 prep.; *fr.* Sharon, O.; *d.* Sharon Center, O., Feb. '06.

———Carrie; *enr.* '78-'79 cons.; *fr.* Wadsworth, O. *Addr.* Ann Arbor, Mich., R. F. D. 8.

———Clarence Carl; *enr.* '99-'04 cons.; *fr.* Waupaca, Wis.; *b.* Waupaca, Wis., June 28, '74. Teacher, Waupaca, Wis.

———Effie Belle (Mrs. Charles Babcock); *enr.* '80-'81 cons.; *fr.* Sharon, O. *Addr.* Sharon Center, O.

———Emeline B.; *enr.* '52-'54 prep.; *fr.* Mt. Vernon, O.—*x.*

———Emily Maria; *enr.* '65-'66 prep.; *fr.* Sullivan, O.; *b.* Sullivan, O., Feb. 19, '46.

* ——George; *enr.* '55-'59 prep.; *fr.* Birmingham, O.; *d.* Kansas City, Kan., Feb. 14, '02.

———George Thomas; *enr.* '76-'80 prep.; *fr.* Oberlin, O.; *b.* Russellville, Ala., Mar. 1, '53; *m.* Jessie F. Waring, Nov. 1, '82. Janitor, Lorain, O.

———Henry Z.; *enr.* '58-'60 prep.; *fr.* Sharon Center, O.; *d.* Michigan.

Chandler, Howard Dresser; enr. '99-'02 coll.; *fr.* Cleveland, O.; A. B., Oberlin, '02. Missionary, Sivas, Turkey, via Constantinople.

* *Chandler, Isaac W.; enr.* '45-'46 coll., '46-'49 sem.; *fr.* Fryeburg, Me.; *d.* Concord, N. H., Sept. 23, '92; A. B., Oberlin, '46.

———Josephine; *enr.* '55-'56 prep.; *fr.* Adrian, Mich.—*x.*

———Katherine Elizabeth; *enr.* '00-'02 coll., art; *fr.* Cleveland, O.; *b.* Cleveland, O., Nov. 23, '80; Cleveland Art Sch., '06. Artist, Cleveland, O., 1622 E. 117th st.

———Luella H. (Mrs. George H. Worthington); *enr.* '66-'67 prep., '67-'69, '70-'71 lit.; *fr.* Mt. Vernon, O. *Addr.* Cleveland, O., 2638 Euclid ave.

———Mary Edgerton; *enr.* '82-'83 cons.; *fr.* White Lake, Mich.; *b.* Parma, Mich. Music teacher, Northfield, Minn., 417 5th st.

———Mary Esther (Mrs. Frank E. Merton); *enr.* '98-'99 coll.; *fr.* Ogdensburg, N. Y.; *b.* Richville, N. Y., Nov. 18, '75; *m.* Aug. 11, '03. *Addr.* Barnes Corners, N. Y.

———Mina Evaline; *enr.* '80-'81, '82-'83 cons., prep.; *fr.* Marseillies, O.; *b.* Marseilles, O., June 8, '54. Farming. Upper Sandusky, O., R. F. D.

———Nancy A.; *enr.* '57-'58 prep.; *fr.* Sharon, O.—*x.*

———Thomas K.; *enr.* '34-'35 coll.; *fr.* Suffield, Conn.—*x.*

———Virginia Koressa; *enr.* '03-'04 acad.; *fr.* St. Louis, Mo.—*x.*

* Chaney, Ann Eliza; *enr.* '39-'40 prep.; *fr.* Elyria, O.; *d.* Elyria, O., Oct. 6, '39.

———Florence Mary; *enr.* '07-'08 coll.; *fr.* Sandusky, O.; *b.* Sandusky, O., Apr. 20, '89. Student, Oberlin College; Home: Sandusky, O., 217 Jefferson st.

Chaney, Gertrude; enr. '06-'08 coll.; *fr.* Northfield, Minn.; *b.* Northfield, Minn., July 31, '86; A. B., Oberlin, '08. Student, Oberlin, O.

———Isaac; *enr.* '83-'85 prep.; *fr.* St. Louis, Mo.—*x.*

* ——William J.; *enr.* '51-'53 prep.; *fr.* Waterford, O.; *d.* Pittsfield, O.

Channon, Irving Monroe; enr. '83-'87 coll., '87-'90 sem.; *fr.* Davenport, Ia.; A. B., Oberlin, '87, D. B., '90, A. M., '98. Missionary, Ocean Island, Micronesia.

———Lillian Ruth; *enr.* '03-'06, '07-'08 cons.; *fr.* Kusaie, Caroline Islands; *b.* Minneapolis, Minn., May 18, '89. Student, Oberlin Conservatory; Home: Banaba, Micronesia.

———Mary Goldsbury; *enr.* '07-'08 art; *fr.* Banaba, Micronesia; *b.* Kusaie, Caroline Is., Dec. 24, '92. Student; Home: Banaba, Micronesia.

———Paul LeGrand; *enr.* '05-'07 acad.; *fr.* Oberlin, O.; *b.* Oberlin, O., Apr. 29, '88. Student; Home: Banaba, Micronesia.

———William; *enr.* '03-'04 cons., *fr.* Oberlin, O. *Addr.* Oberlin, O., 110 East College st.

Chantlier, Henry; *enr.* '48-'49 prep.; *fr.* Whitechurch, Can.—*x.*

Chapel, George E.; *enr.* '72-'73 prep.; *fr.* Algonquin, Ill. *Addr.* Chicago, Ill., 956 Pratt ave., Rogers Park.

Chapin, Adelia (Mrs. L. A. Lefevre); *enr.* '58-'59 prep.; *fr.* Clyde, O. *Addr.* Boone, Ind.

* ——Alfred M.; *enr.* '46-'47 prep.; *fr.* Monroeville, O.

———Amelia (Mrs. Perry Eldridge); *enr.* '61-'62, '65-'68 prep.; *fr.* Brownhelm, O.; *b.* North Amherst, O., Nov. 15, '41; *m.* '71. *Addr.* Vermilion, O.

———Mrs. Bertha Alice Staver (Mrs. William H.); *enr.* '06-'07 art; *fr.* Oberlin, O.; *b.* Akron, O., Aug. 3, '78; *m.* June 27, '06. *Addr.* Philadelphia, Pa., 3921 Pine st.

———Bertha Watts (Mrs. John Moats); *enr.* '91-'92 cons.; *fr.* Berlin Heights, O. *Addr.* Norwalk, O.

* ——Beula F.; *enr.* '65-'66 prep.; *fr.* Seville, O.; *d.* Seville, O., '67.

——Eugene; *enr.* '50-'51 prep.; *fr.* Tecumseh, Mich.—*x.*

——Harriet May; *enr.* '84-'88 prep., cons.; *fr.* Milan, O. *Addr.* Milan, O.

——Joseph C.; *enr.* '55-'56 prep.; *fr.* Akron, O. *Addr.* Hinckley, O.—*y.*

* ——L. B.; *enr.* '56-'57 prep.; *fr.* Berlin, O.; *d.* Berlin, O.

——L. S.; *enr.* '56-'57 prep.; *fr.* Berlin, O.—*x.*

——LaVerne; *enr.* '01-'02 coll.; *fr.* Union City, Pa.—*x.*

* *Chapin, Louisa P.* (Mrs. Charles H. Welton); *enr.* '60-'62 lit.; *fr.* Leavenworth, Kan.; *b.* Kaintone, N. Y., '31; *d.* Nov. 10, '87; Lit., Oberlin, '62.

* ——Mary E. (Mrs. —— Caruthers); *enr.* '53-'57 prep.; *fr.* Norwalk, O.; *d.* Oberlin, O., June '06.

——Metta; *enr.* '04-'05 cons.; *fr.* White Hall, Ill.—*x.*

——Oliver Hobart; *enr.* '75-'76 prep., '76-'78 lit., '78-'79 sem.; *fr.* Spartansburg, Pa.; *b.* Spartansburg, Pa., Sept. 10, '52; *m.* Alice Coe, Aug. 2, '82. Minister, Milwaukee, Wis., 897 30th st.

Chapin, Roswell; enr. '65-'66 prep., '66-'70 coll.; *fr.* Seville, O.; *b.* Seville, O., Oct. 18, '44; *m.* Mary E. Turner, June 25, '73; A. B., Oberlin, '70; D. B., Yale, '73; Priv. Co. F., O. N. G., May '64-Sept. '64. Farmer, Oberlin, O., R. F. D. 1.

——Thomas R.; *enr.* '46-'48 prep., '48-'50 coll.; *fr.* Boston, Mass.—*x.*

Chapin, Verna Irene; enr. '04-'08 coll.; *fr.* Mason City, Ia.; *b.* Mason City, Ia., Mar. 1, '87; A. B., Oberlin, '08. *Addr.* Mason City, Iowa, Public Library.

Chapin, William Henry; enr. '91-'96, '00-'04 acad., coll., '05-'06 p. g.; *fr.* Henrietta, O.; *b.* Brownhelm, O., Oct. 5, '72; *m.* Bertha A. Staver, June 27, '06; A. B., Oberlin, '04. Student, Philadelphia, Pa., 3921 Pine st.

Chapman, A. W.; *enr.* '54-'55 prep.; *fr.* Kelloggsville, O.—*x.*

——Agnes Eliza (Mrs. Joseph T. Haskell); *enr.* '67-'69 prep.; *fr.* Huntington, O.; *b.* Huntington, O., July 8, '51; *m.* Dec. 22, '68. *Addr.* Wellington, O.

* ——Albert Irving; *enr.* '80-'81 prep.; *fr.* Lake Breeze, O.; *d.* Oberlin, O., Jan. 20, '92.

* ——Alonzo W.; *enr.* '74-'76 prep.; *fr.* Sheffield, O.; *d.* Sheffield, O., Jan. 19, '84.

——Amelia (Mrs. William G. Alexander); *enr.* '64-'65 prep.; *fr.* Brownhelm, O.; *b.* Tallmadge, O., June 24, '49; *m.* Feb. 2, '85. *Addr.* Toledo, Ohio, 1971 Summit st.

Chapman, Andrews Wells; enr. '55-'58 coll.; *fr.* Kelloggsville, Mich.; *d.* Seward, Ill., May 9, '94; A. M., Oberlin, '58.

——Angelina (Mrs. Charles Daniels); *enr.* '81-'82 prep., '81-'83 cons., lit.; *fr.* Lodi, O. *Addr.* Lodi, Ohio, R. F. D.

Chapman, Angeline (Mrs. William B. Cone); *enr.* '70-'73 lit.; *fr.* Farmington, Ill.; *b.* Farmington, Ill., Mar. 16, '53; *m.* Aug. 13, '84; Lit., Oberlin, '73. *Addr.* Seattle, Wash., R. F. D. 1.

——Arthur Wood; *enr.* '00-'01 coll.; *fr.* Elyria, O. *Addr.* New York, N. Y., 113 E. 118th st.

Chapman, Aurelia Helen (Mrs. Joel M. Partridge); *enr.* '56-'57 lit.; *fr.* Monroe, O.; *b.* Madison, O., Nov. 8, '36; *m.* Oct. 30, 66; Lit., Oberlin, '65. *Addr.* South Bend, Ind., 113 E. Wayne st.

——Benjamin F.; *enr.* '54-'55 prep.; *fr.* Sudbury, Vt.—*x.*

——Bertha Alice (Mrs. Paul S. Scholes); *enr.* '95-'96 cons.; *fr.* Canton, Ill.; *b.* Knox Co., Ill., June 20, '71; *m.* Oct. 15, '02. *Addr.* Canton, Ill., 372 W. Chestnut st.

* ——Bird B.; *enr.* '41-'42 prep.; *fr.* Elyria, O.; *d.* Elyria, O., '85.

——C.; *enr.* '59-'60 prep.; *fr.* Huntington, O.—*x.*

* ——Caius Adrian; *enr.* '71-'76, '78-'79 prep., '80-'83 lit.; *fr.* Huntington, O.; *d.* Woodward, Okla., Mar. 9, 1895.

——Charles Foster; *enr.* '71-'72 prep.; *fr.* Middlebury, O.; *b.* Middlebury, O., July 20, '52; *m.* Mary A. Parker, Sept. 12, '87. Business Manager, Akron, Ohio, 979 E. Market st.

**Chapman, Daniel; enr.* '35-'38 prep., '37-'38 coll., '39-'42 sem.; *fr.* Bethany, N. Y.; *d.* Independence, Ia., June 23, '90; A. B., Oberlin, '39; Sem., '42.

——E. T.; *enr.* '68-'69 prep.—*x.*

——Edgar Avery; *enr.* '63-'65 coll.; *fr.* Bloomingdale, O.; *b.* Plainfield, Ill., June 24, '48; *m.* Anna Heilman, Mar. 9, '70; Priv. Co. K., 150th Reg., May, '64-Aug., '64. *Addr.* Cedar Falls, Iowa, 917 W. 23rd st.

Chapman, Edgar Kincaid; enr. '98-'99 acad., '99-'03 coll.; *fr.* Independence, Ia.; *b.* Huntley, Ill., Dec. 28, '77; *m.* Neva J. Gilbert, July 30, '07; A. B., Oberlin, '03. Teacher, Cedar Falls, Iowa, 1003 W. 22nd st.

———Edna Marian; *enr.* '02-'03 acad.; *fr.* Perrysburg, O.—*x.*

———Edward Holcomb; *enr.* '81-'85 prep.; *fr.* Farrington, Ill. *Addr.* Seattle, Wash., 414 Lenora st.

———Edward J.; *enr.* '66-'68 prep.; *fr.* Rolling Prairie, Ind.—*x.*

* ——Edward W.; *enr.* '58-'61 prep.; *fr.* East Cleveland, O.; *d.* Mill Spring, Ky., Feb., '62.

**Chapman, Effie May* (Mrs. Jacob A. Staley); *enr.* '79-'80 prep., '80-'84 coll.; *fr.* Huntington, O.; *d.* Niles, Tex., Oct. 31, '05; A. B., Oberlin, '84.

———Elbert F.; *enr.* '64-'66 prep.; *fr.* Huntington, O.; *b.* Huntington, O., June 20, '47; *m.* (1) Martha S. Hall, June 27, '67; (2) Mrs. Luella Fox, June 16, '00; Tp. Clk., 3 yrs.; J. P., 5 yrs.; Tp. Trustee, 6 yrs.; Mem. Sch. Bd., 21 yrs. Farmer, Wellington, Ohio, R. F. D. 5.

———Ellen Amelia; *enr.* '52-'54 prep.; *fr.* Huntington, O.; *b.* Huntington, O., Dec. 28, '36. *Addr.* Wellington, Ohio, R. F. D. 5.

———Ellen Jane; *enr.* '49-'51 prep.; *fr.* Richmond, Mich.—*x.*

———Emily Augusta (Mrs. Lucius R. Fields); *enr.* '54-'55 prep.; *fr.* Eaton, O.; *b.* North Eaton, O., July 17, '35; *m.* Nov. 21, '55. *Addr.* Oberlin, Ohio, 24 N. Water st.

* ——Flavius M.; *enr.* '70-72, '73-'74 prep.; *fr.* Huntington, O.; *d.* Norwalk, O., Mar. 31, '92.

* ——George M.; *enr.* '41-'42 prep.; *fr.* Elyria, O.; *d.* Elyria, O., Mar., '92.

———George W.; *enr.* '67-'68 prep.; *fr.* Rolling Prairie, Ind.—*x.*

———Grace Darling (Mrs. George W. Chisholm); *enr.* '90-'92 cons.; *fr.* Elyria, O.; *b.* Elyria, O., Nov. 9, '77; *m.* Apr. 21, '08; S. B., Lake Erie Coll., '01; L. S. B., N. Y. State Lib. Sch., '03. *Addr.* Lima, Ohio, 402 W. North st.

———Harriet Bardwell (Mrs. Ralph W. Reynolds); *enr.* '87-'88 prep., '88-'89 coll.; *fr.* Cleveland, O.; *b.* Euclid, O., Jan. 4, '69; *m.* June 14, '05; A. B., Wellesley, '93; M. D., Cleveland Med. Coll., '96. Oculist and Aurist, Cleveland, Ohio, 13809 Euclid ave.

Chapman, Henry Bardwell; enr. '80-'81 prep., '81-'85 coll.; *fr.* Euclid, O.; *b.* Oberlin, O., Dec. 21, '64; *m.* Edith M. Perry, June 30, '96; A. B., Oberlin, '85; LL. B., Harvard, '90. Judge, Common Pleas Court, Cleveland, Ohio, 13750 Euclid ave.

———Henry Martin; *enr.* '57-'58 prep., '58-'61 coll.; *fr.* Cleveland, O.; *b.* Euclid, O., July 26, '30; *m.* Cornelia E. Bardwell, Nov. 14, '61; Mem. 60-61st Gen. Assembly, Cuyahoga Co., O., '72-'76; Senator, 71st Assembly, '92-'94. Fruit Grower, East Cleveland, Ohio, 13809 Euclid ave.

* ——Herbert Constant; *enr.* '76-'77 prep.; *fr.* Ridgeville, O.

Chapman, Herbert Robbins; enr. '88-'89 prep., '89-'92 coll.; *fr.* Oberlin, O.; *b.* Sheffield, O., May 3, '66; *m.* Nora E. Eade, Dec. 25, '05; Ph. B., Oberlin, '92. Head Teacher, State School for Blind, Colorado Springs, Colo., 228 N. Wahsatch ave.

———Ida Thirza (Mrs. Norman B. Griggs); *enr.* '92-'93 prep.; *fr.* Huntington, O.; *b.* Huntington, O., Oct. 25, '74; *m.* June 9, '96. *Addr.* Wellington, O., R. F. D. 5.

* ——Ina Ellen; *enr.* '92-'93 prep.; *fr.* Huntington, O.; *d.* Huntington, O., June 4, '94.

———James F.; *enr.* '41-'43 prep.; *fr.* Medina, O.—*x.*

———Jerome M.; *enr.* '52-'53 prep.; *fr.* Farmington, Ill.—*x.*

———John Kershaw; *enr.* '96-'00 cons.; *fr.* Canton, Ill.; *b.* Knox Co., Ill., Dec. 12, '76. Music teacher, Chicago, Ill., Fine Arts Bldg.

———John Lindsey; *enr.* '72-'73 prep.; *fr.* Huntington, O. *Addr.* Wellington, O.

———Joseph M.; *enr.* '49-'51 coll.; *fr.* Washington, Mich.—*x.*

———Josephine Esther (Mrs. Edward A. Van Cleef); *enr.* '73-'75 prep.; *fr.* Huntington, O.; *b.* Huntington, O., Sept, 2, '56; *m.* Jan. 13, '81. *Addr.* Wellington, Ohio.

———J. Wilbur; *enr.* '76-'78 prep.; *fr.* Richmond, Ind.; *b.* Richmond, Ind., June 17, '59; *m.* (1) Irene E. Steddom, May 10, '82; (2) Agnes Strain, Nov. 7, '88; A. B., Lake Forest Coll., '79; D. D., Wooster Univ., '90. Minister; evangelist, New York, N. Y., 156 Fifth ave.

———K. T.; *enr.* '58-'59 prep.; *fr.* Brimfield, O.—*x.*

———Keziah (Mrs. Henry Bates); *enr.* '42-'44 lit.; *fr.* Tallmadge, O.; *b.* Tallmadge, O., July 4, '24; *m.* Apr. 2, '45. *Addr.* Franklin, Neb.

———Laura Rowena (Mrs. Joseph C. Collester); *enr.* '70-'71 prep.; *fr.* Huntington, O.; *b.* Huntington, O., July 27, '53; *m.* July 27, '71. *Addr.* Spencer, Iowa, 424 E. Fourth st.

* ——Lonnie Weston; *enr.* '78-'80 prep.; *fr.* Lake Breeze, O.; *d.* Lake Breeze, O., Jan. 19, '84.

———Loren Prentiss; *enr.* '75-'76, '79-'83 prep.; *fr.* Sheffield, O.; *b.* Sheffield, O., May 26, '58; *m.* Mary E. Payne, Aug. 14, '88. Mail Carrier, Oberlin, Ohio, 176 N. Main st.

———Luke; *enr.* '72-'73 prep.; *fr.* Huntington, O. *Addr.* Huntington, Ohio.

———Mabel Palmer (Mrs. Frank E. Moll); *enr.* '96-'99 cons.; *fr.* Iowa Falls, Ia.; *b.* Iowa Falls, Ia.; *m.* July 11, '00. Music teacher; organist, Wahpeton, N. Dak.

———Margaret D.; *enr.* '71-'72 prep., cons.; *fr.* Elyria, O.—*x.*

———Maria C.; *enr.* '61-'62 prep.; *fr.* Montpelier, Vt.—*x.*

Chapman, Marion Emma; enr. '92-'97, '07-'08 cons.; *fr.* Independence, Ia.; *b.* Huntley, Ill., Oct. 19, '72; cons., Oberlin, '97. Student; Home: Cedar Falls, Iowa, 917 W. 23rd st.

Chapman, Martha Jane (Mrs. William Kincaid); *enr.* '60-'65 coll.; *fr.* Bloomingdale, Ill.; *b.* Pleasant Grove, Ill., June 13, '43; *m.* Aug. 24, '65; A. B., Oberlin, '65; A. M., '68. President State Woman's Home Miss. Union, Brooklyn, N. Y., 483 Greene ave.

———Mary Mertis; *enr.* '82-'83, '84-'86 prep., '84-'86 cons., '85-'86 art; *fr.* Paris, Ky.—*x.*

———Mila A. (Mrs. Henry B. Baer); *enr.* '65-'66, '69-'70 prep.; *fr.* Eaton, O.; *b.* Laporte, O., Mar. 9, '43; *m.* Nov. 22, '95. *Addr.* West Unity, Ohio.

———Miles E.; *enr.* '50-'51 prep.; *fr.* Lafayette, Ind.—*x.*

———Miles L.; *enr.* '50-'51 prep.; *fr.* Lafay- '82-'86 lit.; *fr.* Sheffield, O.; *d.* Oberlin, O., June 23, '92; Lit., Oberlin, '86.

———Nancy Elizabeth; *enr.* '95-'97 acad.; *fr.* Centerville, Pa. *Addr.* Elyria, O.

**Chapman, Nellie Elvira; enr.* '86-'89 lit., '89-'90 art; *fr.* Sheffield, O.; *d.* Colorado Springs, Colo., Nov. 13, '93; Lit., Oberlin, '89.

———Oleo Elizabeth (Mrs. Arthur E. Giles); *enr.* '02-'03 cons.; *fr.* Laporte, O.; *b.* Laporte, O., Jan, 6, '85; *m.* Mar. 1, '05. Music teacher, Elyria, Ohio, R. F. D. 2.

———Oren P.; *enr.* '63-'64, '65-'66 prep.; *fr.* Huntington, O.; *b.* Huntington, O., Oct. 30, '45; *m.* Ella J. Perkins, Nov. 24, '69. Produce Merchant, Wellington, Ohio.

———Paul Edward; *enr.* '56-'57 prep.; *fr.* Huntington, O.; *b.* Huntington, O., Apr. 8, '38; *m.* Margaret H. Case, Aug. 7, '59. *Addr.* Cleveland, Ohio, 1978 W. 93rd st.

———Reuben; *enr.* '41-'42 prep.; *fr.* Chemung, N. Y.—*x.*

———Robert A.; *enr.* '93-'95 acad.; *fr.* Wellington, O.; *b.* Wellington, O., May 13, '76. Manufacturer, New York, N. Y., 73 Fifth ave.

———Robert Barclay; *enr.* '05-'06 sem.; *fr.* Ravenna, O.; *b.* Ravenna, O., Oct. 5, '76; *m.* Helen M. Hatfield, June 26, '02; A. B., Hiram Coll., '02. Minister, New Berlin, Ohio.

———Robert Edwin; *enr.* '71-'73 prep.; *fr.* Utica, O.; *b.* Utica, O., June 29, '55; *m.* Mary E. Bennett, Oct. 23, '89. Salesman, Columbus, Ohio, 89 N. High st.

———Robert Mosher; *enr.* '92-'93 acad., '93-'95 coll.; *fr.* Elyria, O.; *b.* Elyria, O., Mar. 29, '72; *m.* Nellie M. Collins, June, '00. Manufacturer, Baltimore, Md., 410 Clinton st.

———Sarah L. (Mrs. William A. Penfield); *enr.* '45-'46 prep.; *fr.* Harrisville, O.

———Smith W.; *enr.* '67-'68 prep.; *fr.* Farmington, Ill—*x.*

———Wilkie Waverly; *enr.* '76-'81 prep., '81-'84 coll.; *fr.* Huntington, O.; *b.* Huntington, O., Oct. 14, '59; *m.* Nellie G. Turner, Oct. 6, '97; LL. B., Univ. of Mich., '85; Sergt. Co. A 2nd Reg. O. N. G., '93-'95. Attorney at Law, Findlay, Ohio, Room 6-7 Karst Blk.

———William Bardwell; *enr.* '89-'92 prep.; *fr.* East Cleveland, O.; *b.* Euclid, O., July 3, '72; *m.* Elsie V. Parsons, Oct. 29, '96. Salesman, Cleveland, Ohio, 13780 Euclid ave.

———William Brewster; *enr.* '92-'93 acad., '93-'95 coll.; *fr.* Elyria, O.; *b.* Elyria, O., Oct. 11, '73; *m.* Rose Allen, Feb. 19, '92; Ass't. Civil Eng., Cleveland, O., '96-'97. Civil Engineer, Brooklyn, N. Y., 823 E. 18th st.

———William Brooks; *enr.* '84-'85 prep.; *fr.* Bradford, Pa. Flatbush, Brooklyn, N. Y., 823 East 8th st.

Chappell, Charles McIlvaine; *enr.* '95-'96 acad.; *fr.* Eden, N. Y. *Addr.* Cleveland, Ohio, 3314 Central ave.

Charles, Alice Bell (Mrs. Charles W. Reid); *enr.* '98-'02 coll.; *fr.* Chicago, Ill.; *b.* Chicago, Ill., Nov. 6, '78; *m.* July 8, '07; A. B., Oberlin, '02. *Addr.* Aurora, Ill., 369 S. Fourth st.

———Benjamin C.; *enr.* '70-'71 prep., cons.; *fr.* West Windsor, O.—*x.*

Charles, Ethelwyn; enr. '93-'97 coll.; *fr.* Chicago, Ill.; *b.* Chicago, Ill., Oct. 27, '72; A. B., Oberlin, '97. Teacher, Oak Park, Ill., 150 N. Cuyler ave.

Charles, Grace Miriam; enr. '96-'00 coll.; *fr.* Chicago, Ill.; *b.* Chicago, Ill., Aug. 29, '76; A. B., Oberlin, '00; A. M., Univ. of Chicago, '05. Student, Oak Park, Ill., 150 N. Cuyler ave.

Charles, Mary Agnes; enr. '95-'99 coll.; *fr.* Chicago, Ill.; *b.* Chicago, Ill., Aug. 21, '74; A. B., Oberlin, '99. Teacher, Oak Park, Ill., 150 N. Cuyler ave.

Charlton, A. B.; *enr.* '57-'58 prep.; *fr.* Sulphur Springs, O.—*x.*

———Amos L.; *enr.* '67-'68 prep.; *fr.* Sulphur Springs, O. *Addr.* Sulphur Springs, Ohio.

———Alpheus D.; *enr.* '73-'74 prep.; *fr.* Sulphur Springs, O.—*x.*

* ——Anna M. (Mrs. William Clymo); *enr.* '48-'50 prep.; *fr.* Cleveland, O.; *d.* Cleveland, O., '04.

———Bessie (Mrs. George Clifton); *enr.* '54-'55 lit.; *fr.* Cleveland, O.; *b.* Sept. 29, '33; *m.* Sept. 20, '56. *Addr.* Oberlin, Ohio, 153 W. Lorain st.

* ——Charles M.; *enr.* '59-'60 prep.; *fr.* Sulphur Springs, O.; *d.* Grafton, W. Va., Oct. 11, '61.

———Jonas J.; *enr.* '66-'67 prep.; *fr.* Sulphur Springs, O.—*x.*

Charters, Nellie Evelyn (Mrs. Melvin Goldsmith); *enr.* '94-'97 cons.; *fr.* New Lisbon, O.; *b.* Lisbon, O., Dec. 28, '76; *m.* Apr. 18, '08. *Addr.* Lisbon, Ohio.

Chase, Abram Lanman; *enr.* '86-'87 sem.; *fr.* Centerville, Pa. Minister, Centerville, Pa.

* ——Alvin B.; *enr.* '61-'62 prep.; *fr.* Fitchville, O.; *d.* Norwalk, Ohio, Apr. 17, '77.

* ——Charles; *enr.* '75-'76 prep.; *fr.* Buel, N. Y.; *d.* Buel, N. Y., '76.

———Chester W.; *enr.* '70-'71 prep., cons.; *fr.* Canonsburg, Mich. Minister, Old Mission, Mich.

* *Chase, Clarence John; enr.* '70-'72 prep., '72-'76 coll.; *fr.* Whittlesey, O.; *d.* Medina, O., Jan. 13, '88; A. B., Oberlin, '76; A. M., '86.

Chase, Cleveland King; enr. '90-'91 coll., cons.; *fr.* Nashville, Tenn.; *b.* Lyons, Ia., Nov. 30, '71; *m.* Helen Younger, June 23, '02; A. B., Oberlin, '91; A. M., '96. Professor, Earlham College, Richmond, Ind., The Cedars.

* ——Edward R.; *enr.* '59-'62 prep.; *fr.* Flint, Mich.

———Edward Sibley; *enr.* '04-'07 acad., cons.; *fr.* Linwood, Mass.; *b.* Northbridge, Mass., Jan. 6, '85. Y. M. C. A. work, Brooklyn, N. Y., 167 Sands st.

———Edward William; *enr.* '90-'91 prep.; *fr.* South Lake Weir, Fla.—*x.*

———Eva; *enr.* '75-'76 cons.; *fr.* Oberlin, O.—*x.*

Chase, Harriet Lee (Mrs. Daniel Howard); *enr.* '54-'55 prep., '56-'62 lit.; *fr.* Akron, O.; *b.* Franklin, Va., Sept. 8, '40; *m.* Dec. 24, '68; Lit., Oberlin, '62. *Addr.* Casco, Va.

Chase, Ira Carleton; enr. '85-'87 prep., '87-'91 coll., '90-'91 cons.; *fr.* Flint, Mich.; A. B., Oberlin, '91; A. M., '97; M. D., N. Y. Univ. and Bellevue Hospital, '99. Physician and Surgeon, Fort Worth, Tex., Fort Worth Nat. Bk. Bldg.

———Josephine Joyce; *enr.* '06-'08 coll.; *fr.* Chippewa Lake, O. Student, Oberlin College; Home: Chippewa Lake, Ohio.

Chase, Laura Nell; enr. '97-'07 acad., coll., '02-'03 cons.; *fr.* Oberlin, O.; *b.* Medina, O., May 8, '83; A. B., Oberlin, '07; P. T., '07. Ass't. Physical Dir., Y. W. C. A., New York, N. Y., 1230 Amsterdam ave.

———Lizzie C. (Mrs. Francis M. Stewart); *enr.* '73-'74 prep.; *fr.* Edinburg, O.; *b.* Edinburg, O., Apr. 15, '51; *m.* Calvin Hutson, Mar. 13, '89; Francis M. Stewart, July 28, '97. *Addr.* Ravenna, Ohio, 212 Beecher st.

———Louisa; *enr.* '51-52 prep.; *fr.* Milwaukee, O.—*x.*

Chase, Mabel Augusta; enr. '86-'88 coll., cons., '88-'89 cons.; *fr.* Nashville, Tenn.; *b.* Lyndonville, N. Y., Oct. 11, '65; A. B., Oberlin, '88; A. M., Cornell, '90. Professor, Mt. Holyoke College, South Hadley, Mass.

———Maria L.; *enr.* '43-'44 prep.; *fr.* Bloomfield, O.—*x*.

———Martha Maria; *enr.* '69-'70, '72-'74, '77-'79, '80-'83 cons.; *fr.* Oberlin, O.; *b.* Buell, N. Y., Aug. 11, '38. *Addr.* Syracuse, N. Y., 1512 E. Genesee st.

Chase, Martha Sabin; enr. '93-'97 coll.; *fr.* Akron, O.; Ph. B., Oberlin, '97. *Addr.* San Jose, Cal., 770 Chapman st.

———Mary Hope; *enr.* '87-'91, '95-'96 cons.; *fr.* Oberlin, O.; *b.* Chicago, Ill., Mar. 7, '71. *Addr.* Fort Worth, Tex., 1100 W. Fifth st.

* ———Mary M. (Mrs. Chard); *enr.* '62-'64 prep., '64-'65 lit.; *fr.* Chicago, Ill.

———May Jansen; *enr.* '82-'84 prep.; *fr.* Oberlin, O.—*x*.

———Orra Blanche (Mrs. Tarbill); *enr.* '84-'85 prep., '85-'87 lit., art; *fr.* Sparta, O. *Addr.* New Holland, Ohio.—*y*.

———Oscar Elias; *enr.* '92-'94 acad.; *fr.* Northport, Mich.; *b.* Hastings, Minn., Sept. 14, '71; *m.* Elizabeth Laudon, June, '00; M. D., Univ. of Mich., '99; Coroner, Grand Traverse Co., Mich., '02-'04. Physician and surgeon, Traverse City, Mich., 407 State Bank Bldg.

———Paul Levi; *enr.* '96-'98 acad., '98-'01 coll., cons.; *fr.* Oberlin, O.; *b.* West Williamsfield, Oct., 26, '78. *Addr.* Detroit, Mich., 548 McClelland st.

———Plimpton B.; *enr.* '75-'78 prep., '78-'79 coll.; *fr.* Sparta, O.; *b.* Sparta, O., Apr. 1, '60; *m.* Anna Bird, Dec. 23, '85. Lawyer, Washington, D. C., The Connecticut.

———Samuel Bradford; *enr.* '79-'81 prep.; *fr.* West Glover, Vt.; *b.* West Glover, Vt., Nov. 19, '56; *m.* Priscilla L. Butt, June 29, '81. Minister, Lewiston, Idaho, 1508 Tenth ave.

———Sarah Louise (Mrs. Walter D. Schuyler); *enr.* '74-'75 prep.; *fr.* Buel, N. Y.; *b.* Buel, N. Y.; *m.* Feb. 4, '84. *Addr.* Canajoharie, N. Y., R. F. D. 2.

Chase, Stanley Alexander; enr. '93-'94, '95-'96 coll.; *fr.* Nashville, Tenn.; A. B., Oberlin, '96; Hartford Sem. '99.

Chatfield, Clara (Mrs. George M. Ott); *enr.* '92-'93 cons.; *fr.* Sharon Center, O.; *b.* Sharon, O., Dec. 12, '74; *m.* Aug. 1, '01; Cleveland Tr. Sch. for Nurses, '97; U. S. A. Nurse, Spanish War. *Addr.* Akron, Ohio, 51 S. Prospect st.

———Ella (Mrs. Maurice M. Warner); *enr.* '74-'76, '77-'81 cons.; *fr.* Oberlin, O.; *b.* Buffalo, N. Y., Oct. 25, '58; *m.* Aug. 26, '81. *Addr.* Freeport, Ill., 100 Oak st.

———Ella Clara; *enr.* '84-'85 cons.; *fr.* Denver, Colo.—*x*.

Chatfield, Francis Albert; enr. '66-'68 prep., '68-'70 coll.; *fr.* Painted Post, N. Y.; *b.* Painted Post, N. Y., Aug. 24, '48; *m.* Emma J. Watson, Dec. 31, '73; A. M., hon., Oberlin, '76; P. M., Bloomville, O., '03—. Postmaster; druggist, Bloomville, Ohio, Marion st.

**Chatfield, Olive; enr.* '74-'75 cons., '77-'81 coll.; *fr.* Oberlin, O.; *d.* Oberlin, O., June 1, '82; A. B., Oberlin, '81.

Chatham, Mrs. Eliza Gardner (Mrs. Lease); *enr.* '53-'54 prep.; *fr.* Middletown, Conn.; *b.* Gloucester, Eng., Dec. 12, '19. *Addr.* London, Ohio.

Chatley, Mitchell Edwin; enr. '92-'93 sem.; *fr.* New Galilee, Pa.; *b.* New Galilee, Pa., Aug. 24, '70; *m.* Pearl G. Willett, Nov. 13, '00; Sem., Oberlin, '93; A. B., Bethany College, '92. Minister, Ravenna, Ohio, 417 Chestnut st.

Chatten, John; *enr.* '52-'53 prep.; *fr.* Cincinnati, O.—*x*.

Chavis, Laura Anne; *enr.* '01-'02 acad.; *fr.* Kenton, O. *Addr.* Los Angeles, Cal., 1743 East 9th st.

Cheek, Grace; *enr.* '06-'07 acad., '07-'08 su.; *fr.* Oakland, Cal.; *b.* Cheungmai Laas, North Siam, June 28, '87. Nurse, Fabiola Hospital, Cal.

———Sarah Owandee; *enr.* '06-'07 acad.; *fr.* Oakland, Cal.; *b.* Oakland, Cal., Mar. 12, '90. Student, Berkeley, Cal., 2823 Forest ave.

Cheesman, Frankie Augusta (Mrs. Frederick B. Hurlburt); *enr.* '74-'75 cons.; *fr.* Oberlin, O.; *b.* Randolph, N. Y., June 21, '57; *m.* Sept. 11, '82. Dressmaker, Oberlin, Ohio, 174 Forest st.

———Joseph Eugene; *enr.* '99-'00 acad.; *fr.* Peakes, Va.—*x*.

Cheesman, Lenna Sherman; enr. '04-'08 coll.; *fr.* Conneaut, O.; *b.* Conneaut, O., June 16, '86; A. B., Oberlin, '08. *Addr.* Conneaut, Ohio, 247 Buffalo st.

* *Cheesman, Minnie Loretta; enr.* '70-'73 lit.; *fr.* Oberlin, O.; *d.* Oberlin, O., Sept. 5, '03; Lit., Oberlin, '73.

———Nellie; *enr.* '86-'92 art; *fr.* Oberlin, O.; *b.* Oberlin O., Oct. 6, '67. *Addr.* Oberlin, Ohio, 230 W. College st.

———William Henry; *enr.* '82-'87 cons., prep.; *fr.* Oberlin, O. *Addr.* Galesburg, Ill., 1198 North Cherry st.

Cheney, Ada Pearl; *enr.* '02-'04 cons.; *fr.* Marion, O. *Addr.* Marion, Ohio, 255 Mt. Vernon ave.

———Benjamin Jones; *enr.* '85-'86 prep.; *fr.* Kiantone, N. Y.; *b.* Kiantone, N. Y., Nov. 8, '66; *m.* Ella E. Lukens, Sept. 15, '87. Real estate, Jamestown, N. Y., 318 Prendergast ave.

**Cheney, Benjamin Royal;* *enr.* '92-'96 sem., '99-'00 coll., sem.; *fr.* Janesville, Wis.; *d.* Florence, Italy, July 19, '06; D. B., Oberlin, '96; A. B., Beloit, '91.

Cheney, Burton Henry; enr. '03-'06 sem.; *fr.* Coral, Mich.; *b.* Hillsdale Co., Mich., Dec. 5, '73; *m.* Anna S. Moore, Aug. 1, '99; D. B., Oberlin, '06; D. B., Hillsdale, '99. Minister, Monona, Iowa, Box 77.

———Clara Adell; *enr.* '89-'91 cons.; *fr.* Ashtabula Harbor, O. *Addr.* Cleveland, Ohio.—*y.*

———Delia Curtis; *enr.* '94-'95, '96-'97, '99-'02, '05-'06 cons.; *fr.* Oberlin, O.; *b.* Emerald Grove, Wis., Jan. 17, '79. Music teacher, Endeavor, Wis.

———Denman Stone; *enr.* '89-'90 cons.; *fr.* Ashtabula, O.; *b.* Ashtabula, O., Apr. 13, '69. Ship chandler, Ashtabula, Ohio, 15-17 Bridge st.

Cheney, Elizabeth (Mrs. Hubert W. Stiles); *enr.* '91-'94 acad., '94-'95, '96-'99 coll.; *fr.* Emerald Grove, Wis.; *b.* Emerald Grove, Wis., Oct. 30, '76; *m.* Aug. 20, '01; A. B., Oberlin, '99. *Addr.* Dundee, Ill.

———Ella Louise (Mrs. F. W. J. Hitchcock); *enr.* '90-'94 cons., prep.; *fr.* Emerald Grove, Wis. *Addr.* New London, Conn., 48 Granite st.

* ——Isaac R.; *enr.* '37-'38 prep.; *fr.* Otsego, N. Y.; *d.* Oberlin, O., Mar. 28, '39.

* ——James W.; *enr.* '61-'63 prep.; *fr.* Vandalia, Ill.; *d.* Los Angeles, Cal., Feb. 8, '05.

———Jonas Kinney; *enr.* '94-'95, '96-'97 coll.; *fr.* Franklinville, N. Y.—*x.*

Cheney, Louis Ward; enr. '01-'05 coll.; *fr.* Oberlin, O.; *b.* Emerald Grove, Wis., Sept. 28, '81; A. B., Oberlin, '05. Salesman, Ann Arbor, Mich., 533 University st. E.

* ——Mary J. (Mrs. Seth T. Wolcott); *enr.* '40-'41 prep., '41-'44 lit.; *fr.* Boston, Mass.; *d.* Richmond, Jamaica, W. I., July 10, '05.

———Minnie Estelle; *enr.* '84-'85 cons.; *fr.* Saybrook, Ill.—*x.*

Cheney, Ralph Loren; enr. '91-'92 prep., '92-'95, '96-'98 coll.; *fr.* Oberlin, O.; *b.* Emerald Grove, Wis., Dec. 29, '73; *m.* (1) Gertrude E. Stiles, Aug. 20, '01; (2) Frances Stiles, June 24, '08; S. B., Oberlin, '98. Teacher, Springfield, Mass., International Y. M. C. A. Tr. Sch.

———Thomas A.; *enr.* '49-'50 prep.; *fr.* Leon, N. Y.—*x.*

Chenoweth, Elmer Jefferson; *enr.* '78-'81 prep.; *fr.* London, O.; *b.* London, O., Oct. 3, '61; *m.* Abbie M. Alexander, Dec. 2, '85. Stock dealer, Columbus, Ohio, 28 12th ave.

———Mary Catherine (Mrs. Joseph B. Stewart); *enr.* '92-'96 cons.; *fr.* Big Plain, O.; *b.* London, O., May 3, '76; *m.* Oct. 10, '00. *Addr.* Dayton, Ohio, 615 Grand ave.

———Sim; *enr.* '68-'69 prep.; *fr.* Big Plain, O.—*x.*

———William D.; *enr.* '78-'81 prep., cons.; *fr.* London, O.; *b.* London, O., Nov. 5, '59; *m.* Ida L. Snyder, Mar. 22, '83. Farmer, London, Ohio, R. F. D. 4.

Cherry, Alice Leona (Mrs. B. C. Bishop); *enr.* '90-'92 cons.; *fr.* Oberlin, O. *Addr.* South Euclid, Ohio, R. F. D. 1.

———Angeline (Mrs. William S. Birch); *enr.* '72-'73 prep.; *fr.* Wooster, O.; *b.* Wooster, O., June 18, '54; *m.* Aug. 1, '93. *Addr.* Kokomo, Ind., 77 W. Mulberry st.

———Byron Harrison; *enr.* '56-'58 prep.; *fr.* North Fairfield, O.; *b.* North Fairfield, O., Feb. 11, '40; *m.* Emma J. Boughton, May, 11, '70. Farmer, Oberlin, Ohio, 246 W. Lorain st.

* ——Vinton; *enr.* '51-'52 prep.; *fr.* Fairfield, O.; *d.* Pueblo, Colo., May 28, '94.

Chesley, Isaac; *enr.* '53-'54 prep.; *fr.* Oberlin, O.—*x.*

———Ray Lafayette; *enr.* '06-'07 cons.; *fr.* Spencer, Ia. *Addr.* St. Paul, Minn., 611 Cham. of Com.

———James B.; *enr.* '62-'63, '65-'66 prep.; *fr.* Marsailles, O. *Addr.* Atlanta, Ga.

———Laura May (Mrs. Anson L. Nickerson); *enr.* '05-'06 su.; *fr.* Wellington, O.; *b.* Ontario, Can., July 12, '77; *m.* Aug. 29, '06; Ph. B., Kalamazoo Coll., '00. *Addr.* Momence, Ill.

———Margaret (Mrs. George L. Bennett); *enr.* '03-'04 su.; *fr.* Wellington, O.; *b.* Beverley, Can., '66; *m.* '05; S. B., Kalamazoo Coll., '89; S. M., '92. *Addr.* Adrain, Mich., 1 Broad st.

*Chester, Albert E.; *enr.* '55-'58 prep., '58-'61 coll.; *fr.* Ridgeville, O.; *d.* Brandon, Miss., July 29, '66.

* ——Charles F.; *enr.* '59-'60 prep.; *fr.* Oberlin, O.; *d.* Burlington, Ia., Oct., '00.

———Church; *enr.* '41-'42 prep.; *fr.* Rochester, O.—*x.*

———Edwin Porter; *enr.* '65-'67 prep.; *fr.* Oberlin, O.; *b.* Henrietta, O., Sept. 26, '47; *m.* Mary E. Davis, Dec. 7, '81. Hotel-keeper, Grand Junction, Colo., 511 Grand ave.

———Evalyn (Mrs. Willis W. Woodruff; *enr.* '72-'73 prep.; *fr.* Oberlin, O.; *b.* Berea, O., Apr. 3, '53; *m.* Aug. 27, '80. *Addr.* Toledo, Ohio, 2423 Glenwood ave.

———Henry Hall; *enr.* '89-'90 prep., '90-'91 coll.; *fr.* Evanston, Ill.; *b.* Lawrence, Kan., June 5, '71; *m.* Laura W. Budlong, May 23, '94. Seed dealer, Chicago, Ill., 53 River st.

———Henry Whipple; *enr.* '58-'60 prep.; *fr.* Henrietta, O.; *b.* Bainbridge, O., Dec. 25, '40; *m.* (1) Emily A. Hall, Oct. 5, '68; (2) Charlotte C. Allsebrooke, July 10, '00; Priv., Co. H., 2nd Reg. O. V. Cavalry, Sept., '61; Commr. Sergt., Jan., '63; 1st Sergt., Aug., '63; 1st Lieut., Nov., '64; Capt., Dec., '64-June, 65. *Addr.* Bangor, Mich.

———James K.; *enr.* '60-'61 prep.; *fr.* Oberlin, O.; *b.* Henrietta, O., Mar. 6, '43; *m.* Cynthia L. Ingersoll, Oct. 11, '66. Merchant, Sterling, Ill., 809 W. 3rd st.

* ——Lucy A. (Mrs. Oscar H. Perry); *enr.* '56-'57, '59-'60 prep.; *fr.* North Ridgeville, O.; *d.* Brownhelm, O., Dec. 31, '85.

———Minnie L. (Mrs. James W. Sibley); *enr.* '72-'73 prep., '73-'74 lit.; *fr.* Oberlin, O.; *m.* Oct. 2, '73. Missionary, Wai, India.

———Ruth Abbie; *enr.* '05-'07 coll.; *fr.* Brooklyn, O.; *b.* Brooklyn, Sta., O., Feb. 1, '85. Teacher, Cleveland, Ohio, Brooklyn Sta., R. F. D. 3.

Chevalier, Edna; *enr.* '96-'97 cons.; *fr.* Parkersburg, W. Va.—*x.*

———Gustave J.; *enr.* '51-'53 prep.; *fr.* Natchitoches, La.—*x.*

———Octave F.; *enr.* '51-'53 prep., *fr.* Natchitoches, La.—*x.*

———William Anderson; *enr.* '97-'00 acad.; *fr.* Brecksville, O.; *b.* Berea, O., Aug. 26, '75; *m.* J. Mae Rodman, Feb. 27, '02; 1st Corporal Co. D., 5th Reg., O. N. G., 5 years. Blacksmith, Brecksville, O.

Cheyney, Anson Anthony; *enr.* '95-'96 acad.; *fr.* Oberlin, O.; *b.* Waterloo, Ind., Apr. 8, '76; *m.* Ruby E. Squire, Dec. 25, '03; Priv., Co. A., 5th O. V. I., June, '98-Nov., '98. Clerk, Oberlin, Ohio, 255 N. Professor st.

Chez, Anthony Wencel; *enr.* '96-'99 sem.; *fr.* Richmond, Ia.; *b.* Richmond, Ia., Jan. 12, '72; *m.* Mary L. Ferris, June 28, '99; Harvard Sch. of Phys., Ed., '03; A. B., West Virginia Univ., '07. Director of Athletics; Professor, W. Virginia Univ., Morgantown, W. Va., 79 Grant ave.

Chidester, Anne; *enr.* '70-'71 prep.; *fr.* Oberlin, O.; *b.* Columbia, O., June 22, '52. Dressmaker, New Windsor, Ill.

———Buel; *enr.* '61-'63 prep., '63-'65 coll.; *fr.* Oberlin, O.; *b.* Otis, Mass., Mar. 23, '43; Priv., Co. K., 150th O. V. I.; Deputy Clk. of Court, Morris, Minn., '74-'79; Alexandria, Minn., '80-'82. Real estate; Insurance, Alexandria, Minn.

* ——William Elbert; *enr.* '65-'67, '68-'69 prep.; *fr.* Columbus, O.; *d.* Alexandria, Minn., Sept. 18, '98.

Chilcote, Eva May; *enr.* '07-'08 acad., cons.; *fr.* Bloomdale, O. *Addr.* Bloomdale, O.—*y.*

Child, Bernard Vanderkieft; *enr.* '89-'95 sem.; *fr.* Bath; N. H.; *b.* Bath, N. H., Nov. 28, '62; *m.* Mary A. Clark, May 7, '95; Sem., Oberlin, '95; New Hampshire Lit. Institute, '87. Minister, Bellevue, Ohio, R. F. D. 1.

* ——Blanche May; *enr.* '82-'84 lit.; *fr.* Neponset, Ill.; *d.* Oberlin, O., Feb. 15, '83.

———Daniel Ennis; *enr.* '59-'62 prep.; *fr.* Henrietta, O.; *b.* Henrietta, O., June 7, '43; *m.* Mrs. Minnie J. Richardson, Mar. 23, '80. Manufacturer; Farmer, Findlay, Ohio, 2302 S. Main st.

Child, Eli Alexander; *enr.* '87-'89 sem.; *fr.* Hortonville, Wis.; *b.* Wis., Nov. 20, '59; *m.* Emma V. Logan, Oct. 12, '87; Sem., Oberlin, '89. Minister, Highland Park, Cal., 433 W. ave., 57.

———Mrs. Emma Logan (Mrs. Eli A.); *enr.* '87-'88 sem.; *fr.* Hortonville, Wis. *Addr.* Highland Park, Cal., 433 W. ave., 57.

Child, Ernest Murdock; *enr.* '92-'94 acad., '94-'98 coll.; *fr.* Rensselaer Falls, N. Y.; *b.* Rensselaer Falls, N. Y., Nov. 14, '74; *m.* Helen R. Gibbs, July 31, '06; A. B., Oberlin, '98. Lawyer, Kalispell, Mont., Conrad Blk.

———Eva C. (Mrs. James R. Mason); *enr.* '71-'73 prep., cons.; *fr.* Henrietta, O.; *b.* Henrietta, O., July 16, '54; *m.* June 18, '74. *Addr.* Derby, Conn., 62 Atwater ave.

* ——George Francis; *enr.* '62-'65 prep.; *fr.* Henrietta, O.; *d.* Englewood, Ill., June 1, '02.

———Harry Holton; *enr.* '83-85 prep.; *fr.* Neponset, Ill.; *b.* Haverhill, N. H., June 29, '65; *m.* Kate E. Russell, Nov. 1, '88. *Addr.* Kansas City, Mo., 2846 Tracy ave.

———Kate (Mrs. Moses A. Meader); *enr.* '92-'94 lit.; *fr.* New Hampton, N. H.; *b.* Bath, N. H., Sept. 23, '60; *m.* Aug. 26, '96. *Addr.* North Haverhill, N. H.

———Marion; *enr.* '59-'60 prep., '60-'61 lit.; *fr.* Cornish, N. H.—*x.*

———Mary Aurora (Mrs. Samuel B. Herron); *enr.* '62-'63, '64-'66 prep., '70-'71 cons.; *fr.* Henrietta, O.; *b.* Henrietta, O., May 7, '47; *m.* (1) Alva L. Teachout, Dec. 29, '70; (2) Samuel B. Herron, Mar. 4, '85. *Addr.* Spokane, Wash., 710 S. Oak st.

Child, Scott Parker; *enr.* '87-'88 prep., '88 '92 coll.; *fr.* Neponset, Ill.; *b.* Littleton, N. H., May 30, '67; *m.* Mary T. Hotchkiss, July 11, '01; A. B., Oberlin, '92; A. M., '98; M. D., Univ. of Pa., '96. Physician, Kansas City, Mo., 603 Bryant Bldg.

Childers, Lulu Vere; *enr.* '90-'96 cons.; *fr.* Howell, Mich.; *b.* Lexington, Ky.; Cons., Oberlin, '96; Mus. B., '06. Director of Music, Howard Univ., Washington, D. C.

Childs, Albert Clayton; *enr.* '98-'99 acad.; *fr.* Malden, Mass. *Addr.* Seattle, Wash., 3819 Fremont ave.

———Asa B.; *enr.* '54-'55 coll.; *fr.* Warsaw, N. Y.—*x.*

———Augustus O.; *enr.* '65-'66 prep.; *fr.* Hudson, O.; *b.* Hudson, Mich., July 21, '43; *m.* Nettie W. Nye. Orange grower, Redlands, Cal., 625 Sylvan Blvd.

* ——Charles Franklin; *enr.* '52-'53 prep., '53-'55 coll.; *fr.* Attica, N. Y.; *d.* St. Louis, Mo., '66.

———Charles F.; *enr.* '59-'60 prep.; *fr.* Lafayette, O.; *b.* Lafayette, O., Sept. 8, '38; *m.* (1) Mary J. Chapin, Apr. 12, '63; (2) Susan M. White. Real estate; Insurance, Grinnell, Iowa.

———Daniel Brewer; *enr.* '57-'59 prep., '59-'62 coll.; *fr.* Syracuse, N. Y.; *b.* Syracuse, N. Y., May 5, '43; *m.* Katharine B. Cass, Oct. 12, '88; A. B., Yale, '63; A. M., '66. Lawyer, New York, N. Y., 58 E. 81st st.

———E. P.; *enr.* '56-'57 prep.; *fr.* Vermontville, Mich.—*x.*

———Edward P.; *enr.* '54-'55 prep.; *fr.* New York, N. Y.—*x.*

Childs, Elizabeth Bell (Mrs. Theodore L. Scott); *enr.* '57-'60 lit.; *fr.* Syracuse, N. Y.; *b.* Syracuse, N. Y., Oct. 29, '40; *m.* Feb. 9, '69; Lit., Oberlin, '60. *Addr.* Castile, N. Y., Sanitarium.

———Frank Earll; *enr.* '64-'65 coll.; *fr.* Syracuse, N. Y. *Addr.* Bay City, Mich., 912 McKinley ave.

———Franklin Winston; *enr.* '04-'06 coll.; *fr.* Washington, D. C. *Addr.* Washington, D. C., 513 Third st.

———Henry Samuel; *enr.* '70-'72 sem.; *fr.* Russell, O.; *b.* Russell, O., Feb. 21, '41; *m.* Delia B. Bryant, June, '60. Minister, Denver, Colo., 1262 W. Almeda st.

———Homer S.; *enr.* '65-'66 prep.; *fr.* Phelps, N. Y. *Addr.* Minneapolis, Minn., 69 11th st., South.

———Ida Arena (Mrs. William C. Niece); *enr.* '73-'75 prep., cons.; *fr.* Chagrin Falls, O.; *b.* Bainbridge Tp., O., Mar. 11, '58; *m.* May 21, '78. *Addr.* Chagrin Falls, Ohio.

———James Eugene; *enr.* '42-'43 prep.; *fr.* Strykersville, N. Y.—*x.*

———James Richmond; *enr.* '01-'02 coll.; *fr.* Northbridge Center, Mass.; *b.* Newbury, Mass., July 5, '80; *m.* Bernice Taft, Dec. 29, '03; A. B., Amherst, '03. School Superintendent, South Barre, Vt.

Childs, Jesse Carman; *enr.* '92-'96 coll., '97-'98 p. g.; *fr.* Crookston, Minn.; *b.* Prescott, Wis., Apr. 12, '75; *m.* Blanche B. Kenyon, July 1, '03; A. B., Oberlin, '96. Manager fruit ranch, Wapato, Wash.

* *Childs, Joshua J.;* *enr.* '52-'56 prep.; *fr.* Attica, N. Y.; *d.* Rome, Ga., Sept. 3, '03; A. M., hon., '67; A. B., Antioch Coll., '60, A. M., '67.

Childs, Louie Abra (Mrs. William Gaylord); *enr.* '80-'82 lit.; *fr.* Sandusky, O.; *b.* Sandusky, O., Jan. 5, '60; *m.* Mar. 10, '91; Lit., Oberlin, '82. *Addr.* Sandusky, Ohio, 409 Jackson st.

———Lottie May; *enr.* '95-'96 cons.; *fr.* Calumet, Mich.—*x.*

———M. Ella; *enr.* '60-'61 prep.; *fr.* Cornish, N. H.—*x.*

———Marjorie Ward (Mrs. Winfield P. Haner); *enr.* '03-'05 coll., cons.; *fr.* York, Neb.; *b.* Rockford, Ia., Apr. 1, '81; *m.* Oct. 3, '06. *Addr.* York, Neb., 629 E. Seventh st.

———Mary A.; *enr.* '53-'56 prep.; *fr.* Wilmington, Vt.—*x.*

———Rebecca; *enr.* '34-'35 lit.; *fr.* New York, N. Y.—*x.*

* ——Renetta W.; *enr.* '53-'54 prep.; *fr.* Natchez, Miss.; *d.* New Orleans, La., '76.

———Susie Irene (Mrs. S. E. Lee); *enr.* '94-'96 cons., acad.; *fr.* Calumet, Mich. *Addr.* Osceola, Mich.

Childs, Truman D.; enr. '66-'70 coll.; *fr.* Bainbridge, O.; A. B., Oberlin, '70; D. B., Yale, '73. Minister, Eastford, Conn.

———William; *enr.* '92-'93 sem.; *fr.* Rosedale, Mich.; *b.* England, Oct. 27, '66. Banker, Kalkaska, Mich.

———William Augustus; *enr.* '64-'65 prep.; *fr.* Syracuse, N. Y.; *b.* Syracuse, N. Y., Mar. 9, '46; *m.* Julia M. Selleck, Dec. 5, '78; Councilman, Englewood, N. J., '02-'06. *Addr.* Englewood, N. J., cor. Woodland and Walnut st.

———William H.; *enr.* '52-'53 prep.; *fr.* Niagara Falls, N. Y.—*x.*

———William Oscar; *enr.* '68-'69 coll.; *fr.* El Paso, Ill.—*x.*

* Chipman, Buel; *enr.* '59-61, '64-'65 coll.; *fr.* Palmer, N. Y.; *d.* Hudson, Mich., Dec. 29, '67.

———Elizabeth Wilson; *enr.* '84-'87 prep., art; *fr.* East Providence Center, R. I. *Addr.* East Providence, R. I., 834 Broadway.

* ——Gordon N.; *enr.* '63-'65 prep.; *fr.* Niles, Mich.

* ——Irene Chamberlain; *enr.* '84-'86 lit.; *fr.* East Providence Center, R. I.; *d.* East Providence, R. I., Sept. 10, '07.

Chisholm, Harold James; *enr.* '02-'04 acad.; *fr.* Elgin, Ill.; *b.* Elgin, Ill., Mar. 27, '84. Stenographer, Denver, Colo., Gen. Del.

———Marie Louise (Mrs. Leonard I. Hawkins); *enr.* '99-'01 cons.; *fr.* Elgin, Ill.; *m.* Apr. 5, '05.

Chittenden, Andrew Hedge; *enr.* '90-'91 sem.; *fr.* Andover, O. Minister, Kenton, Wash.—*y.*

———Charlotte Elizabeth (Mrs. Herbert E. Bogue); *enr.* '70-'71 prep., *fr.* Flint, Mich.; *b.* Flint, Mich., Sept. 17, '53; *m.* (1) Howard S. Fee, Aug. 25, '75; (2) Herbert E. Bogue, May 23, '07. *Addr.* Whittier, Cal.

———G. E.; *enr.* '56-'57 prep.; *fr.* Genesee, Mich.; *d.* Niles, Cal., Aug. 22, '06.

———Hattie Ardell; *enr.* '94-'95 cons.; *fr.* Holdrege, Neb.—*x.*

**Chittenden, Henry Reed; enr.* '60-'61, '63-'65 prep., '65-'67 coll., '69-'70 sem.; *fr.* Genesee, Mich.; *d.* Mendocino Co., Cal., June 24, '79; A. B., Oberlin, '69; A. M., '76.

Chittenden, Caroline Elizabeth; enr. '88-'91 coll.; *fr.* Oberlin, O.; Lit., Oberlin, '92. Missionary, Fou Chow, Ing Hok, China.

* ——Mary E. (Mrs. Talman T. Slafter); *enr.* '56-'57 lit.; *fr.* Genesee, Mich.; *d.* B., Oberlin, '98. Flint, Mich., May 4, '03.

* *Chittenden, Mary Chamberlin*; *enr.* '92-'94 acad., '94-'98 coll., '99-'00 su.; *fr.* Oberlin, O.; *d.* Washburn, Wis., Feb. 7, '06; A.

Chitlock, Mary A.; *enr.* '62-'64 prep.; *fr.* Eaton, O.—*x.*

Choate, Eveline H. (Mrs. Benjamin Pinder); *enr.* '60-'61 prep.; *fr.* Napoleon, O.

———Helen McCoy; *enr.* '90-'91 cons.; *fr.* Smithport, Pa.—*x.*

———Louise Alcott; *enr.* '07-'08 coll.; *fr.* Kokomo, Ind.; *b.* Franklin, O., Sept. 21, '89. Student, Oberlin College; Home: Kokomo, Ind., 96 E. Walnut st.

* ——W. A.; *enr.* '54-'55 prep.; fr. Napoleon, O.; *d.* Battle, Jonesboro, Ga., Aug. 19, '64.

Chop, Andrew; *enr.* '06-'07 acad., Slav. sem.; *fr.* Charleroi, Pa. *Addr.* Charleroi, Pa.—*y.*

Christ, Catherine Alice; *enr.* '95-'96 cons.; *fr.* Nogales, Ariz.—*x.*

Christian, Alfred Henry; *enr.* '07-'08 coll.; *fr.* Albany, N. Y.; *b.* Albany, N. Y., June 28, '80. Student, Oberlin College; Home: Albany, N. Y., 260 Delaware ave.

———Leonard Jacob; *enr.* '04-'08 acad., coll.; *fr.* Albany, N. Y.; *b.* Albany, N. Y., Sept. 15, '78. Student, Oberlin College; Home: Albany, N. Y., 260 Delaware ave.

———Paul Jones; *enr.* '06-'08 coll.; *fr.* Albany, N. Y.; *b.* Albany, N. Y., July 2, '86. Student, Oberlin College; Home: Albany, N. Y., 260 Delaware ave.

Christie, Adeline Irene; *enr.* '02-'03 cons.; *fr.* Kinsman, O. *Addr* Kinsman, Ohio.

———Celia Emmarilla (Mrs. Henry McEwen; *enr.* '74-'75 prep., '75-'76 lit.; *fr.* Penfield, O.; *b.* Penfield, O., Mar. 19, '51; *m.* Oct. 18, '77. *Addr.* Elyria, Ohio, R. F. D. 2.

———Hugh Galbraith; *enr.* '99-'02 coll.; *fr.* Amesbury, Mass.; *b.* Salmon Falls, N. H., Aug. 9, '79; *m.* Kathryn G. Leavens, Feb. 27, '08. Traveling salesman: Taunton, Mass., R. F. D.

* ——John; *enr.* '64-'65, '66-'67 prep.; *fr.* Wheaton, Ill.

Christman, Anna Belle (Mrs. Fenton Hann); *enr.* '97-'98 cons.; *fr.* Springville, Ia.; *b.* Springville, Ia., Mar. 10, '77; *m.* Feb. 21, '01. *Addr.* Springville, Iowa.

Christy, Alice; *enr.* '04-'05 cons.; *fr.* Turtle Creek, Pa.—*x.*

———Dennis, H.; *enr.* '88-'90 prep.; *fr.* Atlantic, Pa.—*x.*

———Elgie Mars; *enr.* '82-'83 cons.; *fr.* Marshallsville, O.—*x.*

———George Harvey; *enr.* '55-'56 coll.; *fr.* Kinsman, Ohio; *b.* Kinsman, O., Jan. 22, '37; *m.* Sarah H. Marshall, Feb. 27, '67; A. B., Western Reserve '59; A. M., '62; Q. M. Serg't. Knapp's Artillery, May '64-Sept. '64; 2nd Lieut., 1st Lieut. and Adjt. 22nd Reg. U. S. C. T., Sept. '64-Sept. '65. Attorney-at-Law, Pittsburgh, Pa., Farmer's Bank Bldg.

* ——Mary H.; *enr.* '58-'60 lit.; *fr.* Kinsman, O.; *d.* Kinsman, O., Apr. 19, '02.

Chryst, Lydia L. (Mrs. John J. Gifford); *enr.* '73-'74 cons.; *fr.* Lordstown, O.; *b.* Lordstown, O., '48; *m.* '75. *Addr.* Warren, Ohio, 106 Highland ave.

Chubb, Elizabeth (Mrs. Martin Griffin); *enr.* '71-'72 prep.; *fr.* Dover, O.; *b.* Dover, O., Jan. 12, '52; *m.* Nov. 21, '76. *Addr.* North Dover, Ohio.

———Helen A.; *enr.* '70-'71 cons.; *fr.* Cleveland, O.—*x.*

———Mary Adell; *enr.* '72-'74, '75-'76, '84-'85 prep.; *fr.* Dover, O.; *b.* Dover, O. Nurse, North Dover, Ohio.

Church, Adella J.; *enr.* '71-'72 prep.; *fr.* Cleveland, O.—*x.*

Church, Albert Ambler; *enr.* '88-'92 coll.; *fr.* Greenville, Mich.; *b.* Honolulu, Hawaii, Feb. 16, '70; *m.* Annie A. Johnson, June 16, '98; A. B., Oberlin, '92; A. M., '97; M. D., Univ. of Mich., '97. Ry. Medical examiner, Lorain, Ohio, 538 W. Erie ave.

* ——Amanda A. (Mrs. William Bacon; *enr.* '63-'65 prep., '65-'66 lit.; *fr.* Brownhelm, O.; *d.* Brownhelm, O., Mar. 10, '80.

———Mrs. Anna Sue; *enr.* '00-'01 cons.; *fr.* Memphis, Tenn. *Addr.* Memphis, Tenn., 384 Lauderdale st.

———Annette Elaine; *enr.* '00-'03, '04-'08 acad., coll., '01-'02 cons.; *fr.* Memphis, Tenn.—*x.*

———Carrie Eugenie; *enr.* '80-'82 lit.; *fr.* Middlefield, Mass.; *b.* Huntington, Mass., Apr. 15, '61; Grad. Domestic Art., Pratt Inst., '01. Teacher, Honolulu, Hawaii, Kamehameha, Girls' School.

———Chester; *enr.* '42-'43 prep.; *fr.* Rochester, O.—*x.*

* ——Daniel W.; *enr.* '53-'54 prep.; *fr.* Vermontville, Mich.; *d.* Harvey, Wash., Aug. 28, '97.

**Church, Edward Payson;* *enr.* '58-'59 prep., '59-'63 coll.; *fr.* Vermontville, Mich.; *d.* Lansing, Mich., June 4, '01; A. B., Oberlin, '63, A. M., '96.

* ——Eliza M. (Mrs. Nehemiah Chilson); *enr.* '62-'63 lit., *fr.* Vermontville, Mich.; *d.* Vermontville, Mich., Mar. 4, '04.

———Eva L. (Mrs. Hubert Dernier); *enr.* '74-'75 prep.; *fr.* La Grange, O. *Addr.* Cleveland, Ohio, 2193 W. 104th st. —*y.*

———Frank Martin; *enr.* '94-'98 cons.; *fr.* Sandusky, O.; New Eng. Cons. of Mus., '01. Organist; Choir Dir., Am. Ch., Paris; Home: Sandusky, Ohio.

———George Emery; *enr.* '75-'76 prep.; *fr.* Dover, Mich.—*x.*

———Helen Augusta (Mrs. Wilson H. Blaine; *enr.* '97-'98 acad.; *fr.* Hudson, Mich.; *b.* Hudson, Mich., Feb. 22, '79; *m.* Dec. 8, '03. *Addr.* Elyria, Ohio.

———Jarvis S.; *enr.* '53-'54 prep.; *fr.* Spring, Pa.—*x.*

———John Almerine; *enr.* '93-'95, '98-'00 acad., '00-'01 coll.; *fr.* Chagrin Falls, O.; *b.* Chagrin Falls, O., July 18, '76; *m.* Amy A. Burnett, Feb. 25, '03. Bank cashier, Chagrin Falls, Ohio.

———Katherine Melinda (Mrs. Charles J. Williams); *enr.* '93-'94 art; *fr.* Chagrin Falls, O.; *b.* Chagrin Falls, O., Dec. 22, '74; *m.* Aug. 28, '01. *Addr.* Redlands, Cal., 220 Buena Vista st.

———Lavera Susan (Mrs. Jacob Oberholser; *enr.* '52-'54 lit.; *fr.* Thompson, O.; *b.* Rome, O., Dec. 6, '31; *m.* Aug. 19, '58. *Addr.* Washington, D. C., 1473 Park rd. N. W.

**Church, Lois Mary* (Mrs. J. G. W. Cowles); *enr.* '54-'55 prep., '55-'58 lit.; *fr.* Vermontville, Mich.; *d.* Cleveland, O., Sept. 17, '03; Lit., Oberlin, '68.

Church, Louie Marian (Mrs. Arthur Conklin); *enr.* '90-'91 prep., '91-'95 coll.; *fr.* Cadillac, Mich.; *b.* Honolulu, Hawaii, Oct. 10, '72; *m.* Nov. 10, '04; A. B., Oberlin, '95. *Addr.* Grants Pass, Ore.

* ——Marion M.; *enr.* '57-'59 lit.; *fr.* Vermontville, Mich.; *d.* Vermontville, Mich., May 5, '81.

* ——Mary A. (Mrs. —— Church); *enr.* '64-'65 prep.; *fr.* Henrietta, O.; *d.* Lagrange, O., '93.

Church, Mary Eliza (Mrs. Robert H. Terrell); *enr.* '79-'80 prep., '80-'84 coll., '84-'85 cons.; *fr.* New York City, N. Y.; *b.* Memphis, Tenn.; *m.* Oct. 21, '91; A. B., Oberlin, '84; A. M., 88; Mem., Bd. of Ed., Washington, D. C., '05-'06, '08—.
Lecturer, Washington, D. C., 326 T. st.

———Nora T. (Mrs. Guy Smith; *enr.* '74-'76 cons.; *fr.* Elyria, O. *Addr.* Manhattan, N. Y., 511 W. 139th st.

———Robert Reed, Jr.; *enr.* '00-'02 acad.; *fr.* Memphis, Tenn. *Addr.* Memphis, Tenn., 384 Lauderdale st.

———Thomas Ayres; *enr.* '81-'84 prep.; *fr.* Memphis, Tenn. *Addr* New York, N. Y., 121 W. 90th st.

Churchill, Alfred Vance; *enr.* '80-'82 prep., '82-'87 coll., cons.; *fr.* Oberlin, O.; *b.* Oberlin, O., Aug. 14, '64; *m.* Marie Marshall, Jan. 20, '90; A. M., hon. Oberlin, '98; U. S. Delegate to International Congress on art teaching, Berne, Switz., '05. Artist; Professor, Smith Coll., Northampton, Mass., 38 Franklin st.

Churchill, Betsey Eve; *enr.* '04-'08 coll.; *fr.* Cortland, O.; *b.* Cortland, O., June 24, '82; A. B., Oberlin, '08. Teacher, Cortland, Ohio, R. F. D. 3.

* *Churchill, Charles Carroll;* *enr.* '60-'64 prep., '64-'68 coll.; *fr.* Oberlin, O.; *d.* St. Thomas, Ont., Feb. 18, '72; A. B., Oberlin, '68.

* *Churchill, Charles Henry;* *enr.* '49-'52 semi.; *fr.* Oberlin, O.; *d.* Seattle, Wash., Jan. 19, '04; Sem., Oberlin, '52; A. M., hon., '56; A. B., Dartmouth Coll., '45.

———David Carroll; *enr.* '91-'93 acad., '93-94 cons., '95-'97 coll.; Oberlin, O., *b.* Oberlin, O., Mar. 17, '73; *m.* Alice E. Harding, Oct. 3, '01; S. B., Mass. Inst. Technology, '99; M. E., '99. Supt. Industries Amer. Marathi Mission, Ahmednagar, India.

Churchville, Edith May; *enr.* '94-'95 acad.; *fr.* LaGrange, Ill. *Addr.* Artesian, S. Dak.

Churchill, Edward Payson; *enr.* '76-'77 prep., '77-'81 coll., '81-'82 cons.; *fr.* Oberlin, O.; *b.* Oberlin, O., Sept. 27, '60; *m.* Jennie Thorngate, Jan. '86; A. B., Oberlin, '81. Insurance; building, Seattle, Wash., P. O. Box 246.

Churchville, Mrs. Ella Durand (Mrs. Frank D. Lyman); *enr.* '74-'77 cons.; *fr.* Oberlin, O.; *b.* Henrietta, O., Dec. 23, '49; *m.* (1) Charles C. Churchill, Aug. 9, '70; (2) Frank D. Lyman, June 8, '81; cons., Oberlin, '76. *Addr.* Waterloo, Iowa, 208½ Fourth st., East.

———Ella Marie; *enr.* '99-'00 cons.; *fr.* Elyria, O. *Addr.* Seattle, Wash., 5565 Kenwood ave

———Emma M.; *enr.* '58-'60 prep.; *fr.* Middlebury, Pa.—*x.*

———Eugene Hoyt; *enr.* '91-'92 coll.; *fr.* Cleveland, O.; *b.* Cleveland, O., Aug. 10, '73; *m.* Clara C. Upson, Dec. 7, '04. *Addr.* Cleveland, Ohio, 11447 Euclid Ave.

———Frank Herbert; *enr.* '00-'01 coll.; *fr.* Chenoa, Ill.; *b.* Chenoa, Ill., Oct. 17, '81; *m.* Kate C. Kinnaird, Aug., '05.
Grain dealer, Chenoa, Ill.

* ——Franklin H.; *enr.* '66-'69 prep.; *fr.* Oberlin, O.; *d.* Seattle, Wash., May 20, '06.

Churchill, Frederick Arthur; *enr.* '71-'73 prep., '73-'77 coll., '78-'80 sem.; *fr.* Oberlin, O.; *b.* Hillsdale, Mich., June 25, '56; *m.* (1) Martha M. Blanke, Mar. 25, '83; (2) Mary E. Atkins, Apr. 17, '95; A. B., Oberlin, '77; A. M., '80; M. D., Chicago Homoeopathic Med. Coll., '82; Mem., Bd. of health, '90-'93; Sch. Bd., Seattle, '93-'96; Mem., Wash. state Med. examining bd., '96-'00; Surgeon (rank, Maj.) 1st Reg. Wash. N. G., '87-'91.
Physician and surgeon, Seattle, Wash., 524 Burke Bldg.

———Grace Ella (Mrs. John R. Sargent); *enr.* '88-'89 prep., '89-'92 coll.; *fr.* Moline, Ill.; *b.* St. Thomas, Can., Feb. 7, '72; *m.* May 8, '94. *Addr.* Topeka, Kan., 227 Clay st.

* ——Lewis Nelson; *enr.* '84-'88 prep., '88-'89 coll., '89-'90 cons.; *fr.* Oberlin, O.; *d.* Oberlin, O., June, '89.

———Marion; *enr.* '58-'60 prep.; *fr.* Middlebury, Pa.—*x.*

———Mary (Mrs. Frank R. Atkins); *enr.* '86-'91, '93-'94, '95-'97 cons., acad.; *fr.* Oberlin, Ohio; *b.* Oberlin, Ohio; June 29, '71; *m.* Sept. 11, '96; Diploma, Armour Inst., '93. Music teacher, Northampton, Mass., 37 Franklin st.

Churchman, Martha (Mrs. Albert Armstrong); *enr.* '89-90 sem. art; *fr.* Brooklyn, N. Y.; *b.* Brooklyn, N. Y., June 18, '61; *m.* June 23, '90. *Addr.* Winthrop, Mass., 25 Charles st.

Churchward, Bayard T.; *enr.* '72-'73 prep.; *fr.* Berea, O. *Addr.* Wichita, Kan., 1128 N. Topeka ave.

———Grace Goodrich; *enr.* '76-'79 prep.; *fr.* Oberlin, O.; *b.* Columbia, O. *Addr.* San Diego, Cal., 2244 Front st.

———Myra Elive; *enr.* '64-'66 prep.; *fr.* Columbia, O.; *b.* Columbia, O., July 4, '49; S. B. Baldwin Univ. '71. *Addr.* San Diego, Cal., 2244 Front st.

Chute, Charles Lionel; *enr.* '98-'99 acad., '99-'04 coll.; *fr.* Ware, Mass.; *b.* Saugus, Mass., Aug. 4, '82; A. B., Oberlin, '04. Lumber insurance, New York, N. Y., 84 William st.

Chute, Helen Cleaveland (Mrs. E. Allan Lightner); *enr.* '98-'02 coll.; *fr.* Ware, Mass.; *b.* Saugus, Mass., June 28, '81; *m.* July 25, '06; A. B., Oberlin, '02. *Addr.* New York, N. Y., 1401 Jessup Place, Highbridge.

Chute, Marion Hoyt; *enr.* '04-'08 coll., art; *fr.* Ware, Mass.; *b.* Northboro, Mass., May 4, '87; A. B., Oberlin, '08. *Addr.* Conway, Mass.

———Sarah Gladys; *enr.* '07-'08 coll., cons.; *fr.* Conway, Mass.; *b.* Northboro, Mass., Oct. 14, '89. Student, Oberlin College; Home: Conway, Mass.

Chynoweth, Florence; *enr.* '93-'94 cons.; *fr.* Rockland, Mich.—*x.*

———Marie; *enr.* '00-'01 cons., acad.; *fr.* Sheboygan, Wis.—*x.*

Cibula, John; *enr.* '93-'95 slav. sem.; *fr.* Abauj Megye; *b.* Hungaria, June 14, '72; *m.* Lizzie Bresko, '97. Farmer, Prince George C. H., Va.

Cilley, Lucia Hubbard; *enr.* '99-'00 coll.; *fr.* Cincinnati, O. *Addr.* Santurce, San Juan, P. R., Blanche Kellogg Inst.

Claflin, Alta Blanch; *enr.* '07-'08 su.; *fr.* Cleveland, O.; *b.* Maumee, O., Dec. '78. Librarian, Cleveland, Ohio, 6901 Clinton ave.

———Ida Jeanette (Mrs. Edward D. Lemmerman); *enr.* '03-'04 coll.; *fr.* Cleveland, O.; *b.* Maumee, O., Mar. 12, '84; *m.* Sept. 14, '05. Cleveland, Ohio, 6901 Clinton ave.

Claggett, Hezekiah; *enr.* '54-'57 prep.; *fr.* Fort Seneca, O.—*x.*

Claghorn, Agnes Helen (Mrs. Asle Erickson); *enr.* '91-'92 cons.; *fr.* Waseca, Minn.; *b.* Oil Creek, Pa., Aug. 9, '66; *m.* Mar. 13, '06. *Addr.* Farris, Wash.

Claghorn, Eliza Adelaide; (Mrs. Joseph E. Walker); *enr.* '65-'66 prep., '66-'69 lit.; '91-'92 art; North Evans, N. Y.; *d.* Foochou, China, Feb. 22, '96; Lit., Oberlin, '70.

* ——Ellen E. (Mrs. Cyrenius Wood); *enr.* '54-'55, '57-'58 prep.; *fr.* North Evans, N. Y.; *d.* North Evans, N. Y., Feb. 9, '84.

———Emily Sophia (Mrs. Lewis Bailey); *enr.* '58-'59 lit.; *fr.* North Evans, N. Y.; *b.* North Evans, N. Y., Jan. 21, '42; Aug. 18, '68. *Addr.* Moreland, N. Y.

* ——Henry Dwight; *enr.* '56-'61 prep.; *fr.* North Evans, N. Y.; *d.* Rochester, N. Y., Mar. 27, '64.

———James Augustus; *enr.* '55-'57 prep.; *fr.* North Evans, N. Y. *Addr.* Moreland, N. Y.

Clague, Charles Henry; *enr.* '76-'78 prep., '78-'82 coll., '82-'83 cons.; Dover, O.; A. B., Oberlin, '82. Insurance, Chicago, Ill., 187 LaSalle st.

———Irving Jefferson; *enr.* '07-'08 cons.; *fr.* Oak Park, Ill. *Addr.* Oak Park, Ill., 511 N. 64th ave.

———Sophronia Bernice; *enr.* '76-'77 prep.; *fr.* Dover, O.; *b.* Dover, O., May 1, '48. *Addr.* Rocky River, Ohio.

Clancy, Lorin Andrews; *enr.* '88-'89, '90-'93 cons., '94-'06 acad., '96-'00 coll.; Oberlin, O.; *b.* Kendallville, Ind., June 27, '76; A. B., Oberlin, '00. Business, New York, N. Y., 270 W. Fourth st.

Clancy, William Cleland; enr. '81-'82 cons., '91-'92 prep., '92-'97 coll.; Oberlin, O.; *b.* Bucyrus, O., Feb. 10, '72; A. B., Oberlin, '97. Landscape gardener, New York, N. Y., 270 W. Fourth st.

Clants, John; *enr.* '59-'60 prep.; *fr.* Westchester, O.—*x.*

*Clapp, Ada C.; *enr.* '60-'62 lit.; *fr.* Claridon, O.; *d.* Willoughby, O.

* *Clapp, Amelia Flora* (Mrs. Charles A. Curtis); *enr.* '65-'66 prep., '66-'71 lit.; *fr.* Kirtland, O.; *d.* Kirtland, O., Sept. 20, '85; Lit., Oberlin, '71.

———Caroline Kellogg (Mrs. Jonathan M. Beach); *enr.* '57-'58 lit.; *fr.* Chatham, O.; *b.* Chatham, O., May 23, '39; *m.* Oct. 30, '59. *Addr.* Medina, Ohio, 432 W. Friendship st.

———Carrie Ann (Mrs. Leonard D. Clark); *enr.* '72-'76 prep.; *fr.* Huntsburg, O.; *b.* Huntsburg, O., Oct. 3, '54; *m.* Jan. 1, '77. *Addr.* Orwell, Ohio, R. F. D. 3.

Clapp, Catherine Goodwin; enr. '70-71, '72-'74 lit.; *fr.* Kirtland, O., *b.* Kirtland, O., Aug. 17, '53; Lit., Oberlin, '74. *Addr.* Willoughby, Ohio, R. F. D. 2, Box 59.

———Charles W.; *enr.* '39-'40 prep.; *fr.* Franklin, N. Y.—*x.*

———Chillissa A.; *enr.* '58-'60 prep.; *fr.* Claridon, O.—*x.*

* *Clapp, Dwight Howard; enr.* '71-'74 prep., '75-79 coll., '81-'84 sem.; *fr.* Kirtland, O.; *d.* Tai-ku, China, July 31, '00; A. B., Oberlin, '79, Sem., '84.

———Edward Levi; *enr.* '89-'91 prep.; *fr.* Chatham Center, O.; *b.* Chatham, O., June 10, '70; *m.* Edith Shank, Aug. 21, '97. Engineer, Denver, Colo., 943 10th st.

———Gertrude Maude; *enr.* '85-'87 prep.; *fr.* Warrensville, O.—*x.*

———Hammond, *enr.* '58-'59, '60-'61 prep.; *fr.* Warrensville, O.—*x.*

Clapp, Henrietta Maria (Mrs. S. B. Loomis); *enr.* '72-'76 lit.; *fr.* Huntsburg, O.; Lit., Oberlin, '76. *Addr.* Augusta, Kan.

———Henry Jones; *enr.* '76-'77 prep.; *fr.* Pittsfield, Mass.—*x.*

* ——Isaac Harley; *enr.* '87-89 prep., '89-'90 coll.; *fr.* North Bloomfield, O.; *d.* Cleveland, O., Apr. 13, '00.

———Joseph Franklin; *enr.* '76-'77 prep.; *fr.* New Hudson, Mich.—*x.*

———Mary A.; *enr.* '60-'61 lit.; *fr.* Cleveland, O.—*x.*

Clapp, Mary Priscilla; enr. '02-'04, '05-'07 coll.; *fr.* Wauwatosa, Wis.; *b.* Wauwatosa, Wis., Sept. 10, '86; A. B., Oberlin, '07. Teacher, Wauwatosa, Wis.

———Mary S. (Mrs. Luther Clapp); *enr.* '51-'52, '53-'54, '58-'59 lit.; *fr.* Litchfield, O.; *b.* Litchfield, O., May 2, '34; *m.* Mar. 2, '84. *Addr.* Marshallville, Ohio, Old Peoples' Home.

Clapp, Robert George; enr. '81-'83 prep., '83-'87 coll.; *fr.* Bloomfield, O.; *b.* Dean, Eng., Nov. 25, '61; *m.* Ella Tyler, Oct. 16, '89; A. B., Oberlin, '87; Pres. Bd. of Ed., Mentor, O., '02—. Purchasing manager; Cleveland, Ohio, 4403 St. Clair ave. N. E.

———William W.; *enr.* '64-'65 prep.; *fr.* Warrensville, O.—*x.*

Clare, Alice; *enr.* '68-'70 prep.; *fr.* Bethel, O.—*x.*

Claris, Charles Cecil; enr. '02-'03 sem.; *fr.* London, Can.; Sem., Oberlin, '03; Congregational coll., Montreal, '02. Minister, Alton, Canada.

———Julia Eliza; *enr.* '02-'03 cons.; *fr.* London, Can. *Addr.* London, Canada, 343 Maitland st.

Clark, Addie S.; *enr.* '60-'61, '62-'63 prep., '63-'64 lit.; *fr.* Oberlin, O.—*x.*

———Adelaide Whitney; *enr.* '05-'07 coll.; *fr.* Omaha, Neb.; b. Omaha, Neb., Nov. 9, '85. *Addr.* Omaha, Neb., 5010 Izard st.

———Admont Halsey; *enr.* '96-'97, '03-'04, '05-'07 cons., '06-'08 coll.; *fr.* Oberlin, O.; *b.* Kyoto, Japan, Aug. 25, '88. Student, Oberlin College; Home: Oberlin, Ohio, 73 S. Professor st.

———Algernon S.; *enr.* '68-'69 prep.; *fr.* Clifton Park, N. Y.—*x.*

———Mrs. Alice (Mrs. Orville C.); *enr.* '71-'75 prep.; *fr.* Twinsburg, O.; *b.* Northfield, O., Nov. 16, '48; *m.* Jan. 26, '65. *Addr.* St. Paul, Minn., 693 University ave.

———Alice Blanche; *enr.* '95-'96 cons.; *fr.* Streator, Ill.—*x.*

———Alice May; *enr.* '91-'92 cons.; *fr.* Delaware, O.—*x.*

———Allan Monroe; *enr.* '75-'76 prep., '76-'77 coll.; *fr.* Cleveland, O. *Addr.* Chicago, Ill.—*y.*

———Aletha (Mrs. —— Smith); *enr.* '78-'79 cons.; *fr.* New London, O. *Addr.* Kansas City, Mo., 4 Ridge Bldg.

———Alonzo Lidias; *enr.* '84-'85 cons.; *fr.* Larimore, Dak.—*x.*

* ——Anna M.; *enr.* '75-'76 cons.; *fr.* Berea, Ky.

———Annie Carmichael; *enr.* '01-'05 cons. art; *fr.* Leadville, Colo. *Addr.* Leadville, Colo., 126 E. Seventh st.

———Anson; *enr.* '64-'65, '66-'68 prep., '68-'70 coll.; *fr.* Columbus, Mich.—*x.*

* ——Archie Barton; *enr.* '87-'89 prep., '89-'90 coll.; *fr.* West Richfield, O.; *d.* Chicago, Ill., Jan. 1, '03.

———Arthur Bryan *enr.* '96-'98 acad.; *fr.* Milford, Conn.; *b.* Milford, Conn., May 25, '80; *m.* Glenna M. Hostetter, June 30, '03; A. B., Yale, '02. Merchant, Milford, Conn., Derby rd.

———Augustus; *enr.* '69-'71 prep.; *fr.* Mt. Pleasant, O.—*x.*

———Benjamin Silas; *enr.* '62-'63 prep.; *fr.* Russia, O.; *b.* Cold Spring, N. Y., Jan. 13, '40; *m.* Edna A. Hosmer, Nov. 19, '63. Optician, Flint, Mich., 110 W. First st.

———Carrie A.; *enr.* '85-'86 coll.; *fr.* East Corinth, Vt.—*x.*

Clark, Carolyn Lenora; enr. '82-'83 prep., '83-'85 lit., '85-'89 coll.; *fr.* Rootstown, O.; *b.* Rootstown, O., '64; A. B., Oberlin, '89. Teacher, Eaton, Colo., Box 324.

* *Clark, Cassius Martin; enr.* '59-'61 prep., '61-'65 coll.; *fr.* Oberlin, O.; *d.* Cleveland, O., Oct. 28, '05; A. B., Oberlin, '65.

———Celia Esther (Mrs. Artemas B. Luce;) *enr.* '91-'92 prep., '92-'93 art; *fr.* Conneaut, O.; *b.* Monroe, O., Aug. 29, '72; *m.* Dec. 26, '95. *Addr.* Glen Ridge, N. J., 33 Lincoln st.

———Charles; *enr.* '42-'44 prep.; *fr.* London, Eng.—*x.*

———Charles A.; *enr.* '70-'72 prep.; *fr.* Marseilles, Ill. *Addr.* Fruitvale, San Francisco, Cal.

———Charles E.; *enr.* '56-'58 prep.; *fr.* Eaton, O. *Addr.* Warrensburg, Mo.

Clark, Charles Elmore; enr. '74-'75 prep., '77-'81 coll., '82-'83 cons.; *fr.* Oberlin, O.; *b.* Green River, Ill., June 6, '60; *m.* Hattie C. Williams, Mar. 31, '85; A. B., Oberlin, '81. Company Manager, Lincoln, Neb., 334 N. 17th st.

———Charles Lincoln; *enr.* '83-'85 prep.; *fr.* Chicago Junction, O.; *b.* Chicago, O., Jan. 25, '66; *m.* Lydia M. Collin, Aug. 7, '89; Ry. Mail Clerk, '91-'01. Farmer and Stockman, Chicago, Ohio.

———Charles T.; *enr.* '64-'65, '67-'68 prep.; *fr.* Cleveland, O. *Addr.* Pueblo, Colo., 728 W. Fourth st.

———Charlotte May (Mrs. Charles G. McDonald); *enr.* '96-'97 cons.; *fr.* Milford, Conn.; *b.* Milford, Conn., Apr. 15, '76; *m.* July 30, '02. *Addr.* Omaha, Neb., 112 N. 38th ave.

———Chasteen; *enr.* '65-'66 prep.; *fr.* Cincinnati, O.—*x.*

———Chauncey Philip; *enr.* '80-'81 prep.; *fr.* Oberlin, O. *Addr.* Chattanooga, Tenn.

———Clarence Oscar; *enr.* '75-'77 prep.; *fr.* Springville, N. Y.—*x.*

* ——Clarissa (Mrs. Charles C. Foote); *enr.* '39-'40 lit.; *fr.* Ypsilanti, Mich.; *d.* Detroit, Mich., July 3, '57.

Clark, Cora Lorena; enr. '82-'85 lit., '85-'89 coll.; *fr.* Rootstown, O.; A. B. Oberlin, '89. Teacher, Baltimore, Md., 518 N. Fulton ave.

* ——Cornelius; *enr.* '05-'07 acad.; *fr.* Boise, Idaho; *d.* Hamler, O., June 22, '07.

Clark, Cyrus Alonzo; enr. '77-'79 prep., '79-84 coll., '84-'87 sem.; Union, Ill.; *b.* Darien, N. Y., June 11, '51; *m.* Harriet Gulick, June 22, '87; A. B., Oberlin, '84, Sem., '87, A. M. '97. Missionary, Miyazaki, Japan.

———D. H.; *enr.* '55-'56 prep., *fr.* Green Springs, O.—*x.*

———Daniel Durgan; *enr.* '56-'59, '60-'61 prep.; *fr.* Russia, O.; *b.* Conewango, N. Y., Dec. 9, '36; *m.* (1) Mary E. Brown, (2) Carrie E. Brown; '63 Private "Squirrel Hunters," Cincinnati, Ohio. Optician, Norwalk, Ohio, 263 E. Main st.

———Dee (Mrs. John A. Spohn); *enr.* '99-'00 cons.; *fr.* Indianola, O.; *b.* Hillsboro, Iowa, Oct. 3, '72; *m.* May 20, '04. P. M., Ruskin, Okla.

———Delia H.; *enr.* '71-'72 prep.; *fr.* Mount Morris, N. Y.—*x.*

———Earl S.; *enr.* '73-'74 prep.; *fr.* West Richfield, O. *Addr.* Crystal City, Mo.

———Earnest Finney; *enr.* '92-'93 acad.; *fr.* Missoula, Mont. *Addr.* St. Paul, Minn., Winslow ave. and George st.

———Edson Abijah; *enr.* '66-'67, '69-'70 prep.; *fr.* Huntington, O.; *b.* Huntington, O., Oct. 21, '48; *m.* Ida D. Perkins, Dec. 30, '75 J. P., '85—. Farmer, Rochester, Ohio.

Clark, Edward William; enr. '84-'86 prep., '86-'90 coll.; *fr.* Oberlin, O.; *b.* Tallmadge, O., Aug. 8, '68; *m.* Lottie E. Life, Dec. 24, '90; A. B., Oberlin, '90, A. M., '95. Professor, Ripon College, Ripon, Wis., 615 S. Grove st.

———Edwin Haines; *enr.* '89-'91 cons.; *fr.* Oakland, Cal.; *b.* Boise City, Idaho, Jan. 17, '70; *m.* Augusta Heinzeman, Sept. 14, '00. Violinist, Los Angeles, Cal., 1545 Ingraham st.

———Electa Ann (Mrs. Albert King); *enr.* '59-'61, '63-'64 prep.; *fr.* Pittsfield, O. *Addr.* Augusta, Mich.

———Eliza; *enr.* '68-'69 prep.; *fr.* Elyria, O.—*x.*

———Eliza Angene; *enr.* '45-'47 lit.; *fr.* Brecksville, O.; *b.* Easthampton, Mass., Dec. 9, '23. *Addr.* Cleveland, Ohio, 1380 Addison rd.

———Eliza H. (Mrs. Reuel L. Lashels); *enr.* '70-'71 prep.; *fr.* Sullivan, O. *Addr.* Crestline, Ohio.

———Eliza J.; *enr.* '52-'53 prep.; *fr.* Rochester, N. Y.—*x.*

———Eliza LeMyra (Mrs. William L. Poe); *enr.* '73-'75 prep., cons.; *fr.* Ravenna, O.; *b.* Hudson, O., Dec., '53; *m.* Jan., '83. *Addr.* Ravenna, Ohio, 129 Meridian st.

———Eliza M. (Mrs. —— Minton); *enr.* '71-'72 prep.; *fr.* Bellevue, O. *Addr.* Bellevue, Ohio, 117 High st.

———Elizabeth Kempton; *enr.* '81-'83 cons.; *fr.* Oberlin, O. *Addr.* San Francisco, Cal.—*y.*

———Ella; *enr.* '87-'89 prep.; *fr.* West Town, Pa. *Addr.* Philadelphia, Pa., 510 S. Broad st.

———Ella Eliza (Mrs. Edward Davies); *enr.* '75-'76 prep.; *fr.* Berea, O.; *b.* Berea, O., Nov. 8, '61; *m.* Dec. 29, '80. *Addr.* Reading, Mich.

———Ellen J.; *enr.* '57-'58 lit.; *fr.* Whitehall, N. Y.—*x.*

* ——Ellen L.; *enr.* '58-'59 prep.; *fr.* North East, Pa.; *d.* Mooreheadville, Pa., Apr. 24, '04.

———Emma Esther (Mrs. J. B. Godley); *enr.* '65-'66 prep.; *fr.* Pittsfield, O.; *b.* Pittsfield, O.; *m.* Jan., '84. *Addr.* Oberlin, Ohio, 31 Mechanic st.

———Erskine C.; *enr.* '69-'70 prep.; *fr.* Union Mills, Ind.—*x.*

* ——Etta J.; *enr.* '73-'74 cons.; *fr.* Huntsburg, O.; *d.* Huntsburg, O., Jan. 20, '75.

* ——Eugene; *enr.* '52-'53, '55-'57 prep.; *fr.* Mt. Vernon, O.

———Fanny Mahala (Mrs. Daniel H. Morgan); *enr.* '41-'42 prep., '43-'44 lit.; *fr.* Brecksville, O. *Addr.* Holbrook, Mass.

———Frances (Mrs. Louis McClain); *enr.* '78-'80 prep.; *fr.* Mechanicstown, O. *Addr.* East Springfield, Ohio.—*y.*

Clark, Frank S.; enr. '83-'87 coll.; *fr.* Poland, O.; *b.* Tallmadge, O., May 27, '65; *m.* Elizabeth A. Marvin, May 22, '96; A. B., Oberlin, '87; A. M.; '90; M. D., Western Reserve, '90. Physician, Cleveland, Ohio, 1917 E. 90th st.

———Frank Ward; *enr.* '01-'05 acad.; *fr.* Emerson, O.; *b.* Emerson, O., July 15, '79; *m.* Alice R. Jones, Mar. 19, '06. Farmer, Emerson, Ohio.

———Franklin Joshua; *enr.* '78-'81 prep.; *fr.* Medina, O.; *b.* Medina, O., Mar. 24, '60; *m.* Bertha Warner, Mar. 23, '87. Farmer, Medina, Ohio, R. F. D. 2.

———Frederick; *enr.* '59-'60, '61-'62 prep.; *fr.* North East, Pa.; *b.* Northeast Tp., Pa., July 22, '39; Eastman Coll., Poughkeepsie, N. Y., '65; Corporal Co. F., 111th Reg., Pa. V. I., '61-'62. Farmer, North East, Pa., R. F. D. 6.

———Frederick North; *enr.* '95-'96 coll.; *fr.* Washington Depot, Conn.; *b.* Litchfield, Conn., Oct. 22, '74; *m.* May G. Hurlbut, July 31, '00; Ph. B. Wesleyan Univ., '00. Bank cashier, Hatton, Wash.

* *Clark, George; enr.* '34-'35 sem.; *fr.* Brooklyn, Conn.; *d.* Oberlin, O., Dec. 16, '88; Sem., Oberlin, '36.

———George; *enr.* '73-'74 prep.; *fr.* London, Eng.—*x.*

———George Brighton; *enr.* '59-'60 prep. *fr.* Concord, O.; *b.* Concord Tp., O., Aug. 12, '39; *m.* Louisa J. Taylor, Nov. 6, '72; Mem. Sch. Bd., Claridon, O., '06-'07; Concord Militia (Home Guards). Farmer; Fruit grower, Burton, Ohio.

———George E.; *enr.* '67-'68 prep.; *fr.* Columbus, O.—*x.*

———Georgine Nourse (Mrs. John W. Chandler); *enr.* '69-'71 cons.; *fr.* St. Louis, Mo.; *b.* St. Louis, Mo., July 31, '51; *m.* July 10, '75. *Addr.* Berkeley, Cal., 2815 Channing Way.

———Gilbert, J.; *enr.* '70-'74 prep., '74-'75 coll.; *fr.* Wellington, O.; *b.* Pittsfield, O., Mar. 10, '51; *m.* Emma G. Ingraham, Apr. 18, '83; Mayor, Lorain, O., '81-'84. Real Estate, Kansas City, Mo., 356 N. Y. Life Bldg.

———Gilbert McMaster; *enr.* '65-'67 prep.; *fr.* Huntington, O.; *b.* Huntington, O., *b.* Huntington, O., July 14, '45; *m.* Lydia A. Biddinger, Feb. 22, '71. Farmer, Attica, Ohio.

———Gwen Marie; *enr.* '99-'02 cons. acad. '02-'04 cons. coll.; *fr.* Oberlin, O. *Addr.* Evanston, Ill., 1042 Grove ave.

———H.; *enr.* '56-'57 prep.; *fr.* Concord, O.—*x.*

Clark, Harlow Alden; enr. '01-'05 coll.; *fr.* Marquette, Mich.; *b.* Marquette, Mich., Nov. 30, '83; A. B., Oberlin, '05; LL. B., Univ. of Mich., '08. Lawyer, Marquette, Mich., 200 S. Fourth st.

Clark, Harold Hyde; enr. '05-'07 coll.; *fr.* Greensboro, N. C.; *b.* Cuyahoga Falls, O., May 16, '84; A. B., Oberlin, '07. Clerk, Deerwood, Minn.

———Harriet; *enr.* '41-'42 prep. '42-'44, '45-'46 lit.; Oberlin, O.—*x.*

———Harriet A. (Mrs. John U. Perry); *enr.* '49-'51 lit.; *fr.* Livonia, N. Y. *Addr.* Buckeye, Wash.

———Harriet A.; *enr.* '76-'77 cons.; *fr.* Elyria, Ohio.—*x.*

Clark, Harriet Augusta (Mrs. George W. Andrews); *enr.* '80-81 prep. '81-'85 lit.; *fr.* Wakeman, O.; *b.* Wakeman, O., Aug. 20, '65; *m.* July 3, '88; Lit., Oberlin, '85. *Addr.* Oberlin, Ohio, 195 Forest st.

———Harriet Marilla; *enr.* '77-'79 prep.; *fr.* Murry, Ia.—*x.*

———Harriet S. (Mrs. Jerome B. Pratt); *fr.* Huntington, O.; *b.* Huntington, O., Mar. 29, '58; *m.* Sept. 26, '75. *Addr.* Wellington, Ohio.

———Harry Devilla; *enr.* '88-'90 prep.; *fr.* Nankin, O. Principal of schools, Crestline, Ohio.

———Harvey Reed; *enr.* '83-'84; *fr.* Painesville, O. Conductor, Cleveland, Ohio.

———Hazel Theresa; *enr.* '07-'08 acad.; *fr.* Wakeman, O.; *b.* Wakeman, O., Feb. 20, '92. Student, Oberlin Academy; Home: Wakeman, Ohio, River st.

Clark, Helen Johnson (Mrs. Francois J. du Toit; *enr.* '89-'92 coll.; *fr.* Buffalo, N. Y.; *b.* Buffalo, N. Y., Oct. 12, '69; *m.* July 1, '97; A. B., Oberlin, '92. *Addr.* Columbia, Conn., R. F. D. 28.

———Henry; *enr.* '65-'66 prep.; *fr.* Vernon, Mich.—*x.*

———Henry C.; *enr.* '61-'62, '65-'66 prep.; *fr.* Lynchburg, Va.—*x.*

Clark, Henry Fairlamb; enr. '64-'66 prep., '66-'68, coll., '70-'72 sem.; *fr.* Cleveland, O.; *b.* Cleveland, O., Sept. 22, '47; *m.* Mary J. Severance, Sept. 10, '72; A. B., Oberlin, '68, A. M., '71, Sem., '72. Financial Sec'y., Berea Coll., Berea, Ky.; Home: "The Pasadena," cor. Jefferson ave. and Dubois st., Detroit, Mich.

———Henry G.; *enr.* '60-'61 prep.—*x.*

* ———Henry S.; *enr.* '60-'62 prep.; fr. Livonia, N. Y.; *d.* Fort Scott, Kan., Jan. 22, '92.

———Henry Valentine; *enr.* '82-'83 prep.; *fr.* Ransom, Mich.—*x.*

———Horace J.; *enr.* '56-'57 prep.; *fr.* Medina, O.; *b.* Medina, O., Jan. 27, '39; *m.* Elizabeth P. Blackman, Nov. 7, '61; A. B., Western Reserve, '61, A. M., '63; Mem. B'd. Sch. Examiners, Mahoning Co., '69-'76, Mem. City Council and B'd of Health, Oberlin, O. *Addr.* Cleveland, Ohio, 1917 E. 90th st.

———Huldah (Mrs. Leslie H. Mann); *enr.* '02-'03 acad.; *fr.* Warrensville, O.; *m.* May 15, '06. *Addr.* Ellwood City, Pa., 315 Fountain ave.

———Ida Mary (Mrs. Storrs B. Barrett); *enr.* '90-'92 prep.; *fr.* Conneaut, O.; *b.* Monroe, O., Apr. 12, '70; *m.* Nov. 24, '98; A. B., Wellesley, '97. Music Teacher, Williams Bay, Wis.

———Ida May (Mrs. Almon H. Young); *enr.* '98-'99 coll.; *fr.* Lisbon, N. H.; *b.* Landaff, Apr. 22, '78; *m.* Nov. 15, '00. *Addr.* Lisbon, N. H.

———J. W.; *enr.* '60-'61 prep.; *fr.* Oberlin, O.—*x.*

———James F.; *enr.* '67-'68 prep.; *fr.* Germantown, O.—*x.*

* ———James M.; *enr.* '65-'67 prep.; *fr.* Pittsfield, O.; *d.* Blue Rapids, Kan., Feb. 1, '08.

———James Merton; *enr.* '76-'77 prep.; *fr.* Elyria, O.—*x.*

———James Sherman; *enr.* '82-'86 prep.; *fr.* Trenton, N. J.—*x.*

———Jane (Mrs. James Hall; *enr.* '70-'71 prep.; *fr.* Bath, O.

Clark, Jane Ethel (Mrs. Leslie P. Hill); *enr.* '97-'01 coll.; *fr.* Newark, N. J.; *b.* Washington, D. C., Apr. 24, '79; *m.* June 29, '08; A. B., Oberlin, '01. *Addr.* Manassas, Va., Manassas Industrial School.

* ——Jared Hanson; *enr.* '39-'43 prep., '46-'47 sem.; *fr.* Brecksville, O.; *d.* Denver, Colo., Apr. 5, '95.

———Jennie; *enr.* '93-'94 cons.; *fr.* Pipeston, Mich.—*x.*

———Jennie Frances (Mrs. Martin V. Turley); *enr.* '85-'87, '88-'89 lit.; *fr.* Marshall, Ill.; *b.* McHenry Co., Ill., Jan. 16, '67; *m.* April 2, '90; M. D., Northwestern Univ. Woman's Med. Sch., '95. Physician, Chicago, Ill., 369 E. 63rd st.

———Jennie Van Cott; *enr.* '95-'96 acad.; *fr.* Streator, Ill.—*x.*

———Jesse C.; *enr.* '88-'90 sem.; *fr.* West Salem, O.; *b.* Hubbard, O., Sept. 9, '52; *m.* Emma L. Chase, Apr. 23, '78. Merchant, Alburquerque, N. Mex., 515 S. Water st.

———John; *enr.* '51-'52 prep.; *fr.* Shelby, O.—*x.*

———John F.; *enr.* '70-'72 prep. cons.; *fr.* Marseilles, Ill.—*x.*

* ——John Thomas; *enr.* '67-'69 coll., '70-'72 sem.; *fr.* Germantown, O.; *d.* Germantown, O.

———Judith; *enr.* '43-'44 prep.; *fr.* Massilon, O.—*x.*

———Judson L.; *enr.* '71-'72 prep.; *b.* Huntington, O., July 1, '51; *m.* Ada Williams, May 30, '95. Farmer, Spencer, Ohio.

———Julia A. (Mrs. Fernando Stone); *enr.* '61-'62, '68-'69, '70-'71 prep.; *fr.* Pittsfield, O.; *b.* Oberlin, O., Nov. 16, '49; *m.* Oct. 8, '73. *Addr.* New London, Ohio, R. F. D. 3.

* ——Julia M. (Mrs. Edward B. Higley); *enr.* '49-'50 prep.; *fr.* Windham, O.; *d.* Spencer, Ia., Dec. 10, '53.

———Katharine; *enr.* '07-'08 coll.; *fr.* Medina, O.; *b.* Glen Ullin, N. Dak., Jan. 16, '88. Student, Oberlin College; Home: Medina, Ohio, R. F. D. 2.

———Laura F.; *enr.* '53-'55 prep.; *fr.* Cincinnati, O.—*x.*

———Laurie Gertrude; *enr.* '05-'08 coll.; *fr.* Sidney, N. Y.; *b.* Sidney, N. Y., June 10, '87. Student, Oberlin College; Home: Sidney, N. Y., Wier st.

———Laurinda A.; *enr.* '49-'51 lit.; *fr.* Rochester, O.—*x.*

———Leander; *enr.* '41-'43 prep.; *fr.* Wakeman, O.; *b.* Wakeman, O., July 17, '23; *m.* Maria A. Barker, Feb. 14, '67; LL. D., Leander Clark Coll., '07; J. P., '55-'57, Judge, Tama Co., '57-'61; Mem. Leg. '61 and '66; Indian Ag't., '66, Capt. Co. E., 24th I. V. I., July '62-Sept. '64, Major, '64-'65, Lieut. Col., Jan., '65-'July, '65. *Addr.* Toledo, Iowa.

———Leila; *enr.* '00-'01 cons.; *fr.* Van Wert, O.; *b.* Van Wert, O. Music Teacher, Van Wert. Ohio, 231 South ave.

* ——Leila Edith (Mrs. Charles C. Levan); *enr.* '73-'74, '79-'80 prep. cons., '81-'83 lit. cons.; *fr.* Hudson, O.; *d.* Coffeyville, Kan., June 12, '93.

———Leonard D.; *enr.* '73-'74 prep. '74-'75 coll.; *fr.* Huntsburg, O.; *b.* Huntsburg, O., Sept. 29, '51; *m.* Carrie A. Clapp, Jan. 1, '77; Mem. Bd of Ed., '95-'01, '04—. Farmer, Orwell, Ohio, R. F. D. 3.

* ——Levi; *enr.* '54-'55, '56-'57 prep.; *fr.* Northeast, Pa.; *d.* Northeast, Pa., July 31, '60.

———Lewis Lorenzo; *enr.* '76-'77 prep.; *fr.* Akron, O.—*x.*

———Lora Harriet (Mrs. Harry A. Gossard); *enr.* '95-'96 cons.; *fr.* Princeton, Ill.; *b.* Princeton, Ill., Oct. 29, '69; *m.* July 21, '03. *Addr.* Wooster, Ohio, Madison Hill.

———Louis Howard; *enr.* '93-'94 acad.; *fr.* Hannibal, Mo.—*x.*

* *Clark, Louise E.* (Mrs. William D. Westervelt); *enr.* '63-'64 prep. '64-'66 lit., '70-'73 cons.; *fr.* Oberlin, O.; *d.* Honolulu, Hawaii, May 5, '04; Lit., Oberlin, '70.

Clark, Louisa Hannah (Mrs. James L. Lee); *enr.* '71-'72 prep., '72-'76 lit.; *fr.* Huntington, O., *b.* Huntington, O., Sept. 15, '54; *m.* Oct. 30, '83; Lit., Oberlin, '76. *Addr.* Akron, Ohio, 245 Mill st.

———Louise J.; *enr.* '64-'66 prep., '66-'70 lit.; *fr.* Oberlin, O. *Addr.* Cleveland, O., 2093 E. 40th st.

———Lucelia M.; *enr.* '48-'50 prep.; *fr.* Brunswick, O.—*x.*

Clark, Lucia Elizabeth (Mrs. Harry den Blyker); *enr.* '94-'99 cons.; *fr.* Peoria, Ill.; *b.* Peoria, Ill., May 16, '75; *m.* Oct. 28, '03; Cons., Oberlin, '99, Mus. B., '06; L. B., Lake Forest Univ., '94. Teacher, Kalamazoo, Mich., West st. Hill.

———Lucie Blakesley; *enr.* '96-'99 acad.; *fr.* Peoria, Ill.; *b.* Peoria, Ill. Student; Home: Peoria, Ill., 217 North st.

———Lucie Permelia; *enr.* '98-'99 cons.; *fr.* Northfield, N. Y.—*x.*

* ——Lucinda B.; *enr.* '43-'44 prep.; *fr.* Medina, O.; *d.* Medina, O., June 14, '46.

———Lydia H.; *enr.* '34-'35 prep.; *fr.* Pittsfield, O.—*x.*

———Mabel Fay (Mrs. Carl Strock); *enr.* '96-'01 acad., coll., '01-'02, '05-'06 su.; *fr.* Oberlin, O.; *b.* Oberlin, O., Apr. 19, '79; *m.* June 6, '08; L. B.. Western Reserve, '02. *Addr.* Polo, Ill.

* ——Malvina A.; *enr.* '67-'69 prep.; *fr.* Tecumseh, Mich.; *d.* Cal., '01.

———Marcia A.; *enr.* '66-'67 lit.; *fr.* Wilmington, O.—*x.*

———Marie Deborah (Mrs. Shanks); *enr.* '89-'90 prep.; *fr.* Canton, O. *Addr.* Canton, Ohio.

—Marietta; *enr.* '71-'72 prep.; *fr.* Mount Morris, N. Y.—*x.*

———Marion Lulu; *enr.* '04-'05 acad.; *fr.* South Euclid, O.—*x.*

Clark, Martha Louise (Mrs. Joseph I. Brittain); *enr.* '75-'76 cons., '77-'81 lit.; *fr.* Oberlin, O.; *b.* Richmond, Va.; *m.* Aug. 2, '94; Lit., Oberlin, '81. *Addr.* Prague, Austria, American Consulate.

* ——Mary (Mrs. Henry J. Kidd); *enr.* '59-'60 prep.; *fr.* Pittsfield, O.; *d.* Mansfield, O., Nov. 5, '69.

———Mary (Mrs. Enos H. Barnard); *enr.* '84-'87 prep., '87-'88 lit.; *fr.* Doe Run, Pa.; *b.* Cheyney, Pa., Sept. 18, '62; *m.* Oct. 18, '87. *Addr.* Westtown, Pa.

———Mary A.; *enr.* '53-'54 prep.; *fr.* Baraboo, Wis.—*x.*

———Mary A.; *enr.* '55-'56 prep.; *fr.* Detroit, Mich.—*x.*

Clark, Mary Angie (Mrs. Barnard V. Child); *enr.* '82-'86 coll.; *fr.* Poland, O.; *b.* Collamer, O., Dec. 25, '62; *m.* May 7, '95; A. B., Oberlin, '86, A. M., '89. *Addr.* Bellevue, Ohio, R. F. D. 1.

———Mary Ann (Mrs. Columbus Miller); *enr.* '47-'49, '50-'52 lit.; *fr.* Rochester, N. Y.

———Mary Chester; *enr.* '02-'03 acad., '03-'04 coll.; *fr.* Hudson, O.—*x.*

———Mary D. (Mrs. —— Dennis); *enr.* '73-'76 prep., cons.; *fr.* Ravenna, O. *Addr.* Berwyn, Ill.

———Mary E.; *enr.* '55-'56 prep.; *fr.* Green Springs, O.—*x.*

———Mary Elizabeth (Mrs. James H. Wilcox); *enr.* '63-'64 prep.; *fr.* Waterloo City, Ind.; *b.* Hartland, N. Y., Mar. 17, '45; *m.* Sept., 13, '87. *Addr.* Galesburg Mich.

* ——Mary F. (Mrs. G. W. Griffin); *enr.* '55-'56 prep.; *fr.* Northeast, Pa.; *d.* Northeast, Pa., Dec. 4, '87.

Clark, Mary Helen; *enr.* '95-'96 acad. '96-'99 coll., '02-'03 coll.; *fr.* Peoria, Ill.; *b.* Peoria, Ill., May 14, '77. Library Catalogue revisor, Univ. of Ill., Urbana, Ill.; Home: 220 North st., Peoria, Ill.

———Mary L. (Mrs. Edgar L. Tucker); *enr.* '68-'69 prep.; *fr.* Pittsfield, O. *Addr.* West Clarksfield, Ohio.

———Mattie Eugenie; *enr.* '80-'82 prep.; *fr.* Montrose, Md.—*x.*

———May Theresa; *enr.* '05-'06 coll., cons.; *fr.* Elkhart, Ind.; *b.* Elkhart, Ind., Sept. 11, '85. Student; Home: Elkhart, Ind., 714 Strong ave.

———Meta Elizabeth; *enr.* '95-'96 cons.; *fr.* Marble Rock, Ia.—*x.*

———Mildred Louise; *enr.* '97-'99 coll., '99-'02 su.; *fr.* East Cleveland, O.—*x.*

* ——Minnie A. (Mrs. Charles Pratt); *enr.* '73-'75 prep.; *fr.* Huntington, O.; *d.* Medina, O., Jan., '85.

———Minnie Harrison; *enr.* '02-'03 coll.; *fr.* Cuyahoga Falls, O.—*x.*

———Moulton Needham; *enr.* '74-'75 sem.; *fr.* Seward, Neb.; *b.* Fayston, Vt., Sept. 7, '46; *m.* (1) Josephine M. Warren, May 14, '77; (2) Jennie W. Lake, Aug. 6, '89; D. B., Chicago Sem., '77. Minister, Caledonia, Ill.

———Myra, *enr.* '92-'96, '97-'98, '00-'01, cons.; *fr.* Oberlin, O.; *b.* Shandon, O., '70. Music Teacher, Cleveland, O., 1214 E. 111th st.

Clark, Orville Carlton; enr. '71-'72 coll., '72-'76 sem.; *fr.* Twinsburg, O.; *b.* Hudson, O., Dec. 18, '42; *m.* Alice Hill, Jan. 26, '65; Sem., Oberlin, '76. Minister, St. Paul, Minn., 693 University ave.

———Orville Charles; *enr.* '95-'96 coll.; *fr.* Hudson, O. *Addr.* Galesburg, Ill., 80 S. Cherry st.

———P. R.; *enr.* '57-'58 prep.; *fr.* Carlisle, O.—*x.*

———Perkins K.; *enr.* '59-'61, '62-'63, '64-'65 prep.; *fr.* Carlisle, O. *Addr.* Lagrange, Ohio, R. F. D. 2.

———Philo Henry; *enr.* '37-'38 prep.; *fr.* Wakeman, O.; *b.* Wakeman, O., Aug. 3, '19; *m.* Elizabeth Clark, May 18, '47; M. D., Buffalo Med. Coll., '62; Acting Ass't. Surg. U. S. A., May '62-Sept., '63; Pension Ex., 25 years. Physician, Ashland, Ohio, cor. Fourth and Church sts.

Clark, Pliny Oscar; enr. '99-'03 coll.; *fr.* Huntsburg, O.; *b.* Huntsburg, O., Dec. 27, '79; *m.* Lillian S. Patton, Oct. 11, '05; A. B., Oberlin, '03. Asst. superintendent, Lakeside Hospt., Cleveland, Ohio, Lakeside Hospital.

———Ray A.; *enr.* '65-'66, '67-'68 prep.; *fr.* Oberlin, O. *Addr.* Grinnell, Iowa.

———Richard A.; *enr.* '45-'48 prep.; *fr.* Worcester, N. Y.—*x.*

———Riley Collins; *enr.* '86-'87 prep.; *fr.* Newburgh, O.—*x.*

Clark, Robert Fry; enr. '01-'02 coll., '02-'03, '06-'07 su.; *fr.* Port Elgin, Can.; *b.* Galt, Ont., Feb. 10, '80; A. B., Oberlin, '02; A. B., Central Coll., '01; A. M., Univ. of Chicago, '06. Principal, Academy, Washburn Coll., Topeka, Kan., 1717 College ave.

———Robert J.; *enr.* '64-'65 prep.; *fr.* Orange, O.—*x.*

———Robert Keep; *enr.* '99-'00 coll.; *fr.* Chicago, Ill.; *b.* Chicago, Ill., July 1, '79; A. B., Yale, '03, S. B., Boston Tech., '05. Traveling salesman, Chicago, Ill., 82 Michigan ave.

———Rodney Kay; *enr.* '85-'86 cons.; *fr.* Kinsman, O. *Addr.* North Edgecombe, Me.

———Rosa; *enr.* '72-'73 prep.; *fr.* Oberlin, O.—*x.*

———Roy; *enr.* '93-'94 cons.; *fr.* Pipestone, Mich. *Addr.* Eau Claire, Mich., R. F. D. 2.

———Rufus L. B.; *enr.* '35-'36 prep.; *fr.* Rochester, N. Y.—*x.*

———Rulifson Wayland; *enr.* '91-'92 sem.; *fr.* Washington, Ind. *Addr.* Stamford, N. Y.

———Russell Arthur; *enr.* '07-'08 acad.; *fr.* Oberlin, O.; *b.* Salem, O., Aug. 7, '90. Student, Oberlin Academy; Home: Berea, O.

———Russell Frisbee; *enr.* '95-'96 acad., '98-'99 cons.; *fr.* Washington Depot, O.—*x.*

———Ruth; *enr.* '78-'80 prep.; *fr.* Washington, Pa.—*x.*

Clark, Sarah Fenn (Mrs. Dayton J. Eddy); *enr.* '81-'84 lit., '85-'86 cons., art; *fr.* Medina, O.; *b.* Medina, O., Nov. 25, '62; *m.* Oct. 14, '97; Lit., Oberlin, '84. *Addr.* Medina, Ohio, R. F. D. 1.

* ——Sarah M. (Mrs. Henry Leavenworth); *enr.* '54-'55 lit.; *fr.* Livonia, N. Y.; *d.* Newark, W. Va., June 17, '05.

———Sereno Jay; *enr.* '74-'76 prep., '76-'78 coll.; *fr.* Freedom, O.; *b.* Freedom, O., Oct. 6, '51; *m.* Phoebe E. Williams, Dec. 26, '77. *Addr.* Jackson, Tenn., 512 N. Liberty st.

———Theodore; *enr.* '52-'53 prep.; *fr.* Wakeman, O. *Addr* Traer, Iowa.

———Theodore; *enr.* '67-'69 prep.; *fr.* Palmer, Mass.—*x.*

* ——Theodore Coleman; *enr.* '46-'47, '48-'50 prep.; *fr.* Huntsburg, O.; *d.* Hiawatha, Kan.

———Vernon George; *enr.* '05-'07 acad., cons.; *fr.* Geneva, O.; *b.* Geneva, O., June 3, '83. Piano tuner, Colorado Springs, Colo., 819 Lincoln ave.

———Walter; *enr.* '55-'57 prep.; *fr.* Detroit, Mich.—*x.*

———Walter Hazen; *enr.* '84-'86 prep.; *fr.* New York, N. Y.—*x.*

———Whitney; *enr.* '81-'82 prep., '82-'83 cons.; *fr.* Huntington, O.—*x.*

———William; *enr.* '58-'59 prep.; *fr.* Gomer, O.—*x.*

———William; *enr.* '51-'52 prep.; *fr.* Rochester, O.—*x.*

———William; *enr.* '87-'89 prep., '89-'93 coll.; *fr.* Oberlin, O. *Addr.* Cleveland, Ohio, 1214 E. 111th st.

———William; *enr.* '52-'57 prep.; *fr.* Flint, Cherokee Nation.—*x.*

———William D.; *enr.* '58-'59 prep.; *fr.* Marseilles, Ill.—*x.*

* ——William E.; *enr.* '68-'69 prep.; *fr.* Medina, O.; *d.* Medina, O.

———William Harrison; *enr.* '88-'89 sem.; *fr.* Amity, Mo.—*x.*

———William Morris; *enr.* '99-'01 acad.; *fr.* East Cleveland, O.—*x.*

———William Waite; *enr.* '93-'94, '95-'96 acad.; *fr.* Erieville, N. Y.; *b.* Georgetown, N. Y., Apr. 9, '76; *m.* Mabel A. Burroughs, Oct. 10, '00.; Village Treas. '07. Jeweler; Optician, Cazenovia, N. Y.

———Willis Brainard; *enr.* '96-'97 acad.; *fr.* Huntsburgh, O.—*x.*

———Zoa; *enr.* '03-'04 acad., cons.; *fr.* Albion, Ind. *Addr.* Chicago, Ill., 28 Sherman st.

* Clarke, A. T.; *enr.* '65-'66 prep.; from Germantown, O.; *d.* Europe.

———A. Wayland; *enr.* '53-'54 coll.; *fr.* Harpersfield, O.—*x.*

* ——Addie S. (Mrs. J. B. Davison); *enr.* '59-'60 prep.; *fr.* Russia, O.; *d.* Cory, Pa., Dec. 2, '79.

———Adele Jennings; *enr.* '87-'89 cons.; *fr.* Akron, O.—*x.*

Clarke, Anna; enr. '94-'97 acad., '97-'01 coll., '00-'01 art, '03-'04 cons.; *fr.* Oberlin, O.; *b.* Manhattan, Kan., Feb. 26, '78; A. B., Oberlin, '01. Kindergarten director, Manchester, Iowa.

———Anna Eunice; *enr.* '85-'89 cons.; *fr.* Des Moines, Ia.—*x.*

———Augustus; *enr.* '54-'55 prep.; *fr.* Perrysburg, N. Y.—*x.*

Clarke, Bertha Cornelia; enr. '05-'07 coll., cons.; *fr.* Minonk, Ill.; *b.* Minonk, Ill.; A. B., Oberlin, '07. Teacher, Minonk, Ill.

———Bessie Leefroncia; *enr.* '07-'08 cons.; *fr.* St. Louis, Mo.; *b.* Vicksburg, Miss., Oct. 24, '89. Student, Oberlin Conservatory; Home: St. Louis, Mo., 3984 Papin st.

———Carl Thomson; *enr.* '91-'93 prep., '93-'95 coll.; *fr.* Oberlin, O.; *b.* Oberlin, O., Jan. 28, '75; *m.* Miriam E. Price, Nov. 15, '03; S. B. in E. E., Worcester Polytechnical Inst. '98. Mech. and Elect. Engineer, Pittsburgh, Pa., 312 McKee pl.

———Charlotte Triplett; *enr.* '06-'08 coll.; *fr.* Dunkirk, Ind.; *b.* Tarentum, Pa., July 17, '86. Student, Oberlin College; Home: Dunkirk, Ind.

Clarke, Clara H. (Mrs. Henry W. S. Wood); *enr.* '68-'69 prep. '69-'72 lit.; *fr.* Russia, O.; *b.* Granger, O., Feb. 25, '52; *m.* Feb. 26, '89; Lit., Oberlin, '72. *Addr.* Cleveland, Ohio, 1725 E. 82d st.

Clarke, Edith Margaret; enr. '85-'86 prep., '86-'91 coll.; *fr.* Oberlin, O.; *b.* Oberlin, O., May 29, '68; A. B., Oberlin, '91. *Addr.* Oberlin, Ohio, 118 W. Lorain st.

* ——Edith Steele (Mrs. Walter S. Cote); *enr.* '95-'96 cons., '97-'98 coll.; *fr.* Ashland, Wis.; *d.* Ashland, Wis., Nov. 15, '05.

Clarke, Edith Zilpah (Mrs. Homer A. Searle); *enr.* '03-'06 coll.; *fr.* Minonk, Ill.; *d.* Minonk, Ill., Feb. 11, '85; *m.* Sept. 8, '08; A. B., Oberlin, '06. *Addr.* Omaha, Neb., 5106 Capitol ave.

Clarke, Edna Sylvia; enr. '03-'06 coll.; *fr.* Minonk, Ill.; *b.* Minonk, Ill.; Feb. 11, '85; A. B., Oberlin, '06. Teacher, Minonk, Ill.

———Edward Logan; *enr.* '67-'68 prep., '71-'72 coll.; *fr.* Amherst, O.; *b.* Medina, O., Sept. 8, '50; *m.* Georgiana Mead, Mar. 20, '06. Contractor and builder, Oberlin, Ohio, 255 N. Pleasant st.

* ——Elbert W.; *enr.* '60-'63 prep., '63-'64 coll.; *fr.* Arcade, N. Y.; *d.* Greencastle, Ind., Sept. 24, '82.

———Ella Frances (Mrs. John W. Steele); *enr.* '57-'59 prep. '59-'63 lit.; *fr.* Oberlin, O.; *b.* Alexandria, Ala., Dec. 16, '44; *m.* Oct. 16, '67. *Addr.* Oberlin, Ohio, 123 Forest st.

* *Clarke, Frances Melvin* (Mrs. F. D. Dean); *enr.* '78-'81 lit.; *fr.* Mt. Vernon, O.; *d.* East St. Louis, Ill., Apr. 9, '04; Lit., Oberlin, '81.

———Grace; *enr.* '92-'93 cons.; *fr.* Berkey, O.—*x.*

* *Clarke, Grace Edith* (Mrs. G. E. Plumb); *enr.* '86-'91 cons.; *fr.* Chicago, Ill.; *d.* River Forest, Ill., Feb. 6, '99; Cons., Oberlin, '90.

———Harry Alden; *enr.* '74-'75 prep.; *fr.* Mt. Vernon, O.; *b.* Marietta, O., Sept. 19, '55; *m.* Fannie L. Willis, Jan. 22, '84. Sup't. Reduction Plant, Mayer, Ariz.

Clarke, Helen Grace; enr. '91-'92 prep., '92-'96 coll., '99-'00 su.; *fr.* Minonk, Ill.; *b.* Minonk, Ill.; Ph. B., Oberlin, '96, A. M., '02. Teacher, Lincoln, Neb., 137 N. 25th st.

———Henry; *enr.* '60-'61 prep.; *fr.* Hamilton, O.—*x.*

* ——Henry B.; *enr.* '34-'36 sem.; *fr.* Guilford, N. Y.; *d.* Silver Creek, N. Y., '37.

——Herma Naomi; *enr.* '95-'96 coll.; *fr.* Princeton, Ill.—*x.*

* *Clarke, James Wait; enr.* '60-'61 prep., '61-'64 coll.; *fr.* Arcade, N. Y.; *d.* Chicago, Ill., June 19, '05; A. B., Oberlin, '65; A. B., Yale, '65.

——Jane (Mrs. Peter Beam); *enr.* '52-'54 prep.; *fr.* Pittsfield, O.; *b.* Pittsfield, O., Aug. 29, '34; *m.* June 9, '86. *Addr.* Oberlin, Ohio.

——Jessica (Mrs. Hugh Miller); *enr.* '99-'00 cons.; *fr.* Clarinda, Ia. *Addr.* Clarinda, Iowa, 18th and Nishua sts.

——John; *enr.* '58-'59 prep.; *fr.* Pittsfield, O. *Addr.* Oberlin, Ohio, R. F. D. 1.

Clarke, Laura Austria; enr. '68-'69 prep., '69-'72 lit.; *fr.* Russia, O.; *b.* Medina, O., Nov. 13, '53; Lit., Oberlin, '72. *Addr.* Oberlin, Ohio, 118 W. Lorain st.

——Mary (Mrs. Charles P. Peterman); *enr.* '80-'81 cons.; *fr.* Mt. Vernon, O.; *b.* Mt. Vernon, O., Sept. 28, '60; *m.* Sept. 15, '86. *Addr.* Brooklyn, N. Y., 809a Greene ave.

Clarke, Mary Amanda; enr. '00-'01 coll.; *fr.* Northfield, Minn.; *b.* Cleveland, O., Feb. 25, '59; A. B., Oberlin, '01; A. M., '04. Teacher, Azusa, Cal., 1032 Sunset ave.

——Mary E. (Mrs. Charles S. Newton); *enr.* '63-'64 prep.; *fr.* White Lake, Mich.; *b.* White Lake, Mich., Jan. 25, '47; *m.* Oct. 2, '64. Horticulturist, Springville, Utah.

——Mildred Elizabeth; *enr.* '04-'05 cons., acad.; *fr.* West Ashland, Wis.; *b.* Bismarck, N. Dak., Aug. 16, '85. *Addr.* Ashland, Wis., 814 Eighth ave. W.

——Mildred Leonora; *enr.* '07-'08 acad.; *fr.* Milford, Conn.; *b.* Milford, Conn., June 19, '91. Student, Oberlin Academy; Home: Milford, Conn., W. River st.

Clarke, Myra; enr. '97-'00 acad. '00-'04 coll.; *fr.* Oberlin, O.; *b.* Manhattan, Kan., Sept. 16, '79; A. B., Oberlin, '04. Teacher, Minneapolis, Minn., 802 Sixth st. S. E.

Clarke, Rhoda Almira (Mrs. Albert E. LeRoy); *enr.* '93-'94 acad., '94-'98 coll.; *fr.* Oberlin, O.; *b.* Cherokee, Ia., Dec. 3, '73; *m.* May 10, '01; A. B., Oberlin, '98. Missionary, Adams, Natal, S. Africa.

——Robert Abraham; *enr.* '89-'91 cons.; *fr.* Manhattan, Kan.—*x.*

Clarke, Ward Robinson; enr. '94-'97 sem.; *fr.* Oberlin, O.; *b.* Cherokee, Ia., '72; *m.* Anna L. Barber, Apr. 17, '01; Sem., Oberlin, '97; A. B., Yale, '94; S. T. B., Harvard, '00. *Addr.* Minister, Dover, N. H., 211 Central ave.

——William; *enr.* '60-'61 prep.; *fr.* Hamilton, O.—*x.*

——William F.; *enr.* '60-'64 prep.; *fr.* Columbus, O. *Addr.* Brinton, Mich.

* *Clarke, Willianna Wallace* (Mrs. F. Norton Finney); *enr.* '55-'56 prep., '56-'60 lit.; *fr.* Oberlin, O.; *d.* Milwaukee, Wis., Nov. 12, '99; Lit., Oberlin, '60.

* Clarkson, Mary A.; *enr.* '57-'59 prep.; *fr.* Sandusky, O.

Clary, Anna Mildred; *enr.* '03-'04, '06-'07 acad., art, cons.; *fr.* Grand Rapids, Mich. *Addr.* Portland, Ore., 433 Market st.

——Charles King; *enr.* '93-'94 acad.; *fr.* Berlin Heights, O. *Addr.* Birmingham, Ohio.

——Frank Martin; *enr.* '87-'88 prep.; *fr.* Birmingham, O. *Addr.* Bayte, Cuba, Provincia Santiago.

* ——Frederic M.; *enr.* '61-'62, '63-'64 prep.; *fr.* Birmingham, O.; *d.* Birmingham, O., June 9, '82.

* George C.; *enr.* '61-'65 prep.; *fr.* Birmingham, O.; *d.* Birmingham, O., Apr. 12, '76.

Clary, Ida Belle (Mrs. William C. Wilcox); *enr.* '77-'80 lit.; *fr.* Northfield, Minn.; Lit., Oberlin, '80. Missionary, Ifafa, M. S., Umziuto, Natal, South Africa.

——Mark Ellsworth; *enr.* '93-'94 prep.; *fr.* Birmingham, O.; *b.* Birmingham, O., Apr. 9, '75; *m.* Orphia N. Butcher, Nov. 9, '00. Farmer, Birmingham, Ohio.

——Nettie; *enr.* '64-'65 prep.; *fr.* Chicago, Ill.—*x.*

Clausen, Harley Richard; *enr.* '05-'06 acad.; *fr.* Gypsum, O. *Addr.* Gypsum, Ohio.

——Herman; *enr.* '78-'80 prep., cons.; *fr.* Gypsum, O.—*x.*

Clauss, John Henry; *enr.* '86-'87 cons.; *fr.* Elyria, O. Manufacturer, Fremont, Ohio.

Clawson, Emery J.; *enr.* '69-'70 prep.; *fr.* Clarksfield, O. *Addr.* Vermilion, Ohio.

——Sadie; *enr.* '89-'90 cons.; *fr.* Cortland, O.—*x.*

Claxton, J. S.; *enr.* '53-'55 prep.; *fr.* Toronto, Can.—*x*.

Clay, Cassius M.; *enr.* '74-'75 prep.; *fr.* Spartansburg, O.—*x*.

———Francis W.; *enr.* '54-'55 prep.; *fr.* Goshen, Ind.—*x*.

* ——Isaac P. R.; *enr.* '42-'43 prep.; *fr.* Vermilion, O.; *d.* Vermilion, O., '85.

———Julia M.; *enr.* '73-'75 prep.; *fr.* Fairview, Idaho.—*x*.

Clayton, Darius Daniel; enr. '70-'72 prep., '72-'76 coll.; *fr.* Little Sandusky, O.; *b.* Wyandot Co., O., Feb. 19, '50; *m.* Ella J. Strong, Aug. 28, '77; A. B., Oberlin, '76, A. M., '93; Supt. Schools, Upper Sandusky, O., '77-'78; Co. Sch. examiner, '77-'82; Probate Judge, Wyandot Co., O., '83-'89; City Sch. Examiner. Lawyer, Upper Sandusky, Ohio.

* ——James Glasswell; *enr.* '79-'82 prep., '82-'83 coll.; *fr.* Springfield, O.

Clearwater, Lena Louise; enr. '99-'01 acad., '01-'05 coll.; *fr.* Wilcox, Pa.; *b.* Glenwood, Pa., '81.; A. B., Oberlin, '05. *Addr.* Wilcox, Pa.

Cleaver, Fannie Heft; *enr.* '88-'90 cons.; *fr.* Newtown, Pa.; *b.* Doylestown, Pa., Mar. 29, '71. Checker, Philadelphia, Pa., 1452 N. 12th st.

———Frank Lyman; *enr.* '06-'07 acad.; *fr.* Mt. Pleasant, O.; *b.* Mt. Pleasant, O., Apr. 26, '89. Student; Washington, Pa., 50 LeMoyne ave.

———John Jones; *enr.* '75-'76 prep.; *fr.* Reevesville, Pa.—*x*.

* Clefford, Edward; *enr.* '47-'48 prep.; *fr.* Wellington, O.; *d.* Wellington, O., June 1, '01.

Clegg, Henrietta Adeline (Mrs. Charles L. Marsteller); *enr.* '01-'03 cons.; *fr.* Youngstown, O.; *b.* Youngstown, O., Nov. 1, '81; *m.* July 28, '03. *Addr.* Youngstown, Ohio, 139 Park View ave.

———William Everett; *enr.* '06-'08 coll., cons.; *fr.* Chandlerville, Ill.; *b.* Chandlerville, Ill., Feb. 6, '86. Student, Oberlin College; Home: Chandlerville, Ill.

Cleghorn, Maude; *enr.* '86-'91 lit.; *fr.* Suspension Bridge, N. Y.; *b.* Suspension Bridge, N. Y., '68; Ph. D., Drake Univ., '94; Sec'y Sch. B'd., 7 yrs. Teacher, Sutherland, Ia.

———Minnie Lucretia; *enr.* '83-'84 cons.; *fr.* Wellington, O.; *b.* Birmingham, O. Teacher, Norwalk, Ohio, 80 E. Seminary st.

Cleland, Della (Mrs. J. A. Palm); *enr.* '00-'01 acad., art; *fr.* Lexington, O. *Addr.* Mansfield, Ohio, 20 Benton st.

Cleland, Herdman Fitzgerald; enr. '92-'94 coll.; *fr.* Pierce, Neb.; *b.* Milan, Ill.; A. B., Oberlin, '94; Ph. D., Yale, '00. Professor, Williams College, Williamstown, Mass.

Clemans, Celia Owen; enr. '78-'79 prep., '79-'83 lit.; *fr.* North Dover, O.; *b.* North Dover, O., Oct. 28, '60; Lit., Oberlin, '83; M. D., Cleveland Med. Coll., '93. Physician, North Dover, Ohio.

* ——Eli Owen; *enr.* '46-'48 prep.; *fr.* Dover, O.; *d.* Manchester, Ia., '88.

———Emma Amelia; *enr.* '74-'76, '78-'79 prep., '80-'82 cons.; *fr.* Dover, O.; *b.* North Dover, O., July 16, '57; Cleveland Tr. Sch. for Nurses, '92. Graduate nurse, North Dover, Ohio, R. F. D. 1.

Clemans, Mary Alton; enr. '75-'76 lit.; *fr.* North Dover, O.; *b.* Dover, O., Sept. 12, '53; Lit., Oberlin, '76. *Addr.* North Dover, Ohio.

———William Ellsworth; *enr.* '83-'84, '86-'87 prep.; *fr.* Dover, O.; *b.* North Dover, O., Nov. 23, '62. Farmer, Fruit grower, North Dover, Ohio, R. F. D.

———Laura Eoline; *enr.* '81-'83 prep., cons.; *fr.* Canal Dover, O.; *b.* Etna, O., Apr. 27, '60; Ph. B., Univ. of Mich., '94. Teacher, Cleveland, Ohio, 6713 Cedar st.

———William R. T.; *enr.* '40-'41 prep. '41-'42 coll.; *fr.* Greenville, O.—*x*.

Clement, Emma Jane; *enr.* '79-'82 cons.; *fr.* Hudson, Mich.—*x*.

———Hannah H.; *enr.* '55-'56 lit.; *fr.* Caneadea, N. Y.—*x*.

———Lucia S.; *enr.* '52-'53 prep., '53-'56 lit.; *fr.* Caneadea, N. Y.—*x*.

———Nina Jane; *enr.* '89-'91 lit.; *fr.* Dobbin, West Virginia.—*x*.

———Susie E.; *enr.* '54-'55 lit.; *fr.* Caneadea, N. Y.—*x*.

Clements, Eliza J.; *enr.* '53-'54 prep.; *fr.* Leesville Cross Roads, O.—*x*.

———Elizabeth Mary; *enr.* '92-'93 acad.; *fr.* Liberty, N. Y.—*x*.

———Nannie; *enr.* '97-'98 cons.; *fr.* Morrisville, N. C.—*x*.

Clemmer, Ambrose Bechtel; *enr.* '83-'85 prep.; *fr.* Clayton, Pa.; *b.* Clayton, Pa., July 14, '62; . Lizzie J. Wescoe, Mar. 28, '85. Grain broker, Philadelphia, Pa., 439 Bourse st.

———Emma Bennett; *enr.* '05-'08 coll.; Austinburg, O.; *b.* Oberlin, O., June 2, '87. Student, Oberlin College; Home: Austinburg, Ohio.

Clemmer, Ephraim Bechtel; enr. '79-'81 prep., '81-'85 coll., '85-'88 sem.; *fr.* Clayton, Pa.; *b.* Clayton, Pa., Sept. 8, '53; *m.* Cora E. Gibbs, June 15, '86; A. B., Oberlin, '85, Sem., '88, A. M., '94; E. B., Keystone State Normal Sch. '77, E. M., '79, Trustee, Austinburg Tp,. '02-'06; J. P., '06-'08. Bridgeman, Austinburg, Ohio.

———Felicia E.; *enr.* '64-'65 lit.; *fr.* Salem, O.—*x.*

Clemons, Effie Lucile; *enr.* '03-'04 cons.; *fr.* Marblehead, O.—*x.*

———Elijah P.; *enr.* '70-'74 prep., '74-'75 coll.; *fr.* Tampico, O.—*x.*

———Erie May; *enr.* '01-'02 coll., cons.; *fr.* Marblehead, O.—*x.*

* ——Grace Leona; *enr.* '97-'98 cons.; *fr.* Port Clinton, O.; *d.* Port Clinton, O., '05.

* *Clemons, Lydia Stedman* (Mrs. Cyrus H. Baldwin); *enr.* '40-'41 lit.; *fr.* Hartford, O.; *d.* Dayton, O., Feb. 6, '90; Lit., Oberlin, '41.

* ——Phineas H.; *enr.* '51-'53 prep., '53-'55 coll.; *fr.* Marblehead, O.; *d.* Marblehead, O., '99.

———Sarah W.; *enr.* '52-'53 prep.; *fr.* Marblehead, O.—*x.*

Clendening, J. Edwin; *enr.* '02-'03 acad.; *fr.* St. Paul, Minn.—*x.*

Cleveland, Anna Belle; *enr.* '06-'07 coll., cons., art; *fr.* Galena, O. *Addr.* Galena, Ohio.

———Bernice Hortense (Mrs. Grant J. Dayton); *enr.* '02-'03 cons., acad.; *fr.* Unionville, O. *Addr.* Conneaut, Ohio.

———Carrie (Mrs. Amos Jump); *enr.* '66-'69 prep.; *fr.* Chatham, O. *Addr.* Warren, Ohio, 528 Woodland ave.

* ——Charlotte M.; *enr.* '57-'58 prep., '58-'60, '61-'62 lit.; *fr.* Chatham, O.; *d.* Oct. 28, '62.

* ——Findlay; *enr.* '62-'66 prep.; *fr.* Hinckley, O.; *d.* Hinckley, O., Apr., '66.

* *Cleveland, Giles Butler; enr.* '50-'53 sem.; *fr.* Stockbridge, N. Y.; *d.* Belleville, N. Y., Mar. 1, '88; Sem., Oberlin, '53, A. M., '53; A. B., Hamilton Coll., '50.

* ——Hannah (Mrs. Luther L. Willcutt); *enr.* '45-'46 lit.; *fr.* Chatham, O.; *d.* Oberlin, O., Feb. 6, '76.

———Mary Elizabeth (Mrs. Howard C. McNeil); *enr.* '92-'94 acad., '94-'96 coll., '97-'98 cons.; *fr.* Dundee, Ill.; *b.* Dundee, Ill., Dec. 10, '75; *m.* Sept. 22, '03. *Addr* Elgin, Ill., 7 Villa st.

———Orestes; *enr.* '05-'06, '07-'08 cons.; *fr.* Elizabeth, N. J.; *b.* New York, N. Y., Dec. 28, '97. Student, Oberlin Conservatory; Home: New York, N. Y., 11 E. 33rd st.

Cleverdon, Joseph Rollo; enr. '00-'01 acad., '01-'03 coll., art., '03-'05 coll., cons.; *fr.* Austin, Ill.; *b.* Chagrin Falls, O., Dec. 14, '81; *m.* Mabelle L. White, Oct. 10, '07; A. B., Oberlin, '05. Farmer, Chagrin Falls, Ohio.

———Kate; *enr.* '89-'91 lit., art; *fr.* Joliet, Ill.; *b.* Joliet, Ill., Aug. 18, '61; M. D., Harvey Med. Coll., '05. Physician, Chicago, Ill., 208 Webster ave.

Cleverdon, Mary Marsh (Mrs. Harry E. Westerdale); *enr.* '96-'00 coll.; *fr.* Austin, Ill.; S. B., Oberlin, '00. *Addr.* Austin Sta., Chicago, Ill., 410 N. Pine ave.

Cleverly, Angeline S. (Mrs. Samuel G. McCandless); *enr.* '61-'62 lit.; *fr.* Edinburg, O.; *b.* Edinburg, O., June 24, '40; *m.* Sept. 14, '64. *Addr.* Alliance, Ohio, 17 S. Linden ave.

Cleverton, Amos Brainerd; *enr.* '79-'81 prep.; *fr.* Mulberry Corners, O. *Addr.* Chagrin Falls, Ohio, R. F. D.

———Joseph S.; *enr.* '62-'63 prep.; *fr.* Chagrin Falls, O. *Addr.* Chicago, Ill., 421 N. Pine ave.

Cliff, John Washington; *enr.* '89-'90 cons.; *fr.* Mohican, O.—*x.*

Clifford, Betsey (Mrs. Joseph H. Morgan); *enr.* '63-'64 prep.; *fr.* Wellington, O. *Addr.* Oberlin, Ohio, R. F. D. 1, Box 85.

* ——Elvina E. (Mrs. Joseph Jones); *enr.* '47-'48 lit.; *fr.* Wellington, O.; *d.* Wellington, O., Feb. 10, '06.

———Martin; *enr.* '56-'59, '60-'61 prep.; *fr.* Tiffin, O.—*x.*

Clifford, Oliver Charles; enr. '86-'88 prep., '88-'93 coll.; *fr.* Wadsworth, O.; *b.* Wadsworth, O., Feb. 4, '70; *m.* Jennie R. Coltman, Oct. 11, '98; A. B., Oberlin, '93; Ph. D., Univ. Chicago, '07. Teacher, Chicago, Ill., 6020 Monroe ave.

———Raymonds Alfred; *enr.* '92-'93 acad.; *fr.* Wadsworth, O.; *b.* Wadsworth, O., Dec. 24, '73; *m.* Lorinda E. Smith, Oct. 24, '07. Physician, Ypsilanti, Mich., 311 Congress st.

———Rosalie Olivia; *enr.* '89-'91 prep.; *fr.* Wadsworth, O. *Addr.* Ypsilanti, Mich.

Clifton, Christopher Columbus; *enr.* '86-'87 prep.; *fr.* Huntsville, Ala.—*x.*

Clifton, John Minton; enr. '00-'01 acad. '01-'05 coll.; *fr.* Oberlin, O.; *b.* Ohio, Feb. 4, '83; *m.* Nora M. Toole, June 3, '08; A. B., Oberlin, '05. Railroad contractor, Missoula, Mont., Gerald ave. and Eighth st.

———Rosa (Mrs. Edward P. Burrell); *enr.* '56-'58 prep.; *fr.* Avon, O.; *b.* Avon, O., Sept. 24, '40; *m.* Nov. 19, '62. *Addr.* Oberlin, Ohio, 153 W. Lorain st.

———Shirley George; *enr.* '81-'84 prep.; *fr.* Avon, O.; *b.* Avon, O., Nov. 1, '65; *m.* Ella Balderson, Mar. 1, '94. Farmer, Avon, Ohio.

Clime, William B.; *enr.* '52-'54 prep.; *fr.* New Orleans, La.—*x.*

Climie, Annie Bethia; *enr.* '86-'90 cons.; *fr.* Listowel, Can.—*x.*

Cline, Daisy Minerva; *enr.* '03-'04 acad., cons.; *fr.* Frankfort, O.; *b.* Frankfort, O., Dec. 25, '82. *Addr.* Frankfort, Ohio.

———Ella; *enr.* '75-'76 prep.; *fr.* Greenwich, O.—*x.*

———Genevieve Rose; *enr.* '04-'05 cons., acad.; *fr.* Cleveland, O. *Addr.* Cleveland, Ohio, 1874 E. 86th st.

———Lucinda L.; *enr.* '52-'53 prep.; '53-'54 coll.; *fr.* Bendersville, Pa.—*x.*

Clinedinst, Mary; *enr.* '88-'89 cons.; *fr.* Caldwell, O.—*x.*

* Clingan, Mary Virginia; *enr.* '93-'94 cons.; *fr.* Newcastle, Pa.

* Clinton, Edwin; *enr.* '62-'63 prep.; *fr.* Brodhead, Wis.; *d.* Brodhead, Wis., July 2, '77.

* ——Henry P.; *enr.* '49-'50 prep.; *fr.* Waukesha, Wis.; *d.* Brodhead, Wis., Feb. 25, '63.

———Lottie Jackson; *enr.* '81-'83 prep.; *fr.* Atlantic City, N. J.—*x.*

———William Burton; *enr.* '81-'82 prep.; *fr.* Atlantic City, N. J.—*x.*

Clippinger, Anna Martha; *enr.* '03-'05 cons., acad.; *fr.* Pipestone, Mich.—*x.*

* Clisbee, Charles W.; *enr.* '48-'51 prep.; *fr.* Cleveland, O.; Cassopolis, Mich.

Clisbee, Clara Lida; enr. '71-'72 prep., '72-'77, '78-'79 lit.; *fr.* Oberlin, O.; Lit., Oberlin, '79. *Addr.* Oberlin, Ohio, 95 E. Vine st.

* *Clisbee, Edward Partridge; enr.* '44-'45 prep., '45-'49 coll.; '49-'50 sem.; *fr.* Cleveland, O.; *d.* Oberlin, O., Aug. 24, '03; A. B., Oberlin, '49, Sem., '56, A. M., '56.

———Emma Josephine; *enr.* '79-'80 lit., cons., '80-'86, '89-'91, '92-'93 cons.; *fr.* Oberlin, O.—*x.*

———Grace; *enr.* '83-'84 prep., '84-'87 lit., '89-'90 cons.; *fr.* Oberlin, O.; *Addr.* Ishpeming, Mich.

Clisbee, Kate (Mrs. Arthur H. Perry); *enr.* '70-'73 lit., '74-'75 cons.; *fr.* West Randolph, N. Y.; Lit., Oberlin, '73. Physician, Berea, Ohio.

Clisby, Alma Amelia; *enr.* '86-'90 cons.; *fr.* Gustavus, O.; *b.* Gustavus, O., Dec. 24, '66. *Addr.* Kinsman, Ohio, R. F. D. 1.

———Susie Kellogg; *enr.* '86-'90 cons.; *fr.* Gustavus, O. *Addr.* Galesburg, Ill.

Clock, Helen Laura (Mrs. Daniel F. Williams); *enr.* '95-'98 cons.; *fr.* Monroeville, O.; *b.* Monroeville, O., Nov. 19, '76; *m.* Nov. 14, '99. *Addr.* Cleveland, Ohio, 5 Harkness pl. N. E.

* ——Margaret A. (Mrs. Ward Bartlett); *enr.* '41-'43 prep.; *fr.* Monroeville, O.; *d.* Wauseon, O., '06.

Clock, Marian Grace; enr. '02-'07 coll.; *fr.* Huron, O.; *b.* Huron, O., Sept. 7, '84; A. B., Oberlin, '07. *Addr.* Huron, Ohio.

* *Clock, Matilda* (Mrs. Douglass Squire); *enr.* '43-'45 prep.; *fr.* Monroeville, O.; *d.* Monroeville, O., Dec., '76.

Clopton, Pearl Edwards; *enr.* '00-'04 cons.; *fr.* Helena, Ark. *Addr.* Huntington Beach, Cal.

Close, A.; *enr.* '57-'58 prep.; *fr.* Malvern, O.—*x.*

* ——Annis M. (Mrs. Erastus S. Close); *enr.* '56-'57 prep.; *fr.* Rochester, O.; *d.* Shelby, O., June 30, '73.

* ——Benjamin; *enr.* '40-'41 prep.; *fr.* Sullivan, O.; *d.* Blaine, Ill., Mar. 27, '86.

* ——Emma (Mrs. —— Hess); *enr.* '50-'51 lit.; *fr.* Bellevue, O.; *d* Cedar Rapids, Ia.

Close, Esther Annette; enr. '84-'88 cons., '89-'93 coll., '94-'95 cons.; *fr.* Oberlin, O.; *b.* Sullivan, O., June 25, '66; Ph. B., Oberlin, '93. Asst., College Library, Oberlin, Ohio, 197 W. Lorain st.

———Eva May; *enr.* '77-'78 prep.; *fr.* Birmingham, O.; *b.* Auburn, N. Y., Sept. 25, '60. *Addr.* Elyria, Ohio, 211 Howe st.

———Fannie Adelaide (Mrs. Edwin G. Stearns); *enr.* '77-'78 prep.; *fr.* Birmingham, O. *Addr.* Elyria, Ohio, 222 George st.

———George W.; *enr.* '70-'71 prep.; *fr.* Bellevue, O.; *b.* Lewistown, Pa., Jan. 11, '51; *m.* Ada E. Hine, Nov. 15, '76. Banker, Toledo, Ohio, 1712 Madison ave.

———Gertrude Rowena (Mrs. Charles T. Wiley); *enr.* '94-'95 cons.; *fr.* Pioneer, O. *Addr.* Pioneer, Ohio.

———Henry Mead; *enr.* '91-'92 cons.; *fr.* Oberlin, O.; *b.* Sullivan, O., Mar. 31, '72; *m.* Florence M. Beecher, Apr. 14, '97. Ry. Postal Clerk, Newark, Ohio, 173 10th st.

———Mary; *enr.* '62-'63 prep.; *fr.* Canton, O.—*x.*

* ——Mattie A. (Mrs. E. N. Rose); *enr.* '71-'73 prep.; *fr.* Henrietta, O.; *d.* Detroit, Mich., Aug. 15, '03.

Close, Rosetta Dell (Mrs. George N. Jack); *enr.* '88-'90 prep., '90-'95 coll.; *fr.* Oberlin, O.; *b.* Sullivan, O., May 29, '70; *m.* Aug. 31, '98; A. B., Oberlin, '95. *Addr.* Depew, N. Y., 241 Gould ave.

———Ruth Elizabeth; *enr.* '80-'83 prep.; *fr.* Kepton, O.—*x.*

* ——Sarah (Mrs. Nathan Palmer); *enr.* '50-'52 lit.; *fr.* Sullivan, O.; *d.* Napoleon, O., Apr. 6, '05.

———Stella May (Mrs. William Sigsworth); *enr.* '88-'90 prep.; *fr.* Kipton, O. *Addr.* Kipton, Ohio.

———Walter Disbro; *enr.* '66-'67, '69-'70, '76-'78 prep., '78-'79 sem.; *fr.* Henrietta, O.; *b.* Henrietta, O., Sept. 22, '50; *m.* (1) Mima E. Mapes, Sept. 22, '71; (2) Laura E. Breuchaud, Sept. 1, '98. Minister, Rome, Ga., R. F. D. 7.

Cloud, Annie Medora; *enr.* '86-'88 cons., art; *fr.* Quenemo, Kan.—*x.*

* Clough, Baxter Albert; *enr.* '83-'86 prep.; *fr.* North Amherst, O.; *d.* Hamilton, Mo.

* ——Ella J.; *enr.* '66-'69 prep., '69-'70 lit.; *fr.* Plato, O.; *d.* Amherst, O., Mar. 31, '72.

———Henry Hale; *enr.* '63-'64, '66-'68 prep.; *fr.* Amherst, O.; *b.* Cleveland, O., Aug. 22, '46; *m.* Margaret P. Barney, Dec. 16, '68. *Addr.* Elyria, Ohio, 108 Grace st.

* ——John; *enr.* '56-'57, '58-59 prep.; *fr.* Amherst, O.; *d.* Griggsville, Ill., Dec. 1, '01.

———Martha (Mrs. N. C. Gibson); *enr.* '56-'57 prep.; *fr.* Amherst, O. *Addr.* Hamilton, Mo.

———Martha Barney; *enr.* '91-'92 cons., '93-'94 lit., '94-'97, '99-'00 cons.; *fr.* Elyria, O.; *b.* North Amherst, O., Sept. 11, '71. Supervisor Pub. Sch. Drawing, Medina, O.; Home: 105 Grace ct., Elyria, Ohio.

* ——Mary E. (Mrs. O. P. McMillan); *enr.* '59-'61 prep.; *fr.* Amherst, O.; *d.* Amherst, Ohio.

* ——Sarah J. (Mrs. J. R. Hunt); *enr.* '59-'60 prep., '60-'62 lit.; *fr.* Amherstville, O.; *d.* Lake Helen, Fla., Dec. 4, '89.

Clouse, Helen Imogene; *enr.* '02-'05 coll.; *fr.* Geneseo, Ill.; *b.* Geneseo, Ill.; A. B., Oberlin, '05. Teacher, Batavia, Ill., 16 S. River st.

* Clouston, Eugene A.; *enr.* '68-'69 prep.; *fr.* Memphis, Tenn.; *d.* Memphis, Tenn., '94.

* ——Joseph; *enr.* '68-'69 prep.; *fr.* Memphis, Tenn.; *d.* Memphis, Tenn., '99.

Clower, Mary Lou; *enr.* '05-'08 acad.; *fr.* Birmingham, Ala. *Addr.* Birmingham, Ala., 722 N. 14th st.

* Clugstone, Martha C.; *enr.* '64-'65 prep.; *fr.* Ashland, O.

Clutter, Marie Pearl (Mrs. William H. Keys); *enr.* '98-'99 coll.; *fr.* Crestline, O.; *b.* Greene Co., Pa., June 29, '78; *m.* Nov. 29, '99; L. B., Waynesburg, Coll., '98. *Addr.* Kansas City, Mo., 1132 Bellefontaine ave.

Clyde, Ellen Anna (Mrs. Frederick Viller); *enr.* '85-'88 prep. '88-'90 lit.; *fr.* Naperville, Ill.; *b.* Dundee, Ill., Feb. 24, '67; *m.* July 28, '97. *Addr.* Eastbourne, England, 85 Pavensey rd.

———George C.; *enr.* '69-'71 prep.; *fr.* Charleston, S. C.—*x.*

* ——Walter Richardson; *enr.* '88-'90 prep.; *fr.* Naperville, Ill.; *d.* Texas.

———William Dempster; *enr.* '85-'87 prep.; *fr.* Naperville, Ill.—*x.*

Clymer, William H.; *enr.* '54-'55 prep.; *fr.* Galion, O.—*x.*

Clynick, James Lawrence; *enr.* '92-'93 prep.; *fr.* Bonner, Mont. *Addr.* San Francisco, Cal., Sixth and Sanborn sts.

* Coalwell, Ebenezer; *enr.* '59-'60 prep.; *fr.* Geneva, O.; *d.* Dayton, O., Aug. 19, '08.

———Leila Edith; *enr.* '98-'99 acad.; *fr.* Toledo, O. *Addr.* St. Louis, Mo.—*y.*

Coan, Raymond Church; *enr.* '00-'01 acad., cons.; *fr.* Hilo, Hawaii.—*x.*

Coast, Mary E.; *enr.* 56-'57 lit.; *fr.* Iowa City, Ia.—*x.*

———William P.; *enr.* '59-61 prep.; *fr.* Iowa City, Ia.—*x.*

Coate, Dorsey Ellis; *enr.* '86-'88 prep., cons.; *fr.* Wabash, Ind.—*x.*

———Robert Manalcus; *enr.* '91-'93 sem.; *fr.* Morenci, Mich.; *b.* Poplar Grove, Ind., May 28, '64; *m.* Edith M. Hall, Sept. 30, '96. Supt. of Printing, Atlanta Univ., Atlanta, Ga.

Coates, Augusta Adella (Mrs. William A. Thomas); *enr.* '57-'58 prep.; *fr.* Henrietta, O.; *b.* Sudbury, Vt., Jan. 7, '42; *m.* Dec. 26, '69. *Addr.* Oberlin, Ohio, 321 S. Professor st.

———Ben Edmund; *enr.* '85-'88 prep.; *fr.* Brecksville, O.; *b.* Brecksville, O., Mar. 21, '66; *m.* Harriet E. Bell, July 13, '99. Merchant, Brecksville, Ohio.

———Carrie Hannah (Mrs. Canarius H. Currier); *enr.* '85-'91 cons.; *fr.* Oberlin, O.; *b.* Henrietta, O., Apr. 18, '72; *m.* June 17, '91. *Addr.* Kipton, Ohio.

———Carroll W.; *enr.* '69-'71, '72-'73 prep.; *fr.* Oberlin, O. *Addr.* Kipton, Ohio.

———Fern L.; *enr.* '05-'06 su.; *fr.* Huntington, O. *Addr.* Oberlin, Ohio.

* ——Francis Middleton; *enr.* '64-'68 prep.; *fr.* Henrietta, O.; *d.* Berea, O., Oct. 7, '05.

* ——John Wesley; *enr.* '48-'51 coll.; *fr.* Mecca, O.; *d.* Clear Lake, Minn.

Coates, Julia Marana (Mrs. Henry C. King); *enr.* '74-'75 prep., cons., '75-'79 lit.; *fr.* Brecksville, O.; *b.* Blendon, Mich., May 9, '58; *m.* July 7, '82; L. B., Oberlin, '79. *Addr.* Oberlin, Ohio, 317 E. College st.

* Coates, Mary E.; *enr.* '73-'75 cons.; *fr.* Benzonia, Mich.; *d.* Benzonia, Mich., Dec. 30, '79.

———Mary Weld; *enr.* '07-'08 coll., cons.; *fr.* Cleveland, O.; *b.* Brecksville, O., Nov. 24, '89. Student, Oberlin College; Home: Cleveland, Ohio, 3304 Archwood ave.

———William Richard; *enr.* '69-'70 prep.; *fr.* Brecksville, O.; *b.* Royalton, O., Nov. 17, '51; *m.* Lettie S. White, Feb. 22, '73; Rep. Ohio Gen. Assembly '86-'87; Mayor, Brooklyn, O., '94; Co. Clk., Cleveland, O., '02-'04. Accountant, Cleveland, Ohio, 305 Scofield Bldg.

* Coats, William B.; *enr.* '66-'69 prep.; *fr.* Monticello, Wis.; *d.* Monticello, Wis.

Coatsworth, Mary Frances (Mrs. Laurance H. Hart); *enr.* '05-'06 acad., cons.; *b.* Buffalo, N. Y., Aug. 18, '85; *m.* Sept. 20, '06. *Addr.* Columbus, Ohio, 1432 Highland st.

Cobaugh, Anna Belle; *enr.* '84-'86 prep.; *fr.* Kent, O.—*x.*

———Catherine; *enr.* '82-'85 prep., cons.; *fr.* Canton, O.—*x.*

* ——Nellie Ball (Mrs. Herman Myers); *enr.* '78-'81 cons.; *fr.* Canton, O.; *d.* Canton, O., '85.

Cobb, Caroline Melvina; *enr.* '84-'85 prep.; *fr.* Wellston, O.—*x.*

* ——Catharine (Mrs. Thomas McCreary); *enr.* '57-'58, '67-'68 prep.; *fr.* Bucyrus, O.; *d.* Bucyrus, O., Jan. 29, '07.

———Charles Franklin; *enr.* '07-'08 cons.; *fr.* Oberlin, O.; *b.* Claridon, O., July 16, '86. Student, Oberlin Conservatory; Home: Oberlin, Ohio, 125 Woodland ave.

———Elsie D. (Mrs. Henry Williams); *enr.* '57-'58 prep.; *fr.* Bucyrus, O.; *b.* Crawford Co., O., May 17, '38; *m.* Mar. 19, '59. *Addr.* Rawson, Ohio, R. F. D. 18.

———Fannie C.; *enr.* '98-'99 su.; *fr.* Charleston, W. Va.—*x.*

———Ferdinand D.; *enr.* '54-'56 prep.; *fr.* Charleston, O.—*x.*

———Frank Macmillan; *enr.* '90-'93 acad.; *fr.* Oberlin, O.; *b.* Cleveland, O., June 21, '74; A. B., Yale, '97, LL B., Western Reserve, '99. Attorney-at-Law, Cleveland, Ohio, 818 Society for Savings Bldg.

———George Henry; *enr.* '81-'82 coll., '82-'83 cons.; *fr.* Oberlin, O. Physician, Orange, N. J., 117 Irvington ave. S.

Cobb, Harriet Juliana (Mrs. Lewis F. Anderson); *enr.* '90-'94 coll.; *fr.* Schoolcraft, Mich.; *b.* Schoolcraft, Mich., Oct. 7, '72; *m.* June 24, '97; Ph. B., Oberlin, '94. *Addr.* Marquette, Mich., 347 E. Hewitt ave.

———Hattie May (Mrs. James H. Long); *enr.* '89-'91 lit.; *fr.* Oberlin, O.; *b.* Oberlin, O., Mar. 31, '67; *m.* May 1, '00. *Addr.* Jackson, Tenn., Armour Hotel.

———Helen Andrew; *enr.* '90-'93 cons., '93-'94 art, '94-'96 acad.; *fr.* Cleveland, O.; *b.* Cleveland, O., Feb. 13, '73. *Addr.* Cleveland, Ohio, Magnolia Drive.

* *Cobb, Henry White; enr.* '37-'38 prep., '39-'43 coll., '43-'46 sem.; *fr.* Florence, N. Y.; *d.* Bowdle, S. Dak., May 16, '89; A. B., Oberlin, '43, Sem., '46, A. M., '56.

———Irvin H.; *enr.* '70-'72 prep.; *fr.* Chicago, Ill.; *b.* Leclaire, Ia., Feb. 2, '51; *m.* Henrietta E. Hunt, Sept., '83. Merchant, Mason City, Ia.

Cobb, Jay; enr. '67-'72 coll.; *fr.* Watseka, Ill.; *b.* Crawford Co., O., Jan. 7, '48; *m.* Mary C. Anderson, Sept. 15, '78; A. B., Oberlin, '72. Business, Lorain, Ohio, 519 E. Erie ave.

———Lucille Marion; *enr.* '06-'08 cons.; *fr.* Oberlin, O.; *b.* Pittsfield, O., July 30, '90. Student, Oberlin Conservatory; Home: Oberlin, Ohio, N. Main st.

Cobb, Lucy Jane; enr. '82-'83 prep. cons., '83-'87 lit.; *fr.* Wellston, O.; *b.* Meigs Co., O., June 2, '64; L. B., Oberlin, '87. Teacher, Pittsburg, Pa., Swissvale, Station, Institution for Deaf.

Cobb, Mabel Edna (Mrs. George L. Alexander); *enr.* '87-'88 prep. cons., '88-'91 cons.; *fr.* York, Neb.; *b.* Wis.; *m.* Jan. 11, '99; Cons., Oberlin, '91. *Addr.* San Francisco, Cal., 820 Mission st.

———Mary Abbie (Mrs. Eugene F. Hunt); *enr.* '81-'83 prep.; *fr.* Oberlin, O.; *b.* North Andover, O., Mar. 7, '59; *m.* Sept. 8, '84. *Addr.* Maynard, Mass., 28 Brooks st.

———Myron William; *enr.* '67-'69 prep.; *fr.* Hampden, O.; *b.* Hampden, O.; *m.* Mary E. Van Antwerp. Music teacher, Burton, Ohio.

———Nelle (Mrs. William Miller); *enr.* '04-'05, '05-'06 su.; *fr.* Oberlin, O. *Addr.* Elyria, Ohio, Neipfoot ct.

———Nina Bernice (Mrs. Edward T. Hall); *enr.* '01-'02 cons.; *fr.* Sherman, N. Y.; *b.* Emporium, Pa., Mar. 2, '82; *m.* Aug. 26, '03. Musician, Sherman, N. Y.

———Pearl May; *enr.* '00-'01 cons.; *fr.* Cleveland, O.—*x.*

Cobb, Rosa Olive (Mrs. Paul Fox); *enr.* '94-'95, '95-'96 acad., '96-'99 coll., '99-'01 su.; *fr.* Lorain, O.; *b.* Watseka, Ill., Mar. 19, '74; July 8, '08; A. B., Oberlin, '00. *Addr.* Brecksville, Ohio.

* ——Sarah Caroline (Mrs. Charles W. Fuller); *enr.* '63-'64, '65-'66, '67-'68 prep.; *fr.* East Cleveland, O.; *d.* East Cleveland, O., Feb. 1, '70.

———Stella (Mrs. Morgan F. Edwards); *enr.* '88-'89 cons.; *fr.* Oberlin, O.; *b.* Oberlin, O., Dec. 3, '68; *m.* June 9, '91. *Addr.* Chicago, Ill., 1454 Montrose Blvd.

* Coblentz, Joseph Phillip; *enr.* '64-'66 prep.; *fr.* Germantown, O.; *d.* Springfield, O., Nov. 14, '67.

———Laura V.; *enr.* '70-'71 lit.; *fr.* Springfield, O.—*x.*

Coburn, Alice Lucia (Mrs. David S. Hawkins); *enr.* '95-'97, '98-'99 coll.; *fr.* Cleveland, O.; *b.* Cleveland, O., Sept. 9, '77; *m.* July 2, '03; Ph. B., Oberlin, '99. *Addr.* Lakewood, Ohio, 1410 Lakeland ave.

———Mrs. Eleanor Fee (Mrs. Charles W.); *enr.* '06-'07 cons.; *fr.* Oberlin, O.; *b.* Wyalusing, Pa., Jan. 69; *enr.* Sept. 4, '91. *Addr.* Philadelphia, Pa., 1308 S. 24th st.

* ——Emily T (Mrs. John C. Pratt); *enr.* '44-'45, '46-'47 lit.; *fr.* Pittsfield, O.; *d.* Medina, N. Y., '86.

* ——Flavius J.; *enr.* '41-'44, '46-'48 coll.; *fr.* Pittsfield, O.; *d.* Summerville, Mich, '65.

———Helen Mar (Mrs. Aaron Pryne); *enr.* '46-'47 prep., '47-'48 lit.; *fr.* Elyria, O.; *b.* Syracuse, N. Y., June 3, '29; *m.* (1) Nathaniel Huson, Nov. 22, '58, (2) Aaron G. Pryne, '60. *Addr.* Riverside, Cal., R. F. D. 2, Box 27.

———Helen Whitmore; *enr.* '03-'04 coll.; *fr.* Cleveland, O.—*x.*

———Jennie; *enr.* '62-'63, '65-'68 prep., '68-'69 lit.; *fr.* Port Gibson, Miss.—*x.*

———Mrs. Jennie E.; *enr.* '70-'71, '73-'74 cons.; *fr.* Oxford, O. *Addr.* Washington, D. C., 1619 Marion st.

———Mrs. Lizzie (Mrs. Wallace I.); *enr.* '92-'96 cons.; *fr.* Gorham, N. Y. *Addr.* Rockford, Ill., 1044 Franklin pl.

Cochlin, Demas; *enr.* '80-'81 prep.; *fr.* Botkins, O.; *b.* Botkin, O., Feb. 19, '63; *m.* Anna Greeno, June 24, '82; A. B., Ohio Wesleyan, '86. Minister, Traverse City, Mich., 736 Washington st.

Cochran, Beriah Finney; *enr.* '71-'76 prep.; *fr.* Baraboo, Wis.; *b.* Baraboo, Wis., Oct. 24, '51; Literary work, Omaha, Neb., 1017 S. 36th st.

———Charles; *enr.* '34-'35 coll.; *fr.* New Boston, N. H.—*x.*

———Edward A.; *enr.* '45-'47 prep.; *fr.* Windhall, Vt.—*x.*

———Eldridge; *enr.* '58-'60 prep.; *fr.* Howard, Ill.—*x.*

* ——Eleanor (Mrs. Samuel Dickson); *fr.* Ripley, N. Y.; *d.* Flandreau, S. Dak.

———Elizabeth Ann (Mrs. Luther H. Nichols); *enr.* '73-'74, '75-'77 prep.; *fr.* Twinsburg, O. *Addr.* Cleveland, Ohio, 4306 Carnegie ave.

* ——Emeline (Mrs. Edmund Hall); *enr.* '40-'41, '42-'44 lit.; *fr.* Frederickstown, O.; *d.* Gibralter, Mich., June 28, '79.

———Exana Eudora (Mrs. Henry H. Allen); *enr.* '71-'75 prep., '75-'76 coll.; *fr.* Baraboo, Wis.; *b.* Baraboo, Wis., Jan. 20, '54; *m.* Nov. 28, '79; A. B., Doane Coll., '79. Agent, Omaha, Neb., 1017 S. 36th st.

* *Cochran, Frances R.* (Mrs. James Steele); *enr.* '35-'36 prep., '37-'38, '39-'40 lit.; *fr.* Fredonia, N. Y.; *d.* Oberlin, O., Nov. 17, '40; Lit., Oberlin, '40.

* ——Harlan B.; *enr.* '61-'63 prep.; *fr.* Baraboo, Wis.; *d.* Battle of Falling Waters, Md., July 14, '63.

* ——Harriet (Mrs. R. T. Hutchinson); *enr.* '52-'55 lit.; *fr.* Beloit, Wis.; *d.* Tippecanoe City, O., Sept. 25, '96.

Cochran, Helen Finney; enr. '02-'06 coll.; *fr.* Cincinnati, O.; *b.* Cincinnati, O., Mar. 13, '85; A. B., Oberlin, '06, P. T., '06. Teacher, Home: Cincinnati, Ohio, 245 Gilman ave.

* ——Cochran, Henry; *enr.* '52-'54 prep.; *fr.* Ripley, N. Y.; *d.* Beloit, Wis., Apr. 25, '57.

———Joseph M.; *enr.* '74-'75 cons.; *fr.* Brookville, O.—*x.*

———Josephine; *enr.* '59-'60 prep.; *fr.* Savannah, O.—*x.*

* ——Josiah M.; *enr.* '41-'42, '43-'44 prep.; *fr.* Fredericktown, O.; *d.* Manson, Ia., July 29, '95.

———Lena Marie (Mrs. Charles H. Williams); *enr.* '91-'92, '92-'95 acad.; *fr.* Quaker City, O.; *b.* Quaker City, O., Apr. 27, '73; *m.* Nov. 6, '02. *Addr.* Gloucester, Mass., 29 Church st.

———Mary Bell; *enr.* '52-'53 prep.; *fr.* Morgan, O.; *b.* Hudson, O., July 21, '36. *Addr.* Los Angeles, Cal., 1807 Orange st.

Cochran, Mary Rudd; enr. '99-'03 coll.; *fr.* Cincinnati, O.; *b.* Cincinnati, O., July 14, '81; A. B., Oberlin, 03. Librarian, Cumminsville Branch Library, Cincinnati, Ohio, 245 Gilman ave.

———Mattie; *enr.* '76-'77 prep.; *fr.* Marion, O.—*x.*

———Maude Valentine; *enr.* '93-'95 cons.; *fr.* McConnellsville, O.—*x.*

* *Cochran, Samuel Davies; enr.* '35-'36, '37-'38 coll., '39-'42 sem.; *fr.* Fredericktown, O.; *b.* Lincoln, Neb., Oct. 5, '04; A. B., Oberlin, '39, Sem., '42, A. M., '48; D. D., Iowa Coll., '66.

———Susan D.; *enr.* '47-'48 prep.; *fr.* Olmsted, O.—*x.*

* *Cochran, Warren; enr.* '41-'42 coll., '42-'43 sem.; *fr.* Winhall, Vt.; *d.* Omaha, Neb., Mar. 2, '00; A. B., Oberlin, '42.

* *Cochran, William; enr.* '34-'38 coll., '39-'42 sem.; *fr.* Fredericktown, O.; *d.* Fredericktown, O., Aug. 15, '47; A. B., Oberlin, '39, Sem., '42.

Cochran, William Cox.; enr. '66-'69 coll.; *fr.* Warren, O.; *b.* Oberlin, O., Mar. 29, '48; *m.* Rosa D. Allen, Nov. 28, '78; A. B., Oberlin, '69; Ohio State Bd., Examiners for admission to the Bar, '01-'03. Lawyer, Cincinnati, Ohio, 48 Blymyer Bldg.

Cochran, William Samuel; enr. '00-'02, '03-'06 coll., cons.; *b.* Cincinnati, O., Sept. 19, '83; A. B., Oberlin, '06. Clerk, Cleveland, Ohio, 6712 Quimby ave.

Cochrane, Lura (Mrs. Jacob H. Burley); *enr.* '97-'98 cons., '98-'99 acad.; *fr.* Almont, Mich.; *b.* Almont, Mich., May 14, '79; *m.* June 22, '08. *Addr.* Almont, Mich.

———Margaret Ann; *enr.* '77-'78 prep.; *fr.* Hancock, Mich.—*x.*

———Mary Ellen; *enr.* '74-'76 cons.; *fr.* Ripley, N. Y.; *b.* Ripley, N. Y., Aug. 13, 51. *Addr.* Ripley, N. Y., W. Main st.

———Nancy Martin; *enr.* '50-'53, '57-'59 lit.; *fr.* Morgan, O.; *b.* Northeast, Pa., Nov. 1, '33. *Addr.* Los Angeles, Cal., 1807 Orange st.

* *Cochrane, Robert; enr.* '34-'35 coll., '35-'39 sem.; *fr.* Northeast, Pa.; *d.* Austinburgh, O., Aug. 31, '87; Sem., Oberlin, '39.

———Ruth Alice (Mrs. D. L. Myers); *enr.* '94-'95 cons.; *fr.* Delavan, Wis. *Addr.* Amarillo, Tex.

Cockley, Fanny Locke (Mrs. W. C. Neill); *enr.* '93-'95 cons., '95-'97 acad.; *fr.* Shelby, O. *Addr.* Oil City, Pa., 5. Lincoln st.

———Rollin Hall; *enr.* '89-'91 prep.; *fr.* Lexington, O.; *b.* Lexington, O., Dec. 8, '71; *m.* Jessie J. Smurr, Jan. 30, '95. Bank cashier, Bellville, Ohio.

Codding, Anson B.; *enr.* '53-'54 prep.; *fr.* Copley, O.—*x.*

* ——Harriet M.; *enr.* '40-'43 lit.; *fr.* Bristol, N. Y.; *d.* Bristol Center, N. Y., June 9, '45.

———Maria A.; *enr.* '53-'55 lit.; *fr.* Copley, O.—*x.*

* ——Robert Omar; *enr.* '81-'83 coll.; *fr.* Bucyrus, O.; *d.* Wichita, Kan., Aug. 26, '89.

———William E.; *enr.* '53-'54 prep.; *fr.* Granger, O.—*x.*

Coddington, Minnie Maude (Mrs. Clarence W. Balke); *enr.* '96-'00 acad.; *fr.* Deckertown, N. J.; *b.* Sussex, N. J., July 23, '75; *m.* Apr. 21, '05. *Addr.* Urbana, Ill., 809 Hubbard ave.

———Nellie Mae.; *enr.* '03-'04 coll., cons.; *fr.* Princeton, Ill.—*x.*

* Cody, Aldus; *enr.* '62-'63 prep.; *fr.* Cleveland, O.; *d.* Lincoln, Neb., Jan. 12, '79.

———Darwin Dianthus; *enr.* '55-'56 prep.; *fr.* East Cleveland, O.; *b.* East Cleveland, O., Dec. 24, '38; *m.* Martha Lewis, Dec. 20, '67; Battery I., 1st O. V. Light Artillery, Aug., '62-Sept., '65. Real Estate, Grand Rapids, Mich., 384 Cherry st.

———Gertrude Louise; *enr.* '05-'08 coll., cons.; *fr.* Cleveland, O.; *b.* Cleveland, O., Oct. 17, '86. Student, Oberlin College; Home: Cleveland, Ohio, 5905 Longfellow ave.

Cody, Josephine Lucretia (Mrs. Frederic W. Bentley); *enr.* '80-'81 cons., acad., '81-'85 lit.; *fr.* Cleveland, O.; *b.* Cleveland, O., May 18, '63; *m.* Dec. 27, '93; L. B., Oberlin, '85. *Addr.* Chicago, Ill., 4750 Kenwood ave.

———Mary Amelia; *enr.* '94-'95 acad.; *fr.* Cleveland, O.; *b.* Lincoln, Neb., Oct. 28, '71; Chicago Kindergarten Coll., '99. Head, Girls' Kindergarten Tr. Sch., Nagasaki, Japan, Kuassui Jo Gahko.

Coe, Arthur Josiah; *enr.* '97-'98 acad.; *fr.* Woodbine, Ia.; *b.* Woodbine, Ia., Mar. 30, '79. Real estate, Woodbine, Iowa.

———Ashur W.; *enr.* '68-'69 prep.; *fr.* Coe Ridge, O. *Addr.* North Olmsted, O.

———Burton Elton; *enr.* '81-'82 prep.; *fr.* Geneva, Ill.—*x*

* ——Catherine (Mrs. William McKinney); *enr.* '37-'38 lit.; *fr.* Kirtland, O.; *d.* Sterling, Ill., Mar. 22, '99.

———Curtis H.; *enr.* '60-'61 prep.; *fr.* Oberlin. O.—*x.*

———Dollie; *enr.* '77-'79 cons.; *fr.* Dover, O. *Addr.* North Olmsted, Ohio.

———Estella Laverne; *enr.* '05-'06, '07-'08 coll.; *fr.* Oberlin, O.; *b.* Plymouth, O., Mar. 17, '87. Student, Oberlin College; Home: Oberlin, Ohio, 224 E. Lorain st.

———Henry B.; *enr.* '58-'62 prep.; *fr.* Edinburg, O.—*x.*

———Henry Erwin; *enr.* '83-'84 prep.; *fr.* Waterloo, Ill.—*x.*

*——Horatio B.; *enr.* '41-'43 prep.; *fr.* Kirtland, O.; *d.* Harvard, Ill., Dec. 22, '96.

———Irene Oresta; *enr.* '00-'01 acad., '01-'02 su.; *fr.* Oberlin, O.; *b.* Plymouth, O., Jan. 27, '81. *Addr.* Oberlin, Ohio, 224 E. Lorain st.

———John; *enr.* '65-'66 prep.; *fr.* Connersville, Ind.—*x.*

* ——John Milton; *enr.* '37-'38 coll.; *fr.* Kirtland, O.; *d.* Lawrence, Kan., Apr. 22, '65.

———Laura Elizabeth (Mrs. Addison Lyon); *enr.* '80-'81 prep.; *fr.* Canton, O. *Addr.* Canton, Ohio, 229 Spicer st.—*y.*

———Lorinda Moore (Mrs. John Gorst); *enr.* '63-'64 prep.; *fr.* Belle Prairie, Minn.; *b.* Red Lake, Minn., July 27, '45; *m.* Aug. 25, '64. *Addr.* Port Orchard, Wash.

———Lua Abigail; *enr.* '77-'78 prep.; *fr.* Coe Ridge, O. *Addr.* North Olmsted, Ohio.

———Mary Elsie; *enr.* '98-'99 cons.; *fr.* Hebbardsville, O.—*x.*

———Mary Nettie (Mrs. Frank E. Edgerton); *enr.* '96-'99 cons.; *fr.* Woodbine, Ia.; *b.* Woodbine, Ia., Mar. '76; *m.* Apr., '02. *Addr.* Washington, D. C., care Senator Norris Brown.

* ——Orrin A.; *enr.* '43-'45 prep.; *fr.* Newburg, O.; *d.* Belle Plain, Minn., Dec., '05.

———Samuel B.; *enr.* '53-'54 prep.; *fr.* Randolph, O.—*x.*

———Mrs. Virginia Marion; *enr.* '90-'91 cons.; *fr.* Middlefield, Conn. *Addr.* Middlefield, Conn.

———Wales; *enr.* '42-'44 prep.; *fr.* Derby, Ct.—*x.*

Coffeen, Jennie; *enr.* '65-'66 lit.; *fr.* Sidney, Ia.—*x.*

Coffey, Grace Lincoln; *enr.* '82-'83 lit., '83-'85 cons.; *fr.* Griggsville, Ill.; *b.* Griggsville, Ill. Teacher, Kansas City, Mo., 424 Wabash ave.

———Lott; *enr.* '62-'63 prep.; *fr.* Ripley, O.—*x.*

———Mary Conner; *enr.* '82-'85 cons.; *fr.* Griggsville, Ill.; *b.* Griggsville, Ill. Music teacher, Kansas City, Mo., 424 Wabash ave.

———Octavia Lillian; *enr.* '05-'08 acad.; *fr.* Jersey City, N. J.; *b.* Nashville, Tenn., June 12, '88. Student, Oberlin Academy; Home: Jersey City, N. J., 107 York st.

Coffin, Carrie Curtiss (Mrs. John I. Rutledge); *enr.* '74-'75 prep.; *fr.* Ft. Dodge, Ia.; *b.* Fort Dodge, Iowa, May 24, '58; *m.* Apr. 19, '84. *Addr.* Fort Dodge, Iowa, P. O. Box 655.

———Emma; *enr.* '58-'60 lit.; *fr.* Cleveland, O.—*x.*

———Evangeline Lucinda; *enr.* '90-'91 cons.; *fr.* Grand Rapids, Mich. *Addr.* Dorchester, Mass., 816 Hill ave.

———Lizzie Rust (Mrs. James P. O'Brien); *enr.* '81-'83 prep., '83-'85 lit.; *fr.* Marblehead, O.; *b.* Marblehead, O., Jan. 20, '64; *m.* Sept. 28, '87. *Addr.* Kansas City, Mo., 4128 Campbell st.

———Lorenzo S.; *enr.* '47-'49 prep.; *fr.* Wolfboro, N. H. *Addr.* Fort Dodge, Iowa.

———Mary A.; *enr.* '59-'60 lit.; *fr.* North Fairfield, Me.—*x.*

———Rosaltha; *enr.* '58-'59 lit.; *fr.* Cleveland, O.—*x.*

———Scott Farnum; *enr.* '05-'08 coll.; *fr.* Marblehead, O.; *b.* Marblehead, O., May 20, '87. Student, Oberlin College; Home: Danbury, Ohio.

———W. S.; *enr.* '66-'67 prep.; *fr.* Huntersland, N. Y.—*x.*

* Coffing, Harriet C. (Mrs. John C. McVay); *enr.* '53-'56 lit.; *fr.* Mt. Vernon, O.; *d.* Des Moines, Ia., Aug. 11, '99.

* ———Jackson; *enr.* '45-'46 prep., '46-'48 coll.; *fr.* Mt. Vernon, O.; *d.* Alexandretta, Turkey, Mar. 26, '62.

Coger, Zenobia (Mrs. Willis N. Brent); *enr.* '64-'66 prep.; *fr.* Quincy, Ill. *Addr.* St. Louis, Mo.—*y.*

* Coggins, Grace Edna; *enr.* '98-'99 cons.; *fr.* Jefferson, Ia.; *d.* Jefferson, Ia.

Coghlan, Etta R.; *enr.* '98-'99 su.; *fr.* Elyria, O.—*x.*

Cogswell, Raymond Austin; *enr.* '95-'96 coll.; *fr.* Elyria, O.; *b.* Elyria, O., Aug. 1, '72. Lumberman, Placerville, Cal.

Cohen, Wilkie; *enr.* '05-'06 cons.; *fr.* Clarksburg, W. Va.; *b.* Baltimore, Md., Aug. 22, '86. Merchant; Orchestra Leader, Clarksburg, W. Va., Box 387.

Cohoon, Edwin A.; *enr.* '44-'46 prep.; *fr.* Euclid, O.—*x.*

* ———Freddie N. (Mrs. F. Harvey Hayes); *enr.* '62-'65 lit.; *fr.* Morrisania, N. Y.; *d.* Norwalk, O., Oct. 4, '04.

———Nellie U. (Mrs. Benjamin W. Loring); *enr.* '62-'63 lit.; *fr.* Morrisania, N. Y.; *b.* Madison, O., Feb. '43; *m.* Aug. 2, '66. *Addr.* Owego, N. Y.

———Sarah P. (Mrs. Thomas T. W. Miner); *enr.* '62-'65 lit.; *fr.* Morrisania, N. Y.; *b.* Madison, O., Mar. 10, '47; *m.* Dec. 12, '67. *Addr.* Mt. Vernon, N. Y., 125 S. 8th ave W.

Coit, Alto Reed; *enr.* '98-'99 acad.; *fr.* Norwalk, O.—*x.*

———Edwin W.; *enr.* '71-'72 prep., '72-'76 coll.; *fr.* North Fairfield, O.; *b.* Steuben, O., June 29, '52; *m.* Laura M. Call, Dec. 28, '78. Traveling salesman, Cleveland, Ohio, 1474 E. 108th st.

———Grace; *enr.* '07-'08 art; *fr.* Mantua, O.; *b.* Mantua, O., Dec. 17, '87. Student; Home: Mantua, Ohio.

Colbert, Cora Blanche; *enr.* '00-'01 cons.; *fr.* Canton, O.—*x.*

Colborn, A. Jennie (Mrs. Frank M. Wilson); *enr.* '71-'72 cons.; *fr.* Oxford, O.; *b.* Medina, O., Sept. 17, '52; *m.* (1) Alonzo B. Webster, Mar. 27, '72, (2) Frank M. Wilson, Aug. 9, '03. *Addr.* Buffalo, N. Y., 250 Niagara st.

* Colburn, Achsah (Mrs. Elijah Lyman); *enr.* '37-'38, '39-'41 lit.; *fr.* Temple, N. H.; *d.* Chicago, Ill., Jan. 17, '07.

———Cora Czarena; *enr.* '81-'86, '87-'91 cons.; *fr.* Oberlin, O.; *b.* Oberlin, O. Teacher, Boston, Mass., 2 Thort st.

———Gertrude Cora; *enr.* '06-'07 cons., coll.; *fr.* Springfield, S. Dak. *Addr.* Springfield, S. Dak.

Colburn, Harvey Cade; enr. '00-'03 sem.; *fr.* Cambria, Mich.; *b.* Charleston, S. C., Nov. 12, '75; *m.* Mary K. Scott, May 22, '07; D. B., Oberlin, '03; A. B., Hillsdale Coll., '99. Minister, Columbus, Ohio, 341 S. Ohio ave.

———Jessie Lena; *enr.* '90-'91 prep.; *fr.* Troy, N. Y.—*x.*

* ——Lydia S.; *enr.* '46-'49 lit.; *fr.* Rome, N. Y.; *d.* Rochester, N. Y., Apr. 14, '51.

* ——Sanford E.; *enr.* '59-'61 prep.; *fr.* Spencer, O.; *d.* Clarksfield, O., '05.

———Valentine; *enr.* '42-'43 prep., '43-'44 coll.; *fr.* Richmond, N. Y.—*x.*

Colby, Emma Louise (Mrs. Ernest E. Doll); *enr.* '00-'02, '05-'06 cons.; *fr.* Hamilton, Mo.; *b.* Hamilton, Mo., Nov. 8, '76; *m.* Dec. 21, '05; Kidder Inst., '96. *Addr.* Hamilton, Mo.

* ——Hattie Laura; *enr.* '91-'92 prep., '92-'93, '94-'95 cons.; *fr.* Conneaut, O.; *d.* Conneaut, O., June 19, '98.

———Lucy Eleanor; *enr.* '88-'90 lit., cons.; *fr.* Dowagiac, Mich. *Addr.* Dowagiac, Mich.

———Samuel Lee; *enr.* '90-'91 coll.; *fr.* Madison, O.; *b.* Madison, O., Aug. 7, '69; *m.* Lillian A. Towne, Aug. 13, '07. Farmer, Madison, Ohio, R. F. D. 3.

———William H. H.; *enr.* '73-'74 prep.; *fr.* Manchester, N. H.—*x.*

Cole, Alice; enr. '68-'71 lit.; *fr.* Dayton, O.; *b.* Bethel, Ind., '50; Lit., Oberlin, '71. *Addr.* Thurston, Ohio.

———Alice Huldah; *enr.* '00-'08 acad., coll.; *fr.* Bitlis, Turkey; *b.* Bitlis, Turkey, Apr. 4, '85. Student, Oberlin College; Home: Oberlin, Ohio, 108 E. College st.

———Anna Agnes; *enr.* '90-'92, '94-'95, '98-'99, '00-'01 cons.; *fr.* Perry, N. Y.—*x.*

Cole, Annie Elizabeth (Mrs. Alexander A. Forbes); *enr.* '68-'70 lit., '73-'74 cons.; *fr.* Saybrook, O.; *b.* New York, N. Y.; *m.* Mar. '71; Lit., Oberlin, '70. *Addr.* Duluth, Minn, 2102 Woodland ave.

———Arden Burr; *enr.* '06-'07 coll.; *fr.* Fredericktown, O.; *b.* Fredericktown, O., Mar. 29, '85. Traveling salesman, Fredericktown, Ohio.

* *Cole, Benjamin; enr.* '34-'36 prep., '37-'40 coll., '40-'43 sem.; *fr.* Great Marlow, Eng.; *d.* Granville, O., May 11, '59; A. B., Oberlin, '40, Sem., '43.

Cole, Burton Ralph; enr. '93-'96 acad., '96-'00 coll., *fr.* Hays City, Kan.; A. B., Oberlin, '00. *Addr.* Mentor, Ohio.

Cole, Caroline D. (Mrs. Effingham T. Bower); *enr.* '60-'62 lit.; *fr.* Cuba, N. Y., Lit., Oberlin, '62. *Addr.* Wichita, Kan., 434 Sherman ave.—*y.*

———Carrie Florence; *enr.* '84-'86 cons.; *fr.* Chagrin Falls, O. *Addr.* Chagrin Falls, Ohio.

Cole, Charles John; enr. '77-'80 prep., '80-'81, '82-'86 coll.; *fr.* Oberlin, O.; *b.* Columbia, O., Aug. 19, '60; *m.* Stella M. Orndorff, Sept. 12, '93; A. B., Oberlin, '86; LL. B., Univ. of Mich., '94, LL. M., '95; Town clk., Columbia, O., '87-'93, Real estate assessor, '90, J. P., '90-'93. Lawyer, Kent Hill, Me.

———Charles William; *enr.* '84-'86, '87-'88 prep.; *fr.* Fremont, O. *Addr.* Upland, Ind.

———Cora Jane; *enr.* '04-'05 cons., acad.; *fr.* Falkner, Ia.—*x.*

———Dollie Adelaide; *enr.* '07-'08 cons.; *fr.* Shinglehouse, Pa. *Addr.* Shinglehouse, Pa.

———Edith Letita; *enr.* '92-'93 coll.; *fr.* Hamilton, Mo.—*x.*

Cole, Edith Mary (Mrs. Elmer L. Fargo); *enr.* '86-'88 cons., '88-'93 prep., coll., '93-'94, '96-'97 p. g., '02-'03, '04-'05, '06-'07; *fr.* Oberlin, O.; *b.* Hamilton, Mo., Nov. 28, '71; *m.* July 20, '98; Ph. B., Oberlin, '93. Dean of women; teacher, Oberlin Academy, Oberlin, Ohio, Talcott Hall.

———Edmund H.; *enr.* '44-'45 prep.; *fr.* Bath, O.—*x.*

Cole, Edward Perrine; enr. '02-'03 coll.; *fr.* West Middlesex, Pa.; *b.* Hubbard Tp., O., Oct. 6, '83; A. B., Oberlin, '03; L. B., Westminster Coll., '02; LL. B., Western Reserve, '07. Attorney-at-law, Cleveland, Ohio, 706-707 American Trust Bldg.

* ——Eliza Jane (Mrs. Orville T. Phelps); *enr.* '48-'49, '50-'52 lit.; *fr.* Oberlin, Ohio.; *d.* Oberlin, O., Mar. 22, '04.

———Elizabeth A. (Mrs. Henry Perry); *enr.* '64-'65 prep., '67-'70 lit.; *fr.* Copopa, O.; *b.* Columbia, O., Oct. 19, '48; *m.* Nov. 3, '72. *Addr.* Columbia Station, O.

———Ella Sarah (Mrs. Gilbert A. Merwin); *enr.* '76-'77 prep.; *fr.* Mantua, O.; *b.* Auburn, O., Feb. 5, '54; *m.* June 3, '96. *Addr.* Windham, Ohio.

* ——Emma (Mrs. —— Torrey); *enr.* '70 '71 cons.; *fr.* Oberlin, O.; *d.* Oberlin, O., '78.

———Frances M. (Mrs. James C. Barnes); *enr.* '57-'58 prep.; *fr.* Oberlin, O.; *b.* Buffalo, N. Y., Oct. 9, '36; *m.* Aug. 17, '59. Farmer, Fremont, Ohio.

———Frances R. (Mrs. Chambers Reamer); *enr.* '56-'57 prep., '58-'62 lit.; *fr.* Oberlin, Ohio. *Addr.* Chattanooga, Tenn., 41 First National Bank Bldg.

———Cole, Frank B.; *enr.* '73-'74 prep.; *fr.* Creston, Ia. *Addr.* Creston, Iowa.

* ——Fred Emerson; *enr.* '69-'70, '71-'72 prep., '72-'73 coll.; *fr.* Copopa, O.; *d.* Butler, Kan., July, '84.

———Galusha; *enr.* '63-'64 prep., '64-'65 coll.; *fr.* Columbia, O. *Addr.* Columbia Station, Ohio, R. F. D.

———George Hall; *enr.* '91-'92 cons., '92-'93 prep.; *fr.* Oberlin, O. *Addr.* Waupun, Wis.

* ——Hannah E. (Mrs. George Stull); *enr.* '61-'63 prep.; *fr.* Fremont, O.; *d.* '02.

* ——Harriet Amelia (Mrs. Frank I. Hinman); *enr.* '76-'77 cons.; *fr.* Columbia, O.; *d.* Berea, O., Oct., '02.

———Hattie A.; *enr.* '74-'75 cons.; *fr.* Copopa, O.—*x.*

———Helen Louise; *enr.* '75-'77 prep.; *fr.* Sparta, Wis.—*x.*

* ——Herbert Erastus; *enr.* '72-'73, '74-'75 prep.; *fr.* Litchfield, O.; *d.* Taylor's Falls, Minn., Apr. 13, '98.

———Herbert W.; *enr.* '72-'75 prep.; *fr.* Peninsula, O.; *b.* Peninsula, O., Feb. 22, '57; *m.* Leota M. Townsend, Aug. 7, '90. Manufacturer, Painesville, O., 163 Mentor ave.

———Hurlburt Erastus; *enr.* '74-'76 prep., '76-'79 coll.; *fr.* Strongsville, O.—*x.*

———Ida Belle; *enr.* '00-'01 cons.; *fr.* Hays City, Kan.—*x.*

———Izella Ada (Mrs. Clifford H. Evans); *enr.* '00-'03 acad.; *fr.* St. Louis, Mo. *Addr.* Kansas City, Mo., 2440 Montgall ave.

———J. L.; *enr.* '68-'69 prep.—*x.*

———James Henry; *enr.* '70-'74 prep.; *fr.* Fulton, Mo.—*x.*

———Jessie Ruth; *enr.* '03-'04 cons.; *fr.* Fremont, O.—*x.*

———John Birt; *enr.* '87-'89 prep.; *fr.* Fremont, O. *Addr.* Fremont, Ohio, R. F. D.

———John D.; *enr.* '66-'68 prep.; *fr.* Columbia, O.; *b.* Columbia, O.; Priv. Co. C., 124 O. V. I.,—Mar., '65. Farmer, North Ridgeville, Ohio, R. F. D. 1.

———Lasalle A.; *enr.* '67-'69 prep.; *fr.* Oberlin, O. *Addr.* Peoria, Ill., 500 Second st.—*y.*

———Lewis Arnold; *enr.* '65-'66 prep.; *fr.* Pittsfield, O.; *b.* York, O., Sept. 20, '47; *m.* Asenath A. Aldrich, Oct. 27, '68. *Addr.* Oberlin, Ohio, South Main st.

———Mrs. Lucile Maude White; *enr.* '99-'00, '01-'02, '03-'06 cons.; *fr.* New London, O.—*x.*

———Marie Eldredge; *enr.* '00-'02 coll.; *fr.* Oak Park, Ill.; *b.* Ottawa, Ill., Apr. 13, '82; A. B., Vassar, '04; Teacher, Oak Park, Ill., 234 N. Kenilworth ave.

* ——Martha M.; *enr.* '48-'49 lit.; *fr.* Oberlin, O.; *d.* Oberlin, O., Apr. 13, '85.

———Martha W.; *enr.* '51-'52 lit.; *fr.* Oberlin, O.—*x.*

* ——Mary Elvira (Mrs. F. M. Thompson); *enr.* '54-'56 prep.; *fr.* Oberlin, O.; *d.* Oberlin, O., Oct. 2, '07.

———Mary Elizabeth; *enr.* '05-'08 acad., coll.; *fr.* Bitlis, Turkey; *b.* Bitlis, Turkey, July 1, '86. Student, Oberlin College; Home: Oberlin, Ohio, 108 E. College st.

———Mary Idella; *enr.* '02-'03 acad.; *fr.* Bunker Hill, Ill.—*x.*

Cole, Mary Lucretia (Mrs. Lucius B. Converse); *enr.* '57-'59 prep., '59-'62 lit.; *fr.* Russia, O.; Lit., Oberlin, '62. *Addr.* Chicago, Ill., 3206 Prairie ave.

———Nellie Alice; *enr.* '03-'04 acad.; *fr.* Bitlis, Turkey; *b.* Erzingan, Turkey, Dec. 8, '82. Student, Oberlin, Ohio, 108 E. College st.

———Nelson Franklin; *enr.* '96-'99 acad.; *fr.* Bitlis, Turkey. Student, Oberlin Seminary; Home: 108 E. College st.

* ——Ora; *enr.* '69-'70 prep.; *fr.* Columbus, O.; *d.* Blue Rapids, Kan., July 27, '96.

———Parke Davenport; *enr.* '03-'07 cons., '06-'07 acad.; *fr.* Conneaut, O.; *b.* Conneautville, Pa., July 27, '83. Music teacher, Enid, Okla., 421 Chamber of Commerce Bldg.

———Percy Cochran; *enr.* '92-'95 acad.; *fr.* Oberlin, O. *Addr.* Houston, Tex.

———Ralph Hill; *enr.* '06-'07 coll.; *fr.* Columbia Sta., O.; *b.* Eaton Tp., O., June 8, '87. Student; Home: Columbia Station, Ohio, R. F. D. 1.

* ——Rector; *enr.* '42-'44 prep.; *fr.* Oberlin, O.; *d.* Oakland, Cal., Oct. 15, '89.

* ——Rhodelia M.; *enr.* '41-'42 prep.; *fr.* Oberlin, O.; *d.* Oberlin, O., July 9, '42.

* ——Roselin E.; *enr.* '41-'43 prep.; *fr.* Oberlin, O.; *d.* Oberlin, O., Sept. 23, '42.

——Rosella; *enr.* '06-'08 coll.; *fr.* Norfolk, Neb.; *b.* Norfolk, Neb., Oct. 2, '87. Student, Oberlin College; Home: Norfolk, Neb., 112 N. Ninth st.

* ——Rozetta F.; *enr.* '40-'43 prep., '44-'45 lit.; *fr.* Oberlin, O.; *d.* Oberlin, O., Jan. 16, '45.

——S. L.; *enr.* '66-'67 prep.; *fr.* Fallowfield, Pa.—*x.*

* *Cole, Samuel; enr.* '35-'41 sem.; *fr.* Mexico, N. Y.; *d.* Kingsville, O., Mar. 14, '77; Sem., Oberlin, '39.

——Samuel M.; *enr.* '56-'57, '58-'59 prep.; *fr.* Oberlin, O.—*x.*

——Sardis B.; *enr.* '61-'64 prep.; *fr.* Fremont, O. *Addr.* Fremont, Ohio, 212 S. Park ave.

——Stephen M.; *enr.* '53-'61 prep.; *fr.* Oberlin, O. Lumber and coal, Oberlin, O., 47 Morgan st.

——Wheaton Dudley; *enr.* '05-'08 coll.; *fr.* No. Ridgeville, O. *Addr.* North Ridgeville, Ohio.

——William Cochran; *enr.* '60-'64 prep., '64-'66 coll.; *fr.* Oberlin, O.; *b.* Oberlin, O., Aug. 4, '44; *m.* Agnes McIntosh, Oct., '84. Tailor, Portland, Ore., 124 Shaver st.

——William Rose; *enr.* '70-'71 prep.; *fr.* Dayton, O. *Addr.* Elizabeth, N. J., 582 Pennsylvania ave.

Coleman, Carrie Margaret (Mrs. James A. Hill); *enr.* '81-'82 cons.; *fr.* West Williamsfield, O.; *b.* Wayne, O., Jan. 20, '62; *m.* Jan. 20, '85. *Addr.* Mt. Vernon, N. Y., 150 Archer ave.

——Elias B. C.; *enr.* '46-'49 prep.; *fr.* Hector, N. Y.—*x.*

——Ella Maria; *enr.* '81-'87 cons.; *fr.* Chesterville, O.—*x.*

——Francis; *enr.* '49-'51 lit.; *fr.* Wayne, O.; *b.* Wayne Tp., O., July 20, '27; *m.* Mary R. Miles, Jan. 8, '52. *Addr.* Williamsfield, Ohio.

——Francis; *enr.* '77-'84, '85-'86 prep.; *fr.* Oberlin, O. *Addr.* Lorain, Ohio, 235 Duane st.

——Frederick Alonzo; *enr.* '93-'94 acad.; *fr.* Portland, Ore. *Addr.* Portland, Ore.—*y.*

——Gussie Kent (Mrs. J. Willison McBane); *enr.* '92-'93 acad., '00-'01 su.; *fr.* Chagrin Falls, O.; *b.* Chagrin Falls, O., July 14, '75; *m.* June 17, '02; E. B., Cleveland Sch. of Elocution and Oratory, '96. *Addr.* Minneapolis, Minn., 113 Spruce pl.

——Helen Augusta; *enr.* '96-'08 coll.; *fr.* Oberlin, O.; *b.* Oberlin, O., Aug. 29, '86. Student, Oberlin College; Home: Oberlin, Ohio, 51 E. Vine st.

* ——Irene Augusta; *enr.* '95-'96 coll.; *fr.* Dayton, O.; *d.* Dayton, O., Mar. 4, '06.

* ——James A.; *enr.* '73-'74 prep.; *fr.* Oberlin, O.; *d.* Oberlin, O., Dec. 12, '73.

——Mabel Ida; *enr.* '06-'07 cons., acad.; *fr.* Mt. Vernon, O.; *b.* Tiffin, O., Nov. 13, '85. Music teacher, Mt. Vernon, Ohio, R. F. D. 1.

——Mabel Louise (Mrs. A. Woodward); *enr.* '89-'91 cons., prep.; *fr.* Sandwich, Ill. *Addr.* Sandwich, Ill.

——Mary A.; *enr.* '45-'46 lit.; *fr.* Penn Yan, N. Y.—*x.*

——Mary Achsah Tilden; *enr.* '06-'07 cons., acad.; *fr.* St. Louis, Mo.; *b.* St. Louis, Mo., July 7, '86. Student, St. Louis, Mo., 1224 Dillon st.

——Samuel Belden; *enr.* '06-'08 acad.; *fr.* Oberlin, O.; *b.* Oberlin, O., Aug. 11, '88. Student, Oberlin Academy; Home: Oberlin, Ohio, 51 E. Vine st.

——Walter; *enr.* '67-'68, '71-'75 prep.; *fr.* Joliet, Ill.—*x.*

——William A.; *enr.* '49-'51 prep.; *fr.* Penn Yan, N. Y.—*x.*

——William E.; *enr.* '50-'51 prep.; *fr.* Rochester, N. Y.—*x.*

* *Coleman, William Lewis; enr.* '37-'38 prep., '39-'43 coll., '43-'46 sem.; *fr.* Mount Hope, N. Y.; *d.* Portland, Ore., Nov. 9, '00; A. B. Oberlin, 43, Sem., '46.

——Zella A. (Mrs. Howard P. Clarke); *enr.* '68-'69 prep., '74-'78 cons.; *fr.* West Williamsfield, O.; *b.* Wayne Tp., O., Sept. 19, '53; *m.* Oct. 23, '79; S. B., Grand River Inst., '73. Music teacher, Williamsfield, Ohio.

Coler, Donel; *enr.* '05-'06 cons.; *fr.* Montpelier, O. *Addr.* Montpelier, Ohio.

Coles, Myra Stevens; *enr.* '03-'04 cons.; *fr.* West Roxbury, Mass.—*x*.

Colgate, Gertrude; *enr.* '00-'03 acad.; *fr.* Hurley, Wis.—*x*.

Colgrove, Lillian Belle; *enr.* '77-'78 cons.; *fr.* Charlotte, Mich.—*x*.

* Collester, Candace, M.; *enr.* '50-'51, '53-'54 lit.; *fr.* Oberlin, O.; *d.* Oberlin, O., Dec. 4, '55.

* ——Clarissa C. (Mrs. John M. Rickey); *enr.* '52-'53 prep., '53-'55 lit.; *fr.* Oberlin, O.; *d.* Lostant, Ill., Dec. 9, '00.

——Frances A.; *enr.* '52-'53 lit.; *fr.* North Blandford, O.—*x*.

——Joseph C.; *enr.* '67-'69 prep., '69-'72 coll.; *fr.* Oberlin, O.; *b.* Huntington, O., Mar. 28, '46; *m.* Laura Chapman; M. D., Chicago Homeopathic Med. Coll., '91; M. D., Hahneman Med. Coll., '05; 1st Serg't., Co. G., 23rd Ill., V. I., Mar. 64-Aug., '65; Supt. Pub. Sch's., Attica, O., '71-'72; Hughes Co., City of Pierre, '82-'85. Physician; Surgeon, Spencer, Iowa, 436 Main st.

Collett, R.; *enr.* '56-'57 prep.; *fr.* Bentleyville, Pa.—*x*.

Collier, Charles Morse; enr. '76-'79 coll.; *fr.* Salem, O.; *b.* Wheaton, Ill., Dec. 31, '57; *m.* Janet M. McCornack, Dec., '86; A. B., Oberlin, '79, Surveyor, Lane Co., Ore. Surveyor, Eugene, Ore., 144 W. Fifth st.

* *Collier, David C.; enr.* '53-'55 coll.; *fr.* Mina, N. Y.; *d.* San Diego, Cal., Oct. 11, '99; A. B., Oberlin, '57.

——Edward S.; *enr.* '97-'98 coll., '98-'99 cons.; *fr.* Burnsville, Ind.—*x*.

——Mrs. Elizabeth Howe (Mrs. George M.); *enr.* '68-'69 lit., '70-'72 cons. *Addr.* Denver, Colo., 2200 Emerson st.

Collier, George Haskell; enr. '49-'53 coll.; *fr.* Mina, N. Y.; *b.* Mina, N. Y., Mar. 5, '27; *m.* Sybel A. Smith, Dec. 19, '53; A. B., Oberlin, '53; A. M., '56; LL. D., Univ. of Neb., '82; Ph. D., Pacific Univ., '85; Mem., Leg., Ore., '72-'73 *Addr.* Eugene, Ore., 144 W. Fifth st.

——George M.; *enr.* '64-'65, '68-'69 prep.; *fr.* Findley's Lake, N. Y. *Addr.* Spokane, Wash., 236 Sprague.

——J. R.; *enr.* '54-'55 prep.; *fr.* Westfield, O.—*x*.

——Mabel; *enr.* '84-'85 cons.; *fr.* Central City, Col.—*x*.

——Mabel Kittie; *enr.* '03-'04 acad., cons.; *fr.* Cherokee, Ia.—*x*.

——Marion; *enr.* '65-'66 prep.; *fr.* Cincinnati, O.—*x*.

——Mary Alice (Mrs. Albert J. Gilchrist); *enr.* '75-'77 prep., '77-'78 lit.; *fr.* Owosso, Mich. *Addr.* Cleveland, Ohio, 1915 E. 89th st., N. E.

——Mary U. (Mrs. Orvis Hart); *enr.* '52-'54 lit.; *fr.* Mina, N. Y. *Addr.* South Pasadena, Cal.—*y*.

——Maude; *enr.* '03-'04 cons.; *fr.* Duluth, Minn.; *b.* Wabasha, Minn., Nov. 19, '84. Orchestra leader, Spokane, Wash., 805½ Riverside.

——Morey Smith; *enr.* '72-'73 coll.; *fr.* Thurston, N. Y.—*x*.

——Ransom B.; *enr.* '73-'75 prep.; *fr.* North Fairfield, O.; *b.* Blanchester, O., Sept. 22, '56; *m.* Charlotte B. Kimberly, Oct. 27, '78; M. D., E. M. Inst., Cincinnati, O., '78. Commercial Traveler, Worthington, Ohio.

——Susan (Mrs. Francis House); *enr.* '57-'58 lit.; *fr.* Oberlin, O.; *b.* Mina, N. Y., June 8, '29; *m.* July 1, '61. *Addr.* Kansas City, Kan., 720 N. Third st.

* *Collier, Thomas Jefferson; enr.* '87-'89, '90-'92 sem.; *fr.* Berea, O.; *d.* Atwater Center, O., Mar. 10, '02; Sem., Oberlin, '89.

——William James; *enr.* '57-'58 prep.; *fr.* Oberlin, O.; *b.* Findley's Lake, N. Y., June 7, '41; *m.* Lucretia L. Pearse, Aug. 30, '75; Tp. Trus. and Assessor, Mt. Hope, Kan., '74-'75, '97-'99, Tp. Treas. '91-'92, '94-'96, Sch. Dir., 15 yrs. Farmer, Alvin, Tex.

Collings, Edgar Guy; *enr.* '03-'07 acad.; *fr.* Rockville, Ind.; *b.* Rockville, Ind., Sept. 25, '85. Farmer, Rockville, Ind., R. F. D. 1.

Collins, Adeline E.; *enr.* '59-'60 prep., '60-'61 lit.; *fr.* Hadley, Ill.—*x*.

——Alexander; *enr.* '58-'59 prep.; *fr.* Berlin, Can.—*x*.

——Andrew Dorr; *enr.* '04-'08 coll.; *fr.* St. Joseph, Mich.; A. B., Oberlin, '08. *Addr.* St. Joseph, Mich., 608 State st.

Collins, Ann Elizabeth (Mrs. John W. Wilbur); *enr.* '58-'59, '60-'61 lit.; *fr.* Chatham, O.; Lit., Oberlin, '61. Dimond, Cal.

——Carrie Augusta (Mrs. Edward Eagan); *enr.* '81-'82 cons.; *fr.* Cleveland, O. *Addr.* Asheville, N. C.

———Carrie M. (Mrs. —— Reynolds); *enr.* '60-'63 lit.; *fr.* Chatham, O. *Addr.* Hesperia, Mich.—*y.*

———Edith Warner; *enr.* '99-'00 su.; *fr.* Canning, S. Dak.—*x.*

———Edward Hiram; *enr.* '06-'07 coll.; *fr.* Kenton, O. *Addr.* Kenton, Ohio, 51 Broadway.—*y.*

———Ellen; *enr.* '53-'54 prep.; *fr.* Pittsburg, Pa.—*x.*

———Emma F.; *enr.* '70-'71 prep.; *fr.* Lafayette, O.—*x.*

———Ernest Victor; *enr.* '83-'85 prep.; *fr.* Oberlin, O.—*x.*

———Frank W.; *enr.* '65-'66 prep.; *fr.* Albion, N. Y.—*x.*

———Frederick Wallace; *enr.* '81-'82 prep.; *fr.* Chagrin Falls, O.; *b.* Chagrin Falls, O., Aug. 4, '62; *m.* Julia M. Joy, Sept. 29, '91; A. B., Univ. of Neb., '89. Minister, Garnett, Kan.

* *Collins, George Green; enr.* '60-'61 prep., '61-'65 coll., '66-'67 sem.; *fr.* San Francisco, Cal.; *d.* Washington, D. C., '71; A. B., Oberlin, '65, A. M., '70.

* *Collins, Hattie Elizabeth; enr.* '92-'97 coll.; *fr.* Cleveland, Ohio; *d.* Cleveland, O., Feb. 27, '00; A. B., Oberlin, '97.

———Horatio; *enr.* '59-'60 prep.; *fr.* Hadley, Ill.—*x.*

———Irma Martha; *enr.* '06-'08 cons.; *fr.* S. Milford, Ind.; *b.* South Milford, Ind., Jan. 23, '88. Student, Oberlin Conservatory; Home: South Milford, Ind.

———John Allen; *enr.* '90-'92 sem.; *fr.* Hadlock, Va.—*x.*

* ——Joseph W.; *enr.* '60-'61 prep.; *fr.* Hardin, Ia.; *d.* Battle of Cross Lanes, Va., Aug. 26, '61.

———Martha A.; *enr.* '70-'72 prep.; *fr.* Cleveland, O.—*x.*

* *Collins, Mary Bingham; enr.* '76-'78 cons.; *fr.* Shannon, Ill.; *d.* Polo, Ill., Oct. 12, '07; Cons., Oberlin, '77.

———Mary Helen; *enr.* '07-'08 coll., cons.; *fr.* Howard City, Mich. *Addr.* Howard City, Mich.

———Mary Lucia (Mrs. Walter H. Jones); *enr.* '93-'95 cons.; *fr.* Hannibal, Mo.; *b.* Hannibal, Mo., Jan. 20, '75; *m.* Aug. 25, '05. Sioux Falls, S. Dak., 612 W. 11th st.

———Minnie B.; *enr.* '74-'76 cons.; *fr.* Shannon, Ill.—*x.*

———Nellie Maria (Mrs. Robert Chapman); *enr.* '93-'97, '99-'00 cons.; *fr.* Chester, Vt. *Addr.* Columbus, Ohio.—*y.*

———Rose Elizabeth; *enr.* '82-'83 prep.; *fr.* Chagrin Falls, O.; *b.* Chagrin Falls, O., Sept. 25, '60; L. B., Neb. State Univ., '91. Teacher, Lemore, Cal., Lemore st.

———Samuel J.; *enr.* '65-'68 prep.; *fr.* Oberlin, O.—*x.*

———Vilas Sanford; *enr.* '04-'05 acad.; *fr.* Avon, O.—*x.*

———William A.; *enr.* '71-'72 prep.; *fr.* Lafayette, O.; *b.* St. Louis, Mo.

———Willis Harold; *enr.* '91-'92, '93-'94 prep.; *fr.* Eureka, Kan.; *b.* St. Louis, Mo., Nov. 4, '72; *m.* Edith Phelps, Apr. 2, '01; Ph. G., Univ. of Cal., '98. Druggist; Chemist, Oakland, Cal., 1105 Washington st.

Collister, Robert; *enr.* '75-'76 prep.; *fr.* St. Johns, Isle of Man. *Addr.* Cleveland, Ohio, 1581 E. 71st st.

———William; *enr.* '71-'73 prep.; *fr.* Cleveland, O.—*x.*

Collom, Joseph Edward; enr. '85-'88 sem.; *fr.* Golden, Colo.; Sem., Oberlin, '88. Minister, Los Angeles, Cal., 1126 Maple ave.

———Martha Jane (Mrs. Joseph H. Singleton); *enr.* '87-'88 prep., cons., '88-'89 prep., coll.; *fr.* Golden, Colo.; *b.* Empire, Colo., Dec. 9, '66; *m.* Dec. 30, '02; Pd. B., Colo. State Normal Sch., '96. Teacher, Golden, Colo., 1025 12th st.

Collver, Anthon A.; *enr.* '55-'56 prep.; *fr.* Milan, O.—*x.*

Colman, Edna Marie; *enr.* '92-'95 cons.; *fr.* Fond du Lac, Wis. *Addr.* Seattle, Wash., 224 32nd ave.

Colt, Josiah Boardman Scovell; *enr.* '60-'61 prep.; *fr.* Lewiston, N. Y.; *b.* Lewiston, N. Y., Mar. 17, '43; *m.* Mary L. Hewitt, June 15, '65. *Addr.* Buffalo, N. Y., 419 Crescent ave.

Colton, Albert; *enr.* '68-'69 prep.—*x.*

———Albert Newton; *enr.* '04-'05 coll.; *fr.* Wilson, Conn.; *b.* Longmeadow, Mass., Feb. 13, '80. Business, Santa Monica, Cal.

Colton, Alfred Ely; enr. '76-'77 prep., '77-'81 coll., '81-'82, '83-'84 sem.; *fr.* Hudson, Mich.; A. B., Oberlin, '81, Sem., '84. Field Agent, Amer. Bible Society, Boston, Mass., 614 Congregational House.

———Arthur L.; *enr.* '69-'70 prep.; *fr.* Hammond, N. Y.—*x.*

———Edward Prudden; *enr.* '68-'70 prep.; *fr.* Orange Ct.—*x.*

———Jennie J.; *enr.* '71-'72 prep., '72-'74 lit.; *fr.* Orange, Conn.—*x.*

* ——Sarah; *enr.* '67-'68 prep.; *fr.* Camden, O.; *d.* Camden, O.

———Walter Safford; *enr.* '86-'89 prep.; *fr.* Rootstown, O.; *b.* Whitewater, Wis., Oct. 26, '67. Editor, "Daily Journal," New Bern, North Carolina, '67-'69 Craven st.

———William Bonney; *enr.* '60-'61 prep.; *fr.* Ionia, Mich.; *b.* Portage Co., O., Mar. 10, '40; *m.* Sylvia S. Hoyt, Oct. 15, '68; Mayor, Ashland, Ore., '99-'00. Farmer, Gardena, Cal.

Colvill, Lillian Emma; *enr.* '07-'08 cons.; *fr.* Circleville, O.; *b.* Harrisville, O., Sept. 27, '89. Student, Oberlin Conservatory; Home: Circleville, Ohio, 135 E. Main st.

Colville, Horace Milton; *enr.* '82-'84 cons.; *fr.* Mt. Vernon, O.; *b.* Mt. Vernon, O., June 17, '59; *m.* Ella M. Love, Nov. 23, '86. Farmer, Newkirk, Okla.

Colvin, Mary Lavina (Mrs. John Winters); *enr.* '72-'73 prep., '73-'76 lit., '76-'77 cons.; Clyde, O. *Addr.* Genoa, Ohio.—*y.*

Colwell, Albert Bradford; *enr.* '79-'80 prep.; *fr.* Rushville, Ill.—*x.*

———Alberta Virginia; *enr.* '02-'03, '05-'06 cons., acad.; *fr.* Seattle, Wash. *Addr.* Seattle, Wash., 515 Bellevue st.

———Ella; *enr.* '69-'71 prep., cons.; *fr.* Baton Rouge, La.—*x.*

———Hannah; *enr.* '69-'70 prep.; *fr.* Baton Rouge, La.—*x.*

———Helen; *enr.* '70-'71 prep.; *fr.* Baton Rouge, La.—*x.*

———Hiram L.; *enr.* '68-'69 prep.; *fr.* Port Clinton, O—*x.*

———James M.; *enr.* '72-'75 prep.; *fr.* Baton Rouge, La.—*x.*

———John B.; *enr.* '68-'70 prep.; *fr.* Baton Rouge, La.—*x.*

———Lucy E. (Mrs. Henry M. James; *enr.* '62-'63 lit.; *fr.* Hudson, Mich. *Addr.* Chapel Hill, N. C.

———Stephen; *enr.* '66-'68 prep.; *fr.* West Baton Rouge, La.—*x.*

———Williams A.; *enr.* '66-'68 prep.; *fr.* West Baton Rouge, La.—*x.*

Colwin, Henry C.; *enr.* '68-'69 prep.; *fr.* Bedford, O.—*x.*

Coman, Caroline Mary; *enr.* '02-'03 coll.; *fr.* Letcher, S. Dak.; *b.* Marion, Ia., Nov. 3, '77; Normal Dep't., Yankton Coll., '00; Yale Su. Sch. Phys. Tr., '05. Teacher, Yankton, S. Dak.

———Frederick Irving; *enr.* '00-'03 acad.; *fr.* Scottsville, N. Y.; *b.* Chili, N. Y., Dec. 19, '74; *m.* Estella E. Greer, Nov. 22, '06. Clerk; Weigh-master, Rochester, N. Y., 118 Front st.

* Combs, Clara Marie (Mrs. H. R. Payne); *enr.* '72-'73 prep.; *fr.* Olmsted Falls, O.; *d.* West View, O., June 19, '80.

———Hiram A.; *enr.* '68-'69 prep.; *fr.* Cleveland, O.; *b.* South Whitley, Ind., Jan. 22, '90. Student, Oberlin Conservatory; Home: Huntington, Ind., 72 First st.

———Mabel Claire; *enr.* '06-'08 cons., acad.; *fr.* South Whitley, Ind.; *b.* South Whitley, Ind., Jan. 22, '90. Student, Oberlin Conservatory; Home: Huntington, Ind., 72 First st.

———Samuel M.; *enr.* '68-'69 prep.; *fr.* Cleveland, O.—*x.*

Comee, Myra Adelaide (Mrs. Orrin L. Robinson); *enr.* '84-'86 cons.; *fr.* Waseca, Minn.; *b.* Belleville, N. Y., Sept. 26, '61; *m.* Sept. 20, '88. *Addr.* Madison, Wis., 1906 Monroe st.

Comegys, Elsie Helen; *enr.* '07-'08 cons., coll.; *fr.* Snohomish, Wash. Student, Oberlin Conservatory; Home: Snohomish, Wash.

Comings, Andrew Gordon; enr. '69-'75 prep., '76-'77 lit.; *fr.* Oberlin, O.; *b.* East Berkshire, Vt., Sept. 26, '56; *m.* Emelie J. Royce, June 20, '78; L. B., Oberlin, '77; Councilman, Oberlin, O., '00-'02; Mem. House of Rep., O., '00-'04; Water Works trustee, Oberlin, '00-'04, Mayor, '02-'06, Mem., Bd. of Ed., '04. Merchant, Oberlin, Ohio, 37 W. College st.

* ——Charles F.; *enr.* '66-'67 prep.; *fr.* Oberlin, O.; *d.* Denver, Colo., June 23, '77.

———Charles Royce; *enr.* '90-'93 cons., '94-'95 acad., '95-'96 cons., '96-'98 acad.; *fr.* Oberlin, O.; *b.* Oberlin, O., Apr. 9, '79; *m.* Elizabeth Lea, June 28, '06; Co. G., 22nd Inf., Jan. '99-Jan., '02, Corporal May, '03-Nov., '05, Corporal and Serg't. Clerk, Oberlin, Ohio, 279 Oak st.

———Clara J. (Mrs. Robert B. Leonard); *enr.* '66-'68 prep., '68-'71 lit., '72-'74 cons.; *fr.* Berkshire, Vt.; *b.* East Berkshire, Vt., Oct. 8, '53; *m.* July 30, '74. *Addr.* Fort Collins, Colo., 229 Whedbee ave.

* *Comings, Elam Jewett; enr.* '35-'36, '37-'38 coll., '39-'41 sem.; *fr.* Berkshire, Vt.; *d.* Kingsville, O., Nov. 23, '94; A. B., Oberlin, '38, Sem., '41.

Comings, Ella Fidelia; enr. '70-'71, '72-'73, '74-'75 lit.; *fr.* Greensboro, Vt.; *b.* Greensboro, Vt., Oct. 28, '46; Lit., Oberlin, '75. *Addr.* St. Paul, Minn., 1272 County rd.

Comings, Fidelia B. (Mrs. Julian H. Pitkin); *enr.* '66-'70 lit.; *fr.* East Berkshire, Vt.; Lit., Oberlin, '70. *Addr.* Ravenswood, Ill., 1291 Perry st.

Comings, Harriet A. (Mrs. James R. Milner); *enr.* '64-'66 lit.; *fr.* E. Berkshire, Vt.; *b.* East Berkshire, Vt., Feb. 29, '44; *m.* July 5, '76; Lit., Oberlin, '67; Diploma, Oswego Normal School, '71. Artist, Long Beach, Cal., 601 First National Bank Bldg.

Comings, Harriet Adell; enr. '95-'99, '00-'03 acad., coll., '91-'93, '04-'06 cons.; *fr.* Oberlin, O.; *b.* Vermilion, O.; A. B., Oberlin, '03. Assistant, Oberlin College Library, Oberlin, Ohio, 249 Elm st.

———Hattie A.; *enr.* '74-'75 cons.; *fr.* Oberlin, O.—*x.*

———Homer F.; *enr.* '71-'74 prep.; *fr.* East Berkshire, Vt.; *b.* East Berkshire, Vt., Oct. 21, '52; *m.* (1) Lydia L. Gardner, Mar. 11, '75; (2) Martha A. Perley, Dec. 31, '84; Sup't. of Schools, Town Clk., Town Treas. Farmer, East Berkshire, Vt.

———Josephine Hamilton (Mrs. J. A. Egbert); *enr.* '98-'99, '01-'02 coll., cons., art; *fr.* Springfield, Mo.

———Marion Elizabeth; *enr.* '98-'99; cons., '03-'05 coll.; *fr.* Elyria, O.—*x.*

Comings, Mary Sarepta (Mrs. Cornelius B. Bradley); *enr.* '67-'68 lit., '70-'71 cons.; *fr.* Greensboro, Vt.; *b.* Greensboro, Vt., Oct. 12, '44; *m.* July 31, '71; Lit., Oberlin, '68. *Addr.* Berkeley, Cal., 2639 Durant ave.

———Sarah Dawes (Mrs. Pliny F. Kellog); *enr.* '56-'58 prep., '58-'60 lit.; *fr.* Gustavus, O.; *b.* Oberlin, O., July 5, '40; *m.* Jan. 16, '78. *Addr.* Kingsville, Ohio.

Comings, William Raymond; enr. '66-'72 prep.; *fr.* Oberlin, O.; *b.* Berkshire, Vt., Feb. 16, '51; *m.* Loretta Kennedy, Aug. 1, '74; A. M., hon., '86; Supt. schools, Medina, O., '74-'82; Norwalk, O., '82-'91, Ironton, O., '91-'93, Elyria, O., '01—; Co. and city exam., '01—. Superintendent of schools, Elyria, Ohio, 819 Middle ave.

Comley, Commodore Perry; *enr.* '46-'47 prep.; *fr.* Uniontown, Pa.—*x.*

Comly, Gertrude Perle; *enr.* '98-'01 cons.; *fr.* Frankfort, Ind.—*x.*

———Mary Eva; *enr.* '86-'87 prep., cons.; *fr.* Mt. Pleasant, O.—*x.*

———Sadie; *enr.* '67-'69 prep.; *fr.* Harrisville, O.—*x.*

Commager, Anna; enr. '02-'03, '04-'07 coll.; *fr.* Toledo, O.; A. B., Oberlin, '07. *Addr.* Toledo, Ohio, 1209 Collingwood ave.

———James William; *enr.* '91-'93 acad.; *fr.* Toledo, O. *Addr.* Pittstown, Pa.

Commander, Lucy Myrtle; *enr.* '81-'83 prep., '84-'86 lit.; *fr.* Portmouth, O. *Addr.* Dayton, Ohio.—*y.*

Commons, Clara Emma; *enr.* '83-'88 prep., '88-'93 coll.; *fr.* Winchester, Ind. *Addr.* New York, N. Y., 125 Wadsworth ave.

Commons, John Rogers; enr. '82-'83 prep., '83-'88 coll.; *fr.* Winchester, Ind.; *b.* Hollandsburg, O., Oct. 13, '62; *m.* Ella B. Downey, Dec. 25, '97; A. B., Oberlin, '88, A. M., '90. Professor, Univ. of Wisconsin, Madison, Wis., 224 Murray st.

———Samuel Alvin; *enr.* '83-'85 prep., '85-'89, '90-'91 coll.; *fr.* Winchester, Ind.; *b.* Union City, Ind., Oct. 21, '65; *m.* Florence G. Millen, Nov. 5, '90; Chief Compiling Div. Sec'y State (Mich.), '96-'04, Clk. B'd. of State Auditors, '04-'06. Manufacturer, Detroit, Mich., 436-442 Guoin st.

———William; *enr.* '60-'61 prep.; *fr.* Whitewater, Ind.; *b.* Wayne Co., Ind., Sept. 26, '36; *m.* Lydia J. Starbuck, Jan. 1, '65; M. D., Med. Coll. Ohio, '63; Ass't Surg. U. S. Navy, Oct. '63-Sept., '67, Sec. Bd. of Ed., '01-'07. Physician and Surgeon, Union City, Ind., 409 N. Columbia st.

Compton, Fannie Maria; *enr.* '75-'77 prep.; *fr.* Collamar, O.—*x.*

Compton, Harvey Wilson; enr. '74-'75 prep., '76-'80 coll.; A. B., Oberlin, '80; Supt. Sch., Toledo, O., Prin. High Sch., Sec'y Bd of Elections. Attorney-at-Law, Ann Arbor, Mich., R. F. D. 3.

———Orville; *enr.* '67-'69 prep.—*x*.

* ——William A.; *enr.* '67-'69 prep.; *fr.* Lagrange, O.; *d.* Lagrange, O.

Comstock, Abigail (Mrs. Robert B. McBride); *enr.* '49-'50 prep.; *fr.* Adrian, Mich. *Addr.* Monroe, Mich.

———Anna (Mrs. Samuel R. McCarthy); *enr.* '02-'06 cons.; *fr.* Chicago, Ill.; *b.* Chicago, Ill., Nov. 3, '82; *m.* July 6, '07. *Addr.* Spearfish, S. Dak.

———Calvin B.; *enr.* '42-'44 prep.; *fr.* Adrian, Mich.—*x*.

———Charles; *enr.* '63-'65 prep.; *fr.* Pleasantville, Mo.—*x*.

———Elsie (Mrs. Howard Hine); *enr.* '03-'04 cons.; *fr.* Sylvania, O.; *b.* Riga, Mich., May 21, '77; *m.* Dec. 21, '04. *Addr.* Sylvania, Ohio.

Comstock, Ernest Bernard; enr. '98-'01 acad., '01-'05 coll.; *fr.* Sylvania, O.; *b.* Riga, Mich., Mar. 24, '79; *m.* Madge Barnes, Dec. 21, '06; A. B., Oberlin, '05. Superintendent of schools, Kalida, Ohio.

———Eugene Leutzinger; *enr.* '02-'04, '07-'08 cons.; *fr.* Oberlin, O.; *b.* Pleasantville, Ia., '81. Student, Oberlin Conservatory; Home: Oberlin, Ohio, 159 W. Lorain.

———Hannah; *enr.* '60-'61 lit.; *fr.* Pettisville, O.—*x*.

———Hannah Zephyrene (Mrs. Orsemus C. Gibson); *enr.* '67-'71, '73-'74 prep., '74-'75 cons.; *fr.* Oberlin, O.; *b.* Oberlin, O., July 1, '50; *m.* Apr. 8, '74. Business, Oberlin, Ohio, 159 W. Lorain st.

———Harriet; *enr.* '41-'42 prep.; *fr.* Tully, N. Y.—*x*.

———Helena Isabelle (Mrs. J. N. Easley); *enr.* '83-'87, '92-'93 cons., *fr.* Bowling Green, O. *Addr.* Bowling Green, Ohio.

* ——Ida E. (Mrs. J. R. Lutzinger); *enr.* '69-'72, '73-'74 prep., '76-'77 cons., '79-'80 prep.; *fr.* Oberlin, O.; *d.* Oberlin, O., Sept. 23, '82.

———Leila; *enr.* '88-'89 cons.; *fr.* Green City, Mo.—*x*.

———Lewis Raymond; *enr.* '05-'06 acad.; *fr.* Las Vegas, N. Mex. *Addr.* Las Vegas, N. Mex.

———Nathan F.; *enr.* '52-'54 prep.; *fr.* Adrian, Mich.—*x*.

———Seth Granville; *enr.* '73-'74 prep., *fr.* Oberlin, O.; *b.* Winona Co., Minn., July 29, '57; *m.* Hattie M. Streator, Jan. 27, '83. Farmer, Topeka, Kan., R. F. D. 1.

* ——Seth Trowbridge; *enr.* '52-'55 prep., '55-'56 coll.; *fr.* Tully, N. Y.; *d.* Kankakee, Ill.

* ——Seymour; *enr.* '41-'42 prep., '42-'43 coll.; *fr.* Tully, N. Y.; *d.* Tully, N. Y., Feb. 26, '65.

———Stanford Edward; *enr.* '03-'04 acad.; *fr.* Chicago, Ill.—*x*.

Comstock, Walter Hiram; enr. '83-'87 coll.; *fr.* Spencerport, N. Y.; *b.* Spencerport, N. Y., Feb. 26, '61; *m.* Henrietta Oosterbeek, July 12, '98; A. B., Oberlin, '87, A. M., '91. Principal, Shakespeare School, Chicago, Ill., 6010 Normal ave.

Conant, Abbie Rosalind; *enr.* '88-'91 cons.; *fr.* Owosso, Mich.; *b.* Worcester, Mass., July 22, '65. Music teacher, Detroit, Mich., 720 Cass ave.

———Abigail J. (Mrs. —— Moffit), *enr.* '47-'48 prep.; *fr.* Windham, O. *Addr.* Windham, Mo.—*y*.

Conant, Ellen Whittlesey; enr. '84-'87 lit.; *fr.* Ravenna, O.; *b.* Ravenna, O., Oct. 24, '66; Lit., Oberlin, '87. Teacher, St. Joseph, Mich., 845 Wisconsin ave.

———Gertrude Mary (Mrs. W. S. Kitzelman); *enr.* '84-'86 prep., cons.; *fr.* Windham, O. *Addr.* Jefferson, Ohio.

* ——Mary (Mrs. —— Lynch); *enr.* '50-'51 lit.; *fr.* Rochester, O.

———Miriam Abbot; *enr.* '06-'08 coll.; *fr.* Littleton, Mass.; *b.* Littleton, Mass., Dec. 4, '84. Student, Oberlin College; Home: Littleton, Mass.

———Paul Burke; *enr.* '79-'80 prep.; *fr.* Ravenna, O.; *b.* Ravenna, O., Feb. 2, '62; *m.* Ione Aldrich, Nov. 15, '05; J. P., Los Angeles Co., Cal., '91-'93; Deputy Co. Cl'k., San Bernardino Co.; Priv. Co. K., 7th Cal. U. S. Vols., May '98-Dec., '98. Stenographer, Patton, Cal.

* ——Watson; *enr.* '47-'48 prep.; *fr.* Rochester, N. Y.; *d.* Big Rapids, Mich.

Concklin, C. S.; *enr.* '57-'58 prep.; *fr.* Marion, O.—*x*.

———Charles W.; *enr.* '63-'64 prep.; *fr.* Sandusky, O.—*x*.

———J.; *enr.* '57-'58 prep.; *fr.* Marion, O.—*x*.

Condit, Albert P.; *enr.* '66-'68 prep.; *fr.* Anamosa, Ia.; *b.* Trenton Tp., O., Apr. 12, '42; *m.* Kate R. Rice, Dec. 31, '71; Priv. 14th Ia. Reg., Oct., '61-Nov., '62. Real estate, Claremont, Cal.

———Edgar Mantlebert; *enr.* '59-'61 prep., '61-'62 army; *fr.* Anamosa, Ia.; *b.* Delaware Co., O., Jan. 24, '40; *m.* Eliza Bell, Feb. 8, '66; Priv., Corporal, Serg't., Co. C., 7th O. V. I., Apr. 61-Feb., '63; Head Cl'k., Chief Artillery 16th Army Corps, Dec., '64-Sept., '65. *Addr.* Daytona, Fla., 100 Orange ave.

———Hannah Elizabeth; *enr.* '75-'76 prep.; *fr.* Deerfield, Mich.—*x.*

———Hobert; *enr.* '67-'68 prep.; *fr.* Jersey, O. *Addr.* Englewood, Ill., 519 66th pl.

———James Henry; *enr.* '72-'77 prep.; *fr.* Tontogany, O. *Addr.* San Francisco, Cal.—*y.*

———Lelia Eliza; *enr.* '96-'97 cons.; *fr.* Gambier, O.—*x.*

———Martha (Mrs. John Parsons); *enr.* '74-'76 prep.; *fr.* Tontogany, O. *Addr.* Leipsic, Ohio.

———Philip Martin; *enr.* '73-'74 prep.; *fr.* Tontogany, O.; *b.* Tontogany, O., Oct. 17, '57; *m.* H. Celestia Steinshauer, Aug. 21, '83; S. B., National Normal Univ., '79; S. M., '91; Co. Sup't. of Schools, San Jose, Cal. Supt. of Schools, North Delta, Colo.

Condol, Nathan P.; *enr.* '65-'66 prep.; *fr.* Geneva, N. Y.—*x.*

Condon, Jane L.; *enr.* '57-'58 prep.; *fr.* Homer, O.—*x.*

———Mary; *enr.* '55-'56 prep., '56-'57 lit.; *fr.* Homer, O.—*x.*

———Richard D.; *enr.* '49-'50 prep.; *fr.* Winsor, O.—*x.*

Cone, Bertha Inez; *enr.* '01-'02 acad., cons.; *fr.* Farmington, Ill.—*x.*

* ——Ellen C.; *enr.* '52-'53 prep.; *fr.* Oberlin, O.; *d.* Oberlin, O., Sept. 16, '55.

———Estella Eleanor; *enr.* '05-'06 cons.; *fr.* Farmington, Ill.; *b.* Farmington, Ill., Aug. 24, '85. Student; Home: Farmington, Ill., Pearl st.

* ——Hannah F. (Mrs. —— Gordon); *enr.* '37-'38 lit.; *fr.* Fredericktown, O.; *d.* Oberlin, O., '78.

Cone, James William; *enr.* '91-'93 sem.; *fr.* Chesterfield, England; Sem., Oberlin, '93. *Addr.* Lyons, Colo.

———Julia Esther; *enr.* '04-'06 cons., acad.; *fr.* Farmington, Ill.; *b.* Farmington, Ill., Jan. 19, '83. Domestic Science, Farmington, Ill.

Cone, Lydia Virginia (Mrs. William W. Curtis); *enr.* '75-'78 lit., '78-'80 coll.; *b.* Madison, O., May 20, '53; *m.* Feb. 25, '85; A. B., Oberlin, '80. *Addr.* Oberlin, Ohio, 163 N. Main st.

———M. L.; *enr.* '57-'58 prep.; *fr.* Peru, Mass.—*x.*

———Maggie E.; *enr.* '69-'70 cons.; *fr.* Farmington, O.—*x*

* *Cone, Mary E.* (Mrs. Charles C. Breed); *enr.* '47-'50 lit.; *fr.* Bristol, Ill.; *d.* Miffliingtown, Pa., Jan. 20, '95; Lit., Oberlin, '50.

* ——Oliver, J.; *enr.* '59-'61 prep.; *fr.* Flint, Mich.; *d.* Hilton Head, S. C., Dec. 24, '61.

———S. R.; *enr.* '45-'46 prep.; *fr.* Euclid, O.—*x.*

———Sullivan S.; *enr.* '45-'49 prep.; *fr.* Bristol, Ill.—*x.*

———Sylvester; *enr.* '44-'45 prep.; *fr.* Riley, O.—*x.*

Cones, Douglas; *enr.* '83-'86 prep.; *fr.* Wisner, Neb.; *b.* Davenport, Ia., Apr. 26, '65; *m.* Grace Lee, July 15, '99; U. S. Ry. Mail Service, '85-'89, Co. Att'y., Pierce Co., Neb., '91-'94; Judge, 9th dist., '00. Lawyer, Pierce, Neb.

Coney, Fletcher; *enr.* '70-'71 prep.; Prospect Lake, Mich.—*x.*

Congden, Zephania; *enr.* '53-'54 prep., *fr.* Williamstown, N. Y.—*x.*

* Congdon, George W.; *enr.* '48-'49 prep., '49-'50 coll.; *fr.* Rushford, N. Y.; *d.* Adamsville, Pa., Apr. 10, '02.

———Harold Knowles; *enr.* '02-'03, '04-'05 coll., '05-'06 su.; *fr.* Randolph, N. Y.; *b.* Randolph, N. Y., Oct. 6, '83; *m.* Ethel C. Woodmancy, Nov. 24. '06; Town Cl'k., Randolph, N. Y., '06—. Clerk, law office, Randolph, N. Y., 1 Park Bl'k.

Congdon, Leonore J. (Mrs. Carl Schutze); *enr.* '66-'67 lit., '67-'68 coll.; *fr.* Oberlin, O.; A. M., hon., Oberlin, '82. Los Angeles, Cal., 633 S. Hill st.

Conger, William D.; *enr.* '61-'64 prep.; *fr.* Newark, N. J.—*x.*

Conkey, Albert Billings; *enr.* '01-'05 acad., cons.; *fr.* Denver, Colo.; *b.* Cleveland, O., May 30, '80. Manufacturer, Cleveland, Ohio, 2337 E. Fourth st., S. E.

———Alice Thirza (Mrs. Milton Ewald); *enr.* '94-'95 cons.; *fr.* Cleveland, O.; *b.* Cleveland, O., May 25, '73; *m.* Mar. 10, '97. *Addr.* Cleveland, Ohio, 9938 Denison ave.

———Evangeline Blair (Mrs. Albert L. Vollborn); *enr.* '91-'93 acad.; *fr.* Homer, Ill.; *b.* New York, N. Y., Jan., '73; *m.* Nov. 1, '06. *Addr.* Homer, Ill.

———Harriet E.; *enr.* '42-'43 prep.; *fr.* Birmingham, O.—*x.*

———Joseph Tisdale; *enr.* '93-'96 acad.; *fr.* Cleveland, O.; *b.* Cleveland, O.; May 4, '74; *m.* Bertha Doan, Jan. 1, '01. Manufacturer, Cleveland, Ohio, 2337 E. Fourth st. S. E.

Conkle, Laura (Mrs. William T. Buxton); *enr.* '85-'86 cons.; *fr.* Millwood, O. *Addr.* Mt. Vernon, Ohio.

———Nannie Leah; *enr.* '03-'04 cons.; *fr.* Pittsburg, Pa.—*x.*

Conkle, Noble Wallar; enr. '96-'97 coll., '97-'01 sem.; *fr.* Gilbert, O.; *b.* Cumberland, O., Sept. 5, '68; *m.* Myrtie Pierce, Dec. 19, '00; Sem., Oberlin, '01. Minister, Amenia, N. Dak.

Conklin, Aaron B., *enr* '53-'55 prep.; *fr.* Leroy, Ill.—*x.*

———Anna Belle; *enr.* '86-'88 cons.; *fr.* Tuscarora, N. Y.; *b.* Tuscarora, N. Y., Dec. 13, '73. Music teacher, Minneapolis, Minn., 525 11th ave. S. E.

———Charles; *enr.* '64-'65 prep.; *fr.* Forest, O.—*x.*

———Charley Martin; *enr.* '82-'83 prep.; *fr.* Rochester Depot, O. *Addr.* Rochester, Ohio.

———Ella Louise; *enr.* '93-'94 cons.; *fr.* Munda, N. Y.—*x.*

———Florence L.; *enr.* '62-'63 prep.; *fr.* Ashtabula, O.—*x.*

———Lee Abram; *enr.* '97-'98, '98-'99 cons.; *fr.* Dowagiac, Mich. *Addr.* Dowagiac, Mich., 406 W. Division st.

* ——M. Ophelia (Mrs. — Vial); *enr.* '53-'54 lit.; *fr.* Plymouth, O.

Conkling, Aaron Belknap; *enr.* '54-'55 prep.; *fr.* LeRoy, Ill.; *b.* Mt. Vernon, O., Jan. 7, '32; *m.* Mary M. Maltby, May 29, '66. Merchant, Springfield, Mo., 1237 Benton ave.

Conkling, Alice Cowles; enr. '68-'69 prep.; '69-'73 lit.; *b.* Oberlin, O., May 29, '52; Lit., Oberlin, '73. Teacher, Fort Worth, Tex., Fort Worth University.

———Annie Ames (Mrs. Hubert M. Bentley); *enr.* '92-'94 cons.; *fr.* Hiawatha, Kan.; *b.* Whitewater, Wis., Nov. 23, '74; *m.* Apr. 7, '98. *Addr.* Sterling, Kan., E. Main st.

* *Conkling, Charles; enr.* '45-'46 prep., '46-'50 coll., '50-'53 sem.; *fr.* Leroy, Ill.; *d.* Wooster, O., May 8, '02; A. B., Oberlin, '50, Sem., '53, A. M., '53.

———Isaac; *enr.* '56-'57 prep.; *fr.* Marion, O.—*x.*

———John Maltby; *enr.* '89-'90 prep., '90-'92 coll., *fr.* Deland, Ill.; *b.* Champaign, Ill., Apr. 13, '69; *m.* Sarah W. Shaw, Dec. 10, '03. Merchant, Springfield, Mo., 221-223 Commercial st.

* *Conkling, Julia Ann* (Mrs. Cyrus S. Morehouse); *enr.* '52-'53 prep., '53-'57 lit.; *fr.* Leroy, Ill.; Lit., Oberlin, '57.

* ——Stephen; *enr.* '45-'48 coll.; *fr.* Leroy, Ill.; *d.* Champaign, Ill., May 14, '72.

———William T.; *enr.* '49-'50 prep., '50-'53 coll.; *fr.* Leroy, Ill.—*x.*

* ——William J.; *enr.* '90-'91 prep.; *fr.* Deland, Ill.; *d.* Springfield, Ill., Feb. 7, '04.

Conley, Mary Agnes; *enr.* '79-'81 prep.; *fr.* Middlebury, Vt.—*x.*

Conlogue, Harriet Virginia; *enr.* '89-'91 cons.; *fr.* Kendallville, Ind. Newspaper work, Kandallville, Ind.

Conn, Isaac; *enr.* '80-'81 cons.; *fr.* Steubenville, O.—*x.*

* ——Reuben R.; *enr.* '47-'48 prep.; *fr.* Ashburnham, Mass.; *d.* Fitchburg, Mass., Oct. 2, '07.

Connell, Lora May; *enr.* '89-'90 lit., cons., art; *fr.* Pierceton, Ind.—*x.*

———Minnie Maude (Mrs. John W. Davy); *enr.* '88-'89 prep.; '89-'91 coll.; *fr.* Pierceton, Ind.; *b.* Pierceton, Ind., July 17, '69; *m.* Jan. 28, '90. *Addr.* San Jose, Cal., 240 N. Third st.

Conner, Ada Bernice (Mrs. Joseph M. Howell); *enr.* '01-'02 cons.; *fr.* Cumberland, O.; *b.* Cumberland, O., July 19, '82; *m.* Sept. 5, '07. *Addr.* Cambridge, Ohio, 320 N. 10th st.

———Clara Bell; *enr.* '99-'00 cons.; *fr.* Jamestown, O.—*x.*

———Edward P.; *enr.* '63-'64 prep.; *fr.* Jeffersonville, O.—*x.*

———G. C.; *enr.* '56-'58 prep.; *fr.* Brantford, Can.—*x.*

———Hazel Webster; *enr.* '05-'09 acad., cons.; *fr.* Berlin Heights, O. *Addr.* Student, Oberlin Conservatory; Home: Berlin Heights, Ohio.

Conner, Henry; enr. '73-'75 prep., '75-'78 coll.; *fr.* Burton, Ill.; *b.* Ill., Jan. 1. '51; *m.* Mary G. Buford, Apr. 7, '85; A. B., Oberlin, '78; Dist. Atty., San Bernardino Co., Cal., '89-'91; Mem. Bd. of Ed., '94-'99; Mem. Bd. of Ed., San Bernardino, Cal., '01-'04. Lawyer, San Bernardino, Cal., 668 E. st.

———Mary Emma (Mrs. Charles K. Whitney); *enr.* '80-'81 prep.; '81-'84 lit.; *fr.* Oberlin, O.; *b.* Guernsey Co., O., Dec. 7, '64; *m.* Mar. 29, '86. *Addr.* Oberlin, Ohio, Elm st.

———Wilbur Findlay; *enr.* '81-'82 prep.; *fr.* Oberlin, O.; *b.* Fredericktown, O., May 23, '63; *m.* Clara B. Smith, Aug. 18, '85. Business, Fremont, Ohio, 803 Hayes ave.

Connet, Alfred; *enr.* '56-'57, '58-'62 prep., '62-'63 sem.; *fr.* Salisbury, Ind.; *b.* Green Co., Pa., Oct. 17, '34; *m.* Anna E. Wilson, Oct. 17, '61. Minister, Laverne, Okla.

———Anna E. W.; *enr.* '62-'63 lit.; *fr.* Oberlin, O.—*x.*

———Minerva (Mrs. Robert J. Thompson); *enr.* '62-'63 prep.; *fr.* Solsbury, Ind.; *b.* Washington Co., Pa., Sept. 20, '39; *m.* Aug. 24, '65. *Addr.* Kansas City, Mo., 3309 E. 11th st.

———Minuette; *enr.* '80-'82 prep.; *fr.* McLeansville, N. C.—*x.*

Connet, Myra Fletcher (Mrs. Tracy F. Bingham); *enr.* '52-'54, '55-'57 prep., '58-'60 lit.; *fr.* Oberlin, O.; *b.* Berlin, O., May 14, '37; *m.* July 9, '62; Lit., Oberlin, '60. *Addr.* Farwell, Mich.

* ——William Henry; *enr.* '56-'57, '59-'60 prep.; *fr.* Oberlin, O.; *d.* Morristown, N. J., Jan. 26, '66.

Conning, John; *enr.* '83-'84 prep.; *fr.* London, Can.—*x.*

* Connor, Herbert Darling; *enr.* '80-'81 prep.; *fr.* Henniker, N. H.; *d.* Henniker, N. H., '83.

* ——John Whitney; *enr.* '79-'81 prep., '81-'84 coll.; *fr.* Henniker, N. H.; *d.* Henniker, N. H.

Conolly, Elizabeth; *enr.* '54-'57, '58-'59 prep.; *fr.* Black River, O.—*x.*

Conover, George Harvard; *enr.* '61-'63 prep.; *fr.* Fairfield, O. *Addr.* Los Angeles, Cal., 3007 Dalton ave.

* ——Jerome V.; *enr.* '65-'67 prep.; *fr.* North Fairfield, O.; *d.* North Fairfield, O., July 12, '66.

* ——Louisa (Mrs. J. F. Bean); *enr.* '52-'53 lit., '57-'58 lit.; *fr.* North Fairfield, O.; *d.* North Fairfield, O. Aug. 8, '72.

Conrad, Clarissa Lucretia (Mrs. Arthur H. Sedgwick); *enr.* '90-'91 prep., cons.; *fr.* Blue Earth City, Minn.; *b.* Dec. 5, '70; *m.* Oct. 20, '91. *Addr.* Shrewsbury, Mass.

———George Washington Bryant; *enr.* '95-'99 acad.; *fr.* Richmond, Ind.—*x.*

———Helena Catharine; *enr.* '90-'92 cons.; *fr.* Pierson, Ind.—*x.*

———John Leonard; *enr.* '05-'08 cons.; *fr.* Troy, O.; *b.* Marysville, O., July 12, '84. Student, Oberlin Conservatory; Home: Troy, Ohio, 417 E. Franklin st.

———Linnie Elvira (Mrs. Charles G. Van Wert); *enr.* '76-'80 cons.; *fr.* Northeast, Pa.; *b.* Northeast, Pa., Dec. 23, '55; *m.* Aug. 26, '80; Lake Shore Sem., '74. Music teacher, Minneapolis, Minn., 21 W. 15th st.

Conry, J. Herbert; *enr.* '07-08 su.; *fr.* Wakeman, O. *Addr.* Wakeman, Ohio.

Constant, Madge Belle (Mrs. — Smythe); *enr.* '84-'86 prep.; *fr.* Oberlin, O. *Addr.* Minneapolis, Minn.—*y.*

Converse, H. W.; *enr.* '53-'54 prep.; *fr.* Bucyrus, O.—*x.*

———Hiram, D.; *enr.* '44-'46 prep.; *fr.* Woodville, N. Y.—*x.*

———Louise Marie; *enr.* '98-'00 coll., cons.; *fr.* Bridport, Vt.; *b.* '75. *Addr.* Burlington, Vt.

* *Conville, Gordon M.; enr.* '45-'47 prep., '47-'48 coll., '49-'50 teachers' course, '50-'51 coll., '54-'57 sem.; *fr.* Lurgan, Ireland; *d.* Gridley, Ill., '70; Sem., Oberlin, '57.

———John A.; *enr.* '55-'56 prep.; *fr.* Oberlin, O.—*x.*

———John M.; *enr.* '54-'55 prep.; *fr.* Cincinnati, O.—*x.*

Conway, Arthur Reed; *enr.* '01-'05 cons.; *fr.* Mt. Pleasant, Mich. *Addr.* Mt. Pleasant, Mich., R. F. D. 4.

———Estelle; *enr.* '01-'02 coll.; *fr.* Sioux City, Ia.; *b.* Saginaw, Mich., Jan. 16, '84; A. B., Univ. of Minn., '05. Teacher, Minneapolis, Minn., 3136 Oakland ave.

Cook, Albert House; *enr.* '06-'07 coll.; *fr.* Oberlin, O.; *b.* Oberlin, O., Mar. 24, '88. Newspaper work, Sandusky, Ohio, 616 Water st.

———Amelia G.; *enr.* '44-'45 prep.; *fr.* Elyria, O.—*x.*

———Ann; *enr.* '46-'48 prep., '48-'49, '50-'51 lit.; *fr.* Waterbury, Ct.—*x.*

* ——Armona J. (Mrs. John Perry); *enr.* '61-'62 prep.; *fr.* Amherst, O.; *d.* Frankfort, Mich., Apr. 6, '07.

———Artemisia J. (Mrs. Salathiel C. Coffinberry); *enr.* '37-'38 lit.; *fr.* Mansfield, O.; *b.* Mansfield, O., Jan. 11, '19; *m.* Jan. 18, '43. *Addr.* Gettysburg, Pa., 321 Spring ave.

———Carrie Adelia (Mrs. Charles F. Miller); *enr.* '92-'93 cons.; *fr.* Somers, Wis.; *b.* Somers, Wis., Nov. 11, '71; *m.* Jan. 1, '96. Organist, Kenosha, Wis., 373 Exchange st.

———Carrie Elizabeth (Mrs. Frank G. Stevens); *enr.* '99-'01 cons.; *fr.* Oberlin, O.; *b.* Oberlin, O., Sept. 20, '82; *m.* Aug. 20, '02. *Addr.* Oberlin, Ohio.

* ——Charles E.; *enr.* '61-'63 prep.; *fr.* Oberlin, O.; *d.* Quincy, Mich., '01.

———Charles Mason; *enr.* '77-'79 prep., '79-'80 coll.; *fr.* Elton, N. Y. *Addr.* Chicago, Ill., 1843 Michigan ave.

———Clara Fannie (Mrs. Coleman Bancroft); *enr.* '76-'79 cons.; *fr.* Elton, N. Y. *Addr.* Franklinville, N. Y.—*y.*

———Clara Holmes (Mrs. William S. Greene); *enr.* '80-'82 prep.; *fr.* South Byron, N. Y.; *b.* South Byron, N. Y., Aug. 25, '62; *m.* Dec. 29, '87. *Addr.* Oberlin, Ohio, 190 Elm st.

* ——Clarence Warner; *enr.* '74-'78 cons., coll.; *fr.* Honolulu, Hawaii; *d.* Honolulu, Hawaii, Mar. 4, '80.

———Clarice Almira; *enr.* '07-'08 cons., coll., art; *fr.* La Junta, Colo.; *b.* Chadron, Neb., Sept. 17, '88. Student, Oberlin Conservatory; Home: La Junta, Colo., 622 Cimarron ave.

———Clayton Edward; *enr.* '82-'84 prep.; *fr.* Henrietta, O.; *b.* Henrietta, O., Feb. 6, '65; *m.* Josephine Peterson, Jan. 19, '98. Manufacturer, Kansas City, Mo., 2436 Cleveland ave.

———Collins C.; *enr.* '58-'59 prep.; *fr.* Bellevue, O.; *b.* Bellevue, O., Jan. 1, '38; *m.* Emma M. Murdock, Oct. 22, '79; M. D., Med. Dept. Univ. of Buffalo, '79; Serg't, Co. D, 34th Reg. O. V. I., July, '61-Sept., '64, Capt. U. S. Vols., 68-'78; J. P., '86—. Insurance Agent, Bellevue, Ohio, 448 W. Main st.

———Cora A.; *enr.* '74-'75 prep.; *fr.* Woodville, O.—*x.*

———David Howard; *enr.* '87-'88 prep.; *fr.* New Alexandria, Pa.—*x.*

* ——Dora (Mrs. Fred Curtiss); *enr.* '70-'71 prep.; *fr.* York, O.; *d.* York, O., Aug. 29, '77.

———Daniel M.; *enr.* '42-'45 prep.; *fr.* Mansfield, O.—*x.*

———E. A.; *enr.* '61-'62 prep.; *fr.* Camden, O.—*x.*

———Edgar; *enr.* '04-'05 coll.; *fr.* Bear Lake, Mich.—*x.*

———Edith E. (Mrs. David C. Hale); *enr.* '70-'72 prep.; *fr.* York, O.; *b.* York, O., Dec. 5, '53; *m.* Jan. 5, '73. *Addr.* Medina, Ohio.

———Edward John; *enr.* '91-'92 prep., '92-'94 lit.; *fr.* Warren, O.; *b.* Warren, O., June 20, '73; *m.* May M. Smith, June 14, '00; S. B., Hobart, '95; LL. B., New York Law Sch., '98; Sec'y Geneva Chamber Commerce, '02-'08. Attorney-at-Law, Geneva, N. Y.

———Edwin Irving; *enr.* '80-'81 prep.; *fr.* South Byron, N. Y.; *b.* South Byron, N. Y., Feb. 23, '61; *m.* Flora L. Abell, Oct. 28, '03. Farmer, Bergen, N. Y.

* ——Edwin James; *enr.* '72-'73 prep.; *fr.* Four Corners, O.; *d.* El Reno, Okla., Nov. 15, '02.

Cook, Elijah; *enr.* '70-'72 prep., '72-'76 coll.; *fr.* Otto, N. Y.; *b.* Otto, N. Y., Sept. 22, '51; *m.* Louise S. Volk, Sept. 2, '80; A. B., Oberlin, '76, A. M., '83; Mem. Assembly, N. Y., '00-'04. Attorney-at-Law, Buffalo, N. Y., 1011-1014 Mutual Life Bldg.

* ——Eliza A. (Mrs. Robert French); *enr.* '67-'68 prep.; *fr.* Spencer, O., *d.* Wellington, O., Nov., '95.

———Ella Amelia (Mrs. Arthur C. Stimson); *enr.* '71-'72 prep.; *fr.* Four Corners, O.; *b.* Vermillion, O., June 3, '53; *m.* Dec. 25, '72. *Addr.* Princeton, Ill., 203 N. 4th st.

Cook, Ella Frances; *enr.* '83-'86 cons., '86-'88 cons., lit.; *fr.* South Byron, N. Y.; *b.* South Byron, N. Y., Jan. 7, '64; Cons., Oberlin, '87. Music teacher, Nashville, Tenn., Fisk University.

———Ellen; *enr.* '51-'52 prep.; *fr.* Rochester, N. Y.—*x.*

———Emma J.; *enr.* '64-'65 prep.; *fr.* Forest City, O.—*x.*

———Ephraim; *enr.* '58-'60 prep.; *fr.* Camden, O. *Addr.* Toledo, Ohio.—*y.*

———Eunice Hannah (Mrs. Charles H. Roser); *enr.* '62-'63 prep.; *fr.* Henrietta, O.; *b.* Henrietta, O., Aug. 7, '43; *m.* Oct. 3, '65. *Addr.* Kipton, Ohio.

———Evalyn Priscilla (Mrs. Carl O. Trulson); *enr.* '94-'95 acad.; *fr.* Akron, O.; *b.* Akron, O., Dec. 20, '76; *m.* July 18, '05; Akron Normal Sch., '98. *Addr.* Cleveland, Ohio, 11417 Orville ave.

———Flora A. (Mrs. Ira B. Landon); *enr.* '69-'71 prep.; *fr.* Mallet Creek, O.; *b.* York Tp., O., Jan 9, '62; *m.* Sept. 16, '85. Nurse, Medina, Ohio, R. F. D. 4.

———Florence Emma (Mrs. Ellsworth M. Hoyt); *enr.* '79-'80 prep.; *fr.* Four Corners, O.; *b.* North Monroeville, O., Nov. 25, '61; *m.* Mar. 18, '85. *Addr.* Denver, Colo., 2215 Julian st.

———G. Ella; *enr.* '70-'71 prep.; *fr.* New York, N. Y.—*x.*

———George Bidwell; *enr.* '92-'93 prep.; *fr.* Cleveland, O. *Addr.* Green River, Wyo.—*y.*

Cook, George Frederic Thompson; enr. '53-'55 prep., '55-'58, '59-'60 coll.; *fr.* Washington, D. C.; *b.* Washington, D. C., June 14, '35; A. M., hon., Oberlin, '77; Supt. of schools, Washington, D. C., '68-'70, '71-'00. Manufacturer, Washington, D. C., 1212 16th st., N. W.

* ——George M.; *enr.* '71-'73 prep., '75-'76 cons.; *fr.* Oberlin, O.; *d.* Oberlin, O., Mar. 21, '05.

———George T.; *enr.* '74-'75 prep.; *fr.* Aberdeen, Miss.—*x.*

———Gertrude (Mrs. Joseph E. Burnham); *enr.* '82-'83 cons.; *fr.* Prairie Depot, O.; *b.* Rollersville, O., '64; *m.* '98. *Addr.* Prairie Depot, Ohio, E. Main st.

———Grace Belle; *enr.* '93-'98 acad.; *fr.* North Eaton, O.; *b.* North Eaton, O., Nov. 21, '76. Nurse, Cleveland, Ohio, Lakeside Hospital.

———Harry A.; *enr.* '67-'70 prep., '71-'73 coll., '73-'75 cons.; *fr.* Oberlin, O.; *b.* Seville, O., Nov. 28, '53; *m.* Carrie M. Pelton, June 18, '84. Bicycle dealer, Oberlin, Ohio, 57 S. Main st.

———Harry Joseph; *enr.* '03-'05 acad.; *fr.* Lorain, O.—*x.*

———Harry Wirt; *enr.* '83-'84; *fr.* Manistee, Mich.—*x.*

———Hattie; *enr.* '69-'70 prep.; *fr.* Camden, O. *Addr.* Kipton, Ohio.

* *Cook, Helen* (Mrs. Augustine Barker); *enr.* '43-'44 prep., '44-'46 lit., '47-'48 P. G.; *fr.* New York City, N. Y.; *d.* Brooklyn, N. Y., Oct. 19, '86; Lit., Oberlin, '46.

Cook, Helen House; enr. '02-'07 acad., coll.; *fr.* Oberlin, O.; *b.* Oberlin, O., Apr. 6, '84; A. B., Oberlin, '07. Teacher, Oberlin, Ohio, 62 S. Pleasant st.

* ——Horace Lockwood; *enr.* '84-'86 prep.; *fr.* Stanton, Mich.; *d.* Aberdeen, Wash., July 30, '03.

* ——Horatio Zimri; *enr.* '70-'71 prep.; *fr.* York, O.; *d.* Pueblo, Colo., Dec. 13, '03.

———Irving Charles Holmes; *enr.* '89-'91 prep.; *fr.* South Byron, N. Y.; *b.* South Byron, N. Y., Sept. 18, '74; *m.* Julia G. Woods, Aug. 29, '00. Farmer, South Byron, N. Y.

———Isadell Louise; *enr.* '95-'96 cons.; *fr.* Middleford, Conn. *Addr.* Middlefield, Conn.—*y.*

———Iva Irene; *enr.* '03-'04 acad., cons.; *fr.* Fremont, O. *Addr.* Fostoria, Ohio, 338 W. North st.

———James A.; *enr.* '52-'55 prep., '55-'57 coll.; *fr.* Rochester, N. Y.—*x.*

* ——James N.; *enr.* '37-'38, '39-'41 prep., '41-'45 coll.; *fr.* Willsboro, N. Y.; *d.* Austin, Minn., Sept. 15, '86.

———Jasper; *enr.* '70-'71 prep.; *fr.* Allen, Ill.—*x.*

———Jennette (Mrs. William W. Noble); *enr.* '70-'71 cons.; *fr.* Austin, Minn. *Addr.* Oakland, Cal., 1681 10th ave. E.

———Jerris H.; *enr.* '47-'48 coll.; *fr.* Springfield, Pa.—*x.*

———John Elmer; *enr.* '95-'96 acad.; *fr.* Camden, N. Y.—*x.*

———John Francis; *enr.* '53-'56 coll.; *fr.* Washington, D. C.; *b.* Washington, D. C., Sept. 21, '33; *m.* Helen Appo, Dec. 29, '63; Alderman, Washington, D. C., '68-'69, Register, '70-'75; Tax Coll., Dist. Columbia, '75-'88; Juror Com'r; Mem. Bd. Assessors. Manufacturer, Washington, D. C., 1118 16th st.

———John George; *enr.* '83-'84 prep.; *fr.* Mansfield, O.—*x.*

* *Cook, John Hartwell; enr.* '59-'60 prep., '60-'64 coll.; *fr.* Troy, Mich.; *d.* Washington, D. C., Mar. 9, '79; A. B., Oberlin, '64, A. M., '67.

———John Hartwell; *enr.* '84-'87 prep.; *fr.* Oberlin, O. *Addr.* Washington, D. C., —*y.*

———John Henry; *enr.* '88-'89 prep.; *fr.* Elgin, Ill.—*x.*

Cook, John Milton; enr. '64-'66 prep., '66-'70 coll.; *fr.* Birmingham, O.; *b.* Guilford, O., Jan. 23, '47; *m.* Ruth A. Haynes, Apr. 26, '94; A. B., Oberlin, '70. Farmer, Oberlin, Ohio, R. F. D. 2.

———Joseph; *enr.* '47-'48 prep.; *fr.* Ridgefield, O.—*x.*

* *Cook, Joseph T.; enr.* '47-'49 prep., '50-'51 coll.; *fr.* Mt. Pleasant, Ia.; *d.* Sabula, Ia., Apr. 18, '97; A. M., hon., Oberlin, '65.

* ——Julia A. (Mrs. John N. Wheat); *enr.* '46-'47 lit.; *fr.* Peru, N. Y.; *d.* Austin, Minn., Feb. 20, '00.

* ——Julia Ellen (Mrs. Robert Arthur); *enr.* '63-'64 prep.; *fr.* Peru, O.; *d.* Steuben, O., Apr. 21, '01.

——Julia Emily (Mrs. Charles N. Green); *enr.* '85-'87 lit.; *fr.* South Byron, N. Y.; *b.* South Byron, N. Y., Jan. 16, '67; *m.* Dec. 31, '90. *Addr.* South Byron, N. Y.

——Katherine Elizabeth (Mrs. Lyman J. Briggs); *enr.* '91-'92 cons.; *fr.* Lansing, Mich.; *b.* Agr'l Coll., Mich., Jan. 3, '75; *m.* Dec. 23, '96; S. B., Mich., Agr'l Coll., '93. *Addr.* Washington, D. C., 3451 Mt. Pleasant st.

——Lauretta Isabel; *enr.* '99-'00 coll., '00-'02 cons.; *fr.* Red Oak, Ia.; *b.* Kewanee, Ill., June 10, '80. Teacher, Red Oak, Iowa.

——Libbie (Mrs. — Firman); *enr.* '67-'68 prep.; *fr.* Medina, O. *Addr.* Litchfield, Ohio.

——Lucinda; *enr.* '76-'77 prep.; *fr.* Detroit, Mich. *Addr.* Baltimore, Md., 1417 Argyle ave.

* ——Lucius J.; *enr.* '54-'55 prep.; *fr.* Chatham, O.; *d.* Geneva, O., '68.

——Lyman N.; *enr.* '69-'70 prep.; *fr.* Tedrow, O.—*x.*

——Mabel Grace; *enr.* '04-'05 cons., acad.; *fr.* Angola, Ind.—*x.*

——Marie Louise; *enr.* '01-'04 coll., cons.; *fr.* Montclair, N. J. *Addr.* Montclair, N. J., 100 Park st.

——Marvin; *enr.* '54-'56 prep.; *fr.* Rollersville, O.—*x.*

——Mary Barton (Mrs. H. C. Albrecht); *enr.* '90-'91 prep., cons.; *fr.* Terre Haute, Ind. *Addr.* Terre Haute, Ind., 521 S. Center st.

——Mary Elizabeth; *enr.* '96-'97 cons.; *fr.* Oak Park, Ill.—*x.*

——Mary Elma; *enr.* '54-'55 lit.; *fr.* Peru, O.; *d.* Peru, O., Nov. 16, '54.

——Mary L. (Mrs. Frank Hodges); *enr.* '65-'66 prep.; *fr.* Huntington, O. *Addr.* Hillsdale, Mich., S. Manning st.

——Mary Philema (Mrs. Elgar M. Sherman); *enr.* '79-'82 lit.; *fr.* Champlain, N. Y.; *b.* Champlain, N. Y., Oct. 31, '58; *m.* May 29, '05. Glovemaker, Gloversville, N. Y., 73 Bleecker st.

——Mary S. (Mrs. George M. Herrington); *enr.* '44-'45 prep.; *fr.* Elyria, O.

* ——Medora (Mrs. F. H. Curtiss); *enr.* '67-'68 prep.; *fr.* Medina, O.; *d.* Medina, O., Aug. 28, '77.

——N. M. (Mrs. Albert Weeks); *enr.* '61-'62 prep.; *fr.* Camden, O. *Addr.* St. Louis, Mich.

——Nellie Louise; *enr.* '06-'07 cons.; *fr.* Huron, O. *Addr.* Montclair, N. J., 100 Park st.

* *Cook, Nelson; enr.* '35-'36, '37-'38 prep., '39-'40 coll., '40-'43 sem.; *fr.* West Chateaugay, N. Y.; *d.* Rochester, N. Y., Nov. 17, '72; Sem., Oberlin, '43.

——Nina; *enr.* '91-'93 cons., art; *fr.* Sedro, Wash.—*x.*

Cook, Orville Lee; enr. '78-'80 prep.; '80-'84 coll.; *fr.* Lexington, O.; *b.* Lexington, O., May 17, '61; *m.* Alice M. Smith, Mar. 23, '87; A. B., Oberlin, '84. Evangelist, Lexington, Ohio.

——Otto N.; *enr.* '49-'51 prep.; *fr.* Auburn, N. Y.—*x.*

——Robert Orville; *enr.* '91-'98 cons.; *fr.* Oberlin, O.; *b.* Oberlin, O., Oct. 16, '82; *m.* Pearl Powell, June 14, '05. Life insurance, Clarksburg, W. Va., 109 Main st.

——Sarah (Mrs. Nathan Calkins); *enr.* '56-'58 prep.; *fr.* Camden, O.; *b.* Camden, O., '36; *m.* '58. *Addr.* Kipton, Ohio.

——Sarah Candaetta; *enr.* '77-'78 prep.; *fr.* Detroit, Mich.—*x.*

——Sarah M.; *enr.* '55-'56 lit.; *fr.* Pompey, N. Y.—*x.*

——Sarah Phebe (Mrs. Spencer Summerlin); *enr.* '49-'50 prep., '50-'52 lit.; *fr.* Peru, O.; *b.* Peru, O., Jan. 1, '30; *m.* Apr. '58. *Addr.* Waverly, Iowa.

——Thomas; *enr.* '45-'47 prep.; *fr.* Oberlin O.—*x.*

Cook, Walter Scott; enr. '04-'06 sem.; *fr.* Kipton, O.; *b.* Fredericktown, O., June 9, '75; *m.* Mary B. Griffith, Sept. 4, '00; D. B., Oberlin, '06; A. B., Hiram Coll., '97. Minister, Nelsonville, Ohio.

——William D.; *enr.* '65-'66 prep.; *fr.* Upper Sandusky, O.; *b.* Wyandot Co., O., Apr. 19, '44; *m.* Alice Gipson, Aug. 4, '82; Priv., Co. K, 144th O. N. G., May, '64-Aug., '64; Town Council; St. Com'r. Manufacturer, South Whitley, Ind.

———William J.; *enr.* '71-'72 coll.; *fr.* Allen, Ill.—*x*.

———William Mercer; *enr.* '84-'88 cons.; *fr.* Washington, D. C. *Addr.* New York, N. Y., 50 W. 29th st.

* ——William W., *enr.* '37-'38, '39-'42, '47-'49 prep.; *fr.* Willsboro, N. Y.; *d.* Austin, Minn., Aug. 27, '67.

———William W.; *enr.* '63-'64 prep.; *fr.* Austin, Minn. Merchant, Marshall, Minn.

Cooke, Howard Hyde; *enr.* '97-'98 acad.; *fr.* Geneva, O.; *b.* Geneva, O., Jan. 3, '78; *m.* Florence I. Serles, June 12, '00. Manufacturer, Jackson, Tenn., 455 Main st.

———John; *enr.* '56-'57 prep.; *fr.* Stanton, Va.—*x*.

———Mary Adelaide; *enr.* '05-'07 acad., cons.; *fr.* Fredericktown, O. *Addr.* Fredericktown, Ohio.—*y*.

* Cookson, James W.; *enr.* '72-'73 prep.; *fr.* Fremont, O.; *d.* Fremont, O., Jan. 12, '00.

Cookston, David F.; *enr.* '72-'73 prep.; *fr.* Mansfield, O.—*x*.

Cooledge, Chalmer H.; *enr.* '70-'71 prep.; *fr.* Peru, Vt.; *b.* Plymouth, Vt., June 30, '46; *m.* Nellie J. Wise, Apr. 5, '82; Mem. Vt. Leg., '94-'95. Minister, Eden, Vt., Box 83.

———Ethel Viola; *enr.* '94-'95 cons., '95-'96 art, '00-'01 cons.; *fr.* Ludlow, Vt. *b.* Ludlow, Vt. Music teacher, Hampton, Va., Hampton Inst.

Cooledge, Mary Alice; enr. '94-'97, '98-'99 coll.; *fr.* Ludlow, Vt.; A. B., Oberlin, '99. Teacher, East Northfield, Mass.

Cooley, Alta May (Mrs. Willis E. Towner); *enr.* '98-'99 cons.; *fr.* Kyte River, Ill. *Addr.* Chicago, Ill.; 635 W. 62d st.

———Canfield Teall; *enr.* '92-'93 sem.; *fr.* Galena, Kan.; *b.* Kendaia, N. Y., Feb. 12, '58; *m.* (1) Emogene Harbeck, Sept. 14, '97, (2) Jennie S. Dray, June 20, '05. Fruit grower, Springston, Idaho.

———Caroline Medora (Mrs. Hiram B. Thurston); *enr.* '87-'93 prep., '93-'94 coll., '97-'98 cons.; *fr.* Brownhelm, O.; *b.* Brownhelm, O., Nov. 19, '71; *m.* July 26, '99. *Addr.* Oberlin, Ohio, 92 Morgan st.

———Clara Ida (Mrs. — Cox); *enr.* '78-'79 prep., '79-'81 lit.; *fr.* Farmington, Ia. *Addr.* Portland, Ore.—*y*.

* ——Cora B. (Mrs. Eugene Gibson); *enr.* '73-'74 cons.; *fr.* Wakeman, O.

* ——E. A.; *enr.* '44-'45 prep.; *fr.* Brownhelm, O.; *d.* Brownhelm, O., '03.

———Eli S.; *enr.* '64-'66 prep.; *fr.* Whiteford, Mich. *Addr.* Brookville, Kan.

———Harris Reid; *enr.* '78-'79 sem.; *fr.* Cleveland, O.; *b.* Royalton, O., Oct. 18, '57; *m.* Cora M. Clark, Jan. 4, '00; A. B., Hiram, A. M., Hiram. Director Public Service, Cleveland, Ohio, 107 City Hall.

* ——Hester (Mrs. J. M. Lathrop); *enr.* '41-'42 prep.; *fr.* Dover, O.; *d.* Harrisville, Va., Feb. 20, '58.

* ——James F.; *enr.* '59-'60 prep.; *fr.* Brownhelm, O.; *d.* Brownhelm, O.

———Jennie Eliza; *enr.* '84-'87 lit., cons., art; *fr.* Rockville, Conn.; *b.* Stafford Springs, Conn., Dec. 12, '64. Teacher, Springfield, Mass., 18 Howard st.

* *Cooley, Katherine Eloise; enr.* '90-'93 prep., '93-'97 coll.; *fr.* Brownhelm, O.; *d.* Oberlin, O., Oct. 7, '99; Ph. B., Oberlin, '97.

* ——Kittie M. (Mrs. —— Wilson); *enr.* '74-'75 cons.; *fr.* Cleveland, O.; *d.* Cleveland, O., Aug. 25, '07.

———Leonora (Mrs. Edward W. Kishman); *enr.* '82-'83 prep.; *fr.* Brownhelm Station, O.; *b.* Brownhelm, O., July 4, '64; *m.* Dec. 25, '88. *Addr.* Vermillion, Ohio, Liberty st.

———Lucy Emeline (Mrs. Henry Blenkhorn); *enr.* '86-'88 prep.; *fr.* Dover, O. *Addr.* Cleveland, Ohio, 6110 Olive pl. N. E.

* ——Lydia C. (Mrs. Thomas Husted); *enr.* '37-'38, '39-'41 prep.; *fr.* Dover, O.; *d.* West Climax, Mich., '87.

* ——Lydia J. (Mrs. Daniel I. Miner); *enr.* '56-'57 prep., '57-'59 lit.; *fr.* Oberlin, O.; *d.* Tacoma, Wash., Sept. 2, '07.

* *Cooley, Mary A.* (Mrs. W. Irving Squire); *enr.* '56-'57 prep.; '58-'61 lit.; *d.* Toledo, O., Aug. 29, '00; Lit., Oberlin, '61.

———Ransom; *enr.* '65-'66 prep.; *fr.* Brownhelm, O. *Addr.* Toledo, Ohio, 107 22nd st.

* *Cooley, Reuel; enr.* '41-'42 prep., '42-'43 coll., '43-'46 sem.; *fr.* Varysburgh, N. Y.; *d.* Kenesaw, Neb., Apr. '85; Sem., Oberlin, '46.

* ——Rosamond F.; *enr.* '37-'38, '39-'42 prep.; *fr.* Dover, O.; *d.* Dover, O., Sept. 24, '64.

———Sara Helen; *enr.* '07-'08 acad., cons.; *fr.* Madison, Wis.; *b.* Madison, Wis., Feb. 12, '90. Student, Oberlin Academy; Home: Madison, Wis., 1251 Rutledge st.

———Stella May; *enr.* '89-'91 prep.; *fr.* Brownhelm, O. *Addr.* Toledo, Ohio, 2269 Hollywood ave.

Cooley, Susan Amelia; enr. '56-'57, '58-'59 prep.; *fr.* Oberlin, O.; *b.* Clarksfield, O., Jan. 1, '41; Lit., Oberlin, '63. *Addr.* Sanford, Fla.

———Susan C.; *enr.* '59-'63 lit.; *fr.* Oberlin, O.—*x.*

* ——Sylvenus S.; *enr.* '34-'35 prep.; *fr.* Dover, O.; *d.* Tuscola, Mich.

———William Butler; *enr.* '94-'98 acad.; *fr.* Oberlin, O.; *b.* Brownhelm, O., June 15, '78; *m.* Leeta B. Lohnes, Dec. 25, '91. Merchant, Oberlin, Ohio, 33 W. College st.

———William Forbes; *enr.* '83-'84 sem.; *fr.* Summit, N. J.; *b.* New York, N. Y., Feb. 4, '57; *m.* Phoebe S. Cory, July 30, '84; S. B., New York Univ., '78; S. M., '92; D. B., Union Sem., '07. Teacher, New York, N. Y., Columbia Univ.

———William H.; *enr.* '60-'64 prep.; *fr.* Brownhelm, O. *Addr.* Oberlin, Ohio, 156 S. Professor st.

Coolridge, Samuel A.; *enr.* '52-'54 prep.; *fr.* Wellsboro, Pa.—*x.*

* *Coon, Adelbert Benjamin; enr.* '73-'77 coll.; *fr.* Marengo, Ill.; *d.* Chicago, Ill., Dec. 4, '02; A. B., Oberlin, '77.

———Ellen J. (Mrs. Ferdinand Farrand); *enr.* '64-'65 prep.; *fr.* Wakeman, O. *Addr.* Chicago, Ill., 1409 Windsor ave.—*y.*

* ——Emir J.; *enr.* '66-'68 prep.; *fr.* Elyria, O.; *d.* Blue Rapids, Kan., May 29, '89.

———Hester H.; *enr.* '46-'47 prep., '47-'49 lit.; *fr.* Oberlin, O.—*x.*

———Inis Ella; *enr.* '02-'03 su.; *fr.* Little Sandusky, O.—*x.*

———J. W.; *enr.* '74-'75 prep.; *fr.* Bridgewater, O.—*x.*

———Mary D.; *enr.* '73-'74 cons.; *fr.* Salineville, O.—*x.*

———Mary E. (Mrs. Joab Squire); *enr.* '59-'60 prep.; *fr.* Wakeman, O.; *d.* Toledo, O.

Coons, Harry Carman; *enr.* '04-'06 coll.; *fr.* Findlay, O.; *b.* Findlay, O., Apr. 20, '86. Surveying, Findlay, Ohio, 605 Tiffin ave.

———Kate Lucy (Mrs. —— Moore); *enr.* '86-'88 cons., art; *fr.* Winchester, Ill. *Addr.* Chicago, Ill., 6506 Woodlawn ave.

———Percie (Mrs. —— Hailey); *enr.* '84-'86 prep., cons., '86-'88 lit., cons.; *fr.* Winchester, Ill. *Addr.* Palo Alto, Cal.

Cooper, Alonzo; *enr.* '75-'76 prep.; *fr.* Sheffield, O.—*x.*

———Alta Estella; *enr.* '89-'90 cons.; *fr.* Wesleyville, Pa. Music teacher, Wesleyville, Pa.

* ——Amanda Belle (Mrs. William Pritchard); *enr.* '66-'68 prep.; *fr.* Mt. Vernon, O.; *d.* Des Moines, Ia., Feb. 13, '06.

Cooper, Mrs. Anna Julia (Mrs. G. A. C.); *enr.* '81-'84 coll.; *fr.* Raleigh, N. C.; *b.* Raleigh, N. C., Aug. 10, '59; A. B., Oberlin, '84; A. M., '88. Professor, Lincoln Institute, Jefferson City, Mo.

———Cecilia; *enr.* '05-'06 acad., art, cons.; *fr.* Fayette City, Pa.; *b.* Fayette City, Pa., Apr. 13, '81. Music teacher, Fayette City, Pa.

* ——Charles Frederick; *enr.* '73-'74 prep., '74-'76 coll.; *fr.* Mt. Vernon, O.; *d.* Mt. Vernon, O., Sept. 3, '95.

———Charles G.; *enr.* '63-'64 prep.; *fr.* Mt. Vernon, O. Manufacturer, Mt. Vernon, Ohio, E. Gambier st.

———Charles Lincoln; *enr.* '83-'85 prep.; *fr.* Lander, Pa. *Addr.* Zelienople, Pa.

———Charles Newton; *enr.* '83-'85 prep.; *fr.* Leland, Ill.—*x.*

Cooper, Dahl Buchanan; enr. '99-'03 coll.; *fr.* Struthers, O.; *b.* Coitsville, O., Sept. 19, '80; A. B., Oberlin, '03; LL. B., Harvard, '07. Lawyer, Youngstown, Ohio, Commercial Bank Bldg.

———David; *enr.* '56-'57 prep.; *fr.* Wakatomica, O.—*x.*

———Delia R.; *enr.* '62-'64 prep.; *fr.* Warrensville, O.—*x.*

———Edgar Barday; *enr.* '99-'00 acad., cons.; *fr.* Minneapolis, Minn. *Addr.* Minneapolis, Minn., 1100 Hawthorne ave.

———Ellen Adelia (Mrs. Delos E. Lines); *enr.* '86-'89 coll.; *fr.* Hector, N. Y.; *b.* Durham, N. Y., Sept. 9, '66; *m.* Dec. 24, '90. *Addr.* Jefferson, N. Y.

———Flora Helen (Mrs. W. L. Laughlin); *enr.* '79-'82 prep., cons.; *fr.* Kokomo, Ind. *Addr.* Kokomo, Ind.—*y.*

———George L.; *enr.* '76-'78 prep.; *fr.* Grinnell, Ia. *Addr.* Redlands, Cal.

———George Loughridge; *enr.* '77-'78 prep.; *fr.* Glasgow, Scot.—*x.*

Cooper, Harriet Lee (Mrs. Raymond G. McClelland); *enr.* '73-'74 prep., cons., '74-'78 lit.; *fr.* Fredericktown, O.; *b.* Fredericktown, O., Feb. 13, '52; *m.* Aug. 23, '79; L. B., Oberlin, '77. *Addr.* Fredericktown, Ohio.

———Harry Lee; *enr.* '90-'91 prep.; *fr.* Edinboro, Pa.; *b.* Edinboro, Pa., Nov. 12, '72; *m.* Alice C. Cutler, May 27, '99; P. M., Edinboro, Pa., '99—. Postmaster Edinboro, Pa.

* ——Henry W.; *enr.* '53-'54 prep.; *fr.* Tallmadge, O.; *d.* Wheaton, Ill., Dec. 28, '07.

———Horace Malachi; *enr.* '79-'82 prep.; *fr.* Kokomo, Ind. *Addr.* Kokomo, Ind.

* ——Hugh Newton; *enr.* '67-'69 prep.; *fr.* Mt. Vernon, O.; *d.* Mt. Vernon, O., July 11, '82.

———Jane M. (Mrs. Sanford Watson); *enr.* '55-'56 prep.; *fr.* Tallmadge, O. *Addr.* Campbell, Cal.

———Jennie L. (Mrs. Anthony F. Seeberger); *enr.* '51-'52 prep., '52-'54 lit.; *fr.* Mt. Vernon, O.; *b.* Mt. Vernon, O., Mar. 28, '37; *m.* Aug. 26, '56. *Addr.* Chicago, Ill., 3006 Prairie ave.

———Jessie Carter; *enr.* '00-'01 cons., acad.; *fr.* Mendota, Ill.—*x.*

———John; *enr.* '43-'44 prep.; *fr.* Mt. Vernon, O. *Addr.* Mt. Vernon, Ohio, 202 E. Gambier st.

* ——John S.; *enr.* '60-'61 prep., '61-'62 army; *fr.* Mt. Gilead, O.; *d.* Chicago, Ill., Nov. 15, '07.

———Julia Matilda; *enr.* '97-'98 cons.; *fr.* Caldwell, Ida.—*x.*

———Lillie Dale (Mrs. Frank Remington); *enr.* '73-'74 cons.; *fr.* Brownhelm, O.; *b.* Brownhelm, O., Sept. 23, '56; *m.* Sept. 23, '75. *Addr.* Akron, Colo.

———Lucy; *enr.* '48-'51 lit.; *fr.* Stockbridge, Mass.—*x.*

———Marian; *enr.* '06-'07 art; *fr.* Goshen, Ind. *Addr.* Goshen, Ind., Parkside.

———Marietta B. (Mrs. John D. Seeberger); *enr.* '51-'52 prep., '52-'54 lit.; *fr.* Mt. Vernon, O.; *b.* Mt. Vernon, O., July 31, '37; *m.* '65. *Addr.* Des Moines, Iowa, 1905 W. Grand ave.

Cooper, Marilla Elizabeth; enr. '05-'07 coll.; *fr.* Peoria, Ill.; *b.* Elmwood, Ill., July 23, '86; A. B., Oberlin, '07. Teacher, Wyoming, Ill.; Home: 415 Barker ave., Peoria, Ill.

———Mary; *enr.* '03-'05 coll., cons.; *fr.* Struthers, O.—*x.*

———Mary E.; *enr.* '62-'64 prep.; *fr.* Columbus, O.—*x.*

———Mary Emily (Mrs. Harry A. Luther); *enr.* '89-'90 lit., '90-'92 coll.; *fr.* Grinnell, Ia.; *b.* Mansfield, O., Oct. 9, '70; *m.* Feb. 21, '94. *Addr.* Campbell, Cal., First st.

———Mayme Elizabeth; *enr.* '00-'01 cons., acad.; *fr.* Mendota, Ill.—*x.*

———Nina Helen (Mrs. Henry Bicknell); *enr.* '95-'97 cons.; *fr.* Owosso, Mich.; *b.* Ovid., Mich.; *m.* Oct. 15, '06. Music teacher, Honolulu, Hawaii, Box 798.

* *Cooper, Samuel Freeman; enr.* '45-'46 prep., '46-'51 coll.; *fr.* Tallmadge, O.; *d.* Campbell, Cal., Feb. 27, '08; A. B., Oberlin, '51; A. M., '56.

———Sara Louise (Mrs. William J. Williams); *enr.* '94-'95 cons.; *fr.* Coitsville, O.; *b.* Coitsville, O., Dec. 3, '73; *m.* Sept. 4, '95. *Addr.* Youngstown, Ohio, 848 Ohio ave.

* ——Sarah E. (Mrs. Henry Ashburn); *enr.* '53-'56 lit.; *fr.* Tallmadge, O.; *d.* Ashburn, Mo., Sept. 21, '91.

* ——Sarah J. (Mrs. James H. Piles); *enr.* '66-'68 prep.; *fr.* Augusta, Ga.; *d.* Springfield, O., June 19, '07.

* ——William F.; *enr.* '65-'66 prep.; *fr.* Chatham, O.; *d.* Chopin, Ia.

Cope, Allison Jerome; *enr.* '83-'87 prep.; *fr.* New Sharon, Ia.; *b.* Coal Creek, Ia., Aug. 13, '60; *m.* Clara Fleming Baird, June 15, '93. Grain merchant, Urbana, Ill., 218 W. Main st.

———Elizabeth A. (Mrs. Rollin C. Powers); *enr.* '58-'60 prep., '60-'61 lit.; *fr.* Copetown, Can.; *b.* Copetown, Can., Nov. 9, '34; *m.* Mar. 23, '64. *Addr.* New London, Ohio, E. Main st.

———James F.; *enr.* '59-'60 prep.; *fr.* Nottingham, O.—*x.*

———Laura Linton; *enr.* "89-'91 cons.; *fr.* Hopedale, O. *Addr.* Pittsburgh, Pa.—*y.*

———Lucy (Mrs. Charles W. Hawley); *enr.* '85-'87 cons.; *fr.* New Sharon, Ia.; *b.* New Sharon, Ia., Nov. 10, '67; *m.* May 15, '90. *Addr.* Osage, Iowa, cor. Eighth and Pleasant st.

———Mrs. Sarah Gray (Mrs. Henry); *enr.* '63-'64 prep.; *fr.* New Sharon, Ia.; *b.* Barnesville, O., Apr. 25, '41; *m.* July 1, '57. *Addr.* San Diego, Cal., 545 19th st.

Copeland, A.; *enr.* '57-'58 prep.; *fr.* Marion, O.—*x.*

———Frances Rebecca (Mrs. Samuel M. Biggs); *enr.* '64-'65 prep., '65-'67 lit.; *fr.* Clinton, Kan.; *b.* Guilford, N. Y., July 4, '48; *m.* Nov. 10, '69. *Addr.* Durango, Colo., 693 Fifth ave.

* ——Henry Theodore; *enr.* '58-'59 prep.; *fr.* Oberlin, O.; *d.* Lawrence, Kan., Aug. 10, '95, Charlestown, Va., Dec. 16, '59.

———John Anthony; *enr.* '54-'55 prep.; *fr.* Oberlin, O.; *d.* Charleston, Va., Dec. 16, '59.

Copeland, Jonathan; *enr.* '39-'44 sem.; *fr.* Sherburne, N. Y.; Sem., Oberlin, '44; Oneida Inst., '37. *Addr.* Oologah, Okla.

* ——Laura A. (Mrs. —— Avit); *enr.* '61-'67 prep., '67-'71 lit.; *fr.* Oberlin, O.; *d.* Princeton, Ind., Jan. '05.

———Lottie (Mrs. Henry Beatty); *enr.* '93-'94 art, '94-'96 acad.; *fr.* Oberlin, O.; *b.* Oberlin, O., Aug. 28, '74; *m.* Nov., '99. *Addr.* Madison, Ind., R. F. D. 8, Box 76.

———Mary Jane; *enr.* '67-'72 prep.; *fr.* Russia, O.; *b.* Oberlin, O., Aug. 20, '50. *Addr.* Oberlin, Ohio, R. F. D. 1, Box 118.

———William Edward; *enr.* '63-'65 prep., '65-'66 coll.; *fr.* Clinton, Kan. *Addr.* Eureka, Kan.

———William F.; *enr.* '88-'90 prep., *fr.* Cincinnati, O.—*x.*

* ——William L.; *enr.* '63-'64, '67-'69 prep., *fr.* Oberlin, O.; *d.* Little Rock, Ark., Dec. 30, '85.

Copes, Frederick Douglass; *enr.* '01-'02 cons., *fr.* Cleveland, O.—*x.*

———Martha Ellen (Mrs. Robert M. Pulley); *enr.* '82-'84 prep.; *fr.* Oberlin, O.; *b.* Oberlin, O., July 1, '62; *m.* Nov. 25, '82. *Addr.* Toledo, Ohio, 206 Belmont st.

———Nancy Eudora (Mrs. Theodore M. Nixon); *enr.* '92-'94 acad.; *fr.* Oberlin, O.; *b.* Oberlin, O., July 28, '60; *m.* Dec. 10, '96. Dressmaker, Philadelphia, Pa., 1813 Stiles st.

———Myron Bonaparte; *enr.* '99-'03 cons.; *fr.* Dowagiac, Mich.—*x.*

Coppin, Allie; *enr.* '69-'70 prep.; *fr.* Ridgeville, O.—*x.*

Coppins, Scott R.; *enr.* '85-'86 prep.; *fr.* Providence, Ill.—*x.*

Corbett, Charles Hodge; *enr.* '03-'04 sem.; *fr.* Chefoo, China; *b.* Chefoo, China, Nov. 20, '81; *m.* Minnie C. Webster, Nov. 8, '06; A. B., Wooster, '01; D. B., Union Sem., '07. Missionary, Tungchou, China, Union Christian College.

———Jane Lea (Mrs. J. L. Goheen); *enr.* '03-'04 coll.; *fr.* Chefoo, China. *Addr.* Franklin, Ind.

Corbin, Esther E.; *enr.* '58-'59 prep., '59-'60 lit.; *fr.* Oberlin, O.—*x.*

———J. W.; *enr.* '58-'59 prep.; *fr.* Elyria, O.—*x.*

Corbin, Janette Elizabeth; *enr.* '87-'90 coll.; *fr.* Union City, Mich.; *b.* Union City, Mich., July 28, '63; Ph. B., Oberlin, '90. *Addr.* Union City, Mich.

———John W.; *enr.* '58-'60 prep.; *fr.* Elgin, O.—*x.*

———John Ward; *enr.* '88-'90 prep.; *fr.* Pine Bluff, Ark.—*x.*

Corbin, Paul Leaton; *enr.* '95-'96 acad., '00-'03 sem.; *fr.* Carlinville, Ill.; *b.* Carlinville, Ill., Sept. 28, '75; *m.* Miriam H. Locke, June 9, '04; D. B., Oberlin, '03; A. B., Blackburn Coll., '98. Missionary, Taiku, Shansi, China.

———Rena (Mrs. Henry L. Wallichs); *enr.* '90-'92 cons.; *fr.* Union City, Mich.; *b.* Union City, Mich.; *m.* June 17, '99. *Addr.* Fond du Lac, Wis., 77 S. Park ave.

———W.; *enr.* '57-'58 prep.; *fr.* Oberlin, O.—*x.*

———William T.; *enr.* '54-'55 prep.; *fr.* Cincinnati, O.—*x.*

Cord, Nelle Gladys; *enr.* '06-'08 cons., acad., coll.; *fr.* Danbury, Ia.; *b.* Danbury, Ia., June 20, '88. Student, Oberlin Collin College; Home: Danbury, Iowa.

Cordes, Elsie Dorothy; *enr.* '06-'08 cons., acad.; *fr.* Seymour, Ind. *Addr.* Seymour, Ind., 511 N. Chestnut st.

Core, Mrs. Anna (Mrs. Harley R.); *enr.* '03-'05 cons.; *fr.* Oberlin, O.; *b.* Ft. Dodge, Ia., Jan. 21, '77; *m.* Mar. '00. *Addr.* Rockford, Iowa.

Core, Harley Ristine; *enr.* '02-'05 sem.; *fr.* Fort Dodge, Ia.; *b.* Fort Dodge, Ia., Jan. 2, '74; *m.* Anna A. Laughlin, Mar. 20, '00; D. B., Oberlin, '05; A. B., Iowa Coll., '01; Depy. coll. U. S. custom, '05-'08. Minister, Rockford, Iowa.

Corey, A. M.; *enr.* '55-'56 prep.; *fr.* Fostoria, O.—*x*

———Abel M.; *enr.* '50-'52 prep.; *fr.* Perry, O.—*x.*

———Addison P.; *enr.* '62-'64 prep.; *fr.* Fostoria, O.—*x.*

———Caroline; *enr.* '50-'52 lit.; *fr.* Conango, N. Y.—*x.*

———George A.; *enr.* '63-'64 prep.; *fr.* Fostoria, O.—*x.*

———Harris Lorenzo; *enr.* '06-'07 coll.; *fr.* Toledo, O.; *b.* Stanton, Mich., Aug. 14, '87. Student; Home: Toledo, Ohio, 2160 Scottwood ave.

———Ipatia; *enr.* '48-'51 lit.; *fr.* Michigan City, Ind.—*x.*

———Jane; *enr.* '54-'55 prep.; *fr.* Whiteford, O.—*x.*

———Lois Jane (Mrs. Harrison F. Haskell); *enr.* '60-'61 prep.; *fr.* Greensburg, O.; *b.* Greene, O., Feb. 21, '43; *m.* Jan 17, '66. *Addr.* Rock Creek, Ohio.

———Marion Eliza; *enr.* '76-'77 lit.; *fr.* Huntsburg, O.—*x.*

———Mary J.; *enr.* '55-'56 prep.; *fr.* Fostoria, O.—*x.*

———Nelson Sabin; *enr.* '59-'60 prep.; *fr.* Greene, O.; *b.* Greene, O., Aug. 6, '39; *m.* (1) Laura E. Williams, Nov. 13, '62; (2) Kate Whipple, June 6, '81; Priv. 19th O. V. I., 2nd Lieut. Co. G., 177th O. V. I., Aug. '64-July '65. Machinist, Barberton, Ohio, 513 First st.

Corfman, Albert C.; enr. '90-'93 sem.; *fr.* De Graff, O.; *b.* Sycamore, O., June 29, '65; *m.* Minnie F. Furson, Dec. 27, '87; Sem., Oberlin, '93. Minister, Gambier, Ohio.

Corgan, Harriet Elizabeth; *enr.* '04-'07 cons., '04-'05 acad.; *fr.* Carlinville, Ill.; *b.* Chesterfield, Ill., Nov. 25, '82. Music teacher, Kidder, Mo., Kidder Inst.

———Susa Grace; *enr.* '06-'07 cons.; *fr.* Oberlin, O.; *b.* Chesterfield, Ill., Oct. 6, '87. Stenographer, St. Louis, Mo., 4563 Wichita ave.

Corkwell, Clarence Lister; *enr.* '05-'06 acad.; *fr.* Mt. Sterling, O.; *b.* Mt. Sterling, O., Feb. 25, '84. Law student; Home: Mt. Sterling, Ohio.

* Corlett, Eliza H.; *enr.* '45-'48 lit.; *fr.* Cleveland, O.; *d.* Cleveland, Ohio.

———Frank A.; *enr.* '73-'74 prep.; *fr.* Cleveland, O.—*x.*

* ——Jane S. (Mrs. Henry Clarke); *enr.* '47-'48 prep.; *fr.* Cleveland, O.; *d.* Cleveland, O., '82.

———Sophia May (Mrs. James F. Cummins); *enr.* '76-'77 prep.; *fr.* Toledo, O.; *b.* Toledo, O., May 8, '59; *m.* Dec. 29, '81. *Addr.* Toledo, Ohio, 604 Winthrop st.

* *Corlett, Thomas; enr.* '40-'41 prep., '41-'45 coll., '45-'48 sem.; *fr.* Cleveland, O.; *d.* Cleveland, O., Aug. 29, '89; A. B., Oberlin, '45; A. M., '50.

———Thomas William; *enr.* '99-'01 acad., '01-'03 coll.; *fr.* Willoughby, O.; *b.* North Madison, O., Apr. 25, '77; *m.* May E. Braithwaite, Jan. 7, '04. Carpenter, Oberlin, Ohio, 55 E. College st.

———Walter Henry; *enr.* '76-'77 prep.; *fr.* Warrensville, O.; *b.* Warrensville, O., Oct. 13, '59; *m.* Selene James, Mar. 4, '85. Engineer, Cleveland, Ohio, 8620 Wade Park ave.

———William R.; *enr.* '71-'72 prep.; *fr.* Cleveland, O. *Addr.* Cleveland, Ohio, 1707 Prospect ave. S. E.

———William Thomas; *enr.* '71-'73 prep.; *fr.* Orange, O.; *b.* Orange, O., Apr. 15, '54; *m.* Amanda M. Leisy, '95. Physician, Cleveland, Ohio, 1935 Euclid ave.

Corley, Samuel W.; *enr.* '53-'54 prep.; *fr.* Sylvania, O.—*x.*

* Corliss, John Ritchey; *enr.* '87-'93 cons.; *fr.* Mansfield, O.; *d.* Mansfield, O., Feb. 8, '95.

———Reginald Bliss; *enr.* '06-'08 acad.; *fr.* New York, N. Y.; *b.* New York, N. Y., May 6, '91. Student; Home: Asbury Park, N. J., 609 Second ave.

Cormany, Harriet May (Mrs. Howard S. Wilson); *enr.* '88-'91 prep., cons., '92-'94, '05-'06 cons.; *fr.* Allegheny City, Pa.; *b.* Spring River Falls, Kan., May 18, '71; *m.* Jan. 17, '07; Otterbein Univ., '02. *Addr.* Mt. Pleasant, Pa., Church st.

* Cornell, Alice; *enr.* '93-'94 coll.; *fr.* Youngstown, O.; *d.* Long Beach, Cal., '04.

———Arnold Elliott; *enr.* '00-'02 acad.; *fr.* Cleveland, O.; *b.* Galion, O., Sept. 30, '83. Sales dept. manager, Cleveland, Ohio, 1803 W. 45th st.

———Caroline R.; *enr.* '52-'54 prep.; *fr.* Oberlin, O.—*x.*

———Edward Bishop; *enr.* '76-'77 prep.; *fr.* Dundee, N. Y.—*x.*

———Henry Chapin; *enr.* '04-'05 coll.; *fr.* Detroit, Mich.—*x.*

———John P.; *enr.* '66-'67 prep.; *fr.* Four Corners, O. *Addr.* Monroeville, Ohio.

———Jonathan; *enr.* '51-'54 prep.; *fr.* Vittoria, Can.—*x.*

———Martha J.; *enr.* '54-'56 prep.; *fr.* Chicago, Ill.—*x.*

———Phebe Caroline; *enr.* '72-'73 prep., '73-'76, '77-'78 lit.; *fr.* Sharonville, O.; *b.* Sharonville, O., Nov. 25, '40. *Addr.* Norwood, Ohio, 4302 Washington st.

———Sylvia; *enr.* '59-'60, '61-'62 prep.; *fr.* Four Corners, O. *Addr.* Monroeville, Ohio, R. F. D.

Cornell, Sylvia May (Mrs. Sherman D. Callender); *enr.* '91-'94 acad., '94-'97 coll.; *fr.* North Monroeville, O.; *b.* North Monroeville, O., Nov. 24, '75; *m.* Apr. 23, '04; A. B., Oberlin, '97. *Addr.* Detroit, Mich., 73 Pingree ave.

Cornforth, Jane M.; *enr.* '56-'57 prep.; *fr.* Aurora, Ind.—*x.*

———Martha J.; *enr.* '57-'58 prep.; *fr.* Aurora, Ind.—*x.*

* Corning, Angeline (Mrs. Lucius Bartlett); *enr.* '68-'69 prep.; *fr.* Grafton, O.; *d.* Grafton, O.

———Dwight; *enr.* '56-'58 prep.; *fr.* Grafton, O.; *b.* Grafton, O., Sept. 23, '37; *m.* Harriet Fair, Mar. 7, '61; Corporal Co. B., 102nd Ill. V. I., Aug. '62-June '65. Banker, Girard, Kan.

* ——Henry Royce; *enr.* '86-'88 coll.; *fr.* Elyria, O.; *d.* Vernon, Mich., Sept. 3, '92.

———Hobart; *enr.* '57-'58 prep.; *fr.* Grafton, O. *Addr.* Washington, D. C., 1219 M. st. N. W.

———Loren Dwight; *enr.* '84-'86 prep.; *fr.* Grafton, O.; *b.* Grafton, O., Mar. 21, '68; *m.* Ella L. Hitch, Aug. 7, '95; A. B., Baker Univ., '94. Minister, Pawnee, Okla.

Cornish, Nelson F.; *enr.* '73-'75 prep.; *fr.* Marston, Wis.—*x.*

Cornwall, Charles Howard; enr. '93-'94 acad., '94-'98 coll.; *fr.* Moline, Ill.; *b.* Rock Island, Ill., Aug. 5, '70; A. B., Oberlin, '98. Advertising manager, Moline, Ill., 1499 34th ave.

* *Cornwall, Isaac Darron; enr.* '34-'39 sem.; *fr.* Walton, N. Y.; *d.* Cadosia, N. Y., Dec. 13, '81; Sem., Oberlin, '38.

———Matilda B.; *enr.* '61-'62 prep.; *fr.* Oberlin, O.—*x.*

Cornwell, E. W.; *enr.* '67-'68 prep.; *fr.* Oberlin, O.; *d.* Oberlin, O., '00.

———Gladys Eleanor; *enr.* '04-'06, '07-'08 cons., acad.; *fr.* Andover, O.; *b.* Andover, O., Aug. 7, '84. Student, Oberlin Conservatory; Home: Andover, O.

———Grace; *enr.* '74-'75 cons.; *fr.* Poland, O.—*x.*

* ——Nelson; *enr.* '64-'65 prep.; *fr.* Plato, O.

———Stanton Albert; *enr.* '90-'91 sem.; *fr.* Watertown, N. Y. *Addr.* Cortland, Ohio.—*y.*

Corp, Jennie Olive (Mrs. —— Eaton); *enr.* '73-'75, '76-'77 prep.; *fr.* Dexter City, O. *Addr.* Redlands, Cal., Loma Linda.

Corson, Robert S.; *enr.* '57-'59 prep.; *fr.* Wapello, Ia.—*x.*

———William A.; *enr.* '58-'59 prep.; *fr.* Wapello, Wis.—*x.*

Corwin, George; *enr.* '58-'60 prep.; *fr.* Porter, N. Y.—*x.*

———Marquita; *enr.* '89-'91 prep., cons.; *fr.* Chicago, Ill.—*x.*

Cory, Alberta Josephine; enr. '83-'84 prep., '84-'85 lit., '90-'91 lit.; *fr.* Newton Falls, O.; *b.* Greene, O., Sept. 27, '63; P. T., Oberlin, '98. *Addr.* Barberton, Ohio, 513 First st.

———Alma Lavina (Mrs. Benjamin C. Belt); *enr.* '85-'86, '87-'89 art; *fr.* Oberlin, O.; *b.* Greenburg, O., Aug. 9, '67; *m.* Oct. 11, '88. *Addr.* Granville, Ohio.

* ——Amelia; *enr.* '85-'86 cons.; *fr.* Greensburg, O.; *d.* Michigan.

———Edward Dayton; *enr.* '80-'81 prep.; *fr.* Lima, Ind.; *b.* Lima, Ind., May 12, '61; *m.* Mary L. Roberts, Feb. 27, '84. Merchant, Sturgis, Mich.

———Elizabeth Baker (Mrs. Nathan E. Fuller); *enr.* '80-'82, '85-'86 cons., '86-'89 cons., lit.; *fr.* Lima, Ind.; *b.* Lima, Ind., Apr. 6, '59; *m.* June 28, '88. *Addr.* Corning, N. Y., 63 Gorton st.

———Eva Gertrude (Mrs. Orin G. Libby); *enr.* '92-'93 cons.; *fr.* Harriman, Tenn.; *b.* Washburn, Wis., Aug. 21, '73; *m.* Sept. 12, '00. *Addr.* Grand Forks, N. Dak., 409 S. Sixth st.

———Eva Melissa; *enr.* '98-'99 acad., '03-'04 cons.; *fr.* Oberlin, O. *Addr.* San Jose, Cal., 550 S. 10th st.

———Florence Letitia (Mrs. —— Langworthy); *enr.* '86-'87 prep.; *fr.* Oberlin, O. *Addr.* Oberlin, Ohio, S. Pleasant st.

———Grace; *enr.* '95-'96 P. T.; *fr.* Cleveland, O.—*x.*

Cory, Isaac Linnaeus; enr. '75-'79 sem.; *fr.* Thornton, Ind.; *b.* Thornton, Ind., Dec. 26, '49; *m.* May Leavitt, May 18, '82; Sem., Oberlin, '79. Minister, Waukesha, Wis.

Cory, Jane A. (Mrs. Samuel J. Buck); *enr.* '53-'54, '55-'58 lit.; *fr.* Sylvania, O.; *b.* Pyworthy, Eng.; *m.* Nov. 17, '59; L. B., Oberlin, '58. *Addr.* Grinnell, Iowa, 1302 Broad st.

———Jay Whipple; *enr.* '03-'05 acad.; *fr.* Barberton, O.; *b.* Newton Falls, O., Jan. 6, '84. Machinist, Barberton, Ohio, 513 First st.

———John Bruce; *enr.* '59-'60 coll., '60-'61 prep.; *fr.* Greene, O.; *b.* Greene, O., Apr. 6, '38; *m.* Emily Gates, Nov. 25, '62; Corporal Co. G., 177th O. V. I., Aug. '64-July '65. City Missionary, Cleveland, Ohio, 8019 Cory st.

* ———Mary (Miriam) (Mrs. James Bradin); *enr.* '59-'60 lit.; *fr.* Greene, O.; *d.* Greene, O., Sept. 7, '07.

* ——Richard; *enr.* '52-'53 prep.; *fr.* Sylvania, O.; *d.* Last Chance, Cal., Jan. 5, '55.

* ——Samuel W.; *enr.* '52-'54 prep.; *fr.* Sylvania, O.; *d.* Michigan Bluffs, Cal., Dec., '69.

* ——Sylvia Alice (Mrs. Sharon French); *enr.* '59-'60 prep., '65-'66 lit.; *fr.* Greene, O.; *d.* Silver Lake, Can., Jan. 10, '88.

Cosby, Zilla Hinzmila; *enr.* '82-'83 prep.; *fr.* Oberlin, O. *Addr.* Oberlin, Ohio, Follett st.

Cosford, Thomas; *enr.* '48-'49 prep.; *fr.* Whitechurch, Can.—*x.*

Cosgrove, Edward Bradley; *enr.* '06-'07 coll., cons.; *fr.* Le Sueur, Minn.; *b.* Le Sueur, Minn., July 7, '88. Student, St. Paul, Minn., State Fair Grounds.

———Ethel Charlotte; *enr.* '05-'07 coll., '06-'07 art, cons.; *fr.* Le Sueur, Minn.; *b.* Le Sueur, Minn. Student, St. Paul, Minn., State Fair Grounds.

Cosler, Marie Shank; *enr.* '07-'08 coll.; *fr.* Dayton, O.; *b.* Denver, Colo., Aug. 29, '87. Student, Oberlin College; Home: Dayton, Ohio, 21 Antioch st.

Cosner, Philip Henry; *enr.* '89-'92 prep.; *fr.* Gann, O.—*x.*

Cosper, Harry Hobart; *enr.* '07-'08 acad.; *fr.* Elmira, N. Y. *Addr.* Elmira, N. Y., 378 W. Water st.

Coss, Rachel; *enr.* '06-'08 coll., '07-'08 art; *fr.* Oberlin, O.; *b.* Kenton, O., Aug. 26, '88. Student, Oberlin College; Home: Oberlin, Ohio, 20 N. Pleasant st.

Costa, Edmund B.; *enr.* '60-'61 prep.; '61-'62 army, '62-'63 coll.; *fr.* New York City, N. Y.—*x.*

Cotanche, Abbie Jean; enr. '96-'00 acad., '00-'04 coll.; *fr.* West Salem, Wis.; A. B., Oberlin, '04. Asst. Principal, High Sch., Clintonville, Wis.

Cotant, Huldah Maria (Mrs. Zephaniah Birdsall); *enr.* '52-'53 prep.; *fr.* Greenwich, O. *Addr.* Pasadena, Cal., 251 Winona ave.

Cotes, Louise (Mrs. Henry Durie); *enr.* '77-'79 prep., '80-'83, '84-'85 lit.; *fr.* Whiteside, Mich.; *b.* Ionia, Mich., June 8, '59; *m.* (1) Bertrand Ramsland, Dec. 27, '88; (2) Henry Durie, '03. *Addr.* Seattle, Wash., 526 28 st. S.

Cotey, Amaryllis Marie; *enr.* '07-'08 coll.; *fr.* Cadillac, Mich.; *b.* Quebec, Can., Mar. 26, '86. Student, Oberlin College; Home: Cadillac, Mich., 303 E. Bremer st.

Cotman, Ezekiel T.; *enr.* '70-'71 prep.; *fr.* Spartanburg, O.—*x.*

Cotter, Sarah Elizabeth; *enr.* '96-'97 acad., '97-'98 coll.; *fr.* Akron, O.—*x.*

Cottingham, Belle; *enr.* '67-'68 lit.; *fr.* De Witt, Ill.—*x.*

Cottingham, Ella Mabel (Mrs. Harrison W. Miller); *enr.* '94-'95 cons., acad., '95-'96 cons., '98-'01 coll.; *fr.* McPherson, Kan.; *b.* Dewitt, Ill.; *m.* June 20, '06; A. B., Oberlin, '01. *Addr.* Hinton, Okla.

———Linna; *enr.* '00-'01 cons.; *fr.* McPherson, Kan. *Addr.* McPherson, Kan.

———Vespasian; *enr.* '00-'01 acad.; *fr.* McPherson, Kan.; *b.* McPherson, Kan., Sept. 13, '81; *m.* Edna M. Morgan, July 20, '03; O. D., Amer. Sch. Osteopathy, '03. Farmer, McPherson, Kan.

———William Warren; *enr.* '94-'95 acad.; *fr.* McPherson, Kan.; *b.* Dewitt Co., Ill., Nov. 3, '74; *m.* Janett C. Regnell, Aug. 1, '05. Farmer, McPherson, Kan., 610 S. Walnut st.

Cotton Alexander; *enr.* '54-'55 prep.; *fr.* Pymatuning, Pa.—*x.*

———Anzonetta (Mrs. Josiah S. Wheeler); *enr.* '53-'56 lit.; *fr.* St. Charles, Ill.; *b.* Brighton, Mich., May 2, '37; *m.* Sept. 16, '56. *Addr.* Mason City, Iowa.

———Clyde Ellsworth; *enr.* '81-'83 prep.; *fr.* Freehold, Pa.; *b.* Freehold, Pa., July 20, '62; *m.* Helen C. Floyd, Feb. 14, '97; M. D., Wooster, '85. Physician, Black Mountain, N. C.

———Cora Belle (Mrs. William E. Hart); *enr.* '75-'76 cons., '76-'77 prep.; *fr.* Sheffield, O.; *b.* Sheffield, O., Mar. 30, '59; *m.* July 1, '86. *Addr.* Elyria, Ohio, 514 W. Second st.

———N. B.; *enr.* '56-'57 prep.; *fr.* Milton, O.—*x.*

———Samuel Hazlitt; *enr.* '82-'85 prep.; *fr.* Friendship, N. Y.; *b.* Friendship, N. Y., Jan. 17, '62; *m.* Lottie B. Ray, Dec. 13, '87. Lumber dealer, Appleton City, Mo.

———Thirza J.; *enr.* '53-'54 lit.; *fr.* Pymatuning, Pa.—*x.*

———Willia Dawson; *enr.* '87-'89 cons., lit.; *fr.* Marietta, O.; *b.* Marietta, O.; Ph. B., Marietta Coll., '98. Librarian, Marietta, Ohio, Public Library.

———William; *enr.* '50-'51 prep.; *fr.* Milton, O.—*x.*

Cottrell, James O.; *enr.* '58-'59 prep.; *fr.* Willoughby, O.—*x.*

Couch, Charles Hiram; *enr.* '95-'98 sem.; *fr.* Montville, Mass.—*x.*

———Ralph Ford; *enr.* '05-'07 acad.; *fr.* Washington, D. C. *Addr.* Washington, D. C.

Couchman, Mary Elouise (Mrs. Charles A, Arnold); *enr.* '89-'90 cons.; *fr.* Fort Calhoun, Neb.; *b.* Oberlin, O., Oct. 8, '74; *m.* June 14, '00. *Addr.* St. Paul, Minn., 115 Kent st.

* *Coughlan, Cora Melinda* (Mrs. John E. Herrick); *enr.* '64-'65, '66-'67 lit.; *fr.* Brattleboro, Vt.; *d.* Cleveland, O., '72; Lit., Oberlin, '67.

Coughlin, Mary Ellen; *enr.* '88-'90 prep.; *fr.* Chester, Mass.; *b.* Chester, Mass., Jan. 2, '65. Insurance; Secy. and mgr., Boston, Mass., 79 Milk st.

Coughtry, Henrietta Gordon; enr. '97-'99, '01-'03 cons.; *fr.* Waterloo, Ia.; *b.* Winthrop, Ia., Dec. 30, '79; Cons., Oberlin, '03, Mus. B., '06. Music teacher, Waterloo, Iowa, 826 Third ave W.

Coulter, Cyrenius N.; *enr.* '64-'65 coll.; *fr.* Hastings, O.—*x.*

———Eugene Calvin; *enr.* '76-'77 prep.; *fr.* Fowler, O.; *b.* Hartford, O., June 8, '59; *m.* Anna E. Brewster, Dec. 17, '83; A. B., Princeton, '85; A. M., '88. Headmaster, Univ. School, Chicago, Ill., 399 Dearborn ave.

———Fannie; *enr.* '85-'86 cons.; *fr.* Milan, O. *Addr.* Milan, Ohio.

———George Kirk; *enr.* '94-'95 acad.; *fr.* Burlington, Ia.; *b.* Burlington, Ia., Apr. 8, '78; Priv. Co. F., 50th Reg. Ia. V. I. Manufacturer, Denver, Colo., 707 18th st.

———Mabel Given (Mrs. William V. Smock); *enr.* '95-'98 acad.; *fr.* Frankfort, Ind.; *b.* Frankfort, Ind., Aug. 12, '78; *m.* Apr. 19, '06. *Addr.* Frankfort, Ind., 51 Aughe st.

———Mary Florence (Mrs. Will Burke); *enr.* '82-'83 cons.; *fr.* Manistee, Mich. *Addr.* Three Rivers, Mich.

———Mary Margaret (Mrs. J. F.); *enr.* '95-'96 cons.; *fr.* Burlington, Ia. *Addr.* Burlington, Iowa.

———William Melzar; *enr.* '75-'76 prep.; *fr.* Atwood Mich. *Addr.* Charlevoix, Mich.—*y.*

Councill, Ida Christine; *enr.* '04-'06 cons.; *fr.* Normal, Ala.; *b.* Huntsville, Ala., Nov. 4, '86; A. and M. Coll., Normal, Ala., '01; Notary Public, '06-'08. Music teacher, Normal, Ala.

Countryman, Amplias Milton; enr. '73-'78 coll.; *fr.* Hastings, Minn.; *b.* Hartsville, Ind., Oct. 31, '54; *m.* Adda E. Short, Sept. 26, '95; A. B., Oberlin, '78; M. D., Pulte Med. Coll., '81. Physician, Cincinnati, Ohio, 3819 Eastern ave.

Countryman, William Leroy; enr. '03-'07 coll., art; *fr.* Conneaut, O.; *b.* Apr. 16, '83; A. B., Oberlin, '07. Student; Home: Fenton, Mich.

Coup, William M.; *enr.* '95-'96 cons.; *fr.* Mt. Vernon, O.; *b.* Orrville, O., Dec. 5, '68; *m.* Winne P. Baldwin, June 6, '00. Elevator and Mill Supt., Mt. Vernon, O.

Courtenay, Flora Grace (Mrs. Fred C. Howard); *enr.* '86-'88 prep.; *fr.* Kelloggsville, O.; *b.* London, Eng., Nov. 5, '68; *m.* Sept. 4, '89. *Addr.* Kingsville, Ohio, R. F. D. 2, Box 29.

Courtney, William; *enr.* '71-'72 prep.; *fr.* Mansfield, O.—*x.*

Cousin, Marshall; *enr.* '52-'53 prep.; *fr.* Niles, Mich.—*x.*

Coutant, Arthur; *enr.* '92-'95 acad.; *fr.* Albany, N. Y.; *b.* Binghamton, N. Y., Mar. 4, '72; *m.* Isabel Barr, Sept. 17, '02. Printer, New York, N. Y., 206 Fulton st.

———Arthur Stanley; *enr.* '79-'81 coll.; *fr.* New London, O.; *b.* Greenwich, O., Dec. 11, '54; *m.* Anna M. Satterlee, Dec. 28, '81; City Tax Coll., Greenville, Mich., '86, P. M., Mount Pleasant, Mich., '97-'02. Editor and Publisher, Mount Pleasant, Mich., 115 Main st. N.

———Emma Washburn; *enr.* '84-'85 cons.; *fr.* E. Rockport, O. *Addr.* Greenwich, Ohio.—*y.*

* Covell, Carleton Hills; *enr.* '81-'82 prep., '82-'85 coll.; *fr.* Rock Creek, O.; *d.* Wilkinsburg, Pa., Mar. 27, '99.

———Francis Mills; *enr.* '81-'85 prep.; *fr.* Rock Creek, O. *Addr.* Rock Creek, O.

———Jane Cornelia; *enr.* '91-'92 prep., cons.; *fr.* Talcottville, Conn.; *b.* Glastonbury, Conn., Nov. 14, '57. Teacher, Talcottville, Conn.

Cover, Edith (Mrs. Walter S. Jackson); *enr.* '04-'06 cons.; *fr.* Lima, O.; *b.* Ottawa, O., May 26, '85; *m.* June 27, '07. *Addr.* Lima, Ohio, 303 W. Market st.

Cowan, Bertha Augusta (Mrs. John Robinson); *enr.* '85-'88 cons.; *fr.* Oberlin, O. *Addr.* Oberlin, Ohio, Maple st.

———Floy Warine; *enr.* '91-'98 cons.; *fr.* Oberlin, O. *Addr.* Buffalo, N. Y., 169 Masten st.

* ——George Tenney; *enr.* '90-'91, '94-'95 acad.; *fr.* Bothwell, Can.; *d.* Oberlin, O., Apr. 16, '95.

* ——Henry T.; *enr.* '69-'71 prep.; *fr.* Bedford, O.; *d.* Cleveland, O., July 23, '05.

Cowan, James Henry; enr. '04-'08 coll.; *fr.* Oberlin, O.; *b.* Oberlin, O., Feb. 14, '84; A. B., Oberlin, '08. Teacher, Oberlin, Ohio, 159 Groveland st.

Cowan, John Whitman; enr. '69-'71 coll., '72-'74 sem.; *fr.* Wheaton, Ill.; *b.* Princeton, Ill., Jan. 19, '48; *m.* Hannah A. Miller, Aug. 29, '83; A. B., Oberlin, '71, Sem., '74; D. D., Tabor Coll., '94. Minister, Crete, Neb.

———Lenora; *enr.* '05-'07 cons.; *fr.* Oberlin, O. *Addr.* Oberlin, Ohio, 159 Groveland st.

———Lou Frazer (Mrs. George A. Marshall); *enr.* '76-'78 prep., cons., '78-'80 cons.; *fr.* Sidney, O.; *b.* Hardin, O.; *m.* Dec. 8, '81. Artist; illustrator, Sidney, O.

Cowan, Marion Finley; enr. '69-'72, '73-'74 prep., '74-'79 coll.; *fr.* Hardin, O.; *b.* Sidney, O., Feb. 15, '54; *m.* Fanny R. Meamber, July 2, '84; A. B., Oberlin, '79. Teacher, Colfax, Cal.

* ——Sarah R. (Mrs. —— Lithecomb); *enr.* '69-'71 prep.; *fr.* Oberlin, O.; *d.* Oberlin, O., '74.

* *Cowan, Susan Kate* (Mrs. Hamilton L. James); *enr.* '82-'84 prep., '85-'89 coll.; *fr.* Oberlin, O.; *d.* Denver, Colo., Nov. 17, '95; A. B., Oberlin, '89.

———Vera Iola; *enr.* '86-'88 cons.; *fr.* Grattan, Mich.—*x.*

Cowden, Cena; *enr.* '71-'72 prep.; *fr.* New Rochester, O.—*x*

———John William; *enr.* '88-'90 prep.; *fr.* Rock Island, Ill. *Addr.* Rock Island, Ill., 1023 20th st.

* Cowden, Minnie; *enr.* '82-'83 prep.; *fr.* Rock Island, Ill.; *d.* Rock Island, Ill., '83.

———Rhoda; *enr.* '82-'83 lit.; *fr.* Rock Island, Ill. *Addr.* Rock Island, Ill., 1023 20th st.

Cowdery, Benjamin R.; *enr.* '65-'67 prep.; *fr.* Mecca, O. *Addr.* Humphrey, Neb.

———Karl Montague; *enr.* '07-'08 acad.; *fr.* Oberlin, O.; *b.* Oberlin, O., Aug. 11, '95. Student, Oberlin Academy; Home: Oberlin, Ohio, 184 Woodland ave.

* ——Edith Aldrich; *enr.* '90-'92 coll.; *fr.* Elkhorn, Wis.; *d.* Elkhorn, Wis., Apr. 4, '98.

———Lillie E.; *enr.* '64-'65 prep.; *fr.* Mecca, O.—*x.*

* ——Lillie E.; *enr.* '68-'69 prep.; *fr.* Bazetta, O.; *d.* Cortland, O., May 15, '70.

———Mary (Mrs. Thomas D. Milliken); *enr.* '65-'66 lit.; *fr.* Mecca, O. *Addr.* Pomona, Cal.

———Mary Emma (Mrs. Frank H. Morgan); *enr.* '65-'66 prep.; *fr.* Mazomania, Wis.; *b.* Parkman, O.; *m.* Sept. 23, '69. *Addr.* Denison, Iowa, 219 S. Sweet st.

* ——Pluma M. (Mrs. Harry Mahannah); *enr.* '63-'64 prep., '64-'66, '68-'69 lit.; *fr.* Mecca, O.; *d.* Cortland, O., Nov. 21, '06.

* ——Sarah L.; *enr.* '66-'67 lit.; *fr.* Mecca, O.; *d.* Golden City, Colo., Oct. 12, '71.

———Lucy (Mrs. James A. Noyes); *enr.* '40-'41, '43-'44 prep.; *fr.* Oberlin, O.

* ——Sarah; *enr.* '40-'41, '44-'45 prep., '45-'46 lit.; *fr.* Oberlin, O.; *d.* Canandaigua, N. Y., '04.

——Susan; *enr.* '83-'85 prep.; *fr.* Philadelphia, Pa.—*x.*

Cowell, Eleanor Jane; *enr.* '55-'59 prep.; *fr.* Castalia, O. *Addr.* Castalia, Ohio.

——Ellen (Mrs. Andrew Clemons); *enr.* '83-'84 prep.; *fr.* Castalia, O. *Addr.* Castalia, Ohio, R. F. D.

——Hiram S.; *enr.* '67-'68, '69-'70 prep.; *fr.* Port Clinton, O.—*x.*

——James Herbert; *enr.* '92-'93 acad.; *fr.* Denver, Colo.—*x.*

——Lovenia; *enr.* '57-'58 prep.; *fr.* Castalia, O. *Addr.* Castalia, Ohio.

——Phebe L.; *enr.* '62-'66 prep.; *fr.* Port Clinton, O.—*x.*

* ——Sarah A.; *enr.* '64-'66 prep.; *fr.* Port Clinton, O.; *d.* Port Clinton, O.

——Stephen; *enr.* '66-'67 prep.; *fr.* West Baton Rouge, La.—*x.*

——Taxenia E.; *enr.* '53-'55 prep.; *fr.* Port Clinton, O.—*x.*

——W. W.; *enr.* '53-'54, '58-'59 prep.; *fr.* Port Clinton, O.—*x.*

——Wallace; *enr.* '54-'55 prep.; *fr.* Portland, O.—*x.*

Cowen, Duane Tomkins; *enr.* '04-'05 coll.; *fr.* Cleveland, O.—*x.*

——John Harroun; *enr.* '02-'04 cons.; *fr.* Erie, Pa. *Addr.* Erie, Pa.—*y.*

——Marian Anna; *enr.* '84-'85 lit.; *fr.* Pittsburgh, Pa.—*x.*

Cowin, Nellie; *enr.* '72-'73 prep.; *fr.* Randall, O.—*x.*

Cowles, Alice Minerva; *enr.* '77-'78 prep., '78-'82 coll., '84-'86 cons.; *fr.* Oberlin, O.; *b.* Oberlin, O., Nov. 9, '59; A. B., Oberlin. 82, A. M., '86. *Addr.* Topeka, Kan., 608 Kansas ave.

Cowles, Alice Welch (Mrs. John Doane); *enr.* '71-'72 cons., '80-'84 lit.; *fr.* Cleveland, O.; *b.* Bellevue, O., Aug. 14, '60; *m.* Oct. 30, '84; lit., Oberlin, '84. *Addr.* Greeley, Colo., 1213 10th st.

——Alice Winifred; *enr.* '91-'92 coll.; *fr.* Geneva, O.; *b.* Geneva, O., June 19, '72; Oberlin Kindergarten Tr. Sch., '97. Kindergartner, Geneva, Ohio, 75 N. Broadway.

——Anna Ellen (Mrs. Frank B. Westcott); *enr.* '91-'92 coll.; *fr.* Geneva, O.; *b.* Geneva, O., Feb. 21, '71; *m.* June 4, '05. *Addr.* Los Angeles, Cal., 625 Loomis st.

* *Cowles, Betsey Mix;* *enr.* '39-'40 lit.; *fr.* Austinburg, O.; *d.* Austinburg, O., July 25, '76; Lit., Oberlin, '40.

——Charles; *enr.* '37-'38 prep.; *fr.* Gelester, Mich.—*x.*

——Edward; *enr.* '35-'36 prep.; *fr.* Mackinaw Mission, Mich.—*x.*

* ——Fern Jane; *enr.* '85-'91 cons.; *fr.* Osceola, N. Y.; *d.* Rochester, N. Y., Apr. 14, '04.

——Harriet M.; *enr.* '65-'67 prep., '68-'69 lit.; *fr.* Sullivan, O.—*x.*

* ——Helen M. (Mrs. —— Wheeler); *enr.* '40-'41 prep., '41-'43 lit.; *fr.* Cleveland, O.; *d.* Charlotteville, Va., '91.

* ——Helen Maria; *enr.* '45-'48, '49-'51 lit.; *fr.* Oberlin, O.; *d.* Oberlin, O., May 4, '51.

* ——Henry Augustine; *enr.* '62-'64 coll.; *fr.* Ipswich, Mass.; *d.* Washington, D. C., July, '64.

* ——Henry B.; *enr.* '47-'55 prep.; *fr.* Oberlin, O.; *d.* Topeka, Kan., Dec. 31, '70.

——Henry Benjamin; *enr.* '80-'81, '82-'85 prep.; *fr.* Oberlin, O.; *b.* Topeka, Kan., Aug. 7, '63. Farmer, Topeka, Kan., 608 Kansas ave.

Cowles, Henry Chandler; *enr.* '89-'93 coll.; *fr.* Kensington, Conn.; A. B., Oberlin, '93; Ph. D., Univ. of Chicago, '98; Field Assist., U. S. Geological Survey, '95. Professor, University of Chicago, Chicago, Ill.

——Inez Laura; *enr.* '06-'07 cons.; *fr.* Wellington, O.; *b.* Wellington, O., July 4, '75. Teacher, Wellington, Ohio, Barker st.

* ——James; *enr.* '39-'40 sem.; *fr.* Colebrook, Conn.; *d.* Akron, O., July 20, '04.

——Jessie Anna (Mrs. James S. Fifield); *enr.* '85-'87 cons.; *fr.* Knoxboro, N. Y.; *b.* Osceola, N. Y., Nov. 27, '64; *m.* June 18, '87. *Addr.* Janesville, Wis., 123 Washington st.

Cowles, John Guitcau Welch; *enr.* '49-'52 prep., '52-'56 coll., '56-'59 sem.; *fr.* Oberlin, O.; *b.* Oberlin, O., Mar. 14, '36; *m.* (1) Lois M. Church, Aug. 26, '59; (2) Beatrice Walker, Aug. 24, '04; A. B., Oberlin, '56, Sem., '59, A. M., '59, LL. D., '98; Chaplain 55th Reg. O. V. I., Oct. '61-Sept. '62; Pres., Cleveland Board of Park Comrs. '00-'01. Real estate, Cleveland, Ohio, 712 Park Bldg.

* *Cowles, John Phelps Jr.; enr.* '57-'58 prep., '62-'64 coll.; *fr.* Ipswich, Mass.; A. M., hon., Oberlin, '74.

———Kate Burton; *enr.* '74-'75 prep.; *fr.* Jefferson, O.; *b.* Austinburg, O., Oct. 8, '58. Stenographer, Jefferson, Ohio.

———Lewis Davenport; *enr.* '35-'36, '37-'38 coll.; *fr.* Austinburg, O.; *d.* Austinburg, O., Dec. 27, '61.

———Lorin Hulbert; *enr.* '71-'72 prep., '72-'74 coll.; *fr.* Baraboo, Wis.; *b.* Baraboo, Wis., Sept. 3, '52; *m.* Emma C. Brett, Sept. 15, '74. Traveling salesman, Stevens Point, Wis., 815 Ellis st.

———Lulu Laura (Mrs. George E. Green); *enr.* '91-'93 acad.; *fr.* Geneva, O.; *b.* Madison, O., June 24, '66; *m.* Sept. 19, '94. *Addr.* Fort Pierre, S. Dak.

———Margaret Burton (Mrs. Hiram E. Starkey); *enr.* '75-'76 prep., '76-'79 lit.; *fr.* Jefferson, O.; *b.* Austinburg, O., Nov. 27, '60; *m.* May 10, '88. *Addr.* Jefferson, Ohio.

* ——Mary Ann (Mrs. E. B. Chamberlain); *enr.* '57-'58 lit.; *fr.* Colebrook, Conn.; *d.* East Springfield, Pa., '74.

———Mary Flagler; *enr.* '80-'82 lit., '88-'91 lit., cons.; *fr.* Cleveland, O.; *b.* Oberlin, O., Apr. 29, '62. *Addr.* Euclid Heights, Cleveland, Ohio, cor. Berkshire and Norfolk rd.

* ——Mary L.; *enr.* '51-'54 prep., '54-'55 lit., '56-'58 coll.; *fr.* Oberlin, O.; *d.* Oberlin, O., Feb. 2, '59.

* ——Ruby C. (Mrs. Edmond Gale); *enr.* '54-'55 lit.; *fr.* Baraboo, Wis.; *d.* Faribault, Minn., '96.

Cowles, Sarah Florella (Mrs. Thomas H. Little); *enr.* '49-'54 prep., '54-'59 coll.; *fr.* Oberlin, O.; *b.* Oberlin, O., Mar. 6, '38; *m.* July 14, '62; A. B., Oberlin, '59, A. M., '62; Supt. Wis. Sch. for Blind, Feb., '75-Aug., '91. *Addr.* Oberlin, Ohio, 217 E. College.

Cowles, William Hamilton; enr. '77-'78 prep., '78-'82 coll.; *b.* Oberlin, O., Mar. 17, '61; A. B., Oberlin, '82, A. M., '85; A. M., Harvard Univ., '88, LL. B., '88; Mem. Sch. Bd., '90-'00, '05—. Lawyer, Topeka, Kan., 608 Kansas ave.

Cowley, Agnes (Mrs. James L. Paine); *enr.* '89-'91 cons.; *fr.* Spokane Falls, Wash.; *b.* Mt. Idaho, Idaho, Oct. 3, '73; *m.* June 23, '97. *Addr.* Spokane, Wash., Ap't A., "The Wellington."

———Arthur William; *enr.* '98-'99 acad.; *fr.* Spokane, Wash. *Addr.* Spokane, Wash., care Great Northern Ry.

Cowley, Edith Clara (Mrs. — Grosvenor); *enr.* '84-'86 prep., '87-'91 lit.; *fr.* Spokane Falls, Wash.; *b.* Castile, N. Y., Aug. 12, '67; L. B., Oberlin, '91. Real estate, Spokane, Wash., cor. Sixth ave and Division st.

* ——Grace Gene; *enr.* '88-'90 art, prep.; *fr.* Spokane Falls, Wash.; *d.* Arlington, Ore., Nov. 23, '00.

———Henry G.; *enr.* '60-'62 prep.; *fr.* Newburg, O.—*x.*

———Henry Thomas; *enr.* '62-'66 coll.; *fr.* Seneca Falls, N. Y.; *b.* Seneca Falls, N. Y., Oct. 9, '37; *m.* Lucy A. Peet, Feb. 24, '66; A. B., Antioch Coll., '68; Indian Ag't '74-'82; "Squirrel Hunters" Brigade, Cincinnati, O., '63. *Addr.* Long Beach, Cal., 928 American ave.

———Nellie May (Mrs. Fred Taylor); *enr.* '88-'89 cons.; *fr.* Hudson, Mich. *Addr.* Hudson, Mich.

Cowley, Robert Henry; enr. '90-'92 prep., '92-'96 coll.; *fr.* Lorain, O.; *b.* Lorain, O., Oct. 25, 71; *m.* Anna Parry, Sept. 13, '02; A. B., Oberlin, '96; M. D., Western Reserve, '01. Physician, Berea, Ky.

Cowse, Helen C. (Mrs. William B. Lewis); '49-'50 prep.; *fr.* Oberlin, O.—*x.*

* Cox, Anna; *enr.* '50-'51, '54-'55 lit.; *fr.* Oberlin, O.; *d.* Oberlin, O., Dec., '45.

———Benjamin F.; *enr.* '54-'55 prep.; *fr.* Richmond, Ind.—*x.*

———Bertram John; *enr.* '99-'02 acad., '02-'03 coll.; *fr.* Scottsville, N. Y.; *b.* Scottsville, N. Y., June 14, '80; *m.* Isabel W. Clover, Mar. 25, '08. Life insurance, Akron, Ohio, 18 Grand st.

———Carroll Eugene; *enr.* '02-'03 coll.; *fr.* Fremont, O. *Addr.* Fremont, Ohio, 111 Croghan st.

Cox, Charles Finney; enr. '65-'66 prep., '66-'67 coll.; *fr.* New York City, N. Y.; *b.* Staten Island, N. Y., Jan. 16, '46; *m.* Mrs. Helen M. Fake, Apr. 30, '78; A. B., Oberlin, '69, A. M., hon., '69; Ex-Pres. Scientific Alliance of N. Y.; N. Y. Microscopical Soc.; Pres. N. Y. Acad. of Science. Railway Officer, New York, N. Y., Grand Central Sta.

* ——Charles Norton; *enr.* '75-'76 prep.; *fr.* Toledo O.; *d.* Denver, Colo., Apr. 6, '07.

———Fraces Blanche; *enr.* '02-'03 cons.; *fr.* York, Neb. *Addr.* York, Neb.

———George; *enr.* '55-'56, '57-'59 prep.; *fr.* Niles, Mich.—*x*.

Cox, Grace Maude; enr. '99-'02, '03-'05 cons.; *fr.* Hartford City, Ind.; *b.* Winchester, Ind., Dec. 21, '80; Cons., Oberlin, '05. Music teacher, Stephens Coll.; Columbia, Mo.; Home: Indianapolis, Ind., 2717 College ave.

———Irene Marian; *enr.* '07-'08 cons.; *fr.* Cloquet, Minn.; *b.* Cloquet, Minn., June 29, '87. Student, Oberlin Conservatory; Home: Cloquet, Minn., 33 S. Chestnut st.

———J. M., Jr.; *enr.* '57-'59 prep.; *fr.* South Charlestown, O.—*x*.

* ——J. O.; *enr.* '57-'59 prep.; *fr.* Shelby, O.; *d.* Cumberland, Md., '62.

* *Cox, Jacob Dolson, Jr.; enr.* '46-'47 prep., '47-'50 coll., '50-'52 sem.; *fr.* Staten Island, N. Y.; *d.* Magnolia, Mass., Aug. 4, '00; A. B., Oberlin, '51, A. M., '54; LL. D., Denison, '66; LL. D., Univ. of N. C., '67; LL. D., Yale, '77.

———James A.; *enr.* '56-'59 prep.; *fr.* Shelby, O.; *d.* Mansfield, O.

———Julia Elizabeth; *enr.* '98-'99 cons.; *fr.* Conneaut, O.—*x*.

———Kenyon; *enr.* '46-'49 prep.; *fr.* Staten Island, N. Y.; *b.* New York, N. Y., June 8, '31; *m.* Adelaide Saxton, Sept. 28, '52. *Addr.* Long Beach, Cal.

———Lora Ella (Mrs. Sherman O. Bowlus); *enr.* '89-'91 cons.; *fr.* Fremont, O.; *b.* Wyoming, N. Y., June 3, '69; *m.* June 7, '06. *Addr.* Fremont, Ohio, 1020 W. State st.

———Malvina C. (Mrs. John H. Kochenderfer); *enr.* '59-'60 prep., '60-'61 lit.; *fr.* Shelby, O.; *b.* Shelby, O., Dec. 26, '39; *m.* Nov. 14, '65. *Addr.* Galion, Ohio, N. Columbus st.

* ——Mary Eliza; *enr.* '72-'73, '75-'76, '80-'83 cons.; *fr.* Oberlin, O.; *d.* Oberlin, O.

———Mary Grace; *enr.* '01-'04 cons.; *fr.* York, Neb. *Addr.* York, Neb.

———Raymond, L.; *enr.* '03-'05 acad., cons.; *fr.* York, Neb.; *b.* Hampton, Neb., Dec. 14, '83; *m.* Myra James, Dec. 19, '06. Bank Cashier, Polk, Neb.

* ——Sabram B.; *enr.* '39-'48 prep.; *fr.* Alton, Ill.; *d.* Oberlin, O., Mar., '97.

———Samuel Spaulding; *enr.* '80-'81 prep.; *fr.* Chatham Center, O. *Addr.* Lorain, Ohio, 139 Duane st.

———Sarah (Mrs. Arthur Kenaston); *enr.* '53-'55 prep., '55'-'60 lit.; *fr.* Oberlin, O., *b.* Columbia, O., Apr. 29, '60; *m.* Nov. 18, '68. *Addr.* Elyria, Ohio, 351 E. River st.

———Susan (Mrs. Philander Chandler); *enr.* '40-'41, '42-'43 prep., '46-'47, '50-'53 lit.; *fr.* Oberlin, O.; *b.* Batavia, N. Y., Oct. 7, '31; *m.* Dec. 15, '58. *Addr.* Ann Arbor, Mich.

———W. W.; *enr.* '53-'54 prep.; *fr.* Belvidere, Ill.—*x*.

———William L.; *enr.* '73-'74 prep.; *fr.* Fredericktown, O. *Addr.* Cincinnati, Ohio, 316 Vine st.

———William Ralph; *enr.* '94-'95 cons.; *fr.* Galion, O.; Diploma, Guilmant Organ Sch., N. Y. Musician, New York, N. Y., 161 W. 99th st.

Coxey, Jesse Amerman; *enr.* '90-'91 prep.; *fr.* Massillon, O. *Addr.* Chicago, Ill., 422-424 Unity Bldg., 79 Dearborn st.

Coxhead, Ella Platt; *enr.* '75-'77 acad., cons.; *fr.* Oakland, Cal.—*x*.

———Minnie Gray; *enr.* '75-'77 prep.; *fr.* Oakland, Cal.—*x*.

———Thomas C.; *enr.* '49-'52 prep.; *fr.* Poughkeepsie, N. Y. *Addr.* Oakland, Cal., 674 16th st.

Coy, Jennie Maude (Mrs. Thomas J. Flavin); *enr.* '89-'92 lit., cons.; *fr.* Lyons, Ia.; *b.* Lyons, Ia., Aug. 3, '69; *m.* June 27, '96. *Addr.* Spokane, Wash., 317 S. Cannon st.

* ——Sophia Butler (Mrs. Andrew J. Drake); *enr.* '42-'43 prep., '43-'44 lit.; *fr.* Grand Bank, Mich.; *d.* Dodge Center, Minn., Dec. 29, '79.

———Walter A.; *enr.* '97-'98 coll., '98-'99 su.; *fr.* Salem, O.—*x*.

* Coykendale, John W.; *enr.* '52-'53 prep.; *fr.* Camden, O.

Coyle, James S.; *enr.* '43-'44 prep.; *fr.* Warren, O.—*x*.

———Robert E.; *enr.* '43-'44 prep.; *fr.* Mercer, Pa.—*x*.

———Rose E.; *enr.* '59-'60 prep.; *fr.* Oberlin, O.—*x*.

* Coyner, Harness; *enr.* '60-'61 prep.; *fr.* Lexington, O.; *d.* Lexington, O., '63.

———William S.; *enr.* '60-'62 prep.; *fr.* Lexington, O. *Addr.* Eden Station, Ohio. —*y*.

Cozad, A. D.; *enr.* '55-'57 prep.; *fr.* East Cleveland, O.—*x*.

———Frank Aron; *enr.* '81-'92 prep.; *fr.* Mercer, Pa.; *b.* Mercer, Pa., Apr. 8, '59; *m.* Mary L. Giebner, Sept. 13, '83; Western Theol. Sem., '98. Minister, New Castle, Pa., R. F. D. 4.

———Gertrude; *enr.* '87-'88 sem.; *fr.* Cleveland, O.; *b.* Cleveland, O., Apr. 1, '65; A. B., Western Reserve, '87. Missionary, Kobe, Japan, 59 Hill st.

———Henry Irving; *enr.* '91-'92 prep.; *fr.* Akron, O.; *b.* Cleveland, O., Sept. 22, '72; *m.* Celia A. Humphrey, May 5, '90; Ph. B., Adelbert Coll., '96; M. D., Western Reserve, '98. Physician, Cuyahoga Falls, Ohio.

———Jane (Mrs. Horatio B. Newell); *enr.* '87-'88 sem., cons., '88-'89 cons.; *fr.* Cleveland, O.; *b.* Cleveland, O., Jan. 5, '63; *m.* July 3, '89. Missionary, Matsuyama, Japan; '08-'10, Tank. Home, Oberlin, Ohio.

———William Kirk; *enr.* '81-'84 prep.; *fr.* Mercer, Pa. Minister, Worthington, Pa.

Cozens, Laura Fifield; *enr.* '75-'76 prep.; *fr.* Conneaut, O. *Addr.* Chicago, Ill., 177 E. 40th st.

Cozzens, Fred Hutchins; *enr.* '83-'84 prep., cons.; *fr.* Cleveland, O.; *b.* New Orleans, La., Jan. 25, '65; *m.* Rose B. Stanley, Mar. 7, '88. Real estate, Tottenville, N. Y.

———Harriet King (Mrs. Henry D. Stewart); *enr.* '90-'91 prep.; *fr.* North Ridgeville, O.; *b.* Whitehall, N. Y., Dec. 17, '64; *m.* Aug. 23, '98. *Addr.* Richland, N. Y.

Crabill, Letitia (Mrs. W. G. Hillman); *enr.* '01-'02 acad., cons.; *fr.* Delta, Colo. *Addr.* Delta, Colo.

Cracraft, Louise Dudley; *enr.* '78-'79 cons.; *fr.* Galesburg, Ill.—*x.*

* Craddock, Sabrina Jane (Mrs. Marcus Warner); *enr.* 69-'70 prep.; *fr.* Royalton, O.; *d.* North Royalton, O., June 24, '77.

Crafts, Arthur Abram; *enr.* '82-'86 prep.; *fr.* Chicago, Ill.; *b.* Auburn, O., June 21, '67; *m.* Rebecca W. Eveleth, Sept. 19, '89; J. P. and Trial Justice, '95-'01, Town Clk.; Greenville, Me., '96-'97, P. M., Greenville Junct., Me., '99—. Merchant; Manufacturer, Greenville Junction, Me.

Crafts, Katharine Alcott (Mrs. Earl F. Adams); *enr.* '91-'92 art, '98-'99 acad.; '99-'03 coll., '03-'04 cons.; *fr.* Oberlin, O.; *b.* Columbus, O., Oct. 8, '80; *m.* Aug. 4, '03; A. B., Oberlin, '03. *Addr.* Oberlin, Ohio, 270 Elm st.

———Phoebe Relief (Mrs. Charles A. Brand); *enr.* '91-'92 prep., '92-'93 coll.; *fr.* Oberlin, O.; *b.* Shelby, Ala., Nov. 15, '73; *m.* June 23, '98. *Addr.* Winthrop, Mass., 25 Harbor View ave.

Crafts, Walter Nathan; enr. '86-'88 prep., '88-'92 coll.; *fr.* Columbus, O.; *b.* Shelby, Ala., Jan. 22, '72; *m.* Annie Francis, Sept. 8, '98; A. B., Oberlin, '92; S. B., Mass. Inst. Technology, '95. Manufacturer, Cleveland, Ohio, 5814 Carnegie ave.; Home: Oberlin, O.

Cragin, Adna A.; *enr.* '69-'71 prep.; *fr.* Grafton, O. Merchant, Seattle, Wash., 1158 17th ave. N.

———Harold Paul; *enr.* '06-'08 coll., cons.; *fr.* Brooklyn, N. Y.; *b.* Chicago, Ill., '88. Student, Oberlin College; Home: Brooklyn, N. Y., 205 Rugby rd.

* ——True L.; *enr.* '75-'78 prep.; *fr.* Lagrange, O.; *d.* Catawba Island, O., July 18, '95.

Cragun, John Beach; enr. '03-'07 coll., cons., '04-'05 art; *fr.* Kingman, Kan.; *b.* Kingman, Kan., Mar. 21, '85; A. B., Oberlin, '07. Teacher, Kingman, Kan.

Craig, Anna Blanche; *enr.* '05-'08 coll.; *fr.* Lima, O.; *b.* Cookport, Pa., Nov. 24, '86. Student, Oberlin College; Home: Cleveland, Ohio, 4019 Prospect ave.

———George Henry; *enr.* '78-'79 prep.; *fr.* Lancaster, N. Y.—*x.*

———James Franklin; *enr.* '81-'82 prep.; *fr.* West Liberty, O.—*x.*

———James Reed; *enr.* '88-'90 prep.; *fr.* New Bethlehem, Pa.; *b.* Greenville, Pa., Sept. 7, '69; *m* Kate S. Whittlesey, Dec. 15, '98; S. B., Grove City Coll., '90. Attorney-at-Law, Erie, Pa., Penn Bldg.

———John Franklin; *enr.* '89-'90 prep., cons.; *fr.* New Bethlehem, Pa. *Addr.* New Bethlehem, Pa.

———Josiah W.; *enr.* '75-'76 prep., '76-'77 coll.; Leavittsburg, O.—*x.*

———Maude; *enr.* '99-'00, '02-'04 cons.; *fr.* Princeton, Ill.—*x.*

———Olive; *enr.* '54-'55 prep.; *fr.* Butternut Ridge, O.—*x.*

———William H.; *enr.* '74-'75 prep.; *fr.* West Liberty, O. *Addr.* West Liberty, Ohio.

Craigmile, Esther Ann; enr. '96-'99 coll.; *fr.* Hinsdale, Ill.; *b.* Hinsdale, Ill., Sept. 12, '74; Ph. B., Oberlin, '99. Teacher, La Grange, Ill.; Home: 24 Grant st., Hinsdale, Ill.

Craine, Caroline Ella (Mrs. Frank L. Farrar); *enr.* '82-'84 cons.; *fr.* Cadillac, Mich.; *b.* Northport, Mich., Dec. 25, '64; *m.* Dec. 22, '86; Amer. Inst. Normal Methods, Evanston, Ill., '01. *Addr.* Cadillac, Mich., 424 Harris st.

———Grace Estelle; *enr.* '92-'94 cons.; *fr.* Missoula, Mont.—*x.*

Crall, A. B.; *enr.* '57-'58 prep.; *fr.* Westminster, O.—*x.*

———Amos; *enr.* '51-'52 prep.; *fr.* Franklin, O.—*x.*

———Elias; *enr.* '70-'71 prep.; *fr.* Bucyrus, O. *Addr.* Hicksville, Ohio.

* ——Frank H.; *enr.* '57-'59 prep.; *fr.* Westminster, O.

* ——George A.; *enr.* '53-'54 prep.; *fr.* Ashland, O.; *d.* Ashland, O.

———Lewis; *enr.* '58-'59 prep.; *fr.* Lima, O.—*x.*

* Cramer, Ellen E. (Mrs. William Dillon); *enr.* '56-'59 prep.; *fr.* Elyria, O.; *d.* Medina, O., May, '64.

———George L.; *enr.* '60-'61 prep.; *fr.* Lafayette, N. Y.; *b.* Lafayette, N. Y., Oct. 5, '38; *m.* Sarah E. Palmerter, Dec. 1, '61; Priv., Co. I, 12th Reg. N. Y. V. I., '61-'62. *Addr.* Lafayette, N. Y., R. F. D. 1

* *Cramer, Howard; enr.* '41-'42 prep., '42-'48 coll.; *fr.* Pleasant Plains, N. Y.; *d.* La Crosse, Wis., Apr. 11, '92; A. B., Oberlin, '48, A. M., '56.

———Lucy M. (Mrs. Bion B. Williams); *enr.* '70-'71 prep., cons., '71-'73 lit.; *fr.* Oberlin, O.; *b.* Amherst, O., Aug. 6, '52; *m.* July 1, '79. *Addr.* Santa Barbara, Cal., 1226 Santa Barbara st.

* ——Mary Melissa; *enr.* '56-'59 prep.; *fr.* Elyria, O.; *d.* Santa Barbara, Cal., Mar. 17, '04.

———Nelson J.; *enr.* '60-'62 prep.; *fr.* Lafayette, N. Y. Attorney, Yankton, S. Dak.

———Olivia (Mrs. Florantine E. Kellogg); *enr.* '69-'70 cons.; *fr.* Oberlin, O.; *b.* Norwalk, O., Aug. 28, '40; *m.* July 1, '80. *Addr.* Santa Barbara, Cal., 1230 Santa Barbara st.

Cramond, Kate Ambury; enr. '01-'05 coll.; *fr.* Lyons, Ia.; *b.* Stamford, Conn., July 18, '82; A. B., Oberlin, '05, P. T., '05. Teacher, Waukegan, Ill., 727 Grand ave.

Crandall, Adelle Virginia (Mrs. Clinton V. McDowell); *enr.* '76-'77 prep., '77-'81 lit.; *fr.* Portville, N. Y.; *b.* Portville, N. Y., July 14, '56; *m.* Aug. 27, '84. *Addr.* Olean, N. Y., 408 S. Union st.

———Ellen H. (Mrs. Otis J. Simpkins); *enr.* '58-'63 prep.; *fr.* Pittsfield, O.; *b.* Wellington, O., Jan. 20, '43; *m.* Oct. 19, '64. Fruit grower, Redlands, Cal., Box 568.

Crandall, Ethel Minnie; enr. '98-'01 coll.; *fr.* Portville, N. Y.; A. B., Oberlin, '01. Teacher, Baldwinsville, N. Y., Home: Portville, N. Y.

———Ezra J.; *enr.* '52-'54 prep.; *fr.* Amherst, O. *Addr.* Wilton, Minn.—*y.*

———Florence (Mrs. Jacob Huss); *enr.* '02-'03 coll.; *fr.* Mendota, Ill. *Addr.* Mendota, Ill., 104 S. 10th ave.

* ——J. Austin; *enr.* '60-'61 prep.; *fr.* Birmingham, O.; *d.* Mound City, Ill., '90.

———James B.; *enr.* '54-'56 prep.; *fr.* Amherst, O.—*x.*

* ——Minnie H.; *enr.* '66-'67 prep.; *fr.* Wellington, O.; *d.* Wellington, Ohio, Feb. 27, '68.

———Mrs. Neva; *enr.* '03-'05 cons.; *fr.* Elyria, O. Elyria, Ohio, 306 W. River st.

———Sarah Frances; *enr.* '67-'68, '72-'73 prep.; *fr.* Wellington, O.; *b.* Wellington, O., Aug. 21, '50. Real Estate; Mining, Los Angeles, Cal., First National Bank.

———Thomas C.; *enr.* '50-'51 prep.; *fr.* Poughkeepsie, N. Y.—*x.*

———Violet Rosalie; *enr.* '03-'06 cons.; *fr.* Madison, O.; *b.* Madison, O., Sept. 20, '85. Teacher, Madison, Ohio.

———William; *enr.* '64-'66 prep.; *fr.* Camden, O. *Addr.* Austin, Minn.

* Crandell, Aubrey Underwood; *enr.* '04-'06 coll.; *fr.* Toledo, O.; *d.* Devil's Lake, O., '06.

———Floyd Barkley; *enr.* '05-'07 acad., cons.; *fr.* Toledo, O.; *b.* Reading, Mich, May 30, '88. Business, Toledo, Ohio, 407 Rockingham st.

Crandon, Sherman Edgar; *enr.* '83-'84 prep.; *fr.* Niles, O.—*x.*

Crane, Abbie (Mrs. Lewis W. Andrews); *enr.* '88-'90 cons.; *fr.* Saticoy, Cal.; *b.* Sharon, O., Mar. 19, '68; *m.* Jan. 21, '92. *Addr.* Los Angeles, Cal., 274 Andrews Blvd.

———Allie M.; *enr.* '64-'65 prep.; *fr.* Penfield, O.—*x.*

———Amos W.; *enr.* '54-'55 prep.; *fr.* Toledo, O. *Addr.* Toledo, Ohio, 2201 Miami st.

* ——Burton D.; *enr.* '73-'75 prep.; *fr.* Oberlin, O.; *d.* Houston, Tex., Dec. 11, '91.

*——C. H.; *enr.* '74-'75 prep.; *fr.* Oberlin, O.; *d.* Oberlin, O., July 17, '78.

———Charles A.; *enr.* '65-'66 prep.; *fr.* Sharon, O. *Addr.* Colorado Springs, Colo., 324 E. Bijou st.

———Clarice Etta (Mrs. M. J. Myers Smith); *enr.* '87-'89 prep., cons., '89-'90 cons.; *fr.* Ash Grove, Mo.; *b.* Ash Grove, Mo., Feb. 8, '71; *m.* Oct. 2, '90. *Addr.* Mt. Vernon, N. Y., 406 S. Third ave.

———Elizabeth Shields; *enr.* '03-'04 cons.; *fr.* Seattle, Wash. *Addr.* Seattle, Wash., 307 W. Highland Drive.

———Elizabeth V.; *enr.* '04-'06 cons., art; *fr.* Garrettsville, O.; *b.* Garrettsville, O., Feb. 14, '84. Music teacher, Garrettsville, Ohio.

———Esther; *enr.* '06-'07 coll.; *fr.* Kenton, O.; *b.* Kenton, O., Mar. 10, '90. Student; Home: Kenton, Ohio.

———Eugene B.; *enr.* '60-'61, '62-'64, '65-'66, '68-'70 prep.; *fr.* Sharon Center, O.; *b.* Sharon Center, O., Nov. 4, '40; *m.* Abbie Litchfield, Apr. 29, '66; LL. B., Univ. of Mich., '66, Municipal Judge, '70. Lawyer, Minneapolis, Minn., 725 Temple ct.

Crane, George Edward; *enr.* '73-'77 coll., '77-'79 sem.; *fr.* Oberlin, O.; *b.* New York, N. Y., Sept. 9, '58; *m.* Kate R. Rhodes, June 12, '89; A. B., Oberlin, '77. Attorney-at-law, Kenton, Ohio.

* ——Gertrude; *enr.* '63-'64 prep.; *fr.* New Oberlin, O.; *d.* Oberlin, O., July 2, '63.

———Hattie M.; *enr.* '69-'70 cons.; *fr.* Canfield, O.—*x.*

———Henry Herbert; *enr.* '59-'62 prep., '63-'64 prep.; *fr.* Vermilion, O.; *b.* Vermilion, O., June 5, '43; *m.* Libbie W. Sears, Jan. 27, '69; June, '62, Priv. Co. C., 87th Reg. O. V. I., Capt. Co. G. 176th Reg. O. V. I., June, '65. Fruit grower, Collins, O.

* ——J. C.; *enr.* '56-'57 prep.; *fr.* Fitchville, O.; *d.* Marysville, Kan., Nov., '72.

———James T.; *enr.* '63-'64 prep.; *fr.* Savannah, O.—*x.*

———Julia Hinman (Mrs. Richard P. Callahan); *enr.* '03-'04 cons.; *fr.* Seattle, Wash.; *b.* New Albany, Ind., Mar. 30, '80; *m.* June 2, '05. *Addr.* Seattle, Wash., 2102 Queen Anne ave.

———Kendrick Herbert; *enr.* '63-'65, '66-'67, '69-'70 prep., '70-'72 sem.; *fr.* Oberlin, O.; *b.* Parma, O., Nov. 22, '45; *m.* F. Emma Mercer, Oct. 28, '72. *Addr.* Howell, Mich., R. F. D. 1.

* ——Laura A. (Mrs. Homer Sturdevant); *enr.* '67-'68 prep.; *fr.* Oberlin, O.; *d.* Vermilion, O., Dec. 11, '82.

Crane, Leah Helen; *enr.* '04-'08 coll., art; *fr.* Austin, Minn.; *b.* Austin, Minn., Jan. 23, '84; A. B., Oberlin, '08. *Addr.* Austin, Minn., 300 W. Bridge st.

———Olive A. (Mrs. —— Hart); *enr.* '67-'68 prep.; *fr.* Oberlin, O. *Addr.* Cleveland, Ohio, 7034 Superior ave.

* ——Susan E. (Mrs. —— Dow); *enr.* '52-'53 prep.; *fr.* Chagrin Falls, O.; *d.* Chagrin Falls, O.

* ——Sylvanus Ayres; *enr.* '52-'53 prep.; *fr.* Pittsfield, Mich.; *d.* Battle, Mich., '60.

* Cranny, Clarissa; *enr.* '33-'34 su.; *fr.* Amherst, O.; *d.* Amherst, O.

Crans, James; *enr.* '62-'63 prep.; *fr.* Savannah, O.—*x.*

Cranston, Clarence; *enr.* '73-'75, '76-'77 coll., '77-'78 cons.; *fr.* Milford Center, O.; *b.* Ohio, Dec. 8, '51; *m.* Mary E. Titus, Feb. 2, '82. Editor; Publisher, Wewoka, Okla.

———Walter French; *enr.* '73-'76 prep.; *fr.* Broadway, O.—*x.*

Crapo, Celinda C.; *enr.* '52-'55 prep.; *fr.* Jackson, Mich.—*x.*

* ——Nancy; *enr.* 52-'54 prep.; *fr.* Eaton, O.; *d.* Michigan.

Crapser, Gertie; *enr.* '69-'71 prep., cons., '73-'75 lit., cons.; *fr.* Lyons, Ind.—*x.*

Crary, Charlotte Beecher; *enr.* '05-'08 coll.; *fr.* Willoughby, O.; *b.* Willoughby, O., Apr. 12, '86. Student, Oberlin College; Home: Willoughby, O., R. F. D.

———William Ranney; *enr.* '73-'74 prep.; *fr.* South Kirtland, O.; *b.* Kirtland, O., Oct. 22, '55; *m.* Carrie M. Davis, Sept. 24, '84; Tp. Trus., Kirtland, O., '92-'95, Mem. Bd. of Ed., '02-'08. Fruit grower, Willoughby, Ohio.

Crase, Belle Elizabeth; *enr.* '07-'08 acad., cons.; *fr.* Sac City, Ia. *Addr.* Sac City, Iowa.

* Cravath, Bishop M.; *enr.* '53-'55 prep.; *fr.* Oberlin, O.; *d.* Ann Arbor, Mich., '00.

* *Cravath, Erastus Milo; enr.* '52-'53 prep., '53-'57 coll., '58-'60 sem.; *fr.* Homer, N. Y.; *d.* St. Charles, Minn., Sept. 4, '00; A. B., Oberlin, '57, Sem., '60; A. M., '60; D. D., Iowa Coll., '86.

* ——George J.; *enr.* '50-'52 prep., '52-'55 coll.; *fr.* Gainesville, N. Y.; *d.* Castile, N. Y., Aug. 22, '86.

* ——Laura A. (Mrs. George L. White); *enr.* '54-'57 prep., '57-'58, '62-'63 lit.; *fr.* Oberlin, O.; *d.* Glasgow, Scotland, Feb., '74.

* ——Orin Birney; *enr.* '62-'63 prep.; *fr.* Twin Grove, Minn.; *d.* St. Charles, Minn., '74.

Cravath, Paul Drennan; enr. '78-'82 coll.; *fr.* Brooklyn, N. Y.; A. B., Oberlin, '82, A. M., '87, LL. B., Columbia, '86. Lawyer, New York, N. Y., 52 William st.

Cravath, Samuel Austin; enr. '52-'54 prep., '54-'58 coll.; *fr.* Gainesville, N. Y.; *b.* Conneaut, Pa., Sept. 27, '36; *m.* Mary Raley, July 11, '60; A. B., Oberlin, '58, A. M., '65; M. D., Cincinnati Coll. Med. and Surg. '64; P. M., Grinnell, Ia., '90-'94, Pres. Bd. Dir. Grinnell Schools. Banker, Grinnell, Iowa, 418 East st.

——Samuel Lewellyn; *enr.* '53-'54, '55-'57 prep.; *fr.* Oberlin, O. *Addr.* Edmonds, N. Dak.

Craven, Geneva; *enr.* '96-'97 cons.; *fr.* Hartford Center, Ind. *Addr.* Robinson, Ill., 303 S. King st.

Crawford, Alfred Lane; *enr.* '78-'80 lit., cons.; *fr.* New Castle, Pa.—*x.*

* *Crawford, Alice Lucy* (Mrs. Burton F. Peek); *enr.* '91-'96 cons.; *fr.* Traverse City, Mich.; *d.* Moline, Ill., May 18, '08; Cons., Oberlin, '96.

——Alvin Byron; *enr.* '07-'08 cons.; *fr.* Cleveland, Ohio. *Addr.* Cleveland, Ohio, 6103 Quinby ave., N. E.

——Charles A.; *enr.* '54-'55 prep.; *fr.* Detroit, Mich.—*x.*

——Charles Henry; *enr.* '68-'69 prep.; *fr.* Apalachin, N. Y.—*x.*

* ——Erna Belle; *enr.* '97-'01 cons.; *fr.* Menominee, Mich.; *d.* Menominee, Mich., Nov., '01.

——Frances Della (Mrs. Frank H. Miller); *enr.* '95-'96 cos.; *fr.* Washington, Ia.; *m.* Oct. 27, '03. *Addr.* Fort Collins, Colo., 506 W. Laurel st.

Crawford, Ivan; enr. '90-'92 cons., '92-'93, '95-'98 acad., '98-'02 coll.; *fr.* Middletown, N. Y.; *b.* Middletown, N. Y., Dec. 12, '78; *m.* Sarah N. Kidd, Feb. 18, '04; A. B., Oberlin, '02. Merchant, Albany, N. Y., 96-98 S. Pearl st.

——James B.; *enr.* '65-'66 prep.; *fr.* Pulaski, Tenn.—*x.*

——John; *enr.* '82-'84 coll.; *fr.* Greenville, Mich. *Addr.* Rockland, Mich.—*y.*

——Kittie; *enr.* '84-'85 cons.; *fr.* Cohoes, N. Y.—*x.*

——Lydia Edith; *enr.* '95-'96 cons., '96-'97 art; *fr.* Washington, Ia. *Addr.* New York, N. Y., 57 W. 39th st.

——Mark; *enr.* '47-'48 prep.; *fr.* Toronto, Can.—*x.*

——Mary Rebecca; *enr.* '95-'97 cons.; *fr.* Lorain, O.—*x.*

——Nancy Ann (Mrs. John E. Brockway); *enr.* '64-'66 lit.; *fr.* Mt. Gilead, O.; *b.* Mt. Gilead, O., Oct. 25, '44; *m.* Dec. 26, '67. *Addr.* Pittburg, Pa., 5819 Rural st.

Crawford, Oliver Clark; enr. '90-'93 sem.; *fr.* Middletown, N. Y.; *b.* Middletown, N. Y., Dec. 9, '54; *m.* Rose Frint, Dec. 30, '75; Sem., Oberlin, '93; N. Y. State Normal Coll., '73. Merchant, Albany, N. Y., '96-'98 S. Pearl st.

——Otis D.; *enr.* '72-'73 sem., p. g.; *fr.* Dubuque, Ia.; *b.* Dubuque, Ia., Feb. 5, '42; *m.* Clara M. Wood, Sept. 1, '74; D. B., Chicago Sem.; Corporal Co. A., 9th Ia. V. I., Aug., '61-Sept., '64. Minister, Fairmount, Ind., 114 S. Vine st.

——Thereso M. (Mrs. Charles H. Smith); *enr.* '72-'73 cons.; *fr.* Genoa, O.; *b.* New Lebanon, Ill., Feb., '48; *m.* Nov., '75. *Addr.* Genoa, Ill., Genoa st.

——William Ananias; *enr.* '84-'86 prep.; *fr.* Lynchburg, Va.—*x.*

——William H.; *enr.* '54-'55 prep.; *fr.* Kalida, O.—*x.*

——William Wilberforce; *enr.* '03-'04 coll., cons.; *fr.* Mazonianie, Wis.; *b.* Washington, Conn.; *m.* Mona E. Richards, Sept. 5, '05. Asst. Sec'y. and Mg'r., Automobile Club, Chicago, Ill., 13-17 Plymouth pl.

Crawley, John Joseph; *enr.* '76-'77 cons.; *fr.* Tuscola, Ill.—*x.*

Crayne, Frank Vivian; *enr.* '06-'08 acad., art; *fr.* Jefferson, Pa. *Addr.* Jefferson, Pa.

Creaser, Floyd William; *enr.* '07-'08 acad.; *fr.* West Farmington, O. *Addr.* West Farmington, Ohio.

Creath, Murray Martin; *enr.* '89-'90 prep.; *fr.* London, O.; *b.* London, O., Nov. 29, '69; *m.* Mary E. Maddux, Apr. 5, '99. Grocer, London, Ohio, 15 Main st.

Creegan, Charles Cole; *enr.* '73-'77 sem.; *fr.* Lebanon, O.; *b.* Brighton, Ia., May 29, '50; *m.* (1) Melissa A. Williams, May, '72; (2) Harriet M. Stephenson, Oct., '99; Sem., Oberlin, '79; B. S., Lebanon Normal Coll., '69, A. M., '78; D. D., Syracuse Univ., '86. Dis. Sec. American Board, New York, N. Y., 105 22nd st.

———Mary Caroline (Mrs. Rurie N. Roark); *enr.* '75-'77 prep., '78-'80 lit.; *fr.* Lincoln, Neb.; *b.* Brighton, Ia., Sept. 29, '60; *m.* July 30, '81; A. B., National Normal Univ., S. B., '80. *Addr.* Richmond, Ky.

* ——Mrs. Melissa W.; *enr.* '73-'74 sem.; *fr.* Lebanon, O.; *d.* Brooklyn, N. Y., July 31, '97.

Crehore, Charles Josiah; *enr.* '87-'88 prep.; *fr.* Sheffield, O.; *b.* Sheffield, O., Sept. 22, '72; *m.* Harriette L. Hancock, Oct. 18, '95. Company Manager, Elyria, Ohio, 518 Second st.

———George Russell; *enr.* '76-'78, '79-'80 prep.; *fr.* Sheffield, O.; *b.* Sheffield, O., Jan. 22, '60; *m.* Nellie E. Faragher, Sept. 20, '82; Trus., Sheffield Tp., '65-'05. Farmer, Lorain, Ohio, E. Erie ave.

* ——Grace Evelyn (Mrs. Thomas W. Delong; *enr.* '79-'81, '82-'84 prep.; *fr.* Lorain, O.; *d.* Fredericksburg, O., Dec., '84.

———Robert Burrell; *enr.* '96-'97 cons.; *fr.* Elyria, O. *Addr.* Bay City, Mich., care Lampbert Printing Co.

Creighton, Jessie Mabel; *enr.* '99-'01 coll., '01-'02 su.; *fr.* Findlay, O.; *b.* Findlay, O., Sept. 23, '78; A. B., Oberlin, '01. *Addr.* Findlay, Ohio, 431 W. Sandusky st.

———Samuel T.; *enr.* '44-'46 prep., '46-'47 coll.; *fr.* Springboro, O.—*x.*

Crellin, Barton Wright; *enr.* '07-'08 coll.; *fr.* Chardon, O.; *b.* Hambden, O., Oct. 30, '86. Student, Oberlin College; Home: Chardon, Ohio.

Crellin, Howard Clarence; *enr.* '03-'07 coll.; *fr.* Hampden, O.; *b.* Hampden, O., Sept. 9, '80; A. B., Oberlin, '07. Student, Oberlin Seminary; Oberlin, Ohio, 37 Council Hall.

Crennan, Helen Louise; *enr.* '01-'06 acad., cons.; *fr.* Washington, D. C.; *b.* Yankton, S. Dak., Dec. 20, '85. Student; Home: Washington, D. C., 1835 Monroe st.

Cressman, Abraham Augustine; *enr.* '72-'75 sem.; *fr.* Rochester, Mich.; *b.* Petersville, Pa., July 4, '49; *m.* Josephine Redmond, Nov. 26, '74; Sem., Oberlin, '75; Supt. Schs., Boone Co., Neb., '82-'86, Sec. Sch. Bd., Wahoo, '89, Mem. Sch. Bd., Fairmont, Chaplain, Neb., Sen., '89-'03. Minister, Red Cloud, Neb.

Cressman, Edmund; *enr.* '76-'78 sem.; *fr.* Bethlehem, Pa.; *b.* Petersville, Pa., Mar. 17, '45; *m.* Adaline M. Dresser, Oct. 10, '78; Sem., Oberlin, '78. Minister, Lawrence, Kan., 1109 W. Pinckney st.

* Cressy, Mildred Nellie; *enr.* '92-'93 acad., '93-'96 coll.; *fr.* Oberlin, O.; *d.* Sibley, Ia., '06.

Creter, Joseph H.; *enr.* '55-'56 prep.; *fr.* Newcomerstown, O.—*x.*

Crew, Alice Whitaker (Mrs. Henry R. Gall); *enr.* '00-'01 cons.; *fr.* McConnellsville, O. *Addr.* Cleveland, Ohio, 1916 E. 79th st.

———Frank Walter; *enr.* '95-'96 acad.; *fr.* Auburn, Ind. *Addr.* Los Angeles, Cal.

———Robert T.; *enr.* '68-'69 prep.; *fr.* Cadiz, O.—*x.*

* Cribbs, Josiah; *enr.* '72-'73 sem.; *fr.* Oberlin, O.

———Katherine; *enr.* '94-'95 acad., '95-'96 coll.; *fr.* Oberlin, O.; *b.* Oil City, Pa.; A. B., Univ. of Mich., '07. Teacher, Bellingham, Wash., 706 Garden st.

* ——Philip; *enr.* '58-'59 prep.; *fr.* New Philadelphia, O.; *d.* Arkansas.

Crider, Edna Lillian; *enr.* '02-'04 acad., cons.; *fr.* Toledo, O.—*x.*

Crill, Elsie Lee; *enr.* '05-'06 cons.; *fr.* Charleroi, Pa. *Addr.* Charleroi, Pa., 534 Fallowfield ave.

Crim, Ella Elizabeth; *enr.* '78-'80 lit.; *fr.* Galion, O.—*x.*

———Ollie Estelle (Mrs. —— Crim); *enr.* '77-'79 lit., cons.; *fr.* Galion, O. *Addr.* San Francisco, Cal.

Cring, John; *enr.* '62-'63 prep.; *fr.* New Corydon, Ind.—*x.*

Crippen, Charles A.; *enr.* '62-'64, '66-'67 prep.; *fr.* Syracuse, N. Y.—*x.*

———D. A.; *enr.* '57-'58 prep.; *fr.* Groton, O.—*x.*

Crisman, Anna May; enr. '97-'00 acad., '00-'03 coll.; *fr.* Delta, O.; *b.* Delta, Ohio, Apr. 23, '79; A. B., Oberlin, '03. *Addr.* Delta, Ohio.

———Charles Wesley; *enr.* '98-'00 acad., '00-'02 coll.; *fr.* Delta, O. *Addr.* Delta, Ohio.

Crisp, Ernest John; *enr.* '97-'98 acad.; *fr.* Elyria, O.; *b.* Elyria, O., Dec. 18, '77; *m.* Laura M. Dobbins, June 12, '07; S. B., Case, '02. Civil Engineer, Elyria, O., 406 West ave.

———Harry Edward; *enr.* '93-'94 coll.; *fr.* Elyria, O.; *b.* Elyria, O., July 28, '73; *m.* Lucy A. Utterbach, Sept. 15, '04. Laundry, Elyria, Ohio, 117 West ave.

Criss, Addie; *enr.* '71-'72 cons.; *fr.* West Salem, O.—*x.*

Crissey, Lena Cornelia (Mrs. Frank Merz); *enr.* '87-'89 cons., lit.; *fr.* Sinclairville, N. Y.; *b.* Stockton, N. Y., Jan. 12, '68; *m.* Sept. 9, '91. *Addr.* Jamestown, N. Y., 6. W. Sixth st.

Crissman, Elizabeth Barrett (Mrs. Henry W. Sperry); *enr.* '91-'92 cons.; *fr.* Longmont, Colo.; *b.* Morrison, Ill., Mar. 25, '72; *m.* Jan. 11, '94. *Addr.* Sherman, N. Y.

* Crist, Clarence Aylett; *enr.* '72-'74 prep., '74-'75 coll.; *fr.* Western Star, Ohio; *d.* Washington, D. C., '98.

* ———Daniel M.; *enr.* '63-'64 prep.; *fr.* Sullivan, O.; *d.* Sullivan, O., July '67.

———Myrtie May; *enr.* '02-'04 cons., acad.; *fr.* Moultrie, O.; *b.* Moultrie, O., Apr. 18, '85; Dana Music Inst., '08. Music teacher, Moultrie, Ohio.

Critchet, G.; *enr.* '68-'69 prep.—*x.*

Critchfield, Keturah (Mrs. Charles H. Cheyney); *enr.* '91-'92 cons.; *fr.* Howard, O. *Addr.* Columbus, O., 1250 Michigan ave.

———Lulu (Mrs. George A. Cheyney); *enr.* '85-'86 cons.; *fr.* Howard, O. *Addr.* Mt. Vernon, Ohio, 307 E. Vine st.

Crittenden, Carrie Lydia (Mrs. Byron W. Shaw); *enr.* '98-'99 cons.; *fr.* Conneaut, O.; *b.* Conneaut, O., Dec. 7, '76; *m.* Oct. 4, '99. *Addr.* Waunakee, Wis.

———Charles; *enr.* '65-'66 prep.; *fr.* Ruggles, O.; *b.* Ruggles, O., Mar. 2, '45; *m.* Eliza J. Crumrine, Mar. 29, '71. Farmer, New London, Ohio.

———Ella (Mrs. James L. Edwards); *enr.* '77-'80 prep., '80-'83 cons.; *fr.* Ruggles, O.; *b.* Ruggles, O., Apr. 2, '58; *m.* Jan. 15, '90. *Addr.* Oberlin, Ohio, 120 S. Prospect st.

———Gertrude Garaphelia (Mrs. Robert B. Daley); *enr.* '66-'67 prep.; *fr.* Fitchville, O.; *b.* Fitchville, O., Jan. 28, '46; *m.* July 15, '68. *Addr.* Palace, Okla., R. F. D. 1.

* ———Immer; *enr.* '64-'65 prep.; *fr.* Ruggles, O.; *d.* Alexandria, Va., July 12, '64.

* ———May Alice; *enr.* '76-'77 prep.; *fr.* Oberlin, O.; *d.* California.

———Medad; *enr.* '71-'72 prep.; *fr.* Ruggles, O.; *b.* Ruggles, O., Mar. 26, '52; *m.* Mary J. Mitter, May, '78; Farmer, Nova, Ohio.

Crittenden, Richard; enr. '53-'56 coll.; *fr.* Syracuse, N. Y.; *b.* Guestling, Eng., June 10, '31; *m.* (1) Jennie E. Root, Apr. 5, '60; (2) Emily A. Van Billiard, Feb. 4, '04; A. B., Oberlin, '56. Missionary, Bellefonte, Pa., 57 Linn st.

———Velera Azubah; *enr.* '62-'63 prep.; *fr.* Fitchville, O.; *b.* Fitchville, O., July 6, '43. *Addr.* Berkeley, Cal., 2027 Delaware st.

Crittenden, William Bentley; enr. '86-'90 coll., '90-'91 cons.; *fr.* West Medford, Mass.; *b.* Savanah, Ga., Sept. 7, '68; A. B., Oberlin, '90; A. M., Livingstone Coll., '02. Professor, Livingstone Coll., Salisbury, N. C., Box 57.

* Crocker, Charles; *enr.* '37-'38 sem.; *fr.* Lorkport, N. Y.; *d.* Kansas City, Kan., Aug. 7, '83.

* ———Eliza M. (Mrs. Eusebius Mixer); *enr.* '46-'47 lit.; *fr.* Madison, O.; *d.* New Hampton, Ia.

———Ellen Virginia (Mrs. Zebina A. Clement); *enr.* '69-'70 prep.; *fr.* Amherstville, O.; *b.* North Madison, O., Apr. 29, '44; *m.* Oct. 9, '72. *Addr.* Strongsville, Ohio.

Crocker, Florence Allen; enr. '98-'02 coll., '02-'03 p. g.; *fr.* Worcester, Mass.; *b.* Chicago, Ill., July 17, '80; A. B., Oberlin, '02, A. M., '03. Professor, Rollins Coll., Winter Park, Fla.

———Florence Naomi; *enr.* '91-'92 cons.; *fr.* Greene, O.—*x.*

———Helen Louise (Mrs. ———); *enr.* '91-'93 cons.; *fr.* Sheldon, Ia. *Addr.* Sheldon, Iowa.

———Henry M.; *enr.* '61-'62 prep.; *fr.* Plato, O. *Addr.* Cleveland, Ohio.—*y.*

———Homer; *enr.* '70-'71 prep.; *fr.* Shalersville, O.—*x.*

———Joseph B.; *enr.* '41-'44 prep.; *fr.* Russia, O.—*x.*

———Mary Elizabeth; *enr.* '69-'70 prep.; *fr.* Dover, O.; *b.* West Dover, O., Nov. 22, '51; *m.* Dec. 6, '71. *Addr.* West Dover, Ohio.

———Oricy V.; *enr.* '72-'74 cons.; *fr.* Galesburg, Ill.—*x.*

———Sarah Philenia; *enr.* '65-'67 prep.; *fr.* Dover, O.; *b.* Dover, O., Dec. 6, '46. *Addr.* West Dover, Ohio, R. F. D., Box 15.

Crockett, Alice Beth; *enr.* '99-'03, '04-'06 acad., coll., '06-'07 su.; *fr.* Grelton, O.; *b.* Grelton, O., '83. Ass't Principal; Teacher, High Sch., Monon, Ind.; Home: Grelton, Ohio.

* ——Alice A. (Mrs. Martin Koller); *enr.* '76-'77 prep.; *fr.* Napoleon, O.; *d.* Tiffin, O., July 23, '01.

———Edith Harriett; *enr.* '04-'08 acad., coll.; *fr.* Grelton, O.; *b.* Grelton, O., Jan. 9, '85. Student, Oberlin College; Home: Grelton, Ohio.

———Edmond Irving; *enr.* '82-'86 coll.; *fr.* Wyandotte, Kan.; *b.* Kansas City, Kan., Oct. 22, '65; *m.* Bessie M. Thompson, June 28, '94; A. M., Vanderbilt Univ., '88. Insurance, Pueblo, Colo., 421 Santa Fe ave.

———Flora Eva; *enr.* '07-'08 su.; *fr.* Grelton, O.; *b.* Grelton, O., Apr. 27, '92. Student; Grelton, Ohio.

———Frank; *enr.* '63-'64 prep.; *fr.* Clyde, O.; *b.* Adams Tp., Ohio., Apr. 28, '46; *m.* Lydia L. Almond, Oct. 21, '67. Farmer, Clyde, Ohio, R. F. D. 4.

———Leroy; *enr.* '53-'54 prep.; *fr.* Green Springs, N. Y.—*x.*

Crofoot, Carrie Martha; *enr.* '07-'08 coll., cons.; *fr.* Aberdeen, S. Dak.; *b.* Huron, S. Dak., Jan. 3, '88. Student, Oberlin College; Home: Aberdeen, S. Dak., 506 Seventh ave. E.

———Hazel E.; *enr.* '03-'05 cons., acad.; *fr.* Sandwich, Ill.—*x.*

———James; *enr.* '60-'61 prep.; *fr.* Kendallville, Ind. *Addr.* Elkhart, Ind.—*y.*

———Katherine R.; *enr.* '05-'07 coll., art; *fr.* Troy, O.; *b.* Chesaning, Mich., Jan. 3, '86. *Addr.* Troy, Ohio, Plum and Race sts.

* Crofutt, Erastus; *enr.* '48-'50 prep.; *fr.* Colesville, N. Y.; *d.* Oberlin, O., Sept. 4, '49.

Croghn, Fannie; *enr.* '81-'85 prep.; *fr.* Louisville, Ky.—*x.*

Croley, E.; *enr.* '57-'58 prep.; *fr.* Tilsonburg, Can.—*x.*

———William; *enr.* '51-'53 prep.; *fr.* Dereham, Can.—*x.*

Crombie, Archibald Marsh; *enr.* '05-'06 acad., cons.; *fr.* Norwich, N. Y.; *b.* Chicago, Ill., Feb. 7, '82; Corporal in 23rd Reg. N. Y. N. G., '99-'03. Clerk, Oberlin, Ohio, 129 N. Professor st.

———Dane Malcolm; *enr.* '92-'93 acad.; *fr.* Norwich, N. Y. *Addr.* Nyack, N. Y., 73 First ave.

———Ruby Elizabeth (Mrs. Arthur W. Wylde); *enr.* '92-'93 cons.; *fr.* Norwich, N. Y.; *b.* Chicago, Ill., Dec. 4, '80; *m.* June 11, '00. *Addr.* Brooklyn, N. Y., 1144 Pacific st.

Cromer, Edna Ives; enr. '04-'08 coll.; *fr.* Wellington, O.; *b.* Fort Wayne, Ind., Apr. 2, '87; A. B., Oberlin, '08 P. T., '08. Physical Director, Y. W. C. A., Decatur, Ill., Home: Wellington, Ohio.

———Mary Elizabeth; *enr.* '04-'07 acad., coll.; *fr.* Wellington, O.; *b.* Chicago, Ill., Apr. 17, '90. Teacher, Wellington, Ohio.

———Morris Patty; *enr.* '06-'08 coll.; *fr.* Dayton, O.; *b.* Union City, O., Aug. 24, '88. Student, Oberlin College; Home: Dayton, O., 1314 N. Main st.

Cromwell, George O.; *enr.* '73-'75 prep.; *fr.* Black River, O.—*x.*

———Ina; *enr.* '06-'08 coll.; *fr.* Gloversville, N. Y.; *b.* Gloversville, N. Y., Mar. 27, '88. Student, Oberlin College; Home: Gloversville, N. Y., 19 Sixth ave.

Crone, Albert Royal; *enr.* '07-'08 coll.; *fr.* Dupuyer, Mont.; *b.* Sun River, Mont., Nov. 10, '89. Student, Oberlin College; Home: Dupuyer, Mont.

———Homer Bruce; *enr.* '04-'05 cons., '05-'08 acad.; *fr.* Oberlin, O.; *b.* Kerkhoven, Minn., Dec. 5, '88. Student; Home: Oberlin, Ohio, 217 N. Pleasant st.

———Mabel Edna; *enr.* '04-'05 cons., '05-'06 su., '06-'08 coll.; *fr.* Oberlin, O.; *b.* Kerkhoven, Minn., May 6, '85. Student, Oberlin College; Home: Oberlin, Ohio, 217 N. Pleasant st.

Croninger, Zylpha; *enr.* '97-'98 art; *fr.* Arkansas, Ark.—*x.*

Cronkhite, Hattie (Mrs. J. R. Clarke); *enr.* '94-'95 cons.; *fr.* Imlay City, Mich. *Addr.* Los Angeles, Cal., 2019 Orange st.

Crook, James Wallace; *enr.* '88-'90 prep.; *fr.* Bear Lake, Mich.; *b.* Ontario, Can., Sept. 24, '64; *m.* Elizabeth M. Hurlbut, Jan. 1, '95; Probation officer, Juvenile Ct., Cleveland, O., '02, Trus., Public Affairs, East Cleveland, O., '03. Life Insurance—General Agt., Toledo, O., 720 The Spitzer.

Crook, James Walter; enr. '84-'86 prep., '86-'91 coll., '91-'92 p. g.; *fr.* Manistee, Mich.; *b.* Bewdley, Can., Dec. 21, '58; *m.* Eva M. Lewis, Sept. 16, '83; A. B., Oberlin, '91; Ph. D., Columbia, '98. Professor, Amherst College, Amherst, Mass.

———Pauline Fisher; *enr.* '99-'00 acad.; *fr.* East Liverpool, O.—*x.*

* *Crooker, Delia Martha; enr.* '64-'66 lit.; *fr.* Pierpont, O.; *d.* Ashtabula, O., Feb. 2, '06; Lit., Oberlin, '66.

* *Crooker, Emeline Mason; enr.* '43-'47 lit.; *fr.* Troy, N. Y.; *d.* Milwaukee, Wis., Feb. 14, '89; Lit., Oberlin, '47.

* ——Hattie Clarissa; *enr.* '76-'78 prep.; *fr.* Ashtabula, O.; *d.* Ashtabula, O., Feb. 2, '95.

Crookham, Minnie Montgomery (Mrs. Thomas N. Benedict); *enr.* '99-'00 coll.; *fr.* Knoxville, Ia.; *b.* Knoxville, Ia., Dec. 10, '77; *m.* June 24, '01. *Addr.* New Rochelle, N. Y., Beechmont st.

Crooks Charles Henry; *enr.* '00-'01 coll.; *fr.* Gilman Ill. *Addr.* Altimonan, Tayabas, P. I.

———Elzora Grace; *enr.* '00-'02 acad., cons.; *fr.* Boone, Ia. *Addr.* Boone, Iowa, 311 Boone st.

———John Webster; *enr.* '90-'91 prep., cons.; *fr.* Bureau, Ill. *Addr.* Cripple Creek, Colo.

———Ruth; *enr.* '00-'01 cons.; *fr.* Boone, Ia. *Addr.* Boone, Iowa, 311 Boone st.

Croop, Ethel Barbara (Mrs. Myron C. Dow); *enr.* '98-'99, '01-'02 cons.; *fr.* Goshen, Ind. *Addr.* Goshen, Ind., 422 S. Eighth st.

Crop, Henry; *enr.* '53-'54 prep.; *fr.* Preston, Can.—*x.*

* Crosby, Amos; *enr.* '56-'57 prep.; *fr.* Cambria, N. Y.; *d.* Cambria, N. Y.

* *Crosby, Benjamin Saltz; enr.* '52-'53 prep., '53-'57 coll.; *fr.* Canaan, N. Y.; *d.* Malden-on-Hudson, July, '89; A. B., Oberlin, '57.

———Blanche Ruth; *enr.* '07-'08 acad., cons.; *fr.* De Young, Pa.; *b.* Warren, Pa., Oct. 30, '89. Student, Oberlin Academy; Home: De Young, Pa.

———Chester Irving; *enr.* '86-'88 prep.; *fr.* Orleans, Mass.—*x.*

———Ellen K.; *enr.* '65-'66 prep.; *fr.* New Buffalo, Mich.; *b.* '45. *Addr.* Three Oaks, Mich.

———George Edwin; *enr.* '84-'86 prep., cons.; *fr.* Annawan, Ill. *Addr.* Boston, Mass., 18 Mansfield st., Allston Dist.

———Helen Stewart; *enr.* '04-'05 cons.; *fr.* Greenville, Mich. *Addr.* Grand Rapids, Mich., 738 Cherry st.

———Henry Chamberlain; *enr.* '66-'67 prep., '71-'72 coll., cons.; *fr.* New Buffalo, Mich.; *b.* New Buffalo, Mich., Nov. 22, '52; *m.* Estella V. Greenamyer, June 18, '84; Co. Examiner, 10 yrs. Farmer, Three Oaks, Mich.

———John Abbott; *enr.* '71-'72 prep.; *fr.* New Buffalo, Mich.; *b.* New Buffalo, Mich., Dec. 10, '54; *m.* Adelaide R. Upton, June 25, '84; S. B., Olivet, '78, M. D., Harvard, '82. Physician, Minneapolis, Minn., 3018 Lyndale ave. S.

———Josiah B.; *enr.* '66-'67 prep.; *fr.* New Buffalo, Mich.; *b.* Fisherville, Mich., June 2, '42; *m.* Cornelia F. Hammond, Sept. 22, '69; Corporal, 12th Reg., Mich. V. I., Sept., '62-Sept., '65. Dairyman, Three Oaks, Mich.

———Maria L.; *enr.* '72-'74 prep.; *fr.* Nelson, O.—*x.*

* ——Minerva S. (Mrs. Cornelius S. Powers); *enr.* '39-'42 prep., '45-'48 lit.; *fr.* Oberlin, O.; *d.* Oberlin, O.

———Sarah A.; *enr.* '74-'75 cons.; *fr.* Ashtabula, O.—*x.*

———Sarah J.; *enr.* '53-'54 prep.; *fr.* Cleveland, O.—*x.*

———Sara Savage; *enr.* '76-'77 lit.; *fr.* Aurora, Ill.; *b.* Lenox, Mass., May 2, '55; L. B., Carleton Coll., '99. *Addr.* Paris, France, 6 Rue Boissonade.

———Thomas Irving; *enr.* '85-'87 cons.; *fr.* Annawan, Ill. *Addr.* Sheffield, Ill., R. F. D.

———William Edward; *enr.* '50-'52 prep.; *fr.* Shelby, O.; *b.* Skaneateles, N. Y., Mar. 15, '34; *m.* (1) Alvira H. Finch, '55; (2) Jeanette F. Stanton, '95; Engineer, Burnside's Corps, Civil War. Book seller, Manhattan, N. Y., 484 Convent ave.

———William Leigh; *enr.* '84-'86 prep., cons.; *fr.* Wisner, Neb.; *b.* Durant, Ia., May 17, '66; *m.* Verna B. Leisy, June 2, '97; M. D., Rush Med. College, '95. Physician; Surgeon, Beemer, Neb.

Crosier, Lucy Ann (Mrs. W. M. Richardson); *enr.* '80-'81 cons.; *fr.* Wellington, O.; *b.* Sullivan, O., May 25, '59; *m.* Oct. 6, '85. *Addr.* Cleveland, Ohio, 9289 Hough ct.

———Mary E. (Mrs. Wilder S. Metcalf); *enr.* '72-'73, '74-'76, '77-'78 cons.; *fr.* Wellington, O. *Addr.* Lawrence, Kan., 702 Massachusetts st.

Cross, Amelia Sarah (Mrs. James Wilkinson); *enr.* '54-'56 lit.; *fr.* Richville, N. Y.; *b.* Philadelphia, N. Y., Feb. 14, '34; *m.* June 16, '56; L. B., Oberlin, '56. *Addr.* Daytona, Fla., 207 Ridgewood st.

———Anna Sophia; *enr.* '85-'87 prep., cons.; *fr.* Glenwood, N. Y.—*x.*

———Charles Brooks; *enr.* '99-'00 acad.; *fr.* East Springfield, Pa.; *b.* East Springfield, Pa., Aug. 10, '82; *m.* Hazel M. Harrington, Sept. 7, '04. Principal, High School, East Springfield, Pa.

Cross, Clarence Caswell; enr. '88-'90 prep., '90-'94 coll.; *fr.* Macon City, Mo.; A. B., Oberlin, '94. Ry. mail clerk, Moberly, Mo.

Cross, Cleaveland Roselle; enr. '99-'03 coll.; *fr.* York, Neb.; *b.* Denver, Colo., May 19, '82; A. B., Oberlin, '03; LL. B., Western Reserve, '07. Attorney-at-Law, Cleveland, Ohio, 1306 Williamson Bldg.

Cross, Cornie; enr. '88-'90 prep., '90-'93 coll.; *fr.* Macon City, Mo.; A. B., Oberlin, '93. Teacher, Kansas City, Mo., 2409 Flora st.

———Emma Ette (Mrs. Edgar N. Waldron); *enr.* '55-'57 lit.; *fr.* Richville, N. Y.; *b.* Utica, N. Y., Jan. 30, '36; *m.* Jan 15, '79. *Addr.* Daytona, Fla., 121 N. Ridgewood st.

———Franklin J.; *enr.* '71-'72 coll.; *fr.* Parkman, O.—*x.*

———Gorham P.; *enr.* '69-'72 prep.; *fr.* Richville, N. Y.; *b.* Rensselaer Falls, N. Y.; *m.* Lina Acton, Oct. 26, '76. Bank cashier, McHenry, N. Dak.

———Helen Lucinda; *enr.* '87-'89 cons., lit.; *fr.* Jacksonville, Ill.—*x.*

Cross, Irving John; enr. '92-'94 acad., '94-'98 coll.; *fr.* Bangor, Mich.; *b.* Bangor, Mich., May 3, '73; *m.* Emma M. Fischer, Dec. 26, '01; A. B., Oberlin, '98; M. D., Univ. of Mich., '04; Acting Asst. Surgeon, U. S. Pub. Health and Marine Hospt. Service, '07—. Physician, Bellingham, Wash., Elk st.

———J. Bement; *enr.* '52-'54 prep.; *fr.* Cincinnati, O.—*x.*

* ——James B.; *enr.* '71-'72 prep.; *fr.* Springfield, Pa.; *d.* East Springfield, Pa., Dec. 20, '86.

* ——Judson Newell; *enr.* '55-'56, '57-'60 prep., '60-'61 coll., '61-62 army; *fr.* Richville, N. Y.; *d.* Minneapolis, Minn., Aug. 31, '01.

Cross, Leora Minnie; enr. '93-'94 acad., '94-'98 coll.; *fr.* York, Neb.; *b.* Hamilton, N. Y., Feb. 3, '75; Ph. B., Oberlin, '98; Certif. Pratt Inst. Lib. Sch. '07. Librarian; Home: Fort Collins, Colo., 201 Plum st.

———Lucy Ada (Mrs. David H. Jenkins); *enr.* '88-'91, '95-'96 coll.; *fr.* Elyria, O.; *b.* Springfield, Ill., Oct. 21, '70; *m.* June 24, '99. *Addr.* Cleveland, Ohio, 4302 Woburn ave.

Cross, Lucy Anne; enr. '57-'62 lit.; *fr.* Richville, N. Y.; *b.* Philadelphia, N. Y., Aug. 14, '39; L. B., Oberlin, '62, A. M., hon., '97. *Addr.* Daytonia, Fla., 15 Ridgewood st.

———Philip W.; *enr.* '61-'63, '64-'65 prep.; *fr.* Seward, N. Y.—*x.*

Cross, Roselle Theodore; enr. '59-'60, '61-'62 acad., '62-'67 coll., '68-'70 sem.; *fr.* Richville, N. Y.; *b.* Richville, N. Y., Aug. 21, '44; *m.* Emma A. Bridgman, Aug. 12, '69; A. B., Oberlin, '67, D. D., '98; D. D., York Coll., '02; Mem. "Squirrel Hunters," '62. Minister, Fort Collins, Colo., 201 Plum st.

———Sumner Hayford; *enr.* '94-'96 coll.; *fr.* Jenkintown, Pa. *Addr.* Jenkintown, Pa.

———Sumner McVicker; *enr.* '96-'97 acad.; *fr.* Cincinnati, O.; *b.* Xenia, O., Aug. 9, '79; *m.* Alice B. Crowell, Nov. 7, '05. Life insurance, Cincinnati, Ohio, Rawson Bldg.

———Walter; *enr.* '06-'07 cons.; *fr.* Scrubgrass, Pa. *Addr.* Kennardell, Pa.

———William Albert; *enr.* '68-'70 prep.; *fr.* Cincinnati, O.; *b.* Cincinnati, O., Mar. 24, '49; *m.* Harriet B. Cross, Mar. 15, '96; Capt., Co. F, 7th Reg. O. N. G., 3 years. Physician, Jenkintown, Pa.

———William Thomas; *enr.* '83-'84 prep.; *fr.* Hayesville.—*x.*

Crosse, Mary J.; *enr.* '67-'68 lit.; *fr.* Amherstville, O. *Addr.* Milwaukee, Wis. —*y.*

Crosette, Catherine Ruth; *enr.* '96-'97 cons.; *fr.* Cleveland, O.—*x.*

Crossette, Charles Belmont; *enr.* '97-'98 acad.; *fr.* Rochelle, Ill. *Addr.* Purcell, Ind. Ter.

Crossland, Lora Loomis; *enr.* '04-'05 cons.; *fr.* Chillicothe, Mo.—*x.*

Crossman, Alice L.; *enr.* '65-'66 lit.; *fr.* Freedom, N. Y.—*x.*

———Grace Laura; *enr.* '77-'78 cons.; *fr.* La Moille, Ill.—*x.*

———James H.; *enr.* '75-'76 lit.; *fr.* Falls Church, O.; *b.* Jefferson Co., Pa., Mar. 10, '52; *m.* Maggie K. Brown, Mar. 28, '00. Real estate, Chattanooga, Tenn., 16 E. Eighth st.

———Mabelle Amanda (Mrs. Frank M. Cathcart; *enr.* '97-'00 cons.; *fr.* Marshall, Mich.; *b.* Marshall, Mich., July 25, '78; *m.* Sept. 5, '06. Music teacher, Chicago, Ill., 493 Evanston ave.

* Crosswell, Charles Morgan; *enr.* '77-'79 prep.; *fr.* Adrian, Mich.; *d.* Adrian, Mich.

Crouch, Fanny Maria; *enr.* '74-'76 cons.; *fr.* Galway, N. Y.; *b.* Galway, N. Y., June 12, '58; *m.* Bela R. Whiting, Aug. 31, '87. *Addr.* Galway, N. Y.

———Harvey Rollins; *enr.* '71-'78 prep., cons.; *fr.* Galway, N. Y.; *b.* Galway, N. Y., May 22, '50; *m.* Charlotte F. Sayre, Oct. 2, '77; Town Supervisor, '86-'87, Town Clerk, '99-'08. *Addr.* Pittsfield, Mass., 42 Pomeroy ave.

———Helen May (Mrs. William H. Hopkins); *enr.* '98-'00 acad., '00-'01 coll.; *fr.* Brecksville, O.; *b.* McLane, Pa., Jan. 1, '80; *m.* Aug. 7, '05. *Addr.* Cleveland, Ohio, 1182 E. 83rd st.

———Lillian Imogene; *enr.* '80-'84, '88-'89 cons.; *fr.* Erie, Pa.; *b.* Erie, Pa., Sept. 21, '60. Music teacher, Erie, Pa., 1020 Cherry st.

———Martha Isabelle; *enr.* '77-'79, '80-'85 cons.; *fr.* Erie, Pa.; *b.* Wesleyville, Pa. Music teacher, Erie, Pa., 114 E. 8th st.

———Minnie E. (Mrs. Henry K. Robinson); *enr.* '74-'76 cons.; *fr.* Galway, N. Y.; *b.* Galway, N. Y., Aug. 1, '55; *m.* Oct. 30, '77. *Addr.* Galway, N. Y.

———Ruth Ernestine (Mrs. Eugene H. Suerken); *enr.* '00-'01 cons.; *fr.* Erie, Pa. *Addr.* Erie, Pa., 532 W. 5th st.

———Sarah Eleanor (Mrs. Elisha H. Mack); *enr.* '81-'85 cons.; *fr.* Erie, Pa.; *b.* June 14, '63; *m.* Sept. 21, '91. *Addr.* Erie, Pa., 524 W. 10th st.

Crouse, George Washington; *enr.* '79-'80 prep.; *fr.* Birmingham, O.; *b.* Birmingham, O., Mar. 3, '61. Merchant, Cleveland, Ohio, 1726 W. 25th st.

———Mary R. (Mrs. Albert R. Hendricks); *enr.* '68-'69 prep.; *fr.* Birmingham, O.; *b.* Birmingham, O., May 18, '50; *m.* (1) W. H. Kurtz, Feb. 4, '75, (2) Albert R. Hendricks, Oct. 8, '01. Fire insurance, Blissfield, Mich., Pearl st.

———Tillie M.; *enr.* '73-'74 cons.; *fr.* De Kalb, O.—*x.*

Crow, Nancy Viola; *enr.* '91-'92 cons.; *fr.* Fairmount, Ind.—*x.*

———Pierson F.; *enr.* '67-'68 prep.; *fr.* Jefferson, O.—*x.*

———Raymond Lee; *enr.* '95-'99 cons.; *fr.* Belden, O. *Addr.* Clarksburg, W. Va.

Crowders, Susie Etta; *enr.* '89-'90 cons.; *fr.* New Albany, Ind.—*x.*

Crowe, Anne May (Mrs. David Stewart); *enr.* '99-'02 coll.; *fr.* Warren, O.; *b.* New Castle, Pa., Feb. 19, '81; *m.* Sept. 18, '07; Pittsburgh Kindergarten Coll., '04. *Addr.* Greeley, Colo., 1229 Fifth st.

* ——Crittie; *enr.* '58-'59 prep.; *fr.* Leroy, O.

Crowe, Francis Wayland; enr. '00-'02 sem.; *fr.* Lorain, O.; *b.* Savannah, O., Nov. 16, '74; *m.* Mary E. King, Feb. 19, '00; D. B., Oberlin, '02; A. B., Franklin Coll., '99, A. M., '02. Minister, Salineville, Ohio, D. 20 Church st.

* ——Mary; *enr.* '58-'59 prep.; *fr.* Leroy, O.

Crowell, Augusta Lenora (Mrs. William W. Williams); *enr.* '85-'87 cons.; *fr.* Ashland, O.; *b.* Sullivan, O., May 24, '61; *m.* Oct. 10, '97. *Addr.* College Hill, Ohio, Highland ave.

———Emilie Lettecia; *enr.* '03-'04 cons.; *fr.* Traverse City, Mich.—*x.*

———Theodore B.; *enr.* '61-'64 prep.; *fr.* Rome, O.—*x.*

Crowl, Harriet Leece (Mrs. Milton N. Eldred); *enr.* '88-'89 lit., cons.; *fr.* Lorain, O.; *b.* Cleveland, O., Sept., '70; *m.* '91. *Addr.* Lorain, Ohio, 704 E. Erie ave.

Crowley, Addie M. (Mrs. Erie W. Fenton); *enr.* '73-'74 lit., cons.; *fr.* Randolph, N. Y.; *b.* Randolph, N. Y.; *m.* Oct. 9, '78. *Addr.* Wymore, Neb.

———Elizabeth (Mrs. Frank L. Seager); *enr.* '95-'96 cons.; *fr.* Randolph, N. Y. *Addr.* Randolph, N. Y.

* ——Margaret Anna (Mrs. —— Butler); *enr.* '75-'76 prep.; *fr.* Romeo, Mich.; *d.* Brownhelm, O.

* Crowner, Dexter; *enr.* '66-'67 prep.; *fr.* Lagrange, O.; *d.* Flint, Ohio.

Croxton, Alice E.; *enr.* '67-'69 prep.; *fr.* Canal Dover, O.—*x.*

———Clara Virginia (Mrs. —— Benjamin); *enr.* '86-'87 cons.; *fr.* Canal Dover, O. *Addr.* Canal Dover, Ohio, 125 Second st.

Crozier, Hiram P.; *enr.* '43-'44 prep., '44-'45 coll.; *fr.* Hume, N. Y.—*x.*

Cruikshank, Colin Joseph Scott; *enr.* '81-'82 prep.; *fr.* Port Huron, Mich.; *b.* Port Huron, Mich., Mar. 12, '64; *m.* Jeanette A. Heeke, Nov. 3, '86. Company manager, Toronto, Can., 46-48 George st.

* Crull, Lizzie McRee; *enr.* '89-'90 acad., '90-'93 coll.; *fr.* Warren, Pa.; *d.* Cleveland, Ohio, Feb. 7, '95.

* ——Nellie (Mrs. Arthur H. Johnson); *enr.* '87-'88 prep., cons.; *fr.* Warren, Pa.; *d.* Redlands, Cal., Feb. 22, '01.

* ——William E.; *enr.* '89-'92 prep.; *fr.* Warren, Pa.; *d.* Jamestown, N. Y., June 3, '95.

Crum, Charles Walter; *enr.* '84-'86 prep.; *fr.* Weeping Water, Neb.; *b.* Independence, Ia., Oct. 11, '64; *m.* Hattie E. Monroe, Oct. 6, '90; Supt. Schools, Madison Co., Neb., '98-'06. Farmer, McBrides, Mich., R. F. D. 1.

Crum, George Ely; enr. '96-'98 coll.; *fr.* West Unity, O.; *b.* West Unity, O., Oct. 20, '71; *m.* Mabel C. Taylor, Nov. 21, '06; A. B., Oberlin, '98; Mem. Idaho Sen., '02-'06. Wholesale Fruit, Lewiston, Idaho.

——Gertrude Mary (Mrs. Forest W. Spear); *enr.* '92-'93 cons.; *fr.* Forest, O. *Addr.* Tipton, Iowa.

Crum, John Horace; enr. '52-'54 prep., '54-'58 coll., '58-'61 sem.; *fr.* Pharsalia, N. Y.; *b.* Preston, N. Y., Dec. 23, '31; *m.* Cordelia E. Tilden, Feb. 2, '61; A. B., Oberlin, '58, A. M., '61; S. T. D., Olivet, '91. Minister, Indianapolis, Ind., Linden Hotel.

——Louisa May; *enr.* '95-'97 acad.; *fr.* Aiken, S. C.—*x.*

——Maude Cook (Mrs. Dean T. Ford); *enr.* '05-'06 acad., cons.; *fr.* Forest, O.; *b.* Forest, O., Nov. 28, '88; *m.* Nov. 28, '06. *Addr.* Geneva, Ohio.

* Crummell, Frances A.; *enr.* '63-'66 prep.; *fr.* Monrovia, Africa; *d.* Washington, D. C.

Crumrine, Alice Cornelia (Mrs. Frederick H. Beers); *enr.* '72-'75 prep.; *fr.* Troy, O.; *b.* Nova, O., Apr. 18, '58; *m.* Apr. 17, '80. *Addr.* Oberlin, Ohio, 195 N. Pleasant st.

——Anna Lora; *enr.* '89-'91 prep., cons.; *fr.* Dunston, Pa.—*x.*

Crumrine, Emma Irene (Mrs. Albert W. Bishop); *enr.* '69-'71 prep., '71-'75 lit.; *fr.* Nova, O.; *b.* Nova, O., Dec. 20, '55; *m.* July 24, '79; Lit., Oberlin, '75; A. M., hon., '83. Teacher, Springfield, Mo., 226 Dollison st.

——George Roy; *enr.* '95-'96 acad.; *fr.* Noble, O.; *b.* Nova, O., Dec. 16, '78. Farmer, Nova, Ohio, R. F. D. 1.

——George William; *enr.* '83-'84 prep.; *fr.* Troy, O. *Addr.* Nova, Ohio.

——Ida Lois (Mrs. C. Walter Brian); *enr.* '71-'72 lit., cons.; *fr.* Salem, O.; *b.* Salem, O., Sept. 13, '53; *m.* June 8, '76. *Addr.* Salem, Ohio, 388 McKinley ave.

——John Abram; *enr.* '71-'72 prep.; *fr.* Troy, O. *Addr.* Sullivan, Ohio.

——Martin Hamlin; *enr.* '69-'71 prep.; *fr.* Troy, O.; *b.* Berlin, O., June 7, '51; *m.* Alice A. Musser, Dec. 23, '74. Farmer, Nova, Ohio, R. F. D. 1.

——Mary E. (Mrs. Winfield S. Biddinger); *enr.* '68-'71 prep., '71-'72 cons.; *fr.* Troy, O.; *b.* Berlin, O., June 29, '53; *m.* Dec. 31, '74. *Addr.* Rochester, Ohio.

——Rose Ann (Mrs. Elmore Barrick); *enr.* '80-'83 cons.; *fr.* Troy, O.; *b.* Nova, O., Mar. 3, '63. *Addr.* Nova, Ohio.

Cruttenden, Adelaide L.; *enr.* '53-'55 prep.; *fr.* Beachville, Can.—*x.*

——Elizabeth D.; *enr.* '53-'55 prep.; *fr.* Beachville, Can.—*x.*

——Richard; *enr.* '49-'53 prep.; *fr.* Syracuse, N. Y.—*x.*

Crurer, Ella Josephine (Mrs. W. C. Worth); *enr.* '92-'93 cons.; *fr.* Chicago, Ill. *Addr.* Downers Grove, Ill.—*y.*

Cryor, Samuel Silonas; enr. '68-'69 prep., '69-'73 coll., '73-'75 sem.; *fr.* Maysville, Ky.; A. B., Oberlin, '73; A. M., '91. Minister, Dixon, Ill., 703 Crawford ave.

Cubbison, Margaret Angeline; *enr.* '99-'00 cons.; *fr.* New Castle, Pa.; *b.* New Castle, Pa., Dec. 29, '80. *Addr.* New Castle, Pa., 57 N. Mercer st.

Cuenot, Myrta Drunette; *enr.* '92-'95 acad.; *fr.* New York City, N. Y. Teacher, Elroy, Wis.

* Culbert, Florence Belle; *enr.* '84-'85 prep., cons.; *fr.* Michigan City, Ind.; *d.* Michigan City, Ind., June 18, '86.

Culbertson, James Nece; *enr.* '04-'05 acad.; *fr.* Girard, Pa.—*x.*

——John; *enr.* '54-'55 prep.; *fr.* Orange, O.—*x.*

——Joseph A.; *enr.* '51-'52 prep.; *fr.* Cincinnati, O.—*x.*

Cullen, John William; *enr.* '67-'68 prep.; *fr.* Shelby, O.; *b.* Shelby, O., Aug. 10, '48; *m.* Sarah I. Myers, Oct., '72; Trus., Sharon Tp., O., '86. *Addr.* Shelby, Ohio, W. Main st.

———Mary A.; *enr.* '50-'52, '53-'55 lit.; *fr.* Sandusky City, O.—*x.*

Cullings, Arthur; *enr.* '85-'86 prep.; *fr.* Schenectady, N. Y.; *b.* Rotterdam, N. Y., July 19, '66; *m.* Carrie V. Liddle, Apr. 30, '89. Engineer, Schenectady, N. Y., 22 Wabash ave.

———Clarence Alvah; *enr.* '84-'85 prep.; *fr.* Mentor, O.; *b.* Rotterdam, N. Y.; *m.* Minnie Thornton, Nov. 25, '91. Company manager, Mariaville, N. Y.

Culp, Dollie L. (Mrs. E. C. Nelson); *enr.* '68-'72 lit., '72-'74, '75-'76 cons.; *fr.* Oberlin, O. *Addr.* Evanston, Ill., 1461 Sherman ave.

Culter, Martha Jane; *enr.* '74-'75 prep., cons., '76-'79 cons.; *fr.* Florida, O.—*x.*

Cultice, Earl Alfred; *enr.* '91-'93 acad.; *fr.* Redky, Ind.—*x.*

Culver, Belle J.; *enr.* '68-'69 prep., '69-'72 lit.; *fr.* Chicago, Ill.—*x.*

———Clifton Wallace; *enr.* '91-'92 prep.; *fr.* Moreland, N. Y.—*x.*

———Con Seeley; *enr.* '91-'92 prep.; *fr.* Moreland, N. Y.—*x.*

———Harry Sanders; *enr.* '88-'89 prep., '89-'91 coll.; *fr.* Manistee, Mich.; *b.* Whitehall, Mich., Apr. 5, '71; *m.* Grace E. Mauzy, June, '96. Company manager, South Omaha, Neb.

———Jennie Elizabeth; *enr.* '99-'01, '02-'05 acad.; *fr.* Rural Dale, O.; *b.* Rowland, O., July 6, '77. *Addr.* Blue Rock, Ohio, R. F. D. 2.

———John William; *enr.* '99-'00 acad.; *fr.* Rural Dale, O.; *b.* Rowland, O., July 3, '73; *m.* Alice F. Manning, Jan. 1, '96; D. D. S., Western Reserve, '03. Dentist, Cleveland, Ohio, 203 United Bank Bldg.

———Mina E. (Mrs. Elziver L. Hale); *enr.* '70-'71 prep.; *fr.* Richfield, O.; *b.* Richfield, O., Aug. 20, '53; *m.* Nov. 3, '02. *Addr.* West Richfield, Ohio.

———Orlando Clark; *enr.* '02-'04 coll.; *fr.* Rural Dale, O.; *b.* Rowland, O., Dec. 26, '74. Principal of School, Binger, Okla.

* ——Sarah L.; *enr.* '34-'35 lit.; *fr.* Elyria, Ohio.

Cumings, Alonzo Lee; *enr.* '33-'34 su., '39-'40 prep.; *fr.* Oberlin, O.; *b.* Thetford, Vt., Feb. 21, '20; *m.* Mary L. Bishop, Dec. 27, '87; City Atty., U. S. Comr. Fruit grower, Redlands, Cal., 45 E. Cypress ave.

———Evelyn M.; *enr.* '72-'73 lit.; *fr.* Painesville, O.; *b.* Painesville, O., Feb. 5, '53. *Addr.* Painesville, Ohio, R. F. D. 3.

———Harriet Emily (Mrs. Theodore H. Ellis); *enr.* '84-'88 lit., cons.; *fr.* Tidioute, Pa.; *b.* Tidioute, Pa., Jan. 9, '68; *m.* Aug. 27, '88. *Addr.* Forest Park, Baltimore, Md., F. Garrison ave.

Cumings, Henry Harrison; *enr.* '59-'62 coll.; *fr.* Madison, O.; *b.* Monmouth, Ill., Dec. 1, '40; *m.* Charlotte J. Sink, Apr. 17, '67; A. B., Oberlin, '62, A. M., '65; Capt. Co. K., 105 Reg. O. V. I. July '62-June '65; Mem. Pa. Sen., '99-'07. Business, Tidioute, Pa.

———Henry Harrison, Jr.; *enr.* '88-'90 prep.; *fr.* Tidioute, Pa.; *b.* Tidioute, Pa., Aug. 24, '71; *m.* Bertha G. Pierce, July 15, '96. Proprietor hotel, Rome, N. Y., 125 S. James st.

Cumings, John Morgan; *enr.* '70-'72 coll., '72-'74, '75-'76 sem.; *fr.* Tabor, Ia.; *b.* South Amherst, O., Nov. 27, '48; *m.* Carrie E. Briggs, Dec. 25, '78; A. B., Oberlin, '72, A. M., '76, Sem., '76. Minister, Denmark, Iowa, Box 147.

———Kate (Mrs. Orlando B. Pershing); *enr.* '92-'93, '95-'96 coll.; *fr.* Madison, O.; *b.* North Madison, O., June 18, '72; *m.* July 25, '00. *Addr.* Ada, Ohio.

Cumings, Mary Maria; *enr.* '84-'89 coll., '89-'90 cons.; *fr.* North Madison, O.; A. B., Oberlin, '89. Teacher, Painesville, O., 129 E. South st.

———Nellie Lavinia (Mrs. Allen N. Benjamin); *enr.* '88-'90 cons.; *fr.* North Madison, O.; *b.* North Madison, O., Mar. 2, '69; *m.* Aug. 15, '94. *Addr.* Madison, Ohio.

———Rose Cerentha; *enr.* '86-'88 cons.; *fr.* Pike, N. Y.—*x.*

Cumley, C. Perry; *enr.* '47-'50 prep.; *fr.* Uniontown, Pa.—*x.*

Cummer, Florence Helene; *enr.* '05-'06 acad., cons.; *fr.* Cadillac, Mich.; *b.* Newton Brook, Can., Sept. 12, '85. *Addr.* Cadillac, Mich.

———William Howard; *enr.* '95-'96 cons.; *fr.* Cadillac, Mich.—*x.*

Cumming, Harriet Electa (Mrs. Wilbert H. Gustin); *enr.* '85-'86 prep., '86-'89 lit.; *fr.* Churchville, N. Y.; *b.* Byron Center, N. Y., May 19, '65; *m.* Aug. 5, '91; Lit., Oberlin, '89. *Addr.* Bay City, Mich., 1307 McKinley ave.

———Mary Rebecca (Mrs. Louis G. Parish); *enr.* '88-'89 cons.; *fr.* Churchville, N. Y.; *b.* Byron, N. Y.; *m.* June 25, '90. *Addr.* Detroit, Mich., 366 John R. st.

Cummings, Isabel (Mrs. Henry J. Haskell); *enr.* '93-'95 acad.; *fr.* Clinton, Ia.; *b.* Burlington, Ia., Sept. 5, '75; *m.* June 12, '01. *Addr.* Kansas City, Mo., 511 E. 47th st.

———Julia A. (Mrs. Lucius A. Matthews); *enr.* '52-'53 prep.; *fr.* Amherst, O.; *b.* Russia, O., Apr. 29, '38; *m.* Nov. 26, '63. *Addr.* Tabor, Iowa.

———Lewis Quincy; *enr.* '82-'84 prep.; *fr.* Sullivan, O.; *b.* Sullivan, O., Dec. 2, '61; *m.* Mary Holbrook, Oct. 10, '88. Farmer, Sullivan, Ohio.

———Lottie Barton (Mrs. —— Bennett); *enr.* '96-'97 cons.; *fr.* Carson City, Mich. *Addr.* Detroit, Mich.. "The Charlotte."

* ——Maria (Mrs. George B. Gaston); *enr.* '33-'34 su.; *fr.* Oberlin, O.; *d.* Tabor, Ia., Oct. 21, '94.

* ——Mary Lorain (Mrs. Lee C. White); *enr.* '67-'68 prep.; *fr.* York, O.; *d.* Litchfield, O., Nov. 18, '82.

———Mary S.; *enr.* '71-'75 cons.; *fr.* Clifton, Ill.—*x.*

———Ora Idell (Mrs. Roy J. Covert); *enr.* '94-'95 acad., '96-'97 cons.; *fr.* Carson City, Mich.; *b.* Carson City, Mich., Sept. 23, '72; *m.* July 19, '99. Lewistown, Mont., 813 Watson st.

———Paul James; *enr.* '95-'98 acad.; '98-'99 coll.; *fr.* Fredericktown, O.; *b.* Fredericktown, O., Sept. 15, '77. Lumber dealer, Fredericktown, Ohio.

———Robert J.; *enr.* '41-'42 prep.; *fr.* Glennsville, N. Y.—*x.*

* ——Sophia (Mrs. Cephas Foster); *enr.* '33-'34 su., '40-'41 lit.; *fr.* Oberlin, O.; *d.* Galena, Ill., '93.

———William H.; *enr.* '48-'49 prep.; *fr.* Holderness, N. H.—*x.*

Cummins, Catherine Ruth; *enr.* '06-'07 coll.; *fr.* Conneaut, O.; *b.* Conneaut, O., Feb. 2, '88. Student; Home: Conneaut, Ohio.

———James B.; *enr.* '55-'56 prep.; *fr.* Mt. Vernon, Ky.—*x.*

———Mabel Emogene (Mrs. John M. Haskell); *enr.* '91-'92 cons.; *fr.* Conneaut, O. *Addr.* Cleveland, Ohio, 6712 Carnegie ave.

———Rebecca (Mrs. George Anderson); *enr.* '55-'56 prep.; *fr.* De Kalb, O.; *b.* De Kalb, O., Aug. 6, '35; *m.* Feb. 26, '61. *Addr.* Oregon, Mo.

* *Cunnick, John William; enr.* '76-'80 coll.; *fr.* Mineral Ridge, O.; *d.* Newkirk, Okla., Nov. 29, '93; A. B., Oberlin, '80.

* Cunningham, Albert P.; *enr.* '52-'53 prep.; *fr.* Clarksfield, O.; *d.* Champaign, Ill., '93.

* ——Amanda (Mrs. —— Mallory); *enr.* '54-'55 prep.; *fr.* Bryan, O.; *d.* Kendrick, Idaho, Aug. 14, '06.

———Anna; *enr.* '55-'56 prep.; *fr.* New York City, N. Y.—*x.*

Cunningham, Arthur Tappan Reed; enr. '91-'92 prep., '92-'96 coll.; *fr.* Lorain, O.; *b.* Lorain, O., Apr. 27, '73; *m.* Emma L. Chandler, Sept. 23, '03; A. B., Oberlin, '96; M. D., Western Reserve, '00. Physician and Surgeon, Spokane, Wash., 01925 Monroe st.

———Clare Willis; *enr.* '04-'05 acad.; *fr.* Linesville, Pa.; *b.* Linesville, Pa., Aug. 13, '84. Company Supt's. Clerk, Sharon, Pa., 52 S. Penn st.

———Edith Viola (Mrs. Ben Harlans); *enr.* '02-'03 cons.; *fr.* Harlansbury, Pa. *Addr.* New Castle, Pa., R. F. D. 4.

* ——Edwin W.; *enr.* '59-'60 prep.; *fr.* Clarksfield, O.; *d.* Topeka, Kan.

———Elizabeth; *enr.* '05-'06 cons.; *fr.* Buycyrus, O.; *b.* Lafayette, Ind., Mar. 11, '80. *Addr.* Indianapolis, Ind., 830 E. Morris st.

———Ella Davis (Mrs. K. A. Burnell); *enr.* '95-'96 acad.; *fr.* Washington, Ia. *Addr.* Newton, Iowa.

———Emma Jane (Mrs. David E. Kirkpatrick); *enr.* '77-'78 lit., cons., '78-'82 cons.; *fr.* Columbiana, O.; *b.* Cleveland, O., May 17, '61; *m.* Feb. 10, '84. *Addr.* Saratoga Springs, N. Y., 215 Caroline st.

———Frank Ira; *enr.* '67-'70 prep.; *fr.* Elyria, O. *Addr.* Detroit, Mich., 644 Champlain st.

———John; *enr.* '39-'42 prep.; *fr.* Harboro, Eng.; *b.* Harboro, Eng., June 12, '20; *m.* Frances M. Kinne, Apr. 20, '47. Minister, Rochester, N. Y., 15½ B., Evergreen st.

———Joseph Oscar; *enr.* '51-'52 prep.; *fr.* Clarksfield, O.; *b.* Lancaster, N. Y., Dec. 12, '30; *m.* Mary McConoughey, Oct. 13, '53; LL. B., Union Coll. of Law; Judge, Champaign Co. ct., Ill., '61-'65. Lawyer, Urbana, Ill., 922 W. Green st.

———Lizzie; *enr.* '77-'78 lit.; *fr.* Belleville, O.—*x.*

———Mabel (Mrs. Matthew S. Dudgeon); *enr.* '94-'95 cons.; *fr.* Emporia, Kan.; *b.* Emporia, Kan., Dec. 11, '73; *m.* July 11, '00; S. B., Baker Univ., '93. *Addr.* Madison, Wis., 2012 Jefferson st.

* ——Newton; *enr.* '78-'79 prep.; *fr.* Chillicothe, O.; *d.* Chillicothe, O., Nov. 3, '81.

———Olive M. (Mrs. Robert J. Fisher); *enr.* '52-'53 prep.; *fr.* East Clarksfield, O.; *b.* Clarksfield, O., '34; *m.* Apr. 27, '56. *Addr.* Emporia, Kan., 1222 Rural st.

* ——Orton; *enr.* '58-'59 prep.; *fr.* East Clarksfield, O.; *d.* Urbana, Ill., '71.

———Rebecca A.; *enr.* '52-'53 prep.; *fr.* Chillicothe, O.—*x.*

———Sarah Brewer (Mrs. George W. Rohrs); *enr.* '95-'96 cons.; *fr.* Wauseon, O.; *b.* Wauseon, O., Oct. 6, '61; *m.* Mar. 9, '05. Music teacher, Wauseon, Ohio.

———W. H. H.; *enr.* '60-'61 prep.; *fr.* Des Moines, Ia.—*x.*

———William Mitchell; *enr.* '77-'78 prep.; *fr.* Oberlin, O. *Addr.* Cleveland, Ohio, 218 Electric Bldg.

Cupit, George Thomas; *enr.* '78-'79 prep.; *fr.* Greenwich, O. *Addr.* Wallace, Neb.—*y.*

Cuppie, Louie; *enr.* '67-'68 prep.; *fr.* Shelburne, Ind.—*x.*

Cure, Jeannette; *enr.* '97-'99 cons.; *fr.* Amasa, Pa.; *b.* Jermyn, Pa., Jan. 30, '74. Teacher, Jermyn, Pa., R. F. D.

Curkeet, Rena May (Mrs. Paul B. Samson); *enr.* '00-'01 cons.; *fr.* Cedar Falls, Ia. *Addr.* Emporia, Kan., 706 Merchant st.

Curl, Lewis Hammond; *enr.* '76-'77 prep.; *fr.* Bellefontaine, O.; *b.* Logan Co., O., Feb., '56; *m.* Mary E. Carr, Jan. 12, '81. Superintendent, Children's Home, Bellefontaine, Ohio.

Curran, Nora Hannah; *enr.* '06-'08 cons.; *fr.* Washington, Ia.; *b.* Washington, Ia., July 28, '85. Student, Oberlin Conservatory; Home: Washington, Iowa, 308 N. ave. C.

Current, Louise; *enr.* '07-'08 cons.; *fr.* Portland, Ind. *Addr.* Portland, Ind.

Currie, Albert Harlan; *enr.* '02-'03 sem.; *fr.* Whitinsville, Mass.; *b.* Feb. 24, '80; A. B., Muskingum Coll., '02. *Addr.* Wyandotte, Mich., 205 Biddle ave.

———Lizzie; *enr.* '56-'57 prep., '57-'58 lit.; *fr.* Sandusky, O.; *d.* Sandusky, O.

Currier, Aaron Healy; *enr.* '87-'88 prep., '88-'92 coll., '92-'93 p. g.; *fr.* Oberlin, O.; *b.* Lynn, Mass., Jan.2, '72; A. B., Oberlin, '92; A. M., '94. Professor Agricultural Coll., Bozeman, Mont.

———Panarius Henry; *enr.* '79-'83 prep.; *fr.* Henrietta, O.; *b.* Henrietta, O., Jan. 12, '61; *m.* Carrie H. Coates, June 17, '91. Farmer, Kipton, Ohio.

Currier, Mary Theodosia; *enr.* '85-'87 cons., '87-'88 prep., art, '88-'92 coll., '92-'93 p. g.; *fr.* Oberlin, O.; Ph. B., Oberlin, '92, A. M., '99. Assistant, Boston Pub. Library, Boston, Mass.

———Pearl Lauraine (Mrs. William Lytle Shurts); *enr.* '04-'06 coll., cons.; *fr.* Colden, N. Y.; *b.* Colden, N. Y., Nov. 3, '86; *m.* Jan. 26, '07. Teacher, Rainier, Ore.

* *Currier, Susan Lord* (Mrs. Frederick Ornes); *enr.* '91-'95 coll.; *fr.* La Conner, Wash.; *d.* Mt. Vernon, Wash., June 4, '06; A. B., Oberlin, '95.

**Currier, Willis Bartlett;* *enr.* '81-'84 prep., '87-'87 coll., cons., '87-'88 cons.; *fr.* Oberlin, O.; *d.* Omena, Mich., Sept. 10, '00; A. B., Oberlin, '87.

Curry, Ella Medora (Mrs. Frank P. Sanders); *enr.* '81-'82 prep.; *fr.* Nova, O.; *b.* Ruggles, O., Jan. 30, '62; *m.* Dec. 24, '82. *Addr.* Westerville, Ohio.

———Hattie (Mrs. Robert F. Culley); *enr.* '69-'70, '71-'75, '76-'77 prep., cons.; *fr.* Savannah, O.; *b.* Cross Creek Village, Mar. 12, '49; *m.* June 24, '84. *Addr.* Florence, Pa., Box 125.

———Jennie Florence (Mrs. Herman D. Stearns); *enr.* '85-'88 cons., art; *fr.* Streator, Ill.; *m.* June 20, '94; S. B., Oxford Coll., '90, A. M., '92. *Addr.* Monrovia, Cal.

———Julia E. (Mrs. Simeon S. Haines); *enr.* '69-'71, '72-'75 prep.; *fr.* Cross Creek, Pa. *Addr.* Columbia, Mo., 710 Wiest st.

———Mary Elizabeth (Mrs. Charles S. Tubbs); *enr.* '03-'04 coll.; *fr.* Olean, N. Y.; *b.* Olean, N. Y., Oct. 18, '82; *m.* June 27, '05. *Addr.* Wacousta, Mich.

Curry, Roberta Mae; enr. '03-'07 coll.; *fr.* Fort Worth, Tex.; *b.* Fort Worth, Tex., Sept. 16, '85; A. B., Oberlin, 07. Teacher, Fort Worth, Tex., 812 Henrietta st.

Curtis, Albert Fredric; *enr.* '07-'08 coll., cons.; *fr.* Glens Falls, N. Y.; *b.* Troy, N. Y., June 15, '87. Student, Oberlin College; Home: Glen Falls, N. Y., 29 Grant ave.

———Anna Irene; *enr.* '01-'04 cons., acad.; *fr.* Wilton Junction, Ia.; *b.* Wilton Junction, Ia., May 23, '79. Supervisor of Pub. Sch. Music, Wilton Junction, Iowa.

———Asher Wright; *enr.* '47-'49 prep.; *fr.* Prairieville, Wis.; *b.* Derby N. Y., Dec. 29, '32; *m.* J. Louise Sturtevant, Aug. 29, '60; A. B., Beloit, '53; A. M., '57; D. B., Chicago Seminary '68; D. D. Shaw Univ. '91. Missionary; N. C. State S. S. Supt., Southern Pines, N. C.

* ——Calista H.; *enr.* '63-'64 prep.; *fr.* Charlestown, O.; *d.* Charlestown, O., '68.

* ——Caroline (Mrs. —— Curtiss); *enr.* '51-'52 prep.; *fr.* Oberlin, O.; *d.* Plymouth, O., Nov., '01.

* ——Cerepta (Mrs. Jonathan Copeland); *enr.* '39-'41 lit.; *fr.* Flint, Mich.; *d.* Durango, Colo., Apr. 8, '00.

———C. Maria; *enr.* '34-'35 lit.; *fr.* East Evans, N. Y.—*x.*

———Charles F.; *enr.* '59-'60 prep.; *fr.* Otto, N. Y.—*x.*

———Clarence Trowbridge; *enr.* '91-'92 prep.; *fr.* Lenox, Mass.—*x.*

———Corinthia; *enr.* '51-'52 prep.; *fr.* Buffalo, N. Y.—*x.*

———Edith; *enr.* '05-'06 cons., '05-'08 coll.; *fr.* Oberlin, O.; *b.* Marion, Ala., Mar. 4, '86. Student, Oberlin College; Home: Oberlin, O., 163 North Main st.

* ——Edward; *enr.* '54-'56 prep.; *fr.* Brownhelm, O.; *d.* Brownhelm, O.

———Edwin; *enr.* '71-'72 prep., cons.; *fr.* Almont, Mich.—*x.*

* ——Edwin Timothy; *enr.* '63-'64 teachers' course; *fr.* Elyria, O.; *d.* Norwalk, O., June 11, '08.

———Elvene L. (Mrs. Alfred A. Hard); *enr.* '72-'74 lit.; *fr.* Columbus, Pa.; *b.* Columbus, Pa.; *m.* '74. *Addr.* Cory, Pa., 11 E. Smith st.

* ——Erskine Chamberlain; *enr.* '63-'65 coll.; *fr.* Mt. Vernon, O.; *d.* Waukesha, Wis., Aug. 10, '82.

———Ferdinand M.; *enr.* '58-'59 prep.; *fr.* Newburg, Ind. *Addr.* Newburg, Ind.

———Frederic Chester; *enr.* '90-'92 prep., cons., '92-'95 coll.; *fr.* West Stockbridge, Mass.; *b.* Chicago, Ill., June 27, '72; M. D., Univ. of Pa., '99. Physician, Cleveland, O., 868 Rose Bldg.

———Frederic George; *enr.* '98-'99 sem.; *fr.* Brooklyn, N. Y.—*x.*

———George Rufus; *enr.* '77-'78 prep., cons.; *fr.* Milan, O. *Addr.* Milan, Ohio.

———Halland Colton; *enr.* '94-'96 acad.; *fr.* West Stockbridge, Mass. *Addr.* St. Louis, Mo., care National Cash Register Co.

———Hannah F.; *enr.* '52-'56 prep.; *fr.* Henrietta, O.—*x.*

* *Curtis, Harriet Jane* (Mrs. William Dean); *enr.* '46-'47 prep.; *fr.* Pittsfield, O.; *d.* Attica, O., Feb. 14, '96.

Curtis, Harriet M.; enr. '78-'82 lit.; *fr.* Vermontville, Mich.; Lit., Oberlin, '82. *Addr.* Vermontville, Mich.

———Helen Catherine; *enr.* '06-'07 cons., acad.; *fr.* Chicago, Ill. *Addr.* Chicago, Ill., 113 Michigan st.

———Henry Howland; *enr.* '90-'91 cons., art; *fr.* Charlotte, Mich.; *b.* New York, Feb. 8, '68; *m.* Ruth H. Hawkins, Oct. 25, '94. Editor; Publisher, Vermontville, Mich.

* ——James H.; *enr.* '63-'64 prep.; *fr.* Wakeman, O.; *d.* Wellington, O.

———John B.; *enr.* '42-'45 prep.; *fr.* Williamsburg, Va.—*x.*

———John S.; *enr.* '55-'56 prep.; *fr.* Henrietta, O.—*x.*

———Lampson; *enr.* '52-'53 prep.; *fr.* Wadsworth, O. *Addr.* Kansas City, Mo.—*y.*

———Lawrence; *enr.* '06-'08 acad., cons.; *fr.* Brookfield Center, Conn.; *b.* Brookfield Center, Conn., Feb. 23, '90. Student, Oberlin Academy; Home: Brookfield Center, Conn.

———Leah; *enr.* '01-'02 art; *fr.* Fitchville, O. *Addr.* New London, Ohio, 151 Coleman ave.

———Loomis; *enr.* '50-'51 prep.; *fr.* New Haven, O.—*x.*

———Lucy S.; *enr.* '64-'65 lit.; *fr.* Sheffield, O.; *b.* North Sheffield, O., '44. Teacher, Jefferson, Ohio, Chestnut st.

———Mabel Anna (Mrs. Walter T. Dunmore); *enr.* '99-'02 acad., '02-'03 coll.; *fr.* Milan, O.; *b.* Milan, O., Aug. 15, '82; *m.* Nov. 10, '04. *Addr.* Cleveland, O., 1470 E. 116 st.

———Maria; *enr.* '88-'90 cons.; *fr.* Paris, Ill.—*x.*

———Martin; *enr.* '60-'61 prep.; *fr.* Brownhelm, O. *Addr.* Riverside, Mich.—*y.*

———Mary E. (Mrs. Alfred M. Currier); *enr.* '70-'72 cons., '72-'73 prep. cons., '74-'76 cons.; *fr.* Ashland, O.; *m.* Apr. 25, '83. *Addr.* Ashland, O., 21 Cass st.

———Mary Inez (Mrs. Samuel Kimberly); *enr.* '76-'77 cons.; *fr.* North Fairfield, O. *Addr.* North Fairfield, Ohio.

———Maud Sarah; *enr.* '00-'03 acad., '03-'05 coll., cons.; *fr.* Milan, O. *Addr.* Milan, Ohio.

———Melissa (Mrs. Benjamin Bender); *enr.* '52-'53 prep.; *fr.* Wadsworth, O.

———Minnie Stoughton (Mrs. Samuel S. Cox); *enr.* '79-'80 prep.; *fr.* Oberlin, O.; *b.* Perry, O., '57; *m.* Nov. 29, '81. *Addr.* Lorain, Ohio, 139 Duane st.

* ——Morton B.; *enr.* '63-'70 prep.; *fr.* Lagrange, O.; *d.* Texas, '80.

———Orlo Vick; *enr.* '99-'00 cons.; *fr.* Paxton, O. *Addr.* Los Angeles, Cal.

———Otis Freeman; *enr.* '01-'03 art, '07-'08 coll.; *fr.* Oberlin, O.; *b.* Sendai, Japan, Feb. 12, '88. Student, Oberlin, College; Home: Oberlin, Ohio, 163 N. Main st.

* ——Samuel S.; *enr.* '51-'53 prep., '53-'55 coll.; *fr.* Mt. Morris, N. Y.; *d.* St. Louis, Mo., May 20, '97.

* ——Sarah A. (Mrs. A. M. Ball); *enr.* '40-'43 lit.; *fr.* Genesee, Mich.

———Sarah E.; *enr.* '42-'44 prep.; *fr.* Madison, O.—*x.*

———Sarah H. (Mrs. B. F. De Witt); *enr.* '60-'61 prep., '62-'63 lit.; *fr.* Yellow Springs, O. *Addr.* Wooster, Ohio.

* *Curtis, Sarah Jane* (Mrs. Asahel Nichols); *enr.* '41-'42 prep., '42-'46 coll.; *fr.* Middleburg, N. Y.; *d.* Ames, N. Y., July 18, '49; A. B., Oberlin, '46.

———Sarah L. (Mrs. Osman Diver); *enr.* '66-'67 prep.; *fr.* Brownhelm, O.; *b.* North Amherst, O., June 21, '41; *m.* Jan. 16, '69. *Addr.* Prairie Depot, Ohio.

Curtis, William Leavitt; enr. '87-'89 sem., '00-'01 cons.; *fr.* Marion, Ala.; *b.* Brodhead, Wis., Aug. 15, '63; *m.* Gertrude A. Benedict, July 9, '90; Sem., Oberlin, '89; A. B., Doane Coll., '86. Missionary, Niigata, Japan, Gakko Cho.

———William Sanford; *enr.* '79-'80 prep.; *fr.* Oberlin, O.—*x.*

Curtiss, Ada A.; *enr.* '72-'73 cons., '74-'75 prep.; *fr.* Farmington, O.—*x.*

———Amy M. (Mrs. Andrew J. Johnson); *enr.* '73-'74 cons.; *fr.* Oberlin, O.; *b.* Norwalk Tp., O., Apr. 21, '54; *m.* Apr. 15, '90. *Addr.* Cleveland, Ohio, 1604 Linwood ave.

* ——Celia W.; *enr.* '60-'61 lit.; *fr.* Yellow Springs, O.; *d.* Greenwood, S. C., May 28, '86.

———Charles A.; *enr.* '68-'69 prep.; *fr.* Claridon, O. *Addr.* Kirtland, Ohio.

———Charles H.; *enr.* '48-'50 prep.; *fr.* Rutland, Vt.—*x.*

* ——Clara F.; *enr.* '67-'68 prep.; *fr.* New Haven, O.; *d.* Havana, O., Aug. 7, '87.

———Clara S. (Mrs. O. F. White); *enr.* '68-'69 prep., '73-'74 cons.; *fr.* Medina, O. *Addr.* Wallowa, Ore., Box 88.

* ——Cynthia T. (Mrs. Lorenzo F. Coffin); *enr.* '45-'48 lit.; *fr.* Warsaw, N. Y.; *d.* Fort Dodge, Ia., Apr. 21, '56.

* ——Dwight A.; *enr.* '53-'57 prep.; *fr.* Fitchville, O.; *d.* San Francisco, Cal., Dec. 26, '04.

Curtiss, Elsie Ann (Mrs. Herbert K. Job); *enr.* '86-'89 coll.; *fr.* Hartford, Conn.; *b.* Avon, Conn., Sept. 29, '65; *m.* Sept. 10, '91; A. B., Oberlin, '89. *Addr.* Kent. Conn.

———Fred H.; *enr.* '68-'69 prep.; *fr.* Medina, O. *Addr.* Medina, Ohio.

———Hattie May; *enr.* '95-'96 acad.; *fr.* Youngstown, O.—*x.*

———Homer A.; *enr.* '63-'64 prep.; *fr.* Charlestown, O.; *b.* Charlestown, O., Mar. 10, '43; *m.* Julia E. Noble, Oct. 25, '65. Farmer, Ravenna, Ohio, 356 N. Freedom st.

———Ira Oliver; *enr.* '77-'79 prep., '79-'81 coll.; *fr.* Marengo, Ill.; *b.* Coral, Ill., Feb. 9, '60; *m.* Harriet A. Higgins, Nov. 17, '92. Attorney, Aberdeen, S. Dak., No. 3 Wells Block.

———Ira Rozel; *enr.* '52-'54 prep.; *fr.* Mt. Morris, N. Y.; *b.* Mt. Morris, N. Y., Sept. 9, '36; *m.* Josie Dayton, May 27, '74; A. B., Union College, '60, A. M. '00; Sergt. Co. D., 15 Regt. Ill. V., May, '61-Sept. 61; Mem. Ill. Legislature. Banker; Lawyer, Marengo, Ill.

———Joseph; *enr.* '53-'54 prep.; *fr.* Fidelity, O.—*x.*

———Julius Corons; *enr.* '68-'71 prep.; *fr.* Norwalk, O. *Addr.* Akron, Ohio, 92 N. Union st.

———Lena Louise (Mrs. Milton S. Gunn); *enr.* '87-'90 prep., cons.; *fr.* Helena, Mont. *Addr.* Helena, Mont.

———Mary Almira; *enr.* '68-'69 prep., '72-'74 lit.; *fr.* Medina, O. *Addr.* Medina, Ohio, 226 E. Washington st.

———Mattie Evalena (Mrs. Pitt Townsend); *enr.* '89-'95 cons., prep.; *fr.* New London, O.; *b.* New London, O., June 19, '73; *m.* June 16, '97. *Addr.* Lakewood, Ohio, 1464 Cohasset ave.

Curtiss, Payson Lewis; enr. '88-'92 prep., '92-'96 coll.; *fr.* Charlestown, O.; *b.* Charlestown, O., Dec. 30, '71; *m.* Grace E. Irwin, Sept. 28, '05; A. B., Oberlin, '96. Minister, So. Milwaukee, Wis., 1007 N. Chicago ave.

———Ray Burton; *enr.* '97-'99, '02-'03, '04-'05 acad., '05-'08 coll.; *fr.* Charlestown, O.; *b.* Charlestown, O., Sept. 10, '80. Student, Oberlin College; Home: Oberlin, Ohio, 12 N. Prospect st.

———Sarah Deming (Mrs. Albertus C. Richards); *enr.* '86-'87 cons.; *fr.* Hinsdale, Mass.; *b.* Hinsdale, Mass., Oct. 1, '66; *m.* Mar. 28, '89. *Addr.* Bergen, N. Y.

———Williams S.; *enr.* '35-'38 coll.; *fr.* Bethany, N. Y.—*x.*

———Willis Orlando; *enr.* '73-'74 prep.; *fr.* Oberlin, O.; *b.* Norwalk, O., July 22, '57; *m.* Jane Viertelle, Jan. 29, '83; Asst. P. M. Naugatuck, Conn., '86-'88; Agt. 11th Census U. S. '90; City Acct., Toledo, O., '94-'95. Meter inspector, Toledo, Ohio, 1421 Oakwood ave.

———Winthrop; *enr.* '80-'82 prep., '82-'83 coll.; *fr.* Waverly, Ill. *Addr.* Waverly, Ill.—*y.*

———Zada Aurelia; *enr.* '02-'03 acad., '04-'05 su., '05-'08 coll.; *fr.* Oberlin, O.; *b.* Charlestown, O., Nov. 12, '83. Student, Oberlin College; Home: Oberlin, Ohio, 12 N. Prospect st.

Curts, Guy Lawrence; *enr.* '96-'97 acad.; *fr.* Cincinnati, O.—*x.*

Cusac, Inez May; *enr.* '03-'07 cons., acad.; *fr.* Findlay, O.; *b.* Findlay, O., Oct. 26, '84. *Addr.* Findlay, Ohio, 600 N. Main st.

Cushing, Alice Bertha (Mrs. Arthur Bacon); *enr.* '90-'91 prep., cons.; *fr.* Providence, Ill.; *b.* Providence, Ill., Mar. 8, '74; *m.* Sept. 4, '05; S. B., Knox, '96. *Addr.* Tiskilwa, Ill., R. F. D. No. 1.

———Charles Hayward; *enr.* '89-'91 coll.; *fr.* Elyria, O.; *b.* Elyria, O., '69; *m.* Josephine D. Folger, Dec. 4, '95; M. D., Cleveland Univ. of Medicine and Surgery, '94; M. D., Cleveland Coll. Physicians and Surgeons, '94. Physician and Surgeon, Elyria, Ohio, Century Block.

* *Cushing, Eugenia* (Mrs. Purdy); *enr.* '76-'81 lit.; *fr.* Huron, O.; *d.* Chicago, Ill., June 22, '90; Lit., Oberlin, '81.

Cushing, Frances Newton; enr. '04-'05, '07-'08 cons., '04-'08 coll.; *fr.* Ottumwa, Ia.; *b.* Ottumwa, Ia., Apr. 27, '84; A. B., Oberlin, '08. Physical Director Y. W. C. A. Cincinnati, O., 20 E. Eighth st.

* *Cushing, Frederick Hale; enr.* '85-'90 coll.; *fr.* Turner, Me.; *d.* Huntington, W. Va., Sept. 20, '95; A. B., Oberlin, '90; McCormick Sem., '93.

———George T.; *enr.* '55-'57 prep.; *fr.* Lasalle, Ill.—*x.*

———John; *enr.* '55-'59 prep.; *fr.* Lasalle, Ill.—*x.*

* ——Lucy (Mrs. Lyman G. Case); *enr.* '58-'59 prep.; *fr.* Turner, Me.; *d.* Cambridgeport, Mass., Nov., '65.

* ——William Whitridge; *enr.* '57-'58 coll.; *fr.* Turner, Me.; *d.* Springfield, Mo., June 1, '97.

Cushman, Abbie E (Mrs. Augustus Hine); *enr.* '73-'75 lit.; *fr.* Mattoon, Ill.; *b.* Hartland, Vt.; *m.* Dec. '91; A. M., hon., Oberlin, '85. *Addr.* Los Angeles, Cal., 3300 Fegueroa st.

———Ella Mary; *enr.* '06-'08 coll.; *fr.* Akron, O.; *b.* Akron, O., Apr. 22, '86. Student, Oberlin College; Home: Akron, Ohio, 517 Crosby st.

Cushman, Harriet Eliza; enr. '76-'77 prep., '77-'81 coll.; *fr.* Mattoon, Ill.; *b.* Hartland, Vt., Nov. 5, '55; A. B., Oberlin, '81, A. M., '86. *Addr.* Spokane, Wash., 1033 E. Nora ave.

———John Henry; *enr.* '95-'96 cons.; *fr.* North Bennington, Vt.; *b.* North Bennington, Vt., June 13, '77; *m.* Georgiana Lord, Apr. 4, '03. Manufacturer, New York City, N. Y., Lexington ave. and 43rd st.

———Josephine Amanda; *enr.* '03-'05, '07-'08 coll.; *fr.* Akron, O.; *b.* Akron, O., Sept. 28, '84. Student, Oberlin College; Home: Akron, Ohio, 517 Crosby st.

* *Cushman, Richard; enr.* '45-'46 prep., '46-'47 sem.; *fr.* South Attleboro, Mass.; *d.* St. Marc, Hayti, W. I. June 9, '49; Sem., Oberlin, '47.

———Robert Eugene; *enr.* '07-'08 coll.; *fr.* Akron, O.; *b.* Akron, O., Mar. 27, '89. Student, Oberlin College; Home: Akron, Ohio, 517 Crosby st.

Cushing, Sophia A.; *enr.* '48-'49 lit.; *fr.* Cleveland, O.—*x.*

———Sylvester Dustin; *enr.* '75-'76 prep.; *fr.* Thompson, Ill.—*x.*

* ——William Pitt; *enr.* '33-'35 prep., '35-'36 coll.; *fr.* Orwell, Vt.

Custer, Mary; *enr.* '66-'68 prep., '69-'73 lit.; *fr.* New Philadelphia, O.—*x.*

Cutcheon, Charles Tripp M.; *enr.* '83-'86 prep.; *fr.* Manistee, Mich. *Addr.* Washington, D. C., 142 Seaton st.

———Max Hartranft; *enr.* '89-'90 coll.; *fr.* Manistee, Mich.; *b.* Manistee, Mich., Oct. 8, '72. Business Manager, Hancock, Mich., 300 Cooper st.

* ——Oscar M.; *enr.* '53-'54 prep.; *fr.* Pembroke, N. Y.; *d.* Parkville, Ill., Feb. 10, '69.

* ——Sullivan M.; *enr.* '53-'54 coll.; *fr.* Pembroke, N. H.; *d.* Detroit, Mich., Apr. 18, '00.

Cuthbert, William L.; *enr.* '52-'55 prep.; *fr.* Franklin Mills, O.; *b.* New York City, Feb. 17, '31; *m.* Chloe N. Bull, Apr. 29, '60; 1st Asst. Sur. 83rd Ill. V. I. (Capt.) Jan. '63-July '65; Coroner Warren Co. Ill., 2 terms; sheriff, 2 terms. Physician, Long Beach, Cal.

Cutler, Austin B.; *enr.* '72-'73 cons.; *fr.* Laporte, Ind. *Addr.* Laporte, Ind.

———Charles Lavier; *enr.* '84-'85 prep.; *fr.* Burton, O.; *b.* Newburg, O., Nov. 25, '61; *m.* Mollie R. Geddes, Jan. 18, '87; Priv. Co. C., 5th Regt. Ohio Nat. Guard, June, '88-Jan. '92. Carpenter, Cleveland, Ohio, 11408 Rosedale Court.

———Charles Walworth; *enr.* '60-'61 prep.; *fr.* Cleveland, O.; *b.* Wayne, O., Jan. 23, '38; *m.* Helen Louise Morse, Aug. 17, '67; Isabella McBeath, Oct. 20, '97; Priv. Co. F., 40th Wis. Inf.; May '64-Sept. '64; P. M., Maple Landing, Ia., Assessor, Lincoln, Ia. *Addr.* San José, Cal., 589 Willow st.

———George; *enr.* '70-'71 prep.; *fr.* Laporte, Ind. *Addr.* New Carlisle, Ind.

———Lewis; *enr.* '70-'71 prep.; *fr.* Laporte, Ind. *Addr.* Council Bluffs, Iowa.

———Lulu P. (Mrs. —— Coit); *enr.* '79-'82 cons.; *fr.* Tishkilwa, Ill. *Addr.* Chicago, Ill., 606 E. 46th st.—*y.*

* ——Martha J. (Mrs. Gideon Spinney); *enr.* '74-'75 prep.; *fr.* Florida, Ill.; *d.* Eureka, Cal., '96.

———William; *enr.* '58-'59 prep.; *fr.* North Porte, Ind.—*x.*

———William Hawkes; *enr.* '77-'79 prep.; *fr.* Florida, Ill.; *b.* Putnam Co., Ill., Aug. 28, '57; *m.* (1) Kate B. Sparling, May 29, '83; (2) Frances B. Harper, June 19, '01. Fruit grower, Santa Ana, Cal., R. F. D. 1.

Cutter, Martha J.; *enr.* '75-'76 cons.; *fr.* Hennepin, Ill.—*x.*

Cutting; Anson; *enr.* '53-'55 prep.; *fr.* Bellville, O.—*x.*

Cuykendall, Ida White (Mrs. W. B. Carson); *enr.* '73-'74 prep., cons.; *fr.* Bucyrus, O.; *d.* Bucyrus, O., Feb. 12, '82.

Cuyler, Joseph Edward; *enr.* '76-'77 prep.; *fr.* Avon Lake, O. *Addr.* Oberlin, Ohio, 206 Woodland ave.

Cuyler, Lillian Lucile; enr. '01-'06 acad., coll., '06-'07 p. g.; *fr.* Oberlin, O.; *b.* Avon Beach Park, O., June 8, '83; A. B., Oberlin, '06, P. T., '07. Director Y. W. C. A. Trenton, N. J., 138 E. Hanover st.

———Mary Jane (Mrs. Wilbur J. Curtis); *enr.* '69-'70 prep.; *fr.* Avon, O.; *b.* Sheffield Tp., O., June 13, '51; *m.* Nov. 20, '89. *Addr.* Beach Park, Ohio.

Cypher, Isaac B.; *enr.* '74-'76 prep.; *fr.* Saxon, Pa.—*x.*

Cyrenus, Henrietta (Mrs. James Brush); *enr.* '54-'56 prep.; *fr.* Camden, O. *Addr.* Toledo, Ohio—*y.*

Dabney, Wendell Phillips; *enr.* '84-'86 prep.; *fr.* Richmond, Va.—*x.*

* Dada, Edward Payson; *enr.* '57-'61 coll.; *fr.* Homer, N. Y.; *d.* Seattle, Wash., Mar. 19, '01.

Dafoe, Anna (Mrs. William Sanborn); *enr.* '87-'90 cons.; *fr.* Alpena, Mich. *Addr.* Alpena, Mich.

* Daggett, Nancy (Mrs. Lewis Bridgman); *enr.* '34-'35, '37-'38, '39-'40 lit.; *fr.* Seekonk, Mass.; *d.* Richland, Dakota, Aug. 25, '76.

Dahl, Helene (Mrs. Charles T. Johnson); *enr.* '92-'93 cons.; *fr.* Stoughton, Wis.; *b.* Minnesota, Nov. 8, '71; *m.* Jan. 4, '93. *Addr.* Canal Dover, Ohio, 227 W. Sixth st.

Dahlgren, John August; *enr.* '90-'92 prep., sem.; *fr.* Minneapolis, Minn.; *b.* Kristinehamn, Sweden, Oct. 19, '64; *m.* Carrie Olson, Sept. 12, '94; Chicago Sem., Swedish Dept., '94. Minister, Dover, N. J., 143 Richards ave.

Dailey, Ethelyn Wells; *enr.* '05-'07 acad., cons.; *fr.* Danbury, O.; *b.* Milan, O., Dec. 1, '88. Teacher, Lakeside, Ohio.

———Francis Olin; *enr.* '79-'80 prep.; *fr.* Seville, O.; *b.* Seville, O., Feb. 2, '62; *m.* Mary Candry, Feb. 17, '98. Traveling Salesman, Seville, Ohio.

———Lee Nimrod; *enr.* '94-'97 cons.; *fr.* Decatur, Ind. Director, Conservatory of Music, Yankton, S. Dak.

———Lodie S. (Mrs. Timothy D. Strong); *enr.* '70-'71 cons.; *fr.* Seville, O.; *b.* Seville, O., Nov. 15, '51; *m.* Oct. 1, '72. *Addr.* Bowling Green, Ohio, 48 S. Church st.

Daily, Catherine A.; *enr.* '56-'57 prep.; *fr.* Lockport, N. Y.—*x.*

———Mary C. (Mrs. George Benedict); *enr.* '56-'59 prep.; *fr.* Columbia, O. *Addr.* Maryville, Tenn.

Dains, Charles Henry; *enr.* '97-'98 sem.; *fr.* Newaygo, Mich.; *b.* Detroit, Mich., July 29, '60; *m.* Harriet A. Vader, Sept. 27, '81. Minister, Buffalo, Wyo.

* ——Durwell Judson; *enr.* '97-'99 acad.; *fr.* Pittsfield, O.; *d.* Weatherford, Okla., July, '01.

Dako, Kristo Anastas; *enr.* '06-'08 sem.; *fr.* Kortcha, Albania; *b.* Kortcha, Albania, Dec. 25, '80. Student, Oberlin Seminary; Home: Jamestown, N. J., 608 Prendergast ave.

* Dalby, Isaac Newton; *enr.* '64-'67 prep.; *fr.* Harrisburg, O.; *d.* Rochester, N. Y., July, '03.

Dale, Etta Minnie (Mrs. E. Belden Stanley); *enr.* '81-'85 prep., cons.; *fr.* Oberlin, O.; *b.* Grafton, O., Jan. 10, '65; *m.* (1) Edward Phillips, Nov. 3, '86; (2) E. Belden Stanley, June 4, '96. *Addr.* Akron, Ohio, 1122½ S. Main st.

———Irving Edward; *enr.* '75-'78 prep.; *fr.* Oberlin, O. *Addr.* Boston, Mass., 83 Summer st.

* ——James H.; *enr.* '39-'41 prep.; *fr.* Lagrange, O.; *d.* Troy, N. Y., Sept. 26, '41.

———Marcus; *enr.* '59-'61 prep.; *fr.* Detroit, Mich.—*x.*

———Mary L.; *enr.* '60-'61 prep.; *fr.* Oberlin, O.—*x.*

* ——Matilda; *enr.* '65-'66 prep.; *fr.* Huron, O.; *d.* Huron, Ohio, '68

———Vaga Muriel; *enr.* '05-'06 cons.; *fr.* Danville, Ill. *Addr.* Danville, Ill., 423 Gilbert st.

Daley, Catherine Adelle (Mrs. Thatcher Vincent); *enr.* '60-'61 prep.; *fr.* Birmingham, O.; *b.* Henrietta, O., Mar. 1, '45; *m.* Nov. 14, '78. *Addr.* Olathe, Kan., R. F. D. 2.

———Charles Mott; *enr.* '80-'81 prep.; *fr.* Oberlin, O.; *b.* Damascus, O., July 17, '59; *m.* Amy E. Willcutt, Dec. '85; Bessie B. Tredway, Aug. '03; Capt. chap. 1st S. Dak. Inf. U. S. Vol., Apr. '98-Oct. '99; Col. on Gov. Staff, '05-'07. Minister, Supt. Cong. S. S. and Pub. Soc., Huron, S. Dak., Lock Box 9.

———Ella W. (Mrs. William Z. Nickerson); *enr.* '70-'72 prep.; *fr.* Clarksfield, O.; *b.* Lorain Co., O., Nov. 6, '52; *m.* Aug. 5, '74. *Addr.* West Liberty, Ohio.

* ——Lydia M. (Mrs. Joel Rogers); *enr.* '65-'66 prep.; *fr.* East Clarksfield, O.; *d.* Norwalk, O., Dec. 29, '04.

———Mary Elizabeth (Mrs. Eli M. Graves); *enr.* '59-'60 prep.; *fr.* Birmingham, O.; *b.* Henrietta, O., July 19, '42; *m.* Nov. 12, '62. *Addr.* Wakeman, Ohio, R. F. D. 2.

———Walter Orlando; *enr.* '04-'06 acad.; *fr.* Luverne, Minn.; *b.* Beaver Creek, Mar. 23, '87. Clerk, Sioux Falls, S. Dak.

Dallam, Edyth Eugenia; *enr.* '99-'01 cons.; *fr.* Warsaw, Ill.; *b.* Warsaw, Ill., Oct. 14, '82. Music teacher, Warsaw, Ill.

Dalliba, Anna H.; *enr.* '35-'36 prep.; *fr.* Rome, N. Y.—*x.*

Dallstream, Mary Elizabeth; *enr.* '01-'02 cons.; *fr.* Hoopestown, Ill.—*x.*

Dalrymple, Christey Ann; *enr.* '07-'08 art; *fr.* Sugar Grove, Pa. Student; Home: Sugar Grove, Pa.

———Gertrude Aurilla (Mrs, Orin W. Ensworth); *enr.* '91-'92 cons.; *fr.* Warren, Pa.; *b.* Warren, Pa., Oct. 10, '71; *m.* June 22, '98. *Addr.* Warren, Pa., 109 Fifth st.

Dalton, Chester H.; *enr.* '70-'71 prep.; *fr.* Franklin, N. J.—*x.*

———Harry M.; *enr.* '05-'08 cons.; *fr.* Oberlin, O. *Addr.* Oberlin, Ohio, 115 W. Lorain st.

———James; *enr.* '66-'67 prep.; *fr.* Townsend, O.—*x.*

Dalton, John Jesse; *enr.* '90-'94, '95-'97 sem.; *fr.* Rogers, Ark.; Sem., Oberlin, '97. Minister, Oktaka, Ind. T.

———Kate S.; *enr.* '67-'68 prep., '68-'69 lit.; *fr.* Clyde, O. *Addr.* Washington, D. C., 1531 I st., N. W.

* *Dalton, Susan Elizabeth;* *enr.* '63-'66 lit.; *fr.* Lyndon, Ill.; *d.* Columbus, O., Nov. 2, '73; Lit., Oberlin, '66.

Daly, Anna; *enr.* '93-'94 cons.; *fr.* Lake Linden, Mich. *Addr.* Lake Linden, Mich.

———James; *enr.* '61-'62 prep.; *fr.* Pittsfield, O. *Addr.* Hastings, Mich., R. F. D. 6.

Dalzell, Charles Otis; *enr.* '90-'91 prep.; *fr.* North Royalton, O.—*x.*

———James Chester; *enr.* '06-'08 coll.; *fr.* Omaha, Neb.; *b.* Omaha, Neb., June 24, '87. Student, Oberlin College; Home: Omaha, Neb., 222 S. 29th ave.

Damon, Edward Charles; *enr.* '80-'82 prep.; *fr.* Westminster, Mass.—*x.*

———Ella A. (Mrs. Franklin R. Tennant); *enr.* '70-'71 prep.; *fr.* Oberlin, O.; *b.* Hinckley, O., July 6, '49; *m.* Feb. 28, '71. *Addr.* Munger, Mich.

———George Frank; *enr.* '80-'82 prep.; *fr.* Kirtland, O. Business, Omaha, Neb., 314 S. 12th st.

Damon, Herbert Walter; *enr.* '85-'88 prep., '88-'92 coll., '93-'94 p. g.; *fr.* Kirtland, O.; *b.* Kirtland, O., Apr. 14, '69; *m.* Agnes O. Hunten, Nov. 26, '98; A. B., Oberlin, '92. Clerk, War Dept.; Home: Omaha, Neb., 1722 So. 28th st.

———John W.; *enr.* '72-'73 prep.; *fr.* Penfield, O.—*x.*

———Mary Louvisa; *enr.* '01-'03 acad., cons.; *fr.* Worthington, Minn.; *b.* Sheldon, Ia. Teacher, Hokah, Minn.

Dana, E. P.; *enr.* '55-'56 prep.; *fr.* Fostoria, O.—*x.*

———Ella; *enr.* '66-'67 prep.; *fr.* Caledonia, O.—*x.*

———Lucy Haskell; *enr.* '58-'59 prep., '59-'64 lit.; '69-'71, '85-'87 cons.; *fr.* Oberlin, O.; *b.* Holyoke, Mass. Kindergartner, Toledo, Ohio, 330 12th st.

———John L.; *enr.* '47-'49 prep.; *fr.* Lower Sandusky, O.—*x.*

———William Fisher; *enr.* '82-'83 prep.; *fr.* Belpre, O.; *b.* Belpre, O., Feb. 8, '62; *m.* Sara L. Crawford, Sept. 24, '03. Business, Carthage, Ind.

———William Pratt; *enr.* '75-'76 prep.; *fr.* Oberlin, O.—*x.*

Dancy, Lillian Gertrude; *enr.* '05-'08 cons., acad.; *fr.* Washington, D. C.; *b.* Tarboro, N. C., Feb. 1, '85. Student, Oberlin Academy; Home: Washington, D. C., 2139 L st.

Daney, Emma M.; *enr.* '74-'75 prep.; *fr.* Freedom, O.—*x.*

Danford, Edith Alma; *enr.* '05-'06 cons., acad.; *fr.* Aurora, Ill.; *b.* Geneva, Ill., Oct 12, '86. Student; Home: Aurora, Ill., 355 Fifth st.

* Danforth, Arthur Curtiss; *enr.* '60-'62 coll.; *fr.* Brooklyn, N. Y., *d.* battle of Winchester, Va., Mar. 23, '62.

———Arthur Edwards; *enr.* '03-'04 coll.; *fr.* Cleveland, O.; *b.* Cleveland, O., Nov. 6, '84. Clerk; Cleveland, Ohio, 72 Wade Bldg.

———Charles Franklin; *enr.* '54-'57, '58-'62 prep.; *fr.* Oberlin, O.; *b.* Orwell, O., Sept. 20, '36; *m.* Mrs. Augusta Pierson, Dec. 2, '62. *Addr.* Cleveland, Ohio, 1761 East 68th st.

———Charles Wheat; *enr.* '99-'00 su.; *fr.* Oberlin, O. *Addr.* Oberlin, Ohio.

———Edward Griffin; *enr.* '57-'60 prep.; *fr.* Oberlin, O.; *b.* Bath, O., May 20, '31; *m.* Mary B. Brighton, Oct. 4, '66; Corporal, Co. K., 41st O. V. I., Sept., '61-July, '62. Business, Springfield, Ohio, 420 W. Mulberry st.

———Effie A.; *enr.* '63-'64 prep.; *fr.* Peru, O.; *b.* Peru, O., '43. *Addr.* Norwalk, Ohio, 60 Norwood ave.

* *Danforth, Lydia Cornelia* (Mrs. J. C. Whiton); *enr.* '54-'56 prep.; '56-'60 lit.; *fr.* Oberlin, O.; *d.* Good Hope, West Africa, Nov. 18, '64; Lit., Oberlin, '60.

* ——Mary E. (Mrs. T. J. McKeehan); *enr.* '54-'55 prep., '56-'58 lit.; *fr.* Oberlin, O.; *d.* Sinking Springs, O., Apr. 28, '82.

* D'Anglas, Addeline; *enr.* '64-'65 prep.; *fr.* Oberlin, O.; *d.* Oberlin, O., Aug. 7, '64.

* ——Etienne Honorine; *enr.* '64-'65 prep.; *fr.* Oberlin, O.; *d.* Oberlin, O., June 7, '65.

* Danglass, Belinda (Mrs. David L. Watson); *enr.* '53-'57 prep.; *fr.* Oberlin, O.; *d.* Washington, D. C., Dec. 22, '70.

* ——Leontine P.; *enr.* '56-'58, '59-'61, '67-'71, '78-'79 prep.; *fr.* Oberlin, O.; *d.* Jackson, Mich., Nov. 19, '99.

Daniel, Anna Wallace; *enr.* '00-'01 cons.; *fr.* Alabama City, Ala.—*x.*

———Dolsey; *enr.* '74-'75 prep.; *fr.* Baton Rouge, La.—*x.*

* *Daniells, Caroline Helen;* *enr.* '66-'67 lit.; *fr.* Troy, Mich., *d.* Detroit, Mich., July 2, '04; Lit., Oberlin, '67; M. D., Wooster Univ., '78.

Daniels, Alice; *enr.* '71-'72 cons.; *fr.* Oberlin, O.—*x.*

———Cleone DeForest (Mrs. Charles T. Bergren); *enr.* '90-'92 cons.; *fr.* Omaha, Neb.; *b.* Virginia, Nov. 8, '72; *m.* July 3, '95. Singer, Music teacher, Los Angeles, Cal.

———Edna Earle; *enr.* '99-'01 coll.; *fr.* Danville, Ill.,—*x.*

Daniels, Edna Estelle; enr. '04-'05, '06-'07 coll.; *fr.* Mitchell, S. Dak.; *b.* Clear Lake, Ia., Jan. 16, '82; A. B., Oberlin, '07; Los Angeles State Normal, '08. Teacher, Redlands, Cal.

———Edward D.; *enr.* '43-'45 prep., '45-'46 coll.; *fr.* Oberlin, O.—*x.* *Addr.* Gunston, Va.

———George Albert; *enr.* '80-'81 prep.; *fr.* Kirtland, O. *Addr.* Willoughby, Ohio, R. F. D. 1.

———Irving, Lewis; *enr.* '97-'00 coll.; *fr.* Lorain, O.; *b.* Oberlin, O., June 26, '77; *m.* Alice Keller, June 26, '00; Engineer, Harbor Construction U. S. Civil Service, '04. Civil Engineer, Cleveland, Ohio, Gen'l Office, L. S. and M. S. Ry.

———Jennie Frances; *enr.* '02-'03 cons.; *fr.* Fowler, Ind.—*x.*

———Linus Lee; *enr.* '56-'59 prep.; *fr.* Berlin, O.; *b.* Berlin Tp., Erie Co,, O., Feb. 14, '39; *m.* Emma Kyle, Mar. 18, '62; Priv., Co. E., 166 Regt. O. N. G., May, '64-Sept., '64; Assessor, '75-'78, '80 Huron Co., O.; Township Trustee, '82. Business Berlin Heights, Ohio.

* ——Marion P. (Mrs. Lewman Calkins); *enr.* '42-'43 prep., '43-'46 lit.; *fr.* Oberlin, O.; *d.* South Amherst, O., '51.

———Mary (Mrs. Jerome Nesbet); *enr.* '77-'79 cons., *fr.* Grafton, O. *Addr.* Grafton, Ohio.

———N. S.; *enr.* '74-'75 prep.; *fr.* Ruggles, O. *Addr.* Nassau, New Providence, Bahama Island.

* ——Philo Lewis; *enr.* '52-'53 prep.; *fr.* Berlin, O.; *d.* Lansing, Mich., Aug. 10, '03.

Daniels, Simeon Short; enr. '33-'40 prep., '40-'43 coll.; *fr.* Oberlin, O.; *d.* Mt. Pleasant, Ia., Feb. 6, '07; A. B., Oberlin, '44.

Daniels, Theodore Frelinghuysen; enr. '66-'68 prep.; '68-'72 coll., *fr.* Auroraville, Wis.; *b.* Caledonia, N. Y., July 1, '44; *m.* Julia H. Lewis, May 10, '75; Priv., Co. D, 1st Wis. H. A., Sept., '64-July, '65.; Mem. City Council; Treasurer, Lorain, O.; A. B., Oberlin, '72, A. M., '75. *Addr.* Orlando, Fla., R. F. D. 2.

———Waldo K.; *enr.* '73-'74 prep.; *fr.* Waterville, O.—*x.*

Danielson, Della Isabel (Mrs. Frederic A. Sutherland); *enr.* '90-'91 cons.; art; *fr.* Calumet, Mich.; *b.* Calumet, Mich., Oct. 6, '72; *m.* Mar. 13,'01. Modeste, Calumet, Mich., 201 Rockland st.

Danielson, Nettie May (Mrs. George B. Siddall); *enr.* '87-'91; *fr.* Calumet, Mich.; *b.* Calumet, Mich., July 28, '69; *m.* Aug. 17, '92; Cons., Oberlin, '91. *Addr.* Cleveland, O., 1929 E. 90th st.

Danks, Lucien Edward; *enr.* '75-'77 lit., '77-'82 sem.; *fr.* Oberlin, O.—*x.*

Dann, Charlotte Louise; *enr.* '06-'07 cons., acad.; *fr.* Columbus, O.; *b.* Columbus, O., June 2, '85. *Addr.* Columbus, Ohio, 1298 Bryden Road.

———Florence Esther (Mrs. Starling Waddell); *enr.* '00-'01 cons.; *fr.* Columbus, O.; *b.* Columbus, O.; Nov. 25, '81; *m.* Sept. 14, '95. *Addr.* Columbus, Ohio, 48 Hoffman ave.

———George W.; *enr.* '55-'56 prep.; *fr.* Union, Pa.—*x.*

———Grace Adele; *enr.* '00-'01 coll., art; *fr.* Columbus, O.; *b.* Columbus, O., Nov. 25, '81; A. B., O. S. U., '05. *Addr.* Columbus, Ohio, 1298 Bryden Road.

———Harriet Gertrude (Mrs. Charles E. Thomas); *enr.* '82-'83 cons.; *fr.* Sidney, O.; *b.* Utica, N. Y., Oct. 25, '62; *m.* Oct. 21, '85. *Addr.* Lima, Ohio, 1002 W. Spring st.

———Henry; *enr.* '47-'48 prep.; *fr.* Stamford, Conn.—*x.*

———Joseph; *enr.* '47-'48 prep.; *fr.* Stamford, Conn.—*x.*

———Lois Elmine; *enr.* '95-'96 acad.; *fr.* Columbus, O. *Addr.* Columbus, Ohio, 1298 Bryden rd.—*y.*

* ——Walter S.; *enr.* '47-'49 prep., '50-'52 coll., '56-'57 sem.; *fr.* North Stamford, Conn.; *d.* Greenville, Ill., Oct. 12, '93.

Danner, Elva Belle; *enr.* '87-'88 cons.; *fr.* Canal Fulton, O.—*x.*

Dany, Ella (Mrs. George Mavity); *enr.* '90-'91 prep., cons.; *fr.* Bureau, Ill.; *b.* Marengo, Ia., Nov. 3, '70; *m.* Sept. 22, '92. *Addr.* Moline, Ill., 727 Third st.

Dapper, George H.; *enr.* '45-'48 prep.; *fr.* Vernon, O.—*x.*

Darby, A. B.; *enr.* '58-'61 prep.; *fr.* Allston, O.—*x.*

———Alberta Thompson; *enr.* '89-'90 cons.; *fr.* Mt. Vernon, O.; *b.* Cattaraugus, N. Y. Teacher, Grove City, Pa.

———Ann (Mrs. G. E. Phillips); *enr.* '53-'55 prep.; *fr.* Vermilion, O. *Addr.* Oakland, Cal.—*y.*

* ——Benjamin; *enr.* '60-'61 prep.; *fr.* Brownhelm, O.; *d.* Vermilion, O., '63.

———Effie (Mrs. Joe Mead); *enr.* '60-'61 prep.: *fr.* Brownhelm, O.; *m.* J. F. Cooley, Joe Mead. *Addr.* Kansas City, Mo.

———Francisco S.; *enr.* '60-'64 prep.; *fr.* Elmira, O. *Addr.* Wauseon, Ohio.

Dare, Nathaniel B.; *enr.* '49-'50 prep., '50-'52 coll.; *fr.* Ohio City, O.—*x.*

* Darling, Catherine M.; *enr.* '82-'83 lit., '83-'84 cons.; *fr.* Sandusky, O.; *d.* New York, N. Y., Jan. 9, '89.

———Charles P.; *enr.* '70-'71 prep.; *fr.* Sandusky, O. Business, Toledo, Ohio, Darling Candy Co.

———Elena J.; *enr.* '86-'87 cons.; *fr.* Minneapolis, Minn.—*x.*

* ——Emily May (Mrs. Woods); *enr.* '86-'87 art.; *fr.* Oberlin, O.; *d.* Oberlin, O.

———Flora May; *enr.* '79-'81 cons.; *fr.* Warsaw, O.—*x.*

* *Darling, Harriet Calista; enr.* '85-'88 lit., art; *fr.* Rock Island, Ill.; *d.* Rock Island, Ill., Mar. 16, '94; lit., Oberlin, '88.

———Joseph S.; *enr.* '49-'50 prep.; *fr.* Sparta, Can.—*x.*

* ——Lucia Aurora (Mrs. Servetus W. Park); *enr.* '59-'60, '66-'67 lit.; *fr.* Tallmadge, O.; *d.* Warren, O., Aug. 18, '05.

———Mabel; *enr.* '06-'08 acad., cons., art; *fr.* Bowling Green, O.; *b.* Evansville, Ind., July 30, '88. Student, Home: Bowling Green, Ohio, 11 S. Prospect st.

———Mattie E.; *enr.* '70-'71 lit., cons.; *fr.* South Ridge, O.—*x.*

———Sate Belle; *enr.* '07-'08 art; *fr.* Collins, O. *Addr.* Collins, Ohio.

———Thomas C.; *enr.* '49-'50 prep.; *fr.* Sparta, Can.—*x.*

Darnall, Mary Rebecca; *enr.* '89-'91 lit.; *fr.* Black River Falls, Wis.; *b.* Melville, Wis., Oct. 14, '59. *Addr.* Black River Falls, Wis.

Darnell, Clifford Harvey; *enr.* '81-'84 prep., *fr.* St. Paris, O.; *b.* St. Paris, O., Nov. 5, '65; *m.* Sarah C. Zirkle, Oct. 29, '82. Farmer, Urbana, Ohio.

Darner, Jessie May (Mrs. W. Arthur Minton); *enr.* '89-'90 cons.; *fr.* Covington, O.; *b.* Covington, O., Jan. 19, '70; *m.* Apr. 30, '95. Music teacher, Bradford, Ohio, Miami ave.

Darnes, Josephine; *enr.* '51-'52 prep., '52-'55 lit.; *fr.* Louisville, O.—*x.*

———Mary Ann; *enr.* '62-'55 lit.; *fr.* Cincinnati, O.—*x.*

Darrah, Jayne Frances; *enr.* '98-'00 cons.; *fr.* Washington, Pa. *Addr.* Washington, Pa.

Darrall, Frederick Clinton; *enr.* '86-'87 prep.; *fr.* Brooklyn Village, O.; *b.* North Royal, O., Sept. 11, '65; *m.* Ida Hamilton, Dec. 23, '93. Bookkeeper, Cleveland, Ohio, care Citizens Sav. and Trust Co.

Darrich, Laura Cleveland; *enr.* '01-'02 cons.; *fr.* Kentland, Ind.—*x.*

Darrow, Robert Lincoln; *enr.* '84-'86 prep.; *fr.* Englewood, Ill.; *b.* Wisconsin, July 31, '66; *m.* Persis Simmons, Sept. 18, '95. Purchasing Ag't, Los Angeles, Cal., 4th and Broadway sts.

Darsie, Charles; *enr.* '95-'96 sem.; *fr.* North Eaton, O.—*x.*

Darst, Bertha Louise (Mrs. Paul P. Stewart); *enr.* '97-'00 cons.; *fr.* Ada, O.; *b.* Ladoga, Ind.; *m.* Mar. 7, '08. Music teacher, Chicago, Ill., 5629 Washington ave.

———Charles Lowell; *enr.* '00-'02 coll.; *fr.* Ada, O.; *b.* Ada, O., Dec. 26, '83. Rancher, Deeth, Nev.

Darst, Clara Lucretia; enr. '99-'02 coll.; *fr.* Ada, O.; *b.* Ladoga, Ind., Nov. 21, '81; A. B., Oberlin, '02; A. B., Ohio Normal University, '99. Teacher, Rochelle, Ill.

———John Clarke; *enr.* '68-'69 prep.; *fr.* Tippecanoe, O.—*x.*

* Dart, Benjamin W.; *enr.* '70-'71, '72-'73 prep.; *fr.* Princeton, Ill.; *d.* Oberlin, O., Sept. 25, '78.

———Francis H.; *enr.* '64-'66 prep., '66-'68 coll.; *fr.* Oberlin, O.; *b.* Brecksville, O., Aug. 1, '45; *m.* Mary T. Leonard, Oct. 7, '80; A. B., Mt. Vernon Coll., '77, A. M., '80. Artist, Oberlin, Ohio, 5. S. Main st.

———Francis Sidney; *enr.* '03-'05 acad., coll., '05-'06 su.; *fr.* Oberlin, O.; *b.* Oberlin, O., May 12, '82. Supt. Manual Training Dept., Talledega Coll., Home: Oberlin, Ohio, 227 E. College st.

———Helen Maretta; *enr.* '07-'08 coll.; *fr.* Oberlin, O.; *b.* Oberlin, O., Feb. 27, '89. Student, Oberlin College; Home: Oberlin, Ohio, 227 E. College st.

* ——Sidney Kellogg; *enr.* '70-'71 prep.; *fr.* Princeton, Ill.; *d.* Toledo, O., Oct. 9, '77.

——Martha A.; *enr.* '51-'52 prep., '52-'53 lit.; *fr.* Baraboo, Wis.—*x.*

* *Darwin, Charles Ben; enr.* '41-'42 prep., '42-'45 coll.; *fr.* Newark, O.; *d.* Napa, Cal., Apr. 22, '01; A. B., Oberlin, '45, A. M., '56.

Darwin, Charles Carlyle; enr. '63-'64 prep.; '64-'68 coll., '69-'71 sem.; *fr.* Burlington, Ia.; *b.* Paris, Tenn., Jan. 27, '48; *m.* Gertrude Bascom, Nov. 25, '80; A. B., Oberlin, '68, A. M., '73; Union Theol. Sem., '71. Librarian; Washington, D. C., 1524 28th st.

——Mary Ella (Mrs. Carlos A. Aveihle); *enr.* '78-'79 prep.; *fr.* Burlington, Ia. *Addr.* Keokuk, Iowa.

——William Platt; *enr.* '78-'80 prep.; *fr.* Washington, D. C.; *b.* Burlington, Ia., Sept. 21, '58. Business, Des Moines, Iowa, 725 Third st.

Dascomb, Anna E.; *enr.* '64-'67 prep., '68-'69 lit., '69-'71, '75-'76 cons.; *fr.* Oberlin, O. *Addr.* New Haven, Conn., care Y. W. C. A.

* ——Everard Willis; *enr.* '72-'75 prep., '75-'77 coll.; *fr.* Wilton, N. H.; *d.* San Antonio, Tex., Oct. 5, '81.

——Mabel Vaughan; *enr.* '06-'07 acad., cons., '07-'08 coll., cons.; *fr.* San Antonio, Tex. *Addr.* San Antonio, Tex.

Dascomb, Mary Parker; enr. '54-'56 prep., '56-'60 lit.; *fr.* Oberlin, O.; *b.* Providence, R. I., June 30, '42; A. B., Oberlin, '60, A. M., hon. '78. Missionary teacher, Curityba, Parana, Brazil.

Daub, Cora May (Mrs. Robert C. Bowlus); *enr.* '84-'85 lit.; *fr.* Helena, O.; *b.* Burgoon, O., '65; *m.* Nov. 10, '86. *Addr.* Helena, Ohio.

Daubenberger, Ernest Vincent; *enr.* '96-'99 cons.; *fr.* Rockwell, Ia.; *b.* Iowa, Jan. 28, '78. Farmer; Real Estate, Chokio, Minn., R. F. D. 1.

Dauchy, Delia (Mrs. Rex Day); *enr.* '90-'91 cons.; *fr.* Oak Park, Ill. *Addr.* Oak Park, Ill., N. Kenilworth ave.

* Daugherty, Abel N.; *enr.* '52-'55 prep.; *fr.* Spencer, O.; *d.* Iowa.

——Karl S.; *enr.* '92-'93 prep.; *fr.* Wabash, Ind. *Addr.* Wabash, Ind.

Daugherty, Katherine McConnell; enr. '99-'03 coll.; *fr.* Oil City, Pa.; *b.* Dec. 23, '80; A. B., Oberlin, '03. Teacher, Oil City, Pa., Box 228.

——Lucy (Mrs. Bert McCowan); *enr.* '88-'91 lit., cons.; *fr.* Wabash, Ind. *Addr.* Salem, Ind.

——Lynn Marion; *enr.* '89-'91 prep.; *fr.* Folsom, N. Mex.—*x.*

——Rose (Mrs. John A. Freezee); *enr.* '85-'86 cons.; *fr.* Treaty, Ind.; *b.* Wabash, Ind., Oct. 12, '65; *m.* July 28, '87. *Addr.* Bunker Hill, Ind., 33 W. Broadway.

——Scott Joseph; *enr.* '87-'89 prep.; *fr.* Ratou, N. Mex.—*x.*

Dauman, Sarah Ella; enr. '84-'88 lit.; *fr.* Brandywine, Pa.; *b.* Parkville, Pa., Nov. 24, '60; Lit., Oberlin, '88. Stenographer, Chicago, Ill., 5530 Cornell ave.

Davenport, Flora A. (Mrs. John T. Mack); *enr.* '64-'66 prep., '66-'70 lit.; *fr.* Yellow Bud, O.; *b.* Ross Co., O., Sept. 1, '49; *m.* Feb. 25, '73. *Addr.* Sandusky, Ohio, 712 Wayne st.

——Mary Laura (Mrs. Ebenezer H. Manning); *enr.* '93-'94 cons.; *fr.* Elkhart, Ind.; *b.* Elkhart, Ind., June 16, '74; *m.* Feb. 16, '08. *Addr.* Chicago, Ill., 3724 Elmwood ave.

Davey, John Plant; *enr.* '95-'96 acad.; *fr.* Marcellus, N. Y. *Addr.* Syracuse, N. Y.

——Lois Elizabeth (Mrs. H. G. Stedman); *enr.* '03-'05 acad., cons.; *fr.* Huron, O. *Addr.* Detroit, Mich., 286 Van Dyke ave.

——Martin Luther; *enr.* '04-'07 acad., coll.; *fr.* Kent, O.; *m.* Bernice Christman, Aug., '07. *Addr.* Kent, O.—*y.*

Davidson, Ada; *enr.* '04-'05 cons.; *fr.* Macksburg, O.—*x.*

——Albert Beecher; *enr.* '83-'84 cons.; *fr.* Pattersonville, Ia.—*x.*

——Alexander; *enr.* '52-'55 prep.; *fr.* Pruntytown, O.—*x.*

——Cecel Gordon; *enr.* '07-'08 acad.; *fr.* New York, N. Y. *Addr.* New York, N. Y., 57 West 22nd st.

* ——Chorilla M. (Mrs. P. O. Alston); *enr.* '61-'64 prep., '64-'65 lit.; *fr.* Oberlin, O.

* ——Cora (Mrs. Robert V. Pentzer); *enr.* '89-'90 cons.; *fr.* Findlay O.; *d.* Findlay, O., July 10, '00.

——Douglas N.; *enr.* '41-'42 prep.; *fr.* Troy, O.—*x.*

——Eliza Jane; *enr.* '89-'91 prep.; *fr.* Kipton, O.—*x.*

——Florence Ross; *enr.* '07-'08 cons.; *fr.* Norwalk, O.; *b.* Painesville, O.; Nov. 20, '88. Student, Oberlin Conservatory; Home: Norwalk, Ohio, 56 N. Pleasant st.

———Grace Helene; *enr.* '97-'99 cons.; *fr.* East Rochester, O.—*x*.

* *Davidson, Herman Randolph; enr.* '55-'57 prep., '57-'62 coll.; *fr.* Rockford, Ill.; *d.* St. Charles, Ill., May 4, '64; A. B., Oberlin, '62.

———J.; *enr.* '55-'57 prep.; *fr.* Chicago, Ill. —*x*.

Davidson, James A.; enr. '91-'92 prep., '92-'95 sem.; *fr.* Hamilton, Can.; *b.* Hamilton, Ont.; Sem., Oberlin, '95; A. B., Ripon, '01. Minister, Stoughton, Wis.

———James Gilbert; *enr.* '85-'86 prep.; *fr.* Monticello, Ia.; *b.* Ashtabula, O., Aug. 26, '65; *m.* Harriet F. Spencer, May 2, '95; M. E. B., Iowa State Coll. of Agriculture and Mechanical Arts. Manufacturer, Chicago, Ill., 524 W. 60th st.

Davidson, Jennie Elizabeth (Mrs. Arthur L. Warner); *enr.* '80-'83 lit.; *fr.* Elgin, Ill.; *b.* Elgin, Ill., Oct. 30, '60; *m.* Dec. 29, '92; Lit., Oberlin, '83. *Addr.* Moline, Ill., 1604 11th ave.

———Leonard Tomb; *enr.* '06-'08 cons.; *fr.* Bellevue, O. Student, Oberlin Conservatory; Oberlin, O., 130 W. College st.

———Leonora; *enr.* '07-'08 cons.; *fr.* Oberlin. O. *Addr.* Oberlin, Ohio, 130 West College st.

———Lucy Lancaster (Mrs. Harold Mitchell); *enr.* '89-'91 coll.; *fr.* Monticello, Ia. *Addr.* Duluth, Minn., 212 S. 19th ave.

* ——Lyman H.; *enr.* '68-'70 prep.; *fr.* Oberlin, O.; *d.* Cleveland, O.

———Mary Helen (Mrs. George R. Bevery); *enr.* '92-'93 sem.; *fr.* Brookings, S. Dak.; *b.* Iowa, Aug. 25, '69; *m.* May 16, '93. *Addr.* Pleasant Ridge, Ohio.

———Minnie; *enr.* '81-'83 prep.; *fr.* Oberlin, O—*x*.

———Rachel J.; *enr.* '68-'70 prep.; *fr.* Ober-O.—*x*.

———Sarah M.; *enr.* '55-'56 prep.; *fr.* Port Clinton, O.—*x*.

Davidson, Stella Amelia (Mrs. Harry Ainsworth); *enr.* '82-'84 lit.; *fr.* Elgin, Ill.; *b.* Elgin, Ill., Nov. 19, '62; *m.* May 27, '89; Lit., Oberlin, '84; Mem. Board of Ed., '03. *Addr.* Moline, Ill., 1025 15½ st.

———Thomas Andrew; *enr.* '77-'78 prep.; *fr.* Scotch Ridge, O.; *b.* Scotch Ridge, O., Oct. 21, '57; *m.* Edith E. Wallace, Oct. 25, '87. Farmer; Real Estate; Bowling Green, O.

———William Elliott; *enr.* '81-'84 prep.; *fr.* Pattersonville, Ia.—*x*.

* *Davies, Ann* (Mrs. Samuel Cole); *enr.* '41-'44 lit.; *fr.* New York, N. Y.; *d.* Kingsville, O., Jan. 11, '77; Lit., Oberlin, '44.

———Caleb. Jr,, *enr.* '03-'04 coll., cons.; *fr.* Cleveland, O.; *b.* Cleveland, O., Nov. 24, '85; S. B., Case School, '06. General Foreman, Milwaukee, Wis., Milwaukee Coke and Gas Co.

———Caswallon John; *enr.* '89-'93 cons., prep.; *fr.* Scranton, Pa. *Addr.* Scranton, Pa., 314 Warren st.

———David; *enr.* '05-'06 su.; *fr.* Groeswen, Poutyloridd, Wales.—*x*.

———Ella May (Mrs. Aden M. McConoughey); *enr.* '71-'72 prep., '72-'75 lit.; *fr.* West Unity, O.; *b.* Scipioville, N. Y., Aug. 4, '52; *m.* Sept. 29, '75. *Addr.* Evanston Ill., 608 Church st.

———Horatius Bonar; *enr.* '92-'93 acad.; *fr.* Cleveland, O.; *b.* Cleveland, O., Feb. 20, '77; *m.* Rowene Olive Brown, Oct. 31, '06. Merchant, Barberton, Ohio, 100 E. Tuscarawas ave.

Davies, Howell; enr. '85-'88 sem.; *fr.* Swansea, Wales; Sem., Oberlin, '88. Minister, South Portland, Me., Bethany Congregational Church.

* *Davies, James Richard; enr.* '56-'58 prep., '58-'62 coll.; *fr.* Gomer, O.; *d.* Oklahoma City, Okla., Jan. 8, '03; A. B., Oberlin, '62.

———John Benjamin; *enr.* '89-'91 sem.; *fr.* Fredericksburg, O.; *b.* New Moat, Pembrokeshire, S. Wales, '58; *m.* Emma Watkins, '84; Memorial Coll., Brecon, '80. Minister, Wilkes-Barre, Pa., 43 S. Sherman st.

———John Elijah; *enr.* '76-'78 prep.; *fr.* Pittsville, O.; *b.* Pittsfield, O., Feb. 8, '56; *m.* Mary B. Lake, Oct. 23, '78. Farmer, Taber, Alberta, Can.

———John P.; *enr.* '92-'93 cons.; *fr.* Akron, O. *Addr.* East Akron, Ohio, 339 Talbot ave.

Davies, John Paton; enr. '98-'00 coll.; *fr.* Cleveland, O.; *b.* Cleveland, O., July 27, '78; *m.* Helen E. MacNeill, Aug. 14, '06; A. B., Oberlin, '00; B. D., Rochester Theol. Sem., '06. Missionary, Kaiting, via Chungking, West China.

———John William; *enr.* '77-'79 prep.; *fr.* Mineral Ridge, O.; *b.* Swansea, Wales, Jan. 15, '51; *m.* Annie Davies, May 25, '81. Machinist, Ashland, Ore.

Davies, Rebecca Florence; enr. '98-99 acad., '01-'02 su., '03-'05 coll., '05-'06 su.; *fr.* Cleveland, O.; *b.* Cleveland, O., June 15, '81; A. B., Oberlin, '05. Dep't editor, Plain Dealer, Cleveland, Ohio, 2094 E. 107th st.

Davis, Albert Richard; *enr.* '84-'85 prep.; *fr.* Youngstown, O.—*x.*

———Alma Sephina (Mrs. George H. Brown); *enr.* '82-'83, '85-'87 cons., *fr.* Cleveland, O.; *b.* Cleveland, O.; *m.* Dec. 6, '86. Addr. Lakewood, Ohio, Detroit and Summit aves.

———Alonzo; *enr.* '43-'44 prep.; *fr.* Stukley, Can.—*x.*

———Amelia Anabel; *enr.* '94-'95 cons.; *fr.* Wellington, O.—*x.*

———Amzie C.; *enr.* '06-'07 cons.; *fr.* Camilla, Ga.; *b.* Dawson, Ga., Jan. 5, '85; Monroe Coll., '02. Music teacher, Camilla, Ga., Broad st.

———Anna; *enr.* '67-'68 prep.; *fr.* Oberlin, O.—*x.*

———Anna Elisabeth (Mrs. Dwight B. Bradley); *enr.* '51-'53 prep.; *fr.* Balston, O.; *b.* Northboro, Mass., Sept. 18, '54; *m.* Oct. 5, '78. *Addr.* Oberlin, Ohio, 248 Elm st.

———Anna Katharine; *enr.* '04-'05 cons., acad.; *fr.* Wellsville, O.; *b.* Wellsville, O., Aug. 7, '85. Writer, Wellsville, Ohio, 466 14th st.

———Anna M. (Mrs. Herrick); *enr.* '81-'83 prep.; *fr.* Oberlin, O. *Addr.* Elyria, Ohio.

———Avanelle (Mrs. Gray); *enr.* '84-'85 lit., cons., '85-'89 lit.; *fr.* Oberlin, O. *Addr.* Montpelier, Idaho.

———Bell; *enr.* '61-'65 prep.; *fr.* Marseilles, O.—*x.*

———Bennie Claude; *enr.* '06-'07 cons., acad.; *fr.* Camilla, Ga. *Addr.* Camilla, Ga.

———Blanche Mary; *enr.* '86-'88 lit.; *fr.* Denver, Colo.—*x.*

Davis, Bruce Headley; *enr.* '95-'04 cons.; *fr.* Waterloo, Ia.; Cons., Oberlin, '03, Mus. B., '06. Student, Leipsic, Bermany, 14 Scharnhorst str.

———Byron Edgar; *enr.* '92-'93 acad.; *fr.* Wentworth, N. H. *Addr.* Silver Lane, Conn.

———Cassius K.; *enr.* '74-'75 prep.; *fr.* Cleveland, O.—*x.*

———Charles Erwin; *enr.* '74-'76 cons., '77-'80 cons., prep.; *fr.* Dublin, O.; *b.* Columbus, O., Sept. 19, '52; *m.* Minnie Castle, '83. Director of Music, Mt. Union Coll., Alliance, Ohio.

———Charles Henry; *enr.* '77-'78 prep.; *fr.* Cleveland, O. *Addr.* Cleveland, Ohio, 32 Eddy rd.

———Clara Laura (Mrs. R. Clifton Gibbs); *enr.* '94-'95 cons.; *fr.* Buffalo, N. Y.; *b.* Canandaigua, N. Y., Jan. 4, '75; *m.* Aug. 21, '01. *Addr.* Ithaca, N. Y., 805 E. State st.

Davis, Clara Strong (Mrs. Frederick B. Bridgman); *enr.* '87-'89 cons., prep., '89-'93 lit.; *fr.* Kyoto, Japan; *b.* Kobe, Japan, Feb. 10, '72; *m.* Sept. 8, '96. Missionary, Durban, Natal, S. Africa, 105 Tenth ave.

———Crystal Mina; *enr.* '99-'00, '01-'02 cons, *fr.* Eureka Springs, Ark.; *b.* Chicago, Ill., Sept. 1, '79. *Addr.* Eureka Springs, Ark., 4 Crystal Terrace.

———David S.; *enr.* '77-'78 prep.; *fr.* Mineral Ridge, O.—*x.*

* ———Dockey S.; *enr.* '79-'80 prep.; *fr.* Columbus, O.; *d.* Columbus, O., '96.

Davis, Dora; *enr.* '03-'06 coll., art; *fr.* Olivet, Mich.; *b.* Kobe, Japan, July 25, '84; A. B., Oberlin, '06. Student; Home: Olivet, Mich.

———Doris Louise; *enr.* '02-'03 cons.; *fr.* Elyria, O.—*x.*

———Edward; *enr.* '77-'79 cons.; *fr.* Gomer, O. *Addr.* Lima, Ohio.—*y.*

———Edward; *enr.* '39-'44 prep., '44-'45 coll.; *fr.* Smith, O.—*x.*

———Edwin Emerson; *enr.* '99-'00 sem.; *fr.* New York, N. Y.—*x.*

———Elenora; *enr.* '57-'62 prep.; *fr.* Marseilles, O.—*x.*

———Elijah; *enr.* '48-'51 prep., '51-'52 lit.; *fr.* Mt. Union, O.—*x.*

———Elizabeth A.; *enr.* '58-'59 prep.; *fr.* Bellston, N. Y.—*x.*

———Ellen Anderson (Mrs. Nathaniel Montague); *enr.* '83-'85 lit.; *fr.* Orwell, N. Y. *Addr.* Orwell, N. Y.

———Ellen E. (Mrs. Chauncey Brown); *enr.* '68-'69 prep.; *fr.* Carlisle, O. *Addr.* Topeka, Kan.

———Ellen Lora; *enr.* '81-'82 prep.; *fr.* Marseilles, O.—*x.*

———Ellsworth Otto; *enr.* '84-'86 cons.; *fr.* Sharon, Pa.; *b.* Johnstown, Pa., Oct. 12, '64; *m.* Clara Wilson, Nov. 24, '88. Musician, Sharon, Pa., 82 S. Main st.

———Fannie; *enr.* '71-'73 prep.; *fr.* Toledo, O.—*x.*

———Frances Metcalfe; *enr.* '07-'08 coll.; *fr.* Westerville, Ohio; *b.* Malta, O., Nov. 18, '88. Student, Oberlin College; Home: Westerville, O.; Glenmary Park.

* *Davis, Francis Ward; enr.* '86-'89 sem.; *fr.* Princeton, Mass.; *d.* Taiku, Shansi, China, July 31, '00; Sem., Oberlin, '89.

———Frank A.; *enr.* '68-'69 prep.; *fr.* New York, N. Y.—*x.*

———Frank M.; *enr.* '67-'68, '69-'72 prep., cons.; *fr.* Liverpool, O.; *b.* Liverpool, O., '50; *m.* Anna Magraw, '74. Musician, Director, Copley Sq. School of Music, Boston, Mass., 11 Tolman Place.

———Frank W.; *enr.* '72-'74 prep.; *fr.* North Amherst, O. *Addr.* Cleveland, Ohio, 2300 E. 85th st. S. E.

———Franklin B.; *enr.* '43-'44 prep.; *fr.* Mt. Vernon, O.—*x.*

Davis, Genevieve Woodbury (Mrs. Charles B. Olds); *enr.* '88-'93 cons., prep., '93-'97 coll., '97-'98 cons.; *fr.* Kyoto, Japan; *b.* Kobe, Japan, '74; *m.* '02. Missionary, Miyazaki, Japan.

———George D.; *enr.* '53-'54 prep.; *fr.* Buffalo, N. Y.—*x.*

———George M.; *enr.* '60-'64 prep.; '64-'65 coll.; *fr.* Utica, Pa.—*x.*

———George Messer; *enr.* '80-'81 prep.; *fr.* Ravenna, O.—*x.*

———George S.; *enr.* '70-'72 prep.; *fr.* Chartiers, Pa.—*x.*

* ——George Washington; *enr.* '82-'84 prep.; *fr.* Baxter Springs, Kan.; *d.* Winston, N. C., '86.

———Harry Bridgman; *enr.* '00-'01 acad.; *fr.* West Williamsfield, O.—*x.*

———Harry McCrum; *enr.* '93-'94 prep.; *fr.* Boise, Idaho.—*x.*

———Harry Fisher; *enr.* '99-'00 acad.; *fr.* Deshler, O.; *b.* Deshler, O., Aug. 10, '81. Business, San Francisco, Cal., 787 Market st.

* ——Hugh L.; *enr.* '73-'74 prep.; *fr.* West Winfield, N. Y.

———J. M.; *enr.* '74-'75 prep.; *fr.* Rockford, Ill.—*x.*

* ——J. S.; *enr.* '56-'57 prep.; *fr.* Cleveland, O.; *d.* Cleveland, O., '93.

———James H.; *enr.* '63-'66 prep.; *fr.* Lexington, Ky.—*x.*

* *Davis, James Scott; enr.* '51-'54 sem.; *fr.* Peoria, Ill.; *d.* Chicago, Ill., July 26, '96; Sem., Oberlin, '54; A. B., Knox, '51.

———Jane E. (Mrs. Samuel P. Orth); *enr.* '92-'96 cons.; *fr.* Youngstown, O.; *b.* Youngstown, O., Jan. 12, '76; *m.* Aug. 19, '00. *Addr.* Cleveland, Ohio, 2053 E. 102nd st.

———Jefferson W.; *enr.* '51-'54 prep.; *fr.* Dekalb, O.; *b.* Columbiana, O., Sept. 3, '29; *m.* Merica A. Fox, Apr. 22, '56. *Addr.* Sidney, Ohio, N. Miami st.

* ——Jennie (Mrs. Harland Jackson); *enr.* '63-'64 prep.; *fr.* Avon, O.; *d.* Avon, O.

———Jennie A.; *enr.* '65-'66 prep.; *fr.* Oberlin, O.—*x.*

* ——Jennie Eliza (Mrs. John Riley); *enr.* '76-'78 prep., cons.; *fr.* Vermilion, O.; *d.* North Amherst, O., July 25, '83.

———John; *enr.* '91-'92 prep., '92-'93 coll.; *fr.* McGregor, Ia.; *b.* McGregor, Ia., Aug. 28, '70; *m.* Linnie Gall, Mar. 27, '01. Teacher, Arriba, Colo.

* ——John C.; *enr.* '72-'73 cons.; *fr.* Savannah, O.; *d.* Tiro, O., Jan. '08.

Davis, John Merle; enr. '93-'94 acad., '94-'95 '96-'99 coll., '99-'00 sem.; *fr.* Kyoto, Japan; *b.* Kyoto, Japan, Nov. 1, '75; *m.* Valborg W. Vea, Oct. 20, '03; A. B., Oberlin, '99, A. M., '08; B. D., Hartford, '04. Secretary, Y. M. C. A., Nagasaki, Japan, 8 Fukuromachi.

* —— Joseph S.; *enr.* '52-'55 prep.; *fr.* Dekalb, Ill.; *d.* Evansville, Ind., '65.

———Josephine; *enr.* '07-'08 cons.; *fr.* Traverse City, Mich.; *b.* Traverse City, Mich., Mar. 19, '89. Student, Oberlin Conservatory; Home: Traverse City, Mich., 448 Washington st.

———Julia (Mrs. Josiah A. Blackwell); *enr.* '65-'68 prep.; *fr.* Pittsfield, O.; *b.* Cleveland, O., Aug. 15, '48; *m.* Dec. 20, '71. *Addr.* Lagrange, Ohio.

Davis, Lavinia R.; enr. '83-'86 lit., '86-'87 art; *fr.* Orwell, N. Y.; *b.* Orwell, N. Y., Sept. 13, '62; Lit., Oberlin, '86, Ph. B., '94, A. M., '97; M. D., Syracuse Univ., '96; Mem. Board of Managers, State Hospital, '08. Physician, Oneida, N. Y., 35 Central ave.

———Lena Spensley (Mrs. Charles H. Watson); *enr.* '73-'75 prep.; *fr.* Galena, Ill. *Addr.* Senior City, Tenn.

Davis, Leonidas Howard; enr. '78-'80 prep., '80-'84 coll.; *fr.* Kokomo, Ind.; *b.* Kokomo, Ind., Feb. 6, '59; *m.* Katherine Boswell, Oct. 30, '90; A. B., Oberlin, '84, A. M., '98; Union Sem., '87. Minister, Jacksonville, Ill., 866 W. College ave.

* ——Lewis B., *enr.* '57-'59 prep.; *fr.* Gainesville, N. Y.; *d.* Rochester, N. Y.

* ——Lona Metta (Mrs. A. H. Sweet); *enr.* '76-'77 prep.; *fr.* North Eaton, O.; *d.* San Diego, Cal., Mar. 10, '86.

* ——Louisa (Mrs. George H. Lee); *enr.* '55-'56 prep.; *fr.* Dekalb, O.; *d.* Columbus, O.

——Lovisa; *enr.* '07-'08 acad.; *fr.* Spring City, Tenn.; *b.* Rhea Co., Tenn., Apr. 7, '80. Student, Oberlin Academy; Home: Spring City, Tenn., R. F. D. No. 2.

——Lylyan June; *enr.* '00-'01 cons.; *fr.* Ebensburg, Pa.; *b.* Ebensburg, Pa., June 24, '82. *Addr.* Ebensburg, Pa.

——Mabel Pearle (Mrs. Charles B. Hatch, Jr.); *enr.* '99-'00 cons.; *fr.* Lorain, O.; *b.* Charleston, Ill., Aug. 9, '80; *m.* June 29, '05. *Addr.* Champaign, Ill., Beardsley Hotel.

——Margaret; *enr.* '52-'54 lit.; *fr.* Edgefield, S. C.—*x.*

——Margaret Erdine; *enr.* '02-'03 coll., cons.; *fr.* Tippecanoe City, O.; *b.* Tippecanoe City, O.; *b.* Tippecanoe City, O., Nov. 8, '83. *Addr.* Tippecanoe City, O.

Davis, Marion; *enr.* '99-'03 coll.; *fr.* Ware, Mass.; *b.* Ware, Mass., July 29, '81; A. B., Oberlin, '03. *Addr.* Ware. Mass., 12 Elm st.

——Marion Woodruff; *enr.* '86-'88 cons., prep.; *fr.* Dublin, O.; *b.* Dublin, O.; '68; *m.* Wannie Smiley, '92. Contractor; Farmer, Elmwood, O.

——Mary E. (Mrs. Charles Williard); *enr.* '65-'66 prep.; *fr.* Columbus, O.

——Mary E.; *enr.* '04-'05 cons.; *fr.* Fredericktown, O.—*x.*

——Mary Edith (Mrs. J. B. Riker); *enr.* '74-'77 prep., cons.; *fr.* Dublin, O.; *b.* Dublin, O., June 1, '56; *m.* Aug. 18, '81. Music teacher, Alliance, Ohio, 1511 S. Union st.

——Mary Elizabeth (Mrs. Benjamin F. James); *enr.* '97-'99 cons.; *fr.* Ebensburg, Pa.; *b.* Ebensburg, Pa., Nov. 10. '77; *m.* June 17, '03. *Addr.* Ebensburg, Pa.

——Mary J.; *enr.* '73-'74 cons.; *fr.* Sandy Creek, N. Y.—*x.*

——Mary J.; *enr.* '58-'59 prep.; *fr.* Portageville, O.—*x.*

——Mary Katherine; *enr.* '94-'95 cons.; *fr.* Oak Hill, O. *Addr.* Oak Hill, Ohio.

* ——Mary L. (Mrs. Edwin Bartlett); *enr.* '53-'54 prep., '54-'55, '56-'57 lit.; *fr.* Grafton, O.; *d.* Elsie, Mich., May, '98.

* *Davis, Mary P* (Mrs. Orson A. Davis); *enr.* '57-'61 lit.; *fr.* Mundy, Mich.; *d.* Cincinnati, O., July 28, '01; Lit., Oberlin, '61.

——May Demond; *enr.* '04-'05 coll.; *fr.* Ware, Mass.—*x.*

* ——Millard Fillmore; *enr.* '78-'79 prep., *fr.* Reno, Pa.

——Mollie May Ethelbert; *enr.* '97-'98 cons.; *fr.* New Castle, Pa.—*x.*

——Myra Grace (Mrs. Alfred J. Robinson); *enr.* '02-'04 coll., cons.; *fr.* Shelby, O.; *b.* Shelby, O., July 1. '84; *m.* July 18, '06. *Addr.* Shelby, Ohio, 50 Marvin ave.

——Nan Marguerite; *enr.* '07-'08 acad., cons., *fr.* Ebensburg, Pa.; *b.* Ebensburg, Pa., Oct. 26, '88. Student, Oberlin Academy; Home: Ebensburg, Pa.

Davis, Nevada Victoria (Mrs. Ralph Hitchcock); *enr.* '85-'86 prep., '86-'90 coll., *fr.* Mineral Point, O.; A. B., Oberlin, '90. *Addr.* Cleveland, Ohio, 1814 East 87th st., N. E.

——Nora; *enr.* '04-'05 acad., cons.; *fr.* Dayton, Wash.; *b.* Promise City, Ia., Mar. 4, '84. Teacher, Dayton, Wash., Richmond ave.

——O. E.; *enr.* '57-'58 prep.; *fr.* West Jefferson, O.—*x.*

——Oliver H.; *enr.* '53-'54 prep.; *fr.* Hartford, O.—*x.*

——Sallie Ada; *enr.* '88-'94 cons.; *fr.* Ridgeway, O. *Addr.* Cleveland, O.

Davis, Samantha Rich; *enr.* '67-'70 lit.; *fr.* Geneseo, Ill.; *b.* Ware, Mass., Dec. 10, '46; Lit., Oberlin, '70, L. B., '07. *Addr.* Omaha, Neb., 2216 Davenport st.

——Samuel; *enr.* '33-'36 coll.; *fr.* Phelps, N. Y.—*x.*

——Sheridan K.; *enr.* '68-'69 prep.; *fr.* Marseilles, O.—*x.*

——Sophronia; *enr.* '62-'63 prep.; *fr.* Chatham, O.—*x.*

——Susan Josephine; *enr.* '06-'07 acad., '07-'08 coll.; *fr.* Spring City, Tenn.; *b.* Rhea Co., Tenn., Mar. 2, '77. Student, Oberlin College; Home: Spring City, Tenn., R. F. D. 2, Box 19.

——Susanna Roland; *enr.* '06-'08 coll.; *fr.* Sterling, Ill.; *b.* Sterling, Ill., Dec. 13, '87. Student, Oberlin College; Home: Sterling, Ill., Bellevue place.

* *Davis, Theodore Elnathan; enr.* '56-'58 prep., '58-'62 coll.; *fr.* Fitchburg, Mass.; *d.* Washington, D. C., Nov. 2, '98; A. B., Oberlin, '62.

———Thomas James; *enr.* '87-'88 prep.; *fr.* Wickliffe, O. *Addr.* Wickliffe, Ohio. —*y.*

———Thomas Jefferson; *enr.* '93-'94 acad.; *fr.* Boise, Idaho. *Addr.* Boise, Idaho.

———Thomas Robert; *enr.* '52-'54 teachers' course, '54-'56 prep.; *fr.* Castalia, O.; *b.* Whitesboro, N. Y., Feb. 15, '24; *m.* Sarah A. Chase, Nov. 20, '58; Priv., 145th O. V. I., 100 days service. *Addr.* Washington, D. C., care Mr. A. B. Baker., Supt. Nat. Zoological Park.

———Thomas W.; *enr.* '60-'61 prep.; *fr.* Fitchburg, Mass.—*x.*

———W. H.; *enr.* '53-'55 prep.; *fr.* Detroit, Mich.—*x.*

———William B.; *enr.* '66-'67 prep.; *fr.* Oberlin, O.; *b.* Quasqueton, Ia., Mar. 15, '50; *m.* Mary E. Cowell, Oct. 13, '85, Dana E. Cowell, Sept. 10, '08. Merchant, Cleveland, Ohio, 229 Euclid ave.

———William B.; *enr.* '60-'61 prep.; *fr.* Williamsport, O.—*x.*

Davis, William Benjamin; enr. '05-'08 coll.; *fr.* Columbus, O.; *b.* Mansfield, O., Apr. 10, '83; A. B., Oberlin, '07. Student, Oberlin Seminary; Home: Oberlin, Ohio, 63 E. Lorain st.

———William Bradley; *enr.* '80-'82 prep.; *fr.* St. Louis, Mo.—*x.*

———William Bricker; *enr.* '78-'79 prep.; *fr.* Shelby, O.; *b.* near Sulphur Springs, Ohio, Nov. 8, '60; *m.* Ellen J. Oliver, June 28, '83; City Treas., Burlingame, Kan. Life Insurance; Kansas City, Mo., 1321 Commerce Bldg.

———William David; *enr.* '80-'82 prep.; *fr.* Kokomo, Ind. *Addr.* Kokomo, Ind.

———William Edward; *enr.* '83-'84 prep., cons.; *fr.* Galesburg, Ill.—*x.*

———William M.; *enr.* '59-'62 prep.; *fr.* Kinsman, O.; *b.* Kinsman, O.; May 2, '39; *m.* Harriet B. King, Nov. 14, '66; Priv., Sergt., Lieut., Adjt., Capt., Co. G, 6th O. V. Cavalry, Nov., '61-Aug., '65. Merchant, Jamestown, N. Y., 206 Main st.

———William R.; *enr.* '70-'71 prep., '71-'73 coll.; *fr.* Fremont, Neb. *Addr.* Sidney, Neb.—*y.*

———Wilson Everett; *enr.* '06-'07 cons.; *fr.* Barberton, O.

Davison, Joseph Brown; enr. '58-'61 coll., '61-'64 sem.; *fr.* Oberlin, O.; *b.* Jamaica, Vt., May 5, '38; *m.* (1) S. Addie Clark, Mar. 28, '65, (2) Mrs. Lizzie V. Campbell, Aug. 9, '81, (3) Mrs. Marcena Lockwood, Nov. 10, '89; A. B., Oberlin, '61, Sem., '64, A. M., '65. Field Sec'y. Wis. Sunday Rest Day Asso., Milwaukee, Wis., 160 Harmon st.

———Miriam Leavitt; *enr.* '07-'08 acad., cons.; *fr.* Waterloo, Ia.; *b.* Waterloo, Ia., July 18, '88. Student, Oberlin Academy; Home: Waterloo, Iowa, 502 South st.

———Ruth Leavitt; *enr.* '05-'06 cons.; *fr.* Waterloo, Ia.; *b.* Minneapolis, Minn., Dec. '84. *Addr.* Cedar Falls, Ia., 2310 Normal st.

Davock, Harriet; *enr.* '74-'75 cons.; *fr.* Cleveland, O. *Addr.* New York, N. Y., 607 W. 115 st.

Davy, Katherine Roberta; *enr.* '06-'07 coll.; *fr.* Cincinnati, O.; *b.* Mankato, Minn., Dec. 29, '85. Student, Cincinnati, Ohio, 2116 Auburn ave.

* Dawes, Julius H.; *enr.* '46-'48 prep., '48-'52 coll.; *fr.* Oberlin, O.; *d.* Buffalo, N. Y., Mar. 30, '99.

———William Jason; *enr.* '39-'42 prep.; *fr.* Oberlin, O.; *d.* Milwaukee, Wis., Aug. 19, '87.

Dawley, Lena Pearl (Mrs. George Hill); *enr.* '95-'96 cons.; *fr.* North Eaton, O. *Addr.* Elyria, Ohio, R. F. D. 1.

Dawley, William Henry, Jr.; enr. '91-'92 prep., '92-'95 coll.; *fr.* Washington, D. C.; *b.* Norfolk, Va., May 5, '70; *m.* Frances B. Thompson, Aug. 23, '05; A. B., Oberlin, '95. Teacher, Kansas City, Mo., 1714 Park ave.

Dawson, Archibald Nail; *enr.* '01-'02 cons.; *fr.* Lorain, O.—*x.*

———Carrie Blanche; *enr.* '84-'85 cons.; *fr.* Bedford, O.—*x.*

———Mrs. Clara Bradley (Mrs. John L.); *enr.* '98-'99 cons.; *fr.* Seattle, Wash.; *b.* Ontario, Can., Aug. 28, '69; *m.* Sept. 14, '87. Music teacher, Detroit, Mich., 209 Forest ave. W.

———Etta Ackerman; *enr.* '96-'97 coll.; *fr.* Oberlin, O.—*x.*

———Frances Mary; *enr.* '01-'02 cons.; *fr.* Warren, Ill.—*x.*

———Frank Eugene; *enr.* '85-'86 prep.; *fr.* Cortland, O.; *b.* Fowler, O., Jan. 16, '66; *m.* Amanda B. Young, '00. Insurance, Akron, Ohio, 30 Arcade Blk.

———Henry C.; *enr.* '72-'73 prep.; *fr.* Richmond, Va.—*x.*

———Jacob; *enr.* '66-'67 prep.; *fr.* Rolling Prairie, Ind.—*x.*

———John M.; *enr.* '62-'65 prep.; *fr.* Meredian, N. Y.—*x.*

———Leavitt L.; *enr.* '92-'94 acad.; *fr.* Norwood, N. Y.; *b.* Moira, N. Y., Mar. 24, '73; *m.* Gertrude A. Mott, Aug. 16, '99. Optometrist, Malden, Mass., 361 Main st.

———Louisa; *enr.* '55-'56 prep.; *fr.* Henry, Ill.—*x.*

———Thomas Kirby; *enr.* '63-'64 coll.; *fr.* Bedford, O.—*x.*

Dawson, William James; b. Towcester, England, Nov. 21, '54; *m.* Jane Powell, Sept. 24, '79; D. D., Oberlin, '05. Preacher; lecturer and writer, Taunton, Mass., 61 Summer st.

Dawson, William Leon; enr. '91-'95, '96-'97 coll., '97-'99 sem.; *fr.* Shabbona, Ill.; *b.* Leon, Ia., Feb. 20, '73; *m.* Frances E. Ackerman, May 1, '95; A. B., Oberlin, '97, D. B., '99, A. M., '03. Publisher, Seattle, Wash., 5810 16th ave. N. E.

Day, Agnes Lue; *enr.* '87-'90 cons.; *fr.* Bradford, Pa.—*x.*

Day, Alice Elizabeth; enr. '02-'06 coll.; *fr.* Elyria, O.; *b.* Elyria, O., Jan. 30, '84; A. B., Oberlin, '06. Teacher, Lorain, O., Home: 265 Washington ave., Elyria, Ohio.

———Angeline S.; *enr.* '55-'58 prep.; *fr.* Oberlin, O.—*x.*

* ——Anna Maria (Mrs. David Peebles); *enr.* '67-'69 prep., '76-'77 cons.; *fr.* Sheffield, O.; *d.* Dudley, N. C., Aug. '79.

* ——Anniel Luella; *enr.* '98-'99 acad.; *fr.* Ward Hill, Mass.; *d.* Jan. 20, '07.

———Bernice Leslie; *enr.* '92-'93 acad.; *fr.* Enfield, N. H.; *b.* Enfield, N. H., Feb. 21, '65. *Addr.* Lebanon, N. H.

Day, Carl Eugene; enr. '99-'00 coll.; *fr.* Weeping Water, Neb.; A. B., Oberlin, '00. Farmer, Weeping Water, Neb.

* ——Caroline P. (Mrs. Edmond A. West); *enr.* '45-'47 lit.; *fr.* Dansville, N. Y.; *d.* Chicago, Ill., May 28, '76.

Day, Carrie Elizabeth; enr. '71-'72, '73-'74, '79-'80 prep., '80-'84 lit.; *fr.* Sheffield, O.; *b.* Sheffield, O.; Lit. Oberlin, '84. *Addr.* Oberlin, Ohio, 166 N. Pleasant st.

———Celia C. (Mrs. Cyrus Y. Durand); *enr.* '63-'67 lit.; *fr.* Sheffield, O.; *b.* Sheffield, O., Nov. 19, '45; *m.* Oct. 30, '67. *Addr.* Ithaca, N. Y., Fall Creek Drive.

———Charles; *enr.* '64-'65 prep.; *fr.* Sheffield, O.; *b.* Elyria, O., Feb. 8, '47; *m.* Helen S. Lyman, Mar. 1, '74; P. M., Wellsville, N. Y., '72-'80. Oil Producer, Wellsville, N. Y.

* ——Charles Crocker; *enr.* '42-'45 prep.; *fr.* Mansfield, Mass.; *d.* Plainfield, N. J., Mar. 29, '90.

———Charles Howard; *enr.* '05-'06 cons., acad.; *fr.* Cuba, Ill. *Addr.* Cuba, Ill.

* ——Charles Wellington; *enr.* '87-'88 prep.; *fr.* Mansfield, O.; *d.* Mansfield, O., May 8, '01.

———Daisy Lois; *enr.* '05-'06 art; *fr.* Cuba, Ill.

———Davis; *enr.* '39-'42 prep.; *fr.* Lexington, O.—*x.*

* ——Deborah; *enr.* '58-'60 lit.; *fr.* Mt. Vernon, O.; *d.* Mt. Vernon, O., Sept. 9, '67.

* ——Dell M. (Mrs. David Johnson); *enr.* '65-'67 prep., '67-'72 lit.; *fr.* Sheffield, O.; *d.* Burgoon, O., Feb. 20, '74.

———Delton Ditus; *enr.* '82-'83 prep.; *fr.* Farmington, Minn.—*x.*

* ——Dennis; *enr.* '40-'42 prep., '42-'43, '46-'48 coll. '48-'50 sem.; *fr.* Jefferson, O.; *d.* 1850.

* ——E. C.; *enr.* '56-'58 prep.; *fr.* Mt. Vernon, O.; *d.* In army, Oct. 11, '64.

———E. R.; *enr.* '55-'58 prep.; *fr.* Oberlin, O.—*x.*

———Edgar G.; *enr.* '51-'53 prep.; *fr.* Essex, Vt.—*x.*

———Edith M. (Mrs. Asaph R. Jones); *enr.* '96-'97 cons.; *fr.* Elyria, O.; *b.* Sheffield, O.; *m.* Nov. '98. *Addr.* Elyria, Ohio, 418 West ave.

* ——Edward; *enr.* '39-'40 prep.; *fr.* Sheffield, O.; *d.* Cleveland, O., Oct. 17, '98.

———Edward Everett; *enr.* '71-'73 coll.; *fr.* Sheffield, O. *Addr.* Weeping Water, Neb.

———Eleanor Leonice; *enr.* '06-'07 cons.; *fr.* Mt. Vernon, O. *Addr.* Mt. Vernon, O.

———Eliza Florentine (Mrs. Henry C. Bacon); *enr.* '56-'57 prep., '57-'59 lit.; *fr.* Sheffield, O.; *b.* Sheffield, O., Mar. 10, '39; *m.* Apr. 17, '66. *Addr.* Prairie Depot, Ohio.

———Elizabeth Van Cleve; *enr.* '97-'98 acad.; *fr.* Batavia, N. Y. *Addr.* Batavia, N. Y., 20 Summit st.

* *Day, Ermina* (Mrs. Samuel D. Cochran); *enr.* '35-'38 prep., '39-'43 coll.; *fr.* Mansfield, O., *d.* Chicago, Ill., Aug. 29, '93; A. B., Oberlin, '43.

* *Day, Ermina Jane; enr.* '67-'68 prep., '68-'71 lit.; *fr.* Mt. Vernon, O.; *d.* Mt. Vernon, O., June 2, '00; L. B., Oberlin, '71.

———Ethel Mae; *enr.* '06-'07 cons., acad.; *fr.* Rock Valley, Ia. *Addr.* Rock Valley, Iowa.

* ——Eugene L.; *enr.* '63-'65 prep.; *fr.* Sheffield, O.; *d.* Weeping Water, Neb., July 5, '94.

Day, Fannie Julia; enr. '90-'94 coll.; *fr.* Fremont, O.; *b.* Fremont, O., Mar. 19, '65; Ph. B., Oberlin, '94. Teacher, Fremont, Ohio, 1459 Buckland ave.

———Frances (Mrs. Isaac F. Mack); *enr.* '41-'42 prep., '42-'43 coll.; *fr.* Dansville, N. Y.; *b.* Dansville, N. Y., Aug. 14, '23; *m.* Aug. '48. *Addr.* Long Branch, N. J.

* ——Franklin; *enr.* '44-'48 coll.; *fr.* Oberlin, O.; *d.* Oroville, Cal.

———Fred Wilson; *enr.* '04-'06 sem.; *fr.* East Brownfield, Me.; *b.* Wolfeborough, N. H., May 2, '76; A. B., Union Christian Coll., '04, A. M., '06. Minister, Franklin, Vt.

———Hannah (Mrs. Abraham W. Chase); *enr.* '61-'62 prep.; *fr.* Oberlin, O.; *b.* Canada, Mar. 29, '41; *m.* Nov. 27, '89. *Addr.* Mt. Blanchard, Ohio.

———Harlan Harrison; *enr.* '05-'07 coll.; *fr.* Elyria, O.; *b.* Sheffield, O., June 7, '88. *Addr.* Elyria, Ohio, 424 Second st.

———Harry Sanderson; *enr.* '95-'96 coll.; *fr.* Fremont, O. *Addr.* Fremont, Ohio.

———Helen A. (Mrs. Anora J. Burrell); *enr.* '52-'54 lit.; *fr.* Sheffield, O.; *b.* Sheffield, O., May 5, '36; *m.* Oct. 21, '58. *Addr.* Richland, Mich., R. F. D. 15.

———Henrietta Frances; *enr.* '86-'90 cons.; *fr.* Port Austin, Mich. *Addr.* Port Austin, Mich.

Day, Henry Kellogg; enr. '55-'57 prep., '57-'61 coll.; *fr.* Sheffield, O.; A. B., Oberlin, '61. Manufacturer, Elyria, O., 265 Washington ave.

———Hubert; *enr.* '62-'63, '64-'65 prep.; *fr.* Sheffield, O. *Addr.* Elyria, Ohio.

———Jehiel Trimble; *enr.* '53-'57 prep.; *fr.* Mt. Vernon, O.; *b.* Mt. Vernon, O., Sept. 25, '32; *m.* Mrs. Paulina F. Davis, May 2, '81; Apr. '61 Priv. Co. B., 4th O. 3 mos., Co. H. 65th O. V. I. Oct. '62, 9 mos., P. M., Gallatin, Mo., 8 yrs.; Judge of Probate Ct., 4 yrs.; Judge of Police Ct., '08. Printer, Gallatin, Mo.

Day, John; enr. '46-'47 prep., '47-'48, '50-'54 coll., '59-'61 sem.; A. B., Oberlin, '54, Sem., '61, A. M., '61. Business, Fremont, O., 1459 Buckland ave.

———John Ferguson; *enr.* '74-'76 prep.; *fr.* Elyria, O.—*x.*

———John Ingersoll; *enr.* '55-'58 prep.; *fr.* Sheffield, O. *Addr.* Denmark, Iowa.

* ——Kellogg; *enr.* '34-'35 prep., '37-'38 coll.; *fr.* Elyria, O.; *d.* Denmark, Ia., Jan. 20, '88.

* *Day, Laura Ann; enr.* '63-'66 lit.; *fr.* Essex, Vt.; *d.* Pretoria, Transvaal, So. Africa, June 17, '08; Lit., Oberlin, '66.

* ——Laura J. (Mrs. T. P. Otis); *enr.* '52-'54 lit.; *fr.* Sheffield, O.; *d.* Wellsville, N. Y., Jan. 8, '02.

———Lee Summer; *enr.* '89-'92 coll.; *fr.* Elyria, O.; *b.* Lorain Co., O., Aug. 21, '70; LL. B., Columbia, '97. Lawyer, Elyria, Ohio, 239 2nd st.

———Levi Elhanon; *enr.* '66-'67 prep.; *fr.* Castle Rock, Minn.; *b.* Mantua, O., Dec. 8, '37; *m.* Ellen Mills, Mar. 8, '68; Musician, Co. C., 4th Regt., Minn. V. I., Sept. '61-Aug., '62. Farmer, Clinton Falls, Minn.

———Lillie Sophia (Mrs. James A. Barnes); *enr.* '72-'74, '76-'77, '78-'80 prep.; *fr.* Sheffield, O.; *b.* Sheffield, O., Jan. 31, '56; *m.* Feb. 21, '86. *Addr.* Aberdeen, Wash., 602 Marion st.

———Loomis Grimes; *enr.* '69-'71 prep.; *fr.* Mansfield, O.; *b.* Mansfield, O., Jan. 3, '52; *m.* Emily W. Wilson, Mar. 2, '76. Poultryman, Vienna, Va., R. F. D. 1.

———Lovina C. (Mrs. Andrew Walton); *enr.* '55-'56 prep.; *fr.* Oberlin, O.

———Mae Belle (Mrs. C. Will Day); *enr.* '00-'01 cons.; *fr.* South New Lyme, O.; *b.* South New Lyme, O., '78; *m.* '98. Music teacher, Tucson, Ariz., R. F. D. 1.

Day, Marietta (Mrs. Hiram A. Disbro); *enr.* '56-'57 prep., '57-'61 coll.; *fr.* Sheffield, O.; *b.* Sheffield, O., Sept. 30, '39; *m.* Oct. 14, '75; A. B., Oberlin, '61, A. M., '70. *Addr.* Atlantic, Iowa.

———Mary Abigail (Mrs. Byron T. Mills); *enr.* '68-'69 prep.; *fr.* Eaton, O.; *b.* Eaton, O., Mar. 3, '52; *m.* May 2, '71. Milliner, North Eaton, Ohio.

———Mary Cornelia; *enr.* '68-'69 lit.; *fr.* Sheffield, O. *Addr.* Wellsville, N. Y.

———Mary E.; *enr.* '67-'69 prep., '69-'70 lit.; *fr.* Sheffield, O. *Addr.* Oberlin, Ohio, 166 N. Pleasant st.

———Mary Frances; *enr.* '76-'77 cons., '78-'84 cons., prep., '85-'88 cons.; *fr.* Oberlin, O.; *b.* Mansfield, O., Feb. 19, '65. Music teacher, Columbia, Tenn., 50 S. Garden st.

———Mary Maude (Mrs. George Day); *enr.* '81-'83 prep.; *fr.* Sheffield, O.; *b.* Sheffield, O., Feb. 8, '62; *m.* Oct. 9, '01. *Addr.* Lorain, Ohio, E. Erie ave.

Day, Mary Wright (Mrs. John L. Laird); *enr.* '97-'01 coll.; *fr.* Cleveland, O.; *b.* Ormond, Fla., Oct. 2, '77; *m.* June 12, '07; A. B., Oberlin, '01. *Addr.* Ashtabula, Ohio, 139 Walnut st.

———Matthias Walter; *enr.* '69-'71 prep.; *fr.* Mansfield, O.; *b.* Mansfield, O., Aug. 8, '53; 2nd Lieut. 10th, 9th Cav. U. S. A., June '77-Mar. '78; 1st Lieut. Aug. '83; Brevet Capt. May '90; Capt. Apr. '91; Maj. 15th Cav. Feb. '01; Mil. Gov. Prov. Darao, P. I. June '02-June '03; Lieut. Col. 6th Cav. '07; Medal of Honor "for bravery in action," Sept. 18, '79. Lieut. Col., 6th U. S. Cavalry—. *Addr.* care War Dept., Washington, D. C.

* *Day, Matthias; enr.* '40-'42 prep., '45-'48 coll., '48-'49 sem.; *fr.* Mansfield, O.; *d.* Columbia, Tenn., Mar. 2, '04; A. B., Oberlin, '48, A. M., '56.

———Mildred Eleanor; *enr.* '99-'00 acad.; *fr.* Elyria, O.; *b.* Sheffield, O., Sept. 17, '79. *Addr.* Elyria, Ohio, 424 Second st.

———Quincy Dorr; *enr.* '67-'70 prep.; *fr.* Oberlin, O.; *b.* Sheffield, O., Jan. 26, '52; *m.* Fannie M. Barrett, Jan. 28, '74. Public Accountant, Toronto, Ont., 24 Metcalf st., W.

———Ralph Blymer; *enr.* '75-77 prep., cons.; *fr.* Oberlin, O.; *b.* Mansfield, O., Sept. 27, '58; 1st Lieut., R. Q. M., 1st O. V. Cavalry, May-Oct., '98. Gold Mining, Nevada, Cal.

* ——Richard; *enr.* '52-'53 prep.; *fr.* Sheffield, O.; *d.* Toledo, O., Mar. 10, '01.

———Rose (Mrs. William Christy); *enr.* '85-'87 prep., cons.; *fr.* Akron, O. *Addr.* Akron, Ohio.

* ——Sarah E. (Mrs. B. O. Eddy); *enr.* '72-'73 cons.; *fr.* Orwell, O.; *d.* Youngstown, O., Dec. 17, '78.

* ——Soloman; *enr.* '59-'63 prep.; *fr.* Bellefontaine, O.; *d.* Bellefontaine, O., Jan. 28, '83.

* *Day, Sophia* (Mrs. Isaac Jennings); *enr.* '42-'46 lit.; *fr.* Mansfield, O.; *d.* New York, N. Y., April 12, '08; Lit., Oberlin, '46.

———Sophia; *enr.* '55-'60 prep.; *fr.* Russia, O.—*x.*

———Sumner Burrell; *enr.* '59-'62 prep.; *fr.* Sheffield, O.; *b.* Sheffield, O., Apr. 19, '42; *m.* Sue Knox, May 28, '67. Banker, Elyria, Ohio, 239 Second st.

* *Day, Virginia Pauline; enr.* '58-'59 lit.; *fr.* Columbus, O.; *d.* Brooklyn, N. Y., Feb. 5, '66; Lit., Oberlin, '59.

———Willard Farrington; *enr.* '82-'83 prep.; *fr.* Hudson, Mich.—*x.*

———William Augustus; *enr.* '54-'56 prep., '56-'57, '58-'59 coll.; *fr.* Sheffield, O.; *b.* Sheffield, O., June 14, '35; *m.* Mary F. Steele, Mar. 14, '61; P. M., Sheffield, '62-'01, Tp. Treas., '70-'84, '90-'01, Tp. Clk., '84-'90. *Addr.* Lorain, Ohio, R. F. D. 1.

Day, William Harrison; enr. '60-'62 coll.; *fr.* Columbus, O.; A. B., Oberlin, '62. Business, Dubuque, Iowa.

* *Day, William Howard; enr.* '43-'47 coll.; *fr.* Northampton, Mass.; *d.* Harrisburg, Pa., Dec. 3, '00; A. B., Oberlin, '47.

Day, Willis Franklin; enr. '75-'77 prep., '77-'81 coll., '81-'84 cons.; *fr.* Oberlin, O.; *b.* Mansfield, O., Feb. 14, '61; *m.* Jennie C. Gallup, Feb. 14, '95; A. B., Oberlin, '81. Company manager, Toledo, Ohio, care Brown, Eager and Hull Co.

Daykin, Anne Beatrice; enr. '98-'00 acad., '00-'05 coll.; *fr.* Wadsworth, O.; *b.* Wadsworth, O., May 14, '82; A. B., Oberlin, '04. *Addr.* Cleveland, Ohio, Y. W. C. A. Bldg.; Home: Wadsworth, Ohio, High st.

———Annette; *enr.* '89-'91 coll.; *fr.* Cleveland, O.; *b.* Cleveland, O., May 28, '70. *Addr.* East Cleveland, Ohio, 66 Idlewood ave.

———Marion Helen (Mrs. Christoph Tornöe); *enr.* '82-'83 prep., cons.; *fr.* Wadsworth, O.; *b.* Wadsworth, O., Feb. 4, '65; *m.* Sept. 3, '89. *Addr.* Santa Barbara, Cal., R F. D. 3.

Dayton, Cordelia; *enr.* '56-'57 lit.; *fr.* Harpersfield, N. Y.—*x.*

———E. E.; *enr.* '56-'57 prep.; *fr.* Warrensville, O.—*x.*

———Edith May (Mrs. H. D. Taylor); *enr.* '75-'79 prep.; *fr.* Penfield, O.; *b.* Michigan, July 21, '58; *m.* Apr. 20, '81. *Addr.* Wellington, Ohio, R. F. D. 3.

———Melvina; *enr.* '65-'66 prep.; *fr.* Flint, Mich. *Addr.* Fort Worth, Tex.—*y.*

* *Dayton, Minerva Penfield* (Mrs. Franklin L. Arnold); *enr.* '46-'50 lit.; *fr.* Piqua, O.; *d.* Mendi, West Africa, '51; Lit., Oberlin, '50.

Deacon, Andrew Strong; *enr.* '75-'76 prep.; *fr.* Harrisonville, Mo.; *b.* Waukegan, Ill., Apr. 18, '56; *m.* Esther S. Harding, Dec. 3, '84; City Treas. Stock broker, Harrisonville, Mo.

———Elizabeth Adaline Tyler; *enr.* '01-'05 cons.; *fr.* Alpena, Mich.—*x.*

Dea Mude, Jesse Ross; *enr.* '98-'99 acad.; *fr.* Cleveland, O.—*x.*

Dean, Allice Mabel (Mrs. William Waldo); *enr.* '95-'96 art; *fr.* Hiram, O. *Addr.* Sylvania, Pa.

* ——Arthur W.; *enr.* '73-'75 prep.; *fr.* Kelleys Island, O.; *d.* Antigo, Wis., Nov. '89.

———Charles Carey; *enr.* '91-'92 prep., '92-'93, '95-'96 cons.; *fr.* Dover, Ill.—*x.*

* *Dean, Charles Frederick; enr.* '59-'61 prep., '61-'66 coll.; *fr.* Cleveland, O.; *d.* Cincinnati, O., Jan. 7, '01; A. B., Oberlin, '66.

———Charles O.; *enr.* '66-'67 prep.; *fr.* Sylvania, O. Insurance, San Francisco, Cal., 444 California ave.

———Cyrus W.; *enr.* '52-'55 prep.; *fr.* Webster, N. Y.—*x.*

———Elbert Russell; *enr.* '85-'86, '87-'88 prep.; *fr.* Omar, O.; *b.* Omar, O., Oct. 18, '65; *m.* Anna M. Devunglus; LL. B., Univ. of Mich., '89; City Solicitor, North Baltimore, O., 2 terms; Chicago, O., 2 terms. Attorney at Law, Chicago, O.

———Elfie (Mrs. Samuel G. Herrington); *enr.* '73-'74 prep.; *fr.* Oberlin, O.; *b.* Omar, O., Sept. 8, '52; *m.* July 22, '80. *Addr.* Findlay, Ohio, 1214 Hurd ave.

———Elfie; *enr.* '07-'08 coll.; *fr.* Marion, Kan. Student, Oberlin College, Home: Marion, Kan.

———Eliza Wilson; *enr.* '07-'08 coll., cons.; *fr.* West Lynn, Mass.; *b.* Orange, Mass., Dec. 20, '82. Student, Oberlin College; Home: West Lynn, Mass., 57 Ashland st.

———Ella Frances; *enr.* '86-'88 cons.; *fr.* Panama, N. Y.—*x.*

———Ezra Van Ness; *enr.* '40-'41 prep.; *fr.* Wooster, O.; *b.* Wooster, O., Oct. 22, '25; *m.* Charlotte A. Weaver, May 27, '51; A. M., Jefferson, Coll., '48; 1st Lieut. Q. M. 120th O. V. I., Aug. '62-Oct. '63; Pros. Atty., Ironton, O., '73; Common Pleas Judge. Lawyer, Ironton, Ohio, 125 S. Fourth st.

———Franklin; *enr.* '64-'65 coll.; *fr.* Conneaut, O.; *b.* Kingsville, O., '42; *m.* Nettie I. Price, '71; Lulu Warren, '79; LL. B., Univ. of Mich., '68; Clerk in Provost Marshall's Gen'l Office Civil War. Attorney at Law, Wahoo, Neb.

———Frederick Noble; *enr.* '94-'95 cons.; *fr.* Conway, Ia.—*x.*

———Helen Whittier; *enr.* '00-'01 coll.; *fr.* Rutherford, N. J. *Addr.* Rutherford, N. J.

———Henry; *enr.* '60-'62 prep.; *fr.* Elmore, O.; *b.* Elmore, O., Oct. 6, '42; 1st Sergt. Co. G., 10th O. V. Cavalry, Oct. '62-Aug. '65. *Addr.* Sandusky, Ohio, Soldiers' Home.

———Jefferson N.; *enr.* '69-'70 prep.; *fr.* Mt. Pleasant, Miss.—*x.*

———John Sullivan; *enr.* '80-'82 prep.; *fr.* Omar, O.; *b.* Ohio, Nov. 11, '61; *m.* Jennie A. Laird, July 31, '83; U. S. Dist. Atty. for Kan., '01-'06; Pros. Atty. Marion Co., Kan., '87-'89. Lawyer, Marion, Kan.

* ——Lucius; *enr.* '72-'73 prep.; *fr.* Kelley's Island, O.; *d.* New London, Wis., Nov. '80.

———Lura; *enr.* '03-'04 cons.; *fr.* Deer Park, Wis. *Addr.* Deer Park, Wis.

———Mark; *enr.* '85-'86 prep.; *fr.* Morrelton, Ark.—*x.*

———Mary A. (Mrs. William R. Wickes); *enr.* '71-'72 cons., '73-'74 lit., cons.; *fr.* Milan, O.; *b.* Milan, O.; *m.* June 28, '82. *Addr.* Chicago, Ill., 456 E. 60th st.

———Mary Normo; *enr.* '03-'04 cons.; *fr.* Cleveland, O. *Addr.* Mayfield Heights, Cleveland, Ohio.

———Myrtle Daisy; *enr.* '06-'08 acad., art; *fr.* Clear Lake, Wis. *Addr.* Clear Lake, Wis.

* *Dean, Philotus; enr.* '45-'46 sem.; *fr.* South Glastenbury, Conn.; *d.* Pittsburg, Pa., '71; Sem., Oberlin, '46; A. B. Yale '43, A. M. '46.

———Rose Mary; *enr.* '06-'07 coll., '07-'08 su.; *fr.* Oberlin, O.; *b.* Clear Lake, Wis., Dec. 5, '77. Teacher; Secy. Kindergarten, Train. Sch., Oberlin, Ohio, 11 S. Cedar ave.

———Rubie (Mrs. Emery Shaffer); *enr.* '90-'91 cons.; *fr.* Mecca, O. *Addr.* Cortland, Ohio, R. F. D. 4.

———Sara Malona; *enr.* '82-'84 lit.; *fr.* Howells, N. Y.—*x.*

Dean, Susanna Mae (Mrs. Grove H. Foster); *enr.* '94-'95 acad., '95-'99 coll.; *fr.* Huron, S. Dak.; *b.* Oshkosh, Wis., May 18, '75; *m.* June 5, '00; A. B., Oberlin, '99. *Addr.* Willits, Cal.

———Thomas W.; *enr.* '64-'65 prep.; *fr.* Cleveland, O.—*x.*

* ——Walter; *enr.* '72-'75 prep.; *fr.* Kelley's Island, O.; *d.* Kelley's Island, O., '77.

———Weller; *enr.* '97-'98 acad.; *fr.* Rocky River, O. *Addr.* Rocky River, Ohio.

* ——William Otis; *enr.* '47-'48 coll.; *fr.* Reed, O.; *d.* Attica, O., June 19, '06.

Deane, Adelaide Frances (Mrs. Charles G. Fairchild); *enr.* '63-'66 lit.; *fr.* Conneaut, Pa.; *b.* Venango, Pa., Aug. 22, '46; *m.* May 8, '67; Lit., Oberlin, '66. *Addr.* New York, N. Y., 557 W. 124th st.

Dearborn, D. A.; *enr.* '57-'58 prep.; *fr.* Boston, Mass.—*x.*

* ——George; *enr.* '59-'61 coll.; *fr.* Hampton, N. H.; *d.* Andersonville Prison, July 8, '64.

* ——Jonathan Gilman; *enr.* '33-'34 prep.; *fr.* Plymouth, N. H.; *d.* '67.

Deardorff, John Harry; *enr.* '81-'82 prep.; *fr.* Chambersburg, O.—*x.*

Dearing, Helen (Mrs. Richard T. Eddy); *enr.* '00-'01 cons.; *fr.* Shelbyville, Ill. *Addr.* Shelbyville, Ill.

De Berry, William Nelson; enr. '96-'99 sem.; *fr.* Nashville, Tenn.; *b.* Nashville, Tenn., Aug. 29, '70; *m.* Amanda McKissack, Sept. 6, '99; D. B., Oberlin, '99; S. B., Fisk Univ., '96. Minister, Springfield, Mass., 275 Eastern ave.

Debnam, Irma Paola; *enr.* '06-'08 acad.; *fr.* Austin, Tex. Student, Austin, Tex.

Debolt, Lelia Adell; *enr.* '06-'07 cons., acad.; *fr.* Centerburg, O.; *b.* Centerburg, O., Nov. 25, '85. Music teacher, Centerburg, O.

De Camp, Leila Ione (Mrs. Charles I. Anders); *enr.* '89-'91 prep.; *fr.* Cleveland, O.; *b.* Corinth, Mich., Mar. 16, '73; *m.* Apr. 20, '98. *Addr.* Old Fort, Ohio.

Deck, Nancy; *enr.* '65-'67 prep.; *fr.* Oberlin, O.—*x.*

———Sarah J.; *enr.* '64-'65 prep.; *fr.* Oberlin, O.—*x.*

Decker, Ada (Mrs. John A. Wherry); *enr.* '86-'88 prep., cons.; *fr.* Maquoketa, Ia.; *b.* Watertown, N. Y., May 10, '70; *m.* Jan. 25, '93. *Addr.* Maquoketa, Iowa.

———Edna Mary; *enr.* '99-'00, '03-'05 cons.; *fr.* Tiskilwa, Ill. *Addr.* Princeton, Ill.

———Emily Catherine; *enr.* '92-'93 acad.; *fr.* Allegheny City, Pa.—*x.*

———James; *enr.* '72-'73 prep.; *fr.* North Robinson, O.—*x.*

———John Henry, Jr.; *enr.* '93-'94 prep.; *fr.* Oberlin, O.—*x.*

———Lenora Victoria (Mrs. Boyd); *enr.* '84-'88 prep., cons., '98-'99 cons.; *fr.* Watertown, N. Y. *Addr.* Maquoketa, Iowa.

———Lydia Anna; *enr.* '97-'98, '00-'01 acad.; *fr.* Henrietta, O.—*x.*

De Clark, Mary Lillian; *enr.* '02-'03 acad.; *fr.* Oberlin, O.—*x.*

De Cou, Georgia (Mrs. Edwin B. Dean); *enr.* '90-'91 cons., prep.; *fr.* Palmyra, Neb.; *b.* West Union, Ia., Nov. 11, '67; *m.* July 8, '96. *Addr.* Northfield, Minn., 303 Washington st.

Deegans, Dollie; *enr.* '94-'95 cons.; *fr.* Coal Grove, O.—*x.*

Deemer, William Ray; *enr.* '93-'94 coll.; *fr.* Fremont, O.; *b.* Fremont, O., '73; *m.* Fannie Harris, Sept. 15, '97; M. D., Toledo Med. Coll., '98. Physician, Fremont, Ohio, Front st.

Deeren, Elva Elsie (Mrs. A. Hunter Kenna); *enr.* '03-'05 cons.; *fr.* Upland, Ind.; *b.* Upland, Ind., Feb. 27, '85; *m.* July 25, '98. *Addr.* Richmond, Ind., 301 Hunt st.

* *Deering, Fanny Louisa; enr.* '73-'75 cons.; *fr.* Buchanan, Mich.; *d.* Jan. '82; Cons., Oberlin, '74.

———Katie Louise; *enr.* '77-'78 lit.; *fr.* Buchanan, Mich.—*x.*

* *De Forest, Jane Ophelia; enr.* '52-'55 prep., '55-'60 lit.; *fr.* Oberlin, O.; *d.* Norwalk, O., Oct. 19, '76; Lit., Oberlin, '60.

* ——Julia A. (Mrs. Edward P. Ingersoll); *enr.* '59-'60 prep.; *fr.* Cleveland, O.; *d.* Sandusky, O., '65.

* ——Mary A.; *enr.* '65-'66, '69-'71 prep., cons.; *fr.* Oberlin, O.; *d.* Oberlin, O.

———Mary Frances; *enr.* '71-'72 prep.; *fr.* Cleveland, O.; *b.* Cleveland, O., June 29, '53. *Addr.* Cleveland, Ohio, 1569 E. Boulevard.

———Mary Robbins (Mrs. Philip H. Ralph); *enr.* '94-'95 cons.; *fr.* Talladega, Ala.; *b.* Andover, Mass., July 22, '71; *m.* June 3, '01. *Addr.* Reinbeck, Iowa.

* ——Samuel M.; *enr.* '60-'61 prep.; *fr.* Oberlin, O.; *d.* Chattanooga, Tenn., June 13, '64.

De France, Ida Aisla; *enr.* '88-'89, '91-'92 prep.; *fr.* Oberlin, O.—*x.*

De France, John Cyril Aganier; enr. '84-'85 sem.; *fr.* Lowell, Mass.; Sem., Oberlin, '85; Mayor, '95; Mem., Leg., '96; Probate Judge, '98. Minister, Little Rock, Ark., 509 Scott st.—*y.*

———Mary; *enr.* '92-'93 cons.; *fr.* New Orleans, La.; *b.* New Orleans, La., '78. Milliner, Oberlin, Ohio, 24 S. Main st.

———Quincy; *enr.* '97-'98 acad.; *fr.* Oberlin, O.—*x.*

Degen, E. L.; *enr.* '58-'59 prep.; *fr.* Oberlin, O.—*x.*

Deglow, Nettie M.; *enr.* '99-'00 cons.; *fr.* Cleveland, O.—*x.*

De Golyer, Florence Mabel; *enr.* '07-'08 coll.; *fr.* Mayfield, N. Y.; *b.* Mayfield, N. Y., Nov. 29, '88. Student, Oberlin College; Home: Mayfield, N. Y.

De Groff, Deborah Anna; *enr.* '05-'06 acad., '04-'08 cons.; *fr.* Oberlin, O. *Addr.* Oberlin, Ohio, 187 N. Professor st.

———Eleanor Coburn; *enr.* '07-'08 cons.; *fr.* Oberlin, O. *Addr.* Oberlin, Ohio, 187 N. Professor st.

De Grove, Evelyn K.; *enr.* '54-'55 prep.; *fr.* New York, N. Y.—*x.*

De Haan, Arie Benjamin; *enr.* '06-'07 coll., '06-'08 sem.; *fr.* Pella, Ia.; *b.* Pella, Ia., Nov. 22, '84; Ph. B., Iowa Coll., '06. Student, Oberlin Seminary; Home: Pella, Iowa.

De Haven, John Bigelow; *enr.* '07-'08 acad.; *fr.* Toledo, O.; *b.* Toledo, O., June 9, '91. Student, Oberlin Academy; Home: Toledo, Ohio, 553 Knower st.

Dehof, John Nicholas; *enr.* '95-'96 cons.; *fr.* Norwalk, O.—*x.*

Deis, Adelaide Nita (Mrs. Arthur Krantz); *enr.* '95-'96 cons.; *fr.* Canal Dover, O. *Addr.* Reeves Heights, Canal Dover, Ohio.

De Isay, Sarah M.; *enr.* '67-'68 prep.; *fr.* Toledo, O.—*x.*

Deitterch, Daniel; *enr.* '51-'53 prep.; *fr.* Park, Mich.—*x.*

De Jarnette, Hattie Andrews; *enr.* '91-'93 cons.; *fr.* Montgomery, Ala.—*x.*

De Kay, George Herbert; enr. '88-'90 sem.; *fr.* Los Angeles, Cal.; *b.* N. Y., May 22, '61; *m.* Carrie M. Young, July 9, '90; Sem., Oberlin, '90. Real Estate; Insurance, Berkeley, Cal., 2505 Shattuck ave.

De la Barre, Marguerite Elizabeth (Mrs. Frank Holt); *enr.* '96-'97 cons.; *fr.* Port Clinton, O. *Addr.* Port Clinton, O.

De la Hunt, Bessie Spencer; *enr.* '00-'01 acad.; *fr.* Grand Rapids, Mich.—*x.*

Delamater, Benjamin Edson; *enr.* '81-'82 prep.; *fr.* North Monroeville, O.; *b.* Norwalk, O., Nov. 3, '62; *m.* Emma A. Goble, Oct. 11, '88. Farmer, Norwalk, Ohio, R. F. D. 5.

De La Mater, Carrie; enr. '96-'98 p. t.; *fr.* Wolcott, N. Y.; *b.* Jan. 5, '68; P. T., Oberlin, '98. Physical Director, Wolcott, N. Y.

* *DeLamater, Fannie E.; enr.* '68-'69 prep.; *fr.* Norwalk, O.; *d.* Brookville, Fla., July 30, '87.

* Delamater, George B.; *enr.* '42-'44 prep.; *fr.* Richmond, Pa.; *d.* Meadville, Pa., May 6, '07.

Delamater, George Richmond; *enr.* '96-'97 acad.; *fr.* Grand Marais, Minn.—*x.*

———Henry Bruce; *enr.* '95-'96 acad.; *fr.* Meadville, Pa.; *b.* Meadville, Pa., Mar. 21, '76. Real Estate; New York, N. Y., 45 W. 34th st.

* *Delamater, Thomas H.; enr.* '53-'56 sem.; *fr.* Richmond, Pa.; *d.* Meadville, Pa., Mar. 5, '97; Sem., Oberlin, '56.

* Deland, Joel; *enr.* '48-'49 prep.; *fr.* Fairport, N. Y.; *d.* Saginaw, Mich., '05.

De Lange, Carrie; *enr.* '72-'73 cons.; *fr.* Meadville, Pa.—*x.*

Delano, Chester; *enr.* '04-'06 coll.; *fr.* Murphysboro, Ill.; *b.* Pilot Knob, Mo., Jan. 13, '85. Machinist Apprentice, Murphysboro, Ill., 110 S. 14th st.

———Katherine Adele (Mrs. Charles C. Barrett); *enr.* '97-'98 acad.; *fr.* Princeton, Ill.; *b.* Princeton, Ill., July 21, '77; *m.* May 11, '04. *Addr.* Princeton, Ill., 303 W. South st.

Delany, W. W.; *enr.* '68-'69 prep.; *fr.* Ripley, O.—*x.*

Delaplaine, Jennie Eleanor (Mrs. Prentiss B. Cleaves); *enr.* '93-'94 cons.; *fr.* Tipton, Ia.; *b.* Tipton, Ia., Apr. 28, '77; *m.* June 9, '06. *Addr.* Cherokee, Iowa, 347 Fountain st.

Delaplane, Nona Grace; *enr.* '06-'07 acad., cons.; *fr.* Sycamore, O.—*x.*

De Larsh, Theodora; *enr.* '95-'96 acad.; *fr.* Crawfordsville, Ind.—*x.*

De La Weeks, Lawrence; *enr.* '34-'35 prep.; *fr.* Pawlet, N. Y.—*x.*

Dellenbaugh, Jess; *enr.* '02-'03 acad.; *fr.* North Georgetown, O. *Addr.* Sebring, Wash., Lock Box 418.

Dellinger, D.; *enr.* '57-'58 prep.; *fr.* Lykens, O.—*x.*

* ——Earl Cecil; *enr.* '03-'04 acad.; *fr.* Bloomville, O.; *d.* Columbus, O., May 17, '05.

De Long, Fred Orlando; *enr.* '83-'84 prep.; *fr.* Lacona, N. Y.—*x.*

———Milton Henry; *enr.* '75-'77 prep.; *fr.* Copley, O.—*x.*

De Long, Thomas Weston; enr. '74-'77 sem.; *fr.* Tabor, Ia.; *b.* Jay Co. Ind., Feb. 12, '49; *m.* Helen W. McCay, Jan. '89; Sem., Oberlin, '77; A. B., Tabor Coll., '73; County Treas. County Treasurer, Brown Co., Ainsworth, Neb.

Delorac, William James; *enr.* '93-'96 acad.; *fr.* Cincinnati, O.—*x.*

Delp, Caroline Mabel; enr. '03-'07 coll.; *fr.* Sterling, Ill.; *b.* Sterling, Ill., Sept. 23, '81; A. B., Oberlin, '07. *Addr.* Los Angeles, Cal., 1119 Trenton st.

———Laura Belle; *enr.* '05-'06 cons.; *fr.* Chicago, Ill. *Addr.* Los Angeles, Cal., 1372 S. Flower st.

Delphey, Washington, Jr.; *enr.* '80-'81 prep.; *fr.* Erie, Mich.—*x.*

Demery, Gladys Bessie; *enr.* '05-'06 cons.; *fr.* Saginaw, Mich.—*x.*

Demetroff, Haralamby; *enr.* '78-'81 prep.; *fr.* Sistova, Bulgaria.—*x.*

* De Mille, Mary Emma (Mrs. Warren Colfitts); *enr.* '94-'95 cons.; *fr.* Austinburg, O.; *d.* Forest Glen, New Brunswick, Can., Feb. 2, '05.

Deming, Albert R.; *enr.* '65-'66 prep.; *fr.* Liverpool, O.; *b.* Liverpool, O., Mar. 2, '47; *m.* Angeline Atkinson, June 14, '68. Farmer, Chippewa Lake, Ohio.

———Annette A.; *enr.* '56-'57 lit.; *fr.* Gorham, O.—*x.*

———Bertha Louise (Mrs. Harry T. Williams); *enr.* '85-'88 prep., cons.; *fr.* Rootstown, O.; *b.* Rootstown, O.; *m.* June 21, '93. *Addr.* Harrisburg, Pa., Rose Terrace.

Deming, Carrie Belle (Mrs. Elmer E. Hopkins); *enr.* '82-'83 prep., '83-'86 lit.; *fr.* Mattoon, Ill.; *b.* Hinsdale, Mass., July 3, '64; *m.* Apr. 2, '87; Lit., Oberlin, '86. *Addr.* Granville, Ohio, College st.

———Clara C. (Mrs. Otho A. Robinson); *enr.* '70-'71 prep., '71-'75 cons.; *fr.* Liverpool, O.; *b.* Liverpool, O., Nov. 18, '54; *m.* Dec. 30, '75. *Addr.* Eau Claire, Mich.

———Ethel May; *enr.* '07-'08 coll.; *fr.* Thompson, O. *Addr.* Thompson, Ohio, R. F. D. 2.

———Frank Milton; *enr.* '91-'92 prep.; *fr.* Oberlin, O. *Addr.* Pittsburgh, Pa., 26 and Carson sts.

———J. R.; *enr.* '56-'57 prep.; *fr.* Gorham, O.—*x.*

———Martha Eliza (Mrs. John J. Warner); *enr.* '64-'65 prep.; *fr.* Liverpool, O.; *b.* Liverpool, O., June 13, '49; *m.* Aug. 22, '66. *Addr.* Berea, Ohio.

———May Ellen; *enr.* '89-'92 prep.; '95-'98 coll.; *fr.* Rootstown, O.; *b.* Sedgwick, Kan., July 14, '68. *Addr.* New Milford, Ohio, R. F. D. 17.

Deming, Minnie Cordelia (Mrs. John H. Hull); *enr.* '83-'84 prep., '84-'88 lit., '88-'89 cons.; *fr.* Rootstown, O.; *b.* Rootstown, O., Dec. 15, '66; *m.* June 27, '94; Lit., Oberlin, '88. *Addr.* Frankfort, Mich., Leelaunaw ave.

Deming, Vernon Henry; enr. '88-'90 prep., '90-'95 coll., '95-'96 sem.; *fr.* Rootstown, O.; *b.* Rootstown, O., Aug. 13, '72; *m.* Nina L. Roberts, Sept. 6, '98; Ph. B., Oberlin, '95; Hartford Sem. '98; School Com., '02-'05; Town Lib'y. Trustee, '04—. Minister, North Wilbraham, Mass.

Demorest, Ruben; *enr.* '98-'99 cons.; *fr.* New York, N. Y.—*x.*

De Moss, L. M.; *enr.* '74-'75 prep.; *fr.* Sullivan, O. *Addr.* Sullivan, Ohio.

* Dempey, Nancy Jane (Mrs. Arthur N. Smith); *enr.* '84-'85 prep., '85-'87 lit.; *fr.* Cleveland, O.; *d.* Warrensville, O., '06.

Dempsey, Martha P. (Mrs. Calvin N. Payne); *enr.* '63-'64 lit.; *fr.* Erie, Pa.; *m.* Nov. 28, '66. *Addr.* Titusville, Pa., 81 E. Main st.

———Oliver; *enr.* '86-'87 prep.; *fr.* Cincinnati, O.—*x.*

Dempster, Roy Paxson; *enr.* '86-'88 prep., cons.; *fr.* Geneva, O.—*x.*

Demree, Violet Almira; *enr.* '69-'71 prep., cons., '70-'71 lit.; *fr.* Dublin, O.; *b.* Adams Co., Pa. Teacher, Indianapolis, Ind., "The Wyandot."

Demuth, Anna Maria (Mrs. James B. Grey); *enr.* '74-'75 prep. cons., '79-'80 prep.; *fr.* Trenton, O.; *b.* Tuscarawas, O., Aug. 29, '57; *m.* Nov. 20, '79. *Addr.* New Philadelphia, Ohio, 305 Tuscarawas ave.

———Catherine (Mrs. William T. Van Vleck); *enr.* '74-'75 cons.; *fr.* Trenton, O.; *b.* Gnadenhutten, O., Oct. 22, '51; *m.* Oct. 30, '78. *Addr.* Gnadenhutten, Ohio.

Demuth, Charlotte Emma (Mrs. Chauncey L. Williams); *enr.* '89-'96, '01-'02 cons.; *fr.* Toledo, O.; Cons., Oberlin '02; Mus. B. '06; Mus. M. '03. *Addr.* Rogers Park, Ill., 1002 Farwell ave.

———Frederick Joseph; *enr.* '98-'99 acad., '00-'01, '03-'05 cons. acad.; *fr.* Oberlin, O.; *b*, Toledo, O., Nov. 16, '83. Student, Berlin, Germany; Home: Oberlin, Ohio.

———Helen (Mrs. Willis W. Rowland); *enr.* '96-'97 cons.; *fr.* Canton, O.; *b.* New Philadelphia, O., Mar. 28, '78; *m.* Apr. 28, '04. *Addr.* Perry, Ohio.

———Helen Eloise (Mrs. George W. Morgan); *enr.* '02-'04 cons.; *fr.* Oberlin, O.; *b.* Toledo, O., Nov. 26, '85; *m.* Nov. 10, '06. *Addr.* New York, N.Y., 120 Riverside Drive.

———Jesse Alvin; *enr.* '58-'59 prep.; *fr.* Canal Dover, O.; *b.* Gnadenhutten, O., Aug. 31, '35; *m.* Mary A. Blickendorfer, Dec. 28, '65; Priv. Co. H. 3rd O. V. I.; 2nd Lieut. Co. D. 12th U. S. C. T., 1st Lieut. Co. A. 12th U. S. C. T., June '61-Jan. '66. Bookkeeper, Toledo, Ohio, 823 Nevada st.

———Luther B.; *enr.* '74-'75 prep.; *fr.* Tuscarawas, O.; *b.* Tuscarawas, O., May 3, '55; *m.* Sophia Nelsch, Oct. 18, '77. Farmer, Beidler, Ohio.

———Myrtle Belle (Mrs. Edwin E. Armstrong); *enr.* '90-'91 prep., cons.; *fr.* Toledo, O.; *b.* Gnadenhutten, O., Sept. 23, '73; *m.* Oct. 21, '02. Supt. Pub. School Music, Sylvania, Ohio, 31 Division st.

De Muth, William Frank; *enr.* '05-'06 coll.; *fr.* New Philadelphia, O. Medical Student, Cleveland, Ohio.

Demuth, William Frederick; *enr.* '00-'01, '03-'05 cons.; *fr.* Uhrichsville, O.; *b.* Uhrichsville, O., July 13, '84. Draftsman; clerk, Uhrichsville, Ohio, 77 Third st.

De Muth, Ola Grace (Mrs. William M. McIntyre); *enr.* '94-'96 cons.; *fr.* Cleveland, O.; *b.* Toledo, O., Oct. 5, '77; *m.* Apr. 25, '00. *Addr.* Denver, Colo., 4531 W. 29th ave.

———Wilbur Orthello; *enr.* '99-'02, '03-'05 cons.; *fr.* Tuscarawas, O.; *b.* Gnadenhutten, O., May 13, '79; *m.* Alice McCreery, Nov. 29, '06. Market gardener, Seventeen, Ohio.

Denham, Cora Belle (Mrs. Frank H. Richardson); *enr.* '92-'93 acad.; *fr.* Penfield, O.; *b.* Penfield, O., Mar. 7, '72; *m.* Oct. 13, '93. *Addr.* Valley Junction, Iowa.

* ——Ella E.; *enr.* '71-'72 prep.; *fr.* Penfield, O.

Denham, Elsie Beatrice; *enr.* '94-'98 coll.; *fr.* Penfield, O.; *b.* Cleveland, O., Dec. 31, '74; A. B., Oberlin, '98. Teacher, Sandusky, O.; Home: Grafton, Ohio.

———John Leavings; *enr.* '76-'77 prep.; *fr.* Cleveland, O. *Addr.* Cleveland, Ohio, 5507 Griswold ave. S. E.

———Lizzie; *enr.* '71-'72 prep.; *fr.* Cleveland, O.—*x.*

———Mary Lugenia (Mrs. E. J. Yost); *enr.* '68-'70, '71-'73 prep.; *fr.* Penfield, O.; *b.* Penfield, O., Aug. 15, '48; *m.* Mar. 2, '85. *Addr.* Litchfield, Ohio.

* ——Milan; *enr.* '53-'54 prep.; *fr.* New London, O.; *d.* New London, O., Mar. 6, '04.

———Robert Francis; *enr.* '83-'84 prep.; *fr.* Cleveland, O.—*x.*

———Thomas; *enr.* '78-'79 prep.; *fr.* Cleveland, O.—*x.*

———Truman Cedric; *enr.* '04-'06, '07-'08 acad.; *fr.* Grafton, O.; *b.* Kansas City, Mo., July 5, '88. Student, Oberlin Academy; Home: Grafton, Ohio.

Denis, Louis Victor; *enr.* '73-'74 prep.; *fr.* Cleveland, O.; *b.* Cincinnati, O., June 18, '54; *m.* Alice F. Abell, June '77; Mary R. Buckwalter, Dec. '84. Life Insurance, Cleveland, Ohio, 505 New Eng. Bldg.

Denison, Amelia (Mrs. Ira Mills); *enr.* '61-'62, '64-'65, '68-'69 prep.; *fr.* Henrietta, O.; *b.* Camden, O., Mar. 17, '45; *m.* Nov. 10, '75. *Addr.* Oberlin, Ohio, 49 E. Lorain st.

———Carrie Eretena (Mrs. Lucius W. Griswold); *enr.* '82-'83 prep.; *fr.* Henrietta, O.; *b.* Henrietta, O., Dec. 8, '66; *m.* Dec. 6, '05. *Addr.* Bouckville, N. Y.

———Charles Nichols; *enr.* '86-'89 prep., '89-'90 coll.; *fr.* Middlefield, Conn.; *b.* Charlotte, N. C., May 10, '68; *m.* Virginia M. Wright, Nov. 4, '91. Estimator, Beechview, Pa., Rutherford ave.

———Charles Wells; *enr.* '75-'76, '77-'78 prep., '78-'79 cons.; *fr.* Greensburg, O. *Addr.* Warren, Ohio, 34 Washington ave.

———George Borrodell; *enr.* '91-'92 prep., '92-'93 coll.; *fr.* St. Louis, Mo.; *b.* St. Louis, Mo., Feb. 4, '71; *m.* Anna K. Finlayson, Jan. 16, '04; D. B., Chicago Sem., '01. Minister, Cando, N. Dak.

———George E.; *enr.* '41-'42 prep.; *fr.* Brooklyn, O.—*x.*

———Helen Elizabeth; *enr.* '84-'87 prep., '88-'89, '91-'93 cons.; *fr.* Greene, O.—*x.*

* Denman, Ambrose B.; *enr.* '59-'63 prep.; *fr.* Birmingham, O.; *d.* Birmingham, O., Oct. 10, '06.

———Amos H.; *enr.* '58-'59 prep.; *fr.* Birmingham, O.; *b.* Erie Co., O., Dec. 25, '39; *m.* Anna Morgan, Sept. 10, '67; Co. C., 1st Dist of Columbia V. I. Sept. '61-Sept. '64; 3 mos. Co. C. 7th O. V. I. Boardinghouse, Lincoln, Neb., 928 P. st.

* ——Ann (Mrs. William Parker); *enr.* '46-'49 lit.; *fr.* Florence, O.; *d.* Birmingham, O.

* ——Charles; *enr.* '50-'53 prep.; *fr.* Birmingham, O.; *d.* California, '04.

* ——Cyrus; *enr.* '54-'55 prep.; *fr.* Townsend, O.; *d.* Townsend, O., Feb. '99.

———Delloraine De Forest; *enr.* '75-'77 prep.; *fr.* Sandusky, O.—*x.*

* ——Frank E.; *enr.* '74-'75 prep.; *fr.* Wakeman, O.; *d.* Minlo, Kan., Sept. '88.

———George; *enr.* '61-'62 prep.; *fr.* Birmingham, O.: *b.* Birmingham, O., Nov. 7, '43; *m.* Cordelia B. Townsend, Mar. 2, '81. Farmer, Birmingham, Ohio.

———Grace Helen; *enr.* '05-'06 cons., acad.; *fr.* Marion, O.; *b.* Cardington, O., Mar. 21, '87. *Addr.* Marion, Ohio, 526 S. State st.

———Harriet A. (Mrs. Arthur B. Bentley); *enr.* '74-'75 prep.; *fr.* Wakeman, O.; *b.* Wakeman, O., Nov. 7, '57; *m.* Sept. 18th, '78. *Addr.* Halford, Kan.

———Henry; *enr.* '56-'59 prep.; *fr.* Birmingham, O.—*x.*

———Homer; *enr.* '60-'61 prep.; *fr.* Birmingham, O. *Addr.* Edgerton, Mo.

* ——John; *enr.* '52-'53, '54-'55 prep.; *fr.* Birmingham, O.; *d.* Wakeman, O., Dec. 8, '99.

———Joseph; *enr.* '63-'64, '67-'68 prep.; *fr.* Wakeman, O. *Addr.* Wakeman, Ohio.

Denman, Laura (Mrs. Joseph W. Booth); *enr.* '47-'49, '52-'53 lit.; *fr.* Florence, O.; *b.* Florence, O., Mar. 22, '28; *m.* Nov. 7, '54; Lit., Oberlin, '53. *Addr.* Pueblo, Colo., 2120 Greenwood ave.

———Leverett B.; *enr.* '61-'62, '65-'66 prep., *fr.* Birmingham, O. *Addr.* Lincoln, Neb., 407 S. 14th st.

* ——Marinda (Mrs. George Beed); *enr.* '50-'51, '52-'53 lit.; *fr.* Florence, O.; *d.* Hampton, Iowa, '75.

———Martin; *enr.* '60-'61, '65-'66 prep.; *fr.* Birmingham, O,; *b.* Florence, O, Oct. 8, '43; *m.* Elsie M. Carter, Feb. 24, '74; Sergt. Co. H. 43rd Ohio, Oct. '61-Jan. '65. Business Manager, Chicago, Ill., 109 N. Canal st.

———Mary P. (Mrs. Stephen M. Fuller); *enr.* '53-'54 prep., '54-'56 lit.; *fr.* Florence, O.; *b.* Florence, O., Mar. 28, '36; *m.* Nov. 11, '59. *Addr.* Toledo, Ohio, 2323 Robinwood ave.

———Nellie Cordelia; *enr.* '76-'77, '78-'79 prep., *fr.* Wakeman, O.—*x.*

* ——Roxana (Mrs. H. E. White); *enr.* '45-'47 lit.; *fr.* Oberlin. O.; *d.* Toledo, O., '06.

* ———William F.; *enr.* '75-'78 prep.; *fr.* Wakeman, O.; *d.* Wakeman, O., Dec. '92.

———William H.; *enr.* '68-'70 prep.; *fr.* Cleveland, O.—*x.*

Dennie, Caroline Lonester (Mrs. John B. French); *enr.* '82-'83 prep., cons., '83-'85 cons.; *fr.* Great Bend, Kan.; *b.* Peoria, Ill., Oct. 30, '64; *m.* Dec. 30, '86. *Addr.* Racine, Wis.

* *Dennis, David;* *enr.* '83-'84 prep., '84-'88 coll.; *fr.* Beaver Run, N. J.; *d.* Salt Lake City, Utah, June 25, '95; A. B., Oberlin, '88.

———H. L.; *enr.* '66-'67 prep., '67-'69 coll.; *fr.* Cleveland, O.—*x.*

———John; *enr.* '41-'43 prep.; *fr.* Pittsburg, Pa.—*x.*

———Susanna; *enr.* '46-'47 lit.; *fr.* Cleveland, O.—*x.*

———Will Frank; *enr.* '81-'83 prep., cons.; *fr.* Jasper, N. Y.—*x.*

Dennison, Francis L. C.; *enr.* '35-'39 sem.; *fr.* Castleton, Vt.—*x.*

———George E.; *enr.* '42-'43 prep.; *fr.* Brooklyn, O.—*x.*

———Robert Jasper; *enr.* '76-'77 prep.; *fr.* Greensburg, O.—*x.*

———William; *enr.* '88-'90 prep.; *fr.* Middlefield, Conn.—*x.*

Denny, Charles Irving; enr. '88-'90 prep., '90-'93 coll.; *fr.* Greenville, Ill.; Ph. B., Oberlin, '93. Editor; publisher, Harper, Kan.

———Mary H.; *enr.* '55-'56 prep.; *fr.* Springford, Can.—*x.*

———Walter Bell; *enr.* '04-'07 coll.; *fr.* Newark, N. J.; *b.* Newark, N. J., May 5, '82. Student, Chicago Sem; Minister, Chicago, Ill., 5403 Indiana st.

Denslow, Clara Hilton; *enr.* '01-'02 su., '05-'06 su.; *fr.* Atlanta, Ga. *Addr.* Atlanta, Ga.

Densmore, Frances Theresa; *enr.* '84-'87 cons.; *fr.* Red Wing, Minn.; *b.* Red Wing, Minn., May 27, '67. Student, Washington, D. C., 1333 F st.

———Lizzie (Mrs. DeForest M. Fassett); *enr.* '64-'65 prep.; *fr.* Montville, O. *Addr.* Cleveland, Ohio, 9370 Hough ave.

———Lynda; *enr.* '82-'84 cons., '86-'87 prep., cons.; *fr.* Meadville, Pa.—*x.*

Densmore, Sarah Ellen; enr. '87-'92 lit.; *fr.* East Noel, Nova Scotia; Lit., Oberlin, '92. Teacher, Boston, Mass., 3028 Washington st.

Dent, Jane E. (Mrs. John Handyside); *enr.* '65-'66 prep.; *fr.* Rawsonville, O.; *b.* Lagrange, O., July 25, '44; *m.* Nov. 29, '66. *Addr.* Litchfield, Ohio.

———John Q.; *enr.* '63-'64 prep.; *fr.* Lagrange, O.; *b.* Hull, England, June 23, '42; *m.* Ellen L. Allen, Jan. 1, '74. Farmer, Grafton, Ohio.

———Lulu Myrtle (Mrs. Charles F. Lawson); *enr.* '98-'99 cons.; *fr.* Grafton, O.; *b.* Grafton, O., June 5, '77; *m.* June 26, '01. *Addr.* Grafton, Ohio.

* ——Thomas J.; *enr.* '60-'63 prep.; *fr.* Rawsonville, O.; *d.* Chillicothe, Mo., Apr. 1, '79.

Dentam, John Laving; *enr.* '77-'78 prep.; *fr.* Cleveland, O.—*x.*

Denton, Antonette E.; *enr.* '47-'49 lit., '53-'54 prep.; *fr.* Florence, O.; *b.* Fitchville, O., Nov. 1, '30. *Addr.* Wakeman, O.

———Carrie C. (Mrs. George W. Downe); *enr.* '65-'67 prep.; *fr.* Florence, O. *Addr.* San Diego, Cal.

* ——George G.; *enr.* '55-'57 prep.; *fr.* Florence, O.; *d.* Kiowa, Okla., Apr. 10, '06.

———Jane R. (Mrs. Eli J. Beecher); *enr.* '52-'54 lit.; *fr.* Florence, O.; *b.* Florence, O., Oct. 12, '33; *m.* June 13, '58. *Addr.* Wakeman, Ohio, R. F. D., 2.

* ——Leeman Canfieud; *enr.* '78-'80 prep., '80-'83 coll.; *fr.* Wakeman, O.; *d.* Wakeman, O., Dec. 16, '82.

* ——Margaret (Mrs. A. J. Canfield); *enr.* '56-'60 prep.; *fr.* Florence, O.; *d.* Norwalk, O., '05.

———Margaret Adella; *enr.* '87-'90 lit.; *fr.* Wakeman, O.; *b.* Wakeman, O., Jan. 25, '68. * Teacher, Wakeman, Ohio.

———Mary Eliza (Mrs. John McFarland); *enr.* '81-'85 lit.; *fr.* Wakeman, O. *Addr.* High Rivers, Alberta, Can.

Dentzer, Otto Carl; enr. '01-'05 coll., art; *fr.* Brooklyn, O.; A. B., Oberlin, '05. *Addr.* Oak Park, Ill., 6225 Pleasant st.

De Orman, Hattie; *enr.* '68-'69 prep.; *fr.* Lafayette, O.—*x.*

De Pew, Arnett Wynant; enr. '89-'90 sem.; *fr.* Lee Center, Ill.; *b.* Staten Island, N. Y.; Sem., Oberlin, '90; A. B., Milton Coll., '95. Minister, Rockefeller, Ill.

———Bessie Lois (Mrs. Rollin E. Hart); *enr.* '92-'93 acad., '93-'95 coll.; *fr.* Mallet Creek, O. *Addr.* Collinwood, Ohio.

———Isaiah M.; *enr.* '59-'60 prep.; *fr.* Leo, Ind.—*x.*

———Martha Agnes (Mrs. James A. Brownell); *enr.* '69-'70 prep.; *fr.* York, O.; *b.* Huron Co., O., Jan. 25, '48; *m.* Mar. 30, '73. *Addr.* Grand Rapids, Mich., 783 S. Division st.

———Mary A. (Mrs. John L. Smith); *enr.* '69-'70 prep.; *fr.* York, O.; *b.* York, O., Nov. 25, '45; *m.* Sept. 17, '72. *Addr.* Casnovia, Mich., R. F. D., 2.

———William A.; *enr.* '66-'69 prep., '69-'70 coll.; *fr.* Lagrange, O. *Addr.* Boston, Mass.

De Pompella, Elizabeth; *enr.* '50-'51 prep.; *fr.* Cincinnati, O.—*x.*

Depp, A.; *enr.* '56-'57 prep.; *fr.* Concord, O.—*x.*

* ——Walker B.; *enr.* '49-'50 prep.; *fr.* Columbus, O.; *d.* Columbus, O., Aug. 2, '49.

Depuy, William; *enr.* '51-'52 prep.; *fr.* Royalton, N. Y.—*x.*

———William; *enr.* '56-'58 prep.; *fr.* Grand Rapids, Mich.—*x.*

Derby, Hazel; *enr.* '05-'06 cons.; *fr.* Norwalk, O. *Addr.* Lincoln, Ill.

———Kenneth Ray; *enr.* '05-'06 acad.; *fr.* Henrietta, O.; *b.* Wakeman, O., Jan. 8, '85. Law student; Home: Milan, O.

———Roy Edward; *enr.* '90-'91 cons., '92-'94 acad., '94-'95 cons.; *fr.* Oberlin, O.; *b.* Alburg, Vt., Mar. 19, '75; *m.* Glendora McNeil, Dec. 25, '07; Chicago Musical Coll., '99. Real estate, South Sudbury, Mass.

———Samuel William; *enr.* '83-'85 prep.; *fr.* Plainville, Conn.—*x.*

* Dereemer, Roxana; *enr.* '73-'75 prep.; *fr.* Wakeman, O.; *d.* Wakeman, O., Oct. 1, '80.

De Rhodes, Ella; *enr.* '94-'96 cons.; *fr.* Franklin Square, O.—*x.*

Dern, Elizabeth Anna (Mrs. William H. Cunningham); *enr.* '97-'98 cons.; *fr.* Salt Lake City, Utah. *Addr.* Salt Lake City, Utah, 715 E. S. Temple st.

Derr, Earl Wearstler; *enr.* '07-'08 acad.; *fr.* Sharon Center, O.; *b.* Sharon Center, O., Sept. 16, '88. Student, Oberlin Academy; Home: Sharon Center, Ohio.

———George M.; *enr.* '72-'78 prep.; *fr.* Sharon Center, O.; *b.* Lehighton, Pa., '53; *m.* Jennie Spafford, '84; S. B., Baldwin, Univ., '83. Farmer, Carpenter, S. Dak.

* ——Hattie (Mrs. Eleazer Nicholls); *enr.* '72-'74 prep.; *fr.* Sharon, O.; *d.* Blue Mound, Ill., June, '95.

Derr, Henry Francis; enr. '69-'72 prep., '72-'76 coll.; *fr.* Montville, O.; *b.* West Penn, Pa., Apr. 5, '47; *m.* Beulah E. Spafford, July 26, '77; A. B., Oberlin, '76; A. M., '87; Supt. Pub. Schs. Hudson, O., '77-'80; Monroeville, O., '80-'81; Mason, Mich., '81-'86; Elgin, Ill., '86-'95; DeKalb, Ill., '96-'98. Commercial Traveler, Fostoria, Ohio, 843 N. Union st.

———Jacob Hamilton; *enr.* '81-'82 prep.; *fr.* Sharon, O.; *b.* Sharon Tp., O., Mar 15, '59; *m.* Cora B. Wearstler, Dec. 25, '85. Farmer, Sharon Center, Ohio.

———Josephine (Mrs. George A. Wagner); *enr.* '76-'77 prep.; *fr.* Sharon, O. *Addr.* Pine River, Minn.

Derringer, D. C.; *enr.* '54-'55 prep.; *fr.* Bellevue, O.—*x.*

Derry, John Wesley; *enr.* '89-'93 acad., '93-'94 coll.; *fr.* Baltimore, Md.—*x.*

Derthick, Clinton; *enr.* '59-'60 prep.; *fr.* Galena, O.—*x.*

———Fanny Moore (Mrs. Eugene S. Hannum); *enr.* '84-'85 prep.; *fr.* Mantua, O.; *b.* Mantua, O., Feb. 5, '67; *m.* June 19, '94. *Addr.* Cleveland, Ohio, 3076 W. 51st st.

———John; *enr.* '59-'60; *fr.* Galena, O.—*x.*

Des Landes, Normil; *enr.* '67-'68 coll.; *fr.* Port Au Prince, Hayti.—*x.*

———Robert; *enr.* '66-'67 prep.; *fr.* Port Au Prince, Hayti.—*x.*

* Desvoignes, Emma (Mrs. ——); *enr.* '80-'82 cons.; *fr.* Orrville, O.; *d.* Chicago, Ill.

Deterding, Irene Augusta; *enr.* '98-'99 cons.; *fr.* Allegheny, Pa.—*x.*

Detering, C. Elinore; *enr.* '03-'04 acad., cons.; *fr.* Cleveland, O.—*x.*

* Dettey, Cecil Dorothy Victorine; *enr.* '92-'93 acad.; *fr.* Sioux Falls, S. Dak.

Dett, Robert Nathaniel; enr. '03-'08 cons.; *fr.* Niagara Falls, N. Y.; *b.* Niagara Falls, So. Ont., Oct. 11, '82; Mus. B., Oberlin, '08. *Addr.* Niagara Falls, N. Y., 362 Second st.

De Turk, Maude Esther; *enr.* '06-'08 coll., cons.; *fr.* Waverly, Ill.; *b.* Waverly, Ill., Feb. 5, '89. Student, Oberlin College; Home: Waverly, Ill.

Detweiler, Ida May (Mrs. Thomas C. Leiter); *enr.* '82-'84 prep., cons.; *fr.* Wadsworth, O.; *b.* Jamestown, Cal., Oct. 28, '64; *m.* Dec. 16, '86. *Addr.* Wadsworth, Ohio.

* De Veny, Annie C. (Mrs. Albert D. Mc Henry); *enr.* '71-'72 lit.; *fr.* Cleveland, O.; *d.* Cleveland, O., Apr., '07.

———Isabella Maria (Mrs. Edward Moore); *enr.* '70-'71 cons., '72-'74 lit.; *fr.* Plymouth, O.; *b.* Plymouth, O., Dec. 7, '55; *m.* July 11, '99. *Addr.* Austin Sta., Chicago, Ill., 222 S. Willow ave.

Dever, Jane (Mrs. Albert F. Wolfe); *enr.* '94-'95 acad., '92-'93 cons.; *fr.* Newcomerstown, O. *Addr.* Isleta, Ohio.

———May; *enr.* '95-'96 acad.; *fr.* Newcomerstown, O.; *b.* Newcomerstown, O., May 30, '72. Special Agt. Bureau of Labor, Washington, D. C., Bureau of Labor.

———Leopold Amerigo; *enr.* '96-'98 acad.; *fr.* Bassaterre, West Indies.—*x.*

Devereaux, Emily Ross; *enr.* '06-'07 acad.; *fr.* Conneaut, O.; *b.* Pittsburg, Pa., Oct. 25, '91. *Addr.* Conneaut, Ohio, 306 Broad st.

Devirian, Sarkis Haige; *enr.* '85-'86 sem.; *fr.* Hadjin, Turkey. *Addr.* Rochester, N. Y., 39 East ave.

Devlin, Alice J. (Mrs. W. A. Hatch); *enr.* '65-'67 prep.; *fr.* Oberlin, O. *Addr.* Detroit, Mich., 421 Second ave.

———Cyrus H.; *enr.* '65-'66 prep.; *fr.* Oberlin, O. *Addr.* Denver, Colo., 1561 Welton st.

* ——George M.; *enr.* '65-'67 prep.; *fr.* Oberlin, O.; *d.* Jackson, Mich., June 21, '95.

———J. M.; *enr.* '56-'57 prep.; *fr.* Horicon, Wis. *Addr.* Ann Arbor, Mich.—*y.*

* ——John W.; *enr.* '60-'61 prep.; *fr.* Oberlin, O.; *d.* in Army, July, '63.

Devney, Joseph Jordan; *enr.* '95-'96 cons.; *fr.* Ashtabula, O.—*x.*

De Voe, Helen Godwin; *enr.* '73-'75 cons.; *fr.* Newcastle, Pa.; *b.* Verona, N. Y., July 20, '56. Teacher, Seattle, Wash., 421 18th ave N.

Devon, Henrietta Charlotte; *enr.* '91-'92, '93-'94 acad.; *fr.* Highland Park, Conn. *Addr.* Teacher, Highland Park, Conn.

Devore, Samuel B.; *enr.* '43-'51 prep.; *fr.* Liverpool, O.—*x.*

Dew, Mrs. Laura Gaston (Mrs. Fred A.); *enr.* '02-'03 cons.; *fr.* Mansfield, O.; *b.* Niles, O., Sept. 8, '72; *m.* Oct. 25, '93. *Addr.* Niles, Cal.

Dewar, Mary Frances; *enr.* '99-'00 acad.; *fr.* Muskegon, Mich.; *b.* London, Ont. Teacher, Muskegon, Mich., 117 Monroe ave.

* Dewey, Abigail; *enr.* '34-'36 prep.; *fr.* Cincinnati, O.

———Alfred Herbert; *enr.* '02-'03 acad.; *fr.* Canton, Ill. *Addr.* Canton, Ill.

———Alva; *enr.* '53-'54 prep.; *fr.* Erie, O.—*x.*

———Bella (Mrs. Edward P. Johnson); *enr.* '78-'79, '80-'82 cons., prep., '86-'90 cons.; *fr.* Bristol Center, N. Y.; *b.* Pekin, N. Y., Dec. 20, '50; *m.* July 10, '94. *Addr.* Oberlin, Ohio, 111 Forest st.

———Charles Almon; *enr.* '95-'97 acad., '97-'98 coll.; *fr.* Washington, Ia.; *b.* Washington, Ia., Sept. 11, '77; LL. B., Univ. of Iowa, '01; Corp. Co. D, 50th Iowa, June-Dec., '98. Lawyer, Washington, Iowa, 108 N. Marion ave.

Dewey, Clara A. (Mrs. William S. Eversole); *enr.* '62-'63 prep., '63-'66 lit.; *fr.* Franklin Mills, O.; *b.* Aurora, O.; *m.* Aug. 20, '74; Lit., Oberlin, '66; L. B., '94. *Addr.* Aurora, Ohio.

———David W.; *enr.* '45-'46 prep.; *fr.* Mt. Morris, N. Y.—*x.*

* ——Demas B.; *enr.* '72-'74 prep.; *fr.* Le Roy, N. Y.; *d.* New York.

Dewey, Diantha Laura; enr. '98-'99 acad., '99-'03 coll.; *fr.* Mardin, Turkey; *b.* Aleih, Syria, Asia, July 28, '78; A. B., Oberlin, '03; P. T., '03. Missionary, Mardin, Turkey in Asia.

———Donald Walker; *enr.* '02-'03 acad.; *fr.* Canton, Ill. *Addr.* Kansas City, Mo.

———Elbert Eells; *enr.* '93-'96 acad.; *fr.* Chicago, Ill. *Addr.* Chicago, Ill., 240 W. Lake st.

———Mrs. Eva Wolcott (Mrs. Chas. L.); *enr.* '88-'92 cons.; *fr.* Fostoria, O.; *b.* Westfield, O., Oct. 19, '53; *m.* Nov. 16, '74. Music teacher, Toledo, Ohio, 2221 Ashland ave.

———Ezekiel H.; *enr.* '55-'56 prep.; *fr.* Grand Rapids, Mich.—*x.*

———Florence Dyckman; *enr.* '05-'07 cons.; *fr.* Kalamazoo, Mich.; *b.* South Haven, Mich., Dec. 6, '86. Music teacher, Kalamazoo, Mich., 1223 Grand ave.

Dewey, Helen Eunice; enr. '84-'88 lit.; *fr.* Mexico, N. Y.; *b.* Leyden, N. Y., Aug. 4, '65; Lit., Oberlin, '88. *Addr.* New Brunswick, N. J., Clifton ave and Burnett st.

* ——Joel Allen; *enr.* '59-'63 coll.; *fr.* Austinburg, O.; *d.* Knoxville, Tenn., June 17, '73.

———Mabel Rousseau (Mrs. John C. Brooking); *enr.* '94-'97 coll., cons.; *fr.* Washington, Ia.; *b.* Washington, Ia.; *m.* Apr. 30, '01. *Addr.* Pueblo, Colo., 1921 Elizabeth st.

———Mary; *enr.* '92-'93 cons., '99-'01 acad.; *fr.* Chicago, Ill. *Addr.* Chicago, Ill., 1123 Railway Exchange Bldg., care J. R. Lindsay.

———Mary Lucy (Mrs. Earl L. McCabe); *enr.* '02-'03 coll.; *fr.* Toulon, Ill.; *b.* Toulon, Ill., Mar. 22, '81; *m.* July 8, '08. *Addr.* Foresman, Ind.

———Minnie Lydia (Mrs. Martin Parker); *enr.* '81-'82 cons.; *fr.* Austinburg, O.; *b.* Austinburg, O., Feb. 26, '59; *m.* Nov. 30, '99. *Addr.* Austinburg, Ohio.

Dewey, Susan (Mrs. Elijah C. Winchester); *enr.* '39-'42 lit.; *fr.* Franklin, N. Y.; *b.* Franklin, N. Y., Mar. 7, '18; *m.* May 20, '44; Lit., Oberlin, '43. *Addr.* Grand Rapids, Mich., 351 Crescent ave.

* *Dewey, William; enr.* '35-'40 coll., '40-'43 sem.; *fr.* Franklin, N. Y.; *d.* Monroeville, O., Apr. 9, '85; A. B., Oberlin, '40; Sem., '43.

De Wiez, Clevdo; *enr.* '07-'08 cons.; *fr.* Oberlin, O. *Addr.* Oberlin, O.—*y.*

De Witt, Ames George; *enr.* '80-'81 prep.; *fr.* Metamore, O.—*x.*

———Elsie Smith (Mrs. George H. Johns); *enr.* '93-'95 cons.; *fr.* Pittsburg, Pa.; *b.* Williamsport, Pa., Feb. 26, '73; *m.* Oct. 4. '00. *Addr.* Pittsburgh, Pa., 1205 Chislett st.

———Emma; *enr.* '65-'66 prep.; *fr.* Carey, O.—*x.*

———Henry Clinton; *enr.* '64-'65 prep.; *fr.* West Millgrove, O. *Addr.* Soda Springs, Idaho.

———John; *enr.* '51-'52 prep.; *fr.* Cass, O. —*x.*

———Josephine M.; *enr.* '64-'65 prep.; *fr.* McCutchenville, Ohio.—*x.*

* ——James Lloyd; *enr.* '71-'72 prep.; *fr.* Sandusky, O.; *d.* Sandusky, O., '90.

DeWolf, Belle; *enr.* '58-'59 lit.; *fr.* Cleveland, O.—*x.*

* ——Bessie Marion; *enr.* '97-'00 cons., acad., '00-'02 art, '02-'03 acad.; *fr.* Clarksfield, O.; *d.* Cleveland, O., Apr. 11, '07.

* *De Wolf, Daniel Fowler; enr.* '41-'42 prep., '42-'44 coll.; *fr.* Lenox, N. Y.; *d.* Marietta, Ga., Aug. 18, '03; A. M., hon., Oberlin, '67; A. M., Miami Univ., '54; Ph. D., Wooster Univ., '74.

———Henry Atherton; *enr.* '76-'77 prep.; *fr.* Marion, O.—*x.*

———L.; *enr.* '33-'34 prep.; *fr.* Wellington, O.—*x.*

———Melville Whitmore; *enr.* '52-'53 prep.; *fr.* Wellington, O.; *b.* Wellington, O., Sept. 23, '34; *m.* Emma Minerva Curtis, May 16, '67. Gen'l Fr'g't Ag't, New York, N. Y., 399 Broadway.

———William H.; *enr.* '72-'73 prep.; *fr.* Syracuse, O.—*x.*

* De Wolfe, Homer B.; *enr.* '54-'56 prep., '56-'59 coll.; *fr.* Chester, Mass.; *d.* Chester Center, Mass., Apr. '94.

———Maria; *enr.* '72-'73 cons.; *fr.* Laporte, Ind.—*x.*

Dexter, Charles Alfred; *enr.* '90-'93 acad., '93-'94, '95-'96 coll.; *fr.* Providence, Ill.; *b.* Providence, Ill., Feb. 12, '73; *m.* Marian Decker, Sept. 1, '97. Stock raiser, Tiskilwa, Ill.

———Frederick Conner; *enr.* '77-'79 lit.; *fr.* Lake Village, N. H.—*x.*

Dexter, Gertrude Ellen (Mrs. Warren E. Griffith); *enr.* '03-'07 coll.; *fr.* Birmingham, Ala.; *b.* Whitewater, Wis., Aug. 24, '86; *m.* Sept. 9, '08; A. B., Oberlin, '07. *Addr.* Rushville, Ill.

Dexter, Grace May (Mrs. Herman Obenhaus); *enr.* '90-'92 lit., '92-'94 coll.; *fr.* Providence, Ill.; *b.* Providence, Ill., May 13, '66; *m.* Sept. 12, '97; Ph. B., Oberlin, '94. *Addr.* Oak Park, Ill., 625 N. Cuyler ave.

Dexter, James Edward; enr. '90-'93 acad., '93-'97 coll.; *fr.* Providence, Ill.; *b.* Providence, Ill., Feb. 12, '73; *m.* Laura M. Walker, Sept. 7, '04; A. B., Oberlin, '97; D. D. S., Milwaukee Med. Coll., '03. Dentist, Oberlin, Ohio, 7 W. College st.

———Mrs. Marguerite Bower; *enr.* '07-'08 cons.; *fr.* Oberlin, O.; *b.* Cleveland, O., Aug. 14, '84. Student, Oberlin Conservatory, Home: Cleveland, Ohio, 5809 Superior ave.

———Sue West; *enr.* '02-'04 coll.; *fr.* Birmingham, Ala.—*x.*

———Thomas Harold; *enr.* '96-'98 acad., '98-'99 coll.; *fr.* Oberlin, O.; *b.* Providence, Ill., July 27, '89; *m.* May 3, '05; Ph. C., Univ. of Mich., '03. Druggist, Cleveland, Ohio, 2011 W. 25th st.

Dey, Nela A.; *enr.* '70-'71 cons.; *fr.* Plymouth, O.—*x.*

Deyarmon, John; *enr.* '65-'67 prep.; *fr.* Loudonville, O.—*x.*

Deyell, Mossom John; *enr.* '03-'08 acad., '06-'08 cons.; *fr.* Medina, O.; *b.* Fenelon Falls, Ont., Mar. 28, '82. Student, Oberlin Academy; Home: Reaboro, Ont., Can.

De Yo, Belle Salome (Mrs. Charles N. Cook); *enr.* '75-'79 cons.; *fr.* Oberlin, O.

De Yo, Burt Erastus; enr. '72-'76 cons., '76-'78 cons.; *fr.* Oberlin, O.; *b.* Peru, O., Nov. 22, '55; *m.* Cora E. Deming, June 21, '83; A. B., Oberlin, '76; LL. B., Harvard, '81. Lumber, Eau Claire, Wis., Ingram Blk.

———Charles P.; *enr.* '55-'56, '57-'58 prep.; *fr.* Groton, O.; *b.* Erie Co., O., Nov. 1, '34; *m.* Melinda Close, Mar. 14, '67. Farmer, Bellevue, Ohio, 302 Northwest st.

———Emma Belle (Mrs. George E. Cooley); *enr.* '82-'84, '85-'86 prep.; *fr.* Brownhelm, O.; *b.* Bellevue, O., Sept. 23, '65; *m.* Oct. 17, '87; Clerk Board of Education, '04—. *Addr.* Wakeman, Ohio.

———Festus; *enr.* '53-'54 prep.; *fr.* Groton, O. *Addr.* Clarence, Iowa.

———Miss George Deming; *enr.* '02-'03 cons.; *fr.* Eau Claire, Wis.; *b.* Eau Claire, Wis., Aug. 28, '84. Music teacher, Eau Claire, Wis., 236 Hudson st.

———Jerry; *enr.* '81-'82 prep.; *fr.* Palestine, O.—*x.*

* ——Maria (Mrs. Miller); *enr.* '56-'57 prep.; *fr.* Groton, O.; *d.* Clyde, Ohio.

———Minnie Mae (Mrs. Frank A. Higgins); *enr.* '86-'88 prep.; *fr.* Bellevue, O.; *b.* Groton Twp., O., Dec. 17, '67; *m.* June 6, '89. *Addr.* Bellevue, Ohio, 309 North West st.

———Otis; *enr.* '61-'62 prep.; *fr.* Groton, O.; *Addr.* Bellevue, Ohio.

———Rosanna (Mrs. Burkholder); *enr.* '56-'57 prep.; *fr.* Groton, O. *Addr.* Bellevue, Ohio.

D'Huyvetter, Thomas; *enr.* '71-'72 prep.; *fr.* Westfield, N. J.—*x.*

Dial, Martin; *enr.* '66-'67 prep.; *fr.* East Cleveland, O. *Addr.* Terre Haute, Ind., 2105 N. Tenth st.

Diamond, Andrew Richard; *enr.* '01-'02 cons.; *fr.* Thompsonville, Mich.—*x.*

Dibble, Elizabeth Sayer (Mrs. William Roe, Jr.); *enr.* '95-'97 cons.; *fr.* Marshall, Minn. *Addr.* Forsythe, Mont.

Dice, Mary; *enr.* '89-'91 prep., '91-'93 cons.; *fr.* Akron, O.; *b.* Akron, O. Music teacher, Akron, Ohio, 102 W. Tallmadge ave.

Dick, Alexander; enr. '98-'01 acad., '01-'05 coll.; *fr.* Andover, Mass.; *b.* Arbroath, Scotland, Aug. 21, '77; *m.* Myrtle G. Stoner, July 19, '08; A. B., Oberlin, '05. Clerk, Oberlin, Ohio, 100 S. Cedar ave.

———Anna Mae; *enr.* '06-'08 cons.; *fr.* Portland, Ore.; *b.* Newton, Kan., Nov. 28, '84. Student, Oberlin Conservatory; Home: Portland, Ore.

———Eugene Gray; *enr.* '92-'93 acad.; *fr.* Oberlin, O.; *b.* Ashtabula, O., June 25, '75; Priv., Co. A., 5th O. V. I., June-Nov., '98; Priv., Conn. State Militia, Sept., '04-Apr., '05. P. O. Clerk, Oberlin, Ohio.

———Francis James; *enr.* '84-'86 cons.; *fr.* Oberlin, O.; *b.* Ashtabula, O., Sept. 30, '68; *m.* Hattie A. West, July 19, '93. Grocer, Oberlin, Ohio, 180 Morgan st.

———George Franklin; *enr.* '80-'81 cons.; *fr.* Warren, Ill.—*x.*

Dick, Mary Irene; enr. '95-'01, '02-'03 acad., coll.; *fr.* Oberlin, O.; *b.* Ashtabula, O., July 13, '80; A. B., Oberlin, '03. Assistant, Women's Gymnasium, Oberlin, 195 S. Professor st.

———Oliver Howard; *enr.* '90-'91 prep.; *fr.* Oberlin, O.; *b.* Ashtabula, O., Nov. 8, '70; Priv., Co. A. 5th O. V. I., June-Nov., '98; Corporal, Co. H. 22nd U. S. I., Nov., '98-Nov., '01. Carpenter, Oberlin, Ohio, 195 S. Professor st.

Dick, Walter Matthew; enr. '90-'93 acad., '93-'97 coll.; *fr.* Oberlin, O.; S. B., Oberlin, '97. Auditor, Pittsburg, Pa., 830 Melton st.

Dick, William Amzi; enr. '82-'85 prep., '85-'90 coll.; *fr.* Ashtabula, O.; *b.* Geneva, O., Sept. 19, '66; *m.* Clara H. Palmer, Nov. 14, '98; A. B., Oberlin, 90; M. E. in E. E., Cornell, '92; Mem. of Amer. Inst. Elect. Engineers; Mem. of Engineers Soc. of West. Pa. Electrical Engineer, Pittsburgh, Pa., 910 Chislett st.

Dickason, Lillian Adel (Mrs. Clyde A. Clapp); *enr.* '00-'01, '03-'04 acad., cons.; *fr.* Chatham, O.; *b.* Chatham, O., June 23, '82; *m.* June 28, '05. *Addr.* Baltimore, Md., 435 E. Fort ave.

———Lulu Bell; *enr.* '03-'04 acad., cons.; *fr.* Chatham, O. *Addr.* Akron, Ohio, 204 Gale st.

* Dickelman, Joseph Woodworth; *enr.* '96-'99 acad.; *fr.* Forest, O.; *d.* Marathon, Tex., Dec. 6, '03.

Dickens, Charles Warren; *enr.* '76-'79 prep.; *fr.* Memphis, Tenn.—*x.*

Dickerman, Albert; *enr.* '59-'60 coll.; *fr.* Cleveland, O.; *b.* Masonville, N. Y., Mar. 26, '40; *m.* (1) Eva C. Stone, July 15, '71; (2) Elizabeth Paxon, Jan. 15, '07; served 2 yrs., 10 mos. in Civil War; Sergt., Maj., 2nd Lieut., 1st Lieut., and Adjt., 105th Reg. O. V. I., Circuit Ct. Com'r., 4 yrs.; Probate Judge, 4 yrs., State Senator 1 term; Circuit Ct. Judge, 6 yrs. Lawyer, Watsonville, Cal.

———Frances Cora; *enr.* '92-'94 acad., '94-'95 coll.; *fr.* Haverhill, N. H.; *b.* Haverhill, N. H., Dec. 29, '71. Stenographer, Priv. Sec'y, Pike, N. H.

Dickerson, Ada Adella; *enr.* '93-'94 cons.; *fr.* Galion, O.—*x.*

Dickerson, Charles Hatfield; enr. '85-'86 prep., '86-'89 coll.; *fr.* Sumter, S. C.; A. B., Oberlin, '89, A. M., '92; D. B., Yale, '91.

———Susie Ann; *enr.* '77-'79 prep.; *fr.* Friar's Point, Miss.—*x*.

Dickey, Fred Morse; *enr.* '88-'90, '92-'93 sem,; *fr.* Bangor, Me. *Addr.* Tuxedo, Md.

———Marie Avery (Mrs. James F. Sherfee); *enr.* '92-'93 cons.; *fr.* New Carlisle, Ind.; *b.* New Carlisle, Ind., June 27, '70; *m.* June 29, '99. *Addr.* Los Angeles, Cal., 2733 W. 12th st.

———Nellie Etta (Mrs. Benjamin F. Bellows); *enr.* '74-'75 prep.; *fr.* Bedford, O.; *b.* Bedford, O., Sept. 12, '56; *m.* Aug. 3, '81. *Addr.* Cleveland, Ohio, 3874 W. 33rd st.

Dickinson, Alpheus Lyman; *enr.* '79-'81 prep.; *fr.* Randolph, O.; *b.* Randolph, O., Nov. 17, '59; *m.* Ida M. Cavinder, Dec. 1, '80; P. M., Randolph, O., '81-'85. Business Manager, New Brunswick, N. J., 350 George st.

———Alvah Wellington; *enr.* '06-'08 acad., cons.; *fr.* Shabbona, Ill.; *b.* Streator, Ill., Aug. 4, '89. Student, Oberlin Academy; Home: Shabbona, Ill.

———Bertha Loomis (Mrs. Edward A. Metcalf); *enr.* '84-'86 cons., prep.; *fr.* Marietta, O.; *b.* Oak Park, Ill., Oct. 13, '64; *m.* Sept. 4, '88. Music teacher, Marietta, Ohio, 326 South st.

———Ebenezer Dwight; *enr.* '83-'85 prep.; *fr.* Kankakee, Ill.—*x*.

———Edward Payson; *enr.* '78-'80 prep.; *fr.* Waterloo, Ind. *Addr.* Jackson, Mich., 429 W. Morrell st.

———Ellis; *enr.* '54-'55 prep.; *fr.* Webster, N. Y.—*x*.

———Emma Louise (Mrs. James T. Fairchild); *enr.* '80-'82 prep., '82-'85 lit., cons.; *fr.* Chicago, Ill.; *b.* Albion, N. Y., June 7, '65; *m.* June 9, '87. *Addr.* Oberlin, Ohio, 87 Elm st.

———Ernestine A. (Mrs. Henry Shenk); *enr.* '63-'65 lit.; *fr.* Erie, Pa. *Addr.* Erie, Pa., 209 W. 21st st.

———Florence Dell; *enr.* '07-'08 cons., acad.; *fr.* Sheffield, Pa.; *b.* Brookston, Pa., Jan. 26, '89. Student, Oberlin Academy; Home: Sheffield, Pa.

* ———Frances S. (Mrs. Amos Lyon); *enr.* '45-'46 prep., '46-'47 lit.; *fr.* Fitchville, O.; *d.* Fitchville, O.

———George Sherman; *enr.* '05-'08 coll., cons.; *fr.* Zanesville, O.; *b.* St. Paul, Minn., Feb. 9, '88. Student, Oberlin College; Home: Zanesville, Ohio, 225 Woodlawn ave.

———Harriet Louise (Mrs. Edward C. Ettinger); *enr.* '86-'89 lit., cons.; *fr.* Waterloo, Ind.; *b.* Waterloo, Ind., May 5, '65; *m.* Jan. 13, '92. *Addr.* Angola, Ind., 412 Superior st.

* ———Henry; *enr.* '41-'42 prep.; *fr.* Hudson, O.; *d.* Ravenna, O., '06.

———Josephine (Mrs. Frank W. Willis); *enr.* '66-'68 lit.; *fr.* Waterloo City, Ind.; *b.* Auburn, Ind., May 17, '50; *m.* Sept. 27, '68. *Addr.* Waterloo, Ind., 423 Center st.

———Mrs. Katharine Sharp (Mrs. Selden C.); *enr.* '92-'93 cons.; *fr.* Montrose, Colo.; *b.* Sharpsburg, Ill., Aug. 8, '67; *m.* Oct. 15, '92. *Addr.* Eaton, Colo.

———Lenna A.; *enr.* '01-'02 art; *fr.* Elyria, O.—*x*.

* ———Luther B.; *enr.* '54-'57 prep.; *fr.* Randolph, O.; *d.* Washington, D. C., Mar. 11, '80.

———Mary Elmina (Mrs. James H. Chatfield); *enr.* '74-'76, '80-'81 lit.; *fr.* Randolph, O.; *b.* Randolph, O., July 1. '56; *m.* Sept. 7, '92. *Addr.* Littleton, Colo., 458 Main st.

———Mary L.; *enr.* '54-'56 prep.; *fr.* Chicopee, Mass.—*x*.

Dickinson, Minnie Maxwell (Mrs. Hobart K. Painter); *enr.* '79-'83, '84-'85 cons.; *fr.* Erie, Pa.; *b.* Erie, Pa., June 25, '60; *m.* Sept. 8, '86; Cons., Oberlin, '85. *Addr.* Minneapolis, Minn., 1046 17th ave., S. E.

———Minnie Stockwell (Mrs. Frederic Leopold); *enr.* '93-'94 acad., '94-'95 cons., '95-'98 acad.; Philadelphia, Pa.; *b.* Northampton, Mass., June 14, '77; *m.* June 5, '01. *Addr.* Philadelphia, Pa., 227 N. Paxon st.

———Pervis James; *enr.* '96-'97 cons.; *fr.* Buffalo, N. Y.—*x*.

* *Dickinson, Roxcey Marilla* (Mrs. William E. Richards); *enr.* '44-'47 lit.; *fr.* Hudson, O.; *d.* Weatherfield, Ill., Oct. 21, '98; Lit., Oberlin, '47.

Dickinson, Selden Curtis; enr. '81-'83 prep., '83-'87 coll., '87-'90 sem.; *fr.* Randolph, O.; *b.* Randolph, O., June 5, '64; *m.* Katharyn Sharp, Oct. 15, '92; A. B., Oberlin, '87, Sem., '90. Minister, Eaton, Colo.

———Sidney Edward; *enr.* '05-'08 acad., art; *fr.* Fargo, N. Dak.; *b.* Wallingford, Conn., Nov. 29, '90. Student, Oberlin Academy, Middlebury, Vt.

———Thorn; *enr.* '06-'07 coll.; *fr.* Oberlin, O.; *b.* Wallingford, Conn., Nov. 19, '87. Student, Middlebury, Vt.

* ——Timothy Y.; *enr.* '58-'59 prep.; *fr.* Auburn, Ind.

Dicks, James T.; *enr.* '69-'71 prep.; *fr.* Laporte, Ind.—*x.*

Dickson, Agnes Marjorie; *enr.* '88-'92, '95-'96 coll., cons.; *f.* Wellington, O. *Addr.* Oberlin, Ohio, 172 Elm st.

Dickson, Caroline Amelia (Mrs. Erastus L. Ripley); *enr.* '50-'52 lit.; *fr.* Penfield, O.; *b.* Litchfield, Conn., Feb. 18, '27; *m.* R. L. Aldrich, May 15, '55; E. L. Ripley, July 19, '63; A. B., Oberlin, '52; A. M., hon., '80. *Addr.* Shelbina, Mo.

———David; *enr.* '84-'87 prep.; *fr.* Clark, Pa.; *b.* Pittsburg, Pa., Feb. 28, '63; U. S. Custom Service. *Addr.* Transfer, Pa.

Dickson, Edith; enr. '73-'74 lit., '83-'85, '87-'91 cons.; *fr.* Wellington, O.; *b.* Elyria, O., May 14, '56; A. B., Oberlin, '85. Conservatory Librarian, Oberlin, Ohio, 172 Elm st.

* ——Eleanor (Mrs. George Savage); *enr.* '59-'60 lit.; *fr.* Clark, Pa.; *d.* Millbrook, Pa., '98.

———James Henry; *enr.* '98-'99 sem.; *fr.* Portland, Ore.; *b.* Portland, Ore., Nov. 18, '70; *m.* Frances A. Hale, Jan. 23, '00; A. B., Univ. of Mich., '94, S. B., '95. Missionary, Kankesanturia, Ceylon.

* ——John; *enr.* '43-'46 prep.; *fr.* Lagrange, O.; *d.* Moshertown, Pa., '04.

* ——Joseph Homer; *enr.* '47-'49 prep., '49-'51 teachers' course; *fr.* Penfield, O.; *d.* Wellington, O., Jan. 13, '95.

* ——Julia A.; *enr.* '53-'54 prep., '56-'59 lit.; *fr.* Penfield, O.; *d.* Cleveland, O., Nov. 8, '00.

* ——Rose B. (Mrs. George Rice); *enr.* '73-'76 cons.; *fr.* Independence, Ia.; *d.* Flandreau, S. Dak.

———Thomas P.; *enr.* '60-'61 prep.; *fr.* Clark, Pa.; *b.* Niles, O., Nov. 26, 38; *m.* Mary C. Riggs, June 16, '68; Priv., Co. C, 7th O. V. I., Lieut., Co. B., 55th Penn. V. I., June, '61-Jan., '63. Fruit Grower, Auburn, Placer Co., Cal.

Diederich, Teresa Helen; *enr.* '06-'08 cons.; *fr.* Sheffield, O.; *b.* Sheffield, O., Oct. 22, '85. Student, Oberlin Conservatory; Home: Lorain, Ohio, R. F. D. 1.

Diehl, Grover Louis; enr. '05-'08 sem.; *fr.* Lewisville, O.; *b.* Miltonsburg, O., June 6, '84; *m.* Ruby Wells, Dec. 24, '04; D. B., Oberlin, '08; A. B., Lafayette, '04. Minister, Garrettsville, Ohio.

———John Caspar; *enr.* '83-'85 coll., cons.; *fr.* Erie, Pa.; *b.* Erie, Pa., Jan. 12, '65; *m.* Annie B. Ingham, Dec. 21, '93; A. B., Yale, '87, A. M., '03. Principal High School, Erie, Pa.

———Minnie Lusetta; *enr.* '05-'06 cons.; *fr.* Lewisville, O. *Addr.* Lewisville, Ohio.

Dietrich, Daniel; *enr.* '53-'54 prep.; *fr.* Park, Mich.—*x.*

———Emma Zetic; *enr.* '04-'05 su., '05-'07 acad., coll.; *fr.* Oberlin, O. *Addr.* Oberlin, Ohio, 408 E. College st.

———Mrs. Mamie O'Flyng; *enr.* '97-'01 cons.; *fr.* Indianola, Ia.—*x.*

Dietrich, Will Arthur; enr. '93-'97 coll.; '97-'00 sem.; *fr.* Lockport, N. Y.; *b.* Lockport, N. Y., Dec. 23, '74; *m.* Ethel M. Knapp, July 1, '02; A. B., Oberlin, '97, D. B., '00; Co. F., 5th O. V. I., Apr.-Nov., '98. Minister, Peabody, Mass., 20 Chestnut st.

Dietz, Frederick Conrad; *enr.* '05-'08 acad., cons.; *fr.* Elyria, O.; *b.* New York, N. Y., July 5, '92. Student, Oberlin Academy; Home: Oberlin, Ohio, 167 S. Pleasant st.

Diffenbacher, Engelhart Christopher; *enr.* '80-'81 prep.; *fr.* Quincy, Ill.—*x.*

Diggins, Edson Oscar; *enr.* '05-'06 cons.; *fr.* Johnstown, Pa.; *b.* Huntington, Pa., Mar. 24, '84. Student, Home: Johnstown, Pa., Walnut Grove.

Dight, Sarah Isabella; *enr.* '07-'08 coll.; *fr.* Mercer, Pa.; *b.* Mercer, Pa., Apr. 3, '88. Student, Oberlin College; Home: Mercer, Pa., W. Market st.

Dike, Stoughton D.; *enr.* '35-'36 prep., '37-'38 coll.; *fr.* Bangor, N. Y.—*x.*

Dill, Arthur Cushing; *enr.* '71-'72 prep.; *fr.* Oberlin, O.; *b.* Spencerport, N. Y., Sept. 16, '57; *m.* Helen A. North, June 30, '97; A. B., Yale, '80; A. M., Univ. of New York, '92; D. D., Fargo Coll., '03. Minister, Honoye, N. Y., "The Elms."

———Inez, *enr.* '04-'05 cons., acad.; *fr.* Sidney, O. *Addr.* Sidney, Ohio.

———James Brooks; *enr.* '68-'71 prep., '71-'73 coll., cons.; *fr.* Oberlin, O.; *b.* Spencerport, N. Y., July 25, '54; *m.* Mary W. Hansell, Oct., '80; A. B., Yale, '76; LL. B., New York Univ., '78; Judge, Court of Errors and Appeals, New Jersey, July, '05—. Office addr. New York, N. Y., 27 Pine st.

Dillard, Henry Winston; *enr.* '76-'79, '80-'81 prep.; *fr.* Wabaunsee, Kan. *Addr.* Topeka, Kan., 1015 Jackson st.

Dillaway, Anna Maria (Mrs. Thomas D. Fitch); *enr.* '77-'78, '80-'81 cons.; *fr.* Troy, O.; *b.* Higginsport, O., Oct. 2, '55; *m.* Mar. 23, '86. *Addr.* Troy, Ohio, 24 N. Short st.

Dillen, Eve Katherine (Mrs. Rose H. Thompson); *enr.* '02-'03 cons.; *fr.* Wabash, Ind.; *b.* Camden, Ind., Feb. 26, '83; *m.* Oct. 10, '06. *Addr.* Wabash, Ind., 165 W. Sinclair st.

Diller, Franklin Pierce; *enr.* '03-'04 coll.; *fr.* Buffton, O.; *b.* Putnam Co., O., Nov. 5, '75; A. B., Ohio Northern Univ., '02. Business, McComb, Ohio.

Dillin, Ernest Stewart; enr. '04-'07 sem.; *fr.* Coshocton, O.; *b.* Coshocton, O., Oct. 5, '82; D. B., Oberlin, '07; A. B., Ohio State Univ., '04. Minister, Newark, Ohio, 534 West Main st.

Dillingham, H. C.; *enr.* '74-'75 prep.; *fr.* Arcade, N. Y.—*x.*

* *Dillman, Sylvester S.; enr.* '51-'54 coll.; *fr.* Center, O.; *d.* Winchester, Va., Sept. 23, '64; A. B., Oberlin, '54.

Dillon, Frank Joseph; *enr.* '87-'89 prep., art; *fr.* Mount Holly, N. J.; *b.* Mount Holly, N. J., Oct. 5, '66; *m.* Leontine Rivers, Apr. 14, '98. Draftsman and Designer, Philadelphia, Pa., 866 N. 10th st.

———Lloyd Taylor; *enr.* '02-'03 coll., cons.; *fr.* Manley, Ia. *Addr.* Litchfield, Minn.

———Thomas E.; *enr.* '52-'54, '55-'56 prep.; *fr.* Miltonville, O.—*x.*

Dillow, Mabel Barry (Mrs. James H. Reed); *enr.* '02-'03 acad.; *fr.* Lakewood, O.; *b.* Cleveland, O., Oct. 24, '86; *m.* Sept. 26, '07. *Addr.* Cleveland, Ohio, Franklin ave. and W. 57th st.

———Pearl Crystal Marie (Mrs. Skow); *enr.* '94-'95 coll.; *fr.* Cleveland, O. *Addr.* Cleveland, Ohio, Franklin ave. and W. 48th st.

Dilly, Eunice; *enr.* '57-'58 prep.; *fr.* Roseville, O.—*x.*

Dilworth, Florence Edna; *enr.* '07-'08 cons.; *fr.* Darlington, Pa.; *b.* Darlington, Pa., Sept. 20, '88. Student, Oberlin Conservatory; Home: Darlington, Pa.

Dimick, Clarinda A.; *enr.* '53-'54 prep., '54-'55 coll.; *fr.* Bellevue, O.—*x.*

———Cora Bernice (Mrs. D. F. Jackson); *enr.* '81-'82 cons.; *fr.* Carlisle, O. *Addr.* Beaumont, Cal.

Dimick, Daisy Emma (Mrs. Jesse L. Saddler); *enr.* '95-'97 p. t.; *fr.* Norwalk, O.; *b.* Berlin Twp., O., June 4, '74; *m.* June 7, '00; P. T., Oberlin, '97. *Addr.* Lakewood, Ohio, 18505 Detroit st.

———Elmer Ellsworth; *enr.* '83-'84 prep.; *fr.* Elyria, O.; *b.* Carlisle, O., Mar. 28, '62; *m.* Ann S. Lantsberry, Feb. 6, '00. Milk Dealer, Elyria, Ohio, 1370 East ave.

———Grace Elizabeth; *enr.* '01-'02 cons.; *fr.* South Bend, Ind. *Addr.* South Bend, Ind., 526 N. Main st.

Dimke, Winifred Helen; *enr.* '03-'04 cons.; *fr.* Wauseon, O.—*x.*

Dimm, Benjamin Franklin; *enr.* '70-'71 prep.; *fr.* New Haven, O.; *b.* New Haven, O., May 24, '52; *m.* Emma Woodworth, Nov. 29, '77. Manufacturer, Cleveland, Ohio, 1630 Crawford Rd.

Dimmick, Alice Caroline; *enr.* '83-'84 prep., cons.; *fr.* East Tawas, Mich.—*x.*

———Mary A. (Mrs. Robt. I. Bastard, Jr.); *enr.* '62-'64 prep., '64-'65 lit.; *fr.* Amherst, O.; *b.* Plymouth, N. Y., Oct. 28, '44; *m.* Feb. 2, '71; Mem. School Board 3 yrs.; Pres. School Board 1 yr.; P. M., Copopa, '89-'04. *Addr.* Columbia Station, Ohio, R. R. 2.

Dimock, Bertha Adelaide (Mrs. Henry Cottner); *enr.* '89-'90 cons.; *fr.* Spencer, O.; *b.* Spencer, O., Aug. 9, '73; *m.* Jan. 1, '95. *Addr.* Arlington, Ohio.

———D. L.; *enr.* '56-'57 prep.; *fr.* Oberlin, O.—*x.*

* ——Lycurgus; *enr.* '54-'56 prep.; *fr.* Dover, O.; *d.* Dover, O.

Dimon, Delazon; *enr.* '70-'71 prep.; *fr.* Milan, O. *Addr.* Bucyrus, Ohio.

Dinsmore, Thomas S.; *enr.* '68-'69 prep.; *fr.* New Castle, Pa.—*x.*

* Dipman, William Oswald; *enr.* '75-'76 prep.; *fr.* Fremont, O.

Dirlam, Alta Minerva; *enr.* '03-'04 cons.; *fr.* Huntington, O.; *b.* Huntington, O., Feb. 6, '83. *Addr.* Huntington, O.

* ——Henry; *enr.* '54-'56 prep.; *r.* Huntington, O.

D'Isay, Charlotte; *enr.* '57-'58 prep.; *fr.* Toledo, O.—*x.*

———S. Mary; *enr.* '66-'68, '70-'71, '74-'75 prep.; *fr.* Toledo, O.—*x.*

* Disbro, Lois (Mrs. Samuel Warner); *enr.* '61-'62 prep.; *fr.* Penfield, O.; *d.* Penfield, O., Oct. 27, '65.

———Marion Estelle; *enr.* '04-'05 acad.; *fr.* Elyria, O. *Addr.* Elyria, Ohio, 246 Gates ave.

———Mary Esther (Mrs. John Blanchard); *enr.* '66-'67 lit.; *fr.* Penfield, O.; *b.* Penfield, O., Feb. 16, '47. *Addr.* Elyria, Ohio, 233 Third st.

———Ebenezer; *enr.* '54-'55 prep.; *fr.* Westport, Conn.—*x.*

Disbrow, Ruth Augusta; *enr.* '03-'04 coll., '04-'05 p. g.; *fr.* Atlantic, Ia.; *b.* Atlantic, Ia., Mar. 27, '81; A. B., Oberlin, '04, A. M., '05. Teacher, Crawford, Neb.

Diteman, Bessie Marla; *enr.* '06-'07 cons., acad.; *fr.* North Yakima, Wash. *Addr.* North Yakima, Wash., 16 N. Seventh st.

Ditmer, Eva Fetters; *enr.* '98-'99 cons.; *fr.* Gordon, O.—*x.*

Dittmar, Katherine Juliana; *enr.* '07-'08 cons.; *fr.* New Philadelphia, O.; *b.* New Philadelphia, O., June 30, '87. Student, Oberlin Conservatory; Home: New Philadelphia, Ohio, 426 W. Fair st.

Diver, Curtis Belden; *enr.* '91-'92 cons.; *fr.* Prairie Depot, O.; *b.* Prairie Depot, O., Jan. 16, '74. Real Estate, Prairie Depot, Ohio.

———Hattie Leona (Mrs. — McDonald): *enr.* '88-'91 cons., prep., art; *fr.* Fostoria. O. *Addr.* Fostoria, Ohio.

———Laura Etta (Mrs. David R. Ballmer); *enr.* '89-'91 cons., prep., art; *fr.* Fostoria, O.; *b.* Wood Co., O., Mar. 6. '66; *m.* Mar. 2, '97. *Addr.* Fostoria, Ohio, 201 W. Tiffin st.

———Laura H. (Mrs. Philip Cline); *enr.* '63-'64 lit.; *fr.* West Millgrove, O.; *b.* Fostoria, O., '40; *m.* '66. *Addr.* West Millgrove, Ohio.

———Margaret Esther (Mrs. Milton F. Miles); *enr.* '63-'64 lit.; *fr.* West Millgrove, O.; *b.* Montgomery, O., June 30, '43; *m.* Oct. 11, '66; A. M., Mt. Vernon Female Sem., '66. *Addr.* Prairie Depot, Ohio.

———Osman A.; *enr.* '63-'64 prep.; *fr.* West Millgrove, O. *Addr.* Tannana Hot Springs, Alaska; Home: Prairie Depot, Ohio.

Dix, John Thomas; *enr.* '04-'05 acad.; *fr.* Landsdowne, Pa.; *b.* Philadelphia, Pa., Jan. 24, '87. Salesman, New York, N. Y., 60 Wall st.

* ——Ruth Maria (Mrs. Lyman W. Strong); *enr.* '44-'45 prep.; *fr.* Seville, O.; *d.* Seville, O., '65.

Dixon, Archibald; *enr.* '43-'46 prep.; *fr.* Unadilla, Mich.—*x.*

———Bessie May; *enr.* '05-'06 cons.; *fr.* Racine, Wis. *Addr.* Racine, Wis.

———Edwin Collins; *enr.* '52-'54 prep.; *fr.* Lagrange, O. *Addr.* Collinwood, Ohio.

* ——Esther Antoinette; *enr.* '96-'97 acad.; *fr.* Milan, O.; *d.* Milan, O., Aug. 28, '08.

———George Harris; *enr.* '85-'86 prep.; *fr.* Brooklyn, N. Y.—*x.*

———George W.; *enr.* '61-'62 prep.; *fr.* Lima, O.—*x.*

———Gertrude; *enr.* '92-'93, '94-'95 cons.; *fr.* Oberlin, O.; *b.* Oberlin, O., '74. *Addr.* Oberlin, Ohio, 25 College Place.

———Isabelle (Mrs. George B. Hodgman); *enr.* '78-'80 lit.; *fr.* Sandusky, O.; *b.* Hudson, Mich., Jan. 20, '63; *m.* July 15, '86. *Addr.* St. Louis, Mo., 5736 Clemens ave.

———Jennie Louise (Mrs. Charles N. Mooney); *enr.* '93-'94 art; *fr.* Milan, O.; *b.* Saginaw, Mich., Aug. 7, '71; *m.* Dec. 31, '02. *Addr.* Milan, Ohio.

* *Dixon, John Sargeant;* *enr.* '43-'46 sem.; *fr.* Unadilla, Mich.; *d.* Charlevoix, Mich., Nov. 5, '91; A. B., Oberlin, '44.

Dixon, Mabel; *enr.* '93-'99 acad., coll., '06-'07 su.; *fr.* Oberlin, O.; *b.* Oberlin, O., Oct. 29, '76; Ph. B., Oberlin, '99. Teacher, Home: Oberlin, Ohio, 25 College Place.

———Ralph Bushy; *enr.* '91-'92 prep.; *fr.* Cleveland, O. *Addr.* Cleveland, Ohio, 508 Central ave.

———Sophia A. (Mrs. Samuel C. Olmsted); *enr.* '61-'62 prep.; *fr.* Lagrange, O.; *b.* Lagrange, O., Aug. 2, '46; *m.* Nov. 17, '63. *Addr.* Jackson, Mich., 183 E. Ganson st.

Doan, Leona (Mrs. Milo G. Kelser); *enr.* '97-'98 cons.; *fr.* Lorain, O.; *b.* Hecla, Ind., Feb. 8, '80; *m.* Dec. 25, '99. *Addr.* Plymouth, Ohio.

Doane, Bertha Caswell (Mrs. Wilfred H. Sherk); *enr.* '93-'95 acad., '95-'00 coll.; *fr.* Oberlin, O.; *b.* Litchfield, O., Feb. 1, '76; *m.* Aug. 23, '99; Ph. B., Oberlin, '99. *Addr.* Buffalo, N. Y., 1225 West ave.

———Dottie May; *enr.* '88-'89 cons.; *fr.* Malta, Ill. Music teacher, Malta, Ill.

———Edward W.; *enr.* '75-'77 prep.; *fr.* Honolulu, Hawaii. *Addr.* El Paso, Tex.

* ——Harriet S.; *enr.* '74-'75 prep.; *fr.* East Cleveland, O.; *d.* Cleveland, O., '92.

———John; *enr.* '81-'83 sem.; *fr.* Charlestown, Mass.; *b.* Charlestown, Mass., July 31, '55; *m.* Alice W. Cowles, Oct. 30, '84; A. B., Harvard, '80; D. B., Andover, '84. Minister, Greeley, Colo., 1213 Tenth st.

———John, Jr.; *enr.* '02-'03 cons., '06-'08 coll., cons.; *fr.* Fremont, Neb.; *b.* Randall's Grove, O., Sept. 5, '86. Student, Oberlin College; Home: Greeley, Colo., 1213 Tenth st.

———John William; *enr.* '96-'97 sem.; *fr.* Spradling, Ky.—*x.*

Doane, Margaret Naomi (Mrs. Herbert S. Bigelow); *enr.* '88-'89 prep., '89-'93 coll.; *fr.* East Cleveland, O.; *b.* Cleveland, O., Mar. 31, '72; *m.* Sept. 10, '94; A. B., Oberlin, '93; M. D., Laura Memorial Med. Coll., '99. Physician, Cincinnati, Ohio, 2232 St James st.—*y.*

Dobbin, James W.; *enr.* '52-'53 prep.; *fr.* Madison, O.—*x.*

———Lulu May; *enr.* '04-'07 cons.; *fr.* Groveland, N. Y. *Addr.* Groveland, N. Y.

Dobbins, Helen Elizabeth; *enr.* '03-'06 cons.; *fr.* Pleasant Plains, Ill.; *b.* Pleasant Plains, Ill., July 10, '80. Teacher, Mason City, Iowa, 834 N. Main st.

Dobyns, Fletcher; *enr.* '89-'92 prep.; *fr.* Hilliards, O. *Addr.* Chicago, Ill., U. S. Atty., Dist. Atty's Office, Federal Bldg.

———Harvey Britton; *enr.* '94-'96 acad.; *fr.* Oberlin, O.; *b.* Hilliards, O., May 12, '74; *m.* Florence M. Daymude, Dec. 22, '97. Traveling salesman, Oberlin, Ohio.

———Leroy; *enr.* '93-'94 acad.; *fr.* Oberlin, O.; *b.* Hilliards, O., Feb. 21, '78; *m.* Mattie E. Scofield, May 12, '98. Bank Cashier, Hilliards, Ohio.

———Margaret (Mrs. Harry S. Latham); *enr.* '90-'93 cons., '93-'94 acad.; *fr.* Oberlin, O.; *b.* Hilliards, O., Apr. 1, '69; *m.* May 28, '95. *Addr.* Delaware, Ohio, 243 W. William st.

———Martha Ann; *enr.* '95-'96 acad.; *fr.* Hilliards, O. *Addr.* Chicago, Ill., 5824 Woodlawn ave.

———William A.; *enr.* '56-'58 prep.; *fr.* Hilliards, O.—*x.*

Dockstader, George Henry; *enr.* '99-'00 acad.; *fr.* Cawker City, Kan. *Addr.* Cawker City, Kan.

———Ralph Walter; *enr.* '96-'97, '98-'99 acad.; *fr.* Cawker City, Kan. *Addr.* Cawker City, Kan.

Dodd, Anna Margaret (Mrs. Charles E. Manon); *enr.* '91-'92, '93-'94, '00-'01 cons.; *fr.* Amity, Pa.; *b.* Amity, Pa., Apr. 30, '70; *m.* Sept. 21, '06. *Addr.* Amity, Pa.

———Elijah; *enr.* '72-'74 prep.; *fr.* Waterville, O.—*x.*

———Ella Allen; *enr.* '92-'94, '98-'99 cons.; *fr.* Augusta, N. Y.—*x.*

* *Dodd, John; enr.* '35-'39 sem.; *fr.* Holland Patent, N. Y.; *d.* China, N. Y., Dec. 9, '64; Sem., Oberlin, '39.

———Leonard; *enr.* '70-'71 prep.; *fr.* Garsdale, O.—*x.*

———Peter F.; *enr.* '73-'74 prep.; *fr.* Salt River, Mich.—*x.*

———Samuel H.; *enr.* '71-'72 prep.; *fr.* Quaker Springs, N. Y.—*x.*

———Sara Effa; *enr.* '97-'01 acad.; *fr.* Willoughby, O.; *b.* Willoughby, O., Aug. 17, '70. Teacher, Willoughby, Ohio, 106 River st.

Dodds, Abner Lansden; *enr.* '88-'90 coll.; *fr.* Auburn, Ill.—*x.*

———Faries Evelyn; *enr.* '06-'08 coll.; *fr.* Pittsburg, Pa. *Addr.* Student, Oberlin College; Home: Pittsburg, Pa., 518 Fourth ave.

* Dodge, Diana L.; *enr.* '52-'53 prep.; *fr.* Carlisle, O.; *d.* Chicago, Ill.

———Edmund Fairfield; *enr.* '85-'88 prep., cons.; *fr.* Chicago, Ill.; *b.* Dodgeville, O., Nov. 30, '66; *m.* Louise B. Baker, June 26, '94; S. B., Lake Forest, '91. Lumber Dealer, Chicago, Ill., 4801 Lake ave.

———Elizabeth D. (Mrs. Lucius Osborn); *enr.* '53-'54, '55-'58 prep.; *fr.* Oberlin, O. *Addr.* Cleveland, Ohio.—*y.*

———Emma Florence; *enr.* '88-'91 lit., cons., art; *fr.* Pleasant Hill, Tenn.; *b.* Castine, Me., Oct. 11, '65. Teacher, Pleasant Hill, Tenn.

———Ernest Green; *enr.* '90-'91 coll., cons.; *fr.* Berea, Ky.; *b.* Hillsdale, Mich., July 29, '70; *m.* Mary C. Hoopes, Dec. 23, '03; A. B., Berea Coll., '93; A. M., Univ. of Chicago, '95. Teacher, Brooklyn, N. Y., 448 Fifth st.

Dodge, Esther Fidelia; enr. '92-'93 acad., '00-'02 coll.; *fr.* Manassas, Va.; *b.* Unionville, O., June 19, '71; A. B., Oberlin, '02. Principal High School, Morenci, Ariz.

———Hannah M.; *enr.* '57-'58 prep.; *fr.* Blissfield, Mich.—*x.*

———Hervey Livermore; *enr.* '99-'00 acad.; *fr.* Newburyport, Mass.—*x.*

———Jessie Elizabeth (Mrs. Amer L. Wrigley); *enr.* '00-'02 acad.; *fr* Eau Claire, Wis.; *b.* Eau Claire, Wis., Apr. 27, '83; *m.* Nov. 27, '07. *Addr.* Fremont, O., 207 S. Arch st.

———John Butler; *enr.* '77-'78 prep.; *fr.* Middle Bass Island, O. *Addr.* St. Johns, Mich.

———John Richardson; *enr.* '60-'61 prep., '61-'63 coll.; *fr.* Walnut, Ill. *Addr.* Aurora, Ill.—*y.*

———Mary Annetta; *enr.* '77-'78 prep.; *fr.* Madison, O.—*x.*

———Mary Evangeline; *enr.* '93-'95 cons.; *fr.* Marinetta, Wis.—*x.*

———Matilda; *enr.* '56-'57 prep.; *fr.* York, O.—*x.*

———Martha F. (Mrs. Thomas E. Crail); *enr.* '73-'74 prep., cons.; *fr.* Ravenna, O.; *b.* Ravenna, O., Apr. 17, '57; *m.* Apr. 29, '76. *Addr.* Ravenna, Ohio, 251 Spruce st.

———Nellie; *enr.* '61-'62 prep.; *fr.* Solon, O.—*x.*

———Sarah; *enr.* '42-'43 prep.; Carlisle, O. *Addr.* Cleveland, Ohio.

———William Fisher; *enr.* '76-'77 prep., '77-'78 coll.; *fr.* Cincinnati, O.—*x.*

Doe, Anna; *enr.* '89-'90 prep.; *fr.* Lombardville, Ill.—*x.*

———Walter P.; *enr.* '42-'43 coll.; *fr.* Wilton, N. Y.—*x.*

———Walter Thomas; *enr.* '83-'84 prep.; *fr.* Maquoketa, Ia.; *b.* Maquoketa, Ia., Dec. 12, '64. Real Estate; Loans, Maquoketa, Iowa.

———William Pilkington; *enr.* '88-'91 prep.; *fr.* Providence, Ill. *Addr.* Murfreesboro, Tenn.

Doerflinger, Charles William; *enr.* '01-'02 acad., art; *fr.* Sandusky, O. *Addr.* Columbus, Ohio, B. and O Freight Office.

Doering, Harry Haslup; enr. '02-'06 coll.; *fr.* Wapakoneta, O.; *b.* Wapokoneta, O., Nov. 11, '83; A. B., Oberlin, '06. Lumber Insurance, Sandusky, Ohio, Box 305.

———John Columbus; *enr.* '03-'05 acad.; *fr.* Antwerp, O.; *b.* Antwerp, O., Nov. 27, '85. Student, Home: Antwerp, Ohio.

Doerschuk, Anna Beatrice; enr. '96-'98, '02-'06 acad., coll.; *fr.* Shanesville, O.; *b.* Shanesville, O., Aug. 11, '79; A. B., Oberlin, '06. Teacher, Oxford, Ohio.

———Herbert Marion; *enr.* '06-'08 acad.; *fr.* Shanesville, O.; *b.* Shanesville, O., Sept. 14, '88. Student, Oberlin College; Home: Shanesville, O.

———John James; *enr.* '02-'04 acad.; *fr.* Shanesville, O.; *b.* Shanesville, O., Apr. 23, '84. Student, Madison, Wis., 740 Langdon st.

———Victor Cappel; *enr.* '02-'08 acad., coll.; *fr.* Shanesville, O.; *b.* Shanesville, O., Mar. 10, '86. Student, Oberlin College; Home: Shanesville, Ohio.

Doggett, Anna Burton; *enr.* '91-'92 prep.; *fr.* Bryan, O.; *b.* Niagara Falls, N. Y., Sept. 18, '70. *Addr.* Niagara Falls, N. Y., 617 Walnut ave.

———Charles Stebbins; *enr.* '76-'77 prep., '77-'78 coll.; *fr.* Niagara Falls, N. Y.; *b.* Groveland, Mass., Nov. 27, '58; *m.* Sara A. Verity, Aug. 25, '86. Director; Professor, Clemson Agricultural Coll., Clemson College, S. C.

———Frances Maria; *enr.* '83-'85 lit.; *fr.* Byron, O.; *b.* Niagara Falls, N. Y., Jan. 15, '66; Chicago Free Kind'g'n Asso., '87; R. N. Univ. of N. Y., '04. Nurse, Niagara Falls, N. Y., 617 Walnut ave.

Doggett, Laurence Locke; enr. '82-'86 coll., '86-'88, '89-'90 sem.; *fr.* Manchester, Ia.; *b.* Manchester, Ia., Dec. 22, '64; *m.* Carolyn G. Durgin, Oct. 3, '94; A. B., Oberlin, '86, Sem., '90; Ph. D., Leipsic Univ., '95. President, International Y. M. C. A. Training School, Springfield, Mass.

———Marguerite Verity; *enr.* '05-'06 coll.; *fr.* Clemson, S. C.; *b.* Walpole, Mass., Dec. 22, '87. Student, Winter Park, Fla.

———Mary Lizzie (Mrs. John H. Sherwood); *enr.* '84-'86 lit., cons.; *fr.* Manchestr, Ia. *Addr.* Cambridge, Mass., 1010 Massachusetts ave.

———William Elkanah; *enr.* '72-'74 prep., '74-'75 coll.; *fr.* Niagara Falls, N. Y.; *b.* Madison, Wis.; *m.* Cora D. Pierce, Aug., '82; Lucy Verity, July, '90; Ass't P. M., Brooklyn, N. Y., '86-'07. Teacher, Brooklyn, N. Y., 342 Westminster rd.

Doherty, Richard; *enr.* '62-'63 prep.; *fr.* Amherstburg, Can.—*x.*

Dohm, Caroline Wilhelmina (Mrs. Asahel P. H. Bloomer); *enr.* '92-'93 cons.; *fr.* Plainfield, N. J.; *b.* Princeton, N. J., Dec. 29, '74; *m.* May 12, '92. *Addr.* Princeton, N. J., 48 Mercer st.

Dohn, Carrie (Mrs. J. R. Huffman); *enr.* '01-'02 cons.; *fr.* Gibsonburg, O. *Addr.* Akron, Ohio, Flat Iron Bldg.

Doke, Albert Harry; *enr.* '99-'00 acad.; *fr.* Fostoria, O.; *b.* Fostoria, O., Apr. 9, '77; *m.* Rose Pfeiffer, Aug. 18, '01; Co. F., 4th O. V. I., Apr.-Jan., '98. Law Student, Bellevue, Ohio, 129 Main st.

Dolan, Francis Marion; *enr.* '00-'01 acad., '01-'04 coll.; *fr.* Webster, S. Dak.; *b.* Glencoe, Minn., Jan, 24, '81; *m.* Luella M. Johnson, Sept. 1, '04; A. B., Univ. of Minn., '06, LL. B., '08. Real Estate, Minneapolis, Minn., 401 First ave S.

———John Andrew; *enr.* '02-'05 acad.; *fr.* Webster, S. Dak.; *b.* Glencoe, Minn., Nov. 16, '82; LL. B., Syracuse Univ., '08. Real Estate, Minneapolis, Minn., 401 First ave. S.

———Mary Elizabeth; *enr.* '07-'08 cons.; *fr.* Sistersville, W. Va.; *b.* Wheeling, W. Va., Mar. 5, '89. Student,, Oberlin Conservatory; Home: Sistersville, W. Va., 610 Wells st.

Doland, John Blair; *enr.* '78-'80 coll.; *fr.* Wellington, O.; *b.* Wellington, O., May 15, '61; *m.* Ellen W. Collins, Feb. 6. '92; A. B., Princeton, '82; LL. B., Columbia, '84. Mortgage Tax Examiner, New York, N. Y., Hall of Records.

Dolby, George Edward; *enr.* '83-'85 prep.; *fr.* Chillicothe, O. *Addr.* Denver, Colo.

Dole, Charles Joel; enr. '81-'83 prep., '86-'89 sem.; *fr.* Oberlin, O.; *b.* Kane Co., Ill., Feb. 15, '63; *m.* Fannie E. Cowell, Sept. 16, '91; Sem., Oberlin, '89. Minister, Springfield, Ohio, 1341 Lagonda ave.

———Fred Sylvester; *enr.* '88-'89 prep.; *fr.* Oberlin, O. *Addr.* Cleveland, Ohio.—*y.*

———Georgia Edwina (Mrs. Augustus L. Shaffer); *enr.* '89-'91, '92-'93 prep., cons.; *fr.* Bryan, O.; *b.* Bryan, O., June 19, '72; *m.* Sept. 22, '97. *Addr.* Bryan, Ohio.

———James Herbert; *enr.* '83-'48 prep.; *fr.* Oberlin, O.; *b.* Berlin, Ill., Nov. 5, '59; *m.* Anna M. French, Dec. 15, '85. Farmer, Ravenna, Ohio, R. F. D. 1.

———Julia Elma (Mrs. James B. Stocking); *enr.* '74-'75 cons.; *fr.* Bellevue, O.; *b.* Bellevue, O., June 20, '48; *m.* June 1, '76. *Addr.* Arborville, Neb.

———Mary Blackman; *enr.* '82-'83 prep., '83-'84 lit.; *fr.* Mattoon, Ill.; *b.* Mattoon, Ill., Oct. 22, '64. Clerk, Stenographer, Mattoon, Ill., 1308 Charleston ave.

———May Amy (Mrs. Charles Glasgow); *enr.* '85-'87 cons.; *fr.* Bellevue, O. *Addr.* Bellevue, Ohio.

———Sarah Annie; *enr.* '82-'84 prep., '85-'89 lit.; *fr.* Ivanhoe, Ill.—*x.*

Dolezal, Charles Otis; *enr.* '88-'91 prep., Slav. sem.; *fr.* North Royalton, O.; *b.* Cleveland, O., Feb. 7, '70; *m.* Kate Kraft, Mar. 11, '93. Merchant Tailor, Cleveland, Ohio, 5738 Broadway.

Doller, Cora Charlotte; *enr.* '02-'03 cons.; *fr.* Put-in-Bay, O. *Addr.* Put-in-Bay, Onio.

———Olga Beatrice; *enr.* '02-'03 cons.; *fr.* Put-in-Bay, O.; *b.* Put-in-Bay, O., Nov. 30, '82. *Addr.* Put-in-Bay, Ohio.

Dolly, Nettie Elma; *enr.* '07-'08 acad.; *fr.* Baltimore, Md. Student, Oberlin Academy; Home: Baltimore, Md., 912 Park ave.

Dolman, Isabelle Marie; *enr.* '04-'06 cons., acad.; *fr.* Kokomo, Ind.; *b.* Kokomo, Ind., Oct. 8, '87. *Addr.* Kokomo, Ind., 71 E. Taylor st.

———William Leonard; *enr.* '81-'84 prep.; *fr.* Kokomo, Ind. *Addr.* Chicago, Ill., 6602 Woodlawn ave.

Dolph, Addison; *enr.* '83-'84 prep.; *fr.* Elmore, O. *Addr.* Elmore, Ohio.

* ——Clara; *enr.* '89-'90 cons., art; *fr.* Elmore, O.; *d.* Detroit, Mich., Mar. 4, '97.

Dolsey, Daniel; *enr.* '75-'76 prep.; *fr.* Baton Rouge, La.—*x.*

Dolvin, J.; *enr.* '57-'58 prep.; *fr.* New Philadelphia, O.—*x.*

Domboorian, Karan; *enr.* '01-'02 art; *fr.* Petoskey, Mich. *Addr.* Petoskey, Mich.

Donaldsen, William S.; *enr.* '60-'62 prep.; *fr.* Mansfield, O.; *b.* Mansfield, O., Sept. 25, '39; *m.* E. A. Schomp, Mar. 15, '66; Member City Council, '97; Priv. U. S. A., Sept., '61-'64. Justice of Peace, Charlestown, Ill.

Donaldson, Elizabeth; *enr.* '53-'54 prep.; *fr.* Butternut Ridge, O.—*x.*

———Emily A. (Mrs. S. W. Gandy); *enr.* '68-'70 prep.; '70-'73 lit.; *fr.* Fort Wayne, Ind. *Addr.* Cherubusco, Ind.

———Estelle; *enr.* '01-'02 cons.; *fr.* Marion, Kan.—*x.*

———Frederick August; *enr.* '87-'88 prep., '88-'92 coll.; *fr.* Seville, O. *Addr.* Petersham, Mass.

———Henry L.; *enr.* '68-'69 prep.; *fr.* Windham, O. *Addr.* Youngstown, Ohio, Elm st.

———John Buchanan, *enr.* '03-'04 su.; *fr.* Lorain, O.; *b.* East Connemaugh, Pa., Dec. 15, '81; *m.* Adah A. Kindler, June, '07; M. D., Western Reserve, '04. Physician, Lorain, Ohio, City Bank Co. Bldg.

———John H.; *enr.* '52-'54, '55-'56 prep.; *fr.* Mansfield, O.; *b.* Mansfield, O., Feb. 24, '34; *m.* Lura P. Barker, Mar. 27, '60. Farmer, Greenwich, Huron Co., Ohio.

Donaldson, Levi Judson; enr. '65-'67 prep., '67-'70 coll., '70-'73 sem.; *fr.* Heller's Corners, O.; *b.* Mansfield, O., July 1, '43; *m.* Margaret E. Frow, Aug. 26, '74; Sem., Oberlin, '73; Priv., Co. F, 20th O. V. I., Nov., '62-Aug., '63. Real Estate; Insurance, Medina, Ohio, 137 N. Vine st.

* Donard, Myrtle (Mrs. Charles Doherty); *enr.* '82-'83 cons.; *fr.* Spencer, O.; *d.* Spencer, O., Aug., '97.

Donat, Claude Kaylor; *enr.* '02-'03 acad., '02-'03, '04-'05, '06-'07 cons.; *fr.* Greentown, O.; *b.* Justus, O., Mar. 17, '84. Farmer, Greentown, Ohio.

Donat, Joseph; enr. '94-'00 Slav. sem.; *fr.* Chicago, Ill.; *b.* Horates, Bohemia, Dec. 24, '62; *m.* Barbara Melynarik, Oct. 19, '04; Sem. Slavic, Oberlin, '99. Missionary, Mount Pleasant, Pa., 50 N. Shupe.

———Mary Lucretia (Mrs. Herbert C. Nidy); *enr.* '01-'02 cons., acad.; *fr.* Greentown, O.; *b.* Justus, O., Sept. 27, '81; *m.* Nov. 8, '06. *Addr.* Cleveland, Ohio, 5620 Quimby ave.

* Donelly, Lizzie; *enr.* '81-'82 cons.; *fr.* Nankin, O.; *d.* Ashland, O., July 11, '83.

Donelson, Millie Detruby; *enr.* '93-'94 cons.; *fr.* Wakeman, O.—*x.*

Donley, David Wendell; *enr.* '06-'08 acad.; *fr.* Worcester, Mass.; *b.* Worcester, Mass. Student, Oberlin Academy; Home: Worcester, Mass., 9 Gardner st. Terrace.

Donnell, Camilla; *enr.* '72-'73 lit.; *fr.* Kingston, Ia. *Addr.* Greensburg, Ind.

———Clara (Mrs. William B. McIntyre); *enr.* '73-'77 prep., cons.; *fr.* Greensburg, Ind.; *b.* Greensburg, Ind., July 28, '56; *m.* '82. *Addr.* Minneapolis, Minn., 620 E. 19th st.

* ———Ida Louise (Mrs. Robert Moore); *enr.* '71-'72 prep.; *fr.* Kingston, Ind.; *d.* Clarksburg, Ind., June 24, '74.

———James Arthur; *enr.* '92-'93 acad.; *fr.* Greensburg, Ind.; *b.* Greensburg, Ind., Apr. 21, '71. Farmer, Greensburg, Ind.

Donnell, John Quincy; enr. '66-'70 coll.; *fr.* Kingston, Ind.; A. B., Oberlin, '70; Rep., Ind. Leg. '78-'80. *Addr.* Greensburg, Ind., R. F. D. 1.

———Mary Elizabeth (Mrs. William C. Woodfill); *enr.* '91-'92 cons.; *fr.* Greensburg, O.; *b.* Cincinnati, O., Feb. 26, '71; *m.* Oct. 4, '93. *Addr.* Greensburg, Ind., 171 Mich. ave.

———Rebecca Angeline (Mrs. Robert M. Miller); *enr.* '66-'67 prep., '67-'68 lit.; *fr.* Kingston, Ia.; *b.* Decatur Co., Sept. 28, '48; *m.* '70. *Addr.* Franklin, Ind., '98 N. Walnut st.

Donnelly, Catherine L.; *enr.* '48-'50 lit.; *fr.* New Derry, Pa.—*x.*

* Donahue, Fannie (Mrs. S. W. Park); *enr.* '66-'67 lit.; *fr.* Green Castle, Ind.

Donovan, Ellen J.; *enr.* '65-'68 lit.; *fr.* Ashtabula, O.—*x.*

* Doolittle, Alice (Mrs. Alexander L. Smith); *enr.* '85-'86 cons.; *fr.* Toledo, O.; *d.* Toledo, O., '05.

Doolittle, Celia Rosette (Mrs. John S. Ladd); *enr.* '71-'74 lit.; *fr.* Ontario, Ind.; Lit., Oberlin, '75. *Addr.* East Chatham, N. Y.

———Elizabeth Smith, (Mrs. Albro Blodgett); *enr.* '85-'87 cons.; *fr.* Toledo, O.; *b.* Toledo, O., Nov. 11, '68; *m.* June 21, '93. *Addr.* Toledo, Ohio, The Monticello.

———Ella; *enr.* '74-'75 lit.; *fr.* Ontario, Ind.—*x.*

———Ellen E.; *enr.* '53-'55, '56-'57 prep.; *fr.* Oberlin, O.—*x.*

Doolittle, George Curtis; enr. '83-'86 cons., prep., '86-'87 cons., coll., '89-'90 coll., '01-'02 p. g.; *fr.* Toledo, O.; *b.* Toledo, O.; Feb. 21, '67; *m.* Carrie S. Shaw, Apr. 27, '93; A. B., Oberlin, '90, A. M., '02; McCormick Sem., '93. Missionary, Sidon, Syria, via London and Brindisi.

———Harold Medoris; *enr.* '93-'96 acad.; *fr.* Moon Run, Pa.; *b.* Elyria, O., Aug. 27, '77; *m.* Leda Stimson, June 4, '07; M. D., Univ. of Mich., '02. Surgeon, Dallas, Tex., 414 Linz Bldg.

———James C.; *enr.* '65-'66, '67-'68 prep.; *fr.* Burton, O. *Addr.* Burton, Ohio.

———James Harvey; *enr.* '92-'93 acad.; *fr.* Burton, O.; *b.* Burton, O., Jan. 31, '72; *m.* Nellie M. Pierce, Feb. 2, '98. Dentist, Cleveland, Ohio, 10403 St. Clair ave.

———Julia; *enr.* '57-'58 prep.; *fr.* Oberlin, O. —*x.*

———Laura Mary; *enr.* '89-'90, '91-'92 lit.; *fr.* Burton, O.; *b.* Burton, O. Teacher, Burton, Ohio.

———Mark P.; *enr.* '67-'68 prep.; *fr.* Painesville, O. *Addr.* Painesville, Ohio, Liberty st.

Doornhein, Jacob Leonard; *enr.* '88-'90 prep., '90-'92 coll.; *fr.* Akron, O.; *b.* Holland, Jan. 27, '63; *m.* Mrs. Caroline Hoyt, '92. Custodian, Chicago, Ill., Columbia Yacht Club.

Dorcas, Olla Geneva; *enr.* '97-'98 cons.; *fr.* Tipton, Ia.—*x.*

Doren, Bertie; *enr.* '81-'82 prep.; *fr.* Lucas, O.—*x.*

———Elizabeth Bragden; *enr.* '96-'97 cons.; *fr.* Dayton, O. *Addr.* Dayton, Ohio, 307 E. Sixth st.

Doren, Jane McCartney; *enr.* '87-'91, '95-'96 coll.; *fr.* Columbus, O.; *b.* Columbus, O.; A. B., Oberlin, '96. Teacher, Columbus, Ohio, 1659 Franklin Park S.

———Marian McSherry (Mrs. George H. Tomlinson); *enr.* '95-'96 coll.; *fr.* Dayton, O.; *b.* Dayton, O., Oct. 1, '77; *m.* Oct. 9, '00. *Addr.* Wheaton, Ill., 1020 Wheaton ave.

* Dorkins, Anna Gertrude (Mrs. Towson S. Grasty); *enr.* '05-'06 cons.; *fr.* Allegheny, Pa.; *d.* Sept. 2, '06.

Dorland, Walter; *enr.* '67-'68 prep.; *fr.* Concord, N. C.—*x.*

Dorn, Eva Margretta; *enr.* '06-'08 cons., acad.; *fr.* Mt. Victory, O.; *b.* Mt. Victory, O., Aug. 4, '88. Student, Oberlin Conservatory; Home: Mt. Victory, Ohio.

———John; *enr.* '77-'78 prep.; *fr.* Sandusky, City, O. *Addr.* Sandusky, Ohio.

Dorsett, Leonard Preston; *enr.* '93-'94 acad.; *fr.* Oberlin, O. *Addr.* Washington, D. C., cor. 17th and U sts.

Dorsett, Rae Shephard; *enr.* '91-'93 acad., '93-'96 coll.; *fr.* Oak Park, Ill.; *b.* Marshalltown, Ia., Jan. 24, '75; *m.* Maud Etnier, July 2, '00; S. B., Oberlin, '96; M. D., Univ. of Pa., '00. Physician, Philadelphia, Pa., 4027 Girard ave.

* *Dorsey, Charles Alexander;* *enr.* '59-'61 coll.; *fr.* Philadelphia, Pa.; *d.* Brooklyn, N. Y., Nov. 28, '07; A. B., Oberlin, '61, A. M., '67; LL. D., Wilberforce Univ., '99.

———Clayton Chauncey; *enr.* '84-'86 prep., '86-'88 coll.; *fr.* Oberlin, O.; *b.* Sandusky, O., Mar. 21, '71; *m.* Marguerite Montgomery, June 22, '97; A. B., Yale, '90. Lawyer, Denver, Colo., Boston Bldg.

———Helen Gertrude; *enr.* '06-'07 cons.; *fr.* Wilkinsburg, Pa. *Addr.* Wilkinsburg, Pa., 914 Ramsey ave.

* ——Thomas Graham; *enr.* '59-'60 prep., '60-'62 coll.; *fr.* Philadelphia, Pa.; *d.* Washington, D. C., Nov. '97.

* Dosh, Anna W.; *enr.* '70-'71 lit.; *fr.* Kokomo, Ind.; *d.* Kokomo, Ind., Aug. 31, '73.

Doster, Margaretta; *enr.* '90-'91 prep.; *fr.* Bronard, Mich.—*x.*

———Silas; *enr.* '90-'91 prep.; *fr.* Cleveland, O.—*x.*

Dotson, Job G.; *enr.* '51-'53 prep.; *fr.* Springfield, O.—*x.*

Doty, Alonzo M.; *enr.* '49-'50 prep.; *fr.* Ann Arbor, Mich.—*x.*

———Almeda; *enr.* '49-'50 prep.; *fr.* Riga, Mich.,—*x.*

* ——Cordelia Robinson (Mrs. John F. Annis); *enr.* '41-'42 prep.; *fr.* Springfield Cross Roads, Pa.; *d.* Springfield, Mass., Apr. 14, '00.

———H. M.; *enr.* '69-'70 prep.; *fr.* Chagrin Falls, O.; *b.* Bainbridge, O., Sept. 21, '48; *m.* Arvilla P. Goodell, Mar. 10, '74. Physician and Surgeon, Chagrin Falls, O.

———Maria B.; *enr.* '48-'49 lit.; *fr.* Troy, O.—*x.*

* ——Noble Elderkin; *enr.* '69-'70 prep.; *fr.* Rensselaer Falls, N. Y.; *d.* Rensselaer Falls, N. Y., Mar. 9, '04.

———S. Louise; (Mrs. E. L. Hills); *enr.* '72-'74 prep.; *fr.* Springfield, O. *Addr.* Ashtabula, Ohio, Main st.

Doubleday, Abner D.; *enr.* '49-'50 prep.; *fr.* Cooperstown, N. Y.—*x.*

Doudna, Encil Clifford; *enr.* '99-'01 cons.; *fr.* Lexington, O. *Addr.* Shelby, Ohio.

Douds, Byron; *enr.* '65-'66 prep.; *fr.* Canton, O.—*x.*

———Grace G. (Mrs. Joseph Mueller); *enr.* '03-'04 cons.; *fr.* Canton, O. *Addr.* Canton, Ohio, 708 S. Cleveland ave.

Dougall, Robert Merle; *enr.* '99-'00 coll.; *fr.* Phoenix, N. Y.; *b.* Phoenix, N. Y., Nov. 29, '80. Salesman, Pittsburgh, Pa., 5459 Hays st.

———Roy Sumner; *enr.* '93-'96 acad., '96-'99 coll.; *fr.* Phoenix, N. Y.; *b.* Phoenix, N. Y., Nov. 8, '75; *m.* Nellie F. Moorehead, Jan. 7, '02. Insurance, Pittsburgh, Pa., 5459 Hayes st.

* *Dougherty, Alexander N.; enr.* '37-'41 coll.; *fr.* Newark, N. J.; *d.* Nov. 28, '82; A. B., Oberlin, '41, A. M., '44.

* ——William; *enr.* '52-'57 prep.; *fr.* Spencer, O.; *d.* Wellington, O.

Doughton, O. G.; *enr.* '65-'66 prep.; *fr.* West Unity, O.—*x.*

* Doughty, Edward; *enr.* '61-'62 prep.; *fr.* Lake City, Minn.; *d.* Lake City, Minn., July 15, '84.

———J. Coleman; *enr.* '63-'65 prep.; *fr.* Lake City, Minn. *Addr.* Lake City, Minn.—*y.*

Douglas, Charles R.; *enr.* '03-'04 cons.; *fr.* Franklin, Pa. *Addr.* Franklin, Pa., R. F. D. 6.

———Clinton S.; *enr.* '70-'71 prep.; *fr.* Claridon, O. *Addr.* Victor, Mont.—*y.*

———Etta L. (Mrs. Arthur D. Howell); *enr.* '73-'74 prep.; *fr.* Berlin Heights, O.; *b.* Berlin Heights, O., Oct. 6, '56; *m.* Oct. 16, '79. *Addr.* Athens, Tenn.

———Georgie Blanche (Mrs. Henry L. Johnson); *enr.* '02-'03 cons.; *fr.* Atlanta, Ga.; *b.* Atlanta, Ga., Sept. 9, '80; *m.* Sept. 28, '03. Music teacher, Atlanta, Ga., 428 Houston st.

——Gertrude Alice; *enr.* '07-'08 cons., acad.; *fr.* Sault Ste Marie, Mich.; *b.* Toronto, Can., Nov. 1, '87. Student, Oberlin Conservatory; Home: Sault Ste. Marie, Mich,. 1005 Bingham ave.

———Henry B.; *enr.* '59-'61 prep.; *fr.* Aurora, Ill. *Addr.* Aurora, Ill.

———Howard; *enr.* '68-'70 prep.; *fr.* Claridon, O.; *b.* Claridon, O., Oct. 31, '50; *m.* Jessie B. Snow, Dec. 24, '75. Real estate, Cleveland, 1342 W. 78th st.

———John; *enr.* '59-'60 prep.; *fr.* Shelby, O. *Addr.* Shelby, Ohio.

———Mary Louisa (Mrs. Stuart Cook); *enr.* '90-'91 prep., cons.; *fr.* Ceylon, O.; *b.* Berlin, O., Nov. 25, '71; *m.* Mar. 7, '00. *Addr.* Huron, Ohio, R. F. D.

———Nellie (Mrs. Charles Van Pelt); *enr.* '73-'74 prep.; *fr.* Berlin Heights, O. *Addr.* Toledo, Ohio, cor. 18th and Jefferson sts.

———Nellie Irene; *enr.* '06-'07 cons.; *fr.* Wellington, O.; *b.* Wellington, O., June 29, '89. Music student, Wellington, Ohio.

———Rosetta M.; *enr.* '54-'55 prep.; *fr.* Rochester, N. Y.—*x.*

Douglass, A. C.; *enr.* '55-'56 coll.; *fr.* Greenfield, O.—*x.*

———Anna Julia; *enr.* '81-'82 lit., cons.; *fr.* Lancaster, O.—*x.*

* ——Betsy; *enr.* '53-'55 lit.; *fr.* Berlin, O.; *d.* Huron, O., Mar. 11, '97.

———Mrs. Henrietta Warren (Mrs. Roscoe D.); *enr.* '06-'07 cons.; *fr.* Oberlin, O.; *b.* Springfield, O., June 5, '78; *m.* Sept. 12, '06; A. B., Lake Ere Coll., '99. *Addr.* Dunlap, Iowa.

——Justus F.; *enr.* '65-'66 prep.; *fr.* Hudson, Mich.—*x.*

———Letitia B. (Mrs. Arthur B. Luce); *enr.* '72-'74 prep.; *fr.* Berlin Heights, O. *Addr.* Toledo, Ohio, The Belvidere.

* ——Letitia S.; *enr.* '58-'59 lit.; *fr.* Berlin, O.; *d.* Berlin, O.

———Mary E.; *enr.* '51-'53 prep.; *fr.* Louisville, Ky.—*x.*

———Nancie (Mrs. Warren Spencer); *enr.* '68-'69 prep.; *fr.* Claridon, O.. *Addr.* Chardon, Ohio, R. F. D.

———Ralph; *enr.* '66-'68 prep.; *fr.* Claridon, O.; *b.* Claridon, O., May 20, '47; *m.* Elizabeth A. Derrette, June 3, '69; Assessor, 4 yrs.; Twp. Trustee, 6 yrs. Farmer, Chardon, O.

———Raymond Alfred; *enr.* '93-'94, '99-'00 acad., '00-'01 su.; *fr.* Chardon, O.; *b.* Chardon, O., Aug. 8, '75; *m.* Florence E. Russell, Aug. 24, '02. Insurance; Chardon, Ohio, Aug. 8, '75.

Douglass, Roscoe Dwight; enr. '04-'05 '06-'07 sem.; *fr.* Toledo, Ia.; *b.* Genoa Junction, Wis., Sept. 9, '76; *m.* Henrietta Warren, Sept. 12, '06; D. B., Oberlin, '07; A. B., Iowa Coll., '99. Minister, Dunlap, Ia.

———Winona; *enr.* '04-'05 coll.; *fr.* Toledo, Ia.; *b.* Richmond, Ill., Dec. 15, '69. Nurse, Claremont, Cal.

Douthill, George Franklin; *enr.* '74-'75, '77-'78 prep.; *fr.* Atwater, O. *Addr.* Ravenna, Ohio.

Douthitt, William; *enr.* '57-'58 prep.; *fr.* Corsica, O.—*x.*

Douville, Grace; *enr.* '06-'07 cons., coll.; *fr.* Northeast, Pa.; *b.* Union City, Pa., Dec. 7, '87. *Addr.* Northeast, Pa., 53 S. Lake st.

* Dow, Aaron; *enr.* '39-'41 coll.; *fr.* Richfield, N. Y.; *d.* College Springs, Ia., Sept. 14, '64.

———Allan Bentley; *enr.* '89-'91, '03-'04 cons.; *fr.* Dustin, Neb.; *b.* Lenox, O., May 2, '70; *m.* Mary A. Young, June 30, '02; Knox Conservatory, '92. Music teacher, North Yakima, Wash., Bus. Coll. Bldg.

———Charles; *enr.* '69-'70 prep.; *fr.* East Randolph, N. Y. *Addr.* East Randolph, N. Y.

———Charles M.; *enr.* '69-'71 prep.; *fr.* Randolph, N. Y. Banker, Jamestown, N. Y.

———Dorcas (Mrs. Henry R. Felker); *enr.* '90-'92 cons.; *fr.* Carey, O.; *b.* Carey, O., '71; *m.* Apr. 26, '99. *Addr.* Carey, O.

* ——Dwight; *enr.* '61-'63 prep.; *fr.* Madison, O.

———Geneva Beatrice; *enr.* '99-'00 cons., art; *fr.* South Haven, Mich. *Addr.* Ann Arbor, Mich., 516 Packard st.

Dow, James William; *enr.* '65-'69, '76-'78 prep., '78-'83 coll.; *fr.* Gustavus, O.; *b.* Leicester, N. Y., Apr. 19, '50; *m.* Anna Follett, July 24, '50; A. B., Oberlin, '83; Sergt., Co. A., 4th U. S. I., '70-'75. Farmer, Chewelah, Wash.

———John Carey; *enr.* '66-'68 prep.; *fr.* Carey, O. *Addr.* Carey, Ohio.

———Lizzie G. (Mrs. Hamilton Waid); *enr.* '60-'61 prep., '61-'65 lit., '70-'72 cons.; *fr.* Knowlesville, O.; *b.* Livingston Co., N. Y. '46; *m.* '78. *Addr.* Kinsman, Ohio.

———Mrs. Mary Alida; *enr.* '03-'04 cons.; *fr.* Oberlin, O. *Addr.* North Yakima, Wash.

———May (Mrs. J. D. Carothers); *enr.* '80-'81 cons.; *fr.* Carey, O. *Addr.* Carey, Ohio.

Dow, Susan Maria (Mrs. John Johnston); *enr.* '56-'57 prep., '57-'60 lit.; *fr.* Knowlesville, N. Y.; *b.* Leicester, N. Y., Aug. 6, '34; *m.* Aug. 23, '60; Lit., Oberlin, '60. *Addr.* Galesburg, Ill., 1092 N. Broad st.

Dowd, Charles Augustus; *enr.* '01-'02 acad.; *fr.* Seville, O. *Addr.* Creston, Ohio, R. F. D. 2.

———Mary E. (Mrs. Levi A. Parker); *enr.* '51-'52 lit.; *fr.* Guilford, O.; *b.* Seville, O., Jan. 17, '32; *m.* July 3, '59. *Addr.* Seville, Ohio.

Dowd, Quincy Lamartine; *enr.* '66-'70 coll.; *fr.* Seville, O.; *b.* Seville, O., July 8, '48; *m.* Nellie H. Evans, Aug. 8, '76; A. B., Oberlin, '70; B. D., Yale, '75. Minister, Roscoe, Ill.

Dowdell, Gertrude Ellen; *enr.* '06-'07 coll., art; *fr.* Clarinda, Ia.; *b.* Clarinda, Ia. *Addr.* Cleburne, Tex., R. F. D. 4.

———Lillian Juanita; *enr.* '03-'04 acad.; *fr.* Americus, Ga.—*x.*

Dowell, Audrey Beryl; *enr.* '06-'08 coll., cons., art; *fr.* Topeka, Ind.; *b.* Topeka, Ind., June 28, '88. Student, Oberlin Conservatory; Home: Topeka, Ind.

———Edward Samuel; *enr.* '06-'08 coll; *fr.* Tiffin, O. Student, Oberlin College; Home: Oberlin, Ohio, 263 Oak st.

Dowland, Adaline Susanna; *enr.* '95-'97 cons.; *fr.* Ludington, Mich.; *b.* Ludington, Mich., Sept. 5, '68. Deputy Co. Treas., Ludington, Mich., 201 N. Ferry st.

———Edith Catalina; *enr.* '95-'99, '97-'00 cons.; *fr.* Ludington, Mich.; *b.* Ludington, Mich., Mar. 28, '78. Singer, Ludington, Mich., 201 N. Ferry st.

Dowler, Lillian Isabel; *enr.* '07-'08 coll.; *fr.* Erie, Pa.; *b.* Union City, Pa., June 28, '88. Student, Oberlin College; Home: Independence, Kan.

Dowling, Elizabeth Cornelia (Mrs. Arthur L. Drummond); *enr.* '88-'91 lit., cons.; *fr.* Cleveland, O.; *m.* Sept. 1, '98; A. B., Boston Univ., '96. *Addr.* Beaconsfield, Quebec.

———Gertrude Eloise (Mrs. Henry E. Whitcomb); *enr.* '88-'90 prep., cons.; *fr.* Cleveland, O.; *b.* Providence, R. I., Dec. 27, '72; *m.* June 20, '95. *Addr.* Worcester, Mass., 6 Harvard st.

* ——Lillie Rebecca; *enr.* '88-'90 cons., prep.; *fr.* Cleveland, O.; *d.* Denver, Colo., Apr. 11, '08.

———Lucretia M.; *enr.* '63-'64 prep., '64-'67 lit.; *fr.* Pomeroy, O.—*x.*

Downend, George; *enr.* '58-'59 prep., *fr.* Shelby, O.—*x.*

Downey, Blanche Ethel; *enr.* '04-'08 acad.; *fr.* Chesterland, O.; *b.* Chester, O., Nov. 22, '87. Student, Oberlin Academy; Home: Chesterland, Ohio.

Downey, Ella Brown (Mrs. John R. Commons); *enr.* '84-'88 coll.; *fr.* Akron, O.; *b.* Akron, O., July 6, '65; *m.* Dec. 25, '90; A. B., Oberlin, '88. *Addr.* Madison, Wis., 224 N. Murray st.

Downie, Isabella Helen; *enr.* '99-'00 coll.; *fr.* Cleveland, O. *Addr.* Cleveland, Ohio, 2180 E. 55th st.

———Jessie Eleanor (Mrs. Robert B. Wilson); *enr.* '89-'99 cons., prep.; *fr.* Cleveland, O.; *b.* Cleveland, O., *m.* Feb. '97; Chicago Kindergarten College, '96. *Addr.* Indianapolis, Ind., 521 N. Meridian st.

———Margaret Neilson (Mrs. James Muir); *enr.* '88-'89 lit., cons., art; *fr.* Cleveland, O.; *b.* Cleveland, O.; *m.* '91. *Addr.* Newburgh on Hudson, N. Y.

Downing, Benjamin F.; *enr.* '45-'46 prep.; *fr.* Rockport, O.—*x.*

———Bessie Mary; *enr.* '93-'95 cons.; *fr.* Chardon, O.; *b.* Chardon, O., Apr. 26, '76. Music teacher, Chardon, Ohio.

———Doren Stephenson; *enr.* '80-'83 prep., '83-'84 coll.; *fr.* St. Clairsville, O.—*x.*

———Florence Lydia (Mrs. Charles E. Thompson); *enr.* '94-'95 coll.; *fr.* Swanzey, N. H.; *b.* Marlow, N. H., Apr. 2, '72; *m.* June 18, '96. *Addr.* Hartford, Conn., 88 Capitol ave.

———Holden F.; *enr.* '71-'72 prep.; *fr.* Chicago, Ill.—*x.*

———Lura B.; *enr.* '04-'05 cons.; *fr.* Scott, O.—*x.*

Downing, Marshall Ware; *enr.* '90-'91, '92-'94 coll., '95-'96 p. g.; *fr.* Swanzey, N. H.; *b.* Marlow, N. H., Mar. 15, '70; *m.* Mary E. Tenney, Aug. 27, '97; A. B., Oberlin, '94. Teacher, Syracuse, N. Y., 733 S. Beech st.

———P. R.; *enr.* '67-'68 prep.; *fr.* North Java, N. Y.—*x.*

———Sarah; *enr.* '53-'54 prep.; *fr.* Plymouth, O.—*x.*

———Virginia Belle (Mrs. Lewis A. Winch); *enr.* '91-'93 cons.; *fr.* Chardon, O.; *b.* Chardon, O., June 12, '70; *m.* Aug. 15, '98. Music teacher, Cleveland, Ohio, 1818 E. 17th st.

Downs, Alice Evelyn (Mrs. Edward P. Wells); *enr.* '93-'94 cons.; *fr.* River Head, N. Y.; *b.* Riverhead, N. Y., Apr. 25, '75; *m.* June 1, '97. *Addr.* Riverhead, N. Y., 101 Sound ave.

Downs, Charles Albert; *enr.* '90-'93 acad., '93-'97 coll.; *fr.* River Head, N. Y.; *b.* Riverhead, N. Y., Dec. 8, '72; *m.* Carrie A. Merriam, June 25, '02; A. B., Oberlin, '97; Hartford Sem., '00. Minister, Hudson, N. H.

* ———William F.; *enr.* '54-'55 prep.; *fr.* Fremont, O.; *d.* Santa Monica, Cal., Apr. '83.

Doxee, John W.; *enr.* '53-'54 prep.; *fr.* Western Star, O.—*x.*

Doyle, Catherine; *enr.* '49-'50 prep., '50-'52 lit.; *fr.* Meriden, Mich.—*x.*

———George W.; *enr.* '67-'68 prep.; *fr.* Natchez, Miss.—*x.*

Drake, Allie Catharine (Mrs. John Gray); *enr.* '74-'75 cons.; *fr.* Atkinson, Ill.; *b.* Lodi, O., Jan. 20, '52; *m.* Oct. 26, '75. *Addr.* Geneseo, Ill.

* *Drake, Andrew Jones;* *enr.* '37-'42 coll., '42-'45 sem.; *fr.* Mt. Vernon, O.; *d.* Iroquois, S. Dak., May 3, '93; A. B., Oberlin, '42, Sem., '45, A. M., '45.

———Caroline Laura; *enr.* '03-'04 cons.; *fr.* Lakeside, Mich.—*x.*

———Clara Allen; *enr.* '97-'00 cons.; *fr.* Cleveland, O.—*x.*

———Daisan D.; *enr.* '57-'58 coll.; *fr.* New Haven, N. Y.—*x.*

———David H.; *enr.* '72-'74 prep.; *fr.* Crawfordsville, Ia.—*x.*

———Edgar Eugene; *enr.* '91-'93 cons.; *fr.* Norwalk, O.—*x.*

———Etta (Mrs. Milan Cone); *enr.* '70-'71 prep.; *fr.* Penfield, O.; *b.* Ames, N. Y., Nov. 20, '51; *m.* Dec. 25, '71. *Addr.* Elyria, Ohio, 222 Howe st.

———Frederick Lincoln; *enr.* '80-'83 cons.; *fr.* Oberlin, O.; *b.* Oskaloosa, Ia., Aug. 11, '62; *m.* Delia M. Aldrich, Dec. '84; Emma I. Aldrich '96. Contractor, West Dover, Ohio.

Drake, George Wolfe; *enr.* '39-'40 prep., '40-'43 coll., '43-'46 sem.; *fr.* Mt. Vernon, O.; A. B., Oberlin, '43; Sem., 46, A. M. '54; M. D. Western Reserve, '47. Minister, Lakeside, Mich.

———H.; *enr.* '58-'59 prep.; *fr.* Castalia, O. *Addr.* Rochester, Ind.

* ———Harriet M. (Mrs ———); *enr.* '61-'63 coll.; *fr.* Shalersville, O.; *d.* Chicago, Ill.

———Ida Lee (Mrs. James H. Garnett); *enr.* '80-'82 prep., cons.; *fr.* Jefferson City, Mo.; *b.* Jefferson City, Mo., Mar. 19, '61; *m.* Aug. 15, '88; B. S. D., Lincoln Institute, '79. Teacher, Macon, Mo., Western College.

———Inez Elizabeth (Mrs. Nelson S. Fitch); *enr.* '84-'85, '86-'89 cons.; *fr.* Elyria, O.; *b.* Berlinville, O., Feb. '69; *m.* May '95. *Addr.* Elyria, Ohio, 212 East ave.

* ———Isaac Lyon; *enr.* '43-'45 prep., '45-'47, '49-'51 coll.; *fr.* Oberlin, O.; *d.* Clarksfield, O., Oct. 4, '54.

———Lottie Mabel; *enr.* '87-'88 cons.; *fr.* Greenwood, N. Y.—*x.*

———Lydia H. (Mrs. William A. Westervelt); *enr.* '37-'38, '39-'41 prep., '41-'45 coll.; *fr.* Mt. Vernon, O.; *b.* Flanders, N. J., May 5, '19; *m.* Aug. 4, '46. *Addr.* Oberlin, Ohio, 45 So. Professor st.

———Margaret Louise; *enr.* '07-'08 coll.; *fr.* Brockport, N. Y.; *b.* Brockport, N. Y., Sept. 30, '86. Student, Oberlin College; Home: Brockport, N. Y., 14 Chappell st.

* ——Margaret Maria (Mrs. Samuel Penfield); *enr.* '41-'44 prep., '44-'46 lit.; *fr.* Mt. Vernon, O.; *d.* Warren, Ill., Sept. 29, '75.

* ——Mary Ann (Mrs. Flavius E. Pease); *enr.* '43-'46 prep., '46-'48 lit.; *fr.* Oberlin, O.; *d.* Calispell, Wash., Feb. 23, '05.

Drake, Mary Louisa (Mrs. David S. Murphy); *enr.* '71-'73 lit., '73-'77 coll.; *fr.* Oskaloosa, Ia.; A. B., Oberlin, '77. *Addr.* Lakeside, Mich.

———Mary M.; *enr.* '72-'74 cons., prep.; *fr.* Le Sueur, Minn.—*x.*

———May R.; *enr.* '73-'74 prep., cons.; *fr.* Marion, O.—*x.*

———Nettie Helen (Mrs. Charles J. Tannar); *enr.* '75-'76 prep.; *fr.* Sullivan, O.; *b.* Sullivan, O., June 26, '58; *m.* '77. *Addr.* Detroit, Mich., 115 Selden ave.

* ——Paul Hayes; *enr.* '43-'46 coll.; *fr.* Oberlin, O.; *d.* Crawfordsville, Ia., Jan. 17, '90.

———Robert Isocrates; *enr.* '00-'01 acad.; *fr.* Lexington, Ky.—*x.*

———Russell B.; *enr.* '71-'75 prep.; *fr.* Fostoria, O. *Addr.* Fostoria, Ohio.

———Russell Bigelow; *enr.* '83-'84 prep.; *fr.* Oberlin, O.—*x.*

———Wallace Clinton; *enr.* '73-'76 prep.; *fr.* Sullivan, O. *Addr.* Cleveland, Ohio, 505 Giddings ave.

* ——William Hart; *enr.* '46-'48 coll.; *fr.* Chester, N. J.; *d.* Boise, Idaho, May 6, '90.

———William Wheeler; *enr.* '88-'90 prep., cons.; *fr.* Cleveland, O. *Addr.* East Cleveland, Ohio, 62 Idlewood st.

* Drakely, Samuel; *enr.* '40-'41 prep.; *fr.* Carlisle, O.; *d.* Wisconsin.

Draper, Alford; *enr.* '43-'44 prep.; *fr.* Hamilton, N. Y.—*x.*

———Alfred; *enr.* '42-'43 prep.; *fr.* Milton, N. Y.—*x.*

———Edgar; *enr.* '73-'74 prep.; *fr.* Plainden, O. *Addr.* Wakeman, Ohio.

———Lorenzo; *enr.* '41-'42 coll.; *fr.* Oberlin, O.—*x.*

———Una; *enr.* '02-'03 cons.; *fr.* Brighton, O.—*x.*

Dreibelbis, Dorcas Eleanor; *enr.* '99-'00, cons.; *fr.* Emlenton, Pa.—*x.*

Dreitzler, Donna Dora; enr. '04-'07 coll., '07-'08 p. g.; *fr.* Findlay, O.; *b.* Findlay, O., June 25, '85; A. B., Oberlin, '07. Teacher, Elyria, O.; Home: 26 Union st., Oberlin, Ohio.

Dreitzler, Sara Bernita; enr. '04-'08 coll.; *fr.* Findlay, O.; *b.* Findlay, O., Jan. 29, '87; A. B., Oberlin, '08. Student, Oberlin, Ohio, 26 Union st.

Drennan, Effie Eleanor; *enr.* '06-'08 cons., coll.; *fr.* Corning, Ia. *Addr.* Corning, Iowa.

———George B.; *enr.* '74-'75 prep.; *fr.* Plymouth, O. *Addr.* Plymouth, Ohio.

———Ida N. (Mrs. Will Cochran); *enr.* '67-'68 prep.; *fr.* Martins Ferry, O. *Addr.* Grand View, Ohio.

———John P.; *enr.* '37-'38 prep.; *fr.* Mansfield, O.—*x.*

Drennan, Manuel Jacob; enr. '51-'53 prep., '53-'57 coll.; *fr.* Plymouth, O.; *b.* Plymouth, O., Sept. 25, '33; A. B., Oberlin, '57, A. M., '60; Union Sem., '61. Minister, Evanston, Ill., 1002 Lake st.

———Vashti Ann (Mrs. J. H. Fieldhouse); *enr.* '78-'79 cons.; *fr.* Brecksville, O.; *b.* Delightful, O., Aug. 17, '62; *m.* Nov. 8, '80. *Addr.* Phalanx Sta., Ohio.

Drennen, Eugene J. A.; *enr.* '67-'68 coll.; *fr.* Martins Ferry, O.; *b.* Martins Ferry, O., Feb. 21, '49; *m.* Fannie M. Everett, Dec. 23, '78. Real Estate; Manufacturer, Martins Ferry, O.

Dresser, Adeline Minerva (Mrs. Edmund Cressman); *enr.* '75-'77 prep., cons., '78-'79 cons.; *fr.* Schuyler, Neb.; *b.* Farmington, O., Mar. 19, '54; *m.* Oct. 10, '78. *Addr.* Lawrence, Kan., 1109 Pinckney st.

———Adelia; *enr.* '81-'82, '86-'88, '89-'90 prep., '88-'89 lit., '89-'90 cons., art; *fr.* Akron, O. *Addr.* Massillon, Ohio.

* *Dresser, Amos;* . '34-'39 sem.; *fr.* Cincinnati, O.; *d.* Lawrence, Kan., Feb. 5, '04; Sem., Oberlin, '39.

———Amos, Jr.; *enr.* '60-'61 prep.; *fr.* Orwell, O.; *b.* New Richmond, O., Apr. 6, '43; *m.* Rhoda Roberts, Oct. 8, '65. Manufacturer, Chicago, Ill., 108 Franklin st.

———Eloise; *enr.* '02-'04 cons.; *fr.* Oberlin, O.; *b.* Artesian, S. Dak., May 11, '89. *Addr.* Ithaca, N. Y., 306 Huestis st.

———F. Eugene; *enr.* '71-'72 prep.; *fr.* Brooklyn, Mich.—*x.*

———Frederick W.; *enr.* '50-'52 prep.; *fr.* Victoria, Can.—*x.*

———Genevieve; *enr.* '02-'04, '05-'06 cons., '05-'06 acad.; *fr.* Oberlin, O.; *b.* Artesian, S. Dak., May 18, '86. Music student, Ithaca, N. Y., 306 Huestis st.

———John; *enr.* '51-'52 prep.; *fr.* Victoria, Can.—*x.*

———Mary E.; *enr.* '47-'48 prep.; *fr.* Sheffield, O.—*x.*

———Rufus Cushman; *enr.* '49-'51 prep.; *fr.* Goshen, Mass.; *b.* Goshen, Mass., Dec. 4, '28; *m.* Marion F. Buell, Sept. 11, '59. *Addr.* Lorain, Ohio.

———William Howard; *enr.* '93-'95 acad; *fr.* Oberlin, O. *Addr.* Lorain, Ohio, 581 15th ave.

Dressler, Bessie May; *enr.* '89-'91 cons., art; *fr.* Akron, O.—*x.*

* ——Laura Lovina; *enr.* '82-'83 prep., cons., '83-'85 lit., '86-'87, '89-'92 cons., coll.; *fr.* Akron, O.; *d.* Wooster, O., Oct. 8, '06.

———Mary Belle; *enr.* '95-'96 cons.; *fr.* Smithville, O.—*x.*

Drew, Carrie Adelle (Mrs. C. M. Pond); *enr.* '78-'80 cons.; *fr.* Winona, Mich. *Addr.* Minneapolis, Minn., 308 Kidgewood ave.

———Clara Fuller; *enr.* '87-'89 cons.; *fr.* Winona, Mich.—*x.*

———Dora Altona (Mrs. Josiah C. Hoke); *enr.* '99-'00, '01-'02 cons.; *fr.* Sullivan, O.; *b.* Sullivan, Ill., Dec. 9, '78; *m.* June 17, '08. *Addr.* Sullivan, Ill.

Drew, Emma A. (Mrs. John Sennitt); *enr.* '67-'68 lit.; *fr.* Plainfield, Ill.; *b.* Stanstead, Can., May 7, '39; *m.* Apr. 20, '71; Lit., Oberlin, '68. *Addr.* Plainfield, Ill.

———George; *enr.* '58-'59 prep.; *fr.* Newstead, N. Y.—*x.*

———J. Hall; *enr.* '52-'53 prep.; *fr.* Mt. Vernon, O.—*x.*

———James; *enr.* '58-'59 prep.; *fr.* Detroit, Mich.—*x.*

* ——Jonathan H.; *enr.* '51-'53 coll.; *fr.* Perry, O.; *d.* St. Louis, Mo., '07.

———Lizzie Arianna (Mrs. Daniel S. Copp); *enr.* '71-'72 lit., cons.; *fr.* Belleville, O.; *b.* Belleville, O., Sept. 1, '51; *m.* Dec. 18, '74. *Addr.* Richwood, Union Co., O.

* *Drew, Louise R.* (Mrs. S. D. Belt); *enr.* '58-'61 lit.; *fr.* Lyndon, Ill.; *d.* San Francisco, Cal., Apr. 5, '86; Lit., Oberlin, '61.

———Lunette Angelina (Mrs. Henry G. Chamberlin); *enr.* '71-'72 lit., cons., '73-'74 acad., '74-'77 coll.; *fr.* Belleville, O.; *m.* June 26, '77. *Addr.* Oklahoma City, Okla., 305 E. Park place.

Driven, Cora Edith; *enr.* '04-'05, '06-'07 cons.; *fr.* Berlin Heights, O.; *b.* Berlin Heights, O., Oct. 31, '83. Teacher, Berlin Heights, Ohio.

Dromgold, Dora Dougall (Mrs. Willet Dolph); *enr.* '01-'02 acad., cons.; *fr.* Elmore, O. *Addr.* Genoa, Ohio.

Drumm, John; *enr.* '90-'91 sem.; *fr.* Union City, Mich. *Addr.* Montesano, Wash.

Drummond, Edna Alice; *enr.* '06-'08 cons.; *fr.* Oberlin, O.; *b.* Bridgeport, O., Jan. 4, '89. Student, Oberlin Conservatory; Home: Oberlin, Ohio, 114 N. Pleasant st.

———Frank; *enr.* '64-'65 prep.; *fr.* Rolling Prairie, Ind.—*x.*

———Hattie Elmira; *enr.* '81-'83 prep.; *fr.* South Toledo, O.—*x.*

———Helen Evaline; *enr.* '06-'07 cons.; *fr.* Oberlin, O.; *b.* Barnesville, O., July 24, '93. Student, Oberlin, Ohio, 114 N. Pleasant st.

* Drury, Albert F.; *enr.* '59-'60 coll.; *fr.* Olivet, Mich.; *d.* Olivet, Mich., Nov. 4, '63.

———John D.; *enr.* '68-'69 prep.; *fr.* Bellevue, O. *Addr.* Bellevue, Ohio.

———Joseph B.; *enr.* '41-'42 prep.; *fr.* Westminster, Mass.—*x.*

Dryden, William; *enr.* '58-'59 prep.; *fr.* Akron, O.—*x.*

———William; *enr.* '58-'61 prep.; *fr.* Avon, N. Y.—*x.*

Dryer, Amelia May (Mrs. H. G. Holland); *enr.* '99-'00 acad., cons.; *fr.* Daphne, Ala.; *b.* Cleveland, O., June 17, '84; *m.* Feb. '06. *Addr.* Daphne, Ala.

———Genevieve Edna; *enr.* '99-'00 acad., cons.; *fr.* Daphne, Ala.; *b.* Cleveland, O., Jan. 28, '80. Postmaster, Daphne, Ala.

Dryfoos, Henry L.; *enr.* '01-'03 acad.; *fr.* Fremont, O.; *b.* Fremont, O., Dec. 13, '82. *Addr.* Fremont, Ohio, 515 Brichard ave.

Dube, John Langalibalele; *enr.* '88-'90 prep.; *fr.* Inanda Mission Sta., Africa; *b.* Inanda Mission Sta., Feb. 11, '70; *m.* Nokutela Ndima, Jan. '94. Editor "The Natal Sun;" Principal Indus. Sch., Ohlange, Phoenix, Natal, S. Africa.

Du Bois, Alice Jennings; *enr.* '07-'08 coll.; *fr.* Toledo, O.; *b.* Piqua, O., Dec. 8, '89. Student, Oberlin College; Home: Toledo, Ohio, 4 The Hattersley.

Dubois, Harriet; *enr.* '43-'45 lit.; *fr.* Milton, N. Y.—*x.*

———Rachael Ann; *enr.* '45-'46 lit.; *fr.* Ballston Springs, N. Y.—*x.*

———Roelof E.; *enr.* '70-'72 prep., cons.; *fr.* Highland, N. Y.—*x.*

———Tobias; *enr.* '52-'54 prep.; *fr.* New Haven, O. *Addr.* New Haven, Conn.

Dubs, Charles Newton; *enr.* '81-'85 coll.; *fr.* Cleveland, O.; A. B., Oberlin, '85. Missionary, Changsha, Hunan, via Hankow, China.

———Homer Hasenpflug; *enr.* '07-'08 acad.; *fr.* Cleveland, O.; *b.* Deerfield, Ill., Mar. 28, '92. Student, Oberlin Academy; Home: Cleveland, Ohio, 2191 W. 65th st.

Dubs, Rudolph Sumner; *enr.* '83-'84, '85-'87 coll.; *fr.* Cleveland, O.; *b.* Iowa, Apr. 12, '66; *m.* Martha L. Hoelz, Sept. 26, '96; A. B., Oberlin, '87; M. D., Univ. of Berlin, '93. Physician, Chicago, Ill., 1454 Belmont ave.

Ducker, James; *enr.* '66-'67, '68-'70 prep.; *fr.* West Aran, Can.—*x.*

Duckett, James; *enr.* '65-'66 prep.; *fr.* Sangeen, Can.—*x.*

Duckwall, John W.; *enr.* '61-'63 prep.; *fr.* Germantown, O.—*x.*

Dudley, Arthur Loomer; *enr.* '74-'76 prep.; *fr.* Oberlin, O.; *b.* Henrietta, O., Dec. 29, '56; *m.* Ella M. Whittock, May 3, '94. Farmer, North Amherst, Ohio, R. F. D. 1.

———Carl Herbert; *enr.* '87-'89 prep., '99-'02 cons.; *fr.* Henrietta, O.; *b.* Henrietta, O., Sept. 26, '68; *m.* Hortense P. Mapes, May 12, '08. Manufacturer, Oberlin, Ohio.

Dudley, Clara Lenore (Mrs. John E. Barnard); *enr.* '90-'93 acad., '93-'98 coll.; *fr.* Henrietta, O.; *b.* Henrietta, O., Nov. 6, '74; *m.* Oct. 5, '04; Ph. B., Oberlin, '98. *Addr.* Oberlin, Ohio, 171 Forest st.

———Egbert Havens; *enr.* '95-'97 acad.; *fr.* Bath, N. Y.; *b.* Bath, N. Y., Aug. 31, '73; *m.* Edith Morrow, Nov. 9, '98. Merchant, Bath, N. Y., Lock Box 1.

Dudley, Ella (Mrs. Thomas Walker); *enr.* '81-'82 prep., '82-'87 lit., '91-'92 coll., '98-'99 p. g.; *fr.* Henrietta, O.; *b.* Henrietta, O., Apr. 4, '64; *m.* July 4, '01; A. B., Oberlin, '87; A. M., '99. *Addr.* Pinehurst, Stellenbosch, Cape Colony, Africa.

———Florence Sarah; *enr.* '06-'08 cons.; *fr.* Oberlin, O.; *b.* Oberlin, O., Jan. 18, '91. Student, Oberlin Conservatory; Home: Oberlin, Ohio, W. Lorain st., Box 73.

———Frank Elijah; *enr.* '04-'08 coll., '04-'05 cons.; *fr.* Bath, N. Y.; *b.* Bath, N. Y., Mar. 13, '84. Student, Oberlin College; Home: Bath, N. Y., 48 E. Morris st.

* ——Georgia Belle (Mrs. Harold Chalmers); *enr.* '81-'84 prep., cons.; *fr.* Garo, Colo.; *d.* Garo, Colo., '86.

* ——Guilford; *enr.* '53-'55 coll.; *fr.* Bath, N. Y.; *d.* Topeka, Kan., '06.

Dudley, Harlan; *enr.* '89-'93 acad., '93-'97 coll., '97-'98 p. g.; *fr.* Henrietta, O.; *b.* Henrietta, O., Mar. 29, '71; *m.* Lulu M. Porter, Dec. 31, '07; Ph. B., Oberlin, '97; M. D., Johns Hopkins '03. Physician, Canton, Ohio, 1944 E. Lake st.

* ——Howard J.; *enr.* '45-'46 prep.; *fr.* Pittsfield, O.; *d.* Henrietta, O., Feb., 28, '76.

———John Benjamin; *enr.* '72-'73 coll.; *fr.* Bath, N. Y. *Addr.* Bath, N. Y.

———John Bryant; *enr.* '80-'83 prep.; *fr.* Oberlin, O.; *b.* Henrietta, O., Sept. 17, '60; *m.* Mary Whitney, Mar. 26, '84. Farmer, Oberlin, Ohio, West Lorain st., Box 73.

Dudley, Lydia Frances (Mrs. Stillman A. Moulton); *enr.* '59-'60 prep., '60-'63, '64-'65 lit.; *fr.* Bath, N. Y.; *b.* Bath, N. Y., Aug., '43; *m.* Oct. 18, '76; Lit., Oberlin, '65. *Addr.* Campbell, Cal.

———Mary Emelie; *enr.* '80-'82 lit., cons.; *fr.* Meridian, N. Y.—*x.*

———Mary Gertrude; *enr.* '02-'03 cons., acad.; *fr.* Parkersburg, W. Va.; *b.* Parkersburg, W. Va., Mar. 15, '84. *Addr.* Parkersburg, W. Va., 1344 Market st.

———Mary Gillman (Mrs. William H. Du Ross); *enr.* '91-'01 cons.; *fr.* Oberlin, O.; *b.* Oberlin, O., Oct. 24, '74; *m.* Oct. 8, '02. *Addr.* Cleveland, Ohio, 10101 S. Boulevard.

* ——Nancy B. (Mrs. Amasa West); *enr.* '53-'54, '55-'57 lit.; *fr.* Henrietta, O.; *d.* Oberlin, O., '85.

Dudley, Stowell Barnard; *enr.* '81-'87 prep., '89-'93 coll.; *fr.* Henrietta, O.; *b.* Henrietta, May 11, '66; *m.* Mary I. Pinneo, Oct. 5, '00; Ph. B., Oberlin, '93; A. M., '97; M. D., Univ. of Mich., '97. Physician, Canton, Ohio, 609 W. Tuscarawas st.

———William Alfred; *enr.* '07-'08 coll.; *fr.* Philadelphia, N. Y.—*x.*

———Winifred Bryant; *enr.* '91-'92, '93-'94 acad.; *fr.* Oberlin, O.—*x.*

Dudukchian, Benjamin Nahabed; *enr.* '07-'08 acad.; *fr.* Lynn, Mass.; *b.* Khooltis, Bitlis, Turkey, Mar. '85. Student, Oberlin Academy; Home: Lynn, Mass.

* Duesler, Hannah M. (Mrs. J. W. Worst); *enr.* '64-'65 prep.; *fr.* Fremont, O.; *d.* Fremont, O., '70.

Duff, Eliza; *enr.* '58-'59 prep.; *fr.* Shadesville, O.—*x.*

———Francis W.; *enr.* '52-'54 prep.; *fr.* Cambridge, O.—*x.*

Duffield, Anna; *enr.* '90-'91, '93-'96 cons.; *fr.* Hannibal, Mo.—*x.*

———Demetrius Shoup; *enr.* '71-'72 prep.; *fr.* Franklin, Pa.; *b.* Franklin, Pa., Oct. 3, '51; *m.* A. C. Morris, July 18, '86; Pa. State Militia, 4 yrs. *Addr.* Wendling, Ore.

———Wirt W.; *enr.* '71-'72 prep.; *fr.* Franklin, Pa.—*x.*

Duffy, Florence Agnes; *enr.* '06-'07 su.; *fr.* Elyria, O.; *b.* Elyria, O., Oct. 13, '85. Teacher, Elyria, Ohio, 345 Tenth st.

* Du Foe, Mary O. (Mrs. Isaac E. Wilcox); *enr.* '55-'58 prep.; *fr.* Pekin, N. Y.; *d.* Napa City, Cal., June 8, '94.

* ——Nathaniel R.; *enr.* '52-'53 prep.; *fr.* Pekin, N. Y.; *d.* Cedar Falls, Ia., Mar. 4, '94.

* Dugas, Edward Mitchell; *enr.* '88-'90 prep.; *fr.* Augusta, Ga.; *d.* Liberia, Africa, June 23, '96.

Dugged, Anna (Mrs. —— Owens); *enr.* '89-'91 cons., prep.; *fr.* Sioux City, Ia. *Addr.* Los Angeles, Cal.

Dugo, James L.; *enr.* '71-'72 prep.; *fr.* Oberlin, O.—*x.*

Dugot, Anna Isabel (Mrs. James H. Kyle); *enr.* '74-'77 prep., cons., '78-'80 cons.; *fr.* Oberlin, O.; *b.* Medina, O., Mar. 19, '57; *m.* Apr. 27, '81. *Addr.* Aberdeen, S. Dak.

Dukes, Eli; *enr.* '60-'61 prep.; *fr.* Findlay, O. *Addr.* Findlay, Ohio, W. Sandusky st.

———William Pierce; *enr.* '69-'71 prep.; *fr.* Oak Ridge, O.—*x.*

Dull, Charles Elwood; *enr.* '02-'03 coll.; *fr.* Weston, O.; *b.* Weston, O., Jan. 13, '78; *m.* Katharyn L. Brenizer, Aug. 23, '05; A. B., Oberlin '03; A. B., Central Coll. '02. Teacher, Cazenovia, N. Y., Cazenovia Sem.

———Gertrude Alden (Mrs. Graham F. Putnam); *enr.* '88-'91 prep., cons.; *fr.* Salt Lake City, Utah. *Addr.* Ely, Nev.

———H.; *enr.* '55-'56 prep.; *fr.* Shelby, O.—*x.*

———Oscar Simpson; *enr.* '91-'92 prep., '92-'93 coll.; *fr.* Salt Lake City, Utah. *Addr.* Wallace, Idaho.

Dulmage, Harlan Durand; *enr.* '06-'08 coll.; *fr.* Oberlin, O.; *b.* Russia Twp. O., Dec. 21, '86. Student, Oberlin College; Home: Oberlin, Ohio, 175 N. Pleasant st.

———Manly J.; *enr.* '68-'70 prep., *fr.* South Amherst, O.; *b.* Russia Tp., O., Sept. 1, '48; *m.* Effa S. Smith, Jan. '90. *Addr.* Zion City, Ill.

Dumont, Carrie Edith; *enr.* '97-'98 coll.; *fr.* Canton, O.; *b.* Canton, O., Feb. 27, '78; Ph. B., Wooster Univ. '02. Teacher, Canton, Ohio, 311 High st.

Dunan, Norman William; *enr.* '04-'05 coll.; *fr.* St. Mary's, O.; *b.* St. Mary's, O., Oct. 8, '86; L.L. B., Univ. of Mich. '08. Lawyer, Cadillac, Mich., 19 Webber Block.

Dunbar, Cora Elizabeth; *enr.* '05-'07 cons.; *fr.* La Moille, Ill.; *b.* La Moille, Ill., Aug. 10, '88. Music teacher, La Moille, Ill.

* ——George E.; *enr.* '53-'57 prep.; *fr.* Brecksville, O.; *d.* Cleveland, O., Aug. 7, '02.

———Homer K.; *enr.* '56-'58 prep.; *fr.* Brecksville, O. *Addr.* Fremont, Neb.

* ——Lucetta M.; *enr.* '67-'68 prep.; *fr.* Medina, O.

Duncan, Clara; *enr.* '61-'64, '65-'66 prep.; *fr.* Pittsfield, Mass.—*x.*

———Elsie Elizabeth (Mrs. Elmer F. Conrad); *enr.* '06-'07 acad., cons.; *fr.* Clark, O.; *b.* Clark, O., Jan. 10, '86; *m.* Dec. 5, '07. *Addr.* Coshocton, Ohio, Adams and 15th st.

———Floss Mable; *enr.* '04-'05 cons.; *fr.* Montpelier, Ind.; *b.* Rockland, Pa., Dec. 22, '87. *Addr.* Coffeyville, Kan., 712 8th st.

———James A.; *enr.* '50-'52 prep.; *fr.* Grand Saline, Cherokee Nation.—*x.*

———Jane; *enr.* '34-'35 prep.; *fr.* North East, Pa.—*x.*

———Mollie Myrtle (Mrs. Robert N. Crooks); *enr.* '94-'95 cons.; *fr.* Chicago, Ill.; *b.* Iberia, O., Mar. 30, '76; *m.* June 8, '99. Music teacher, Chicago, Ohio, Emerald st.

———Nellie Grant (Mrs. Fred E. Woodbury); *enr.* '81-'82, '84-'86 cons., art; *fr.* Calumet, Mich. *Addr.* Milwaukee, Wis., Knapp st.

* ——Robert R.; *enr.* '71-'73 prep.; *fr.* Montgomery, Ala.; *d.* Montgomery, Ala.

———Sybil; *enr.* '06-'07 cons.; *fr.* Princeton, Ind.; *b.* Princeton, Ind., Feb. 14, '85. *Addr.* Princeton, Ind., 403 Spring st.

———William H.; *enr.* '61-'62 prep.; *fr.* New Vienna, O.—*x.*

Duncombe, David W.; *enr.* '48-'49 prep.; *fr.* St. Thomas, Can.—*x.*

Dundas, Daniel; *enr.* '92-'93 acad.; *fr.* Aberdeen, Scotland.—*x.*

Dunfee, Jennie Maude; *enr.* '92-'93 cons.; *fr.* Austin, Ill.—*x.*

Dungan, Helen; *enr.* '07-'08 coll.; *fr.* Ottumwa, Ia.; *b.* Ottumwa, Ia., Mar. 4, '85. Student, Oberlin College; Home: Ottumwa, Iowa, 412 N. Green st.

———Myrtle Evelyn; *enr.* '02-'03 cons., acad.; *fr.* Franklin, Ind.; *b.* Franklin, Ind., Oct. 31, '82; Mus. B., Indianapolis Piano Coll., '90; Mus. B., Adrian Coll., '08. Music teacher, Franklin, Ind.

* Dunham, Caroline A.; *enr.* '67-'69 prep.; *fr.* Collamer, O.; *d.* Elyria, O., June, '04.

———DeWitt C.; *enr.* '58-'60 prep.; *fr.* Henrietta, O. *Addr.* Oberlin, O.—*y.*

* ——Elizabeth J. (Mrs. —— King); *enr.* '52-'53 prep.; *fr.* Clarksfield, O.; *d.* '63.

———Harriet A.; *enr.* '71-'74 lit.; *fr.* Bennington, Vt.—*x.*

———Howard Irving; *enr.* '90-'92 coll.; *fr.* Kensington, Conn.

———Isabella S.; *enr.* '56-'60 prep.; *fr.* Oberlin, O.—*x.*

———Julia Elizabeth (Mrs. —— Powis); *enr.* '82-'84 lit.; *fr.* Wayne, Ill. *Addr.* Salt Lake City, Utah, 466 Fourth st.—*y.*

———Mary J. (Mrs. George C. Shattuck); *enr.* '68-'69 prep., '69-'70 lit.; *fr.* Johnsonburg, N. Y.; *b.* Orangeville, N. Y., Dec. 25, '52; *m.* Oct. 16, '73. Matron, Clifton Springs, N. Y.

* ——Mary J. (Mrs. —— Pringle); *enr.* '57-'58, '60-'62 prep.; *fr.* Henrietta, O.; *d.* Marshall, Mich.

———Mary L.; *enr.* '82-'83 prep.; *fr.* Wayne, Ill.—*x.*

———Nellie May; *enr.* '91-'93 prep.; *fr.* Troupsburg, N. Y.—*x.*

———Ruth; *enr.* '68-'69 prep.; *fr.* Groton, O.—*x.*

———Stephen Lewis; *enr.* '74-'76 prep., cons.; *fr.* Collamer, O.; *b.* East Cleveland, O., Dec. 9, '58; *m.* Sarah K. Page, May 19, '80. Real Estate, Spearfish, S. Dak.

Dunipace, Harriet; *enr.* '02-'06 acad., coll., cons., '04-'05 art; *fr.* Perrysburg, O.; *b.* Perrysburg, O. *Addr.* Toledo, Ohio, 2329 Parkwood ave.

Dunipace, Joseph Evans; enr. '01-'05 coll.; *fr.* Perrysburg, O.; *b.* Perrysburg, O., June 19, '80; A. B., Oberlin, '05; A. M., Leland Stanford, '06. Teacher, Urbana, Ill., care Chem. Dept. Univ. Ill.

Dunkelberger, Solomon; *enr.* '42-'45 prep.; *fr.* Lockport, N. Y. *Addr.* Waterloo, Iowa.

Dunkhorst, Kathryn; *enr.* '07-'08 acad., cons.; *fr.* Washington, D. C. *Addr.* Washington, D. C., 1005 Seventh st., N. W.

Dunlap, Augustus E.; *enr.* '67-'68 prep., '68-'71, '74-'75 coll.; *fr.* Auroraville, Wis.; *b.* Oswego, N. Y., Sept. 14, '47; *m.* Jessie C. Cooke, July 1, '84; Priv., Co. B., 47th Wis. V. I., Jan.-Sept., '65; Clerk Circuit Court, Green Lake Co., Wis., '85—. Lawyer, Ripon, Wis.

———George Herbert; *enr.* '03-'04 cons.; *fr.* Bangkok, Siam.—*x.*

* ——J. M.; *enr.* '57-'58 prep.; *fr.* Galion, O.; *d.* What Cheer, Ia., Dec. 31, '00.

———James R.; *enr.* '53-'55 prep.; *fr.* Dresden, O.—*x.*

———James Ralph; *enr.* '03-'04 cons., '07-'08 su.; *fr.* Bangkok, Siam. *Addr.* Bangkok, Siam.

———Joseph F.; *enr.* '69-'70 prep.; *fr.* New Brighton, Pa.—*x.*

———Nell Bly; *enr.* '02-'05 acad.; *fr.* West Newton, O.—*x.*

———Rhoda (Mrs. William H. Miller); *enr.* '88-'91 lit.; *fr.* West Newton, O. *Addr.* Lakewood, Ohio, 84 Bell ave.

Dunlavy, Emma Cornelia; *enr.* '55-'56 prep., '56-'58 lit.; *fr.* Hennepin, Ill.; *b.* Hennepin, Ill., Mar. 18, '37. *Addr.* Chicago, Ill., 4339 Lake ave.

* ——Frances K. (Mrs. Charles W. Kirkland); *enr.* '52-'55 lit.; *fr.* Hennepin, Ill.; *d.* Chicago, Ill., Dec. 4, '67.

Dunlavy, Lucy E. (Mrs. Horace G. Keneagy); *enr.* '69-'75 prep., cons., '70-'74 lit., cons.; *fr.* Hennepin, Ill.; *b.* Hennepin, Ill., June 16, '51; *m.* Dec. 20, '81; Lit., Oberlin, '74. *Addr.* Chicago, Ill., 4339 Lake ave.

Dunlavy, William Peake; enr. '93-'97 coll.; *fr.* Sparta, Wis.; *b.* Sparta, Wis., May 30, '76; A. B., Oberlin, '97; A. M., Harvard, '07. Supt. City Schools, Aberdeen, S. Dak.

Dunlop, Elijah; *enr.* '44-'46 prep.; *fr.* Toronto, Can.—*x.*

———Mary Edna; *enr.* '97-'01 cons., acad.; *fr.* Alpena, Mich.—*x.*

Dunmore, Walter Thomas; enr. '96-'97 acad., '97-'00 coll.; *fr.* Norwalk, O.; *b.* Cleveland, O., July 15, '77; *m.* Mabel A. Curtis, Nov. 10, '04; A. B., Oberlin '00; A. M., '06; L.L. B., Western Reserve '04. Professor, Western Reserve Univ., Cleveland, Ohio, 1470 E. 116th st.

Dunn, Anna Louise (Mrs. William E. Ambrose); *enr.* '96-'99 cons.; *fr.* Washington, D. C. *Addr.* Washington, D. C., 314 A st. S. E.

———Charles; *enr.* '82-'83, '85-'88 prep.; *fr.* Granville, Ill.—*x.*

———Elma Erepta (Mrs. Charles T. Truesdall); *enr.* '66-'67 lit.; *fr.* Garrettsville, O.; *b.* Garrettsville, O., Sept. 6, '47; *m.* Sept. 13, '70; A. M., Hiram, '69. *Addr.* Garrettsville, Ohio.

———Emma Frances; *enr.* '06-'07 coll.; *fr.* Michigan City, Ind.; *b.* Chicago, Ill., Oct. 28, '86. Teacher, Michigan City, Ind., 817 Spring st.

* ——Jeremiah M.; *enr.* '59-'61 prep.; *fr.* Mt. Gilead, O.; *d.* Mt. Gilead, O., Feb. 6, '01.

———John Anthony; *enr.* '85-'87 prep.; *fr.* Findlay, O. *Addr.* Toledo, Ohio, Ohio Bldg.

———Lena Mae; *enr.* '03-'05 coll.; *fr.* Creston, Ia.; *b.* Afton, Ia., Jan. 24, '82; Ph. B., Grinnell, '07. Teacher, Creston, Iowa, 601 W. Adams st.

———Martha M.; *enr.* '70-'71 prep.; *fr.* Evans, N. Y.—*x.*

———Mattie; *enr.* '91-92 cons.; *fr.* Tiskilwa, Ill. Teacher, Audubon, Iowa.

———Moses; *enr.* '58-'59 prep.; *fr.* Mt. Vernon, O.—*x.*

———Rose Ethel (Mrs. Edward C. Strain); *enr.* '05-'06 cons.; *fr.* Holton, Kan.; *b.* Holton, Kan., Aug. 18, '85; *m.* May 12, '08; Campbell Univ., '05. *Addr.* Rea, Mo.

Dunnet, Elizabeth Vyse; *enr.* '04-'05 coll.; *fr.* Brooklyn, N. Y.; *b.* Brooklyn, N. Y., Nov. 10, '85. Student, Brooklyn, N. Y., E. 89th st. and Ave F.

Dunning, Ernest; *enr.* '76-'77 prep.; *fr.* Avon Lake, O. *Addr.* Beach Park, Ohio, R. F. D.

———Eva C.; *enr.* '69-'70 prep.; *fr.* Petroleum Center, N. Y.—*x.*

———William Ezra; *enr.* '75-'77 prep.; *fr.* Corry, Pa.—*x.*

Dunnington, Lucile Bridges; *enr.* '99-'00 acad.; *fr.* Darlington, Ind.—*x.*

Dunshaw, Persis M.; *enr.* '53-'54 prep.; *fr.* Royalton, O. *Addr.* Dover, Ohio.—*y.*

Dunstan, Thomas; *enr.* '76-'77 prep.; *fr.* Calumet, Mich. *Addr.* Dollar Bay, Mich.

———Richard H.; *enr.* '73-'75 prep.; *fr.* South Salem, O.—*x.*

Dunten, Hattie C.; *enr.* '70-'71, '72-'73 cons.; *fr.* Lagrange, Ind.—*x.*

* Dunton, A. M.; *enr.* '63-'63 prep.; *fr.* Dundee, Ill.; *d.* Tangerine, Fla., Apr. 6, '02.

———Cornelia J.; *enr.* '55-'56 lit.; *fr.* Earville, N. Y.—*x.*

———E. Addie (Mrs. Henry C. Edwards); *enr.* '59-'60 prep., '60-'61 lit.; *fr.* Dundee, Ill.; *b.* Bloomingdale, Ill., Mar. 3, '41; *m.* Apr. 19, '66. *Addr.* Dundee, Ill.

* ———Elizabeth Sarah; *enr.* '83-'84 lit., '84-'85 coll.; *fr.* Kanona, N. Y.; *d.* Oberlin, O., '85.

Dupee, Ella; *enr.* '94-'95 acad.; *fr.* Earlville, Ill.; *b.* Earlville, Ill. *Addr.* Earlville, Ill.

Dupuis, Florence Zoe; *enr.* '95-'96 acad.; *fr.* Oak Park, Ill.; *b.* Chicago, Ill., Sept. 18, '76. *Addr.* Oak Park, Ill., 722 N. Kenilworth ave.

Dura, Irving Edwin; *enr.* '03-'04 acad.; *fr.* Auburn, N. Y.; *b.* Auburn, N. Y., Oct. 29, '87. Real Estate; Broker, Auburn, N. Y., 233 North st.

Durand, Albert Cyrus; *enr.* '97-'98 acad., '98-'00, '02-'03 coll.; *fr.* Oberlin, O.; *b.* Romeo, Mich., Aug. 1, '79; A. B., Cornell, '06; Secy. U. S. Com. on International Exchange in China, '03-'04. Medical Student; Home: New York, N. Y., 129 Lexington ave.

Durand, Alice May; *enr.* '00-'01 su., '01-'06 acad., coll.; *fr.* Washington, D. C.; *b.* Huron, S. Dak., Nov. 14, '84; A. B., Oberlin, '06. Private Secy, Ithaca, N. Y., Fall Creek Drive.

———Bettie (Mrs. George Pierce); *enr.* '58-'59, '60-'61 prep.; *fr.* Henrietta, O. *Addr.* Wellington, Ohio.

———Burt Orlando; *enr.* '81-'87 prep., cons., '87-'88 coll., '88-'89 cons.; *fr.* Oberlin, O.; *b.* Oberlin, O., Oct. 30, '66; *m.* Lillian Burgess, Oct. 9, '89. Insurance; Real Estate, Oberlin, Ohio, 21 W. College st.

———Charles Henry; *enr.* '75-'76 prep.; *fr.* Cleveland, O.—*x.*

Du Rand, Clara Lucille; *enr.* '06-'07 cons.; *fr.* Florence, O. *Addr.* Florence, O.

Durand, Edward Dana; *enr.* '89-'93 coll.; *fr.* Huron, S. Dak.; *b.* Romeo, Mich., Oct. 18, '71; *m.* Mary E. Bennett, July 15, '03; A. B., Oberlin, '93; Ph. D., Cornell, '96; Secy. U. S. Indust. Commission, '00-'02; Special Examiner Bureau Corporations, '05; Deputy Commissioner of Corporations '07—. *Addr.* Washington, D. C., 3325 Holmead st.

———Eunice Elizabeth (Mrs. Ernest C. Lyman); *enr.* '62-'63 prep., '63-'68 lit.; *fr.* Sheffield, O.; *b.* Henrietta, O., Nov. 14, '47; *m.* June 17, '75; S. B., Ripon, '70. Farmer, Highland, S. Dak.

———Eva Harriet (Mrs. William C. Porter); *enr.* '70-'71 prep.; *fr.* Oberlin, O.; *b.* Rensire, O., Dec. 14, '54; *m.* Dec. 28, '72. *Addr.* Amherst, Ohio, R. F. D. 1.

Durand, Frances Ellen (Mrs. Theodore Wilder); *enr.* '65-'67 lit.; *fr.* Oberlin, O.; *b.* Henrietta, O., June 29, '45; *m.* Aug. 25, '68; Lit., Oberlin, '67. Missionary, Tungchow, Chihli, China.

———George; *enr.* '75-'76 cons.; *fr.* Rochester, Minn.—*x.*

Durand, George Harrison; *enr.* '95-'98 coll., '99-'00 art; *fr.* Oberlin, O.; *b.* Romeo, Mich., Dec. 31, '68; *m.* Lillian M. Fisher, June 26, '01; A. B., Oberlin, '98; A. B., Harvard, '99; A. M., '01. Teacher, Yankton, S. Dak., 816 Pine st.

———Hamilton Hill; *enr.* '82-'85 prep., '85-'88 coll., cons.; *fr.* Staten Island, N. Y.; *b.* New York, N. Y., May 20, '67; A. B., Yale, '90. Lawyer, New York, N. Y., 60 Wall st.

———Katharine; *enr.* '84-'87 cons., '87-'91 cons., prep.; *fr.* Oberlin, O.; *b.* Staten Island, N. Y. *Addr.* New York, N. Y., 441 Park ave.

———Mabel Evelyn; *enr.* '89-'91, '93-'96 cons., acad.; *fr.* New York, N. Y.; *b.* Staten Island, N. Y. *Addr.* New York, N. Y., 441 Park ave.

———Martha A. (Mrs. James Teachout); *enr.* '64-'65 prep.; *fr.* Henrietta, O. *Addr.* Fostoria, Ohio.

Durand, Walter Yale; *enr.* '91-'92 prep., '92-'96 coll.; *fr.* Oberlin, O.; *b.* Romeo, Mich., July 26, '74; *m.* Sara E. Watson, July 19, '97; A. B., Oberlin, '96; A. M., Harvard, '00. Special Agt. Bureau Corporations, Washington, D. C.

———William B.; *enr.* '60-'61 prep.; *fr.* Henrietta, O.; *b.* Henrietta, O., Apr. 10, '42; *m.* Hannah Breckenridge, Nov. 5, '64; Tp. Clk. 21 yrs. Insurance, Oberlin, Ohio, 21 West College st.

Durant, Henrietta (Mrs. James F. Harrington); *enr.* '67-'68 prep., '68-'70 lit.; *fr.* St. Charles, Ill.; *b.* St. Charles, Ill., Oct. 3, '46; *m.* Oct. 2, '73. *Addr.* Ashland, Wis., Dill Hall.

Durbin, Fannie; *enr.* '04-'05 acad., cons.; *fr.* Fredericktown, O.—*x.*

———John Vincent; *enr.* '06-'08 coll.; *fr.* Frederick, O.; *b.* Fredericktown, O., May 2, '87. Student, Oberlin College; Home: Fredericktown, Ohio.

Durfee, Elisha Brighton; *enr.* '76-'78 prep., cons.; *fr.* Marion, O.—*x.*

———Henry Greely; *enr.* '02-'03 acad.; *fr.* Philadelphia, Pa.—*x.*

———James Garfield; *enr.* '99-'00 acad.; *fr.* Oberlin, O.—*x.*

———Joseph Alba; *enr.* '87-'90 prep. '90-'91 coll.; *fr.* Chardon, O. *Addr.* Birmingham, Ala., Endsley Furnaces.

———William Milne; *enr.* '96-'01 cons.; *fr.* Genesseo, N. Y. *Addr.* Corning, N. Y.

Durfee, Willis Barclay; *enr.* '81-'82 prep., '82-'84 lit.; *fr.* Davenport, Ia.; Lit., Oberlin, '84. Business, Davenport, Ia., 1920 Grand ave.

Durgin, Carrie Gillespie (Mrs. Lawrence L. Doggett); *enr.* '88-'90 coll.; *fr.* Hillsdale, Mich.; *b.* Hampton, N. H., Jan. 24, '65; *m.* Oct. 3, '94; A. B., Oberlin, '90; A. M., Wellesley, '93. *Addr.* Springfield, Mass., 60 Northampton ave.

———Jennie Mabel; *enr.* '82-'84 lit.; *fr.* Galion, O.—*x.*

* Durkee, Hattie F. (Mrs. Alvin Norris); *enr.* '70-'71 prep.; *fr.* Freedom, O.; *d.* Freedom, O., '78.

———Oscar A.; *enr.* '68-'69 prep.; *fr.* Rawsonville, O. *Addr.* Eaton, Ohio.—*y.*

———Viola Belle (Mrs. Franklin A. Parmelee); *enr.* '83-'84 cons.; *fr.* Burton, O.; *b.* Burton, O., Nov. 20, '55; *m.* Dec. 31, '85. *Addr.* Oberlin, Ohio, 99 S. Professor st.

Durley, Adelaide Kate (Mrs. James E. Barnard); *enr.* '96-'97 acad.; *fr.* Des Moines, Ia. *Addr.* Hennepin, Ill.

Durling, Florence May (Mrs. J. Charles Whittam); *enr.* '93-'94 cons.; *fr.* Wadsworth, O.; *b.* Wadsworth, O.; *m.* Aug. 7, '94. Music teacher, Cleveland, Ohio, 2091 W. 14th st.

———John Albert; *enr.* '90-'93 acad.; *fr.* Lehighton, Pa. *Addr.* Lehighton, Pa.

Durr, Harriet; *enr.* '74-'75 prep.; *fr.* Sharon, O.—*x.*

Durstine, Warren Edward; *enr.* '87-'89, '90-'91 acad., '91-'92 coll.; *fr.* Rock Falls, Ill.; *b.* Story Co., Ia., June 28, '69; *m.* Althea S. Mather, Feb. 10, '00; S. B., Univ. of Ill., '96. Teacher, Joliet, Ill., 211 Whitley ave.

Dusenberry, Arthur; *enr.* '74-'75 prep.; *fr.* Chester Cross Roads, O. *Addr.* Novelty, Ohio, R. F. D.

Dusinbury, Myron Henry; *enr.* '86-'89 prep.; *fr.* Churchville, N. Y.; *b.* Churchville, N. Y., Feb. 13, '67; *m.* Florence M. Stubbs, Aug. 12, '96. Book Representative, Trenton, N. J., 847 Carteret ave.

* Dustin, Erwin Dexter; *enr.* '82-'83 prep., '86-'87, '88-'89 cons.; *fr.* Chatham, O.; *d.* '89.

———Laverne (Mrs. B. O. Shank); *enr.* '87-'88 prep., cons.; *fr.* Chatham Center, O. *Addr.* Cleveland, Ohio, 82nd st.

Dutcher, Minnie Covert; *enr.* '91-'93 cons., acad.; *fr.* Cleveland, O.—*x.*

Dutton, Byron George; *enr.* '71-'73, '75-'76 prep.; *fr.* Auburn, O.—*x.*

———Charles Frederic; *enr.* '52-'53 coll.; *fr.* Euclid, O.; *b.* Norfolk, N. Y., Jan. 5, '31; *m.* Mary S. Newton, Aug. 12, '57; M. D., Bellevue Med. Coll. '64; 1st Asst. Surgeon 150th O. V. I. May-Aug. '64. Physician, Cleveland, Ohio, 4816 Franklin ave.

———Charles F.; *enr.* '53-'57 prep.; *fr.* Oberlin, O. *Addr.* Wausakee, Wis.

Dutton, Charles Frederic; *enr.* '87-'89 prep., '89-'93 coll.; *fr.* Cleveland, O.; *b.* Cleveland, O., Apr. 5, '70; *m.* Elma E. Booth, June 25, '02; A. B., Oberlin, '93. Teacher, Cleveland, Ohio, 1464 W. 77th.

———Clarence H.; *enr.* '72-'73 prep.; *fr.* Auburn, O.—*x.*

———Eleanor (Mrs. —— Davis); *enr.* '71-'72 prep.; *fr.* Auburn, O. *Addr.* Auburn, Ohio.—*y.*

———George W.; *enr.* '45-'46 prep.; *fr.* Loudonville, O.—*x.*

———Ira Jay; *enr.* '93-'96 acad., '96-'97 coll.; *fr.* Sherman, N. Y.; *b.* Sherman, N. Y., Oct. 3, '69; *m.* Charlotte C. Harrington, July 23, '01. Attorney at law, New York, N. Y., 115 Broadway.

———Julia A. (Mrs. Abram J. Warren); *enr.* '46-'53 lit.; *fr.* Oberlin, O. *Addr.* Rock Valley, Iowa.

Dutton, Mary Ellen (Mrs. John Hilferty); *enr.* '57-'58 prep., '58-'62 lit.; *fr.* Oberlin, O.; *b.* Pike, N. Y., Nov. 19, '44; *m.* Nov. 23, '65; Lit., Oberlin, '62. *Addr.* Paterson, N. J., 97 Fair st.

———Mary J.; *enr.* '60-'61 lit.; *fr.* Tunbridge, Vt.—*x.*

———Mae Lucinda; *enr.* '00-'05 cons.; *fr.* Gainesville, N. Y.—*x.*

———Myron H.; *enr.* '64-'65 prep.; *fr.* Auburn, O.—*x.*

* ——Sarah M.; *enr.* '54-'57 prep.; *fr.* Oberlin, O.

* ——Sylvia Adelaide (Mrs. —— Meeker); *enr.* '66-'67 prep.; *fr.* Sherman, N. Y.; *d.* Wasco, Ore., Nov., '97.

Duval, Clara May; *enr.* '01-'02 cons.; *fr.* Atlantic, Ia. *Addr.* Atlantic, Iowa.

Dvorak, John; *enr.* '92-'94, '00-'02 acad., Slav. sem.; *fr.* Silver Lake, Minn.; *b.* Moravia, June 27, '75; *m.* Emile H. Belshan, May 12, '97. Farmer, Prince George, Va., R. F. D. 2.

Dwelle, A. Albert; *enr.* '61-'63 prep., '63-'66 coll.; *fr.* Lake City, Minn.; *b.* Kalamazoo, Mich., Dec. 2, '42; *m.* Ella V. Lakens, Dec. 10, '73. Business, Chicago, Ill., 361 N. State st.

* ——Jesse Shirley; *enr.* '69-'70 prep.; *fr.* Fremont, O.; *d.* Fremont, O., Oct. 6., '74.

Dwight, Albert; *enr.* '71-'72 prep.; *fr.* Castalia, O. *Addr.* Parkertown, Ohio.

———Martha M. (Mrs. James McCormick); *enr.* '57-'58 prep., '58-'59 lit.; *fr.* Wilson, N. Y. *Addr.* Ransomville, N. Y.

Dwyer, Carey A.; *enr.* '61-'62 prep.; *fr.* Greenfield, O.—*x.*

* ——Ella Janes; *enr.* '73-'74 prep., '74-'75 lit.; *fr.* West Berkshire, Vt.

———Helen Gertrude; *enr.* '95-'96 acad., '96-'98 cons.; *fr.* Medical Lake, Wash. *Addr.* Evanston, Ill.

———John W.; *enr.* '52-'53 prep.; *fr.* Fredericktown, O.—*x.*

Dye, Charles Henry; enr. '78-'82 coll.; *fr.* Fort Madison, Ia.; *b.* Fort Madison, Ia., Aug. 23, '56; *m.* Eva L. Emery, July 12, '82; A. B., Oberlin, 82; Mem. House of Rep., Ore., '06—. Lawyer, Oregon City, Ore., 601 Main st.

———Elson David; *enr.* '79-'80 prep.; *fr.* North Eaton, O.; *b.* North Eaton, O., May 25, '59; *m.* Ada L. Emmons, Feb. '83; DeEtta R. Lewis, Sept. '94. Farmer, Fields, Ohio.

Dye, Emery Charles; enr. '03-'05 coll.; *fr.* Oregon City, Ore.; *b.* Sydney, Ia., June 23, '84; A. B., Oberlin, '05. Stenographer; Student, Portland, Ore.

———Grace (Mrs. George Jones); *enr.* '91-'92 cons.; *fr.* Columbus Grove, O. *Addr.* Columbus Grove, Ohio.

———Jessie Luella (Mrs. B. Wade Baker); *enr.* '80-'82 prep.; *fr.* North Eaton, O.; *b.* North Eaton, O., '62; *m.* '82. *Addr.* West View, O.

———Justina (Mrs. William H. Rollin); *enr.* '72-'73 prep.; *fr.* North Eaton, O. *Addr.* Oberlin, Ohio, 96 E. Lorain st.

———Leila Emma; *enr.* '01-'02 coll., cons.; *fr.* Columbus Grove, O. *Addr.* Columbus Grove, Ohio.

———Mary E.; *enr.* '97-'98 art; *fr.* Oberlin, O. *Addr.* Oberlin, Ohio.

———Oscar; *enr.* '68-'69 prep.; *fr.* Tippecanoe City, O.—*x.*

Dye, Trafton Mickelwait; enr. '03-'06 coll.; *fr.* Oregon City, Ore.; *b.* Sydney, Ia., Jan. 11, '86. Law student, New York, N. Y., Columbia Univ.

* Dyer, Alvin I.; *enr.* '56-'57 prep.; *fr.* Chatham, O.; *d.* Lodi, O., July 15, '03.

———A. J.; *enr.* '72-'73 prep.; *fr.* Galena, O.—*x.*

———Claribel (Mrs. Eugene McIntire); *enr.* '67-'68 prep.; *fr.* Wellington, O. *Addr.* Wellington, Ohio.

Dyer, Eunice W. (Mrs. Henry A. Blackinton); *enr.* '47-'51 lit.; *fr.* Saco, Me.; *b.* Saco, Me., June 3, '18; *m.* Oct. 9, '56; Lit., Oberlin, '51; L. B., '94. *Addr.* Melrose, Mass., 18 Ashland st.

———Irene Donette; *enr.* '84-'85 prep., cons.; *fr.* Chatham, O.—*x.*

———Lillian Florence; *enr.* '85-'86 cons.; *fr.* Wellington, O.; *b.* Wellington, O. Music teacher, Minneapolis, Minn., 815 E. 18th st.

* ——Ransom; *enr.* '70-'71 prep.; *fr.* Oberlin, O.; *d.* Oberlin, O., '82.

* Dyke, Stoughton Dickinson; *enr.* '33-'35 prep.; *fr.* Bangor, N. Y.; *d.* Beloit, Kan., Oct. 12, '72.

———Thomas; *enr.* '03-'04 sem.; *fr.* Melville, N. Dak.; *b.* Wales, Jan. 29, '67. Minister, Wakefield, Kan.

Dymachek, William; *enr.* '07-'08 acad.; Slav. sem.; *fr.* Milwaukee, Wis.; *b.* Krucemburk, Bohemia, June 12, '85. Student, Oberlin Seminary; Home: Milwaukee, Wis., 807 15th ave.

Dysart, John Paden; *enr.* '07-'08 coll., sem.; *fr.* Granville, Ill.; *b.* Granville, Ill., Aug. 23, '80. Student, Oberlin Seminary; Home: Granville, Ill.

———Zella; *enr.* '04-'05 cons.; *fr.* Phoenix, Ariz.; *b.* Lancaster, Mo., Nov. 4, '81. *Addr.* Phoenix, Ariz., R. D. 2.

Dyson, Eva; *enr.* '91-'92 prep.; '92-'93 coll.; *fr.* Paris, Ill.—*x.*

Eade, Amelia May (Mrs. Edward J. Moore); *enr.* '96-'02 cons., acad., '04-'05 cons.; *fr.* Sycamore, Ill.; *b.* Leadville, Colo., June 12, '79; *m.* July 12, '05. *Addr.* Oberlin, Ohio, 136 Woodland ave.

———Edith Winifred; *enr.* '03-'04 acad.; *fr.* Oberlin, O. *Addr.* Oberlin, Ohio, 82 S. Cedar ave.

———Josiah Alcott; *enr.* '74-'76 prep.; *fr.* Elizabeth, Ill. *Addr.* Oberlin, Ohio, 82 S. Cedar ave.

———Josiah Earl; *enr.* '01-'05 cons.; *fr.* Oberlin, O.—*x.*

Eade, Nora Earle (Mrs. Herbert R. Chapman); *enr.* '96-'98 acad., '98-'02 coll.; *fr.* Sycamore, Ill.; *b.* Elizabeth, Ill., July 2, '81; Dec. 25, '05; A. B., Oberlin, '02. *Addr.* Colorado Springs, Colo., 228 N. Wahsatch ave.

Eads, Anderson Dickey; *enr.* '60-'62 prep.; *fr.* Champaign, Ill.; *b.* Morgan Co., Ill., Apr. 20, '35; *m.* Mary L. Johnson, Sept. 15, '67. Real Estate; Loans, Minneapolis, Minn., 600 Bank of Com. Bldg.

Eager, Charles L.; *enr.* '73-'74 prep.; *fr.* Cleveland, O.—*x.*

———Mildred Frances; *enr.* '05-'08 acad., cons.; *fr.* Cumberland Gap, Tenn.; *b.* Volga, S. Dak., Mar. 31, '89. Student, Oberlin Academy; Home: Cumberland Gap, Tenn., 26 Colmyn st.

Eagleson, George Herbert; *enr.* '00-'02 cons.; *fr.* Columbus, O. *Addr.* Columbus, Ohio, 84 N. Ohio ave.

Eakin, Elizabeth Pollack; *enr.* '84-'86, '87-'89 lit.; *fr.* Gilbert, Ill.; *b.* Gilbert, Ill., July 15, '62. *Addr.* Gilbert, Ill.

Ealy, Bessie Duff (Mrs. Moral N. Keelan); *enr.* '98-'00 cons.; *fr.* Denver, Colo.; *b.* Denver, Colo., Aug. 28, '79; *m.* Oct. 22, '00. *Addr.* Denver, Colo., 2610 Welton st.

Eaman, Clara E.; *enr.* '69-'70 prep.; *fr.* Ridgeville, O.—*x.*

Eames, Alice L. (Mrs. Frank O. Young); *enr.* '72-'74 prep.; *fr.* Chicago, Ill. *Addr.* Blue Island, Ill., 499 Maple ave.

———Mary Millikan (Mrs. George E. Ducro); *enr.* '90-'91 prep., cons.; *fr.* Ashtabula, O.; *b.* Ashtabula, O., July 14, '74; *m.* Oct. 15, '94. *Addr.* Ashtabula, Ohio, 67 Park st.

* ——William M.; *enr.* '68-'69 prep.; *fr.* Ashtabula, O.; *d.* Cincinnati, O., June '00.

Earl, Carrie Helena; *enr.* '05-'07 cons., acad.; *fr.* Traverse City, Mich. *Addr.* Traverse City, Mich.

Earl, James Garfield; enr. '01-'05 coll., '05-'06 su.; *fr.* Attica, Ind.; *b.* Indiana, May 27, '81; A. B., Oberlin, '05. Medical student; Home: Attica, Indiana.

* ——Nora Emeline; *enr.* '73-'75 prep.; *fr* Plymouth, O.; *d.* Plymouth, O., Jan. 13, '92.

———Robert Geometry; *enr.* '02-'03 acad.; *fr.* Anita, Ia. *Addr.* Kansas City, Mo., 739 Locust st.—*y.*

Earle, Dan; enr. '95-'97 acad., '97-'99, '00-'01 coll.; *fr.* South Haven, Mich.; *b.* South Haven, Mich., Jan. 25, '76; A. B., Oberlin, '01; L.L. B., Univ. of Mich., '05. Lawyer, Seattle, Wash, 518 Wash. Bldg.

———Franklin L.; *enr.* '55-'57 prep.; *fr.* Hartford, O.—*x.*

———John Logan; *enr.* '97-'99 acad.; *fr.* South Haven, Mich.; *b.* South Haven, Mich., Nov. 24, '79. Musician, Montera, Wash., Box 205.

———Theodore Henry; *enr.* '55-'57 prep.; *fr.* Tallmadge, O.; *b.* Newton Falls, O., Apr. 18, '36; *m.* Miranda Ketchum, Jan. 21, '63; A. B., Lawrence Univ., '61. Lumber dealer, Darlington, Wis.

Early, Alonzo; enr. '00-'03 sem.; *fr.* Bristolville, O.; *b.* East Palestine, O., Jan. 18, '73; *m.* Grace L. Dickson, Oct. 3, '95; D. B., Oberlin, '03; Ph. B., Mt. Hope Coll., '97. Minister, Mallet Creek, O.

* Earnshaw, Mrs. Sarah (Mrs. D. ———); *enr.* '62-'65 prep.; *fr.* Canton, O.; *d.* Dayton, O., '05.

Eason, Charles Lewis M.; *enr.* '95-'98 acad., '98-'01 coll.; *fr.* Columbus, Tex.; *b.* Columbus, Tex., Aug. 8, '80; *m.* Maud E. Collins, May 22, '06. Teacher, Austin, Tex., Sam Huston College.

Easter, Charles A.; *enr.* '93-'94 acad.; *fr.* Norwalk, O. *Addr.* Norwalk, Ohio.

* *Easter, Elizabeth A.* (Mrs. —— Kies); *enr.* '56-'59, '60-'62 lit.; *fr.* Steuben, O.; *d.* Cleveland, O., '68; Lit., Oberlin, '62.

———Laura Deborah; *enr.* '86-'87 prep.; *fr.* Greenfield, O.—*x.*

———R. Jane; *enr.* '53-'54 lit.; *fr.* Greenfield, O.—*x.*

Easterbrook, Benjamin F.; *enr.* '86-'88 prep.; *fr.* Girard, Pa.; *b.* Girard, Pa., Jan. 25, '68; *m.* Addie M. Loveridge, June 26, '07. Merchant, Seattle, Wash., 3411 Tremont ave.

Eastman, Adelbert Lyon; enr. '82-'85 sem.; *fr.* Arcade, N. Y.; *b.* Eagle, N. Y., Apr. 29, '56; *m.* Josephine A. Babcock, Mar. 24, '79; Sem., Oberlin, '85. Heating Engineer; Contractor, Bridgeport, Conn., 185 John st.

* *Eastman, Alpha Miller; enr.* '33-'38 prep., '39-'43 coll., '44-'47 sem.; *fr.* Oberlin, O.; *d.* Drakola, S. Dak., Apr. 1, '96; A. B., Oberlin, '43; Sem., '47.

* ——Alvan G.; *enr.* '49-'51 prep.; *fr.* Avon, O.; *d.* Butler, Ia., Dec. 2, '53.

——Amelia K.; *enr.* '52-'55 lit.; *fr.* North Fairfield, O. *Addr.* Kingsville, Ohio.—*y.*

——Mrs. Blanch Cutler (Mrs. Finley E.); *enr.* '06-'07 cons.; *fr.* Oberlin, O.; *b.* Dubuque, Ia., Dec. 23, '79; *m.* Sept. 6, '06. *Addr.* Owatonna, Minn., 129 E. Mill st.

——Cora (Mrs. John F. Widoe); *enr.* '82-'83 cons.; *fr.* Midland, Mich. *Addr.* Hart, Mich.

——Edith Josephine (Mrs. James T. Shriver); *enr.* '01-'03 acad., cons.; *fr.* Winterset, Ia.; *b.* Winterset, Ia., Nov. 12, '86; *m.* May 24, '06. *Addr.* Winterset, Iowa.

——Finley Eugene; *enr.* '06-'07 sem.; *fr.* Minneapolis, Minn.; *b.* Nashua, Ia., July 29, '78; *m.* Adelaide B. Cutler, Sept. 6, '06; S. B., Carleton Coll., '03. State Secy. Y. M. C. A., Owatonna, Minn., 129 E. Mill st.

——Gertrude Ione (Mrs. Henry Clark); *enr.* '06-'07 cons.; *fr.* Southern Pines, N. C.; *b.* Sutton, Vt., Sept. 2, '81; *m.* June 26, '07. Music teacher, Southern Pines, N. C., 137 Page st.

——Harriet; *enr.* '70-'72 prep.; *fr.* Marion, Ia.—*x.*

* ——Henrietta L. (Mrs. Joseph Strong); *enr.* '48-'49 lit.; *fr.* Oberlin, O.; *d.* Fort Dodge, Kan., Nov. 17, '85.

——James W.; *enr.* '49-'50 prep.; *fr.* Avon, O. *Addr.* Sandusky, Ohio, Soldier's Home.

Eastman, Laura Austin (Mrs. George W. Drake); *enr.* '35-'36 prep., '37-'42 lit.; '42-'46 coll.; *fr.* Oberlin, O.; A. B., Oberlin, '46; A. M., '54. *Addr.* Lakeside, Mich.

——Luna B. (Mrs. William H. Edmondson); *enr.* '69-'70, '73-'74 lit.; *fr.* Royalton, Wis.; *b.* Lisbon, N. Y., Dec. 24, '49; *m.* Dec. 3, '82. *Addr.* Daytona, Fla.

* *Eastman, Mary W.* (Mrs. Homer D. Ives); *enr.* '40-'43 prep., '43-'47 lit.; *fr.* Oberlin, O.; *d.* Brookfield, Mo., Dec. 11, '05; Lit., Oberlin, '47.

——Morgan Leonard; *enr.* '02-'03 acad.; *fr.* Marinette, Wis.—*x.*

——R.; *enr.* '56-'57 prep.; *fr.* Melmore, O.—*x.*

Eastman, Samuel Elijah; enr. '67-'72 coll., '72-'73 sem.; *fr.* Lisbon, N. Y.; *b.* Oswegatchie, N. Y., May 17, '46; *m.* Annis B. Ford, Aug. 26, '75; A. B., Oberlin, '72; D. B., Andover, '75; Corporal Co. D. 39th N. Y. V., Sept. '64-June '65. Minister, Elmira, N. Y., 118 E. Chemung pl.

——Stephen M.; *enr.* '52-'53 prep.; *fr.* Johnston, O.—*x.*

* ——Sylvan Zadock Delos; *enr.* '33-'35 prep.; *fr.* Oberlin, O.; *d.* Oberlin, O., Aug. 24, '35.

Eastman, Vinton Powers; enr. '04-'07 sem.; *fr.* Osage, Ia.; *b.* Nashua, Ia., Apr. 25, '80; D. B., Oberlin, '07; A. B., Carleton, '03. Minister, Litchville, N. Dak.

Eastom, George Washington; *enr.* '82-'83 prep.; *fr.* Leipsic, O.; *b.* Perrysburg, O., July 1, '64; *m.* Bertha Steffe, Sept. 20, '93. Manufacturer, Denver, Colo., 1025 Fillmore st.

Easton, Jamin R.; *enr.* '07-'08 acad.; *fr.* Oberlin, O.; *b.* Chesterland, O., Oct. 17, '90. Student, Oberlin Academy; Home: Oberlin, Ohio, 142 W. Lorain st.

——John Arago; *enr.* '97-'98 acad.; *fr.* Oberlin, O.—*x.*

——Lottie Dell; *enr.* '98-'99 acad.; *fr.* Oberlin, O. *Addr.* Detroit, Mich., 1666 Helen ave.—*y.*

——Mark; *enr.* '50-'51 prep.; *fr.* New York, N. Y.—*x.*

——Ruth; *enr.* '04-'08 acad., coll.; *fr.* Kipton, O.; *b.* Chesterland, O., May 2, '86. Student, Oberlin College; Home: Oberlin, Ohio, 142 W. Lorain st.

——William H.; *enr.* '58-'59 prep.; *fr.* Cleveland, O.—*x.*

* *Eaton, Alexander Sylvanus; enr.* '72-'73 prep., '73-'78 coll.; *fr.* Otsego, Mich.; *d.* Coy, Mo., Oct. 11, '99; A. B., Oberlin, '78.

——Clara M.; *enr.* '72-'76 lit.; *fr.* Oberlin, O.—*x.*

* ——Cyrus H.; *enr.* '46-'49 prep.; *fr.* Underhill, Vt.; *d.* Chicago, Ill.

* *Eaton, Danforth Leander; enr.* '39-'41 prep, '41-'45 coll., '45-'47 sem.; *fr.* Ashburnham, Mass.; *d.* Lowell, Mich., Dec. 13, '87; A. B., Oberlin, '45.

* ——Francis; *enr.* '58-'60 prep.; *fr.* Andover, Mass.; *d.* Newton, Mass., Apr. 27, '05.

——Frederick Sears; *enr.* '75-'76, '78-'79 prep.; *fr.* Oberlin, O.; *b.* Peru, O., Oct. 8, '59; *m.* Grace Houston '82; Sarah Nickel '00. Chief Clerk, Calumet, Mich., 126 Calumet ave.

* ——Helen A. (Mrs. John Lowry); *enr.* '69-'70, '72-'73, '74-'75 cons.; *fr.* Peru, O.; *d.* South Bend, Ind., Dec. '02.

* ——Hosea; *enr.* '42-'43 prep., '43-'45 coll.; *fr.* Ashburnham, Mass.; *d.* New Ipswich, N. H., Nov., '79.

Eaton, James Francis; enr. '78-'79 sem.; *fr.* Hamden, N. Y.; *b.* Hamden, N. Y., Oct. 16, '50; *m.* Agnes Kent, Oct. 16, '79; Sem., Oberlin, '79; A. B., Williams Coll., '76; A. M., '79; D. D., Pacific Univ., '93. Teacher; Minister, Eureka, Kan.

* ——Mary C. (Mrs. William R. Owen); *enr.* '71-'76 cons.; *fr.* Norwalk, O.; *d.* Fort Wayne, Ind., '97.

Eaton, Oscar Seaburn; enr. '98-'02, '03-'04 coll.; *fr.* Bryan, O.; *b.* Bryan, O., Oct. 24, '78; *m.* Helen Hough, July 28, '04; A. B., Oberlin, '04. Banker, Bryan, Ohio, Box 42.

* ——Thomas Jefferson; *enr.* '79-'81 prep.; *fr.* Oberlin, O.; *d.* Eaton, O., Apr. 12, '88.

Ebbott, Percy John; *enr* '06-'08 coll., cons.; *fr.* Fort Atkinson, Wis.; *b.* Oak Hill, Wis., Oct. 23, '87. Student, Oberlin College: Home: Fort Atkinson, Wis.

Eberhard, Mary Clara; *enr.* '84-'85 cons.; *fr.* Burr Oak, Mich.—*x.*

Ebersole, Amas A.; enr. '06-'08 sem.; *fr.* Newark, O.; *b.* Sterling, Ill., Sept. 4, '69; *m.* Bertha A. Thummel, June 30, '97; D. B., Oberlin, '08; A. B., Univ. of Chicago, '99. Minister, Honolulu, Hawaii.

Ebright, Ruth Bissell; *enr.* '02-'03 acad; *fr.* Akron, O.; *b.* Akron, O., Sept. 25, '84. Newspaper writer; Author, Akron, Ohio, 678 E. Market st.

Eby, Albert Benjamin; enr. '03-'06 sem.; *fr.* Caledonia, Mich.; *b.* Berlin, Ontario, Feb. 24, '71; *m.* Etta Sherk, Sept. 2, '96; D. B., Oberlin, '06; A. B., Olivet, '03. Minister, Cleveland, Ohio, 450 E. 123d st.

* Eccles, Joseph; *enr.* '63-'65 coll.; *fr.* Mt. Gilead, O.; *d.* Carthage, Mo., '69.

* *Eccles, William Martin; enr.* '60-'61 prep., '61-'65 coll.; *fr.* Mt. Gilead, O.; *d.* Mt. Gilead, O., Apr. 15, '98; A. B., Oberlin, '65.

Eskart, Frank Arthur; *enr.* '94-'95 acad.; *fr.* Oak Park, Ill.; *b.* Oak Park, Ill., May 2, '75. Real Estate Broker, Chicago, Ill., 187 La Salle st.

Eckel, Frank Edward; *enr.* '90-'92 sem.; *fr.* Denver, Colo.; *b.* Chatham, N. J., Dec. 1, '67; *m.* Edith M. White, Mar. 20, '94. Minister, Highlandlake, Colo.

Eckels, Ina; *enr.* '07-'08 acad.; *fr.* Oberlin, O.; *b.* Stoneboro, Pa., Nov. 24, '87. Student, Oberlin Academy, Oberlin, Ohio.

——Jennie Wadsworth (Mrs. George G. Hutchison); *enr.* '98-99 acad.; *fr.* Wellington, O.; *b.* Princeton, Ill., June 7. '81; *m.* Dec. 27, '05. *Addr.* Lake City, Iowa.

——Katherine; *enr.* '01-'03 cons., acad.; *fr.* Oberlin, O.—*x.*

——Martha Virginia; *enr.* '05-'08 cons., coll.; *fr.* Kane, Pa.; *b.* Kane, Pa., May 19, '87. Student, Oberlin Conservatory; Home: Kane, Pa., 120 Greeves st.

——Luzanne; *enr.* '01-'05 cons., acad.; *fr.* Ashley, O. *Addr.* Columbus, Ohio, 105 W. Third st.

Eckert, Albert Carl; enr. '04-'08 coll., '06-'07 art; *fr.* Cleveland, O.; *b.* Cleveland, O., Aug. 21, '85; A. B., Oberlin, '08. Y. M. C. A. Sec'y, Wilkes-Barre, Pa.

——Bertha Katharine (Mrs. George Hurst); *enr.* '93-'95 acad.; *fr.* Oberlin, O. *Addr.* Naugatuck, Conn., 28 George st.

——Edith Dorothy; *enr.* '00-'01 cons.; *fr.* Cleveland, O.; *b.* Cleveland, O., Nov. 10, '76. Music teacher, Cleveland, Ohio, 2551 E. 59th st.

* ——Mary Freata (Mrs. — Bradley); *enr.* '82-'83, '85-'86 prep.; *fr.* Oberlin, O.

Eckler, Bertha Margaret (Mrs. Harry H. Hinckson); *enr.* '84-'85 cons., *fr.* Carlisle, O. *Addr.* Elyria, Ohio, Earl ct.

——Charles Ralph; *enr.* '98-'99, '00-'01 acad.; Oberlin, O. *Addr.* Indianapolis, Ind., care Eli Lilly and Co.

——Frank Roy; *enr.* '95-'97 acad., '97-'98 coll., *fr.* Oberlin, O. *Addr.* Elyria, Ohio.

——Henry Sylvester; *enr.* '80-'82 cons.; *fr.* Carlisle, O.—*x.*

Eckroad, David Henry; *enr.* '99-'00 acad.; *fr.* East Greenville, O.; *b.* East Greenville, O., '77; LL. B., Baldwin Univ., '06. *Addr.* Dalton, Ohio, R. F. D. 2.

* Eckstein, Carrie Florence; *enr.* '79-'80 cons.; *fr.* Salem, O.; *d.* Salem, O., Nov. 16, '93.

Ecob, Eleanor (Mrs. Jonathan B. Morse); *enr.* '57-'58 prep.; '58-'59 lit.; *fr.* Pembrook, N. Y.; *b.* Buffalo, N. Y., '37; *m.*, '58. Artist, West New Brighton, Staten Island, N. Y.

* ——Mattie A. (Mrs. Edgar A. Hamilton); *enr.* '67-'69 lit., '69-'70 coll.; *fr.* West Batavia, N. Y.; *d.* Springfield, Mo., Sept. 8, '84.

Eddings, Lizzie Lucena (Mrs. Arthur R Turner); *enr.* '92-'93 cons.; '96-'98 acad.; *fr.* Ashland, Ore.; *b.* Minneapolis, Minn., Oct. 4, '80; *m.* Feb. 25, '03; D. O., Southern Sch. of Ost., '00; D. O., Los Angeles Coll. of Ost., '06. Osteopathic Physician, St. Petersburg, Fla., 107 Fourth st. S.

———Ruth Hood; *enr.* '01-'04 cons.; *fr.* Oberlin, O.; *b.* Minneapolis, Minn., May 30, '84. Teacher, Los Angeles, Cal., 1316½ Wright st.

———Van Vleck; *enr.* '02-'03 cons.; *fr.* Oberlin, O.; *b.* Ashland, Ore., Apr. 6, '90. Student; Home: Los Angeles, Cal., 1316½ Wright st.

Eddy, Annette (Mrs. Philip Ritzenthaler); *enr.* '64-'66 prep.; *fr.* Camden, O.; *b.* Camden, O., Aug. 1, '47; *m.* May 15, '79. *Addr.* Kipton, Ohio.

———Charles; *enr.* '54-'55 prep.; *fr.* Camden, O. *Addr.* Elsie, Mich.

———George William; *enr.* '89-'90 prep.; *fr.* Dewittville, N. Y.; *b.* Milan, O., Jan. 14, '72; *m.* Grace Crook, '95. Merchant Tailor, Denver, Colo., 1633 Stout st.

* ——Hiram; *enr.* '37-'38 coll.; *fr.* Jamestown, N. Y.; *d.* Canaan, Conn., Nov. 30, '93.

———Jesse Edward; *enr.* '75-'77 prep.; *fr.* Richville, N. Y.; *b.* Richville, N. Y., Sept. 11, '53; *m.* Clara A. Fitts, Dec. 30, '80. Building Contractor, Rochester, N. Y., 173 Grand ave.

———Josephine M.; *enr.* '56-'57 lit.; *fr.* East Aurora, N. Y.—*x.*

———Kate Elviva; *enr.* '91-'93 cons.; *fr.* Fenton, Mich.—*x.*

———Leon Ellsworth; *enr.* '07-'08 acad.; *fr.* Rickton, Ill.; *b.* Watertown, Wis., Mar. 7, '91. Student, Oberlin Academy; Home: Oberlin, Ohio, 23 So. Main st.

* ——Luther; *enr.* '59-'60 prep.; *fr.* Camden, O.; *d.* Elsie, Mich.

* ——Mary Schofield; *enr.* '00-'02 cons.; *fr.* Warren, Pa.; *d.* Oct., '02.

———Mercy A.; *enr.* '54-'55 lit.; *fr.* Collamer, O.—*x.*

———Myron Elmer; *enr.* '07-'08 acad.; *fr.* Oberlin, O.; *b.* Watertown, Wis., May 6, '86. Student, Oberlin Academy; Home: Oberlin, Ohio, 23 S. Main st.

———Nellie A.; *enr.* '75-'76 cons.; *fr.* North Canton, O.—*x.*

* Edgar, Alice Emma; *enr.* '78-'79 prep.; *fr.* Vermillion, O.; *d.* Vermilion, O., June 28, '78.

———Anna Evelyn; *enr.* '05-'07 cons.; *fr.* Massilon, O.; *b.* Creston, O., Jan. 20, '80. Music teacher, Massillon, Ohio, 82 S. Lincoln ave

———Eliza A. (Mrs. A. L. Taylor); *enr.* '64-'65 prep.; *fr.* Monroeville, O. *Addr.* Palo Verde, Cal.

———Ella Barker (Mrs. John Gould); *enr.* '77-'79 cons.; *fr.* Milan, O.; *b.* Milan, O., May 27, '61; *m.* July 17, '89. *Addr.* National City, San Diego Co., Cal.

———Lewis; *enr.* '71-'72 prep.; *fr.* Prairie Depot, O. *Addr.* Bowling Green, Ohio.

Edgell, Lilly Belle; *enr.* '90-'95 cons.; *fr.* West Richfield, O.; *b.* Hopkins, Mich., June 30, '66. Music teacher, Cleveland, Ohio, 1518 Brainard st.

Edgerton, Arthur Raymond; enr. '98-'00 acad., '00-'04 coll.; *fr.* North Royalton, O.; *b.* Royalton, O., Dec. 5, '77; A. B., Oberlin, '04; LL. B., Western Reserve, '07. Lawyer, Cleveland, Ohio, 1409 Williams Bldg.

Edgerton, Florence Susan; enr. '04-'07 coll.; *fr.* West Springfield, Mass.; *b.* West Springfield, Mass., June 28, '85; A. B., Oberlin, '07, P. T., '07. Ass't Physical Director, Mt. Holyoke Coll.; Home: West Springfield, Mass., 337 Elm st.

* ——George Harley; *enr.* '99-'00 acad.; *fr.* North Royalton, O.; *d.* North Royalton, O., Oct. 13, '99.

———Harry Gilbert; *enr.* '74-'76 prep.; *fr.* Fremont, O.; *b.* Fremont, O., Apr. 23, '59; *m.* Clara Meek, Jan. 29, '84; D. D. S., Univ. of Mich., '81. Dentist, Fremont, Ohio, 1209 Birchard st.

Edgerton, Howard Lee; enr. '94-'96 acad., '90-'00 coll,; *fr.* North Royalton, O,; *b.* Brecksville ,O., Feb. 8, '74; *m.* Jessie A. Miller, Jan. 1, '02; A. B., Oberlin, '00. Bookkeeper, Cadillac, Mich., 730 E. Division st.

* *Edgerton, Lucy Ione; enr.* '84-'88, '91-'93 cons., prep.; *fr.* Akron, O.; *d.* Akron, O., May 10, '06; Cons., Oberlin, '93.

———Martha A.; (Mrs. Theodor Plassmann); *enr.* '66-'67 lit.; *fr.* Akron, O.; *b.* Tallmadge, O., May 14, '50; *m.* Herbert P. Rolfe, '76; Theodor Plassman, Sept., '95. Music teacher, Missoula, Mont.

———Nina; (Mrs. Walter M. Whitman); *enr.* '86-'87 prep., cons.; *fr.* Akron, O. *Addr.* Fort Riley, Kan.

* *Edgerton, Sarah Antoinette* (Mrs. Daniel N. Bordwell); *enr.* '48-'50 lit., '50-'54 coll.; *fr.* Buffalo, N. Y.; *d.* Glenwood, Fla., June 22, '90; A. B., Oberlin, '54, A. M., '57.

Edie, Lina Etta (Mrs. N. Dempster Lanphear); *enr.* '69-'70, '76-'77 prep.; *fr.* Tuscarawas, O.; *b.* Trenton, O., Jan. 7. '48; *m.* May 1, '78. *Addr.* Olivet, Mich., Box 178.

* Edinger, Mary Elizabeth (Mrs. James Rushton); *enr.* '57-'60 prep.; *fr.* Oberlin, O.; *d.* Eaton Rapids, Mich., '88.

Edminston, Ellen; *enr.* '45-'46 lit.; *fr.* Wilkesville, O.—*x.*

———William L.; *enr.* '47-'48 prep.; *fr.* Wilkesville, O.—*x.*

* Edmonds, Charles; *enr.* '53-'54, '55-'56 prep.; *fr.* Carlisle, O.; *d.* Oberlin, O., June 15, '78.

* ——James L.; *enr.* '68-'70, '73-'74 prep.; *fr.* Avon, O.; *d.* Avon, O.

———Luvancy Demy (Mrs. F. C. West); *enr.* '94-'96 cons.; *fr.* Oberlin, O.; *b.* Carlisle, O., Apr. 15, '75. *Addr.* Oberlin, Ohio, R. F. D.

———Mary Ann (Mrs. Thomas R. Mayhew); *enr.* '52-'53, '54-'57, '58-'59, '60-'61, '66-'67 prep.; *fr.* Carlisle, O.; *b.* Carlisle, O., Sept. 25, '40; *m.* Dec. 27, '69. *Addr.* Oberlin, Ohio, 155 E. Lorain st.

Edmonds, Robert Henry; enr. '85-'89 sem.; *fr.* Tina, Mo.; *b.* Woodstock, Can., May 15, '57; *m.* Martha A. Gray, Aug. 28, '84; Sem., Oberlin, '89; A. B., Avalon Coll., '85, A. M., '85. Minister, Mansfield, O., 36 Buckingham st.

Edmondson, Anna Cora; *enr.* '80-'83 cons.; *fr.* Valley Center, Kan—*x.*

———Emily C. B.; *enr.* '52-'54 prep.; *fr.* Washington, D. C. *Addr.* Washington, D. C.—*y.*

* ——Mary Jane; *enr.* '52-'53 prep.; *fr.* Washington, D. C.; *d.* Oberlin, O., May 18, '53.

Edmons, Charles; *enr.* '51-'54 prep.; *fr.* Poughkeepsie, N. Y.—*x.*

Edmunds, Clarence Roy; *enr.* '04-'05 acad.; *fr.* Strongsville, O. *Addr.* Memphis, Tenn., 1418 Union ave.

———Ernest Ralph; *enr.* '04-'05 acad.; *fr.* Strongsville, O. *Addr.* Akron, Ohio, 76 Fir st.

———Grace (Mrs. Ned B. Abbott); *enr.* '99-'00 cons.; *fr.* Correctionville, Ia.; *b.* Correctionville, Ia., Apr. 12, '81; *m.* Jan. 5, '04. *Addr.* St. Paul, Minn., 1757 Dayton st.

Edmunds, John Sumner; enr. '74-'76 prep., '77-'80 coll., '80-'83 sem.; *fr.* Avon, O.; *b.* Avon, O., Feb. 19, '54; *m.* Alice E. Burt, July 7, '82; A. B., Oberlin, '80, Sem., '83. Minister, Lindenville, Ohio.

Edsell, Alice; *enr.* '62-'63 prep.; *fr.* Otsego, Mich.—*x.*

* ——Julia A. (Mrs. Phineas Hoger); *enr.* '42-'43 prep.; *fr.* Oberlin, O.; *d.* Oberlin, O., June 22, '56.

* ——William C.; *enr.* '41-'45 prep.; *fr.* Oberlin, O.; Otsego, Mich., Aug. 12, '00.

Edson, Herbert Winfield; *enr.* '95-'96 acad.; *fr.* Portland, Me.; *b.* Deering, Me., Apr. 22, '75; *m.* Minnetta Canney, Jan. 26, '98. Merchant, Portsmouth, N. H., 67 Congress st.

Edwards, A. M.; *enr.* '66-'68 prep.; *fr.* East Rockport, O.—*x.*

Edwards, Alfred Dunton; enr. '85-'87 prep., '87-'90 coll.; *fr.* Dundee, Ill.; *d.* Dundee, Ill., Feb. 18, '67; Ph. B., Oberlin, '90. Manufacturer, Dundee, Ill.

———Camilla (Mrs. Darius S. Bowler); *enr.* '72-'73 lit.; *fr.* Oberlin, O.; *b.* Warrensville, O., '55; *m.* '85. *Addr.* Dayton, Tenn.

———Charles, *enr.* '58-'59 prep.; *fr.* Warrensville, O.—*x.*

* ——Cynthia Jane (Mrs. — Paine); *enr.* '35-'38 prep.; *fr.* Ripley, O.; *d.* Elyria, O., Mar. 18, '06.

Edwards, Darius Lyman; enr. '73-'76 prep., '76-'80 coll., '82-'84 sem.; *fr.* Huntington, O.; *b.* Huntington, O., Nov. 16, '55; *m.* Mary I. Houghton, June 28, '81; A. B., Oberlin, '80, A. M., '84. Agent, Ohio Wesleyan Univ., Delaware, O., 16 W. Fountain ave.

———Decta Charlotte; *enr.* '75-'76 prep.; *fr.* Hornellville, N. Y.—*x.*

———Ella L. (Mrs. Phillip Danley); *enr.* '69-'70 prep., '72-'73 cons.; *fr.* Cleveland. O. *Addr.* Loudonville, Ohio.

Edwards, Ellery Payne; enr. '99-'03 coll.; *fr.* Huntsburg, O.; *b.* Harperfield, O., Mar. 7, '78; A. B., Oberlin, '03. Med. Student; Cleveland, Ohio, 1409 E. 92nd st.

———Eva (Mrs. James H. Sackett); *enr.* '75-'78 lit.; *fr.* Oberlin, O.; *b.* Huntington, O., Nov. 24, '57; *m.* Sept. 3, 02. *Addr.* New London, Ohio, R. F. D. 4.

———Eva Mae; *enr.* '99-'00 cons.; *fr.* Leipsic, O. *Addr.* Leipsic, Ohio.

Edwards, Fannie Williams; enr. '04-'08 coll., '07-'08 cons.; *fr.* Oberlin, O.; *b.* Camden, O., July 3, '86; A. B., Oberlin, '08. *Addr.* Oberlin, Ohio, 231 Morgan st.

———Florence (Mrs. Francis B. Wright); *enr.* '86-'87 prep., '87-'91 lit., art: *fr.* Dundee, Ill.; *b.* Dundee, Ill., Jan 2, '69; *m.* Nov. 4, '96. *Addr.* Dundee, Ill.

———Frank Orville, *enr.* '99-'00 coll.; *fr.* Rochester, Wis,; *b.* Rochester, Wis., Dec. 5, '76; *m.* Mabel B. Noble, Sept. 24, '02. Merchant, Rochester, Wis.

———George Dunbar; *enr.* '76-'77 prep.; *fr.* Chicago, Ill.—*x.*

———John; *enr.* '59-'60 prep.; *fr.* Cleveland, O.—*x.*

———John Glenorvan; *enr.* '90-'92 prep.; *fr.* Pittsburg, Pa. *Addr.* San Juan, Porto Rico.

* *Edwards, Joseph Silliman; enr.* '34-'35 prep., '35-'40 coll., '40-'43 sem.; *fr.* Ripley, O.; *d.* Cleveland, O., Oct. 17, '76; A. B., Oberlin, '40.

* ———Joshua S.; *enr.* '58-'59 prep.; *fr.* Albion, Ill.—*x.*

———Julia (Mrs. P. S. Allman); *enr.* '73-'75 prep.; *fr.* Warren, O. *Addr.* Mendota, Wis.

———Julia; *enr.* '53-'54 prep.; *fr.* Plymouth, Ind. *Addr.* Mendota, Wis.—*y.*

———Julia Anna; *enr.* '75-'76 prep.; *fr.* Hornellville, N. Y.—*x.*

———Katherine Anna; *enr.* '88-'89 sem., '91-'92 cons.; *fr.* Brooklyn, N. Y.—*x.*

* *Edwards, Lafayette Asabel; enr.* '77-'78 prep., '79-'83 coll.; *fr.* Oberlin, O.; *d.* Oberlin, O., Apr. 30, '98; A. B., Oberlin, '83; A. M., '87.

———Laura May (Mrs. Elmer B. Carter); *enr.* '93-'95 acad.; *fr.* Jewell City, Kan.; *b.* Rosville, Ill., Mar. 11, '73; *m.* Oct. 9, '01. *Addr.* Fattig, Mont.

———Lillian Dell (Mrs. Bart Emery); *enr.* '89-'90 cons.; *fr.* Leipsic, O. *Addr* Defiance, Ohio.

———Lucinda (Mrs. Guy C. Hall); *enr.* '97-'00 coll., cons.; *fr.* Dundee, Ill.; *b.* Dundee, Ill., Feb. 10, '78; *m.* Jan. 30, '02. *Addr.* Dundee, Ill.

———Lynda Blodwynn; *enr.* '06-'08 acad.; *fr.* Fajardo, Porto Rico; *b.* Lansford, Pa., Sept. 25, '89. Student, Oberlin Academy; Home: Fajardo, Porto Rico.

———Martha F.; *enr.* '74-'76 prep., cons.; *fr.* East Rockport, O.—*x.*

———Mary; *enr.* '90-'95 cons.; *fr.* Dundee, Ill.; *b.* Dundee, Ill., May 16, '72. *Addr.* Dundee, Ill.

Edwards, Mary Ada; enr. '99-'02 coll.; *fr.* Canfield, O.; *b.* Canfield, O., June 20, '81; A. B., Oberlin, '02. Teacher, Los Angeles, Cal., Girls' Collegiate School.

———Mary Elizabeth (Mrs. Pierre L. Storm); *enr.* '01-'03 coll.; *fr.* Kansas City, Mo.; *b.* Fitchburg, Mascs., Aug. 30, '83; *m.* Sept. 19, '06. *Addr.* Kansas City, Mo., 4226 Windsor st.

———Maud Lucile (Mrs. Ralph Spencer); *enr.* '99-'00 cons.; *fr.* Leipsic, O. *Addr.* McCloud, Cal.

———Mayme Edna; *enr.* '97-'98 cons.; *fr.* Pittsburg, Pa.—*x.*

Edwards, Murrell; enr. '04-'08 coll.; *fr.* Oberlin, O.; *b.* St. Lawrence, S. Dak., Dec. 2, '85; A. B., Oberlin, '08, P. T., '08. Teacher, Cincinnati, Ohio, Univ., Cincinnati.

———Myra Adella (Mrs. Frank R. Winfield); *enr.* '72-'75 prep.; '76-'77 lit.; *fr.* Oberlin, O.; *b.* Solon, O., Oct. 20, '53; *m.* Mar. 17, '81. *Addr.* Oberlin, O., 23 N. Pleasant st.

———Myrtle Devina (Mrs. M. Swarthout); *enr.* '04-'05 cons.; *fr.* Pawpaw, Ill.; *b.* Pawpaw, Ill., Sept. 23, '83; *m.* Jan. 1, '06. *Addr.* Oxford, Ohio, 111 S. Beech st.

———Myrtle Floss (Mrs. Clayton D. Closson); *enr.* '95-'97 cons.; *fr.* Leipsic. *Addr.* Leipsic, Ohio.

Edwards, Ray Lee; enr. '04-'06, '07-'08 coll.; *fr.* Collins, O.; *b.* Forest Grove, Ore., Nov. 12, '85; A. B., Oberlin, '08. Professor, Ft. Worth Univ., Fort Worth, Tex.

Edwards, Sara Hannah; enr. '99-'03 coll.; *fr.* Lenox, Mass.; A. B., Oberlin, '03. Teacher, Elizabeth City, N. C., 300 South rd.

Edwards, Sarah Electa (Mrs. John H. Jones); *enr.* '70-'73 lit.; *fr.* Canfield, O.; *b.* Canfield, O., May 19, '46; *m.* June 29, '75; Lit., Oberlin, '73. *Addr.* Youngstown, Ohio, 1041 Mahoning st.

———Sarah Ethel (Mrs. Edmund H. Poetter); *enr.* '01-'02 cons.; *fr.* Downer's Grove, Ill.; *b.* Benton Harbor, Mich., Aug. 29, '80; *m.* Dec. 23, '03. *Addr.* La Grange, Ill., 123 Calendar ave.

———Sarah Jane (Mrs. A. J. Hoffman); *enr.* '82-'84 cons., prep.; *fr.* Leipsic, O. *Addr.* Leipsic, Ohio.

———Serge F.; *enr.* '04-'05 cons.; *fr.* Leipsic, O.; *b.* Leipsic, O., May 25, '84; *m.* Myrtle M. Burke, June 20, '07. Bookkeeper, Leipsic, Ohio.

———Thomas; *enr.* '98-'99 p. g., sem.; *fr.* Syracuse, O.—*x.*

———Thomas Charles; *enr.* '95-'96 cons.; *fr.* Leipsic, O. *Addr.* Blanchester, Ohio.

* ——Thomas H.; *enr.* '57-'59 prep.; *fr.* Albion, Ill.

Eells, Anna E. (Mrs. Frank S. Adams); *enr.* '70-'72 lit.; *fr.* Marietta, O.; *b.* Troy, N. Y., June 25, '49; *m.* May 31, '81. *Addr.* Cambridge, Mass., 7 Howland st.

Eells, Charles Burton; enr. '97-'99 acad., '99-'02 coll.; *fr.* Albion Ind.; *b.* Albion, Ind., Mar. 19, '74; *m.* Grace L. Kelley, June 12, '06; A. B., Oberlin, '02. Manufacturer, Kansas City, Mo., 2312 Campbell st.

* ——Daniel Parmelee; *enr.* '43-'44 coll.; *fr.* Amherst, O.; *d.* Rocky River, O., Aug. 14, '03.

* ——James, Jr.; *enr.* '37-'40 coll.; *fr.* Amherst, O.; *d.* Cincinnati, O., Mar. 9, '86.

* ——John M.; *enr.* '35-'38 prep., '39-'40 coll.; *fr.* Walton, N. Y.; *d.* Marietta, O., Jan. 4, '82.

Eells, Mabel (Mrs. Theodore Remley); *enr.* '92-'94 acad., '94-'97 coll.; *fr.* Albion, Ind.; Ph. B., Oberlin, '97. *Addr.* Kansas City, Mo., 530 Cypress ave.

———Maria W.; *enr.* '37-'38 lit.; *fr.* Oberlin, O.—*x.*

———Norbert; *enr.* '43-'44 prep.; *fr.* Cornwall, Vt.—*x.*

* ——Samuel Reynolds; *enr.* '39-'41 prep., '41-'42 coll.; *fr.* Unadilla, N. Y.; *d.* Cleveland, O., Oct. 11, '41.

———Stephen D.; *enr.* '35-'38 prep.; *fr.* Walton, N. Y.—*x.*

* ——Timothy Dwight; *enr.* '37-'38 coll.; *fr.* Oberlin, O.; *d.* Cleveland, O., Apr. 18, '76.

Effinger, William; *enr.* '07-'08 coll.; *fr.* New York, N. Y.; *b.* New York, N. Y., Apr. 20, '84. Student, Oberlin College; Home: New York, N. Y., 545 W. 144th st.

Egbert, Benjamin; *enr.* '87-'89 prep., cons.; *fr.* Monona, Ia. *Addr.* Des Moines, Ia., 1209 Seventh st.

———Carrie Richardson (Mrs. Clifton E. Whitney); *enr.* '87-'90 cons.; *fr.* Monona, Ia.; *b.* Monona, Ia., May 20, '64; *m.* Jan. 16, '93. *Addr.* Little Rock, Ark., 822 Main st.

Egbert, James; enr. '06-'08 sem.; *fr.* Kipton, O.; *b.* Bellevue, Mich., '68; *m.* Bernice M. Merrifield, Aug. 2, '98; D. B., Oberlin, '08; A. B., Hiram, '04. Minister, Anaconda, Mont.

* ——Minnie; *enr.* '89-'91 cons., prep.; *fr.* Goshen, Ind.

Egger, Anna Kathrina; enr. '00-'01 acad., '02-'06 coll.; *fr.* Lamar, Mo.; *b.* Lamar, Mo., Apr. 5, '83; A. B., Oberlin, '06. Teacher, Lamar, Mo.

Eggerdinger, Anna Florence; *enr.* '94-'95 acad.; *fr.* Cleveland, O.—*x.*

Eggleston, Cordelia C.; *enr.* '52-'56 lit.; *fr.* Litchfield, Mich.—*x.*

———DeWitt C.; *enr.* '64-'69, '71-'72 prep., '73-'74 coll.; *fr.* Aurora, O.; *b.* Aurora. O., Jan. 28, '49; *m.* Mary E. Kennedy, Aug. 2, '76. Minister, Sound Beach, Conn.

———Frank O.; *enr.* '71-'72 prep., '73-'75 coll.; *fr.* Aurora, O.; *b.* Aurora, O., Dec. 24, '53; *m.* Clara M. Brown, '75; M. D., Homeo. Hosp. Coll., '78. Physician; lecturer, Oberlin, Ohio.

———Franklin Otto; *enr.* '83-'84 sem.; *fr.* Oberlin, O. *Addr.* Hydro, Okla.—*y.*

———Hettie Maybelle (Mrs. Charles Waugh); *enr.* '87-'89 cons., lit.; *fr.* Chagrin Falls, O. *Addr.* Cleveland, Ohio, 2221 E. 95th st.

* ——Horressa Ruth; *enr.* '77-'78 prep., '79-'80 cons.; *fr.* Brissella, O.; *d.* Hamilton, Ill., Aug. 18, '81.

———Jennie Shipley; *enr.* '07-'08 cons., coll.; *fr.* Waterbury, Conn.; *b.* Waterbury, Conn., Feb. 8, '89. Student, Oberlin Conservatory; Home: Waterbury, Conn.

———Jessie May; *enr.* '04-'05 cons., acad., art; *fr.* Chagrin Falls, O.; *b.* Cleveland, O., June 9, '84. Bookkeeper, Chagrin Falls, Ohio.

———Mary Lydia; *enr.* '89-'99 cons.; *fr.* Rockport, O.—*x.*

———Nellie A. (Mrs. L. L. Oviatt); *enr.* '73-'74 prep.; *fr.* Aurora, O. *Addr.* Macedonia Depot, Ohio.

———Ora De Etta; *enr.* '00-'02 art; *fr.* Ithaca, Mich.—*x.*

———Pearl Abigale (Mrs. Robert F. Berryman); *enr.* '02-'03 cons.; *fr.* Oberlin, O.; *b.* Chattanooga, Tenn., Dec. 20, '80; *m.* May 15, '06. *Addr.* Isadore, Okla.

———Trowbridge, C.; *enr.* '73-'76 prep.; *fr.* Gaines, N. Y. *Addr.* Denver, Colo., 303 Railway Exchange Bldg.

* ——William A.; *enr.* '53-'56 prep.; *fr.* Farmington, Ill.

Egle, Flora; *enr.* '77-'78 cons.; *fr.* Bellevue, O. *Addr.* Bellevue, Ohio.

Egleston, Frank Lewis; *enr.* '80-'82 prep.; *fr.* Aurora, Ill.—*x.*

Eglin, Eva M. (Mrs. William Sprague); *enr.* '71-'72 prep., '72-'73 lit.; *fr.* Huntington, O. *Addr.* Berea, Ohio.

———William Hendee; *enr.* '85-'86 prep., '86-'88 coll.; *fr.* Wellington, O. Minister, Centerburg, Ohio.

Ehlers, William; *enr.* '00-'02 acad.; *fr.* Albany, N. Y.—*x.*

Ehrhard, George Charles; *enr.* '75-'80 prep.; *fr.* North Amherst, O.—*x.*

Eichenberger, Helen Marie; *enr.* '06-'07 su.; *fr.* Warren, O.; *b.* Millersburg, O., Mar. 5, '87. *Addr.* Warren, Ohio, 166 Park ave.

Eidt, Bessie May; *enr.* '98-'02 cons.; *fr.* Wellington, O. *Addr.* Elyria, Ohio, Lodi st.

Eighme, Anna Wilda; *enr.* '07-'08 acad., cons.; *fr.* Monmouth, Ill. *Addr.* Monmouth, Ill., 215 N. Third st.

Eikenberry, Carrie; *enr.* '05-'08 acad., '07-'08 cons., coll.; *fr.* Eaton, O. *Addr.* Eaton, Ohio.

Eikenberry, Stella; *enr.* '03-'04, '05-'08 coll., '04-'05 cons.; *fr.* Eaton, O.; *b.* West Alexandria, O., June 20, '85; A. B., Oberlin, '08. *Addr.* Eaton, Ohio.

Eiler, Oscar John; *enr.* '04-'05 cons.; *fr.* Appleton, Wis. *Addr.* Denver, Colo., 3233 Vallejo st.

Eimerbrink, Lottie M.; *enr.* '99-'00 cons.; *fr.* York, Pa.; *b.* York, Pa., Sept. 22, '76. *Addr.* York, Pa., Madison ave.

Einstein, Hilda (Mrs. Ralph H. Rosenfeld); *enr.* '99-'01 cons.; *fr.* Cleveland, O.; *b.* Cleveland, O., Dec. 22, '81; *m.* Jan. 10, '05. Business, Cleveland, Ohio, 1895 E. 71st st.

* Eisenhour, William Allen; *enr.* '74-'76 prep.; *fr.* Fremont, O.; *d.* Fremont, O., '04.

Ekert, Carrie C.; *enr.* '73-'74 cons.; *fr.* Millbury, O.—*x.*

* Elbert, Samuel Adams; *enr.* '63-'65 prep., '65-'67 coll.; *fr.* Baltimore, Md.; *d.* Indianapolis, Ind.

Elden, Josephine P.; *enr.* '74-'75 prep., cons.; *fr.* Jefferson, Ia.—*x.*

Elder, Bannie Louise (Mrs. Wallace C. Edwards); *enr.* '89-'91 cons., coll.; *fr.* Lansing, Mich.; *b.* Lansing, Mich., Oct. 26, '71; *m.* June 22, '92. *Addr.* Dowagiac, Mich., 405 High st.

———Bell; *enr.* '70-'71 prep.; *fr.* Mt. Victory, O.—*x.*

———Delia D. (Mrs. George H. Holland); *enr.* '58-'59 lit.; *fr.* Huntington, O.; *b.* Chester, Mass., Nov. 16, '39; *m.* Jan. 12, '68. *Addr.* Wellington, Ohio, R. F. D. 5.

———John Turner; *enr.* '04-'08 cons., acad.; *fr.* Mt. Vernon, O.; *b.* Mt. Vernon, O., Dec. 9, '86. Student, Oberlin Conservatory; Home: Mt. Vernon, Ohio, 101 N. Mulberry st.

———Lida; *enr.* '99-'00 cons.; *fr.* Clifton, O. *Addr.* Yellow Springs, Ohio, R. F. D. 3.

* ——Lucius; *enr.* '66-'67 prep.; *fr.* Huntington, O.; *d.* Philadelphia, Pa., '07.

Elderkin, Arthur; *enr.* '63-'64 prep.; *fr.* Woodville, O.—*x.*

———Jesse Paul; *enr.* '90-'92 prep.; *fr.* Oak Park, Ill. *Addr.* Oak Park, Ill.—*y.*

Eldred, Arthur Newell; *enr.* '02-'06 coll.; *fr.* North Olmsted, O.; *b.* North Olmsted, O., Dec. 31, '83; *m.* Zell M. Richards; A. B., Oberlin, '06. Teacher; Home: Elyria, Ohio, 130 West Bridge st.

———Arthur W.; *enr.* '65-'66 prep.; *fr.* Bedford, O.—*x.*

———Carolyn Elizabeth (Mrs. Robert Y. Davidson); *enr.* '64-'65 prep., '65-'68 lit.; *fr.* Bedford, O.; *b.* Bedford, O.; *m.* Oct. 14, '80. *Addr.* Edinburgh, Scotland, 14 Barnton Terrace.

———Carolyn Elizabeth; *enr.* '75-'78 cons., prep.; *fr.* Olmsted, O.—*x.*

———Emma A.; *enr.* '70-'72 prep.; *fr.* Southington, O.; *b.* Lenox, O., Oct. 1, '51. *Addr.* Garrettsville, Ohio.

———Harnette Root; *enr.* '97-'98 cons.; *fr.* Elyria, O.—*x.*

———Hattie Conger (Mrs. Albert Pennington); *enr.* '73-'75 cons.; *fr.* Elyria, O.; *b.* Canton, N. Y., Feb. 27, '55; *m.* May 24, '80. *Addr.* Pine City, Minn.

Eldred, John Wesley; *enr.* '89-'91 coll.; *fr.* Curtis, N. Y.; *b.* Curtis, N. Y., Oct. 3, '65; *m.* Luella Goldman, Apr. 3, '95; A. B., Oberlin, '91. Minister; Principal Northwestern Acad., Carrier, Okla.

———Laura; *enr.* '07-'08 coll., cons.; *fr.* Ligonier, Ind.; *b.* Ligonier, Ind., Aug. 18, '88. Student, Oberlin Conservatory; Home: Ligonier, Ind.

———Mabel Carolyn; *enr.* '05-'08 coll.; *fr.* No. Olmstead, O.; *b.* North Olmstead, O. Student, Oberlin College; Home: North Olmstead, Ohio.

———Mary Alice; *enr.* '66-'67 prep.; *fr.* Bedford, O.; *b.* Bedford, O., June 4, '49. *Addr.* Bedford, Ohio.

Eldridge, Alden C.; *enr.* '73-'74 prep.; *fr* Rochester, O. *Addr.* Sheboygan, Wis.

———Eliza Jane; *enr.* '77-'78 prep.; *fr.* Cleveland, O.—*x.*

———Evelyn; *enr.* '85-'87 coll., *fr.* Neligh, Neb.—*x.*

———Helen M.; *enr.* '57-'58 prep.; *fr.* Independence, O.—*x.*

———Lou (Mrs. John F. Shafer); *enr.* '82-'83 cons.; *fr.* Cleveland, O. *Addr.* Pittsburgh, Pa., 1044 Negley ave.

———Louis Wayne; *enr.* '92-'93 cons.; *fr.* Niagara Falls, Can.—*x.*

Ellen, Alfred Brownson; *enr.* '89-'91 prep.; *fr.* North East, Pa.; *b.* North East, Pa., Mar. 28, '69; D. D. S., Univ. of Pennsylvania, '96. Dentist, North East, Pa., 10 Lake st.

Ellenberger, Walter Edward; *enr.* '91-'92 prep.; *fr.* Cleveland, O.; *b.* Cleveland, O., July 11, '73; *m.* L. Jessie Coy, June 6, '94; Pres. Board Educa. Hiram, '08—; Vice-Mayor, Rockport Hamlet, O., '05-'06. Farmer, Hiram, Ohio, R. F. D. 1.

———William John; *enr.* '90-'91 prep., cons.; *fr.* Cleveland, O.; *b.* Cleveland, O., Apr. 30, '71; *m.* Flora M. Hulburt, May 17, '94. Business, Lakewood, Ohio, 12810 Detroit st.

Ellers, Walter; *enr.* '90-'91 prep.; *fr.* La Crosse, Wis.—*x.*

Ellett, Emmer P.; *enr.* '73-'74 prep.; *fr.* Bedford, O.; *b.* Bedford, O., Oct. 27, '50; *m.* Mary E. Darrow, Feb. 11, '75. Farmer, Bedford, Ohio.

———Kate L. (Mrs. Joseph S. Murrow); *enr.* '71-'74 prep.; *fr.* Bedford, O.; *b.* Bedford, O., Mr. 29, '48; *m.* June 20, '88. *Addr.* Atoka, Okla.

Elliot, Beatrice Wood; *enr.* '06-'07 cons., acad.; *fr.* Millbank, S. Dak. *Addr.* Millbank, S. Dak.

Elliot, Charles; *enr.* '97-'98 acad., '98-'04 coll., sem.; *fr.* Toronto, Can.; *b.* Brantford, Can., Apr. 24, '69; *m.* Frances E. Fowler, Oct. 4, '05; Sem., Oberlin, '01, D. B., '02, A. B., '04. Minister, Vicksburg, Mich.

———Cora Bell; *enr.* '86-'87 cons.; *fr.* Canal Fulton, O.—*x.*

* ———E. Lutheria; *enr.* '50-'55 prep.; *fr.* Oberlin, O.

———Fidelia Fiske (Mrs. Edward Humphrey); *enr.* '83-'84 cons.; *fr.* Rochester, O.; *b.* Rochester, O., Sept. 2, '55; *m.* June 5, '84. *Addr.* Geneva, Ohio, R. F. D. 1.

———Frank Western; *enr.* '81-'83 prep.; *fr.* Chebanse, Ill.; *b.* Oxford, O., Feb. 22, '62; *m.* Kittie Porch, Oct. 3, '88. Farmer, Chebanse, Ill.

———Rebecca E.; *enr.* '59-'60 prep., '60-'62 lit.; *fr.* Cincinnati, O.—*x.*

———Sadie Chase (Mrs. Frank C. Metcalf); *enr.* '87-'89 prep.; *fr.* Minneapolis, Minn. *Addr.* Madison, S. Dak.

Elliott, Agnes Maria; *enr.* '99-'00 cons.; *fr.* Farley, Ia.—*x.*

———Annie E.; *enr.* '59-'62 prep.; *fr.* Oberlin, O.—*x.*

———Augustine Lovell; *enr.* '04-'05 acad.; *fr.* Braceville, O. *Addr.* Amesville, Ohio.

———Charles G.; *enr.* '71-'73 prep.; *fr.* Tonica, Ill.—*x*.

———Edith Irene; *enr.* '85-'87 cons.; *fr.* Cleveland, O.—*x*.

———Ella May (Mrs. Karl P. Theimer); *enr.* '00-'01 cons.; *fr.* Millbank, S. Dak. *Addr.* Owatonna, Minn.

———Eleanor May; *enr.* '02-'06 cons.; *fr.* McGregor, Ia.; *b.* Sedalia, Mo., May 22, '84. Music teacher, Salt Lake City, Utah, 341 E. Second st. S.

———Emily Isabel; *enr.* '95-'97 acad.; *fr.* Kansas City, Mo.—*x*.

Elliott, Ernest Earl; *enr.* '93-'95 acad., '95-'99 coll., '99-'00 art, cons.; *fr.* Oberlin, O.; *b.* Oberlin, O., Sept. 22, '76; *m.* Frances I. Cady, Oct. 12, '04; A. B., Oberlin, '99; D. D. S., Univ. of Penn., '03. Dental Surgery, Lyons, N. Y., 63 Williams st.

* ——Fannie Minton; *enr.* '93-'95 cons.; *fr.* Lagrange, O.; *d.* Lagrange, O., '97.

———Florence (Mrs. Ralph G. Kay); *enr.* '92-'94 acad., '94-'96 cons.; *fr.* Payson, Ill.; *b.* Payson, Ill., Apr. 4, '76; *m.* Dec. 25, '02. *Addr.* Payson, Ill., Box 74.

Elliott, Frank Ellsworth; *enr.* '94-'98 coll.; *fr.* Ravenna O.; *b.* Cuyahoga Falls, O., Sept. 22, '72; *m.* Florence E. Carlin, Aug. 22, '01; A. B., Oberlin, '98; A. B., Harvard, '01. Teacher, Lakewood, Ohio, 1490 Orchard Grove.

Elliott, Frederick Walter; *enr.* '02-'06 coll., '06-'07 su.; *fr.* Knoxville, Ia.; *b.* Knoxville, Ia., Feb. 12, '83; *m.* Bess A. Keller, June 26, '07; A. B., Oberlin, '06, P. T., '06; Priv., Co. D. later 55th Regt., Ia. N. G., Serg't Major 2 Bat. Dec., '99-'07. Physical Director, Jamestown, N. Y., 383 Footes ave.

———H. R.; *enr.* '57-'58 prep.; *fr.* Manmouth, Ill.—*x*.

———Hattie (Mrs. James Woolley); *enr.* '74-'76 cons.; *fr.* Lagrange, O. *Addr.* Lincoln, Neb.—*y*.

———James True; *enr.* '82-'84 prep.; *fr.* Port Huron, Mich.; *b.* Pt. Huron, Mich., Aug. 7, '65; *m.* Mary J. St. Louis, July 25. '91. U. S. Customs, Pt. Huron, Mich., 1126 Water st.

———Jane (Mrs. Henry Christie); *enr.* '52-'54 prep.; *fr.* Berlin, O.; *b.* Wakeman, O., Jan. 6, '37; *m.* Mar. 10, '58. *Addr.* Lawrence, Mich.

———Jenella (Mrs. Edwin P. Loye); *enr.* '92-'93 art; *fr.* Minneapolis, Minn.; *b.* Minneapolis, Minn., July 30, '72; *m.* June 26, '95. *Addr.* Minneapolis, Minn., 4621 Fremont ave. S.

———Jessie Gertrude; *enr.* '91-'93 cons.; *fr.* Denver, Colo. *Addr.* Denver, Colo., 2119 Curtis st.

———L. B., *enr.* '57-'58 prep.; *fr.* Titusville, Pa.—*x*.

———Laura Apphia (Mrs. Ray Lovell); *enr.* '94-'95 acad.; *fr.* Columbus, O. *Addr.* Columbus, Ohio, 143 Monroe ave.

———Luella (Mrs. Frank Coburn); *enr.* '90-'91 prep.; *fr.* Payson, Ill. *Addr.* Payson, Ill.

———Mary Fay; *enr.* '07-'08 coll.; *fr.* Dell Rapids, S. Dak.; *b.* Dell Rapids, S. Dak., Oct. 13, '86. Student, Oberlin College; Home: Dell Rapids, S. Dak.

———Mary R.; *enr.* '44-'47 lit.; *fr.* Seneca Falls, N. Y.—*x*.

———Merle Dee (Mrs. Charles W. Mc Cright); *enr.* '03-'04 cons.; *fr.* Marion, Ind.; *b.* Holly, Mich., Nov. 3, '83; *m.* Apr. 3, '07. Pianist, Marion Ind., 711 N. Fifth st.

———Minnie Louise; *enr.* '85-'86 prep.; *fr.* Hinsdale, Ill.—*x*.

———Myron; *enr.* '54-'56 prep.; *fr.* Oberlin, O.—*x*.

———Myrta L. (Mrs. Zeno Nagel); *enr.* '86-'87, '91-'95, '97-'98 cons.; *fr.* Oberlin, O.; *b.* Rochester, O.; *m.* July 28, '98. *Addr.* Warrenton, Mo.

* ——Sarah T.; *enr.* '52-'53 prep.; *fr.* Greenville, O.

———William *enr.* '64-'67, '69-'70 prep.; *fr.* Oberlin, O. *Addr.* Elgin, Ill.

———William Bedford; *enr.* '81-'84 prep.; *fr.* San Francisco, Cal.—*x*.

* ——William Grant; *enr.* '71-'72, '75-'76 prep.; *fr.* West Unity, O.; *d.* West Unity, O., Sept. 7, '05.

———William Keal; *enr.* '88-'91 prep., cons.; *fr.* Payson, Ill.; *b.* Payson, Ill., Sept. 26, '66; *m.* Grace Kay, Dec. 25, '94. Photographer; Inventor, Payson, Ill.

Ellis, Albert A.; *enr.* '39-'40 prep.; *fr.* Bellville, N. Y.—*x*.

———Albert Harris; *enr.* '81-'82, '85-'86 prep., cons.; *fr.* Oberlin, O.; *b.* Oberlin, O., Feb. 24, '65; *m.* Elizabeth W. Munn, Sept. 14, '99. Inventor, New York, N. Y., 327 Broadway.

Ellis, Alta Grace; enr. '95-'99 coll.; *fr.* Sherman, N. Y.; *b.* Clymer, N. Y., May 28, '77; Ph. B., Oberlin, '99. Teacher, West Chester, Pa., 37 S. High st.

* ——Amelia L. (Mrs. William S. Aumock); *enr.* '41-'43, '44-'46 coll.; *fr.* Oberlin, O.; *d.* Lexington, Tenn., Sept. 25, '53.

——Arthur; *enr.* '58-'59 prep.; *fr.* Oberlin, O.—*x.*

——Arthur Bronson; *enr.* '92-'93 acad.; *fr.* Oberlin, O.; *b.* Toledo, O., Aug. 15, '74; *m.* Mildred Pilger, Sept. 13, '99. Locomotive Engineer, Laurel, Mont.

——Arthur C.; *enr.* '58-'60 prep.; *fr.* Aurora, Ill.—*x.*

* ——Arthur Herbert; *enr.* '75-'76 prep.; *fr.* Elliston, O.; *d.* Elyria, O., June 1, '75.

——Bertha Laura; *enr.* '98-'99 coll.; *fr.* Pierport, Mich.; *b.* Manistee, Mich., Apr. 18, '77; A. B., Olivet Coll., '04. *Addr.* Pierport, Mich.

——Carl Whitby; *enr.* '92-'94 acad.; *fr.* Oberlin, O. *Addr.* Seattle, Wash., 729 27th ave. S.

——Carpenter; *enr.* '89-'90 prep.; *fr.* Depue, Ill.—*x.*

——Cora Evangeline; *enr.* '92-'93 acad.; *fr.* Maywood, Ill.—*x.*

——Cora Maude (Mrs. Sherman E. Brackett); *enr.* '92-'94 acad.; *fr.* Dover, Ill.; *b.* Seattle, Wash., Jan. 24, '78; *m.* Apr. 12, '99; Gates College, '95. *Addr.* Seattle, Wash., 1111 First ave.

* ——Ellen S. (Mrs. A. M. Bushnell); *enr.* '53-'56 prep., '57-'59 lit.; *fr* Oberlin, O.; *d.* Oberlin, O., Aug. 17, '77.

——Elsie H.; *enr.* '75-'76 lit.; *fr.* Blissfield, Mich.

* *Ellis, Emeline Elizabeth; enr.* '41-'46 coll.; *fr.* Oberlin, O.; *d.* Oberlin, O., July 24, '50; A. B., Oberlin, '47.

* ——Emma O.; *enr.* '67-'68 prep.; *fr.* Peru, O.

——Frances Marian; *enr.* '07-'08 acad., cons.; *fr.* Bryan, O.; *b.* Stryker, O., Feb. 23, '89. Student, Oberlin College; Home: Bryan, Ohio, East High st.

——Harry Edwin; *enr.* '97-'98 acad.; *fr.* West Newton, Pa.; *b.* Homer City, Pa., Dec. 24, '76. Bookkeeper, Pittsburgh, Pa., care Union Nat. Bank.

——Helen M.; *enr.* '46-'47 prep.; *fr.* Mount Vernon, O.—*x.*

——Henry J.; *enr.* '43-'44 prep.; *fr.* Champion, O.—*x.*

Ellis, Herbert Ansel; enr. '92-'93 acad., '93-'97 coll.; *fr.* Sherman, N. Y.; *b.* Clymer, N. Y., Sept. 26, '70; *m.* Bessie W. Paull, June 27, '01; A. B., Oberlin, '97. Minister, Ridgway, Pa., 210 South st.

* *Ellis, Jacob Franklin; enr.* '71-'73 sem.; *fr.* Wheaton, Ill.; *d.* Greenwich, Conn., June 29, '96; Sem., Oberlin, '73; A. B., Wheaton Coll., '69.

——James; *enr.* '73-'74 prep.; *fr.* Portland, Wis.—*x.*

——James J.; *enr.* '41-'43 prep.; *fr.* Claremont, N. H.—*x.*

* *Ellis, Jane Amelia* (Mrs. —— Martling); *enr.* '40-'41 prep., '47-'51 coll.; *fr.* Oberlin, O.; *d.* Webster Groves, Mo., Jan. 6, '77; A. B., Oberlin, '51, A. M., '54.

* *Ellis, John Millott; enr.* '47-'51 coll., '51-'52, '55-'57 sem.; *fr.* Oberlin, O.; *d.* Chicago, Ill., Mar. 29, '94; A. B., Oberlin, '51, Sem., '57, D. D., '93.

* *Ellis, John Tenney; enr.* '89-'94 coll.; *fr.* Oberlin, O.; *d.* Boston, Mass., July 18, '95; Ph. B., Oberlin, '94.

Ellis, Joseph Roy; enr. '01-'05 coll.; *fr.* Kansas City, Mo.; *b.* Fergus Falls, Minn., Dec. 4, '83; A. B., Oberlin, '05. Addr. Kansas City, Mo., 2456 Tracy ave.

* ——Josephine M.; *enr.* '52-'54 lit., '70-'72 cons.; *fr.* Oberlin, O.; *d.* Chicago, Ill., Aug. 25, '07.

——Lillie M.; *enr.* '73-'74 prep., '75-'76 cons.; *fr.* Oberlin, O.—*x.*

* ——Lucius R.; *enr.* '41-'43, '44-'46 prep.; *fr.* Oberlin, O.; *d.* Oberlin, O., May 15, '48.

——Luman Millott; *enr.* '90-'94 prep.; *fr.* Oberlin, O.; *b.* Oberlin, O., Oct. 27, '75. Land development, Harlingen, Tex.

——Mabel Frances; *enr.* '06-'07 coll.; *fr.* Elmira, N. Y.; *b.* Chautauqua Co., N. Y., Jan. 30, '86. Teacher, Elmira, N. Y., 512 Grove st.

* ——Maria Rebecca (Mrs. George W. Ells); *enr.* '41-'42 prep.; *fr.* Oberlin, O.; *d.* Oberlin, O., '58.

——Mary; *enr.* '74-'77 prep.; *fr.* Ceylon, O.—*x.*

* *Ellis, Mary Frances* (Mrs. C. H. Remington); *enr.* '41-'43 prep., '44-'46 lit., '46-'50 coll.; *fr.* Oberlin, O.; *d.* Washington, D. C., Dec. 21, '06; A. B., Oberlin, '50.

——Mary L.; *enr.* '44-'46 lit.; *fr.* Oberlin, O.—*x.*

Ellis, May (Mrs. Louis L. Nichols); *enr.* '82-'85 lit., '03-'04 su.; *fr.* Reading Center, N. Y.; *b.* Reading Center, N. Y., Aug. 27, '62; *m.* Oct. 14, '91; Lit., Oberlin, '85; Ph. B., '89. *Addr.* Brooklyn, N. Y., 386 Stuyvesant ave.

———Nettie Batchelder; *enr.* '04-'06 cons.; *fr.* Idaho Springs, Colo.; *b.* Idaho Springs, Colo., Aug. 20, '85. Student, Idaho Springs, Colo., 829 Colorado st.

———R. G.; *enr.* '56-'57 prep.; *fr.* Hope, Can.—*x.*

———Ralph Edgar; *enr.* '03-'05 coll.; *fr.* Kansas City, Mo. *Addr.* Kansas City, Mo., 2456 Tracy st.

———Ruth Jeanne; *enr.* '99-'01 cons.; *fr.* Eau Claire, Wis.; *b.* Eau Claire, Wis., Jan. 19, '80. Music teacher, Eau Claire, Wis., 710 Fifth ave.

———S.; *enr.* '53-'54 prep.; *fr.* Oskaloosa, Ia.—*x.*

* *Ellis, Samuel Horatio; enr.* '49-'50 prep., '50-'54 coll.; *fr.* Oberlin, O.; *d.* Ann Arbor, Mich., Jan. 26, '55; A. B., Oberlin, '54.

———Theodore Horatio; *enr.* '82-'84 cons., '85-'86 prep., '86-'89 coll., art; *fr.* Oberlin, O.; *b.* Oberlin, O., Feb. 20, '67; *m.* Harriet E. Cumings, Aug. 27, '88; Mem. Amer. Soc. for testing materials; mem. Soc., Chemical Industry. Manufacturer, Baltimore, Md., East Brooklyn sta.

———William Franklin; *enr.* '77-'79 prep.; *fr.* Petersburg, Va.—*x.*

* ——William Peters; *enr.* '37-'38, '39-'40 coll.; *fr.* Ashburnham, Mass.; *d.* Ashburnham, Mass., Sept. 15, '89.

———William R.; *enr.* '37-'38 prep.; *fr.* Brockport, N. Y.—*x.*

* *Ells, Edward Augustus; enr.* '57-'60 prep., '60-'64 coll.; *fr.* Oberlin, O.; *d.* Washington, D. C., Aug. 4, '64; A. B., Oberlin, '64.

———Emma Jane (Mrs. Byron J. Price); *enr.* '67-'73 lit., cons.; *fr.* Oberlin, O.; *b.* Oberlin, O., '52; *m.* Aug. 27, '79. *Addr.* Washington, D. C., 1428 K st., N. W.

* ——Frances M. (Mrs. Silas M. Allen); *enr.* '53-'54 prep.; *fr.* Oswego, N. Y.; *d.* Oswego, N. Y., Jan. 28, '74.

* ——Maria R.; *enr.* '62-'64 lit.; *fr.* Oberlin, O.; *d.* Oberlin, O., Mar. 24, '64.

———Mary Elizabeth (Mrs. Samuel S. Ashley); *enr.* '40-'41 lit.; *fr.* Newark, O.; *b.* Bridgeport, Conn., Mar. 31, '22; *m.* May 5, '42. *Addr.* Northborough, Mass.

———Myrtle J.; *enr.* '69-'70 prep.; *fr.* Toledo, O.—*x.*

Ellson, Clara Jane; *enr.* '72-'73 prep.; *fr.* Avon, O.; *b.* Avon, O. *Addr.* Avon, O.

Ellston, Nellie Gray; *enr.* '77-'78 lit.; *fr.* Belleville, O.—*x.*

Ellsworth, B. F.; *enr.* '56-'57 prep.; *fr.* Concord, N. H.—*x.*

* ——Charles Henry; *enr.* '56-'57 prep.; *fr.* Hudson, O.; *d.* Hudson, O., Mar. 24, '05.

———Edward H.; *enr.* '42-'43 prep.; *fr.* Schenectady, N. Y.—*x.*

———Fred; *enr.* '82-'83 prep.; *fr.* Florence, O.—*x.*

———Harriet Newell (Mrs. John O. Harter); *enr.* '74-'76 lit.; *fr.* Hudson, O.; *b.* Hudson, O., Mar. 15, '53; *m.* Feb. 21, '77. *Addr.* Knoxville, Tenn., R. F. D. 7.

———Hugh Albert; *enr.* '02-'03 acad.; *fr.* Brecksville, O.; *b.* Hinckley, O., Mar. 2, '84; *m.* Irene M. Deal, Sept. 6, '05. Barber, Brecksville, Ohio.

———Laura; *enr.* '68-'69 prep.; *fr.* California, O.—*x.*

———Mrs. Maude; *enr.* '07-'08 cons.; *fr.* Elkhorn, Wis. *Addr.* Elkhorn, Wis.

———Ruth; *enr.* '64-'66 prep.; *fr.* Pittsfield, O.—*x.*

Ellwood, William; enr. '96-'99 sem.; *fr.* Sunniside, Eng.; *b.* England, Nov. 10, '63; *m.* Lena Wadsworth, Sept. 27, '99; Sem., Oberlin, '99. Minister, Pierce, Neb.

Ellyson, Joseph; *enr.* '52-'53 prep.; *fr.* Brownsville, Pa.—*x.*

Elmendorf, Roy C.; *enr.* '07-'08 acad., art; *fr.* Ithaca, N. Y.; *b.* Candor, N. Y., Dec. 18, '89. Student, Oberlin Academy; Home: Ithaca, N. Y., 110 S. Cayuga st.

* *Elmer, Hiram; enr.* '37-'38 sem.; *fr.* Hartford, Conn.; *d.* Winona, Minn., Mar. 28, '89; Sem., Oberlin, '40.

* Elmore, Augustus D.; *enr.* '43-'44 prep.; *fr.* Oberlin, O.; *d.* Philadelphia, Pa.

———Bruce; *enr.* '92-'95 acad., '96-'98 coll., '98-'99 su.; *fr.* Colorado Springs, Colo.; *b.* Liberty, N. Y., Nov. 14, '76; *m.* Annette M. Wright, Dec. 6, '05; A. B., Columbia, '00, M. D., '03; Asst. surg. (Lieut.), U. S. Naval Hospital, Wash., '05-'06. Surgeon, Seattle, Wash., 1059 Empire Bldg.

Elmore, Clara A. (Mrs. Edward Royce); *enr.* '40-'42 lit., '42-'46 coll.; *fr.* Oberlin, O.; *b.* Dreuyter, N. Y., June 26, '24; *m.* Sept. 17, '46; A. B., Oberlin, '46, A. M., '55. *Addr.* Homer, N. Y., N. Main st.

Elmore, Harriet Lelia (Mrs. William T. Upton); *enr.* '89-'92 prep., '92-'96 coll.; *fr.* Hurleyville, N. Y.; *b.* English Centre, Pa., Aug. 20, '72; *m.* Aug. 9, '99; A. B., Oberlin, '96. *Addr.* Oberlin, Ohio, 221 Forest st.

———Jennie May (Mrs. Charles A. Nelson); *enr.* '88-'91 prep., '91-'92 sem.; *fr.* Liberty, N. Y.; *b.* Lycoming Co., Pa., Oct. 16, '69; *m.* May 16, '92. Missionary teacher, Canton, China.

* ——Julia (Mrs. Elisha Carver); *enr.* '40-'43, '44-'45 lit.; *fr.* Oberlin, O.; *d.* Oberlin, O., Feb. 9, '51.

———Julia Iola; *enr.* '74-'75, '76-'77 cons.; *fr.* Lenox, O.—*x.*

Elmore, Mary Elizabeth; enr. '98-'99, '00-'01, '02-'03, '04-'05 su.; *fr.* New York, N. Y.; *b.* Fallsburg, N. Y., Jan. 1, '62; A. B., Oberlin, '05; A. M., Adelphi Coll., '06. Teacher, Brooklyn, N. Y., 490 Hancock st.

———Mary Jeannette (Mrs. Benjamin M. Pearne); *enr.* '50-'52 prep., '52-'55 lit.; *fr.* Oberlin, O.; *b.* Erieville, N. Y., Aug. 9, '36; *m.* Nov. 27, '91. *Addr.* Oxford, N. Y., Box 484.

* ——William Wallace; *enr.* '43-'45, '51-'52 prep.; *fr.* Oberlin, O.; *d.* Waterloo, Ind., Apr. 10, '05.

Elson, Harry Edwin; *enr.* '99-'00 acad.; *fr.* Magnolia, O. *Addr.* Masontown, Pa., care Hotel Le Roy.

Eltinge, John Hopper; *enr.* '68-'70 prep.; *fr.* Kingston, N. Y.—*x.*

Elton, Almaretta (Mrs. Charles T. Pritchard); *enr.* '73-'74 cons.; *fr.* Lordstown, O. *Addr.* Randolph, Mo.

———Judson T.; *enr.* '73-'74 prep.; *fr.* Lordstown, O. *Addr.* Manistee, Mich.

Elwell, Alfred Eugene; *enr.* '94-'95 acad.; *fr.* Cleveland, O. *Addr.* Lakewood, Ohio, 3290 Detroit ave.—*y.*

———Burton Hildreth; *enr.* '80-'81 prep.; *fr.* Gypson, O. *Addr.* Port Clinton, Ohio.

Ely, Alma Sarah (Mrs. Mark R. Hoskins); *enr.* '97-'01 coll.; *fr.* Ravenna, O.; *b.* Ravenna, O., Apr. 9, '78; *m.* Nov. 16, '02; A. B., Oberlin, '01. *Addr.* Ravenna, Ohio, R. F. D. 1.

Ely, Catharine Beach; enr. '88-'89 prep., '89-'94 coll.; *fr.* Morrison, Ill.; *b.* Morrison, Ill., Nov. 8, '72; Ph. B., Oberlin, '94, A. M., '03. Teacher, Philadelphia, Pa., 1922 Race st.

———Edith Day (Mrs. James D. Williamson); *enr.* '70-'71 cons.; *fr.* Elyria, O.; *b.* Elyria, O., Nov. 27, '51; *m.* Aug. 4, '75. *Addr.* Cleveland, Ohio, 11205 Bellflower rd.

Ely, Elsie May; enr. '00-'06 acad., coll.; *fr.* Wauseon, O.; A. B., Oberlin, '06. *Addr.* Ossian, Ind.

———Harriet; *enr.* '51-'52 prep.; *fr.* Westernville, N. Y.—*x.*

———Harriette Almira; *enr.* '88-'89 cons.; *fr.* Stockton, N. Y.—*x.*

———Harriett Putnam (Mrs. George M. Marshall); *enr.* '84-'86 cons.; *fr.* Elyria, O.; *b.* Elyria, O., Oct. 9, '64; *m.* June 7, '93. *Addr.* Philadelphia, Pa., 1819 Spruce st.

———Harry Ashley; *enr.* '00-'01 cons.; *fr.* Ravenna, O.; *b.* Ravenna, O., May 19, '84. General Secy., Y. M. C. A., Ridgewood, N. J.

Ely, John Elbert; enr. '02-'06 acad., coll., '06-'07 su.; *fr.* Wauseon, O.; *b.* Wauseon, O., Sept. 17, '77; *m.* Etta L. Sayers; A. B., Oberlin, '06; B. C. S., Fayette Business Coll., '98. Teacher, Marinette, Wis., 1406 Carney ave.

———Leslie Hinman; *enr.* '95-'98 acad.; *fr.* Ravenna, O. *Addr.* Wellsville, Ohio, R. F. D. 2.

———Lura Lurance; *enr.* '86-'87 prep.; *fr.* Rock Falls, Ill. Business Coll., Sterling, Ill., 208 W. Third st.

———Martha A.; *enr.* '48-'49 prep., '50-'53 lit.; *fr.* Lockport, N. Y.—*x.*

———Mary Frances; *enr.* '99-'01 cons., '06-'08 cons., art; *fr.* Ravenna, O.; *b.* Ravenna, O., Dec. 15, '82. Student, Oberlin Conservatory; Home: Oberlin, Ohio, 26 Union st.

———Verna Coral; *enr.* '05-'06 su., '06-'08 acad.; *fr.* Fayette, O.; *b.* Fayette, O., Dec. 25, '85. Student, Oberlin Academy; Home: Fayette, Ohio.

———William R.; *enr.* '79-'80 prep.; *fr.* Morrison, Ill. *Addr.* Chicago, Ill.

Embree, Elizabeth (Mrs. John A. R. Rogers); *enr.* '54-'56 lit.; *fr.* Philadelphia, Pa.; *b.* Embreeville, Pa., Feb. 21, '39; *m.* Jan. 24 '56. *Addr.* Woodstock, Ill.

* ——Joseph L.; *enr.* '54-'55 coll.; *fr.* Philadelphia, Pa.; *d.* Philadelphia, Pa., Oct., '61.

———Merrick Starr; *enr.* '73-'74, '77-'78 prep.; *fr.* Malta, O.—*x.*

———Sarah J. (Mrs. Joseph M. Dickinson); *enr.* '54-'57 lit.; *fr.* Philadelphia, Pa.; *b.* Embreeville, Pa., Jan. 11, '37; *m.* June 20, '95. *Addr.* Gwynedd, Pa.

Emerine, Amy; *enr.* '00-'01 acad.; *fr.* Fostoria, O.; *b.* Fostoria, O., Sept. 5, '80. *Addr.* Fostoria, Ohio, 200 W. Tiffin st.

———Andrew E., Jr.; *enr.* '92-'93 prep.; *fr.* Fostoria, O.; *b.* Fostoria, O., Dec. 16, '74; *m.* Bessie M. Leppard, June 11, '02. Bank cashier, Fostoria, Ohio, 220 S. Wood st.

———Lucy; *enr.* '86-'90 cons.; *fr.* Fostoria, O.; *b.* Fostoria, O. *Addr.* Fostoria, O.

———Sarah (Mrs. John L. Faulhaber); *enr.* '83-'84 prep., '84-'87 lit.; *fr.* Fostoria, O.; *b.* Fostoria, O.; *m.* Sept. 6, '86. *Addr.* Fostoria, Ohio, 1105 N. Union st.

Emerson, Arthur Waldo; *enr.* '88-'89 prep., '89-'91 coll.; *fr.* St. Louis, Mo.—*x.*

———Beatrice Fern; *enr.* '04-'06 cons., coll.; *fr.* Kellerton, Ia.; *b.* Kellerton, Ia.; M. B., Iowa Weslyan Univ., '03. Student, Chicago, Ill., 99 Madison Park.

* ——Charles; *enr.* '35-'36 coll.; *fr.* Marietta, O.; *d.* Denver, Colo., '95.

Emerson, Frederich Clarendon; enr. '81-'84 sem.; *fr.* Union, Me.; *b.* Swanville, Me., Jan. 25, '50; *m.* Lucy Salisbury, Oct. 5, '85; Sem., Oberlin, '84; A. B., Bates Coll., '81. Carpenter, Owatonna, Minn., R. F. D. 7, Box 6.

———Johanna Constance; *enr.* '03-'06 acad., cons.; *fr.* New Orleans, La. *Addr.* New Orleans, La., 1152 Carrollton ave.—*y.*

* ——Laurel; *enr.* '61-'62 prep.; *fr.* Monroeville, O.; *d.* Monroeville, O., May 17, '96.

* ——Moses; *enr.* '33-'34 su.; *fr.* Chelsea, Vt.; *d.* Bellefontaine, O., Nov. 8, '92.

Emerson, Stephen Goodhue; enr. '87-'90 sem.; *fr.* Kennebunkport, Me.; *b.* Haverhill, N. H., Oct. 19, '64; *m.* Florence G. Stone, Sept. 18, '90; Sem., Oberlin, '90; L. B., Dartmouth, 87. Minister, San Diego, Cal., 719 Fourth st.

———Thomas Q.; *enr.* '42-'45 prep.; *fr.* New Richmond, O.—*x.*

———William B.; *enr.* '51-'52 prep.; *fr.* Keen, O.—*x.*

Emery, Anna Mae (Mrs William A White); *enr.* '94-'96 p. t.; *fr.* Leipsic, O.; *b.* Ridgeville Corners, O., Aug. 12, '77; *m.* May 30, '99; P. T., Oberlin, '96; M. D., Electic Med. Inst., '99. Physician, Canton, Ohio, 528 W Fourth st.

Emery, Eva L. (Mrs. Charles H. Dye); *enr.* '75-'77 prep., '77-'82 coll.; *fr.* Prophetstown, Ill.; *b.* Prophetstown, Ill., July 17, '55; *m.* July 13, '82; A. B., Oberlin, '82; A. M., '98. Author, Oregon City, Ore.

Emery, Frederick Barclay; enr. '96-'00 coll., '00-'01 su.; *fr.* Oberlin, O.; *b.* Medina Co., O., Feb. 22, '77; *m.* Janette C. Downie, May 9, '03; A. B., Oberlin, '00, A. M., '00. Teacher, St. Louis, Mo., 4112 Russell ave.

* ——George Warren; *enr.* '81-'83 prep.; *fr.* Hancock, Mich.; *d.* Hancock, Mich., Jan. 4, '04.

———Harriet Jerome (Mrs. James Emery); *enr.* '96-'98 cons.; *fr.* Medina, O. *Addr.* Medina, Ohio.

———Hattie Jackson; *enr.* '81-'84 cons.; *fr.* Oberlin, O.—*x.*

———Leroy James; *enr.* '92-'97 cons.; *fr.* Seneca Falls, N. Y. *Addr.* Duluth, Minn.

———Mamie Abbie (Mrs. Willie M. Doty); *enr.* '81-'83 cons.; *fr.* Hancock, Mich.; *b.* Bellville, Mich., June 22, '61; *m.* Feb. 22, '93. *Addr.* Battle Creek, Mich., R. F. D. 4.

* ——Margaret (Mrs. E. C. More); *enr.* '39-'40 prep.; '40-'42 lit.; *fr.* Swan Creek, O.; *d.* Maumee, O., Nov. 14, '49.

Emery, Mary Virginia (Mrs. Paul B. Patterson); *enr.* '91-'04 cons.; *fr.* New Castle, Pa.; Cons., Oberlin, '94. *Addr.* Newcastle, Pa., 135 Pittsburgh st.

———Myrtle Eugenia; *enr.* '94-'95 cons.; *fr* Leipsic, O. *Addr.* Duluth, Minn., 1107 E First st.—*y.*

* ——Samuel; *enr.* '39-'41 prep.; *fr.* Swanton, O.; *d.* Maumee, O., Apr. 20, '98.

———Theresa Margaret; *enr.* '00-'01 cons.; *fr.* Chagrin Falls. O.—*x.*

———Wilber; *enr.* '03-'06 coll.; *fr.* Akron, O.; *b.* Ottumwa, Ia., Feb. 5, '71; Priv., Co. G, Iowa N. G., '87-'90. Manufacturer, Wilmington, Del.

Emig, Clayton Eli; *enr.* '85-'87 prep., '87-'90 coll.; *fr.* York, Pa.; *b.* York Co., Pa., Nov. 4, '62; *m.* Lella Dromgold, Jan. 17, '94; A. M., Eastman Coll., '84; LL. B., Univ. of Md., '93; Pres., N. Washington Citizens Asso., '02-'06. Attorney at law, Washington, D. C., 1765 P st. N. W.

———Henrietta Theresa; *enr.* '04-'05 acad., cons.; *fr.* Collinsville, Ill. *Addr.* Collinsville, Ill.

———Minnie Sophia (Mrs. William J. Hahn); *enr.* '99-'00 cons.; *fr.* Baltic, O. *Addr.* Cleveland, Ohio,. 10826 Olivet st. N. E.

Eminger, Egbert Frank; enr. '01-'06 acad., cons., coll.; *fr.* Hampden, O.; *b.* Hampden, O., Feb. 13, '80; A. B., Oberlin, '06. Teacher, Ravenna, Ohio.

* Emley, Daniel C.; *enr.* '83-'85 acad.; *fr.* Wisner, Neb.

Emmel, David; *enr.* '70-'71 prep.; *fr.* Texas, O.—*x.*

Emmrich, Henry; *enr.* '00-'01 acad.; *fr.* Brownhelm, O. *Addr.* Brownhelm, Ohio.

Emmert, Luther Dan; *enr.* '02-'03, '05-'06 coll., art; *r.* Elyria, O.; *b.* Saline, Mich., July 5, '85. Student, Ithaca, N. Y., 301 Dryden rd.

* Emmick, Arthur Bieber; *enr.* '93-'96 acad.; *fr.* Toledo, O.; *d.* Toledo, O., June 11, '05.

Emmes, John B.; *enr.* '53-'54 prep., '54-'55 coll.; *fr.* Hammond, N. Y.—*x.*

Emmons, Brainerd, Jr.; *enr.* '45-'47 prep.; *fr.* Gainesboro, Can.—*x.*

———Catharine Carr (Mrs. John D. Bulson); *enr.* '03-'04 coll.; *fr.* Worcester, N. Y.; *b.* Worcester, N. Y., May 16, '83; *m.* June 16, '06. *Addr.* Worcester, N. Y.

Emmons, Etherlyn; enr. '01-'05 coll., '06-'07 p. g.; *fr.* North Oxford, Mass.; *b.* Auburn, Mass., Aug. 13, '84; A. B., Oberlin, '05. *Addr.* Oberlin, Ohio, 239 West Lorain st.

———Eva A. (Mrs. C. H. Jackson); *enr.* '74-'75, '76-'77 cons.; *fr.* Eaton, O. *Addr.* Elyria, Ohio, 422 West ave.

———Harriet M (Mrs. Charles Wheedon); *enr.* '74-'75 prep.; *fr.* Eaton, O. *Addr.* Columbia Station, Ohio, R. F. D.

———Isabel (Mrs. Jay A. Seymour); *enr.* '63-'64 prep.; *fr.* North Amherst, O. *Addr.* Elyria, Ohio.

———Lois Isabelle (Mrs. C. Herrick); *enr.* '76-'77 prep.; *fr.* Ridgeville, O. *Addr.* Chester, Ohio.

———Lottie H.; *enr.* '57-'59 prep.; *fr.* Elyria, O.—*x.*

———William; *enr.* '35-'36 prep., '37-'38 sem.; *fr.* Nunda Valley, N. Y.—*x.*

Empie, Peter E.; *enr.* '34-'35 prep.; *fr.* Clay, N. Y.—*x.*

Emrick, Leander; *enr.* '60-'61 prep.; *fr.* West Alexander, O.—*x.*

———Mary Jane; *enr.* '07-'08 coll., cons., art; *fr.* Dayton, O.; *b.* Ottawa, O., '86. Student, Oberlin Conservatory; Home: Dayton, Ohio, 578 Second st. W.

Encke, Walter; *enr.* '00-'01 cons.; *fr.* Canal Dover, O.—*x.*

Enders, Mrs. Bessie Kelley (Mrs. George C.); *enr.* '98-'01 cons.; *fr.* Pemberton, O.; *b.* Chambersburg, O., Mar 22, '70; *m.* Aug. 20, '93. *Addr.* Merom, Ind.

Enders, George Christian; enr. '98-'99 sem., '99-'01 acad., '01-'03 coll., sem., '03-'04 coll.; *fr.* St. Johns, O.; *b.* Sidney, O., Aug. 31, '69; *m.* Bessie Kelley, Aug. 20, '93; A. B., Oberlin, '04, D. B., '04; A. M., Union Christian Coll., '05. Professor, Union Christian Coll., Merom, Ind., P. O. Box 142.

Endley, William Cary; *enr.* '74-'76 prep.; *fr.* Mansfield, O.; *b.* Mansfield, O., '54; *m.* Ellen E. Hepler, '86; A. M., Ohio Weslyan, '79, D. D., '06. Minister, Sandusky, Ohio.

* Engel, Margaret Barbara (Mrs. Adam Zeyen); *enr.* '92-'93 cons.; *fr.* Brighton, Wis.; *d.* Kenosha, Wis., Apr. 21, '06.

———Ralph Barkwill; *enr.* '94-'95 prep.; *fr.* Cleveland, O. *Addr.* Tryon, N. C.

———William Roy; *enr.* '94-'98 acad.; *fr.* Cleveland, O.; *b.* Cleveland, O., May, '78; M. D., Jefferson Med. Coll., '06. Physician, Tryon, N. C.

England, Fred Dexter; *enr.* '04-'05 cons.; *fr.* Lansdale, R. I.—*x.*

———John E.; *enr.* '73-'74 prep.; *fr.* Fostoria, O.—*x.*

Englebry, Myron Peter; *enr.* '05-'06 acad.; *fr.* Vermilion, O.; *b.* Vermilion, O., Dec. 3, '86. Business, Vermilion, Ohio.

Englert, George Martin; *enr.* '94-'96 acad.; *fr.* Castalia, O.; *b.* Castalia, O., Oct. 20, '77; *m.* Ann E. Moos, July 17, '01. Club manager, Inglewood, Canada.

English, Carrie Harbach; *enr.* '95-'97, '96-'97, '97-'00 cons.; *fr.* Dunwith, Ind. *Addr.* Montpelier, Ind.

* *English, Lorenzo; enr.* '39-'40 prep., '40-'43 coll.; *fr.* Mt. Vernon, O.; *d.* Mar. 14, '88.

———M. Elsie; *enr.* '03-'05 acad.; *fr.* North Amherst, O.; *b.* Ashley, O., Jan. 9, '85. Student, Delaware, Ohio, R. F. D. 2

———Margaret Louise; *enr.* '00-'02 cons.; *fr.* Coburg, Can.—*x.*

Enlow, Charles Egbert; *enr.* '87-'88 sem., '89-'90 sem.; *fr.* Quincy, Ill.; *b.* Quincy, Ill., Nov. 15, '63; *m.* Susan M. Remer, Oct. 21, '91; D. B., Chicago Sem., '91; M. D., Chicago Homeopathic Med. Coll., '99. Physician, Galena, Mo.

* Ennes, Emily Hannah (Mrs. William Grover); *enr.* '53-'55 prep.; *fr.* Birmingham, O.; *d.* Birmingham, O., Dec. 3, '83.

———Harry Gibson; *enr.* '99-'00 cons.; *fr.* Wakeman, O.—*x.*

Ennis, Clarence L.; *enr.* '77-'78 prep.; *fr.* Ubi Bene, O.—*x.*

* ——William Henry; *enr.* '58-'62 prep.; *fr.* Leoni, Mich.; *d.* Oberlin, O., Dec. 19, '99.

Enos, H. K.; *enr.* '55-'57 prep.; *fr.* Millersburg, O.—*x.*

Ensign, Alfaretta Eliza; *enr.* '81-'83 cons.; *fr.* Oberlin, O.—*x.*

———Bessie Evelyn; *enr.* '86-'87 prep.; *fr.* Cleveland, O.—*x.*

* ——Caleb Gideon; *enr.* '89-'91 coll.; *fr.* Madison, O.; *d.* Madison, O., Mar. 29, '05.

* ——Chauncey; *enr.* '39-'40 prep.; *fr.* Mansfield, O.; *d.* Mt. Gilead, O., May 25, '91.

———Edward Marshall; *enr.* '53-'54 prep.; *fr.* Madison, O.; *b.* Dalton, Mass., July 8, '32; *m.* Emily B. Rand, Apr. 10, '56. Farmer, Hicksville, Ohio, R. F. D. 2

Ensign, Frances Hazelton; enr. '81-'84 lit.; *fr.* Madison, O.; *b.* Madison, O., Jan. 27, '60; Lit., Oberlin, '84. Pres., Ohio W. C. T. U., Columbus, Ohio, 516 Columbus Savings and Trust Bldg.; Home: Madison, Ohio.

Ensign, Francis E.; *enr.* '49-'50 prep.; *fr.* Farmer, O.—*x.*

———Harriet Eames; *enr.* '76-'78 cons.; *fr.* Williams Centre, O.; *b.* Rootstown, O. *Addr.* Bryan, Ohio, E. Bryan st.

* ——Hattie Maria; *enr.* '82-'83 lit.; *fr.* Madison, O.; *d.* Madison, O., Apr. 19, '00.

* ——Ensign, Phebe G. (Mrs. Frank Hamilton); *enr.* '67-'68 prep.; *fr.* Berlin Heights, O.; *d.* Toledo, O., '06.

———Phebe Sophia (Mrs. Milton C. Armstrong); *enr.* '83-'85 cons.; *fr.* Madison, O.; *b.* Madison, O., Feb. 6, '64; *m.* Sept. 18, '90. *Addr.* Hunnewell, Kan.

———William Henry; *enr.* '82-'83 prep., '83-'86 coll.; *fr.* Madison, O.; *b.* Madison, O., Dec. 13, '62; *m.* Lucy A. Able, June 10, '91. Rancher, Wasco, Cal.

———William Oren; *enr.* '57-'61 prep.; *fr.* Madison, O.; *b.* Madison, O., June 26, '41; *m* Frances J. Almy, Sept. 12, '69; M. D., Charity Hosp. Med. Coll., Cleveland, '69; M. D., Univ. Wooster, '73; M. D., Western Reserve, '82; Corporal, gunner 14th Independent Battery O. V. Light Artillery, Aug., '61-Aug., '64. Physician, Rutland, Ill.

Ensminger, Carrie Louise; *enr.* '03-'04 coll.; *fr.* Sanford, Fla. *Addr.* Sanford, Fla.

Ensworth, Charity Belle (Mrs. C. F. Reisner); *enr.* '91-'93 cons.; *fr.* Hiawatha, Kan. *Addr.* Denver, Colo.

———Leon Howard; *enr.* '92-'94 coll.; *fr.* Warren, Pa.; *b.* Warren, Pa., Apr. 10, '74; *m.* Minnie E. Billington, July 15, '02; A. B., Amherst, '96, A. M., '01. Accountant, Warren, Pa.

Ensworth, Orin Wayne; enr. '90-'94 coll.; *fr.* Warren, Pa.; *b.* Dalton, N. Y., Dec. 16, '71; *m* Gertrude A. Dalrymple, June 22, '98; A. B., Oberlin, '94; Sch. Dir., '05—. Company manager, Warren, Pa., 109 Fifth st.

Ent, Milton; *enr.* '67-'68 prep.; *fr.* Upper Sandusky, O.—*x.*

Entrikin, Eva Mary (Mrs. — Morgan); *enr.* '93-'95 cons.; *fr.* Moline, Ill. *Addr.* Chicago, Ill.

* *Entrikin, Walter Judson; enr.* '66-'70 coll.; *fr.* Geneseo, Ill.; *d.* Moline, Ill., Aug. 3, '08; A. B., Oberlin, '70.

Eoff, Louis White; *enr.* '81-'83 prep.; *fr.* Elmore, O.; *b.* Elmore, O., Jan. 1, '65; *m.* Lillie B. Burket, May 30, '89; Mem. City Council, Findlay, O., '94-'00; Pres., Council, '99-'00; Pres., Bd. Sinking Fund Trustees, '05—. Bank cashier, Findlay, Ohio, 521 W Sandusky st.

Epley, Grace Elise; *enr.* '01-'02 art, '02-'03 cons.; *fr.* New Richmond, Wis.; *b.* New Richmond, Wis., Aug. 11, '78. Teacher, Pub. Sch., music, New Richmond, Wis.

———Mabel E.; *enr.* '02-'04 cons.; *fr.* New Richmond, Wis.; *b.* New Richmond, Wis., Nov. 8, '82. Music teacher, New Richmond, Wis.

———Mary; *enr.* '03-'05 cons., art; *fr.* New Richmond, Wis.; *b.* New Richmond, Wis., Jan. 21, '85. Student, Detroit, Mich., 17 N. Grand Blvd. W.

Epps, William W.; *enr.* '73-'77 prep.; *fr.* Tampico, O. *Addr.* Elyria, Ohio.—*y.*

Erb, Ethel Snow; *enr.* '02-'04 coll.; *fr.* Brocton, N. Y.; *b.* Sangbury, Pa., Jan. 7, '84; A. B., Univ of Mich., '06. Teacher, Dayton, Wash.

———Julia (Mrs. Lucien Fournier); *enr.* '79-'81 prep.; *fr.* Royal Oak, Mich.; *b.* Royal Oak, Mich., Sept. 20, '61; *m.* Oct. 13, '88; School comr., '86-'87 *Addr.* Grayling, Mich.

Erickson, Minna Matilda; *enr.* '03-'05 acad., art; *fr.* Wall Lake, Minn.—*x.*

Ericson, Nellie Hayes; *enr.* '05-'08 coll.; *fr.* Elk Point, S. Dak.; *b.* Elk Point, S. Dak., May 29, 86. Student, Oberlin College; Home: Elk Point, S. Dak.

Ernsberger, Emma Irene; *enr.* '75-'77 prep.; *fr.* Watervlite, O.—*x.*

———Frank; *enr.* '71-'72 prep.; *fr.* Bainbridge, Mich.—*x.*

* Ernst, Casper; *enr.* '52-'53 prep.; *fr.* North Amherst, O.; *d.* in Civil War.

———Dora Udella; *enr.* '94-'95 coll.; *fr.* Mendon, Mich. *Addr.* Mendon, Mich.

* ——Kittie E. (Mrs. Frank Steele); *enr.* '72-'73 prep.; *fr.* South Amherst, O.; *d.* Santa Rosa, Cal., Sept. 26, '02.

———Lewis P.; *enr.* '72-'75 prep.; *fr.* Assumption, Ill.—*x.*

———Susan D.; *enr.* '57-'58 prep.; *fr.* McKay, O.—*x.*

———William Albert; *enr.* '00-'02 cons.; *fr.* Creston, Cal.; *b.* Geneseo, Ill., Mar. 4, '77; *m.* Grace Stowe, June 2, '06. Music teacher, Paso Robles, Cal.

Errickson, Webster; *enr.* '52-'53 prep.; *fr.* Perry, N. Y.—*x.*

Erswell, Alma Amelia; *enr.* '06-'08 coll.; *fr.* Toledo, O.; *b.* Pacific, Mo., July 3, '88. Student, Oberlin College; Home: Toledo, Ohio, 325 21st st.

Ervin, Vera Mabel (Mrs. Rolland Newcomer); *enr.* '01-'02 acad., cons.; *fr.* Gibsonburg, O.; *b.* Gibsonburg, O., Jan. 2, '82; *m.* Aug. 19, 1903. *Addr.* Gibsonburg, Ohio.

Erwin, Grace (Mrs. Payson L. Curtiss); *enr.* '89-'93 acad., '93-'97 coll.; *fr.* Bourbon, Ind.; *b.* Bourbon, Ind., Feb. 3, '72; *m.* Sept. 28, '05; Ph. B., Oberlin, '97. *Addr.* South Milwaukee, Wis., 1007 N. Chicago ave.

———Hope (Mrs. James H. Griswold); *enr.* '96-'98 acad., '98-'00 coll.; *fr.* Bourbon, Ind.; *b.* Bourbon, Ind., Dec. 5, '78; *m.* Sept. 30, '02; Ph. B., De Pauw Univ., '01. *Addr.* Cleveland, Ohio, 91 Windemere st.

———James C.; *enr.* '98-'00 acad.; *fr.* Bourbon, Ind.; *b.* Bourbon, Ind., Dec. 20, '80; *m.* Dora T. Lawrence. '02. Elevator; milling, Bourbon, Ind.

———John P.; *enr.* '68-'69 prep.; *fr.* Sullivan, O.—*x.*

* Escott, Thomas; *enr.* '89-'93 acad., '93-'95 coll.; *fr.* Scranton, Pa.; *d.* Scranton, Pa.

Eshbaugh, Susan B.; *enr.* '73-'75 cons.; *fr.* Tama City, O.—*x.*

Eshelman, Luella Elizabeth; *enr.* '04-'05 cons; *fr.* Clarence Center, N. Y.; *b.* Clarence Center, N. Y., Aug. 18, '77. Music teacher, Clarence Center, N. Y.

Esselburn, Simon; *enr.* '84-'86 prep.; *fr.* Burbank, O.—*x.*

Estabrook, Edward Clayton; *enr.* '84-'87 prep.; *fr.* Warren, O. *Addr.* Warren, Ohio, 130 Belmont st.—*x.*

Estabrook, Frances (Mrs. James K. Newton); *enr.* '55-'59 lit.; *fr.* Warren, O.; L. B., Oberlin, '59. *Addr.* Plainfield, N. J., 146 Westervelt ave.

Estabrook, Franklin Joseph; enr. '91-'92, '99-'01 sem.; *fr.* Oberlin, O.; D. B., Oberlin, '01; A. B., Olivet Coll., '86, A. M., '89. Minister, Niagara Falls, N. Y., 821 Cleveland ave.

———Mrs. Jessie Sarepta Hadley (Mrs. Franklin J.); *enr.* '91-'92 sem.; *fr.* Oberlin, O. *Addr.* Niagara Falls, N. Y., 821 Cleveland ave.

* *Estabrook, Joseph; enr.* '42-'47 coll.; *fr.* Clinton, Mich.; *d.* Olivet, Mich., Sept. 29, '94; A. B., Oberlin, '47, D. D., '94.

———Mary Frances (Mrs. Harry A. Diehl); *enr.* '90-'91 coll., art; *fr.* Warren, O.; *b.* Warren, O., June 14, '69; *m.* Sept. 26, '06. *Addr.* Phoenix, Ariz., 642 N. Second ave.

———Rewey; *enr.* '53-'54 prep.; *fr.* Caneadea, N. Y.—*x.*

* *Estabrook, Samuel Merrell; enr.* '44-'48 coll., '48-'50 sem.; *fr.* Clinton, Mich.; *d.* Olivet, Mich., August 16, '96; A. B., Oberlin, '48.

* Estell, Julia (Mrs. John Dachler); *enr.* '43-'44 prep.; *fr.* Amherst, O.; *d.* Michigan, '74.

* ——Sarah (Mrs. ————); *enr.* '41-'42 prep. *fr.* Amherst, O.; *d.* 1888.

Esten, Benjamin Randall; *enr.* '80-'83 prep., '83-'85 coll.; *fr.* Central Falls, R. I.—*x.*

———Richard Bartlett; *enr.* '80-'82 sem.; *fr.* South Attleboro, Mass,—*x.*

Esterly, Harriet Barbara (Mrs. Homer C. Ballard); *enr.* '89-'93 coll.; *fr.* Columbiana, O.; *b.* Columbiana, O., Mar. 9, '71; *m.* June 28, '00; Ph. B., Oberlin, '93. *Addr.* Lakewood, Ohio, 1346 Beach ave.

Estes, Helen Elizabeth; *enr.* '06-'07 acad.; *fr.* Caledonia, N. Y.

———Howard; *enr.* '07-'08 acad.; *fr.* Caledonia, N. Y. *Addr.* Caledonia, N. Y.

———Louis; *enr.* '99-'00 acad., art; *fr.* Scottsville, N. Y.—*x.*

Estey, Mrs. Helen; *enr.* '03-'04 cons.; *fr.* Elyria, O. *Addr.* Elyria, Ohio.—*y.*

Estey, Stephen Sewall; *enr.* '79-'80 prep., '80-'83 coll.; *fr.* Calais, Me.; *b.* Calais, Me., May 20, '60; *m.* Helen M. Rolland, Aug. 23, '88; A. B., Oberlin, '83, A. M., '88; Ph. D., Wooster Univ., '01; D. D., Park Coll., '05. Minister, Topeka, Kan., 819 Harrison st.

Etherton, Guy Everett; *enr.* '92-'93 acad.; *fr.* Carbondale, Ill.; *b.* Murphysboro, Ill., Apr. 4, '72; South Ill. Normal Univ., '96; Chicago Sem., '99. Public lecturer, Kansas City, Mo., 319 Braley bldg.

Ethridge, Charles Henry; *enr.* '04-'05 acad.; *fr.* Jersey City, N. J.—*x.*

Etzel, Orietta; *enr.* '04-'08 acad., cons.; *fr.* Lodi, O.; *b.* Lodi, O., '85. Student, Oberlin Conservatory; Home: Lodi, Ohio.

* Eubank, Isaac Wayne; *enr.* '84-'85 prep.; *fr.* Newberne, N. C.; *d.* Newberne, N. C.

* Evans, Addie E.; (Mrs. Charles Hoyt); *enr.* '70-'73 cons.; *fr.* North Fairfield, O.; *d.* North Fairfield, O., Apr. 23, '85.

———Alice Marie; *enr.* '06-'08 cons.; *fr.* Norwalk, O. Student, Oberlin Conservatory; Home: Norwalk, Ohio.

Evans, Alvin Waldo; *enr.* '00-'06 acad., coll.; *fr.* Ebensburg, Pa.; *b.* Ebensburg, Pa., May 6, '82; A. B., Oberlin, '06. Bank clerk, Ebensburg, Pa.

———Anna; *enr.* '91-'93 cons.; *fr.* Bolivar, O.—*x.*

———Anna Jane (Mrs. Daniel Murray); *enr.* '74-'75 lit.; *fr.* Oberlin, O.; *b.* Oberlin, O., Feb. 17, '58; *m.* Apr. 2, '79. *Addr.* Washington, D. C., 934 S st. N. W.

———Annie Laura; *enr.* '89-'91 prep. art; *fr.* Austin, Tex.—*x.*

———Anson Wyatt; *enr.* '96-'97 cons.; *fr.* Omaha, Neb.—*x.*

———Austin Patterson; *enr.* '07-'08 su.; *fr.* Howells, N. Y.; *b.* Brooklyn, N. Y., Dec. 20, '83. Student, Home: Howells, N. Y.

* ———Bertha Josephine; *enr.* '91-'92, '93-'94 cons.; *fr.* New London, O.; *d.* Gibsonburg, O., '94.

———Camber William *enr.* '92-'93 prep.; *fr.* Bryr Aman, South Wales.—*x.*

———Clara Edith; *enr.* '05-'08 coll., cons.; *fr.* Marysville, O.; *b.* Marysville, O., Aug. 7, '87. Student, Oberlin College; Home: Marysville, Ohio.

* *Evans, Einion Cranogvab;* *enr.* '70-'71 sem., '71-'72 prep., '72-'74 coll., '76-'79 sem.; *fr.* Depeyster, N. Y.; *d.* Montreal, Can., Mar. 27, '99; Sem., Oberlin, '80; A. B., Middlebury Coll., '76.

———Elizabeth (Mrs. John Williams); *enr.* '60-'61 prep.; *fr.* Oberlin, O. *Addr.* Columbus, O.—*y.*

———Elizabeth; *enr.* '03-'04 coll., '04-'05 su.; *fr.* Youngstown, O.; *b.* Youngstown, O., Nov. 11, '78. Teacher, Youngstown, Ohio, 650 Elm st.

———Elizabeth; *enr.* '93-'94 cons.; *fr.* Esop, O.—*x.*

———Elizabeth E.; *enr.* '60-'61 prep.; *fr.* Sandusky, O.—*x.*

———Ella M.; *enr.* '68-'69 prep.; *fr.* Somerset, N. Y.—*x.*

———Ethel; *enr.* '06-'08 acad., cons.; *fr.* Akron, O.; *b.* Akron, O., Oct. 17, '87. Student, Oberlin Conservatory; Home: Akron, Ohio, 295 Brown st.

———Evan; *enr.* '84-'86 prep.; *fr.* Blaengwrfach, Wales.—*x.*

———Florence Mabel; *enr.* '05-'08 cons.; *fr.* Lorain, O.; *b.* Marshallville, O., Aug. 22, '86. Student, Oberlin Conservatory; Home: Lorain, Ohio, 608 12th ave.

———Florence May (Mrs. John W. Kephart); *enr.* '99-'01 cons.; *fr.* Ebensburg, Pa.; *b.* Apr. 4, '80; *m.* Dec. 1, '04. *Addr.* Ebensburg, Pa.

———Genora Lillian; *enr.* '99-'00 coll.; *fr.* Aurora, Ill.; *b.* Big Rock, Ill., Nov. 6, '80. Teacher, Aurora, Ill., 147 Walnut st.

Evans, George Spittell; *enr.* '92-'94 sem; *fr.* London, England; Sem., Oberlin, '94; Ph. B., Taylor Univ., '91. *Addr.* Canton, S. Dak., Box 113.

———Gomer Garaldis; *enr.* '76-'78, '79-'80 prep.; *fr.* North Jackson, O.—*x.*

———Ida Maude (Mrs. W. C. Reid); *enr.* '95-'96 cons.; *fr.* Pleasantville, Ia. *Addr.* Chicago, Ill.

———James Marlow; *enr.* '92-'95 acad., '95-'96 coll.; *fr.* Bolivar, O. *Addr.* Beloit, Wis., 414 Harrison ave.

———Jennie; *enr.* '99-'00 cons.; *fr.* Cleveland, O.—*x.*

* ——Jennie May (Mrs. A. B. Crenshaw); *enr.* '77-'78 cons., '80-'84 lit.; *fr.* Oberlin, O.; *d.* Oberlin, O., July 13, '91.

———John Edgar; *enr.* '92-'95 acad., '95-'97 coll.; *fr.* Ebensburg, Pa.; *b.* Ebensburg, Pa., Sept. 12, '76; *m.* Fannie Shoemaker, Oct. 17, '00. Attorney at law, Ebensburg, Pa.

———John Elias; *enr.* '91-'92 cons.; *fr.* Venedocia, O.; *b.* Venedocia, O., Feb. 3, '70; *m.* Minnie Herold, June 24, '08; D. D. S., Pa. Coll. Dental Surgery, '95. Dentist, Lima, Ohio, Opera Blk.

* ——John Enoch; *enr.* '88-'90 prep.; *fr.* Oberlin, O.; *d.* Jackson, O., Feb. 22, '94.

———John Lewis; *enr.* '95-'98 cons.; *fr.* Youngstown, O. *Addr.* Ithaca, N. Y.—*y.*

———John Myron; *enr.* '88-'89 prep.; *fr.* Parsons, Pa.—*x.*

———John Bhys; *enr.* '96-'97 sem.; *fr.* Treorchy, Wales. Minister, San Francisco, Cal., Welsh Cong. Church.

———Julia (Mrs. —— Murrell); *enr.* '65-'66 prep.; *fr.* Oberlin, O. *Addr.* Clarksville, Tenn.—*y.*

Evans, Julia Anna (Mrs. James W. Johnson); *enr.* '77-'80 lit.; *fr.* Oberlin, O.; *b.* Oberlin, O., Mar. 24, '59; *m.* July 28, '80; Lit., Oberlin, '80. Seamstress, Sellersburg, Ind., R. F. D. 1.

* ——Lila; *enr.* '68-'70 lit.; *fr.* Oberlin, O.; *d.* Washington, D. C.

———Lizzie H.; *enr.* '61-'62 prep., '62-'64 coll.; *fr.* Oberlin, O.—*x.*

———M. Ella; *enr.* '60-'61 prep.; *fr.* Sandusky, O.—*x.*

Evans, Mary; b. Philadelphia, Pa., Feb. 11, '41; A. M., hon., Oberlin, '95; Mt. Holyoke Coll., '60, Litt. D., '01. President, Lake Erie Coll., Painesville, O.

———Mary Ella (Mrs. Harry A. Sifton); *enr.* '90-'91 cons.; *fr.* Cambria, Wis.; *b.* Columbus, O.; *m.* Apr. '95. *Addr.* Milwaukee, Wis., 519 Astor st.

* ——Mathew; *enr.* '67-'68 prep.; *fr.* Oberlin, O.; *d.* Elyria, O.

———Matilda Arabelle; *enr.* '87-'88, '89-'91 prep.; *fr.* Aiken, S. C.; *b.* Aiken, S. C., May 13, '72; M. D., Womans Med. Coll., Pa., '97. Physician; surgeon, Columbia, S. C., Taylor Lane Hospital.

———Maud Gwendolin; *enr.* '03-'04 coll.; *fr.* Melrose, Mont. *Addr.* Melrose, Mont.

* ——Morris; *enr.* '58-'60 prep.; *fr.* Edensburg, Pa.

———Ray Llewelyn; *enr.* '92-'93 acad., '93-'94 coll.; *fr.* Oberlin, O.—*x.*

* ——Richard Gomer; *enr.* '88-'90 prep.; *fr.* Oberlin, O.; *d.* Oberlin, O., '89.

* *Evans, Rosa Sarah* (Mrs. O. W. Parrott); *enr.* '67-'70 lit.; *fr.* Oberlin, O.; *d.* Kingston, N. C., Dec. 23, '90; Lit., Oberlin, '70.

———Sarah A.; *enr.* '56-'57 prep., '57-'61 lit.; *fr.* Sandusky, O.—*x.*

Evans, Sarah Jane (Mrs. Thomas S. Inborden); *enr.* '76-'77 cons., '86-'90 lit., '90-'91 art; *fr.* Oberlin, O.; *b.* Oberlin, O., Nov. 30, '66; *m.* Sept. 24, '91; L. B., Oberlin, '90. Teacher, Enfield, N. C.

———Sarah Roberta (Mrs. W. H. Morse); *enr.* '90-'92 prep.; *fr.* West Liberty, Ia.; *b.* West Liberty, Ia., Oct. 21, '73; *m.* Oct. 10, '99. Teacher, Billings, Mont., 309 N. 32nd st.

———Thomas; *enr.* '60-'61 prep., '62-'65 sem.; *fr.* Big Rock, Ill.—*x.*

Evans, Thomas; enr. '96-'00 sem.; *fr.* Nanty Moel, South Wales; *b.* Llanfyrnach, Wales, May 8, '68; *m.* Bertha Waters, May 3, '04; Sem., Oberlin, '00. Minister, Comstock, Neb.

———Thomas Zechariah; *enr.* '95-'96 sem.; *fr.* Picketts, Wis.—*x.*

———Washington; *enr.* '37-'38, '39-'40 prep.; *fr.* Millsborough, O.—*x.*

Evans, William Ernest; enr. '05-'08 coll.; *fr.* Canton, O.; *b.* Ashland, O., Apr. 4, '85; A. B., Oberlin, '08. Student, Oberlin Seminary; Home: Lorain, Ohio, 608 12th ave.

———William James; *enr.* '63-'64 coll.; *fr.* Genesee, Wis.—*x.*

———William W.; *enr.* '58-'59 prep.; *fr.* Paterson, N. J.—*x.*

Evarts, Charles O.; *enr.* '66-'69 prep., '69-'70 coll.; *fr.* La Porte, O.; *b.* Jamaica, W. I., July 17, '47; *m.* Josie C. Brown, Sept. 16, '75; Deputy Co. Treas., Cuyahoga Co., '79-'80; Sealer, weights and measures, Cleveland, '81-'82; Clk. Bd. of Health, '84; city clk., '85-'86. Treasurer, Beneficary Society, Cleveland, Ohio, 1423 Schofield Bldg.

———Hannah; *enr.* '41-'42 prep.; *fr.* Batavia, O.—*x.*

———Nathaniel K.; *enr.* '34-'36 prep.; *fr.* Nelson, O.—*x.*

* *Evarts, William A.; enr.* '34-'38 coll., '39-'40 sem.; *fr.* Batavia, O.; *d.* Jamaica, W. I., Aug. 23, '53; A. B., Oberlin, '38, Sem. '41.

Everest, Harvey William; enr. '54-'55, '60-'61 coll.; *fr.* Russell, O.; *d.* Des Moines, Ia., May 21, '00; A. B., Oberlin, '61; A. M., '64; LL. D. Eureka, Coll., Ill. '81.

Everett, Amelia A.; *enr.* '41-'42 prep., '42-'44 lit.; *fr.* Dansville, N. Y.—*x.*

———Carrie L.; *enr.* '76-'77 cons.; *fr.* Sharon, Mich.—*x.*

———Cora Abby (Mrs. Wesley R. Boroughf); *enr.* '91-'94 art, acad.; *fr.* Streator, Ill. *Addr.* Irwin, S. Dak.—*y.*

———Edward David; *enr.* '70-'71 prep.; *fr.* Sandusky, O.; *b.* Sandusky, O., Oct. 18, '51; *m.* Margaret Drennan, Mar. 1, '83. Bookkeeper, Minneapolis, Minn., 3212 Fifth ave., S.

———Ellen; *enr.* '51-'55 prep.; *fr.* Louisville, O.—*x.*

———Elma Alfarata (Mrs. Roy Garner); *enr.* '91-'92 coll.; *fr.* Streator, Ill. *Addr.* Chicago, Ill., 6538 Kimbark ave.

———Ernest Treat; *enr.* '84-'88 prep.; *fr.* Summer, Wash.; *b.* Auburn, Kan., Mar. 23, '68; Corporal Co C., 2nd Reg. Cal. N. G., June, '06-Apr. '07. Chemist, Berkeley, Cal., 2116 Bancroft Way.

———Fanny Maria (Mrs. Eugene J. A. Drennan); *enr.* '70-'71 cons., lit.; *fr.* Sandusky, O.; *b.* Sandusky, O., Dec. 17, '53; *m.* Dec. 18, '78. *Addr.* Martins Ferry, Ohio.

———Frederick; *enr.* '85-'87 prep.; *fr.* Hooper, Utah.—*x.*

———James Franklin; *enr.* '89-'90 prep.; *fr.* Green Spring, O.—*x.*

* ——Joseph Victor; *enr.* '91-'93 cons., prep.; *fr.* Gnadenhutten, O.; *d.* Gnadenhutten, O., July 22, '93.

———Mrs. Lucy Jane; *enr.* '83-'84 cons.; *fr.* Bryan, O. *Addr.* Toledo, Ohio.

———Luther Edson; *enr.* '91-'93 acad.; *fr.* Gnadenhutten, O.; *b.* Tuscarawas, O., Dec. 7, '71; *m.* Ella M. Holmes, Dec. 25, '00; A. B., Univ. of Wooster, '96, A. M., '99; Co. examiner of teachers, Tuscarawas Co., 3 yrs.; Supt. of Schools, Apple Creek, O. Superintendent of schools, Uhrichsville, O., 21 E. First st.

———Mary W.; *enr.* '56-'57 prep.; *fr.* Sandusky, O.—*x.*

* *Everett, Prudence Jane* (Mrs. William C. Blackwood); *ern.* '41-'42 prep., '42-'45 lit.; *fr.* Dansville, N. Y.; *d.* Oakland, Cal., Oct. 11, '03; Lit., Oberlin, '45.

———Vernon Leslie; *enr.* '97-'99 acad.; *fr.* Tuscarawas, O.—*x.*

———William B.; *enr.* '64-'66 prep.; *fr.* Marion, O.—*x*

Everitt, Abner B.; *enr.* '69-'70 prep.; *fr.* Litchfield, O.; *b.* Litchfield, O., Sept. 24, '46; *m.* Frances A. Plank, Apr. 3, '80. Physician, Oberlin, Ohio, 126 S. Main st.

* ——Augusta M.; *enr.* '52-'55 prep.; *fr.* Litchfield, O.; *d.* Litchfield, O., Aug. 15, '66.

* ——Daniel I.; *enr.* '68-'69 prep.; *fr.* Litchfield, O.; *d.* Litchfield, O., July 5, '72.

* ——Hannah J.; *enr.* '56-'57 prep.; *fr.* Litchfield, O.; *d.* Litchfield, O., Dec., '60.

———Mary Hannah; *enr.* '04-'07 cons.; *fr.* Oberlin, O.; *b.* Litchfield, O., Nov. 19, '85. *Addr.* Oberlin, Ohio, 126 S. Main st.

———Rachel M. (Mrs. Levi Arnold); *enr.* '57-'58 prep.; *fr.* Huron, O.; *b.* Milan, O., June 13, '39; *m.* May 6, '58. *Addr.* Milan, Ohio.

———Urania E. (Mrs. H. Cole); *enr.* '52-'53 lit.; *fr.* Litchfield, O. *Addr.* Berea, Ohio.

Everly, Dewitt; *enr.* '66-'67 prep.; *fr.* Lagrange, O.—*x.*

Evers, Chas. W.; *enr.* '60-'61 prep.; *fr.* Bowling Green, O.; *b.* Middletown, O., July, '37; Corporal, Co. H, 2nd Ky. Inf., '61-'64; Sheriff, Wood Co., '65-'69. *Addr.* Bowling Green, Ohio.

* ——John J.; *enr.* '60-'61 prep.; *fr.* Bowling Green, O.; *d.* Battle of Cedar Mountain, Aug. 9, '62.

Eversole, Isaac; *enr.* '74-'75 prep.; *fr.* Basil, O.—*x.*

Everson, George H.; enr. '04-'08 coll.; *fr.* Brighton, O.; A. B., Oberlin, '08. *Addr.* Wellington, Ohio.

* ——Franklin; *enr.* '41-'42 coll.; *fr.* Brighton, O.; *d.* Washington, Iowa, '43.

* *Eversou, Harriet* (Mrs. Howard A. Burrell); *enr.* '57-'60 lit.; *fr.* Brighton, O.; *d.* Washington, Ia., June 5, '76; Lit., Oberlin, '60.

———Jessie Mae; *enr.* '97-'98, '04-'05 cons.; Brighton, O. *Addr.* Wellington, Ohio.

———Norman Burrell; *enr.* '97-'98 acad.; *fr.* Brighton, O. *Addr.* Wellington, Ohio.

Eversz; Moritz Ernst; enr. '71-'74 sem.; *fr.* Ripon, Wis.; *b.* Buderich, W. Prussia, July 10, '43; *m.* Hattie L. Hammond, Aug. 9, '71; Sem., Oberlin, '74; A. B., Ripon Coll., '74; A. M., '76; D. D., '93; Aug., '62—2nd Corporal, Sergt., 2nd Lieut. Co. H, 20th Reg. Wis. V. I.; A. A. Adjt. Gen. and Staff Officer—July, '65. Minister; Supt. of Missions, Chicago, Ill., 81 Ashland blvd.

Evert, Henry Schmiedemann; enr. '90-'93; sem.; *fr.* Verona, Wis.; *b.* Middleton, Wis., Dec. 30, '64; *m.* Elizabeth Messerschmidt, Oct. 26, '93; Sem., Oberlin, '93; Town Clk., Grandview, Ia., '06. Minister, De Soto, Wis.

Ewalt, Alice Florence (Mrs. John A. Rogers); *enr.* '99-'01 cons., art; *fr.* London, O.; *b.* Streator, Ill., Sept. 17, '79; *m.* Sept. 14, '04. *Addr.* Tacoma, Wash., cor. Pacific ave. and 33rd st.

———Florence Jane (Mrs. Levi B Reed); *enr.* '71-'72, '73-'75 prep.; *fr.* Howland, O.; *b.* Howland, O.; *m.* Dec. 28, '81. *Addr.* Oak Park, Ill., 217 Elmwood ave.

Ewalt, John Adams; enr. '66-'67, '68-'70 prep., '70-'74 coll.; *fr.* Howland, O.; *b.* Howland, O., Jan. 25, '46; *m.* Elizabeth M. Ferguson, Sept. 13, '77; A. B., Oberlin, '74; D. D. Wooster Univ., '98. Minister, Loveland, Ohio, Jackson st.

———John Louis; *enr.* '93-'96 acad.; *fr.* Mt. Vernon, O.; *b.* Mt. Vernon, O., Aug. 3, '77; *m.* Emma C. Milless, Aug. 4, '03; D. D. S., Ohio Med. Univ., '02; Corporal, Co. L 4th O. V. I., Apr., '98-Jan., '99. Dentist, Lorain, Ohio, 416 Broadway.

Ewalt, Robert Elder; enr. '02-'07 acad., cons., coll.; *fr.* Winchester, O.; *b.* London, O., May 14, '85; A. B., Oberlin, '07. Lumber insurance, New York, N. Y., 84 William st.

Ewart, James H.; *enr.* '56-'57, '58-'60 prep.; *fr.* Sparta, O. Banker, Maysville, Mo.

Ewell, Luther J.; *enr.* '49-'50 prep.; *fr.* Shelby, Mich.—.*x*

Ewers, Edgar E.; *enr.* '53-'54 prep.; *fr.* Syracuse, N. Y.; *b.* Onondaga Co., N. Y.; Clk. Onondaga Co., '71-'73. Editor, Nyack-on-Hudson, N. Y.

* ——Richard Gladney; *enr.* '60-'62 prep., '62-'63 coll.; *fr.* West Unity, O.; *d.* Battle of Utoy Creek, Ga., Aug. 6, '64.

Ewert, Paul Henry; enr. '02-'05 coll.; *fr.* Gretna, Can.; *b.* Newton, Kan., Aug. 23, '83; A. B., Oberlin, '05; A. M., '06. Medical student, Montreal, Quebec, 111 Shuter st.

Ewing, Charles Hull; *enr.* '82-'84, '85-'87 prep., '87-'90 coll.; *fr.* South Dayton, N. Y.; *b.* Randolph, N. Y., July 11, '68; *m.* Mary S. Everts, Oct. 8, '06; A. B., Yale, '93. Real estate; investments, Chicago, Ill., 614 W. Lake st.

———Cora Sarah (Mrs. James B. Anderson); *enr.* '77-'80, '82-'83 lit.; *fr.* Ellington, N. Y.; *b.* Coldspring, N. Y., Oct. 27, '57; *m.* June 18, '84. *Addr.* Kennedy, N. Y., R. F. D., 72.

* ——Dora (Mrs. Fred H. Swift); *enr.* '81-'84 cons., lit.; *fr.* Ottawa, O.; *d.* St. Louis, Mo., '02.

———Emily (Mrs. John F. Peck); *enr.* '71-'77 lit., '80-'81, '83-'84 cons.; *fr.* Randolph, N. Y.; *b.* Randolph, N. Y., June 27, '55; *m.* June 27, '79. *Addr.* Chicago, Ill., 6070 Jackson Park ave.

* ——Florence; *enr.* '69-'71 cons.; *fr.* Richfield, O.; *d.* Cleveland, O., Jan. 3, '84.

* ——Harrison J.; *enr.* '71-'72 prep.; *fr.* Milton, O.; *d.* Cleveland, O., '04.

———Jessie (Mrs. William Potter); *enr.* '84-'85 cons.; *fr.* Greenwich, O. *Addr.* Delaware, Ohio.

———Josephine (Mrs. Ruel J. Wheeler); *enr.* '87-'88 prep.; *fr.* Randolph, N. Y.; *b.* Randolph, N. Y., June 19, '67; *m.* Sept. 13, '92. *Addr.* Randolph, N. Y., R. F. D., 2.

———Margaret Ann (Mrs. J. A. Covert); *enr.* '87-'88 prep.; *fr.* Randolph, N. Y.; *b.* Randolph, N. Y., Mar. 28, '65; *m.* Aug. 10, '01. *Addr.* Randolph, N. Y., R. F. D., 2.

Ewing, Robert Legan; enr. '03-'04 coll.; *fr.* Arcola, Ill.; *b.* Arcola, Ill., Aug. 18, '78; *m.* Georgia M. Carrothers, Aug. 22, '05; A. B., Oberlin, '04. Secretary Y. M. C. A., Esplanade, Madras, India.

Excell, Viola Victoria (Mrs. G. H. Williams); *enr.* '77-'79 cons.; *fr.* Edinburg, O. *Addr.* Cleveland, Ohio, Brooklyn station.

Exley, Jacob Frederick; *enr.* '83-'85 prep.; *fr.* Pioneer, O.—*x.*

Extine, Frederick Charles; *enr.* '97-'98 cons.; *fr.* Toledo, O.; *b.* Toledo, O., Oct. 17, '74; *m.* Leonore Scott, Apr. 9, '01; Ohio State Sch. for Blind, '97. Music teacher, Columbus, Ohio, 163 S. 17th st.

Eyman, Elmer H.; *enr.* '03-'04 cons.; *fr.* Pittsburg, Pa.—*x.*

Faatz, John Bray; *enr.* '90-'91 prep., cons.; *fr.* Hampton, Ia. *Addr.* Des Moines, Iowa.—*y.*

Faber, William H.; *enr.* '61-'62 prep.; *fr.* New York, N. Y.—*x.*

Fackler, George Washington; *enr.* '62-'63 prep., '63-'66 coll.; *fr.* Germantown, O. *Addr.* New York, N. Y., Room 705, 85 Cedar st.

Faddis, Jennie Rebecca; *enr.* '92-'94 lit.; *fr.* Chicago, Ill.; *b.* Lesueur, Minn. Teacher, New Paltz, N. Y., State Normal School.

Fagley, Elmer Jacob; *enr.* '80-'82 prep.; *fr.* Bethel, O.; *b.* Bethel, O., Aug. 2, '59; *m.* Anna C. Armstrong, Oct. 9, '95. Bank cashier, Reading, Ohio, 223 Benson st.

* *Fagley, Wallace Clark; enr.* '68-'69 prep., '69-'73 coll.; *fr.* Bethel, O.; *d.* Ironton, O., Feb. 3, '83; A. B., Oberlin, '73.

Fahnestock, Jennie Ernst (Mrs. Robert W. Olmsted); *enr.* '82-'87 cons., prep.; *fr.* Lewistown, Ill.; *b.* Lewistown, Ill., July 29, '64; *m.* Aug. 25, '92. *Addr.* Rock Island, Ill., 2851 Seventh ave.

Fahs, James Robin; *enr.* '03-'04 coll., '04-'05 su.; *fr.* Independence, Ia.; *b.* Sandwich, Ill., May 26, '84. Newspaper manager, Garden City, Kan.

Fair, Daniel Richard; enr. '81-'84 prep., '84-'86, '87-'88, '90-'93 coll.; *fr.* Nova, O.; *b.* Savannah, O., Oct. 12, '56; A. B., Oberlin, '93; Trus., Ruggles Tp., O., '00-'01. Farmer, New London, Ohio, R. F. D., 4.

———Nancy Ellen (Mrs. Martin W. Keener); *enr.* '81-'82 cons.; *fr.* Troy, O.; *b.* Ashland, O., May 21, '65; *m.* Oct. 8, '82. *Addr.* Ashland, Ohio, R. F. D., 2.

———Sue Mabel; *enr.* '04-'08 coll., cons., art; *fr.* Chrisman, Ill.; *b.* Chrisman, Ill., Feb. 18, '87. Student, Oberlin College; Home: Chrisman, Ill.

Fairbank, Mary Amelia (Mrs. Charles H. Smith); *enr.* '81-'82 lit.; *fr.* Concord, Ill. *Addr.* Jacksonville, Ill., Westminster st.

Fairbanks, Amelia; *enr.* '51-'52 lit.; *fr.* Mansfield, O.—*x.*

———Arthur Daniel; *enr.* '96-'97 acad.; *fr.* Montrose, Colo. *Addr.* Raton, N. Mex.

* ——Calvin; *enr.* '44-'45 prep.; *fr.* Hume, N. Y.; *d.* Angelica, N. Y., Oct. 12, '98.

Fairchild, Agnes May (Mrs. Charles H. Kirshner); *enr.* '81-'83 prep., '83-'84 coll., '84-'85 cons., '85-'88 coll.; *fr.* Manhattan, Kan.; *b.* Oberlin, O., Aug. 21, '64; *m.* Dec. 24, '89; A. B., Oberlin, '88. *Addr.* Kansas City, Mo., 3320 Baltimore ave.

* *Fairchild, Alice Cowles; enr.* '65-'68 prep., '68-'73 lit.; *fr.* Oberlin, O.; *d.* Oberlin, O., Oct. 10, '76; Lit., Oberlin, '73.

———Amy Frances (Mrs. Beatty B. Williams); *enr.* '89-'94 acad., '95-'96 art; *fr.* Mt. Vernon, O.; *b.* Chicago, Ill., Aug. 28, '73; *m.* Oct. 24, '00. *Addr.* Mt. Vernon, Ohio, Maplehurst, E. Gambier st.

Fairchild, Arthur Babbitt; enr. '66-'68 prep., '83-'84 sem.; *fr.* Oberlin, O.; *b.* Hartford, O., Nov. 16, '52; *m.* Belle A. Pratt, Mar. 19, '74; Sem., Oberlin, '87; A. B., Berea Coll., '74. Professor, Doane College, Crete, Neb.

———Bertha Frances (Mrs. Charles E. Lauder); *enr.* '83-'84 cons., '86-'88 prep., cons., '88-'91 coll.; *fr.* Oberlin, O.; *b.* Oberlin, O., Oct. 21, '68; *m.* Aug. 29, '94. *Addr.* Viroqua, Wis.

* ——Catherine B. (Mrs. Chester Cooley); *enr.* '34-'35, '37-'38 lit.; *fr.* Brownhelm, O.; *d.* Oberlin, O., Sept. 19, '05.

* ——Catherine Cooley; *enr.* '68-'70 lit.; *fr.* Oberlin, O.; *d.* Oberlin, O., Feb. 21, '02.

* ——Charles Edwin; *enr.* '68-'71 prep., '71-'72 coll.; *fr.* Brownhelm, O.; *d.* Brownhelm, O., Aug. 24, '78.

* ——Charles Grandison; *enr.* '33-'34 prep.; *fr.* Brownhelm, O.; *d.* Brownhelm, O., June 18, '84.

Fairchild, Charles Grandison; enr. '57-'59 prep., '59-'61, '64-'66 coll., '62-'63 army, '66-'67, '68-'69 sem.; *fr.* Oberlin, O.; A. B., Oberlin, '66; Sem., '69; A. M., '69. Business, Brooklyn, N. Y., 72 Columbia Heights.

———Charles Marvin; *enr.* '91-'93 acad.; *fr.* Brownhelm, O. *Addr.* Mt. Vernon, O.

———Clarissa White; *enr.* '07-'08 coll.; *fr.* New York, N. Y.; *b.* Oberlin, O., Jan. 13, '89. Student, Oberlin College; Home: Suffern, N. Y.

* ——Cynthia M.; *enr.* '63-'65 prep.; *fr.* Brownhelm, O.; *d.* Brownhelm, O., Feb. 14, '02.

———Dorothy Kellogg; *enr.* '06-'08 coll.; *fr.* Oberlin, O.; *b.* Montevideo, Minn., Apr. 22, '89. Student, Oberlin College; Home: Oberlin, Ohio, 87 Elm st.

———Edith M.; *enr.* '00-'01 art; *fr.* Elyria, O. *Addr.* Elyria, Ohio.—*y.*

* *Fairchild, Edward Henry; enr.* '33-'34 su., '34-'38 coll., '39-'41 sem.; *d.* Berea, Ky., Oct. 2, '89; A. B., Oberlin, '38, Sem., '41.

* ——Edward Henry, Jr.; *enr,* '60-'64 prep., '64-'66 coll.; *fr.* Oberlin, O.; *d.* St. Paul, Minn., May 12, '76.

Fairchild, Edward Henry; enr. '93-'94 acad., '94-'98 coll., *fr.* Mt. Vernon, O.; *b.* St. Paul, Minn., Jan. 18, '76; *m.* Sara V. Cleveland, April 27, '04; A. B., Oberlin, '98. Manufacturer, Mt. Vernon, Ohio, 402 E. Gambier st.

Fairchild, Edwin Kellogg; enr. '69-'71 prep., '71-'76 coll.; *fr.* Keokuk, Ia.; *b.* Brecksville, O., Oct. 11, '54; *m.* Ella F. Webster, Oct. 7, '80; A. B., Oberlin, '76. Lawyer, Minneapolis, Minn., 509 Minn. Loan and Trust Co. Bldg.

Fairchild, Edwin Milton; enr. '83-'85 prep., '85-'90 coll.; *fr.* Manhattan, Kan.; *b.* Agricultural College, Mich., Nov. 7, '65; *m.* Mary S. Cutler, July 1, '97; A. B., Oberlin, '90; Andover Sem., '93. Lecturer, Moral Education Board, Albany, N. Y.

* ——Elvira (Mrs. Thomas Hallett); *enr.* '33-'34 su.; *fr.* Stockbridge, Mass.; *d.* Stockbridge, Mass., '83.

Fairchild, Emily Frances (Mrs. Miner W. Fairfield); *enr.* '39-'41 lit., '41-'44 coll.; *fr.* Brownhelm, O.; *b.* Brownhelm, O., Nov. 30, '22; *m.* Aug. 21, '45; A. B., Oberlin, '44, A. M., '47. *Addr.* Los Angeles, Cal., 1017 W. 22nd st.

———Emily J.; *enr.* '53-'54 prep.; *fr.* Amherst, O.—*x.*

———Eugene; *enr.* '87-'89 prep., '89-'94 coll.; *fr.* Oberlin, O.; *b.* Squan Beach, N. J., July 30, '72; *m.* Edith E. Tredwell, Nov. 10, '00. Clerk, Bristol, Conn., 17 Sessions st.

———Eugene Plumb; *enr.* '68-'69 prep.; *fr.* Oberlin, O.; *b.* Oberlin, O., Mar. 5, '54; *m.* Lillian M. Brown, July 29, '82; Berea Coll., '78. Financial Secy., Lincoln Memorial Univ., Rutherford, N. J., 138 Sylvan st.

———Frank Louis; *enr.* '60-'62 prep.; *fr.* Brownhelm, O.; *b.* Brownhelm, O., Dec. 4, '43; *m.* Sarah E. Thatcher, Sept. 14, '71; Trustee, water works, 19 years, Pres. Bd. of Ed., 18 yrs., Pres. Pub. Lib., 25 yrs. Manufacturer, Mt. Vernon, Ohio.

* ——George Hornell; *enr.* '57-'61 prep., '61-'62 coll.; *fr.* Oberlin, O.; *d.* Oberlin, O., Feb., '94

* *Fairchild, George Thompson; enr.* '51-'57 prep., '57-59, '60-'62 coll., '62-'65 sem.; *fr.* Oberlin, O.; *d.* Columbus, O., Mar. 16, '01; A. B., Oberlin, '62, Sem., '65, A. M., '65, LL. D., '93.

* *Fairchild, Grace Augusta; enr.* '73-'74 prep., '74-'78 lit.; *fr.* Oberlin, O.; *d.* Cleveland, O., Oct. 10, '93; Lit., Oberlin, '78.

* *Fairchild, Harriet Eliza* (Mrs. Robert C. Kedzie); *enr.* '41-'43 prep., '43-'47 coll.; *fr.* Brownhelm, O.; *d.* Agricultural College, Mich., Dec. 17, '91; A. B., Oberlin, '47.

———Harris Lynn; *enr.* '91-'93 acad., '99-'00 coll.; *fr.* Brownhelm, O. *Addr.* Brownhelm, Ohio.

Fairchild, Helen Adelaide (Mrs. Ralph H. McKelvey); *enr.* '97-'98 acad., '99-'00 coll.; *fr.* Brooklyn, N. Y.; *b.* Berea, Ky., Jan. 9, '79; *m.* July 15, '03; A. B., Oberlin, '02; A. B., Columbia, '02. *Addr.* New York, N. Y., 348 Central Park W.

———J. Ernest; *enr.* '89-'90 prep.; *fr.* Brownhelm, O. *Addr.* Oberlin, Ohio, 19 Spring st.

* *Fairchild, James Harris; enr.* '33-'34 su., '34-'38 coll., '39-'41 sem.; *fr.* Brownhelm, O.; *d.* Oberlin, O., Mar. 19, 02; A. B., Oberlin, '38, Sem., '41, A. M., '48, LL. D., '93; D. D., Hillsdale Coll., '64.

Fairchild, James Thome; enr. '76-'83 prep., coll., '84-'85 sem.; *fr.* Oberlin, O.; *b.* Oberlin, O., July 28, '62; *m.* Emma L. Dickinson, June 9, '87; A. B., Oberlin, '83; A. M., Harvard, '86. Teacher, Oberlin College, Oberlin, Ohio, 87 Elm st.

———Jennie; *enr.* '71-'72 cons.; *fr.* Oberlin, O.—*x.*

———Josephine Isabel (Mrs. Charles A. Houston); *enr.* '00-'01 cons.; *fr.* Kasson, Minn.; *b.* Kasson, Minn., June 2, '79; *m.* Oct. 21, '03. *Addr.* Park Rapids, Minn.

Fairchild, Julia Maria (Mrs. Charles F. Hall); *enr.* '63-'64 prep., '64-'68 lit.; *fr.* Oberlin, O.; *b.* Birmingham, Mich., Aug. 15, '47; *m.* July 27, '70; lit., Oberlin, 68. *Addr.* Dundee, Ill., Main st.

Fairchild, Julia Willard; enr. '88-'89 prep., '89-'93 coll.; *fr.* Oberlin, O.; *b.* Trenton, N. J., Apr. 29, '70; A. B., Oberlin, '93. Teacher, Brooklyn, N. Y., 72 Columbia Heights.

Fairchild, Katherine May (Mrs. Stanley Frost); *enr.* '96-'99 acad., '99-'03 coll., '02-'04 cons.; *fr.* Oberlin, O.; *b.* Bismarck, N. Dak., Aug. 15, '81; *m.* June 1, '04; A. B., Oberlin, '03. *Addr.* Berea, Ky.

* ——Libbie E.; *enr.* '71-'72 prep., cons.; *fr.* Elmore, O.; *d.* Elmore, O.

Fairchild, Lucy Kellogg (Mrs. Carlos A. Kenaston); *enr.* '56-'57 prep., '57-'61 coll.; *fr.* Oberlin, O.; *b.* Oberlin, O., Nov. 3, '42; *m.* Mar. 3, '62; A. B., Oberlin, '61. *Addr.* Oberlin, Ohio, 87 Elm st.

———Mary E.; *enr.* '70-'72 prep., cons.; *fr.* Oberlin, O.—*x.*

* *Fairchild, Mary Fletcher; enr.* '60-'61 prep., '61-'68 lit.; *fr.* Oberlin, O.; *d.* Cleveland, O., Feb. 1, '97; Lit., Oberlin, '68.

* ——Mary Frances (Mrs. Wilbur F. Cannon); *enr.* '85-'89 lit., cons.; *fr.* Jersey City Heights, N. J.; *d.* Denver, Colo., Sept. 7, '05.

* ——Mary Plumb (Mrs. Cyrus H. Baldwin); *enr.* '33-'35, '41-'42 prep., '42-'44 lit.; *fr.* Brownhelm, O.; *d.* Napoli, N. Y.

———Mildred; *enr.* '07-'08 acad.; *fr.* Oberlin, O.; *b.* Tabor, Ia., Apr. 30, '94. Student, Oberlin Academy; Home: Oberlin, Ohio, 87 Elm st.

———Paul Dean; *enr.* '89-'91 prep., '91-'94, '96-'97, coll.; *fr.* Oberlin, O. *Addr.* New York, N. Y., 557 W. 124th st.

———Raymond Hall; *enr.* '95-'96 acad.; *fr.* Brownhelm, O. *Addr.* Vermillion, Ohio, R. F. D. 3.

———Walter; *enr.* '92-'94 acad.; *fr.* Oberlin, O. *Addr.* New York, N. Y., 37 Liberty st.

Fairfield, Alice Katherine; enr. (Mrs. Theodore Saam); *enr.* '96-'97 acad., '91-'01 coll.; *fr.* Washington, D. C.; *b.* Washington, D. C., May 22, '79; *m.* Aug. 1, '07; A. B., Oberlin, '01. *Addr.* Lake City, Iowa.

———Anna (Mrs. Henry Hamman); *enr.* '43-'45, '46-'47 lit.; *fr.* Oberlin, O.; *b.* Troy, O., Oct. 14, '28; *m.* Oct. 14, '50. *Addr.* Rochester, N. Y., 4 Avondale Park.

Fairfield, Anna Wyett (Mrs. Duncan Stewart); *enr.* '94-'98 coll.; *fr.* Washington, D. C.; *b.* Washington, D. C., Jan. 14, '76; *m.* Aug. 1, '07; A. B., Oberlin, '98. *Addr.* Washington, D. C., 2128 Flagler pl.

Fairfield, Charles Telford; enr. '82-'83 prep., '83-'87 coll.; *fr.* Lincoln, Neb.; *b.* Hillsdale, Mich., Sept. 6, '66; *m.* Anna Whitcomb, Dec. 19, '88; A. B., Oberlin, '87. Newspaper publisher, Rutland, Vt., 66 N. Main st.

* *Fairfield, Edmund Burke; enr.* '40-'42 coll., '42-'45 sem.; *fr.* Troy, O.; *d.* Oberlin, O., Nov. 17, '04; A. B., Oberlin, '42, Sem., '45, A. M., '45; LL. D., Madison, '57; D. D., Denison, '63; D. D., Indiana, '63; D. C. L., Hillsdale, '92.

Fairfield, Edmund Minor; enr. '82-'85 coll.; *fr.* Omaha, Neb.; *b.* Hillsdale, Mich., May 10, '62; *m.* Meliora C. Woolworth, Dec. 4, '00; A. B., Oberlin, '85. Company manager, Omaha, Neb., Bee Bldg.

* ——Elihu Burritt; *enr.* '66-'67 prep., '68-'70 coll.; *fr.* Hillsdale, Mich.; *d.* Grand Rapids, Mich., Apr. 19, '96.

Fairfield, Emma L. (Mrs. Henry M. Wiltse); *enr.* '70-'72 lit.; *fr.* Mansfield, O.; Lit., Oberlin, '72. *Addr.* Chattanooga, Tenn., 1023 12th st.

———Ernest Burton; *enr.* '89-'92 coll.; *fr.* Manistee, Mich.; *b.* Mansfield, O., Aug. 24, '71. Inspector State Institutions, Lincoln, Neb., 1234 O st.

* ——Frances Emily; *enr.* '71-'72 prep.; *fr.* Dartford, Wis.; *d.* Romeo, Mich., Sept. 6, '74.

Fairfield, Frederic Wyett; enr. '61-'63 prep., '63-'68 coll., '69-'71 sem.; *fr.* Oberlin, O.; *b.* Oberlin, O., Dec. 29, '46; *m.* Harriet L. Allen, Aug. 7, '71; A. B., Oberlin, '68, Sem., '71, A. M., '71; D. D., Tabor Coll., '91. Retired on Carnegie Foundation, Los Angeles, Cal., 1017 W. 22nd st.

Fairfield, George Day; enr. '82-'83 prep., '83-'86, '87-'88; *fr.* Lincoln, Neb.; A. B., Oberlin, '88 A. M., '92; U. S. Vice Consul, Lyons, France, '88-'93. *Addr.* Beloit, Wis., 717 Emerson st.

* *Fairfield, Holland Wicks; enr.* '34-'39 sem.; *fr.* Pittsford, Vt.; *d.* Pittsburg, Pa., Oct. 15, '42; Sem., Oberlin, '38.

———John Martin; *enr.* '86-'87 prep.; *fr.* Manistee, Mich.; *b.* Hillsdale, Mich., Feb. 27, '69; *m.* Emma L. Brooks, Oct. 12, '04; L. B., Univ. of Nebraska, '98; Reporter, state courts, Neb., '95-'03. Mining, Goldfield, Nev., 111 E. Ramsey st.

Fairfield, May Baldwin (Mrs. Allen W. Field); *enr.* '82-'83 coll.; *fr.* Lincoln, Neb.; *b.* Hillsdale, Mich., May 16, '60; *m.* Dec. 20, '83; A. B., Oberlin, '83; A. B., Univ. of Nebraska, '82. *Addr.* Lincoln, Neb., 1828 N st.

* ——Micaiah F.; *enr.* '45-'46 prep.; *fr.* Pittsfield, Vt.; *d.* Hillsdale, Mich., Feb. 19, '58.

* *Fairfield, Miner Wynne; enr.* '41-'44 coll., '44-'45, '46-'47 sem.; *fr.* Troy, O.; *d.* Ypsilanti, Mich., June 2, '01; A. B., Oberlin, '44, Sem., '47, A. M., '51.

* *Fairfield, Sarah J.* (Mrs. N. L. Burton); *enr.* '41-'42, '43-'45, '46-'48 lit.; *fr.* Troy, O.; *d.* Ann Arbor, Mich., Jan. 8, '96; Lit., Oberlin, '48.

Fairfield, Wynn Cowan; enr. '03-'08 coll., sem.; *fr.* Washington, D. C.; *d.* Tabor, Ia., Oct. 27, '86; A. B., Oberlin, '07. Student, Oberlin Seminary, Oberlin, Ohio, Council Hall.

Fairlamb, Carrie; *enr.* '58-'59 prep.; *fr.* Newark, O.—*x.*

Fairley, Edwin; *enr.* '82-'83 coll.; *fr.* Newburg, N. Y.; *b.* March, Eng., Feb. 7, '64; *m.* Jessie W. Stebbins, Jan. 16, '01; A. B., Amherst, '86; Union Seminary, '92. Teacher, Brooklyn, N. Y., 282 Quincy st.

———Margaret Lockie (Mrs. Harry Fortune); *enr.* '98-'00 cons.; *fr.* Holton, Kan.; *b.* Brooklyn, N. Y., Aug. 23, '78; *m.* Oct. 4, '04; Mus. B., Campbell Coll., '96. *Addr.* Holton, Kan.

* Falconer, Ellen (Mrs. Warren C. Williams); *enr.* '60-'61 prep., '61-'62 lit.; *fr.* Wauseon, O.; *d.* Greeley, Colo., Nov. 22, '70.

* Fales, James Hervey; *enr.* '58-'59 prep.; *fr.* Eden, N. Y.; *d.* Eden, N. Y., '62.

———Maude Ethel (Mrs. L. M. Jenney); *enr.* '98-'00 coll.; *fr.* Jerseyville, Ill. *Addr.* Dallas, Tex., Main and Haskell sts.

———Susan Agnes (Mrs. H. E. Mattocks); *enr.* '88-'89 prep.; *fr.* Chenoa, Ill. *Addr.* Oakland, Ill.

Falk, Dikha; *enr.* '97-'99 cons.; *fr.* Stoughton, Wis.—*x.*

———Lenore Frederikka; *enr.* '03-'04, '05-'07 cons.; *fr.* Stoughton, Wis., *b.* Stoughton, Wis., Mar. 29, '76. Student, Stoughton, Wis., 202 N. Page st.

Falkenstein, George Ness; *enr.* '82-'84 prep., cons.; *fr.* Logansville, Pa.—*x.*

Fall, Arthur Edwin; *enr.* '07-'08 acad.; *fr.* Port Clinton, O.; *b.* Port Clinton, O., Dec. 15, '87. Student, Oberlin Academy; Home: Port Clinton, Ohio, 220 Jefferson st.

Falley, Mrs. Sarah Adams (Mrs. Frederic A. Allyn); *enr.* '52-'55 lit.; *fr.* Port Clinton, O.; *b.* Norwalk, O., Oct. 19, '25; *m.* (1) Francis Falley, Apr. 10, '44, (2) Frederic A. Allyn, Mar. 6, '62. *Addr.* Lacarne, Ohio.

Fallowdown, Eliza; *enr.* '52-'53 prep.; *fr.* London, Eng.—*x.*

Falls, Joseph Kelty; *enr.* '01-'02 coll.; *fr.* New Castle, Pa.; *b.* New Castle, Pa., Apr. 17, '81; *m.* Vonnie I. Weir, Apr., '07. *Addr.* New Castle, Pa., 363 Highland ave.

Fancher, Bessie Rhea (Mrs. Charles F. Tambling); *enr.* '94-'95 cons.; *fr.* Mt. Pleasant, Mich. *Addr.* Mt. Pleasant, Mich.

———Lyman; *enr.* '64-'65 prep.; *fr.* Greenwich, Conn.—*x.*

———Millicent Alfre (Mrs. Charles J. Tiffany); *enr.* '82-'83 cons.; *fr.* Lorain, O.; *b.* Carson, Mich., Nov. 2, '66; *m.* June 25, '01. *Addr.* Clyde, Ohio, Cherry st.

———Thaddeus Seymour; *enr.* '63-'64, '67-'68 prep.; *fr.* Greenwich, Conn.; *b.* Greenwich, O., Aug. 31, '48; *m.* Ardella Washburn, Sept. 21, '71; LL. B., Univ. of Mich.; Mem. Ind. Leg., 6 yrs.; Prosecuting Atty. Lawyer, Crown Point, Ind.

———Thaddeus W.; *enr.* '59-'60 prep.; *fr.* Greenwich, O. *Addr.* Lorain, Ohio.

Fankhauser, Nicklaus Gottlieb; *enr.* '96-'99 acad., '99-'00 coll.; *fr.* Berne, Ind.; *b.* Switzerland, Oct. 3, '66; *m.* Matilda Zuercher, Dec. 29, '00. Asst. editor, Berne, Ind.

Fanning, Mary L. (Mrs. Hiram W. Townsend); *enr.* '60-'63 prep.; *fr.* Clarksfield, O.; *b.* Clarksfield, O., Apr. 7, '44; *m.* Jan. 17, '66. *Addr.* New London, Ohio.

———Ruth; *enr.* '02-'03 cons.; *fr.* New London, O.—*x.*

———William Jay; *enr.* '66-'67 prep.; *fr.* Monroeville, O.; *b.* Monroeville, O., Apr. 30, '51; *m.* Kate Mears, Apr. 24, '77. Machinist, Toledo, Ohio, 631 Woodland ave.

Fanton, Sterling Hull; *enr.* '88-'89 prep.; *fr.* Danbury, Conn.—*x.*

Faraghar, Bert Thomas; *enr.* '80-'81, '82-'83 prep.; *fr.* Lake Breeze, O. *Addr.* Lorain, Ohio, R. F. D.

———Della Anna (Mrs. William Todd); *enr.* '83-'84 prep.; *fr.* Lorain, O. *Addr.* Lorain, Ohio.

Faran, Ludwick Alfred; *enr.* '88-'89 prep.; *fr.* Cleveland, O.—*x.*

Farfax, Sarah; *enr.* '43-'44 prep.; *fr.* Maumee, O.—*x.*

* Fargo, Elmer Lorenzo; *enr.* '99-'00 su.; *fr.* Auburn, R. I.; *d.* Auburn, R. I., Nov. 18, '00.

Farlice, Arthur David; *enr.* '05-'08 cons.; *fr.* Cleveland, O. *Addr.* Cleveland, Ohio, 2338 63rd st.

Farlin, Lelia; *enr.* '95-'96 cons.; *fr.* Lowell, Mich. *Addr.* Ann Arbor, Mich., 912 Monroe st.

Farmer, John S.; *enr.* '68-'69 coll.; *fr.* Mansfield, O. *Addr.* Springfield, Ohio, 64 W. Washington st.

———Susan; *enr.* '77-'78 prep.; *fr.* East Rockport, O.—*x.*

———Verna F.; *enr.* '04-'05 su.; *fr.* Elyria, O.; *b.* Neb., Sept. 22, '83. Teacher, Elyria, Ohio, 510 W Second st.

Farnham, Florence Claire; *enr.* '05-'06 coll.; *fr.* Augusta, Wis.; *b.* Slades Corners, Wis., Nov. 17, '84. Librarian, Antigo, Wis., 339 Clermont st.

———Horace Taylor; *enr.* '01-'05 cons.; *fr.* Brockton, N. Y.; *b.* Brockton, N. Y., Aug. 26, '83; *m.* Ida M. Wells, June 20, '06. Chief clk., Ry. Signal Dept., Mt. Vernon, N. Y., 219 Union st.

———Lucinda; *enr.* '47-'52 lit.; *fr.* Boston, Mass.—*x.*

* Farnsworth, Charlotte; *enr.* '46-'47 lit.; *fr.* Boston, Mass. *d.* Oberlin, O., Aug., '47.

———Edward Marvin; *enr.* '95-'97 acad., '97-'99 coll., *fr.* Oberlin, O.—*x.*

———Emeline (Mrs. Sela G. Wright); *enr.* '40-'41 prep.; *fr.* Boston, Mass.; *b.* Westmoreland, N. H., July 31, '22; *m.* June 8, '46. *Addr.* Oberlin, Ohio, 197 W. Lorain st.

———Lorilla Abigail (Mrs. Stowell W. Rice); *enr.* '87-'88 prep.; *fr.* Rochester, O.; *b.* Sullivan Tp., O., July 21, '68; *m.* Oct. 7, '93. *Addr.* Sullivan, Ohio.

Farnsworth, Mary Melvina (Mrs. Edwin M. Ransom); *enr.* '87-'88 prep., '88-'92 coll.; *fr.* Oberlin, O.; *b.* Sullivan, O., July 12, '69; *m.* Aug. 14, '95; A. B., Oberlin, '92. *Addr.* Lorain, Ohio, 210 Duane st.

Farnum, Lucretia; *enr.* '07-'08 cons.; *fr.* Miles City, Mont.; *b.* Miles City, Mont., Dec. 16, '88. Student, Oberlin Conservatory; Home: Miles City, Mont., 221 12th st.

Farguhar, Mabel Margaret; *enr.* '06-'08 cons., coll.; *fr.* Bucyrus, O.; *b.* Bucyrus, O., Mar. 1, '85. Student, Oberlin Conservatory; Home: Bucyrus, Ohio, 105 S. Sandusky ave.

* Farr, Charles Newton; *enr.* '97-'98 coll.; *fr.* Westminster, Vt.; *d.* Fountain Springs, Pa., Feb. 9, '05.

Farr, Florence; *enr.* '05-'08 coll.; *fr.* Salem, O.; *b.* Rogers, O., Feb. 15, '85; A. B., Oberlin, '08. Teacher, Salem, Ohio, Box 94.

———Henry A.; *enr.* '47-'49 prep.; *fr.* Monkton, Vt.—*x.*

———Mary Belle; *enr.* '03-'04. '07-'08 coll.; *fr.* Westminster, Vt.; *b.* Westminster, Vt., Jan. 14, '82. Student, Oberlin College; Home: Westminster Station, Vt.

———Sarah (Mrs. James P. Richards); *enr.* '88-'90 prep.; *fr.* Monroeville, O.; *b.* Herefordshire, Eng., Apr. 27, '68; *m.* Mar. 28, '95. *Addr.* Black Hawk, Colo.

Farrand, George A.; *enr.* '63-'64, '65-'67, '68-'69 prep.; *fr.* Cleveland, O. *Addr.* Lakewood, Ohio, R. F. D.—*y.*

———Gertrude; *enr.* '60-'61 prep.; *fr.* Talleyrand, Ia.—*x.*

* ——Helen E. (Mrs. M. G. Watterson); *enr.* '66-'68 lit.; *fr.* Cleveland, O.; *d.* Cleveland, O., Mar. 28, '04.

* Farrar, Andrew James; *enr.* '75-'76 prep.; *fr.* Oberlin, O.; *d.* Toledo, O., Jan. 15, '08.

* ——Arthur S.; *enr.* '91-'92 prep.; *fr.* Highland Park, Ill.; *d.* Denver, Colo., Apr. 4, '96.

———Burtis Charles; *enr.* '00-'05 cons.; *fr.* Oberlin, O.—*x.*

———Ella Jones (Mrs. David W. Hulburt); *enr.* '72-'74 prep., '74-'75 prep., '76-'77, '78-'79 prep.; *fr.* Oberlin, O.; *b.* Cleveland, O., June 10, '57; *m.* June 30, '79. *Addr.* Wauwatosa, Wis., 531 Wauwatosa ave.

———Frederick Arnold; *enr.* '92-'93 prep.; *fr.* Highland Park, Ill. *Addr.* Chicago, Ill., 1731 Oakdale ave.

* ——Harvey; *enr.* '61-'62 prep.; *fr.* Oberlin, O.; *d.* Oberlin, O., '71.

———Ia; (Mrs. Napoleon B. Porter); *enr.* '80-'81 cons.; *fr.* London, O.; *b.* London, O., Dec. 21, '59; *m.* Oct. 11, '83. *Addr.* London, Ohio, Main st.

———Ida (Mrs. Homer E. White); *enr.* '80-'82 cons.; *fr.* London, O.; *b.* London, O., Aug. 12, '62; *m.* Mar. 3, '85. *Addr.* London, Ohio.

———James H.; *enr.* '59-'61 prep.; *fr.* Oberlin, O.—*x.*

———Jessie (Mrs. Lawrence R. Watts); *enr.* '82-'84 cons.; *fr.* London, O.; *b.* London, O., Jan. 2, '65; *m.* July 3, '89. *Addr.* London, Ohio, N. Main st.

———Josephine Hortense (Mrs. Frederick Webster); *enr.* '75-'77 cons.; *fr.* London, O.; *b.* London, O.; *m.* June 26, '79. *Addr.* Oberlin, Ohio, 51 S. Professor st.

———Kate (Mrs. Henry C. Wilson); *enr.* '78-'80 prep., '80-'81 cons.; *fr.* London, O.; *b.* London, O., July 28, '57; *m.* Nov. 29, '83. *Addr.* West Jefferson, Ohio.

———Mabel Irene; *enr.* '01-'02 cons.; *fr.* Oberlin, O.—*x.*

* ———Mary C. (Mrs. Judson N. Mead); *enr.* '70-'72 cons.; *fr.* Oberlin, O.; *d.* Escanaba, Mich., Mar. 18, '80.

———Sybil; *enr.* '72-'73 cons.; *fr.* Oberlin, O.—*x.*

———Xerxes John; *enr.* '81-'82 prep.; *fr.* London, O.; *b.* London, O., Apr. 13, '62; *m.* Jennie W. Hubbard, Feb. 14, '88. Bank cashier, London, Ohio, 40 Main st.

Farrell, Grace Amelia; *enr.* '06-'08 coll.; *fr.* New Castle, Pa.; *b.* New Castle, Pa., Nov. 15, '85. Student, Oberlin College; Home: New Castle, Pa., 170 Court st.

———Mabel Margaret; *enr.* '02-'03 cons.; *fr.* Cleveland, O. *Addr.* Cleveland, Ohio, 607 Osborne Bldg.

———Sophronia; *enr.* '74-'75 cons.; *fr.* Shiloh, O.—*x.*

Farren, Antoinette Mae (Mrs. Walter B. Brown); *enr.* '95-'96 acad., '95-'01 cons.; *fr.* Rock Falls, Ill.; *b.* Oil City, Pa., July 9, '77; *m.* Jan. 23, '06; Cons., Oberlin, '01. *Addr.* Chicago, Ill., 5434 Cornell ave.

Farrill, Harrold Sullivan; *enr.* '07-'08 coll.; *fr.* Kenosha, Wis.; *b.* Lebanon, N. H., Feb. 5, '87. Student, Oberlin College; Home: Kenosha, Wis., 260 Park pl.

Farrington, Bina (Mrs. William F. Fuller); *enr.* '82-'85 cons., lit.; *fr.* Shelby, O.; *b.* Shelby, O., Jan. 11, '65; *m.* Dec. 23, '95. *Addr.* Ashtabula, Ohio, 10 Tyler ave.

Farrington, Efner Augustus; *enr.* '80-'81 prep., '81-'86 coll.; *fr.* Cherry Creek, N. Y.; *b.* Franklinville, N. Y., Jan. 5, '60; *m.* Junia L. Pond, June 24, '89; A. B., Oberlin, '86. Principal, High School, El Monte, Cal.

———Howard Percy; *enr.* '99-'00 acad., '00-'02 coll.; *fr.* Franklinville, N. Y.; *b.* Franklinville, N. Y., Nov. 22, '81. Post office clerk, Los Angeles, Cal., 917½ S. Main st.

Farrington, Martha (Mrs. John H. J. Rice); *enr.* '80-'81 prep., '81-'86 coll.; *fr.* Shelby, O.; *b.* Shelby, O., Feb. 14, '62; *m.* Sept. 1, '87; A. B., Oberlin, '86. *Addr.* Emporia, Kan., 817 Mechanic st.

Farwell, Grace Luella; *enr.* '99-'00 cons.; *fr.* Princeton, Ill.—*x.*

———Grace Velma; *enr.* '03-'04 cons.; *fr.* Osborne, Kan.; *b.* Osborne, Kan., Aug. 5, '78. Music teacher, Little River, Kan.

———Zelma Blanche (Mrs. W. S. Smith); *enr.* '89-'91 lit., cons.; *fr.* Monticello, Ia. *Addr.* Sioux City, Iowa.

Fassett, De Forest M.; *enr.* '64-'67 prep.; *fr.* Maltby, O. *Addr.* Cleveland, Ohio, 9346 Hough ct.

———Gardner S.; *enr.* '52-'54 prep.; *fr.* West Enosburg, Vt.—*x.*

———John N.; *enr.* '66-'68 prep.; *fr.* Ashtabula, O.—*x.*

———Mary Belle (Mrs. Morris S. Chase); *enr.* '96-'98 coll.; *fr.* Raymond, Pa., *b.* Raymond, Pa., May 26, '69; *m.* June 24, '01. *Addr.* Gold, Pa.

Fast, Carrie Dell.; *enr.* '81-'82 cons.; *fr.* Troy, O.—*x.*

———Clara Abigail (Mrs. Immer L. Godfrey); *enr.* '95-'96 cons.; *fr.* Ruggles, O. *Addr.* Columbus, Ohio, 1220 Madison ave.

* ———Judson L.; *enr.* '67-'68 prep.; *fr.* Savannah, O.; *d.* Alameda, Cal., Apr. 8, '07.

———Wilson Abram; *enr.* '66-'67 prep., '67-'68 coll.; *fr.* Savannah, O.; *b.* Ashland Co., O., Jan. 5, '43; *m.* Margaret R. Cooper, July 21, '74; LL. B., Univ. of Mich., '70; Sergt., Co. K. 102nd O. V. I.; Mem. General Assembly, Iowa. Lawyer, Sedalia, Mo., Room 21, Royal Tribe Bldg.

Fath, Arthur Earl; *enr.* '06-'08 coll.; *fr.* Treynor, Ia.; *b.* Muscatine, Ia., Aug. 7, '87. Student, Oberlin College; Home: Treynor, Iowa.

Faulhaber, Eunice; *enr.* '06-'08 coll.; *fr.* Fostoria, O.; *b.* Fostoria, O., July 2, '87. Student, Oberlin College; Home: Fostoria, Ohio, 1105 Mt. Union st.

Faulk, Clara Lucile; *enr.* '98-'99 acad.; *fr.* Leipsic, O. *Addr.* Leipsic, Ohio.

Faulkner, Clarence Bayard; *enr.* '91-'92 prep.; *fr.* Redkey, Ind.—*x.*

———Clarence Sanford; *enr.* '05-'08 coll.; *fr.* Norwich, N. Y.; *b.* East Pharsalia, N. Y., Dec. 23, '85. Student, Oberlin College; Home: Norwich, N. Y., 10 Wescott st.

———Ethel Julia; *enr.* '06-'08 acad., coll., cons.; *fr.* Coudersport, Pa.; *b.* Mansfield, Pa., July 18, '88. Student, Oberlin Conservatory; Home: Coudersport, Pa.

Faurot, Charles S.; *enr.* '71-'72 prep.; *fr.* Baconsburg, O.; *b.* Union City, Mich., Sept. 21, '49; *m.* Laura A. Stevenson, May 15, '75. Farmer, Caldwell, Idaho.

Faust, Randall; *enr.* '41-'43 prep,; *fr.* Royalton, O.—*x.*

Fauver, Cassie Mary (Mrs. Frank Wight); *enr.* '70-'71 prep.; *fr.* Eaton, O.; *b.* Eaton, O., Aug. 1, '54; *m.* Aug. 31, '73. *Addr.* Geneva, Neb.

Fauver, Clayton King; *enr.* '81-'95 acad., '94-'97 coll.; *fr.* Oberlin, O.; *b.* North Eaton, O., Aug. 1, '72; *m.* Lilla M. Vickery, Aug. 4, '08; Ph. B., Oberlin, '97; LL. B., Western Reserve, '00. Attorney at Law, Cleveland, Ohio, 1530 Williamson Bldg.

Fauver, Edgar; *enr.* '94-'95 acad., '95-'99 coll.; *fr.* Oberlin, O.; *b.* North Eaton, O., May 7, '75; *m.* Alice McDaniels, Sept. 9, '08; A. B., Oberlin, '99. Medical Student; Teacher, New York, N. Y., Teachers Coll., Columbia University.

Fauver, Edwin; *enr.* '94-'95 acad., '95-'99 coll., '04-'05 p. g.; *fr.* Oberlin, O.; *b.* North Eaton, O., May 7, '75; *m.* Anna McDaniels, Sept. 9, '08; A. B., Oberlin, '99, P. T., '06. Medical Student; Teacher, New York, N. Y., Teachers Coll., Columbia University.

Fauver, Louis Benjamin; *enr.* '91-'92 prep., '92-'96 coll.; *fr.* Oberlin, O.; Ph. B., Oberlin, '96. Lawyer, Elyria, Ohio, 1125 Middle ave.

Fauver, Myra Mabel (Mrs. Thomas L. Gibson); *enr.* '96-'97 acad., '97-'01 coll.; *fr.* Oberlin, O.; *b.* Eaton, O., '78; *m.* June 19, '05; A. B., Oberlin, '01. *Addr.* Oberlin, Ohio, 278 E. College st.

Favel, Charles Aanson; *enr.* '72-'75 prep.; *fr.* Oberlin, O.; *b.* Oberlin, O., May 8, '57; *m.* Emma L. Degginger, Oct. 10, '88. Fruit grower, Sunnyside, Cal.

———Frank Parish; *enr.* '74-'76 coll.; *fr.* Oberlin, O.—*x.*

———Frank R.; *enr.* '70-'72 cons.; *fr.* Oberlin, O. *Addr.* Los Angeles, Cal., 1401 Rich st.

Fawcett, Lizzie Maud (Mrs. Clem Street); *enr.* '79-'80 cons.; *fr.* Salem, O. *Addr.* New Rochelle, N. J., 49 Lafayette ave.

Faxon, Ada Myra (Mrs. Edgar H. Hinman); *enr.* '68-'69 prep.; *fr.* Brownhelm, O.; *b.* Elyria, O., Jan. 7, '52; *m.* Nov. 21, '77. *Addr.* Elyria, Ohio, 828 Middle ave.

———Richard; *enr.* '01-'05 coll.; *fr.* Elyria, O.; *b.* Elyria, O., July 10, '83. Student, Elyria, Ohio, 509 Middle ave.

———Theodore Edmund; *enr.* '99-'00 coll.; *fr.* Elyria, O.; *b.* Elyria, O., Feb. 8, '80; *m.* Margaret E. Brooks, Oct. 24, '07; A. B., Cornell, '03, LL. B., '05; Co. Clk., '06 —. County clerk, Elyria, Ohio, Court House.

Fay, Abigail Burgess (Mrs. George F. Jewett); *enr.* '72-'73 prep.; *fr.* Prairie Depot, O.; *b.* Freeport, O., Aug. 22, '54; *m.* June 8, '82. Proprietor, Mount Ida Sch., Newton, Mass., 115 Bellevue st.

———Anna Dickinson (Mrs. Robert Witwer); *enr.* '91-'92 coll.; *fr.* New Cumberland, W. Va. *Addr.* Mason City, Iowa, 204 Harn st.

———Carrie Estelle; *enr.* '82-'84 prep.; *fr.* Northboro, Mass.—*x.*

Fay, Charles Seymour; *enr.* '67-'68 prep., '68-'72 coll.; *fr.* Mansfield, O.; A. B., Oberlin, '72. Supt. of Schools, Wyoming, O., 325 Reilly ave.

———Clara Louise; *enr.* '95-'97 cons.; *fr.* Allentown, N. Y.—*x.*

———Ernest L.; *enr.* '90-'91 prep.; *fr.* Springfield, O.; *b.* Springfield, O., Feb. 17, '72; *m.* Leona M. Longsdorf, June 24, '03; Med. Dept., 1st Reg. O. V. I., Apr., '98-Nov., '98. Publisher, Columbus, O., 81 Taylor ave.

———Frank; *enr.* '53-'54 prep.; *fr.* Rochester, N. Y.—*x.*

* ——Frank Jenness; *enr.* '77-'79 prep.; *fr.* Moss Run, O.; *d.* Moss Run, O., Mar., '93.

———Fred E.; *enr.* '72-'73 coll.; *fr.* Bryan, O. *Addr.* Los Angeles, Cal., 1298 Orange st.

———Hannah Louise (Mrs. Rufus Apthorp); *enr.* '50-'52 lit.; *fr.* Rochester, O.; *b.* Rochester, O., June 13, '33; *m.* May 14, '61. *Addr.* East Cleveland, Ohio, 13586 Euclid ave.

———Henry Martyn; *enr.* '72-'74 prep.; *fr.* Prairie Depot, O.; *b.* Ohio, July 29, '54; *m.* Lizzie M. Carr, May 1, '79. Undertaker, Long Beach, Cal., 428 American ave.

———Henry N.; *enr.* '65-'66 prep.; *fr.* Winter's Station, O.—*x.*

———Jessie Eva (Mrs. Frank Converse); *enr.* '75-'76 cons.; *fr.* New London, O.; *b.* New London, O., Sept. 15, '56; *m.* Sept. 9, '80. *Addr.* Paonia, Colo.

———Jessie Nimo; *enr.* '95-'97 cons.; *fr.* Allentown, N. Y.—*x.*

———John Haskell; *enr.* '52-'55 prep.; *fr.* Rochester, O.; *b.* Hinsdale, Mass., Oct. 11, '30; *m.* Laura A. Meech, Sept. 1, '58. *Addr.* Rochester, Ohio.

* ——Joseph Brooks; *enr.* '60-'61 prep.; *fr.* Florence, O.; *d.* Florence, O., June 24, '73.

———Julia Louisa (Mrs. Harvey B. Richards); *enr.* '83-'84 cons.; *fr.* Rochester, O.; *d.* Rochester, O., Sept. 26, '86.

———Lawrence Temple; *enr.* '07-'08 acad.; *fr.* Elyria, O.; *b.* Elyria, O., Mar. 9, '87. Student; Home: Elyria, Ohio, 241 Washington ave.

———Louisa H.; *enr.* '52-'53 lit.; *fr.* Rochester, O.—*x.*

Fay, Louise Babbitt; *enr.* '90-'84 lit.; *fr.* Springfield, O.; *b.* Marietta, O., Oct. 9, '69; Lit., Oberlin, '94. *Addr.* Wading River, Long Island, N. Y.

———Lucy E.; *enr.* '42-'44 lit.; *fr.* Walpole, N. H.—*x.*

———Marcus W.; *enr.* '41-'42 prep., '42-'43 coll.; *fr.* North Wilbraham, Mass.—*x.*

———Milton C.; *enr.* '82-'83 sem.; *fr.* Naperville, Ill.—*x.*

Fay, Ralph Brooks; *enr.* '99-'03, '03-'04 su., coll.; *fr.* Elyria, O.; *b.* Elyria, O., Nov. 1, '81; A. B., Oberlin, '03. Cost estimator, Elyria, Ohio, 621 Middle ave.

———Solomon Payson; *enr.* '68-'69 prep.; *fr.* Marietta, O. *Addr.* Minong, Wis.

* *Fay, William Edwards;* *enr.* '78-'81 sem.; *fr.* Springfield, O.; *d.* Cleveland, O., Oct. 13, '07; Sem., Oberlin, '81; A. B., Marietta Coll., '78.

———William Walcott; *enr.* '77-'79 coll.; *fr.* Saratoga Springs, N. Y.; *b.* Flint, Mich., June 17, '56; *m.* Sallie R. Cox, Aug. 31, '94; Bangor Theol. Sem., '93. Minister, Cambridge, Mass., 391 Harvard st.

———Winslow Lamartine; *enr.* '65-'69 prep.; *fr.* Florence, O.; *b.* Clarksfield, O., Sept. 12, '48; *m.* (1) Emma Vincent, May 21, '78; (2) Ophelia Lawrence, Aug. 25, '86; Referee in Bankruptcy, Lorain and Medina Counties, '00-'05. Attorney; Manufacturer, Elyria, Ohio, 241 Washington ave.

Feagles, William H.; *enr.* '64-'65 prep.; *fr.* Reedtown, O.—*x.*

Feakins, Joseph H.; *enr.* '83-'84 prep.; *fr.* Oberlin, O.; *b.* Sullivan, O., May 13, '63; *m.* Lou N. Fast, Mar. 29, '85. Sexton, Oberlin, Ohio, Morgan st.

Fearl, Edna Katharine; *enr.* '99-'05 coll.; *fr.* Johnstown, Pa.; *b.* Geistown, Pa., Feb. 20, '78; A. B., Oberlin, '03. Teacher, Johnstown, Pa., 323 Dibert st.

———Florence Faye; *enr.* '06-'07 coll.; *fr.* Johnstown, Pa. *Addr.* Johnstown, Pa., 323 Dibert st.

Featherstone, Fred Nuhn; *enr.* '03-'06 acad., coll.; *fr.* Conneaut, O.; *b.* Dunkirk, N. Y., Jan., '84. Physical training, Conneaut, Ohio, 444 Main st.

Fee, Arthur Warner; *enr.* '90-'91 prep.; *fr.* Lima, O. *Addr.* Lima, Ohio, 329 Lanney ave.

* ——Burritt Hamilton; *enr.* '73-'75 sem.; *fr.* Berea, Ky.; *d.* Berea, Ky., '77.

———Jessie Toinette; *enr.* '95-'96 art; *fr.* Adrian, Mich.; *b.* Adrian, Mich., Oct. 26, '76. *Addr.* Adrian, Mich., 32 N. Locust st.

———Mary Evangeline; *enr.* '07-'08 cons., acad.; *fr.* Clarksburg, Ind.; *b.* Clarksburg, Ind., Feb. 24, '89. Student, Oberlin Conservatory; Home: Clarksburg, Ind.

———William Thomas; *enr.* '72-'74 prep.; *fr.* Franklin, Pa.; *b.* Niles, O., May 6, '54; *m.* Margaret D. Semple, Mar. 1, '82; Ph. B., Lafayette Coll., '76; M. D., Western Reserve, '91; City Sol., Niles, O., '79-'80; Mem. and Pres., Bd. of health, Warren, O., 4 yrs.; Mayor, '91-'95; Amer. Consul, Cienfuegos, Cuba, Bombay, India, '99-'06; Bremen, Germany, '06—; Officer Independent Military Co., Cuban-Spanish war, '98. American Consul, Bremen, Germany.

Feeble, Ann M.; *enr.* '55-'56 prep.; *fr.* Fostoria, O. *Addr.* Tarkio, Mo.—*y.*

* Feebles, J. C.; *enr.* '55-'56 prep.; *fr.* Fostoria, O.; *d.* Denver, Colo., '80.

Feeman, Harlan Luther; *enr.* '05-'06 su.; *fr.* Adrian, Mich.; *b.* Champaign, Ill., Jan. 22, '73; *m.* Annie Cairns, Oct. 14, '01; Ph. B., Adrian Coll., '00, A. M., '07. Teacher, Adrian, Mich., 185 W. Maumee st.

Fehl, Finley; *enr.* '80-'83 prep.; *fr.* Marseilles, O. *Addr.* Larue, Ohio.

———Mary Etta; *enr.* '76-'79, '80-'83 cons.; *fr.* Marseilles, O.—*x.*

Fehr, Audrey Rodman; *enr.* '06-'07 cons.; *fr.* Denver, Colo. *Addr.* Denver, Colo., 1144 Lafayette st.

Fei, Chi Hao; *enr.* '02-'06 acad., coll.; *fr.* Tungchow, No. China; *b.* Tung Chou, China, Oct. 27, '79; *m.* Yu Jung Wang, Aug. 29, '08; A. B., Oberlin, '06; A. M., Yale, '07. Principal, Pu Tung Middle Sch., Tientsin, China, City Y. M. C. A.

Feick, Ernestine; *enr.* '07-'08 coll.; *fr.* Sandusky, O. *Addr.* Sandusky, Ohio.

———Olga Katharine; *enr.* '04-'06 acad., art; *fr.* Sandusky, O. *Addr.* Sandusky, Ohio.

Feit, Leo; *enr.* '01-'02 acad.; *fr.* Bankok, Siam. *Addr.* Cleveland, Ohio, 302 Electric Bldg.

* Feitz, Lily Annette; *enr.* '99-'02 coll.; *fr.* Toledo, O.; *d.* Toledo, O., Apr. 5. '04.

Felch, Benjamin F.; *enr.* '53-'54 prep.; *fr.* Racine, Wis. *Addr.* Valentine, Neb.

———Pliny; *enr.* '33-'34 prep.; *fr.* Ludlow, Vt.—*x.*

Felding, Alexander; *enr.* '63-'64 prep.; *fr.* Xenia, O. Physician, Cleveland, Tenn., Box 262.

Fell, Clara Maria (Mrs. Frederick W. Smith); *enr.* '85-'87, '88-'89 cons.; *fr.* Burgh Hill, O.; *b.* Fowler, O., Sept. 1, '65; *m.* Apr. 8, '90. *Addr.* Greenville, Pa., 107 Shenango st.

* Fellows, Ginevra Elma (Mrs. —— Groscup); *enr.* '81-'83 prep.; *fr.* Oberlin, O.

———,Kate Throp; *enr.* '06-'07 cons., acad.; *fr.* Three Rivers, Mich.; *b.* Big Rapids, Mich., Feb. 12, '86. *Addr.* Three Rivers, Mich., 220 Main st.

———Lucy M.; *enr.* '73-'74 prep.; *fr.* Cleveland, O.—*x.*

* *Fellows, Myra Celia* (Mrs. Robert B. Tripp); *enr.* '74-'75 prep., '75-'80 lit.; *fr.* Chagrin Falls, O.; *d.* Riverside, Cal., Dec. 16, '04; Lit., Oberlin, '80.

* ——Nathan; *enr.* '52-'53 prep., '53-'55 coll.; *fr.* Ipswich, Mass.

Felt, Cleantha A.; *enr.* '48-'49 prep.; *fr.* Brownstown, O.—*x.*

———Norman B.; *enr.* '46-'49 prep.; *fr.* Ecorce, Mich.—*x.*

Felter, Clara (Mrs. Rufus J. Morison); *enr.* '88-'89 cons.; *fr.* Traer, Ia.; *b.* Iowa, Sept. 21, '69; *m.* Dec. 16, '91. *Addr.* Traer, Iowa.

———William G.; *enr.* '65-'66 prep.; *fr.* New Brunswick, N. Y.—*x.*

* Felton, A. Amelia (Mrs. ———); *enr.* '66-'67 prep., '67-'68 lit.; *fr.* Franklin, Vt.; *d.* Edgar, Neb., July 4, '91.

———Charles H.; *enr.* '67-'68 prep.; *fr.* Cleveland, O. *Addr.* Cleveland, O.—*y.*

* ——Elias, Rawson; *enr.* '51-'52 prep.; *fr.* Norwalk, O.; *d.* Milan, O., Mar. 1, '06.

———Frank; *enr.* '93-'94 cons.; *fr.* Chicago, Ill.—*x.*

———George A.; *enr.* '66-'69 prep.; *fr.* Oberlin, O.—*x.*

* ——Lyman W.; *enr.* '46-'49 prep., '49-'51, '52-'54 coll., '54-'57 sem.; *fr.* Orwell, Vt.; *d.*, '87.

———Mary E. (Mrs. James T. Donahoo); *enr.* '66-'71 lit., '71-'72, '73-'74 cons.; *fr.* Franklin, Vt.; *b.* Franklin, Vt., June 25, '48; *m.* Jan. 26, '79. *Addr.* Edgar, Neb.

———Mary Emma; *enr.* '02-'03 cons.; *fr.* Minneapolis, Minn.—*x.*

Felton, Sarah E. (Mrs. Alvan Tenney); *enr.* '64-'67 lit.; *fr.* Franklin, Vt.; *b.* Franklin, Vt., June 8, '45; *m.* Aug. 25, '70; L. B., Oberlin, '67. *Addr.* New York, N. Y., 421 W 118 st.

* ——Sylvanus; *enr.* '59-'60 prep.; *fr.* Machias, N. Y.; *d.* Dorr, Mich., Apr., '06.

———W.; *enr.* '55-'57 prep.; *fr.* Havana, O.—*x.*

———William Tenney; *enr.* '72-'73 prep.; *fr.* Oberlin, O.; *b.* Vt., June 8, '54; *m.* Hattie V. Kincannon, Sept. 5, '78. *Addr.* Edgar, Neb.

Felts, Albert T.; *enr.* '67-'68 prep.; *fr.* New Vienna, O.—*x.*

Fanby, Birdie Marion; *enr.* '90-'91 prep., cons.; *fr.* Seneca, Ill.—*x.*

Fenity, Peter; *enr.* '47-'48 prep.; *fr.* Demoristville, Can.—*x.*

Fenn, Andrew Edward; *enr.* '88-'90 prep., '90-'93 coll.; *fr.* Tallmadge, O.; *b.* Tallmadge, O., Oct. 1, '69; *m.* Edna Rainey, June 24, '02. Company manager, Chicago, Ill., 2026 Lumber st.

———Archie; *enr.* '00-'01 acad.; *fr.* Provo, Utah. *Addr.* Grace, Idaho, care the Telluride Power Co.

———Clarice Editha; *enr.* '07-'08 acad.; *fr.* Tallmadge, O.; *b.* Tallmadge, O., Sept. 15, '90. Student, Oberlin Academy; Home: Tallmadge, Ohio.

Fenn, Curtis Treat; enr. '53-'56 prep., '56-'61 coll.; *fr.* Tallmadge, O.; *b.* Tallmadge, O., May 23, '34; *m.* Mary C. Hall, Nov. 5, '67; A. B., Oberlin, '61; A. M., '66; M. D., Rush Med. Coll., '66; Asst. Surg., 50th Wis. V. I., '65-'66. *Addr.* Chicago, Ill., 6117 Washington ave.

* *Fenn, Delia A.* (Mrs. Edward W. Andrews); *enr.* '34-'35, '37-'38, '39-'41 lit.; *fr.* Tallmadge, O.; *d.* Oberlin, O., Mar. 5, '82; Lit., Oberlin, '41.

* ——Edward Payson; *enr.* '60-'61 prep.; *fr.* Tallmadge, O.; *d.* Tallmadge, O., '77.

———Emily Augusta; *enr.* '58-'62 lit.; *b.* Tallmadge, O., Oct. 19, '41. *Addr.* Beatrice, Neb., cor. 15 and Hoyt sts.

———Emma Kezia (Mrs. Robert J. Baird); *enr.* '68-'69, '71-'72 prep.; *fr.* Mallet Creek, O.; *b.* York, O., Apr. 23, '51; *m.* Mar. 21, '75. *Addr.* Creston, Ohio.

* ——Esther E.; *enr.* '44-'45 prep.; *d.* Litchfield, O.

* ——Frederick Bierce; *enr.* '60-'61 prep.; *fr.* Tallmadge, O.; *d.* Cleveland, O., Mar. 21, '96.

———Harriet Francis (Mrs. George Askew); *enr.* '66-'68 prep.; *fr.* Tallmadge, O.; *b.* Tallmadge, O., Oct. 12, '45; *m.* June 21, '83. *Addr.* Weeping Water, Neb.

* ——Harriet Woodruff (Mrs. Alvan Herrick); *enr.* '91-'93 cons.; *fr.* Tallmadge, O.; *d.* Tallmadge, O., Mar. 31, '07.

———Helen A (Mrs. Lucius F. Reed); *enr.* '60-'61 prep., '66-'68 lit.; *fr.* Tallmadge, O.; *b.* Tallmadge, O., July 17, '43; *m.* Sept. 12, '71. *Addr.* Beatrice, Neb., 15 and Hoyt sts.

———Helen Carswell; *enr.* '99-'00 cons.; *fr.* South Haven, Mich.—*x.*

* ——Henrietta L.; *enr.* '41-'42 prep., '42-'43, '45-'46 lit.; *fr.* Tallmadge, O.; *d.* Tallmadge, O., Aug. 18, '45.

———Lucinda Sarah (Mrs. Fayette D. Mathews); *enr.* '43-'44 prep., '45-'46 lit.; *fr.* Tallmadge, O.; *b.* Tallmadge, O., May 16, '22; *m.* June 15, '48. *Addr.* Newark, Ohio, 136 N. Fifth st.

———Mabel A. (Mrs. Willis Sperry); *enr.* '67-'69 lit.; *fr.* Tallmadge, O.; *b.* Tallmadge, O., Oct. 24, '46; *m.* Nov. 5, '96. *Addr.* Tallmadge, Ohio.

———Mary C. (Mrs. William D. Trowbridge); *enr.* '58-'60 lit.; *fr.* Tallmadge, O.; *b.* Northfield, O., Feb. 16, '40; *m.* Apr. 27, '69. *Addr.* Buffalo, N. Y., 924 Michigan st.

* ——Mary E. (Mrs. Robert W. Logan); *enr.* '67-'68 prep., '68-'70 lit.; *fr.* York, O.; *d.* Creston, O., Dec. 1, '99.

* ——Parthenia A. (Mrs —— Chapman); *enr.* '45-'46, '54-'55 lit.; *fr.* Tallmadge, O.; *d.* Tallmadge, O.

* ——Sarah Estele (Mrs. Harvey Walter); *enr.* '74-'75 prep.; *fr.* Tallmadge, O.; *d.* Hosmer, S. Dak., Dec. 23, '87.

———William Sloane; *enr.* '79-'80 prep.; *fr.* Nankin, O.—*x.*

Fennell, Emory Emmett; *enr.* '01-'02, '02-'03 su., coll.; *fr.* Margarettsville, N. C. *Addr.* Margarettsville, N. C.—*y.*

* Fenner, James Whitcomb; *enr.* '88-'89 sem.; *fr.* Homer, N. Y.; *d.* Port Leyden, N. Y., Mar. 25, '02.

* Fenstemaker, Nettie; *enr.* '74-'75 cons.; *fr.* Warren, O.; *d.* Warren, O., Apr. 2, '00.

Fenton, Blanche Dean; *enr.* '99-'00 acad.; *fr.* Munising, Mich.—*x.*

———Charles; *enr.* '72-'75 prep.; *fr.* Newton Falls, O. *Addr.* Newton Falls, Ohio.

———Curtis; *enr.* '71-'72 prep.; *fr.* Mogadore, O.; *b.* Mogadore, O., Jan. 22, '53; *m.* Kate L. Ferguson, Jan. 7, '75. Manufacturer, Mogadore, Ohio.

———Edith Maud; *enr.* '99-'00 acad., cons., art; *fr.* Munising, Mich.—*x.*

———Harry Weimer; *enr.* '07-'08 acad.; *fr.* Mogadore, O.; *b.* Mogadore, O., Dec. 12, '90. Student, Oberlin Academy; Home: Mogadore, Ohio.

———James; *enr.* '58-'59 prep.; *fr.* Brandt, N. Y. —*x.*

Fergason, William H.; *enr.* '58-'59 prep.; *fr.* Fitchville, O.—*x.*

* Ferguson, Adella (Mrs. D. J. Quick); *enr.* '71-'73, '77-'78 prep.; *fr.* Henrietta, O.; *d.* Oberlin, O., May 2, '81.

———Albert; *enr.* '70-'72 prep.; *fr.* Henry, Ill.—*x.*

———Andrew Savoy; *enr.* '83-'85 prep.; *fr.* Washington, D. C.—*x.*

* ——Anna Luella; *enr.* '72-'74, '75-'77 prep.; *fr.* Henrietta, O.; *d.* Oberlin, O., Sept. 23, '77.

———Bessie; *enr.* '93-'95 cons.; *fr.* Chicago, Ill.—*x.*

* ——Carrie Louise (Mrs. Emory Bristol); *enr.* '86-'87 cons.; *fr.* East Springfield, Pa.; *d.* East Springfield, Pa., Oct. 27, '96.

———Charles Ernest; *enr.* '90-'92 prep.; *fr.* Henrietta, O.; *b.* Henrietta, O., Apr. 22, '70. Driver, Elyria, Ohio, 241 Seventh st.

* ——Elizabeth (Mrs. Edward Beverstock); *enr.* '85-'88 cons.; *fr.* Almont, Mich.; *d.* Daytona, Fla., Apr. 25, '98.

———Elizabeth Mary (Mrs. Frank Lesh); *enr.* '96-'97 cons., '98-'99 art. *Addr.* San Antonio, Tex.

———Glenn Waldo; *enr.* '04-'08 acad., cons.; *fr.* Kingman, Kan. Student; Home: Kingman, Kan.

———Grace Anna; *enr.* '92-'93, '94-'95 acad.; *fr.* Henrietta, O.; *b.* Henrietta, O., July 29, '75. Saleswoman, Elyria, Ohio, 241 E. Seventh st.

* ——Helen Loretta; *enr.* '73-'74, '75-'76 prep.; *fr.* Henrietta, O.; *d.* Oberlin, O., Dec. 25, '79.

———Henry Clay; *enr.* '77-'78 prep.; *fr.* Wilmington, Del.—*x.*

———Lawrence; *enr.* '59-'60 prep.; *fr.* Georgesville, O.—*x.*

———Maria L.; *enr.* '51-'52 prep., '52-'53 lit.; *fr.* Richmond, Va.—*x.*

———Parthena; *enr.* '53-'54 prep., '55-'56 lit.; *fr.* Cincinnati, O.—*x.*

Ferguson, Sarah Susanna; enr. '70-'73 lit.; *fr.* West Springfield, Pa.; *b.* West Springfield, Pa., Apr. 19, '49; Lit., Oberlin, '73; A. M., Pierre Coll., S. Dak., '90. *Addr.* West Springfield, Pa.

———Theodore P.; *enr.* '74-'75 prep.; *fr.* Mansfield, O.—*x.*

——William; *enr.* '53-'55 prep.; *fr.* Mansfield, O.—*x.*

Ferguson, William Duncan; enr. '91-'94 sem., '95-'97 coll.; *fr.* Petherton, Can.; *b.* Arthur, Can., Nov. 20, '65; *m.* Belle Carrington, July 2, '00; Sem., Oberlin, '94; A. B., '97; Ph. D., Univ. of Chicago, '06. Professor Bible Dept., Pacific Univ., Forest Grove, Ore.

———William Fielden; *enr.* '85-'86 prep.; *fr.* Henrietta, O. *Addr.* Huron, Ohio, R. F. D., 2, Box 94.

Fernald, Helen Louise; *enr.* '02-'04 cons.; *fr.* Elkhart, Ind.; *b.* Adrian, Mich., Dec. 15, 84. *Addr.* Elkhart, Ind., 306 E. Beardsley ave.

———Melinda (Mrs. —— Sanger); *enr.* '86-'87 cons., prep.; *fr.* Chicago, Ill. *Addr.* Pullman, Ill.—*y.*

Ferraaee, Louise; *enr.* '44-'46 prep.; *fr.* Mt. Vernon, O.—*x.*

Ferre, Allie; *enr.* '66-'67 prep.; *fr.* Oberlin, O.—*x.*

Ferrel, Charles; *enr.* '44-'45 prep.; *fr.* New Garden, O.—*x.*

Ferrell, Mary Gertrude; *enr.* '95-'96 cons.; *fr.* Rushville, Ind.—*x.*

———Sophronia; *enr.* '74-'75 cons.; *fr.* Shiloh, O.—*x.*

Ferrey, Annie Humphrey; *enr.* '92-'93 cons.; *fr.* Pittsfield, Mass. *Addr.* Pittsfield, Mass.

———Fred Gilbert; *enr.* '94-'95 acad.; *fr.* Pittsfield, Mass.; *b.* Pittsfield, Mass., Mar. 30, '76; Ph. B., Yale, '98. Mechanical engineer, Pittsfield, Mass., 32 W. Housatonic st.

Ferrin, Lila Claire; *enr.* '99-'02 cons., acad.; *fr.* Lorain, O.; *b.* Darlington, Wis., Feb. 27, '83. Music teacher, Berkeley, Cal., 3023 Benvenue ave.

* *Ferris, Amelia Lodema; enr.* '70-'74 lit.; *fr.* Oneida, Ill.; *d.* Milwaukee, Wis., Oct. 16, '03; L. B., Oberlin, '74.

———Anna Jane; *enr.* '78-'79 cons.; *fr.* Mifflinville, O.—*x.*

Ferris, Charles Willard; enr. '04-'08 coll., cons.; *fr.* Ft. Atkinson, Wis.; *b.* St. Paul, Minn., Nov. 14, '86; A. B., Oberlin, '08. Clerk, Merriam Park, Minn., 1969 Marshall ave.

———Edna Claire (Mrs. William Sidle); *enr.* '96-'98 cons.; *fr.* Hampton, Ia.; *b.* Butler Co., Ia., May 4, '78; *m.* Apr. 29, '03. *Addr.* Hampton, Iowa.

———Elizabeth; *enr.* '40-'44 prep.; *fr.* Oberlin, O.—*x.*

———Fidelia (Mrs. ——- Gaynor); *enr.* '49-'50 prep.; *fr.* Huntington, O. *Addr.* Escanaba, Mich.—*y.*

———Harlo Hakes; *enr.* '03-'05, '06-'07 coll., cons.; *fr.* Portland, Ind.; *b.* Whitewater, Wis., Apr. 9, '86. Student, Claremont, Cal.

Ferris, Helen Mar (Mrs. Charles G. Bisbee); *enr.* '54-'55 prep., '55-'59 lit.; *fr.* Hinkley, O.; *b.* Collins, N. Y., Oct. 5, '36; *m.* Aug. 23, '60; Lit., Oberlin, '59. *Addr.* Arlington, Neb.

———Helen Maria (Mrs. John Gould); *enr.* '67-'68, '69-'70 prep.; *fr.* Mantua, O.; *b.* Mantua, O., Mar. 8, '50; *m.* Jan. 1, '79. *Addr.* Aurora Station, Ohio.

———James M.; *enr.* '54-'55 prep.; *fr.* Royalton, O. Railway employe, Toledo, Ohio, care Toledo and Ohio Central Ry.

* ——Julia; *enr.* '57-'58 prep.; *fr.* Pittsfield, O.; *d.* Pittsfield, O., '67.

———Lillie J.; *enr.* '71-'73 cons.; *fr.* Perrysburg, Ohio.—*x.*

———Lydia Melissa (Mrs. Llewellyn French); *enr.* '63-'65 prep.; *fr.* Pittsfield, O. *Addr.* Wakeman, Ohio.

* ——Marcia (Mrs. Charles Rogers); *enr.* '63-'64 prep.; *fr.* Royalton, O.; *d.* Royalton, O., Jan. 18, '00.

———Margaret; *enr.* '98-'99 cons.; *fr.* Grand Rapids, Mich.—*x.*

* ——Marilla M. (Mrs. Reuben F. Markham); *enr.* '34-'35 prep.; *fr.* Huntington, O.; *d.* Knox Co., Ill.. July 14, '40.

* ——Mary E. (Mrs. D. S. French); *enr.* '53-'54, '56-'57 prep.; *fr.* Pittsfield, O.; *d.* Wakeman, O., June 8, '78.

———Maude June (Mrs. Laurice Vickers); *enr.* '04-'06 cons.; *fr.* Mitchell, S. Dak.; *b.* Carthage, S. Dak., June 24, '85. Music teacher, Mitchell, S. Dak.

* ——Sarah A. (Mrs. E. Davis); *enr.* '52-'53 prep., '53-'54 lit.; *fr.* Vermilion, O.; *d.* Iowa.

———William Paul; *enr.* '03-'08 coll., cons.; *fr.* Portland, Ind.; *b.* Whitewater, Wis., Nov. 19, '87. Student, Oberlin College; Home: Portland, Ind., 416 W. Arch st.

Ferry, A. Dickinson; *enr.* '49-'50 prep.; *fr.* Chickopee, Mass.—*x.*

———Dorothy Allen; *enr.* '03-'05 cons., coll.; *fr.* Benton Harbor, Mich.; *b.* Benton Harbor, Mich., Feb. 4, '85. Music teacher, Benton Harbor, Mich., 125 Church st.

———Harry James; *enr.* '92-'93 acad.; *fr.* Holyoke, Mass.; *b.* Holyoke, Mass., Nov. 7, '75; *m.* Fredericka Wackerhagen, Sept. 12, '06. Asst. sales clerk, Holyoke, Mass., 53 Nonotuck st.

Ferson, Gilbert W.; *enr.* '51-'52 prep.; *fr.* Norwalk, O.—*x.*

Fess, Raymond Cornelius; *enr.* '04-'05 coll.; *fr.* Bowmansville, N. Y.—*x.*

Fessenden, Llewella Margaret; enr. '96-'98 acad., '99-'03 coll.; *fr.* Spring Valley, S. Dak.; A. B., Oberlin, '03; P. T., '03. Physical Director Y. W. C. A., Sioux City, Iowa, 414 Pierce st.

Fette, Franklin Charles; enr. '95-'99 coll.; *fr.* McGregor, Ia.; *b.* McGregor, Ia., Aug. 6, '77; Ph. B., Oberlin, '99. Student, Springfield, Mass., Y. M. C. A., International Training School.

Fette, Leona Hertha; enr. '01-'05 coll.; *fr.* MacGregor, Ia.; *b.* MacGregor, Ia., Nov. 14, '81; A. B., Oberlin, '05; P. T., '05. *Addr.* MacGregor, Iowa, 423 Main st.

Fetterhoff, Earl Charles; *enr.* '06-'07 coll.; *fr.* Halifax, Pa.; *b.* Halifax, Pa., Sept. 1, '86. General agent, Halifax, Pa.

Fetter, Elizabeth; *enr.* '56-'57 prep.; *fr.* Fremont, O.—*x.*

Fever, William L.; *enr.* '55-'56 prep.; *fr.* Green Springs, Ia.—*x.*

Fezzey, James; *enr.* '81-'83 prep.; *fr.* Phoenix, Mich.—*x.*

———John; *enr.* '81-'83 prep.; *fr.* Phoenix, Mich.—*x.*

Fidler, Ellen P.; *enr.* '63-'65 prep.; *fr.* Chillicothe, O.—*x.*

Fiebach, Albert Henry; enr. '92-'95 acad., '95-'96, '98-'99 coll.; *fr.* Henrietta, O.; *b.* Henrietta, O.; *m.* Louise J. Bogart, Nov. 30, '05; A. B., Oberlin, '99; LL. B., Harvard, '02. Lawyer, Cleveland, Ohio, 818 Society for Savings bldg.

———Lucy Catherine (Mrs. Frank E. Davis); *enr.* '88-'90 prep.; *fr.* Henrietta, O.; *b.* Brownhelm, O., June 11, '70; *m.* June 27, '06. Music teacher, Los Angeles, Cal., 428 East ave. 28.

Fiebeger, Grace Mary; *enr.* '04-'05 cons.; *fr.* Akron, O. *Addr.* Akron, Ohio, 23 Balch st.

Field, Abby Manchester (Mrs. Dennis Goodsell); *enr.* '70-'71, '72-'73 prep., '73-'76 lit.; *fr.* Oberlin, O.; *b.* South Scituate, R. I., Jan. 8, '56; *m.* Oct. 19, '77; Lit., Oberlin, '76. *Addr.* Ceres, Cal.

Field, Adelia Antoinette (Mrs. James M. Johnston); *enr.* '51-'52 prep., '52-'56 lit.; *fr.* Oberlin, O.; *b.* Lafayette, O., Feb. 5, '37; *m.* Aug. 17, '59; Lit., Oberlin, '56; A. M., hon., '78; A. M., Hillsdale, '73; LL. D., Western Reserve, '06. *Addr.* Oberlin, Ohio, 118 W. College st.

* ——Ella Louise (Mrs. C. L. Tambling); *enr.* '51-'52 prep., '51-'53 lit.; *fr.* Eaton, O.; *d.* Wahpeton, N. Dak., Nov. 24, '98.

———Frederic Alden; *enr.* '66-'67, '68-'69 prep., '70-'76 coll.; *fr.* Oberlin, O.; *b.* Lawrence, Mass., Aug. 24, '52; *m.* Clara M. McDonald, May 26, '80; D. B., Pacific Sem., '79. Minister, Los Angeles, Cal., 5311 Monte Vista st.

———Ida Lurania (Mrs. Asa L. Weston); *enr.* '74-'76 prep., '76-'80 lit., '83-'84 cons.; *fr.* Russia, O.; *b.* Oberlin, O., Dec. 8, '58; *m.* Nov. 24, '92. *Addr.* North Dover, Ohio.

———Irving Angell; *enr.* '00-'02 su.; *fr.* Elyria, O.; *b.* Winona, Minn., June 16, '79; *m.* Florence M. Nickels, Sept. 7, '07; S. B., Denison Univ., '03. Professor, Western Maryland Coll., Wesminister, Md.

———Josephine (Mrs. Leverett S. Woodworth); *enr.* '61-'62 prep., '62-'66 lit.; *fr.* Oberlin, O.; *b.* Lafayette, O., July 21, '45; *m.* July 21, '74. *Addr.* Providence, R. I., 5 Rhode Island ave.

———Leora Gertrude; *enr.* '07-'08 coll.; *fr.* Quincy, Mich.; *b.* Winterset, Ia., Sept. 2, '88. Student, Oberlin College; Home: Quincy, Mich..

———Nella Havilla; *enr.* '84-'85 lit., cons.; *fr.* Amherst, Mass.; *b.* Leverett, Mass. Teacher, Bayamon, Porto Rico.

———Sophia M.; *enr.* '47-'51 lit.; *fr.* Niagara Falls, N. Y.—*x.*

———William Benjamin; *enr.* '99-'00 cons.; *fr.* Elyria, O. *Addr.* Grand Forks, N. Dak., Herald Bldg.

Fields, Gilbert; *enr.* '57-'59 prep.; *fr.* Eaton, O. *Addr.* Fields, Ohio.

———Harry Wyllys; *enr.* '97-'99 acad.; *fr.* Rochelle, Ill.; *b.* Rochelle, Ill., Oct. 23, '75; *m.* Eva Davis, Jan. 8, '03. Manufacturer, Akron, Iowa.

———Robert Burroughs; *enr.* '95-'97 acad., '97-'99 coll.; *fr.* Rochelle, Ill.; *b.* Rochelle, Ill., May 22, '74; *m.* Charlotte Boyle, June 29, '04. A. B., Univ. of Mich., '01; M. D., Univ. of Chicago, '03. Physician, La Porte City, Iowa.

* Fiero, Caroline; *enr.* '58-'59 prep.; *fr.* Castalia, O.; *d.* Castalia O., '79.

Fiester, Harvey Alphonzo; *enr,* '79-'81 prep.; *fr.* Newton Falls, O. Physician, Newton Falls, Ohio.

Fife, Elmer Ellsworth; *enr.* '82-'83 prep.; *fr.* West Point, O.—*x.*

———Emmor Walton; *enr.* '77-'78 prep.; *fr.* Cleveland, O.—*x.*

* Fifield, Amos K.; *enr.* '50-'51 coll.; *fr.* Conneaut, O.; *d.* Conneaut, O., Apr. 22, '92.

———James William; *enr.* '90-'91 sem.; *fr.* Oberlin, O.; *b.* Berrien Springs, Mich., May 30, '68; *m.* May I. Stoddard, Sept. 3, '90; A. M., Wheaton Coll., '92; D. D., '01. Minister, Kansas City, Mo., 1019 Park ave.

Figg, Daniel; *enr.* '50-'52 prep.; *fr.* Mansfield, O.—*x.*

———John E.; *enr.* '52-'53 prep.; *fr.* Mansfield, O.—*x.*

Fike, Eleanor; *enr.* '06-'07 cons., acad.; *fr.* Creston, O.; *b.* Creston, O., Mar. 21, '91. Student, Creston, Ohio.

* ——Nellie May (Mrs. John Brooke); *enr.* '82-'83 cons.; *fr.* Prairie Depot, O.; *d.* Prairie Depot, O., Nov., '03.

* *Fillmore, John Comfort;* *enr.* '62-'66 coll.; *fr.* New Lyne, O.; *d.* Taftville, Conn., Aug. 14, '98; A. B., Oberlin, '66; A. M., '70; Leipsic Conservatory of Music, '66.

Finch, Alfred William; *enr.* '03-'04 acad.; *fr.* Elyria, O.—*x*

* *Finch, Delia* (Mrs. James F. Baldwin); *enr.* '65-'66 lit., '66-'67 prep., '67-'70 lit.; *fr.* Wellington, O.; *d.* Columbus, O., Feb., '88; Lit., Oberlin, '70.

———Edward Corwin; *enr.* '80-'81 prep.; *fr.* Stanton, O.—*x.*

* ——Francis; *enr.* '57-'60 prep.; *fr.* Wellington, O.; *d.* In the army.

———Frank F.; *enr.* '91-'92 prep.; *fr.* Garrettsville, O. *Addr.* Cleveland, Ohio. E. 84th st.

* ——Henry; *enr.* '56-'62 prep.; *fr.* Wellington, O.: *d.* In the army.

———Lela Harriet; *enr.* '04-'07 cons.; *fr.* Aberdeen, S. Dak; *b.* Kilbourn, Wis., June 3, '81. Student, Milwaukee, Wis., 582 Maryland ave.

* ——Lucius E.; *enr.* '64-'65 prep.; *fr.* Wellington, O.; *d.* Topeka, Kan., Mar. 9, '99.

———William W.; *enr.* '68-'70 prep.; *fr.* Clinton Falls, Minn.—*x.*

Fincher, Winifred; *enr.* '91-'92 coll.; *fr.* Perrysburg, O.

Finefrock, Lela Marie; *enr.* '01-'02 cons., '02-'03 acad., cons.; *fr.* Minerva, O.—*x.*

Fink, Helen Ruth; *enr.* '04-'07 cons., '04-'05 acad.; *fr.* Salem, O.; *b.* Salem, O., May 10, '87. Supervisor Pub. Sch. Music, Oakes, N. Dak.; Home: 11 W Main st., Salem, Ohio.

———Katherine Elizabeth; *enr.* '02-'03 cons.; *fr.* Goshen, Ind.—*x.*

Finkbeiner, Jessie Belville (Mrs. Edgar C. Hampton); *enr.* '02-'04 cons.; *fr.* Perrysburg, O.; *b.* Perrysburg, O., Nov. 22, '84; *m.* Jan. 30, '06. *Addr.* Perrysburg, Ohio, 309 Front st.

Finlay, Joseph D.; *enr.* '59-'60 prep.; *fr.* Senecaville, O.—*x*

* Finley, Belden Anderson; *enr.* '82-'84, '85-'86 prep.; *fr.* Oberlin, O.; *d.* Straits of Mackinac, Dec. 2, '76.

———Bertha; *enr.* '98-'00 cons.; *fr.* Cumberland, O. *Addr.* Cumberland, Ohio.

———Jessie Blanche; *enr.* '91-'92 cons.; *fr.* Hiawatha, Kan.—*x.*

* ——Mary Elizabeth; *enr.* '86-'88 cons., '89-'91 lit., '91-'92 art; '92-'94 lit.; Oberlin, O.; *d.* Oberlin, O., May 28, '98.

———Rose Belle; *enr.* '91-'92 cons.; *fr.* Berlin Heights, O.—*x.*

———Willie J.; *enr.* '74-'75 prep.; *fr.* Oberlin, O. *Addr.* Massillon, Ohio.

Finn, James Jay; *enr.* '82-'83 prep.; *fr.* Findley Lake, N. Y. Physician; surgeon, Findley Lake, N. Y.

Finney, Adelbert Howard; *enr.* '93-'94 coll.; *fr.* Bristolville, O.; *b.* Bristolville, O., July 8, '76; *m.* Stella E. Steckel, Sept. 25, '01; Ph. B., Univ. of Mich., '96; A. M., Columbia, '99, LL. B., '99. Export and import com'r, New York, N. Y., P. O. Box 863.

———Charles Grandison; *enr.* '84-'86 prep.; *fr.* Buenaventura, Cal.

* *Finney, Charles Grandison; enr.* '42-'46 prep., '46-'48, '49-'51 coll.; *fr.* Oberlin, O.; *d.* Ventura, Cal., Apr. 17, '96; A. B., Oberlin, '51, A. M., '54.

* ——Cyrus George; *enr.* '45-'46 prep.; *fr.* Haverhill, Mass.; *d.* Oakland, Cal., Apr. 11, '62.

———Frederick Norton; *enr.* '44-'46, '47-'52 prep.; *b.* Boston, Mass., Mar. 7, '32; *m.* Willianna W. Clarke, Dec., '62. Civil engineer, Milwaukee, Wis., 34 Prospect ave.

———Gertrude Carrie; *enr.* '06-'08 cons.; *fr.* Lajunta, Colo.; *b.* Lajunta, Colo., Aug. 4, '89. Student, Oberlin Conservatory; Home: Lajunta, Colo., 608 Belleview st.

———Grace Belle; *enr.* '92-'94 cons.; *fr.* Bristolville, O.—*x.*

Finney, Helen C. (Mrs. Jacob D. Cox); *enr.* '42-'43 prep., '44-'46 lit.; *fr.* Oberlin, O.; *b.* Philadelphia, Pa., June 10, '28; *m.* (1) William Cochran, '46, (2) Jacob D. Cox, '49; L. B., Oberlin, '46. *Addr.* Oberlin, Ohio, 212 Elm st.

———Jennie (Mrs. William W. Woodruff); *enr.* '75-'76, '78-'82 lit.; *fr.* Peoria, Ill.; *b.* Oshkosh, Wis., May 16, '60; *m.* Oct. 7, '86. Ardmore, Pa., 103 Linwood ave.

———Joseph Russell; *enr.* '74-'75 prep., coll.; *fr.* Flint, Mich.—*x.*

———Julia Rice (Mrs. James Monroe); *enr.* '49-'50 prep., '52-'53 lit.; *fr.* Oberlin, O.; *b.* Oberlin, O., May, '37; *m.* Nov., '65. *Addr.* Oberlin, Ohio, 47 College pl.

———Mary Philinda (Mrs. Rector E. Cole); *enr.* '44-'45 lit.; *fr.* Haverhill, Mass.; *b.* Mexico, N. Y., Jan. 29, '27; *m.* Oct. 6, '47. *Addr.* Berkeley, Cal., 2709 College ave.

———Mira (Mrs. Luther N. Fillmore); *enr.* '58-'60 lit.; *fr.* Henderson, N. Y. *Addr.* Niagara, N. Dak.

———Wiley J.; *enr.* '43-'44 lit.; *fr.* Watertown, N. Y.—*x.*

Finncan, Henry Edward; *enr.* '03-'04 acad., '04-'05 su.; *fr.* Cleveland, O.—*x.*

Firestone, Camille; *enr.* '03-'05 acad., cons.; *fr.* Lisbon, O.; *b.* Lisbon, O., Nov. 20, '85. Music teacher, Cleveland, Ohio, 10088 Republic ct.

Firestone, Clark Barnaby; enr. '85-'87 prep., '87-'91 coll.; *fr.* New Lisbon, O.; *b.* Lisbon, O., Sept. 10, '69; *m.* Beatrice Sturges, '06; A. B., Oberlin, '91. Journalist, New York, N. Y., 203 Broadway.

———Flora (Mrs. Anson Howland); *enr.* '90-'92 prep., cons.; *fr.* New Lisbon, O. *Addr.* Cleveland, Ohio, 2256 E 55th st.

Firestone, Ross Williams; enr. '84-'86 prep., '86-'90 coll.; *fr.* New Lisbon, O.; *b.* Lisbon, O., Jan. 7, '68; *m.* Mary S. Morrison, Dec. 1, '97; A. B., Oberlin, '90; LL. B., Cincinnati Law Coll., '93. Banker; Attorney, Lisbon, Ohio, 130 W. Walnut st.

Firey, Martha E.; *enr.* '87-'89 cons.; *fr.* Akron, O.—*x.*

Firmin, Francis Wilbur; *enr.* '62-'64 prep.; *fr.* Findlay, O.; *b.* Richfield, O., July 15, '42; *m.* Mary L. D. Meeks, May 6, '69; M. D., Western Reserve, '67; Corporal, Co. E, 129th Reg. O. V. I., July, '63-Mar., '64; Mem. Council, '77-'79, '82-'84; Mem. Sch. Bd., '86-'91, '95-'07; Mem. Bd. of Pension examiners, 26 yrs. Physician, Findlay, Ohio, Adams Block.

Firmin, John Meeks; enr. '90-'91, '92-'94 coll.; *fr.* Findlay, O.; *b.* Findlay, O., Oct. 31, 72; *m.* Besse M. Andrews, June 20, '00; A. B., Oberlin, '94, A. M., '97; M. D., Cleveland Coll. Physicians and Surgeons, '97. Physician, Findlay, Ohio, Room 22, Adams Bldg.

* *Fischer, Frederick John Thomas; enr.* '69-'70 prep., '70-'74 coll.; *fr.* Elmhurst, Ill.; *d.* Elmhurst, Ill., Apr. 27, '06; A. B., Oberlin, '74; A. M. Wheaton Coll., '77; M. D., Ohio Med. Coll. '78.

———Maude Carey; *enr.* '02-'05 cons.; *fr.* Vermilion, O.—*x.*

Fischer, Walter Dedrick; enr. '98-'00 coll.; *fr.* Elmhurst, Ill.; *b.* Cincinnati, O., Dec. 19, '78; A. B., Oberlin, '00; A. B., Wheaton Coll., '00; M. D., Rush Med. Coll., '04. Physician; Surgeon, Chicago, Ill., 126 Oak st.

Fiser, Orville Calvin; *enr.* '04-'05 acad.; *fr.* McClure, Ohio.—*x.*

Fish, Albert Elias; *enr.* '93-'94 acad.; *fr.* Berlin Heights, O. *Addr.* Berlin Heights, Ohio.

Fish, Annie Elizabeth (Mrs. Charles F. McClure; *enr.* '88-'91 prep., '91-'95 coll.; *fr.* Florence, O.; *b.* Berlin Heights, O., Oct., '72; *m.* June, '99; A. B., Oberlin. '95. *Addr.* La Grange, Ill., 112 N. Ashland ave.

———Austin C.; *enr.* '61-'62 prep.; *fr.* Parma, O.—*x.*

———Charles Henry; *enr.* '76-'77 prep.; *fr.* Cincinnati, O.—*x.*

———Charles W.; *enr.* '67-'68 prep.; *fr.* Clarksfield, O. *Addr.* Lodi, Cal.

———Charles Waterbury; *enr.* '76-'77 prep.; *fr.* Cleveland, O.—*x.*

———Edna Buckingham; *enr.* '04-'08 acad., coll.; *fr.* Oberlin, O.; *b.* Monroeville, O., Aug. 19, '85. Student, Oberlin College; Home: Oberlin, Ohio, 33 College pl.

———Florence; *enr.* '77-78 cons., '86-'89 lit.; *fr.* Florence, O.; *b.* Florence, O., July 12, '55; L. B., Univ. of Wis., '97. Professor, Western Coll., Oxford, Ohio; Home: Berlin Heights, Ohio.

* ——Frederic Stuart; *enr.* '81-'94 prep.; *fr.* New London, O.; *d.* Helena, Mont., '91.

———George Henry; *enr.* '78-'80 cons.; *fr.* Brooklyn, O.; *b.* Brooklyn, O., Feb. 25, '60; *m.* Alma J. Eyears, Oct. 18, '99. Merchant, Cleveland, Ohio, 303-305 Euclid ave.

———George W.; *enr.* '55-'56, '57-'58 prep.; *fr.* Cape Vincent, N. Y.—*x.*

———Grace Mary Pearl; *enr.* '88-'89 cons.; *fr.* Lockport, N. Y.—*x.*

———Henry S.; *enr.* '40-'41 prep.; *fr.* Bloomfield, Mich.—*x.*

———Iva Belle (Mrs. Arthur H. Honefanger); *enr.* '87-'90 cons.; *fr.* Marion, O.; *b.* Richwood, O., Jan. 12, '70; *m.* June 11, '96. *Addr.* Marion, Ohio, 329 W. Center st.

Fish, Job, Jr.; enr. '82-'83 prep., '83-'86, '87-'88 coll.; *fr.* Berlin Heights, O.; *b.* Colon, Mich., May 2, '67; *m.* Ruth B. Hall, Sept. 18, '90; A. B., Oberlin, 88. Manufacturer, Yonkers, N. Y., 116 Ravine ave

* ——John; *enr.* '54-'56 prep.; *fr.* Florence, O.; *d.* Auburn, O., Jan. 7, '88.

———John Charles Lounsbury; *enr.* '86-'87 prep.; *fr.* Berlin Heights, O.; *b.* Collins, O., June 3, '70; *m.* Ethelwyn R. Slaght, July 31, '94; C. E., Cornell, '92; Ass't to City Eng'r. Sandusky, O., '86-'88; Mem. Amer. Soc., C. E., '00, Pres., Bd. of Health, Palo Alto, Cal., '01-'05. Professor, Ry. Engineering, Stanford University, Cal.

———Josephine Laura; *enr.* '76-'78 prep., '78-'83 coll.; *fr.* Florence, O.; *b.* Berlin Heights, O., Jan. 15, '58; A. B., Oberlin, '83. *Addr.* Berlin Heights, Ohio.

* ——Louise M. (Mrs. W. P. Curtiss); *enr.* '69-'71 prep.; *fr.* New London, O.; *d.* New London, O., July 21, '01.

———Lulu Jane (Mrs. Josiah R. Elliott); *enr.* '82-'84 coll.; *fr.* Akron, O.; *b.* Parma, O., Aug. 25, '59; *m.* Mar. 3, '90. Hotel, Plymouth, N. H., Pemigewasset Hotel.

———Mabel Inez (Mrs. Leslie H. Ingham); *enr.* '80-'87 prep., cons., art; *fr.* Brooklyn Village, O. *Addr.* Coraopolis, Pa.

———Mary Emily; *enr.* '77-'79 lit., cons.; *fr.* Greenville, Mich.; *b.* Otisco, Mich., July 31, '53; L. B., Univ. of Mich., '93; Teacher's diploma, Chicago, Mus. Coll., '80; Detroit Tr. Sch., Elocution, '99. Prin. High Sch., Teacher, Greenville, Mich., 115 Judd st.

Fish, Mary Sophia; *enr.* '82-'83 prep., '82--'86 lit.; *fr.* Berlin Heights, O.; *b.* Berlin Heights, O., Apr. 21, '63; L. B., Oberlin, '86. Teacher, Germantown, Philadelphia, Pa., 4113 Walnut st.; Home: Berlin Heights, Ohio.

Fish, Orra Maria; *enr.* '82-'84 coll.; *fr.* Akron, O.; *b.* South Brooklyn, O., Feb. 2, '57; A. B., Oberlin, '84. Fruit grower, Barker, N. Y.

———Samuel A.; *enr.* '61-'62 prep.; *fr.* West Haven, Vt.—*x.*

———Sarah (Mrs. W. S. Spalding); *enr.* '61-'62 prep.; *fr.* Strongsville, O. *Addr.* Seattle, Wash.

———Williston; *enr.* '76-'77 coll.; *fr.* Berlin Heights, O.; *b.* Berlin Heights, O., Jan. 15, '58; *m.* Mary G. Cameron, Sept. 22, '81; U. S. Military Acad., '81; 2nd Lieut., Battery A., 4th U. S. Artillery, '81-'85, Battery F., '85-'87, 1st Lieut., '87. Lawyer, Chicago, Ill., 5114 Madison ave.

Fisher, Addison Washburn; *enr.* '92-'95 acad., '95-'99 coll., '99-'00 su.; Warsaw, N. Y.; *b.* Warsaw, N. Y., May 1, '73; *m.* Pearl E. Nettleton, Oct. 2, '01; A. B., Oberlin, '99. Attorney at Law, Warsaw, N. Y., 21 Prospect st.

———Alice Ethel; *enr.* '03-'06 cons.; *fr.* Hannibal, Mo.; *b.* Hannibal, Mo., Aug. 8, '84. Music teacher, Hannibal, Mo., 158 Market st.

Fisher, Alice Hosford (Mrs. Leon M. Powell); *enr.* '00-'04 cons.; *fr.* Minneapolis, Minn.; *b.* Menasha, Wis., July 5, '81; *m.* Aug. 14, '07; Mus. B., Oberlin, '04. *Addr.* Minneapolis, Minn., 3249 Dupont ave. S.

———Alma J. (Mrs. Hiram V. Wilson); *enr.* '61-'62 prep.; *fr.* Brighton, O.; *b.* Brighton, O., Apr. 15, '41; *m.* Aug. 5, '63. *Addr.* South Pasadena, Cal., 261 Pasadena ave.

Fisher, Angeline (Mrs. Charles A. Jenison); *enr.* '43-'44 prep., '44-'45 lit.; *fr.* Algansee, Mich.; *b.* N. Y. State, Oct. 20, 22; *m.* Aug. 27, '45; Lit., Oberlin, '45. *Addr.* Spokane, Wash., 503 Rusk ave.

———Arthur Edwin; *enr.* '02-'06 coll., '02-'03 cons.; *fr.* Lorain, O. *Addr.* Lorain, Ohio, care D. C. Fisher.

———Augusta, S.; *enr.* '59-'60 prep.; *fr.* Ottawa, Ill.—*x.*

* ———Austin T.; *enr.* '61-'62 prep.; *fr.* Fremont, O.; *d.* West Fremont, O., '65.

———Benjamin Franklin; *enr.* '96-'97 coll.; *fr.* Steubenville, O.—*x.*

* *Fisher, Caleb Ellis;* *enr.* '37-'41 coll., '41-'44 sem.; *fr.* Warsaw, N. Y.; *d.* Appleton, Wis., Mar. 19, '76; A. B., Oberlin, '41, Sem., '44, A. M., '44.

———Cassie (Mrs. — Paton); *enr.* '69-'70 prep.; *fr.* Four Corners, O. *Addr.* Monroeville, Ohio.

———Celia Frances (Mrs. Joseph C. Brown); *enr.* '02-'03 coll.; *fr.* Piqua, O.; *b.* Midland City, O., Dec. 23, '80; *m.* June 19, '05. *Addr.* Charleston, Ill., 1426 S. Seventh st.

———Charles; *enr.* '53-'54 prep.; *fr.* Three Rivers, O.—*x.*

* ———Clara P. (Mrs. James C. Rice); *enr.* '52-'53 prep.; *fr.* Chagrin Falls, O.; *d.* Ypsilanti, Mich., Apr. 19, '69.

———David Crockett; *enr.* '71-'77 prep.; *fr.* Romney, W. Va. *Addr.* Lorain, Ohio, 426 Broadway.

———Dean Gordon; *enr.* '07-'08 acad., *fr.* Oberlin, O. *Addr.* Oberlin, Ohio, 35 N. Park st.

———Edward Marsh; *enr.* '03-'04 acad.; *fr.* Cleveland, O.; *b.* Washington, D. C., Dec. 18, '83; *m.* Villa E. Reed, Nov. 29, '05. Electrical Engineer, Cleveland, Ohio, 1613 Williamson Bldg.

———Elbert; *enr.* '75-'76 prep.; *fr.* Four Corners, O. *Addr.* Norwalk, Ohio.

* ———Ella Isabella; *enr.* '92-'93 art; *fr.* Lake Linden, Mich.; *d.* Oberlin, O., Feb. 20, '93.

———Elmira; *enr.* '05-'08 cons.; *fr.* Lorain, O. *Addr.* Lorain, Ohio, 829 13th ave.

———Emma Barbara; *enr.* '98-'99 cons.; *fr.* Loudonville, O.—*x.*

———George F. *enr.* '63-'64 prep.; *fr.* Brighton, O. *Addr.* Wellington, Ohio.

* ———Henry; *enr.* '58-'59 prep.; *fr.* Berlin, O.; *d.* Berlin, O.

———Ida May; *enr.* '92-'93 cons.; *fr.* Lake Linden, Mich. *Addr.* Lake Linden, Mich.

Fisher, Irving Louis; *enr.* '06-'08 coll.; *fr.* Lake View, Ia.; *b.* Sauk Centre, Minn., Nov. 4, '84; A. B., Oberlin, '08. Farmer, Victoria De Las Tunas, Oriente Province, Cuba.

* ——J. B.; *enr.* '56-'57 prep.; *fr.* Grafton, O.; *d.* Kirkersville, O., Sept., '02.

——James F.; *enr.* '64-'65 prep.; *fr.* Washington, D. C.—*x.*

——Jay Merritt; *enr.* '01-'02 acad.; *fr.* Bradford, Pa.—*x.*

——Jennie Dearmond; *enr.* '96-'97 cons.; *fr.* Steubenville, O.—*x.*

——Jesse Lee; *enr.* '92-'94 sem.; *fr.* North Washington, O.; *b.* Sewickley, Pa., July 10, '62; *m.* Della Merriam, July 3, '95. Minister, Faulkton, S. Dak.

——John C.; *enr.* '68-'69 prep.; *fr.* Fremont, O. *Addr.* Helena, Ohio.

——John Crocker; *enr.* '70-'72 coll.; *fr.* Warsaw, N. Y.; *b.* Warsaw, N. Y., June 12, '50; *m.* Mary G. Shaw, May 11, '80; A. B., Princeton, '73, A. M., '76; M. D., L. I. Hospt. Coll., '73; Marine Hospt. Service, '78-'85. Physician, Elmira, N. Y., Gleason Health Resort.

Fisher, John Morgan; *enr.* '63-'68 coll.; *fr.* Lawrence, Mass.; *b.* Arcade, N. Y., Aug. 16, '45; *m.* Mary Miller, Oct. 6, '74; A. B., Oberlin, '68; Serg't, Co. K., 6th Mass. V. I., July-Nov., '64. Real estate, Fargo, N. Dak., 618 Front st.

——Joseph S.; *enr.* '42-'43 coll.; *fr.* Chester, Vt.; *b.* Chester, Vt., May 3, '20; *m.* Abby M. Carter, '49. *Addr.* Benzonia, Mich.

——Katharine Almira (Mrs. Samuel V. S. Fisher); *enr.* '68-'69 lit.; *fr.* Lawrence, Mass.; *b.* West Bloomfield, N. Y., May 16, '49; *m.* June 11, '74; *Addr.* Roberts, Wis.

——Lillie Idora (Mrs. Silenus A. Simons); *enr.* '69-'70 prep., cons.; *fr.* Elyria, O.; *b.* North Olmsted, O., Mar. 15, '52; *m.* Jan. 3, '83. Manufacturer, Maywood, Ill., 137 17th ave.

Fisher, Lucien Clarence; *enr.* '04-'07 sem.; *fr.* Miccosukee, Fla.; *b.* Miccosukee, Fla., Oct. 26, '72; *m.* Cordelia W. Quinn, Feb. 12, '08; D. B., Oberlin, '07; A. B., Fisk Univ., '03. Minister, Painesville, Ohio, 746 W. Eagle st.

——Mabel (Mrs. Burton Burnett); *enr.* '91-'92 cons.; *fr.* Rome City, Ind. *Addr.* Rome City, Ind.

——Margaret Issalina; *enr.* '83-'84 prep., cons.; *fr.* North Monroeville, O.; *b.* North Monroeville, O. Artist, Monroeville, Ohio.

Fisher, Martha Ada; *enr.* '02-'04 coll., '04-'05 su., '05-'06 p. g.; *fr.* Volga, S. Dak.; *b.* Mondovi, Wis., Jan. 13, '78; A. B., Oberlin, '04. Agent, Associated Charities, Cleveland, Ohio, 2105 E. 96th st.

* ——Mary D. (Mrs. Edwin Miller); *enr.* '52-'53 prep.; *fr.* Chagrin Falls, O.; *d.* Aurora, Mich., Jan. 18, '77.

——Mary E. (Mrs. Henry Northrup); *enr.* '68-'69 lit.; *fr.* Lawrence, Mass. *Addr.* Appleton, Wis.

* ——Mary E. (Mrs. — Mills); *enr.* '64-'66 prep.; *fr.* Kingstown, Jamaica; *d.* Benzonia, Mich.

——Mary E.; *enr.* '74-'75 cons.; *fr.* Grafton, O. *Addr.* Cleveland, Ohio, 1917 E. 101st st.

——Merle, Van Dyke; *enr.* '04-'07 acad., '07-'08 su.; *fr.* Oberlin, O.; *b.* Duluth, Minn., Sept. 25, '92. *Addr.* Oberlin, Ohio, 181 Forest st.

——Michael; *enr.* '60-'61 prep.; *fr.* Hamilton, O.—*x.*

——Norton Noble; *enr.* '98-'99 acad.; *fr.* Indianapolis, Ind.—*x.*

——Oren Dennis; *enr.* '63-'64 prep.; *fr.* Brighton, O.; *b.* Brighton, O., July 6, '47; *m.* (1) Mary L. Noble, June 19, '75, (2) Florence Roscoe, Jan. 2, '06; A. B., Olivet, '72, A. M., '75; D. B., Yale, '75. Minister, Storrs, Conn.

——Peter B.; *enr.* '68-'69, '70-'72 prep.; *fr.* Fremont, O. *Addr.* Phoenix, Ariz.

——Roscoe Byron; *enr.* '80-'82, '83-'85 prep.; *fr.* North Monroeville, O.; *b.* North Monroeville, O., Feb. 2, '62; *m.* M. Dell Campbell, Oct. 6, '91; S. B., Hillsdale Coll., '87; L. B., Cincinnati Law Coll., '90. Attorney, Sandusky, Ohio, 139 Columbus ave.

Fisher, Ruth Anna; *enr.* '02-'06 coll., cons.; *fr.* Lorain, O.; *b.* Lorain, O., Mar. 15, '86; A. B., Oberlin, '06. Teacher, Manassas, Va., Manassas Industrial School.

Fisher, Samuel Van Santvoord; *enr.* '64-'68 coll.; *fr.* Westfield, N. Y.; *b.* Schenectady, N. Y., Apr. 27, '45; *m.* Katharine A. Fisher, June 11, '74; A. B., Oberlin, '68; A. M., '75; D. B., Union Sem., '72. Minister, Roberts, Wis.

———Sarah C.; *enr.* '74-'76 cons.; *fr.* St. Clair, Mich.—*x*.

* ——Sardis B.; *enr.* '62-'65 prep.; *fr.* Fremont, O.; *d.* Denver, Colo., '90.

———T. B.; *enr.* '57-'58 prep.; *fr.* Tiffin, O. —*x*.

———Thomas; *enr.* '44-'45 prep., '46-'48 prep.; *fr.* Huntsville, Ala.—*x*.

* ——W. T.; *enr.* '56-'59 prep.; *fr.* Fremont, O.; *d.* Fort Scott, Kan., '00.

Fisher, William Bigelow; enr. '79-'80 sem.; *fr.* Norwalk, O.; Sem., Oberlin, '80. *Addr.* Independence, Mo.

———William Hyde; *enr.* '69-'70 cons.; *fr.* Elyria, O. Railway employee, Columbus, Ohio, 618 Spahr Bldg.

———William Judson; *enr.* '67-'69 prep.; *fr.* Four Corners, O.; *b.* North Monroeville, O., Feb. 12, '48; *m.* Frances A. Richards, Dec. 31, '72. Farmer, Hastings, Neb., R. F. D. 1.

———William Rowe; *enr.* '06-'07 acad.; *fr.* Oberlin, O.; *b.* Volga, S. Dak., Jan. 2, '90. Student, Randolph, N. Y.

Fisk, Amanda Vaughan (Mrs. John G. Harrah); *enr.* '03-'04 acad., cons.; *fr.* Newton, Ia. *Addr.* Newton, Iowa, Olive st.

* ——Charles Orlando; *enr.* '93-'96 acad.; *fr.* Pleasant Lake, Ind.; *d.* Pleasant Lake, Ind.

———Ethel Miriam (Mrs. Benjamin J. S. Moore); *enr.* '91-'92 prep., '92-'94 coll.; *fr.* Toledo, O.; *b.* Hillsdale, Mich., Apr. 25, '74; *m.* June 22, '97. Director Harlem Y. W. C. A., New York, N. Y., 74 W. 124th st.

———Joel H.; *enr.* '53-'56 prep.; *fr.* Eden, Vt. Physician, Eden, Vt.

* ——Lydia A.; *enr.* '56-'57 prep., '57-'58 lit.; *fr.* Hyde Park, Vt.; *d.* Oberlin, O., Oct. 1, '58.

———Mary Evelyn (Mrs. James M. Spencer); *enr.* '56-'57 prep., '58-'59, '60-'61 lit.; *fr.* Knoxville, Tenn.; *b.* Brecksville, O., Jan. 8, '41; *m.* July 25, '78. *Addr.* Munich, Bavaria, care Bayerische Vereinsbank.

———Nancy (Mrs. Edgar D. Rickey); *enr.* '59-'60 prep.; *fr.* Carlisle, O.; *b.* Crawford Co., Pa., Oct. 6, '38; *m.* Mar. 2, '62. *Addr.* Rocky, Okla.

———Nathan H.; *enr.* '54-'55 coll.; *fr.* Eden, Vt.—*x*.

* ——Stella S. (Mrs. M. J. Sloane); *enr.* '67-'68 prep.; *d.* Warren, O., Mar. 10, '07.

* Fiske, Arthur Potter; *enr.* '85-'87 prep., cons.; *fr.* Kalamazoo, Mich.; *d.* Kalamazoo, Mich., Nov. 26, '89.

———Harmon J.; *enr.* '60-'61 prep.; *fr.* Leroy, N. Y.—*x*.

———J. M.; *enr.* '58-'59 prep.; *fr.* Hyde Park, Vt.—*x*.

Fison, Lucy Mae; *enr.* '04-'05 cons.; *fr.* Oberlin, O.; *b.* Harverburg, O., June 9, '87. *Addr.* Aspen, Colo.

* Fitch, Albert B.; *enr.* '57-'63 prep.; *fr.* Oberlin, O.; *d.* Appleton, Wis., May 31, '81.

———Allie S. (Mrs. Nelson Kinsey); *enr.* '71-'72 cons.; *fr.* Geneseo, Ill. *Addr.* Northfield, Minn., 105 Nevada st.

———Alvina L.; *enr.* '52-'54 lit.; *fr.* Hartford, O.—*x*.

Fitch, Anna Elisabeth; enr. '65-'66 prep., '66-'69 lit., '69-'70 cons., '70-'71 cons., lit., '71-'72 cons.; *fr.* Oberlin, O.; Lit., Oberlin, '71. *Addr.* Brooklyn, N. Y., 196 Berkeley pl.

———Anna Elise; *enr.* '90-'91, '92-'94 cons.; *fr.* Buffalo, N. Y.; *b.* New Haven, Conn., Feb. 27, '73. Kindergartner, Buffalo, N. Y., 45 Lexington ave.

———Charles; *enr.* '44-'45 prep.; *fr.* Willoughby, O. *Addr.* Geneva, Ohio.—*y*.

Fitch, Charles Newton; enr. '64-'69 coll., '69-'70, '71-'72 sem.; *fr.* Geneva, O.; *b.* Geneva, O., Jan. 25, '46; *m.* Emma E. Monroe, May 20, '72; A. B., Oberlin, '69; B. D., Yale, '73. Minister, West Cornwall, Conn.

———Charles Wellington; *enr.* '76-'77 prep.; *fr.* Sheffield Lake, O.; *b.* Ohio, Aug. 27, '56; *m.* Bertha P. Beach, Aug. 24, '86. Farmer, Gaston, Ore., Dilley st.

———Charlotte Steele; *enr.* '92-'94 cons., '99-'01 coll., '03-'04 cons., '06-'07 coll.; *fr.* Oberlin, O.; *b.* Appleton, Wis., May 12, '74. Music teacher, Meridian, Miss., 1214 35th ave.

* ——Clarissa J. (Mrs. Harvey Moore); *enr.* '47-'48 prep.; *fr.* Olmsted, O.; *d.* North Carolina.

———Edward Hubbard; *enr.* '92-'95 coll.; *fr.* Jefferson, O.; *b.* Ashtabula, O., Mar. 31, 73; *m.* Bessie McFarlin, Oct. 6, '03; LL. B., Cornell, '97. Company manager, Philadelphia, Pa., 304-306 N. Broad st.

* ——Electa M. (Mrs. O. N. Leach); *enr.* '61-'63 prep.; *fr.* Lagrange, O.; *d.* Medina, O., Aug. 11, '99.

———Emma Amanda; *enr.* '76-'77 prep., cons.; *fr.* Lyndon, Ill.—*x.*

Fitch, Florence Mary; enr. '92-'93, '94-'97 coll.; *fr.* Buffalo, N. Y.; *b.* Stratford, Conn., Feb. 17, '75; A. B., Oberlin, '97; A. M., Univ. of Berlin, '03, Ph. D., '03. Dean of Women; Professor, Oberlin College, Oberlin, Ohio, Baldwin cottage.

Fitch, Frances Louise (Mrs. Wells L. Griswold); *enr.* '92-'94 coll.; *fr.* Hastings, Minn.; *b.* Hastings, Minn., Dec. 17, '70; *m.* July 3, '95; Ph. B., Oberlin, '94. *Addr.* Youngstown, Ohio, 102 Woodbine ave.

* ——Frank; *enr.* '62-'63 prep.; *fr.* Lagrange, O.; *d.* Louisville, Ky., Sept., '79.

Fitch, Frank Solomon; enr. '64-'66, '67-'70 coll.; *fr.* Geneva, O.; *b.* Geneva, O., Feb. 24, '46; *m.* Anna E. Haskell, May 23, '72; A. B., Oberlin, '70, D. D., '94; D. B., Yale, '73. Minister, Buffalo, N. Y., 45 Lexington ave.

———Harriet E. (Mrs. H. A. Hutson); *enr.* '58-'59 prep.; *fr.* Geneva, O. *Addr.* Chicago, Ill., 970 Winthrop ave.

———Helen F. (Mrs. — Brice); *enr.* '55-'57 prep.; *fr.* Olmsted, O. *Addr.* Elyria, Ohio, 603 Lodi st.

* ——Henry Martyn; *enr.* '53-'54 prep.; *fr.* Sheffield, O.; *d.* Sheridan, Mont., Jan. 20, '98.

———Horace William; *enr.* '85-'87 prep.; *fr.* Fremont, O. *Addr.* Los Gatos, Cal.

———Iva Nellie (Mrs. George B. Smith); *enr.* '88-'89 prep.; *fr.* Fremont, O.; *b.* Angola, Ind., Apr. 20, '70; *m.* May 25, '93. *Addr.* Fremont, Ohio, 1200 Garrison st.

* *Fitch, Izaak Walton; enr.* '70-'71 prep., '71-'75 coll., '76-'77 sem.; Rochester, Pa.; *d.* Bonaca Island, Honduras, Apr. 13, '92; A. B., Oberlin, '75.

———James F.; *enr.* '54-'55 coll.; *fr.* Fremont, O. *Addr.* Los Gatos, Cal.

* ——James M.; *enr.* '34-'35 prep.; *fr.* Linia, N. Y.; *d.* June, '67.

Fitch, James Monroe; enr. '98-'00 coll.; *fr.* Milbank, S. Dak.; *b.* West Cornwall, Conn., May 16, '76; *m.* Margaret G. Hart, Nov. 20, '07; Ph. B., Oberlin, '00; LL. B. Columbia, '99. Insurance, Kansas City, Mo., 112 W. 36th st.

* ——Julia Samantha (Mrs. Benjamin F. Blood); *enr.* '64-'65 prep.; *fr.* Sheffield, O.; *d.* Carlton, Ore., Sept. 8, '05.

* ——Lafayette; *enr.* '39-'43 prep.; *fr.* Oberlin, O.; *d.* Oberlin, O., Oct. 19, '43.

———Lucy Etta Adell; *enr.* '00-'01 art; *fr.* Genesee, Mich.; *b.* Mich., Aug. 14, '77; Kindergarten Tr. Sch., Oberlin, O., '01. Kindergartner, East Auburn, Cal., Huntley ave.

———Mrs. Lydia Amelia Day (Mrs. Henry M.); *enr.* '67-'69 lit.; *fr.* Sheffield, O.; *b.* Sheffield, O., Dec. 9, '41; *m.* Mar. 20, '61. *Addr.* Sheridan, Mont.

Fitch, Louise Maria (Mrs. James F. Atkinson); *enr.* '54-'56 prep., '56-'60 lit.; *fr.* Oberlin, O.; *b.* Cleves, O.; *m.* Apr. 18, '67; Lit., Oberlin, '60. *Addr.* Brooklyn, N. Y., 196 Berkeley pl.

* *Fitch, Maria Eliza* (Mrs. Charles Torrey); *enr.* '37-'38, '39-'44 lit.; *fr.* Oberlin, O.; *d.* Cleveland, O., July 8, '02; Lit., Oberlin, '44.

* ——Martha (Mrs. Burt Brett); *enr.* '43-'44 prep.; *fr.* Sheffield, O.; *d.* Wabash, Ind., Jan. 28, '07.

———Martin L.; *enr.* '34-'35 prep.; *fr.* Lima, N. Y. *Addr.* Kingston, Jamaica.

* ——Martin L.; *enr.* '63-'64 prep.; *fr.* Oberlin, O.; *d.* Oberlin, O., May. '65.

———Mary C.; *enr.* '59-'61 prep.; *fr.* Brownhelm, O.—*x.*

———Melissa (Mrs. William Frary); *enr.* '63-'64 prep.; *fr.* Mallet Creek, O. *Addr.* Columbus, Ohio, 1371 Madison ave.

———Monroe W.; *enr.* '68-'69 prep.; *fr.* York, O. *Addr.* Fort Wayne, Ind.

———Newton Monroe; *enr.* '89-'91 cons.; *fr.* Spencerport, N. Y. *Addr.* Kansas City, Mo., 122 W. 36th st.

* ——Stella H.; *enr.* '67-'68 prep.; *fr.* Sheffield, O.; *d.* Lorain, O., Nov. 3, '79.

———William A.; *enr.* '71-'73 prep.; *fr.* York, O.; *b.* York, O., Oct. 18, '53; *m.* Jennie M. Adams, Oct. 16, '76. Salesman, Medina, Ohio, 533 E. Washington st.

———William L.; *enr.* '71-'72 prep.; *fr.* Toledo, O.—*x.*

———William Sherman; *enr.* '82-'84 coll.; *fr.* Mansfield, O.—*x.*

Fitts, Alice Evelina; *enr.* '74-'75 prep.; *fr.* Philadelphia, Pa.; *b.* Milwaukee, Wis., Feb. 29, '56; Diploma (Hon.), International Kindergarten Verein, Germany. Head Dept. of Kindergartens, Pratt Inst., Brooklyn, N. Y., 215 Ryerson st.

———Anna Sophia; *enr.* '66-'71 prep.; *fr.* Oberlin, O.; *b.* Gustavus, O., Nov. 24, '53. *Addr.* Brooklyn, N. Y., 121 St. James st.

———Temperance Mary (Mrs. Charles W. Slater); *enr.* '93-'94 acad.; *fr.* West Andover, O.; *b.* Andover, O., May 23, '69; *m.* Nov. 28, '95. *Addr.* Andover, Ohio, R. F. D. 4.

Fitzgerald, Celia (Mrs. Cyrus Williams); *enr.* '64-'65 prep.; *fr.* Black River, O. *Addr.* Lorain, Ohio, 239 Second ave.

———Ella; *enr.* '73-'74 prep.; *fr.* Painesville, O.—*x.*

———George R.; *enr.* '70-'71 prep.; *fr.* California, O.—*x.*

———Honora; *enr.* '61-'66 lit.; *fr.* Cincinnati, O.—*x.*

———May Elizabeth; *enr.* '96-'97 cons.; *fr.* Mansfield, O.—*x.*

———Minnie Agnes; *enr.* '76-'78 prep.; *fr.* Mountain Ash., Eng.—*x.*

———Thomas W.; *enr.* '74-'76 prep.; *fr.* Chicopee, Mass.—*x.*

———W.; *enr.* '57-'58 prep.; *fr.* Big Plain, O.—*x.*

Fitzpatrick, Alice Frances; *enr.* '05-'08 cons.; *fr.* Oakville, Conn.; *b.* Oakville, Conn. Student, Oberlin Conservatory; Home: Oakville, Conn.

———Maggie (Mrs. John Jack); *enr.* '78-'80 prep., cons.; *fr.* Columbiana, O. *Addr.* Butler, Pa.

* ——Mame; *enr.* '73-'74 prep., cons., '78-'82 cons.; *fr.* Columbiana, O.; *d.* Columbiana, O., July, '05.

———Nellie Mae; *enr.* '05-'07 coll.; *fr.* Oakville, Conn.; *b.* Waterbury, Conn., Apr. 16, '87. *Addr.* Oakville, Conn.

Fizer, William Tobie; *enr.* '78-'79 prep.; *fr.* Springfield, Tenn.—*x.*

* *Flack, Margaret Bingham* (Mrs. William B. Paterson); *enr.* '70-'74 lit.; *fr.* Canfield, O.; *d.* Montgomery, Ala., Dec. 12, '04; Lit., Oberlin, '74.

Flagler, Winfield; *enr.* '71-'74 prep.; *fr.* Armada, Mich.; *b.* Armada, Mich., Oct. 29, '50; *m.* (1) Mary A. Thomas, July 26, '80, (2) Annie E. Brooks, June 23, '86; A. B., Antioch Coll., '79, A. M., '84; M. D., Detroit Med. Coll., '84; Mem. U. S. Bd. Pension Examiners, Lapeer Co., Mich., '97-'02. Rep. Univ. Extension Dept., Univ. of Mich., Ann Arbor, Mich.; Home: 174 Washington st., Pontiac, Mich.

Flaherty, Anna Gertrude; *enr.* '01-'02 cons.; *fr.* Lorain, O.—*x.*

Flammer, Margaret (Mrs. William A. Freeman); *enr.* '97-'00 cons.; *fr.* Covington, O.; *b.* Covington, O.; *m.* Aug. 30, '05. *Addr.* Cynthiana, Ind.

Flammer, William; *enr.* '04-'07 sem.; *fr.* Crawfordsville, Ind.; *b.* Covington, O., Apr. 11, '74; *m.* Margaret M. Murphy, Nov. 27, '02; D. B., Oberlin, '07; A. B., Union Christian Coll., '01. Minister, Kent, O., W. Main st.

———Mrs. William; *enr.* '05-'06 cons.; *fr.* Crawfordsville, Ind. *Addr.* Kent, O.

Flanders, Martha Ann (Mrs. William McElhose); *enr.* '56-'57 lit.; *fr.* Plainfield, Ill.; *b.* Plainfield, Ill., July 21, '35; *m.* Nov. 2, '65. *Addr.* Redlands, Cal., 218 W. Fern ave.

* ——Sarah M.; *enr.* '56-'58 lit.; *fr.* Plainfield, Ill.; *d.* Plainfield, Ill., Oct. 12, '58.

———W. E.; *enr.* '67-'68 prep.; *fr.* Union, Ill.—*x.*

Flath, Mary Lena; *enr.* '98-'99, '00-'01 acad., '01-'04 coll.; *fr.* Ravenna, O.; *b.* Ravenna, O., Apr. 15, '79. *Addr.* Ravenna, O., 166 N. Sycamore st.

Flavel, Abraham W.; *enr.* '61-'62 prep.; *fr.* Newark, N. J.—*x.*

Fleet, Genevieve Ida; *enr.* '65-'67 prep.; *fr.* Washington, D. C. *Addr.* Washington, D. C., 1918 11th st., N. W.

Flegal, Edna Elisabeth; *enr.* '06-'07 acad.; *fr.* Zanesville, O.; *b.* Zanesville, O., Aug. 27, '88. Student; Home: Zanesville, Ohio, 320 Hamline ave.

———Harry Mitchell; *enr.* '07-'08 coll.; *fr.* Zanesville, O.; *b.* Zanesville, O., Mar. 8, '87. Student, Oberlin College; Home: Zanesville, O., 520 Mead st.

Flegle, Jessie; *enr.* '56-'57 prep.; *fr.* Moultrie, O.—*x.*

Fleming, Dio Chalmers; *enr.* '92-'94 acad.; *fr.* Canton, Ill.; *b.* Canton, O., July 26, '72; *m.* Luella M. Addis, Aug. 16, '98. Electrical Engineer; Salesman, Canton, Ill., 109 E. Oak st.

———Eva; *enr.* '87-'88 prep., cons.; *fr.* Hydetown, Pa.—*x.*

Fleming, Hattie M. (Mrs. Thomas G. Ticer); *enr.* '66-'69 lit.; *fr.* West Lebanon, Ind.; Lit., Oberlin, '69. *Addr.* Huntington, Ind., 36 E. Tipton st.

———Jacob Budman; *enr.* '75-'76 prep.; *fr.* Cooperstown, Pa.—*x.*

———Jennie; *enr.* '67-'69 prep.; *fr.* Canton, Ill.—*x.*

———Mary; *enr.* '95-'96 acad.; *fr.* Elyria, O.—*x.*

———Olga Dale (Mrs. William B. Clark); *enr.* '90-'91 cons., art; *fr.* Kenton, O.; *b.* Dunkirk, O., July 16, '72; *m.* Mar. 8, '99. *Addr.* Kenton, O., 440 W. Columbus st.

———Rufus; *enr.* '68-'69 prep.; *fr.* Oberlin, O. *Addr.* Edinburgh, Scotland, Consulate of U. S.

———William; *enr.* '60-'61 prep.; *fr.* Kilsyth, Can.—*x.*

Flemming, Irene Janette; *enr.* '03-'05 cons., acad., '05-'06 su.; *fr.* Laramie, Wyo. *Addr.* Laramie, Wyo.

* Fletcher, Alvin Joseph; *enr.* '67-'68 prep.; *fr.* Clarksfield, O.; *d.* Jackson, Mich., '95.

* ——Cornelia (Mrs. Julius Brainerd); *enr.* '65-'66 prep.; *fr.* Clarksfield, O.; *d.* Jackson, Mich., '76.

———Dean; *enr.* '89-'91 cons.; *fr.* Maquoketa, Ia. Music teacher, Minneapolis, Minn., Metropolitan Music Bldg.

* ——Edward Payson; *enr.* '34-'35, '39-'40 prep.; *fr.* Oberlin, O.; *d.* Providence, R. I., Jan. 19, '93.

* ——Elizabeth Ferris (Mrs. Reuben Taylor); *enr.* '34-'35 prep.; *fr.* Oberlin, O.; *d.* Grafton, Mass., Dec. 4, '98.

———Ellen Clifton (Mrs. Charles T. Beckwith); *enr.* '59-'60 lit.; *fr.* Oberlin, O.; *b.* Eden, N. Y., July 23, '40; *m.* Aug. 12, '61. *Addr.* Oberlin, Ohio, 29 N. Pleasant st.

———Estelle; *enr.* '67-'68 lit.; *fr.* De Witt, Ill.—*x.*

* ——Fanny W. (Mrs. E. J. Comings); *enr.* '33-'34 su., '34-'35 lit.; *fr.* Enosburgh, Vt.; *d.* Kingsville, O., Nov. 18, '04.

* ——Francis Hopkins; *enr.* '44-'45 prep., '48-'49 coll.; *fr.* Troy, N. Y.; *d.* St. Louis, Mo., July 23, '00.

* ——George N.; *enr.* '33-'34 su., '34-'36 prep., '37-'40 coll., '41-'42 sem.; *fr.* Elyria, O.; *d.* Detroit, Mich., '99.

*——George Washington; *enr.* '35-'36 prep.; *fr.* Oberlin, O.; *d.* Brooklyn, N. Y., Oct. 31, '97.

———Harry Clayton; *enr.* '94-'95 coll.; *fr.* Kendall, N. Y.—*x.*

———Hattie Winnifred; *enr.* '05-'06, '07-'08 cons.; *fr.* Oberlin, O.; *b.* Wakeman, O., Feb. 12, '89. Student, Oberlin Conservatory; Home: Oberlin, Ohio.

* ——John Bartlett; *enr.* '34-'35 prep.; *fr.* Oberlin, O.; *d.* St. Albans, Vt., Sept. 8, '04.

———Lyman Barnum; *enr.* '52-'53 prep.; *fr.* Enosburg, Vt.; *b.* Enosburg, Vt., Mar. 26, '33; *m.* Charlotte L. Sawyer, May 18, '57; Sch. Director, 14 yrs.; Sec. Sch. Bd., Supt. Schools, 6 yrs. Farmer, Amistad, N. Mex.

———Mary (Mrs. William Comings); *enr.* '33-'34 su.; *fr.* Oberlin, O. *Addr.* East Berkshire, Vt.

———Mary; *enr.* '73-'74 prep., '74-'75 lit.; *fr.* Ravenna, O.; *b.* Ravenna, O., Nov. 21, '55. *Addr.* Ravenna, Ohio, 555 Main st.

* ——Mary Ann (Mrs. George W); *enr.* '33-'34 su., '34-'38 lit., '41-'42 prep.; *fr.* Oberlin, O.; *d.* Oberlin, O., Apr. 20, '92.

———Mary Louisa (Mrs. Alpheus H. Hayes); *enr.* '62-'63 prep.; *fr.* Eden, N. Y.; *b.* Eden, N. Y., June 7, '46; *m.* June 20, '69. *Addr.* Colden, N. Y.

———Thomas Lester; *enr.* '07-'08 coll.; *fr.* Chardon, O.; *b.* Chardon, O., Mar. 3, '90. Student, Oberlin College; Home: Chardon, Ohio.

———Uriah; *enr.* '74-'75 prep.; *fr.* Royalton, Wis.; *b.* N. Y. State, Feb. 6, '57; *m.* Estella M. Johnson, Dec. 4, '80. State Forester, Wis., '02. Business, Mattoon, Wis.

* ——William; *enr.* '60-'61 prep.; *fr.* East Townsend, O.; *d.* Aug. 3, '70.

Fleet, David Hadley; enr. '70-'71 prep., '71-'75 coll.; *fr.* Kenosha, Wis.; *b.* Kirkwall, Scotland, Sept. 12, '46; *m.* Louise Townsend, Sept. 30, '82; A. B., Oberlin, '75; LL. B., Univ. of Wis., '80; City Atty., Racine, Wis., '86-'90; Mem. Sch. Bd., '96-'97; Municipal Judge, Racine Co., Wis., '97-'02. Attorney at Law, Racine, Wis., 525 Wisconsin st.

Flickinger, Calista Clarissa (Mrs. Otis Kelsey); *enr.* '65-'66 prep.; *fr.* Camden, O.; *b.* Green Tp., O., Oct. 9, '52; *m.* Aug. 15, '68. *Addr.* Kipton, Ohio.

Flikkema, Bernard M.; *enr.* '06-'07 coll.; *fr.* Fulton, Ill.; *b.* Fulton, Ill., Dec. 2, '77. Student, Holland, Mich., 32 Van Vleck Hall.

Fling, George W.; *enr.* '44-'45 prep.; *fr.* Charleston, N. H.—*x.*

Flinn, Austin Sylvester; *enr.* '83-'84 prep.; *fr.* North Manchester, Ind. *Addr.* Wabash, Ind.

* ——Charles; *enr.* '77-'78, '82-'85 coll.; *fr.* North Manchester, Ind.; *d.* Wabash, Ind., Apr. 14, '04.

Flint, Avera C.; *enr.* '03-'04 cons.; *fr.* North Yakimo, Wash. *Addr.* North Yakima, Wash., 316 N. Third st.

Flint, Elbert Elijah; enr. '85-'86 prep., '86-'91, '91-'93 sem.; *fr.* Hartford, O.; *b.* Hartford, O.; *m.* Crissie Stewart, '98; A. B., Oberlin, '91; A. M., '93. Minister, Fruitvale, Cal., 198A Seminary ave.

———Elma Parker; *enr.* '92-'93 acad.; *fr.* Garrettsville, O.; *b.* Parkman, O., Sept. 19, '72; Adrian Coll., Normal Dept., '92. *Addr.* Fruitvale, Cal., 198A Seminary ave.

———Ethel Mary; *enr.* '03-'05 cons.; *fr.* Kenton, O.; *b.* Kenton, O., Nov. 10, '84. Bookkeeper, Kenton, O., 202 E. Franklin st.

———John L.; *enr.* '48-'49 prep.; *fr.* Cooperstown, N. Y.—*x.*

———Luther J.; *enr.* '53-'54 prep.; *fr.* Elyria, O.—*x.*

———Nellie Calista, *enr.* '86-'88 coll., art, '88-'89 coll.; *fr.* Manchester, Ia. *Addr.* Physician, Chicago, Ill., 3853 Langley ave.

———Nellie Tillie (Mrs. Thomas J. Klingler); *enr.* '00-'02 cons.; *fr.* Kenton, O.; *b.* Kenton, O., Apr. 26, '79; *m.* Dec. 26, '06. *Addr.* Reily, Ohio.

———Nettie; *enr.* '66-'67 prep., '67-'68 lit.; *fr.* Dryden, N. Y.—*x.*

———Robert; *enr.* '56-'57 prep.; *fr.* Ava, N. Y.—*x.*

Flood, Rose Mary; *enr.* '90-'91 cons.; *fr.* Elyria, O. *Addr.* Elyria, Ohio.—*y.*

Flora, Jacob; *enr.* '58-'59 prep.; *fr.* Pierce, O.—*x.*

Flower, Macie I.; *enr.* '82-'83 cons.; *fr.* Albion, Pa. Teacher, Warren, Pa.

* ——Ruby (Mrs. Osro Hoskins); *enr.* '71-'72 lit.; *fr.* Madison, O.; *d.* Madison, O., July 17, '04.

Flowers, Amoretta; enr. '81-'82 prep., '82-'88 lit.; *fr.* St. Paris, O.; *b.* St. Paris, O., Dec. 11, '62; L. B., Oberlin, '88. *Addr.* St. Paris, Ohio.

———Antoinette Claypoole (Mrs. James McCombs); *enr.* '76-'78 cons.; *fr.* Columbus, O.; *b.* Madison, Wis., June 15, '56; *m.* June 23, '86. *Addr.* Columbus, Ohio, 686 Franklin ave.

———Job L.; *enr.* '49-'51 prep.; *fr.* St. Johns, Can.—*x.*

* ——Thomas Frank; *enr.* '74-'76 prep.; *fr.* Oberlin, O.; *d.* Oberlin, O.

Floyd, Cora Marian; *enr.* '00-'01 cons., acad.; *fr.* Steubenville, O.; *b.* Richmond, O., Mar. 16, '82. *Addr.* Steubenville, Ohio, 236 N. Fifth st.

Fluck, John Emanuel; *enr.* '89-'90 prep.; *fr.* Elgin, Ill.; *b.* Birmingham, Eng., Oct. 8, '70; *m.* Cora B. Murphy, Oct. 15, '96; A. B. Northwestern Univ., '94; D. B., Garrett Biblical Inst., '96. Minister, Kaneville, Ill.

Fluegel, Olive Viola; *enr.* '00-'01 cons., acad.; *fr.* Nappanee, Ind. *Addr.* Winona Lake, Ind.

Fluellin, J. D.; *enr.* '56-'57 prep.; *fr.* Connellsville, Can.—*x.*

Fluke, Ethel Caroline (Mrs. Samuel Harth); *enr.* '91-'93 cons.; *fr.* Nankin, O. *Addr.* Ashland, Ohio.

Flumerfelt, Marion; *enr.* '06-'07 cons., acad.; *fr.* Langdon, N. Dak. *Addr.* Langdon, N. Dak.

Flummer, Mattie; *enr.* '98-'01 cons.; *fr.* Indianola, Ia.—*x.*

Fobes, Charles Fitch; *enr.* '99-'00 acad., '00-'01 cons.; *fr.* Loomis, Cal.; *b.* Loomis, Cal., Aug. 15, '81; *m.* Bernice L. Brown, Oct. 10, '06. Clerk, Petaluma, Cal., Gen. Del.

———Edwin W.; *enr.* '68-'69 prep.; *fr.* Goshen. Ind.—*x.*

———Emily Bingham; *enr.* '94-'95 coll.; *fr.* Lindenville, O.; *b.* Lindenville, O., Oct. 14, '74; S. B., New Lyme Inst., '94. Teacher, Lindenville, Ohio.

———Hiram W.; *enr.* '70-'72 prep.; *fr.* Oberlin, O.; *b.* Wayne, O., Oct. 13, '53; *m.* Ida J. Macks, Aug. 3, '92. Insurance, Oberlin, Ohio, 24 E. College.

———Julia E.; *enr.* '55-'56 prep.; *fr.* Warren, O. *Addr.* East Cleveland, Ohio, 71 Wymore ave.

———Leland Ferdinand; *enr.* '99-'02 cons., '02-'04 cons., acad.; *fr.* Loomis, Cal. *Addr.* Santa Cruz, Cal., 109 Ocean View ave.

* ——Lucian R.; *enr.* '60-'61 prep.; *fr.* Lindenville, O.; *d.* Canon City, Colo., Nov. 6, '07.

———Mary E. (Mrs. George M. Logan); *enr.* '66-'67 lit.; *fr.* Kinsman, O.; *b.* Wayne, O., Oct. 9, '48; *m.* May 3, '77. *Addr.* Kinsman, Ohio.

———Mary Lenora; *enr.* '70-'75, '77-'78 cons.; *fr.* Oberlin, O.—*x*.

———Royal Andrew; *enr.* '94-'95 acad.; *fr.* Garrettsville, O.; *b.* Nelson, O., May 22, '77; *m.* Alice G. Price, Oct 8, '07. Lumber salesman, Barberton, Ohio, 119 Tus. ave.

Focht, Dorothy Nellie; *enr.* '02-'03, '04-'05 cons., acad.; *fr.* Canal Fulton, O. *Addr.* Canal Fulton, Ohio.

Fochtman, Emma Mary; *enr.* '04-'05, '06-'07 acad., cons.; *fr.* Petoskey, Mich.; *b.* Petoskey, Mich. *Addr.* Petoskey, Mich. 1004 Wawkazoo ave.

Fogle, Anna Goldia; *enr.* '02-'03 cons.; *fr.* Sharon, Pa.; *b.* West Middlesex, Pa., Dec. 4, '85. *Addr.* Music teacher, Sharon, Pa., 14 Chestnut st.

Foley, Emma Irene (Mrs. Alfred Fuller); *enr.* '80-'81 prep.; *fr.* Grafton, O. *Addr.* Grafton, Ohio, R. F. D., 3.

———Julia E. (Mrs. —— Fordyce); *enr.* '68-'70 prep.; *fr.* Rawsonville, O. *Addr.* Wellington, Ohio.—*y*.

———Mary; *enr.* '64-'65 prep.; *fr.* Carlisle, O.—*x*.

Foley, Roy William; enr. '98-'03 coll., '03-'06 sem.; *fr.* Elyria, O.; *b.* North Kingsville, O., Mar. 23, '78; *m.* Jessie M. Ross, May 23, '06; A. B., Oberlin, '03; D. B., '06. Minister, Marblehead, Ohio.

Folger, Josephine Della (Mrs. Charles H. Cushing); *enr.* '91-'93 cons., '93-'94, '95-'96 p. t.; *fr.* Elyria, O.; *b.* Cleveland, O., Feb. 21, '72; *m.* Dec. 4, '95; P. T., Oberlin, '95. *Addr.* Elyria, Ohio 345 Fifth st.

Folk, Aldene; *enr.* '03-'05 art; *fr.* Oberlin, O. *Addr.* Oberlin, Ohio, 56 N. Professor st.

———Cora Elizabeth; *enr.* '96-'97 acad.; *fr.* Oberlin, O.—*x*.

Folkins, Edgar Chesley; *enr.* '88-'90 prep.; *fr.* Wilmington, Mass.—*x*.

Folkner, Dea Alvy; *enr.* '06-'08 acad.; *fr.* Haddam, Kan.; *b.* Stella, Neb., Nov. 12, '84. Student, Oberlin Academy; Home: Haddam, Kan.

Follansbee, Alfred Purcell; *enr.* '03-'04 acad.; *fr.* Oberlin, O.; *b.* Cleveland, O., June 20, '85. Draftsman, Cleveland, Ohio, 1712 E. 55th st., Suite 31.

Follansbee, Alma Laura; enr. '92-'93 cons., '97-'98 acad., '98-'01, '01-'02 su., coll., '03-'04 coll.; *fr.* Oberlin, O.; *b.* Cleveland, O., Aug. 14, '79; A. B., Oberlin, '04. Teacher, Oberlin, Ohio, 155 N. Pleasant st.

———George Edward; *enr.* '89-'90 prep., '90-'91 coll.; *fr.* Oberlin, O.; *b.* Cleveland, O., Oct. 16, '71; *m.* Alice M. Perry, May 11, '98; M. D., Univ. of Wooster, '95. Physician; Surgeon, Cleveland, Ohio, 8123 Jones rd. S. E.

* ——John E.; *enr.* '62-'64 prep.; *fr.* Grafton, N. H.; *d.* Oberlin, O., Oct. 24, '02.

Follansbee, Luella Marcia (Mrs. Alfred Pennington); *enr.* '89-'91, '92-'95 cons.; *fr.* Oberlin, O.; *b.* Cleveland, O., July 3, '69; *m.* Nov. 20, '95; Cons., Oberlin, '95. Music teacher, Scranton, Pa., 604 Linden st.

Follansbee, Nellie Ruth (Mrs. W. Maxwell Burke); *enr.* '90-'91 cons., '91-'92 acad., '92-'93, '94-'97 coll., '97-'98 p. t.; *fr.* Oberlin, O.; *b.* Cleveland, O., Jan. 24, '74; *m.* Dec. 25, '99; A. B., Oberlin, '97; A. M., '98. *Addr.* Berkeley, Cal., 2940 Pine st.

Follett, Elma May; *enr.* '04-'06 acad., cons.; *fr.* New Orleans, La.; *b.* Aurora, Ill., Feb. 23, '88. *Addr.* New Orleans, La., 1232 St. Mary st.

———Fannie (Mrs. Frank S. Sallade); *enr.* '68-'70 prep., '70-'71 cons., prep.; *fr.* Oberlin, O. *Addr.* Kansas City, Kan., 726 Armstrong ave.—*y*.

* ——Fay C.; *enr.* '73-'74 prep.; *fr.* Oberlin, O.; *d.* Omaha, Neb.

———Frank; *enr.* '67-'68, '69-'71, '72-'73 prep.; *fr.* Oberlin, O. *Addr.* Topeka, Kan.

———Howard; *enr.* '64-'65 prep.; *fr.* Oberlin, O. *Addr.* Leavenworth, Kan.—*y*.

———Martin Dewey; *enr.* '49-'50 prep.; *fr.* Youngstown, O.; *b.* Enosburg, Vt., Oct. 8, '26; *m.* (1) Harriet L. Shipman, Dec. 19, '56; (2) Mary A. Bailey, Jan. 5,'75; A. B., Marietta Coll., '53; A. M., '56; Judge Supreme Ct., O., '83; Mem. State Nat. and Internat. Prison Assn., State Bd. Charities and Corrections., Hist. and Archaeol. Soc. O. Attorney and Counsellor at Law, Marietta, Ohio, 326 Muskingum ave.

———Melville Cox; *enr.* '59-'60 prep., '60-'61 coll.; *fr.* Machias, N. Y.; *b.* Machias, N. Y., Sept. 29, '38; *m.* Mary A. Smith, May 31, '65; M. D., Univ. of Buffalo, '65. Physician, Olean, N. Y., 103 S. Barry st.

———Nettie M. (Mrs. Carlos M. Stone); *enr.* '64-'65 prep., '65-'71 lit.; *fr.* Oberlin, O. *Addr.* Cleveland, Ohio, Kenilworth rd., Euclid Heights.

Follmer, Katherine; *enr.* '07-'08 coll.; *fr.* Oak, Neb.; *b.* Oak, Neb., June 22, '87. Student, Oberlin College; Home: Oak, Neb.

* Folsom, Charles A.; *enr.* '41-'42 prep.; *fr.* Ohio City, O.; *d.* Minneapolis, Minn., '80.

* *Folsom, Ezekiel Gilman; enr.* '41-'43 prep., '43-'47 coll., '47-'49 sem.; Milton, O.; *d.* Penn Yan, N. Y., June 16, '97. A. B., Oberlin, '47; A. M., '53.

* ——Hadassah B.; *enr.* '47-'48 lit.; *fr.* Ohio City, O.; *d.* Cleveland, O.

——Lysander B.; *enr.* '53-'54 prep.; *fr.* Youngstown, O.—*x.*

——Mason Fitch; *enr.* '40-'42 coll.; *fr.* Ohio City, O. *Addr.* Billings, Okla.—*y.*

——Nathan M.; *enr.* '41-'42 prep.; *fr.* Ohio City, O. *Addr.* Jacksonville, Fla.—*y.*

Folta, Adam Paul; *enr.* '06-'08 acad., Slav. sem.; *fr.* Richvald, Hungary; *b.* Erdo Vagas, Austria Hungary, Oct. 17, '78. Student, Oberlin Seminary; Home: Wilkinsburg, Pa., 1016 South ave.

* *Foltz, Benjamin; enr.* '34-'36 sem.; *d.* Rockford, Ill., Sept. 18, '86; Sem., Oberlin, '36.

Fonda, Jesse Laurence; *enr.* '70-'71 sem.; *fr.* Wheaton, Ill.; *b.* Pulaski, N. Y., Feb. 12, '42; *m.* Martha J. Smith, July 4, '74; A. B., Wheaton Coll., '68; A. M., '73; D. B., Chicago Sem., '73. Christian Science Practitioner, Austin Sta., Chicago, Ill., 5440 Cornelia st.

Fookes, Robert; *enr.* '68-'69 prep.; *fr.* Herrig, O.—*x.*

Foot, George F.; *enr.* '34-'35 prep.; *fr.* Albany, N. Y.—*x.*

* ——Rufus; *enr.* '52-'53 prep.; *fr.* Morgan, O.—*x.*

Foote, Abbie L.; *enr.* '49-'50 prep.; *fr.* Oberlin, O.—*x.*

——Alice; *enr.* '83-'85 cons.; *fr.* Leonidas, Mich.—*x.*

Foote, Alice May; enr. '82-'84, '85-'86, 87-'88 lit., '02-'06 su., '05-'06 coll.; *fr.* Oberlin, O.; A. B., Oberlin, '08. Teacher, Technical High Sch., Cleveland, Ohio, 1569 East Boulevard.

——Amanda J.; *enr.* '54-'55 prep.; *fr.* Wellington, O.—*x.*

* ——Angelina L. (Mrs. R. H. Stevens); *enr.* '39-'42 lit.; *fr.* Mendon, O.; *d.* Oberlin, O., Jan. 9, '52.

——Anna Pearl; *enr.* '05-'07 acad., cons.; coll.; *fr.* Lewistown, Ill.; *b.* Chicago, Ill., Aug. 8, '86. *Addr.* Lewistown, Ill.

——Berenice Claire; *enr.* '07-'08 coll.; *fr.* Sanborn, Ia.; *b.* Sanborn, Ia., Apr. 2, '89. Student, Oberlin College; Home: Sanborn, Iowa.

——Caroline L. (Mrs. C. W. Melan); *enr.* '62-'63 prep.; *fr.* Russia, O. *Addr.* Norwalk, Ohio.

* *Foote, Charles C.; enr.* 37-'38, '39-'40 sem.; *fr.* Mendon, N. Y.; *d.* Detroit, Mich., May 3, '91; Sem., Oberlin, '40.

——Darrow; *enr.* '59-'60 prep.; *fr.* Trumbull, O.—*x.*

——Delia May; *enr.* '80-'84 cons., '86-'87 cons.; *fr.* Geneva, O.; *b.* Laporte, O. *Addr.* Oberlin, Ohio.

——Ella (Mrs. Arthur R. Wooster); *enr.* '85-'86 art; *fr.* Wellington, O. *Addr.* San Francisco, Cal., Monadnock Bldg.

——Eunice Louise; *enr.* '88-'90, '91-'94 acad.; *fr.* Oberlin, O.; *b.* Gustavus, O. Asst. to the Secretary, Oberlin College, Oberlin, Ohio, 125 W. College st.

——Frances Rosanna; *enr.* '98-'99 cons.; *fr.* Zanesville, O.—*x.*

* ——George W.; *enr.* '59-'61 prep.; *fr.* Fitchville, O.; *d.* Hillsdale, Mich., '00.

* *Foote, Harriet Gertrude* (Mrs. George R. Milton); *enr.* '65-'66 lit.; *fr.* Detroit, Mich.; *d.* Detroit, Mich., Oct. 4, '07; Lit., Oberlin, '66.

* *Foote, Hiram; enr.* '35-'36, '38-'39 sem.; *fr.* Burlington, N. Y.; *d.* Rockford, Ill., Jan. 14, '89; Sem., Oberlin, '38.

* ——Ira; *enr.* '52-'53, '54-'55 prep.; *fr.* Fitchville, O.; *d.* Fitchville, O., Mar. 29, '62.

* ——Jennie A. (Mrs. Walker McLain); *enr.* '56-'57 prep., '58-'60 lit.; *fr.* Rochester, O.; *d.* Marion, O., '05.

——Julia Ann (Mrs. John K. Lewis); *enr.* '66-'69, '71-'73 prep.; *fr.* Oberlin, O.; *b.* Fredericktown, O., Sept. 15, '51; *m.* Sept. 14, '76. *Addr.* Lakewood, Ohio, 1434 Winchester st.

——Mary Louise (Mrs. Isaac F. Mack); *enr.* '59-'60 prep., '60-'61 lit.; *fr.* Wellington, O.; *b.* Wellington, O., June 3, '44; *m.* Oct. 12, '64; Hon. Regent D. A. R. *Addr.* Sandusky, O., 621 Wayne st.

——Mary Sophia (Mrs. J. M. Willson Cannon); *enr.* '82-'85 lit.; *fr.* Oberlin, O.; *b.* Rock Creek, O.; *m.* June 23, '92. *Addr.* Kidder, Mo.

——Merrill; *enr.* '82-'83 cons.; *fr.* Leonidas, Mich.—*x.*

———Oscar D.; *enr.* '53-'55 prep.; *fr.* Fairfield, O.—*x*.

———Rhoda F.; *enr.* '34-'35 prep.; *fr.* Windham, O.—*x*.

* ——Sarah H.; *enr.* '66-'69, '71-'73 prep.; *fr.* Fredericktown, O.; *d.* Cleveland, O., '05.

* ——Walter B.; *enr.* '54-'55 prep.; *fr.* Wellington, O.; *d.* Cleveland, O., July 2, '04.

———William F.; *enr.* '56-'57 prep.; *fr.* Fairfield, O.—*x*.

* *Foote, William Wirt; enr.* '48-'51 prep., '51-'55 coll., '56-'57, '60-'61 sem.; *fr.* Morgan, O.; *d.* Kidder, Mo., July 5, '95; A. B., Oberlin, '55; A. M., '58; Sem., '61.

———William Wirt; *enr.* '88-'90 prep., '92-'98, '07-'08 cons.; *fr.* Oberlin, O.; *b.* Cleveland, O.; *m.* Ethel L. Healey, July 20, '98. Asst. College Library, Oberlin, Ohio, 37 E. Lorain st.

Forbes, Benjamin O.; *enr.* '69-'70 prep.; *fr.* Parma, O. *Addr.* Santa Paula, Cal.

———Charles Jerome; *enr.* '69-'70 prep.; *fr.* Parma, O.; *b.* Parma, O.; Feb. 2, '53; *m.* Alma M. Teachout, May 17, '77. Manufacturer, Cleveland, Ohio, P. O. Box 67.

Forbes, Frank Sumner; enr. '85-'88 sem.; *fr.* Brooks, Me.; *b.* Maine, Jan. 10, '60; *m.* Cora E. Gardner, '88; Sem., Oberlin, '88; A. B., Bates Coll., '85; A. M., '88; Univ. of Southern Cal. Coll. of Law, '08. Attorney, Los Angeles, Cal., 2838 Griffin ave.

———Hazel Mary; *enr.* '04-'08 coll., cons.; *fr.* Butte, Neb.; *b.* Andubon, Ia., Oct. 23, '86. Student, Oberlin College; Home: Butte, Neb.

———Marie Juanita; *enr.* '05-'08 coll., cons.; *fr.* Butte, Neb.; *b.* Audubon, Ia., Sept. 14, '87. Student, Oberlin College; Home: Butte, Neb.

* Ford, Alamanda; *enr.* '43-'44 lit.; *fr.* Madison, O.; *d.* Madison, O., Feb. 11, '44.

———Albert James; *enr.* '67-'69 prep.; *fr.* Unionville, O.; *b.* Madison, O., Jan. 2, '50; *m.* Anna A. Tibbitts, Dec. 14, '71. Merchant, Geneva, Ohio.

———Albert Merritt; *enr.* '92-'94 coll.; *fr.* Geneva, O.; *b.* Madison, O. Aug. 10. '72; *m.* Charlotte A. Gault, Sept. 6, '98. Company Treasurer, Geneva, Ohio.

* *Ford, Altha Almanda* (Mrs. A. M. Hills); *enr.* '67-'70 lit.; *fr.* Madison, O.; *d.* Allegheny, Pa., Aug. 20, '86; Lit., Oberlin, '70.

Ford, Anna Augusta (Mrs. Henry C. Beardslee); *enr.* '86-'90 coll.; *fr.* Painesville, O.; *b.* Painesville, O., Dec. 8, '66; *m.* June 27, '93; Ph. B., Oberlin, '90. Teacher, Asheville, N. C., Asheville School.

———Annis B (Mrs. Samuel E. Eastman); *enr.* '72-'74 prep.; *fr.* Peoria, Ill.; *b.* Peoria, Ill., Apr. 24, '53; *m.* Aug. 26, '75. Minister, Elmira, N. Y.

* ——Bertha Myrtella; *enr.* '80-'81 prep.; *fr.* Dover, O., *d.* Dover, O., Oct. 6, '80.

———Carl Boughton; *enr.* '92-'95 acad.; *fr.* Burton, O.; *b.* Burton, O., May 30, '78; *m.* Elizabeth Hurd, Jan. 10, '01; LL. B., Univ. of Mich., '00. Lawyer, Cleveland, Ohio, 206 American Trust Bldg.

———Carrie Adele (Mrs. Charles H. Searle); *enr.* '89-'80 coll.; *fr.* Unionville, O.; *b.* Unionville, O., Jan. 13, '59; *m.* Jan. 4, '81; S. B,. Grand River Inst., '78. *Addr.* Topeka, Kan., 1429 Topeka ave.

Ford, Charles James; enr. '00-'02 coll., '02-'04 coll., cons.; *fr.* Geneva, O.; *b.* Geneva, O., Nov. 12, '82; A. B., Oberlin, '04; LL. B., Western Reserve. Lawyer, Cleveland, Ohio, 2153 Adelbert rd.

———Clayton Warren; *enr.* '80-'81 coll.; *fr.* Findlay, O.; *b.* Findlay, O., June 15, '52; *m.* Harriet C. Hageman, Sept. 1, '86. Dairy farmer; Manufacturer, Findlay, Ohio.

———Clifton Smalley; *enr.* '03-'06 acad., cons.; *fr.* Montpelier, O.; *b.* Montpelier, O., Sept. 6, '84. Printer, Oakland, Cal., 351 49th st.

———Dean Tibbitts; *enr.* '03-'05 acad.; *fr.* Geneva, O.; *b.* Geneva, O.; *m* Maude C. Crum, Nov. 28, '06. Merchant, Geneva, Ohio.

———Dyer; *enr.* '71-'74 prep.; *fr.* Galva, Ill.; *b.* Penn Yan, N. Y., Mar. 5.'55; *m.* May E. Mitchell, Sept. 3, '74. Banker, Galva, Ill.

* ——Edith Evelyn; *enr.* '78-'79 cons.; *fr.* Dover, O.; *d.* Dover, O., Jan., '82.

———Edith Harley; *enr.* '06-'08 coll.; *fr.* Norwalk, O.; *b.* St. Paul, Minn., Apr. 8, '87. Student, Oberlin College; Home: Chicago, Ill., 6628 Kimbark ave.

Ford, Edwards Dyson; enr. '03-'07 coll.; *fr.* Chicago, Ill.; *b.* Chicago, Ill., Dec. 15, '84; A. B., Oberlin, '07. Teacher, Beirut, Syria, American Press.

———Elizabeth A. (Mrs. John F. Earl); *enr.* '57-'58 lit.; *fr.* Akron, O.; *b.* Akron, O.; *m.* Sept. 22, '69. *Addr.* Washington, D. C., 1767 Q st.

———Elisabeth Ida (Mrs. Alvin Crittenden); *enr.* '72-'74 cons., prep., '74-'75, '76-'77 cons.; *fr.* Ruggles, O.; *b.* Ruggles, O., Aug. 19, '56; *m.* Feb. 7, '77. *Addr.* Nova, Ohio.

* *Ford, Ellery Channing; enr.* '58-'61 prep., '61-'63 coll.; *fr.* East Cleveland, O.; *d.* Jan. 31, '88; A. B., Oberlin, '66, A. M., '69.

———Emma A.; (Mrs. J. P. Altgeld); *enr.* '70-'71 cons.; *fr.* Mansfield, O. *Addr.* Chicago, Ill., 3225 Malden st.

———Fannie F.; (Mrs. — Ashe); *enr.* '72-'74 prep., cons.; *fr.* Peoria, Ill. *Addr.* Washington, D. C., Colorado Bldg.—*y.*

———Florence (Mrs. Barnard S. Peck); *enr.* '71-'73 lit., cons.; *fr.* Galva, Ill.; *b.* Penn Yan, N. Y., Aug. 12, '50; *m.* Sept. 2, '75. *Addr.* Galva, Ill.

———Fred William Wallace; *enr.* '95-'96 acad., '96-'98 coll.; *fr.* Manchester, Ia.; *b.* Lancaster, Wis., Oct. 16, '77; *m.* Grace E. Ringsrud, Dec. 27, '99. Merchant, Elk Point, S. Dak.

———Georgia Ellen; *enr.* '01-'02 cons.; *fr.* Lacon, Ill.; *b.* Lacon, Ill., May 21, '79. Music teacher, Lacon, Ill., Prairie st.

———Harriet; *enr.* '49-'50 prep.; *fr.* Berrien, Mich.—*x.*

Ford, Harry Alimanson; enr. '94-'98 coll.; *fr.* Geneva, O.; *b.* Geneva, O., Feb. 23, '74; *m.* Stella Taber, Oct. 3, '00; A. B., Oberlin, '98. Broker, Los Angeles, Cal., 231 Bryson Blk.

———Henry J.; *enr.* '55-'56, '57-'58 prep., '58-'61 coll.; *fr.* Attica, O.—*x.*

———Horatio Clark; *enr.* '70-'72 prep.; *fr.* Cleveland, O.; *b.* Cleveland, O., Aug. 25, '53; *m.* Ida M. Thorp. Oct. 17, '77; S. B., Univ. of Mich., '75. Attorney at Law, Banker, Cleveland, Ohio, Williamson Bldg.

———Mrs. Idella; *enr.* '98-'04 cons.; *fr.* Lodi, O.—*x.*

———Isabel; *enr.* '70-'71 prep.; *fr.* Chillicothe, O.—*x.*

* ——James; *enr.* '55-'56 pre; *fr.* East Cleveland, O.

* ——Jennie S.; *enr.* '70-'73 lit., cons.; *fr.* Galva, Ill.; *d.* Galva, Ill., Aug. 16, '01.

———Jessie Ada; *enr.* '87-'88 cons.; *fr.* Mansfield, O.—*x.*

Ford, Jessie Louise; enr. '02-'05 coll.; *fr.* Bradford, Pa.; *b.* Bradford, Pa., May 30, '83; A. B., Oberlin, '05. *Addr.* Bradford, Pa., 29 Petrolia st.

Ford, John Howard; enr. '65-'69 coll.; *fr.* Mansfield, O.; *b.* Mansfield, O., Dec. 6, '45; *m.* Amanda J. Buff, June 18, '74; A. B., Oberlin, '69, A. M., '72. Professor, Piedmont Coll., Demorest, Ga.

Ford, Kate Cordelia (Mrs. Bryant F. Whitman); *enr.* '79-'82, '83-'84 coll.; *fr.* Cleveland, O.; *b.* Cleveland, O.; July 9, '59; *m.* Mar. 15, '91; Lit., Oberlin, '84. *Addr.* Cleveland, Ohio, 11025 Euclid ave.

* ——Laura Susanna (Mrs. John Shepard); *enr.* '75-'76 prep., '76-'78 lit.; *fr.* Dover, O.; *d.* Fayette, Idaho, May, '00.

———Louis Jay; *enr.* '89-'92 prep.; *fr.* Burton, O.; *b.* Burton, O., Oct. 21, '72; Town Clk., Burton, O., '96-'01; 1st Lieut. Co. C., 5th Reg. O. V. I., '90-'97. Business, McKinley, Isle of Pines, W. I.

———Lydia; *enr.* '48-'49 prep.; *fr* Avon, O. —*x.*

———Marion Wilson (Mrs. Newton D. Bailey); *enr.* '85-'86 prep.; *fr.* Madison, O. *Addr.* Madison, Ohio.

———Mary A. *enr.* '47-'48 prep.; *fr.* Barrier, Mich.—*x.*

* ——Mary Almer (Mrs. S. M. McBride); *enr.* '03-'04 cons.; *fr.* Butler, O.; *d.* Butler, O.

———Mary Ann; *enr.* '40-'43 prep.; *fr.* Cincinnati, O.—*x.*

———Mary Augusta (Mrs. Jesse B. Fay); *enr.* '81-'83 lit., cons.; *fr.* Cleveland, O.; *b.* Cleveland, O., July 2, '59; *m.* Aug. 26, '86. *Addr.* Cleveland, Ohio, 2067 E. 105th st.

———Nellie Belle; *enr.* '05-'06 cons.; *fr.* Wakeman, O. *Addr.* Wakeman, O.

———Nellie Lucretia (Mrs. Jesse W. Alton); *enr.* '82-'84 lit., cons.; *fr.* Cleveland, O.; *b.* Cleveland, O., Aug. 4, '61; *m.* July 8, '86. *Addr.* Cleveland, Ohio, 11432 Mayfield rd.

———Ruth Curlet (Mrs. Daniel B. Atkinson); *enr.* '99-'00 p. g.; *fr.* Winter Park, Fla. *Addr.* Muncie, Ind., 829 N. Jefferson st.

———Scott; *enr.* '80-'84 cons.; *fr.* Ruggles, O. *Addr.* Galesburg, Ill.

———Vancia Elisabeth; *enr.* '89-'91 prep.; *fr.* Painesville, O.; *b.* Perry O., Feb. 5, '72. *Addr.* Perry, Ohio.

Fordyce, Peace; *enr.* '45-'46 lit.; *fr.* Salem, O.—*x.*

Foreman, Frances Sheriff; *enr.* '02-'03 cons.; *fr.* Ferozepore, Punjab, India.—*x.*

Forman, Emma Ormsby; *enr.* '75-'76 prep.; *fr.* Braceville, O.—*x.*

Forncrook, Elva Marcella (Mrs. — Alexander); *enr.* '02-'03 coll.; *fr.* Findlay, O.; A. B., Oberlin, '03. *Addr.* Harrisburg, Pa., 1019 Green st.

Forney, Christian H.; *enr.* '59-'61 prep.; *fr.* Harrisburg, Pa.—*x.*

———Samuel Ellsworth; *enr.* '93-'94 acad.; *fr.* New Philadelphia, O.—*x.*

Forrest, Anna; *enr.* '65-'66 prep.; *fr.* Scotch Ridge, O.—*x.*

———Callie G. (Mrs. C. F. Tucker;) *enr.* '66-'67 lit.; *fr.* Mercer, Pa. *Addr.* Palo Alto, Cal., 660 Stomer ave.

———Mary Frances (Mrs. J. T. Ramsdell); *enr.* '77-'81 lit., cons.; *fr.* Woodstock, Ill.; *b.* Richmond, Ill., Nov. 20, '58; *m.* Sept. 26, '81. *Addr.* Red Oak, Iowa, 411 Nuchols st.

———Thomas S.; *enr.* '73-'74 prep.; *fr.* Scotch Ridge, O.—*x.*

Forrester, Grace; *enr.* '05-'06 cons., acad.; *fr.* Scotch Ridge, O. *Addr.* Pemberville, Ohio.

Forry, Calvin Wilson; *enr.* '85-'86 prep.; *fr.* Hunt's Station, O.—*x.*

Forsyth, William P.; *enr.* '44-'45 prep., '45-'46, '47-'49 coll.; *fr.* Lockport, N. Y.—*x.*

Forsythe, Marian; *enr.* '05-'06 su.; *fr.* Steubenville, O. *Addr.* Steubenville, Ohio, 230 5th st.

Fort, William Robert; *enr.* '75-'76 prep.; *fr.* Burlington, N. Y.—*x.*

Forton, Mena Lenora (Mrs. George Balzer); *enr.* '00-'01 cons.; *fr.* Stoughton, Wis. *Addr.* Milwaukee, Wis., 2511 Vine st.

Fortson, Guy; *enr.* '01-'02 cons.; *fr.* Nashville, Tenn. *Addr.* Oberlin, Ohio, 26 N. Cedar ave.

———Juliet; *enr.* '01-'03, '07-'08 cons.; *fr.* Nashville, Tenn.; *b.* Atlanta, Ga., Aug. 8, '88. Student, Oberlin Conservatory; Home: Oberlin, Ohio, 119 N. Pleasant st.

Fortune, Ada Alice (Mrs. Gilbert M. Terrell); *enr.* '86-'88 cons., lit.; *fr.* Ridgeville, O.; *b.* North Ridgeville, O., '65; *m.* '96. Music teacher, North Ridgeville, Ohio, R. F. D., Box 68.

———Esther May (Mrs. Leonard D. Lloyd); *enr.* '86-'88 lit., cons.; *fr.* Oberlin, O.; *b.* North Ridgeville, O., May 10, '68; *m.* Oct. 18, '92. *Addr.* Columbia Station, Ohio.

Foskett, Helen Ruth; *enr.* '88-'90 art; *fr.* Medina, O.; *b.* Medina, O., Jan 30, '70. *Addr.* Medina, Ohio, 549 S. Court st.

———Julian Eugene; *enr.* '88-'89 prep.; *fr.* Oberlin, O. *Addr.* Lorain, Ohio, R. F. D.

Fosmire, Cara Taylor; *enr.* '89-'91 cons.; *fr.* Cleveland, O.—*x.*

Foss, Clara; *enr.* '92-'93 cons.; *fr.* Grinnell, Ia.—*x.*

* ———Rosaline L.; *enr.* '55-'57 lit.; *fr.* Painesville, O.

Foster, Ada D. (Mrs. Jesse J. Barnes); *enr.* '78-'79 prep.; *fr.* Brecksville, O.; *b.* Brecksville, O., Sept. 9, '60; *m.* June 23, '85. *Addr.* Cleveland, Ohio, 3865 W. 37th st. S. W.

———Albert F.; *enr.* '65-'67 prep.; *fr.* Newbury, O.—*x.*

———Albert William; *enr.* '68-'72 prep.; *fr.* Copley, O.; *b.* Copley, O., June 4, '50; *m.* Lizzie E. Leiter, June 4, '78; Supt. schools, Hudson, O. and Seville, O., '80-'90. Insurance inspector, Dayton, Ohio, 46 Oxford ave.

———Alice Woods; *enr.* '01-'04 cons.; *fr.* Youngstown, O.—*x.*

———Anna Stewart; *enr.* '90-'91 lit., cons.; *fr.* Port Washington, Wis.; *b.* Port Washington, Wis. *Addr.* Port Washington, Wis.

———Benjamin Robert; *enr.* '03-'04 cons.; *fr.* Steubenville, O.—*x.*

* *Foster, Cephas;* *enr.* '35-'36, '37-'38 coll,, '39-'41 sem.; *fr.* Palmyra, N. Y.; *b.* Galena, Ill., Mar. 3, '85; A. B., Oberlin, '38, Sem., '41.

———Charles B.; *enr.* '68-'69 prep.; *fr.* Concord, N. H.—*x.*

* ———Charlotte Augusta (Mrs. Levi Wheaton); *enr.* '43-'44 prep.; *fr.* Andover, Mass.; *d.* Beloit, Wis., June 23, '91.

———Ella E.; *enr.* '66-'67 prep.; *fr.* Oberlin, O.—*x.*

———Ella Nancy; *enr.* '84-'85 prep., cons.; *fr.* Mantua, O.—*x.*

———Ellen; *enr.* '64-'65 prep.; *fr.* Windsor, Can.—*x.*

———Elvira; *enr.* '40-'41 lit.; *fr.* Palmyra, N. Y.—*x.*

———Ethel Evangeline; *enr.* '94-'96 cons.; *fr.* Rochester, N. Y.—*x.*

* ——Eugene Cary; *enr.* '97-'98 coll.; *fr.* Brecksville, O.; *b.* Brecksville, O., Oct. 8, '77. Paymaster, Cleveland, Ohio, care Cleveland-Akron Bag Co.

———Evalyn Mary (Mrs. Thomas C. Shultz); *enr.* '00-'01 cons.; *fr.* Attica, Ind.; *b.* Attica, Ind., June 26, '79; *m.* June 3, '08. *Addr.* Newtown, Ind.

———Florence (Mrs. Theodore H. Lasley); *enr.* '92-'94 cons.; *fr.* Elyria, O. *Addr.* Chattanooga, Tenn., 213 E. Terrace st.

———Frank; *enr.* '65-'66 prep.; *fr.* Oberlin, O.—*x.*

———Frank Hugh; *enr.* '87-'89 prep.; *fr.* Valparaiso, Ind.; *b.* Valparaiso, Ind., Apr. 28, '70; *m.* Lena C. Hovey, June 28, '98. Clerk, Oberlin, Ohio, 73 N. Pleasant st.

———Frederick Montague; *enr.* '90-'92 prep.; *fr.* Oberlin, O.; *b.* North Reading, Mass., July 26, '78; *m.* Mary J. Thomson, Aug. 16, '07; A. B., Univ. of Cal., '02, A. M., '03. Student; Teacher, Olivet, Mich.

———Gertrude (Mrs. Harry Susser); *enr.* '87-'88 prep., '89-'91 lit., cons.; *fr.* Brecksville, O.; *b.* Brecksville, O., July 5, '70; *m.* Dec. 31, '00. *Addr.* Cleveland, Ohio, 3126 Prospect ave.

———Harriet; *enr.* '07-'08 cons.; *fr.* North Amherst, O. *Addr.* North Amherst, Ohio.

———Helen Phyla; *enr.* '97-'99, '00-'01 coll.; *fr.* Lisbon, N. H.; *b.* Lisbon, N. H., Apr. 11, '77. *Addr.* Lisbon, N. H.

———James Moore Fanleroy; *enr.* '78-'82 prep.; *fr.* Greencastle, Pa.—*x.*

* ——Jane Amanda; *enr.* '84-'85 prep., cons.; *fr.* Mantua, O.; *d.* Mantua, O., Apr. 25, '86.

Foster, Jesse Downey; *enr.* '81-'84 sem.; *fr.* Grand Ridge, Ill.; *b.* Lee Co., Ia., Oct. 24, '37; *m.* Elizabeth Holmes, June 2, '75; Sem., Oberlin, '84; A. B., Waynesburg Coll., '75. Business, Berkeley, Cal., 2311 Bancroft Way.

———John William; *enr.* '00-'01 acad.; *fr.* Attica, Ind. *Addr.* Monte Vista, Colo.

———Joseph J.; *enr.* '60-'61 prep.; *fr.* Van Wert, O.—*x.*

———Juliet; *enr.* '35-'36 lit.; *fr.* Sand Lake, N. Y.—*x.*

———Kittie Anthenette; *enr.* '92-'93 acad.; *fr.* Oberlin, O.; *b.* Albion, N. Y., May 11, '72. Man'g'r Information Office, Washington, D. C., 1333 Pennsylvania ave.

Foster, Lida Lavina; (Mrs. Walter H. Stulen); *enr.* '01-'05 coll.; *fr.* Youngstown, O.; *b.* Youngstown, O., July 22, '80; *m.* Apr. 8, '08; A. B., Oberlin, '05. *Addr.* Aspinwall, Pa., 22 Fourth st.

———Louise Hortense (Mrs. Lyle W. Scholes); *enr.* '02-'03 cons.; *fr.* Armour, S. Dak. *Addr.* Armour, S. Dak.

———Lucy Estelle; *enr.* '06-'07 coll., cons.; *fr.* Clyde, O.; *b.* Clyde, O., Feb. 18, '87. Stenographer, Clyde, Ohio, 923 N. Vine st.

———Lulu Kate; *enr.* '97-'98 cons.; *fr.* Uhrichsville, O.—*x.*

———Lyman P.; *enr.* '71-'72 prep.; *fr.* Lagrange, O. *Addr.* Penfield, Ohio.

———Margie Stewart; *enr.* '00-'01 acad.; *fr.* Kalamazoo, Mich.—*x.*

* ——Mary H. (Mrs. George E. Sickles); *enr.* '43-'45 lit.; *fr.* Boston, Mass.; *d.* Boston, Mass., '54.

———Mary J.; *enr.* '37-'38, '39-'40, '41-'42 lit.; *fr.* Antwerp, N. Y.—*x.*

———Merritt; *enr.* '71-'72, '73-'74 prep.; *fr.* Lagrange, O.; *b.* Lagrange, O., Aug. 2, '54; *m.* Mary E. Francis, Feb. 24, '81; Town Trus.; Assessor, '92-'95, J. P., '90-'02. *Addr.* Anadarko, Okla.

———Myrtle L. (Mrs. James C. Woodbury); *enr.* '87-'90 prep., cons.; *fr.* Lovington, Ill.; *b.* Lovington, Ill., Aug. 2, '71; *m.* Mar. 18, '91. *Addr.* Danville, Ill., 432 Franklin st.

———N. F.; *enr.* '66-'67 prep.; *fr.* Oberlin, O. *Addr.* North Amherst, Ohio.

———Nora Estella; *enr.* '05-'07 coll.; *fr.* Kendallville, Ind.; *b.* Kendallville, Ind., Dec. 29, '85. Teacher, Elwood, Ind., 317 N. 18th st.

Foster, Ora Delmer; *enr.* '06-'08 sem.; *fr.* Anderson, Ind.; *b.* Sheldon, Ill., May 10, '77; *m.* Daisy A. Hammer, Aug. 11, '98; D. B., Oberlin, '08; A. B., Manchester Coll., '06. Student; Minister, Wellington, Ohio.

———Orlando E.; *enr.* '64-'67 prep.; *fr.* Plato, O. *Addr.* North Amherst, Ohio.

———Ray Stevens; *enr.* '00-'01 coll.; *fr.* Lisbon, N. H. *Addr.* Niagara Falls, N. Y., 1418 Ferry ave.

———Sarah M.; *enr.* '35-'36 prep.; *fr.* Oberlin, O.—*x.*

———Walter Ewing; *enr.* '76-'77 prep.; *fr.* Osborne, Kan.—*x.*

———William Henry Conley; *enr.* '03-'05 acad.; *fr.* Lakewood, O.; *b.* Allegheny, Pa., May 3, '89. Clerk, Lakewood, Ohio, 1216 Belle ave.

Fouch, Desdemona May; *enr.* '81-'83 cons.; *fr.* Wooster, O.—*x.*

———J. Frank; *enr.* '93-'95 acad.; *fr.* Missoula, Mont.—*x.*

Fought, Israel; *enr.* '65-'66 prep.; *fr.* Loos, O.—*x.*

* ——Simon; *enr.* '61-'62 prep.; *fr.* West Fremont, O.; *d.* Rhode Island, June 13, '65.

Foulk, Vanton Orlando; *enr.* '79-'80 prep.; *fr.* Greenville, Pa. *Addr.* Kansas City, Kan.

Foulks, Sara Elizabeth; *enr.* '95-'96 acad.. '96-'97 cons.; *fr.* Mansfield, O.; *b.* Mansfield, O., Nov. 24, '79. Bookkeeper; Cashier, Anaconda, Mont., 2-3 Shield's Blk.

Fouser, Mary (Mrs. Fleter Shierer); *enr.* '67-'69 prep.; *fr.* Greentown, O. *Addr.* Akron, Ohio.

Foust, Paul; *enr.* '89-'90 prep., '90-'91 coll.; *fr.* Chicago, Ill. *Addr.* Chicago, Ill.

Fowl, Jay Franklin; *enr.* '91-'92, '98-'99 acad.; *fr.* Elyria, O.; *b.* Amherst Tp., O., Aug. 5, '72; *m.* Lizzie Spiedelberg, Apr. 10, '01. Farmer, Elyria, Ohio, R. F. D., 4.

* Fowler, Abby C.; *enr.* '48-'51 lit.; *fr.* Liberty, Mich.; *d.* Hanover, Mich., Sept. 29, '51.

———Angie E.; *enr.* '59-'60 prep.; *fr.* Ripley, O.—*x.*

———Catherine; *enr.* '66-'67 prep.; *fr.* Castalia, O.; *b.* Castalia, O., '45. Farming, Castalia, Ohio.

* *Fowler, Charles Edward;* *enr.* '88-'91 prep., '91-'95 coll., '97-'98 coll., '99-'02 sem.; *fr.* Kenosha, Wis.; *d.* Rogers, Ark., Dec. 20, '02; A. B., Oberlin, '00, D. B., '02.

———Charles F.; *enr.* '73-'74 prep.; *fr.* Batavia, Ill. *Addr.* Albuquerque, N. Mex., care Mexican Central R. R.

———Clara Sarah (Mrs. Selvy A. Bass); *enr.* '77-'79 prep.; *fr.* Livonia, N. Y.; *b.* Livonia, N. Y., Jan. 22, '63; *m.* June 13, '83. Wichita, Kan., 1117 University st.

———Cora Hortense; *enr.* '81-'83 cons.; *fr.* Morral, O.—*x.*

* ——Emily Sophia; *enr.* '89-'91 prep.; art; *fr.* Kenosha, Wis.; *d.* Cleveland, O., June 26, '99.

Fowler, Frances Eliza (Mrs. Charles Elliott); *enr.* '96-'97 acad., '97-'02 coll.; *fr.* Oberlin, O.; *b.* Kenosha, Wis., Aug. 21, '77; *m.* Oct. 4, '05; A. B. Oberlin, '02. *Addr.* Ault, Colo., Box 204.

———George A.; *enr.* '45-'47 prep.; *fr.* Birmingham, Mich.—*x.*

———George Grant; *enr.* '82-'84 prep.; *fr.* Delaware, O.—*x.*

Fowler, Gertrude Sigler (Mrs. Jacob Gomber); *enr.* '96-'00 coll.; *fr.* Warren, O.; A. B., Oberlin, '00. *Addr.* Gilletts, Wis.

———John Douglas; *enr.* '54-'56, '57-'58 prep.; *fr.* Paris, Wis.; *b.* Northford, Conn., June 26, '35; *m.* Loraetta T. Marsh, Sept. 6, '59; Town Assessor, '62-'63, Town Bd. of Supervisors, '64-'69. *Addr.* Oberlin, Ohio, 103 Forest st.

———J. S.; *enr.* '74-'75 prep.; *fr.* Belmont, N. Y.—*x.*

———Kate Isabel; *enr.* '78-'80 lit., cons., '82-'84 lit.; *fr.* Kenosha, Wis.; *b.* Bristol, Wis., July 16, '60. *Addr.* Oberlin, Ohio, 103 Forest st.

Fowler, Lora Douglas; *enr.* '92-'00 acad., coll., lit., p. t., '04-'06 coll.; *fr.* Oberlin, O.; *b.* Bristol, Wis., Nov. 4, '73; P. T., Oberlin, '00. Physical Director, Y. W. C. A., South Bend, Ind., 121 N. Lafayette st.

———Louis Sereno; *enr.* '83-'85 prep.; *fr.* Kenosha, Wis.; *b.* Bristol, Wis., Nov. 27, '63; *m.* Mary I. Blackman, Oct. 19, '92. Farmer, Bristol, Wis., R. F. D. 31, Box 34.

Fowler, Mary Louise; *enr.* '83-'87 lit.; *fr.* Kenosha, Wis.; *b.* Bristol, Wis., Nov. 9, '65; Lit., Oberlin, '87. Stenographer, Cleveland, Ohio, 1319 Williamson Bldg.; Home: 103 Forest st., Oberlin, Ohio.

———Milan Norman; *enr.* '00-'02 acad., cons.; *fr.* Chagrin Falls, O.; *b.* Chagrin Falls, O., Feb. 21, '78; *m.* Mabelle E. Godfrey, June 23, '04. Educational Dir. Y. M. C. A., Cleveland, Ohio, Prospect ave. and E. Ninth st.

———Nora Ada; *enr.* '79-'82 cons.; *fr.* Morrell, O.—*x.*

Fowler, Olin Larean; enr. '75-'79 coll., '82-'85 sem.; *fr.* Livonia, N. Y.; *b.* Livonia, N. Y., Apr. 22, '55; *m.* (1) Marcia E. Spees, July 11, '82, (2) Flora McDonald, Aug. 6. '91; A. B., Oberlin, '79, Sem., '85; Notary Public; Sch. Dir. City Missionary, Tacoma, Wash., 5401 S. K. st.

* ——Sarah A.; *enr.* '48-'49 prep.; *fr.* Florence. O.; *d.* Oberlin, O., Nov. 17, '83.

———Silas W.; *enr.* '67-'68 prep.; *fr.* Vails' Cross Roads, O.—*x.*

———Sophronia (Mrs. David S. Barber; *enr.* '66-'67 prep.; *fr* Castalia, O.; *b.* Margaretta Tp., O., Oct. 25, '49; *m.* Dec. 30, '68. *Addr.* Sandusky, Ohio, R. F. D. 2.

———T. W.; *enr.* '56-'59 prep.; *fr.* Fowlerville, N. Y.—*x.*

* ——Zephia (Mrs. Horace Martin); *enr.* '55-'57 prep.; *fr.* Castalia, O.; *d.* Castalia, O., '64.

* Fowlers, Elias Barzillai; *enr.* '58-'59 prep.; *fr.* Greenwich, O.; *d.* Texas.

Fowls, Iona; *enr.* '04-'08 coll.; *fr.* Oberlin, O. Student, Oberlin College; Home: Oberlin, Ohio, 408 E. College st.

———Kittie Mable (Mrs. Albert J. Uthe); *enr.* '94-'95 prep.; *fr.* Elyria, O.; *b.* Elyria, O., May 5, '77; *m.* Nov. 30, '99. *Addr.* Elyria, Ohio, 305 Furnace st.

Fox, Annie Stanley (Mrs. J. Orton Finley); *enr.* '95-'96 acad., '96-'98 coll.; *fr.* Granville, Ill.; *b.* Albion, Wis., Apr. 10, '77; *m.* Dec. 27, '04; A. B., Wheaton Coll., '00. *Addr.* Oneida, Ill.

———Bert Charles; *enr.* '89-'90 prep.; *fr.* Cleveland, O.—*x.*

———Burton Dudley; *enr.* '88-'92 prep.; *fr.* Idaho City, Idaho.—*x.*

———Calvin P.; *enr.* '63-'65 prep.; *fr.* Perkins, O.—*x.*

———Charles Alfred; *enr.* '99-'00 acad.; *fr.* Cleveland, O.; *b.* Va., Apr. 16, '76. *Addr.* Cleveland, Ohio, 2211 E. 43rd st.

———Curtiss Leroy; *enr.* '76-'77 prep.; *fr.* Warren, O. Physician, Kingsville, Ohio.

———Edith Bland (Mrs. Ralph C. Norton); *enr.* '99-'00 cons.; *fr.* Manchester, Ia.; *b.* Manchaster, Ia., May 6, '81; *m.* Apr. 16, '02. Accompanist, Winona Lake, Ind.

———Elizabeth Katherine; *enr.* '06-'07 cons.; *fr.* Norwalk, O.; *b.* Norwalk, O., July 12, '89. Pianist, Norwalk, Ohio, 217 W. Main st.

———Emilie Adelaide; *enr.* '86-'87 cons.; *fr.* Titusville, Pa.—*x.*

———Eunice Clysmalvia (Mrs. Alex B. Johnson; *enr.* '50-'51, '52-'53 lit.; *fr.* Norwalk, O.; *b.* Wayne Co., O., June 4, '29; *m.* Aug. 24, '53. *Addr.* Cincinnati, Ohio, 530 Forest ave.

———Flora D.; *enr.* '70-'72 prep., cons.; *fr.* Lake Zurich, Ill.—*x.*

* ——Franklin Benjamin; *enr.* '55-'60 prep., '60-'62 coll., '62-'63 army; *fr.* Gnadenhutten, O.; *d.* East Cleveland, O., Feb., '91.

* ——George R.; *enr.* '66-'67 prep.; *fr.* Lock 17, O.; *d.* Apr. 9, '95.

———Helen M. (Mrs. James M. Reid); *enr.* '53-'54 prep.; *fr.* Oberlin, O. *Addr.* Lorain, Ohio, 1021 E. Erie ave.

———James; *enr.* '52-'53 prep.; *fr.* Port Hope, Can.—*x.*

———John; *enr.* '52-'53 prep.; *fr.* Port Hope, Can.—*x.*

———John; *enr.* '89-'91 prep.; *fr.* Richmond, Va.—*x.*

———Lloyd George; *enr.* '03-'04 cons.; *fr.* Niagara Falls, N. Y.,—*x.*

* ——Lynda C.; *enr.* '51-'54 prep.. '54-'57 lit.; *fr.* Oberlin, O.; *d.* Norwalk, O.

———Mattie; *enr.* '66-'67 prep.; *fr.* Oscaloosa, Ia.—*x.*

* ——Merica Amanda; *enr.* '53-'54, '55-'56 prep.; *fr.* De Kalb, O.; *d.* Anna, O., Dec. 25, '02.

* ——Miles B.; *enr.* '68-'69 prep.; *fr.* Marblehead, O.; *d.* Cincinnati, O., '00.

———Nellie Hough; *enr.* '07-'08 art, cons.; *fr.* Grand Rapids, Mich.; *b.* Grand Rapids, Mich., Dec. 10, '88. Student, Oberlin Conservatory; Home: Grand Rapids, Mich., 105 N. Prospect st.

———Orson, O.; *enr.* '65-'67 prep.; *fr.* Kenosha, Wis.; *b.* Somers, Wis.; *m.* Hattie E. Leecke, Aug. '86; M. E., Univ. of Mich., '69, C. E., '69. Business, Pleasant Prairie, Wis.

Fox, Paul; enr. '96-'00 acad., Slav., sem., '06-'07 sem., coll.; *fr.* Tescheu, Silesia; *b.* Kojkowitz, Siberia, Nov. 16, '74; *m.* Rosa O. Cobb, July 8, '08; Sem., Slavic, Oberlin, '00, D. B., '07; A. B., Western Reserve, '06, A. M., '08. Minister, Brecksville, Ohio, Box 122.

———Sarah E. (Mrs. Willmer Peck); *enr.* '68-'69 prep.; *fr.* Clarksfield, O.; *b.* Bascom, O., Feb. 4, '48; *m.* (1) Samuel De Wolfe, '72, (2) Willmer Peck, Aug., '85. *Addr.* Cleveland, Ohio, 2061 E. 36th st.

———Thomas G.; *enr.* '65-'66 prep.; *fr.* Tiffin, O.—*x.*

———U. J.; *enr.* '56-'57 prep.; *fr.* Shannandoah, O.—*x.*

* *Fox, William G.; enr.* '50-'56 prep., '57-'59 coll.; *fr.* Norwalk, O.; *d.* Lawrenceburg, Ind., June 4, '76; A. B., Oberlin, '59, A. M., '63.

* Fradenburg, Martha A. (Mrs. Robert Hovenden); *enr.* '57-'58 prep.; *fr.* '58-'59 lit.; *fr.* Cleveland, O.; *d.* Waukegan, Ill., Jan., '04.

Fraime, John; *enr.* '40-'42 prep.; *fr.* Newark, N. J.—*x.*

Fraisher, Charlotte Edna; *enr.* '02-'03 cons.; *fr.* Hamburg, Ia.—*x.*

Fralich; Nina Beatrice (Mrs. Harry B. Skillman); *enr.* '95-'97 cons.; *fr.* South Bend, Ind.; *b.* South Bend, Ind., Oct. 8, '76; *m.* Sept. 24, '02. *Addr.* St. Paul Minn., 30 S. St. Albans st.

Frame, Mary E.; *enr.* '68-'69 prep.; *fr.* Albany, N. Y.—*x.*

Frampton, John Ross; enr. '00-'01 coll., '01-'04 cons.; *fr.* Pittsfield, Ill; *b.* Pittsfield, Ill., July 10, '79; *m.* Jane G. Grimshaw, July 26, '06; A. B., Oberlin, '01, Mus. B., '04, A. M., '06. Music teacher, Cedar Falls, Iowa, Iowa State Normal Sch.

France, Anna E. (Mrs. John Whitehead); *enr.* '61-'62 prep., '64-'65 lit.; *fr.* Laporte, Ind.; *b.* Massillon, O., Jan. 26, '43; *m.* Jan. 8, '65. *Addr.* Rolling Prairie, Ind.

———Christian F.; *enr.* '61-'62, '66-'67 prep.; *fr.* Rolling Prairie, Ind. *Addr.* Toledo, Ohio, 9 Hartford Blk.

———Ella May (Mrs. Thomas O. Donovan); *enr.* '89-'90 prep.; *fr.* Inland, O.; *b.* Inland, O., May 10, '68; *m.* Dec. 25, '90. *Addr.* Spokane, Wash., 1722 W. Shannon st.

France, George Bell; enr. '58-'61 prep., '62-'63 army, '64-'67 coll.; *fr.* Rolling Prairie, O.; *b.* Tuscarawas, O., Jan. 10, '37; *m.* Edith M. Courtwright, Sept. 1, '74; A. B., Oberlin, '67, A. M., '75; LL. B., Univ. of Mich., '68; Corporal, 21st Ind. Battery, June, '62-Oct., '63. Supt. Pub. Instruction, Seward Co., Neb. '69-'76. Lawyer, York, Neb., 1025 Beaver ave.

———Ira Oliver; *enr.* '80-'82 prep.; *fr.* Inland, O.; *b.* Greentown, O., Nov. 21, '56; *m.* Emma C. Welton, May 8, '90. Bookkeeper; Cashier, Cleveland, Ohio, 458 The Arcade.

* ——Katie; *enr.* '65-'66 prep., '66-'67 lit.; *fr.* Rolling Prairie, Ind.; *d.*, 1890.

Francis, Alice Gardner; (Mrs. Everest A. Judd); *enr.* '99-'00 acad., '00-'03 coll.; *fr.* Buffalo, N. Y.; *b.* Buffalo, N. Y., July 20, '79; *m.* July 30, '08; A. B., Oberlin, '03. *Addr.* Batavia, N. Y., 6 North st.

———Annie (Mrs. Walter N. Crafts); *enr.* '90-'91, '92-'93 acad., '94-'95, '96-'97 coll.; *fr.* Paddy's Run, O.; *b.* Shandon, O., Oct. 6, '73; *m.* Sept. 8, '98. *Addr.* Oberlin, Ohio, 100 S Cedar ave.

Francis, Edith Carson (Mrs. Earle Shahan); *enr.* '99-'06 acad., coll.; *fr.* Buffalo, N. Y.; *b.* Buffalo, N. Y. Sept. 21, '85; *m.* June, '08; A. B., Oberlin, '06. *Addr.* Rochester, N. Y.

———Eliza; *enr.* '86-'90 cons.; *fr.* Paddy's Run, O.; *b.* Shandon, O.; Dec. 30, '65. Music teacher, Shandon, Ohio.

———Ethel; *enr.* '07-'08 coll.; *fr.* Shandon, O.; *b.* Shandon, O., Dec. 27, '88. Student, Oberlin College; Home: Shandon, Ohio.

* ——Grace Louise; *enr.* '90-'91 cons.; *fr.* Custer City, Pa.; *d.* Titusville, Pa., Oct. 1, '91.

———Jessie Bernard; *enr.* '99-'02 acad.; *fr.* Troy, O.—*x.*

———Josephine; *enr.* '03-'04 coll.; *fr.* Spencer, Ia.; *b.* Spencer, Ia., Mar. 21, '84. *Addr.* Spencer, Iowa, 236 E. Third st.

———Julia Ann; *enr.* '52-'53 prep.; *fr.* Rochester, N. Y.—*x.*

Francis, Mary (Mrs. Spencer E. Evans); *enr.* '86-'87 lit., '87-'92 coll.; *fr.* New London, O.; *b.* Shandon, O., Nov. 12, '68; *m.* Aug. 29, '95; Ph. B., Oberlin, '92. *Addr.* Terryville, Conn.

———Mary E. (Mrs. Charles O. Parmelee); *enr.* '74-'75 prep.; *fr.* Traverse City, Mich.; *b.* Cleveland, O., Apr. 17, '56; *m.* Nov. 1, '77. *Addr.* Chicago, Ill., 4914 Forrestville ave.

———Opal Celia; *enr.* '99-'03, '04-'06, '07-'08 acad., coll.; *fr.* Troy, O. Student, Oberlin College; Home: Troy, Ohio.

———Ruth Elizabeth; *enr.* '00-'04 coll.; *fr.* Spencer, Ia.; *b.* Spencer, Ia., Apr. 30, '82; Teacher, Spencer, Iowa, 236 E. Third st.

———Virginia Belle; *enr.* '01-'02 cons., acad.; *fr.* North Bend, Neb.; *b.* Kirkwood, Ill., Oct. 24, '78. *Addr.* Loveland, Colo., 311 E. Sixth st.

———William Henry; *enr.* '57-'58 prep., '58-'60 coll.; *fr.* Danbury, Conn. *Addr.* Newark, N. J., 758 Broad st.

* *Francisco, Ashley Daniel;* *enr.* '51-'53 prep., '53-'57 coll.; *fr.* West Haven, Vt.; *d.* Rutland, Vt., Dec. 17, '99; A. B., Oberlin, '57.

———Cullen A.; '52-'57 prep.; *fr.* West Haven, Vt.—*x.*

———M. J.; *enr.* '56-'57 prep.; *fr.* West Haven, Vt.—*x.*

Franguelian, Michael Manoog; *enr.* '06-'08 coll.; *fr.* Sivas, Turkey; *b.* Sivas, Turkey, July 7, '84. Student, Oberlin College; Home: Sivas, Turkey, Asia Minor.

Frank, Sarah A.; *enr.* '59-'60 prep.; *fr.* Portage, O.—*x.*

Franke, Clara Belle (Mrs. Harry O. Smith); *enr.* '03-'04 cons.; *fr.* Newton, Ill.; *b.* Newton, Ill., Feb. 21, '83; *m.* Dec. 12, '06; Mus. Diploma, Ill. Woman's Coll., '02. Music teacher, Newton, Ill.

Franken, Katherine; *enr.* '07-'08 cons.; *fr.* Sigourney, Ia.; *b.* Sigourney, Ia. Student, Oberlin Conservatory; Home: Sigourney, Iowa.

Frankhauser, William H.; *enr.* '83-'84 lit.; *fr.* Litchfield, Mich.; *b.* Wood Co., O., Mar. 5, '63; *m.* Mary E. Powers, Jan. 16, '00; City Att'y, Hillsdale, Mich., '91-'93, Prosecuting Att'y '96-'02. Attorney at Law, Hillsdale, Mich., 23 Broad st.

Frankland, Ada Eleanor (Mrs. Philip S. Bushnell); *enr.* '89-'91 cons.; *fr.* Cleveland, O.; *b.* Cleveland, O., June 12, '69; *m.* Dec. 23, '98. *Addr.* Lakewood, Ohio, 1352 Irene st.

Franklin, Angelina M.; *enr.* '56-'58 prep.; *fr.* Geneva, O.—*x.*

———Benjamin; *enr.* '51-'52 prep.; *fr.* Walsingham, Can.—*x.*

———Ed. D.; *enr.* '68-'69 prep.; *fr.* North Collins, N. Y.—*x.*

———Jessie May (Mrs. Pierce J. Fouts); *enr.* '04-'05 coll., cons.; *fr.* Grand Rapids, Mich. *Addr.* Grand Rapids, Mich., 73 Merrit ave.

———William; *enr.* '51-'52 prep.; *fr.* Walsingham, Can.—*x.*

Franks, Charles Emory; *enr.* '03-'06 acad., '05-'06 art; *fr.* Kendallville, Ind.; *b.* Kendallville, Ind., Apr. 20, '88. Clerk, Fort Wayne, Ind., 2131 Broadway.

———Ernest Gibson; *enr.* '90-'91 prep., cons.; *fr.* Ligonier, Ind.; *b.* Brimfield, Ind., Sept. 25, '73; *m.* Edna K. Purdy, June 15, '05; Serg't, Co. A, 22nd Reg. Kan. V. I., May, '98-Nov., '98. Bookkeeper, Ligonier, Ind.

———Harriet Botsford (Mrs. Frank H. Foster); *enr.* '78-'82 cons.; *fr.* Oberlin, O.; *b.* Wellington, O., Mar. 16, '61; *m.* June 3, '84. *Addr.* Topeka, Kan., 105 Greenwood ave.

Franks, Josephine (Mrs. William C. Calland); *enr.* '77-'79 lit.; *fr.* Oberlin, O.; *b.* Spencer, O., Apr. 26, '58; *m.* Aug. 14, '80; Lit., Oberlin, '79. *Addr.* Springfield, Mo., 842 Benton ave.

———Orrin Henry; *enr.* '66-'67 prep.; *fr.* Oberlin, O. *Addr.* Topeka, Kan., Sta. B., Route 7.

———R. A., *enr.* '53-'54 prep.; *fr.* Mt. Eaton, O.—*x.*

———Sada Elizabeth; *enr.* '87-'89 prep.; *fr.* Fremont, O. *Addr.* Fremont, Ohio.

Frantz, Mary Hannah; *enr.* '85-'86 prep.; *fr.* Springfield, O.; *b.* Springfield, O., Jan. 6, '61. Trained Nurse, Los Angeles, Cal., 4419 Melbourne ave., East Hollywood.

Franz, Anna Katherine Margareta; *enr.* '99-'01 acad., '01-'02 art; *fr.* Brooklyn, N. Y.; *b.* Germany, May 17, '72. Missionary, Weihsien, Shantung, China.

Frary, Emma Deucy; *enr.* '77-'78 cons.; *fr.* La Moille, Ill.—*x.*

———Leander; *enr.* '59-'51 prep.; *fr.* Penn Yan, N. Y. *Addr.* Pasadena, Cal., 128 S. Grand ave.

Fraser, Daniel Mac Bane; *enr.* '98-'01 coll.; *fr.* Wellsville, O.; *b.* Wellsville, O., Jan. 21, '75; A. B., Oberlin, '01. Farmer, Wellsville, Ohio, R. F. D. 1.

———Edwin Joseph; *enr.* '52-'54 prep.; *fr.* Darlington, Can.; *b.* Haldimand, Can., Aug. 14, '30; *m.* Harriet E. Ware, Oct. 7, '56; Hahnemann Med. Coll., '64; Surg., 2nd Reg., 2nd Brigade, Cal. N. G., '75-'82—rank, Major. Physician; Surgeon, San Francisco, Cal., 314 Lick Bldg.

———Elisha Alexander; *enr.* '53-'56 prep., '56-'57 coll.; *fr.* Darlington, Can.; *b.* Bowmanville, Can., Mar. 13, '37; *m.* Maude J. Lymburner, Dec. 24, '63; A. B., Univ. of Mich., '63, A. M., '66; Supt. School, Kalamazoo, Mich., '64-'73, City Atty., Battle Creek, Mich., '74-'75. Lawyer, Detroit, Mich., 16-17 McGraw bldg.

Fraser, Faith Alice; enr. '95-'98 acad., '98-'99, '00-'03 coll.; *fr.* Cleveland, O.; *b.* Madison, O., Dec. 22, '79; A. B., Oberlin, '03. Teacher, East Cleveland, Ohio, 44 Knowles st.

Fraser, Grace Selina (Mrs. Justin M. Waugh); *enr.* '90-'94 coll., '94-'97 p. g.; *fr.* Cleveland, O.; *b.* Toledo, O., Mar. 1, '72; *m.* Jan. 25, '00; A. B., Oberlin, '94. *Addr.* East Cleveland, Ohio, 44 Knowles st.

* *Fraser, James Booth; enr.* '66-'67 prep., '68-'72 coll.; *fr.* Saybrook, O.; *d.* Cleveland, O,. Oct. 19, '84; A. B., Oberlin, '72.

———James I.; *enr.* '49-'50 prep.; *fr.* Glasgow, Scotland.—*x.*

———James Miner; *enr.* '91-'92 prep.; *fr.* Cleveland, O.; *b.* Toledo, O., Sept. 21, '74; *m.* Sarella A. Bradbury, Dec. 4, '01. Architect, Cleveland, Ohio, 411 Superior Bldg.

Fraser, John Gaius; enr. '64-'67 coll., '69-'71 sem.; *fr.* Saybrook, O.; *b.* Ferrisburg, Vt., Oct. 6, '46; *m.* Martha M. Miner, July 1, '68; A. B., Oberlin, '67, A. M., '70, Sem., '71; D. D., Marietta, '89. Minister; Registrar, State Sec'y and Treas., Ohio Cong'l. Asso., Cleveland, Ohio, 44 Knowles st.

* ——John Malcolm; *enr.* '34-'35 prep.; *fr.* Ferrisburg, Vt.; *d.* Cleveland, O., Jan. 29, '88.

* ——Mabelle Clarissa; *enr.* '03-'04 coll.; *fr.* Chicago, Ill.; *d.* Neucoswig, Dresden, Germany, Sept. 26, '05.

———Matilda (May) Alexandra; *enr.* '94-'95 acad.; *fr.* Cleveland, O.; *b.* London, Can. Teacher, Boston, Mass., Garrison Hall, Boston Latin School.

———Nina Jeanette; *enr.* '05-'06 cons., art, '07-'08 art, coll.; *fr.* Wellsville, O.; *b.* Wellsville, O., June 9, '85. Student, Oberlin College; Home: Wellsville, Ohio.

———Sarah Isabelle (Mrs. Joseph P. Smith); *enr.* '86-'89 prep.; *fr.* Cleveland, O.; *b.* London, Can., Sept. 14, '62; *m.* June 9, '92. *Addr.* Cleveland, Ohio, 6207 Dibble ave.

* ——Thornton Ruthver; *enr.* '78-'82 prep.; *fr.* Plainfield, Ill.; *d.* Galconda, Ill.

Fraser, William Morrison; enr. '99-'02 coll.; *fr.* Wellsville, O.; *b.* Wellsville, O., Nov. 10, '79; *m.* Lulu P. Burns, Juns 1, '05; A. B., Oberlin, '02; Chemist, Port Arthur, Tex.

Frasier, Willard Ashton; *enr.* '76-'79 prep.; *fr.* Lockport, Ill.—*x.*

Frater, Rossa Kathryn; *enr.* '99-'00 cons.; *fr.* Madison, O. *Addr.* Cleveland, Ohio, 3518 W. 25th st.

Frayer, Eugene; *enr.* '69-'71 prep., '71-'72 coll.; *fr.* Carson, O.; *b.* Huron Co., O., Sept. 15, '51; *m.* Fanny Wilson, Oct. 29, '80; A. B., Cornell, '76, A. M., '77, LL. B., Columbia, '79. Lawyer, New York, N. Y., 141 Broadway.

———Fern; *enr.* '04-'06 coll.; *fr.* Greenwich, O.; *b.* Greenwich, O., Jan. 9, '82. Private Secretary, Elyria, Ohio, 113 Charles st.

Frayer, Mary Adaline (Mrs. Arthur T. Burnell); *enr.* '72-'73 prep., '73-'76 lit.; *b.* Ripley, O., Nov. 15, '53; *m.* May 15, '80; L. B., Oberlin, '76. Teacher, Mobile, Ala., 266 S. Scott st.

Frayne, Annabelle; *enr.* '01-'02 cons.; *fr.* Burton, Kan.—*x.*

Frazee, Carrie (Mrs. Robert G. Smilie); *enr.* '91-'96 cons.; *fr.* Ashland, O.; *b.* Ashland, O., Nov. 19, '73; *m.* June 20, '06. *Addr.* Ashland, Ohio, 52 Center st.

* Frazer, Edward W.; *enr.* '68-'69, '73-'75 prep.; *fr.* Ravenna, O.; *d.* Cincinnati, O., Dec. 13, '00.

———Jefferson; *enr.* '61-'62, '63-'64 prep.; *fr.* Marseilles, O.—*x.*

* ——Thomas J.; *enr.* '61-'63 prep.; *fr.* Marseilles, O.; *d.* 1895.

Frazier, Mabel Clare; *enr.* '04-'05 acad., cons.; *fr.* Seville, O. *Addr.* Seville, Ohio.

Frazyer, Louise (Mrs. Bernard G. Mattson); *enr.* '87-'91 coll.; *fr.* Marietta, O.; *b.* Decatur Tp., O., Sept. 26, '67; *m.* June 30, '97; Ph. B., Oberlin, '91. *Addr.* Mansfield, Ohio, 95 Park ave. W.

Freck, Phyllis Martha; *enr.* '05-'07 cons., acad., '07-'08 cons., coll.; *fr.* Sheffield, Pa.; *b.* Olean, N. Y., June 3, '87. Student, Oberlin College; Home: Sheffield, Pa.

Frederick, Byron; *enr.* '51-'52 prep.; *fr.* New Lisbon, O.—*x.*

———Florence Irene; *enr.* '04-'05 coll.; *fr.* Mansfield, O.; *b.* Mansfield, O., Sept. 18, '84. Teacher, Mansfield, Ohio, 205 Marion ave.

* ——George Martin; *enr.* '94-'95 prep.; *fr.* Oberlin, O.; *d.* Oberlin, O., Mar. 30, '95.

———Halsey Augustus; *enr.* '05-'06 coll., cons.; *fr.* Oberlin, O.; *b.* Essex, N. Y., Oct. 27, '87. Student, Princeton, N. J.; Home: Oberlin, Ohio, 168 W. College st.

———Karl Telford; *enr.* '97-'98 acad.; *fr.* Dundee, N. Y.; *b.* Chateaugay, N. Y., Feb. 2, '81; A. B., Princeton, '03, A. M., '04. Law student, Cambridge, Mass., 30 Winthrop Hall.

———Lillian Elizabeth; *enr.* '00-'06 acad., cons., coll.; *fr.* Oberlin, O.; *b.* Essex, N. Y., May 14, '84; A. B., Wellesley, '08. *Addr.* Oberlin, Ohio, 158 W. College st.

———Lillian Marie (Mrs. John M. Griffin); *enr.* '03-'04 cons.; *fr.* Wooster, O. *Addr.* Sewickley, Pa., 516 Grimes st.

Fredericks, Harriet H.; *enr.* '45-'46 prep.; *fr.* Ashland, O.—*x.*

Frederick, Alice Libbie; *enr.* '97-'99 cons.; *fr.* Oberlin, O.—*x.*

Fredricks, Fannie L.; *enr.* '71-'73 prep.; *fr.* St. Louis, Mo.—*x.*

Freeborn, Leila Ada (Mrs. Theodore E. Wood); *enr.* '81-'84 prep.; *fr.* Brownhelm, O.; *b.* Iowa, Feb. 24, '63; *m.* June 13, '83; *Addr.* Amherst, Ohio, R. F. D. 3.

———Pearl Matilda (Mrs. Harry G. Hastings); *enr.* '87-'88 cons.; *fr.* Wadsworth, O.; *b.* Wadsworth, O., June 20, '69; *m.* Dec. 25, '90. *Addr.* Decatur, Ga.

* *Freece, Botilda Kathrine; enr.* '95-'96 coll.; *fr.* Salina, Utah; *d.* Salina, Utah, July 8, '04; Ph. B., Oberlin, '96.

Freehafer, Eugene; *enr.* '97-'99 art; *fr.* Oberlin, O.—*x.*

———Jennie S. (Mrs. William H. Shulze); *enr.* '96-'98 cons.; *fr.* South Bend, Ind.; *b.* Port Clinton, O., Apr. 23, '79; *m.* Apr. 25, '00. *Addr.* Grand Forks, N. Dak., 616 Belmont ave.

———Mary Wadsworth; *enr.* '05-'06, '07-'08 cons., acad.; *fr.* Grand Forks, N. Dak. *Addr.* Grand Forks, N. Dak.

Freeman, A. N.; *enr.* '56-'57 prep.; *fr.* Oberlin, O.—*x.*

* ——Ada E.; *enr.* '56-'57 prep., '57-'58 lit.; *fr.* Brooklyn, N. Y.—*x.*

———Albert Z.; *enr.* '68-'79 prep.; *fr.* Newville, O.—*x.*

———Alfred N.; *enr.* '49-'51, '53-'54 prep.; *fr.* Pittsburg, Pa.—*x.*

* ——Almira L. (Mrs. Allen A. Sage); *enr.* '52-'53 prep., '53-'54 lit.; *fr.* Oberlin, O.; *d.* San José, Cal., July 3, '66.

Freeman, Almira Stevens; enr. '83-'86 coll.; *fr.* Essex Junction, Vt.; *b.* Genoa, Ill., Sept. 24, '62; A. B., Oberlin, '86, A. M., '90; M. B., Los Angeles Univ., '91. Teacher, Everett, Mass., 16 Forest ave.

———Amelia; *enr.* '49-'50 prep., '50-'54 lit.; *fr.* Pittsburg, Pa.—*x.*

———Arthur Garfield; *enr.* '02-'03 acad.; *fr.* Meadville, Pa.; *b.* Uniontown, Pa., July 31, '80. Timekeeper, Streator, Ill., 1007 N. Everett st.

———Belle (Mrs. Seth Williams); *enr.* '68-'69 prep.; *fr.* Lagrange, O. *Addr.* Joliet, Ill., 405 N. Joliet st.

———Carrie Emmons; *enr.* '99-'01 coll.; *fr.* Lancaster, N. H.; *b.* Lancaster, N. H., Sept. 17, '78; D. O., Still Coll. of Osteopathy, '03. Osteopathic Physician, Coldwater, Mich., 44 E. Chicago st.

———Catharine A. (Mrs. Carlisle Burbridge); *enr.* '54-'59 prep., '59-'60 lit.; *fr.* *fr.* Oberlin, O.; *b.* Parma, O., '40; *m.* June 15, '69. *Addr.* Barry, Ill.

———Charles Elisha; *enr.* '80-'82 prep.; *fr.* New York City, N. Y.—*x.*

* ——Clara P.; *enr.* '63-'68 prep.; *fr.* Pittsfield, Mass.; *d.* Oberlin, O.

* ——Clarinda (Mrs. Ebijah Haynes); *enr.* '54-'56 prep.; *fr.* Oberlin, O.; *d.* Strongsville, O., '88.

———D. C.,; *enr.* '74-'75 prep.; *fr.* Lagrange, O. *Addr.* Lagrange, Ohio.

* ——Edward Luther; *enr.* '75-'77 prep.; *fr.* Otisville, Mich.; *d.* Yuma, Ariz., Jan. 11, '96.

———Ella C.; *enr.* '66-'68, '69-'70, '71-'72 prep.; *fr.* Oberlin, O.; *b.* Parma, O., '51. Teacher, West Mentor, Ohio.

Freeman, Franklin Calvin; enr. '79-'80 prep., '80-'84 coll.; *fr.* Amherst, O.; *b.* Amherst, O., Oct. 2, '58; *m.* Helen Bassett, Mar. 1, '88; A. B., Oberlin, '84, A. M., '88; M. D., Chicago Homeopathic Med. Coll., '89. Physician, Chattanooga, Tenn., "The Elizabeth."

———George Karl; *er.* '06-'07 coll.; *fr.* Ravenna, O.; *b.* Ravenna, O., Aug. 10, '86. Forestry, Yonkers, N. Y., 12 N. Broadway.

* ——Glen J.; *enr.* '43-'44 prep.; *fr.* Lagrange, O.; *d.* Lagrange, O., Nov. 30, '93.

———Herbert O.; *enr.* '71-'72 prep.; *fr.* Lagrange, O. *Addr.* Mobile, Ala.—*y.*

———Ida; *enr.* '80-'85 cons.; *fr.* Burton, O. *Addr.* Burton, Ohio.

———Isaac L.; *enr.* '72-'74 prep.; *fr.* Big Plain, O. *Addr.* Springfield, New Brunswick.

———I. C.; *enr.* '58-'59, '61-'62 prep.; *fr.* Spencer, O.—*x.*

———James Warfield; *enr.* '76-'77 prep.; *fr.* London, O. *Addr.* Chicago, Ill., care J. Q. Marquis Pub. Co.

* ——Jennie Edith (Mrs. Frank Morse); *enr.* '67-'68, '73-'76 prep.; *fr.* Napierville, Ill.; *d.* Nebraska.

———John H.; *enr.* '71; *b.* La Grange, O., Apr. 27, '51; *m.* Marion E. Allen, Apr. 30, '78. Carpenter, Mobile, Ala., 328 Southann st.

———Lucetta Jennie (Mrs. John Vanneman); *enr.* '60-'61 prep., '62-'66 lit.; *fr.* Oberlin, O.; *b.* Parma, O., May 18, '46; *m.* June 1, '73. *Addr.* Monticello, Ill.

———Leroy Garit; *enr.* '93-'94 prep.; *fr.* New York, N. Y.—*x.*

* ——Lester; *enr.* '68-'71 prep.; *fr.* Big Plain, O.

———Lillie; *enr.* '70-'71 prep.; *fr.* Oberlin, O. *Addr.* Willoughby, Ohio.—*y.*

* ——Loverne E. (Mrs. Henry B. Parsons); *enr.* '52-'53 prep., '53-'57, '58-'59, '60-'61 lit.; *fr.* Oberlin, O.; *d.* Oberlin, O., Mar. 22, '00.

Freeman, Marston Stanley; enr. '80-'81 prep., '81-'85 coll., '87-'90 sem.; *fr.* South Amherst, O.; *b.* Amherst, O., July 13, '61; *m.* Jennie L. Kendeigh, June 19, '89; A. B., Oberlin, '85, Sem., '90. Minister, Madison, Ohio.

* ——Martha U. (Mrs. F. S. Van Osman); *enr.* '53-'56, '56-'58 lit.; *fr.* Oberlin, O.; *d.* Columbus, O., Oct. 1, '66.

Freeman, Mary Christiana (Mrs. Robert F. Wheeler); *enr.* '69-'70 prep., '70-'73 lit.; *fr.* Brooklyn, N. Y.; *b.* Portland, Me., Jan. 13, '52; *m.* Dec. 21, '80; Lit., Oberlin, '73. *Addr.* Hartford, Conn., 47 Fairmont st.

———Olive Marguerite (Mrs. John Q. Adams); *enr.* '74-'75 prep.; *fr.* Penfield, O.; *b.* Cardington, O., June 11, '53; *m.* Apr. 6, '75. Teacher, Columbia Station, Ohio.

———Phebe S.; *enr.* '64-'65, '66-'67 lit.; *fr.* Oberlin, O.; *b.* Parma, O., '47. *Addr.* West Mentor, Ohio.

* ——Samuel; *enr.* '58-'62 prep.; *fr.* Oberlin, O.: *d.* Feb. 3, '67.

* ——Silas Child; *enr.* '47-'49 prep.; *fr.* Essex, Vt.; *d.* Cincinnati, O., Aug. 9, '55.

———Stephen McFarland; *enr.* '94-'95 prep.; *fr.* Painesville, O. *Addr.* Painesville, Ohio.

* ——Susan A.; *enr.* '58-'60, '61-'62 prep.; *fr.* Oberlin, O.; *d.* Oct. 26, '62.

* ——Sydney; *enr.* '79-'81 prep.; *fr.* Oberlin, O.; *d.* Greeley, Colo., '83.

———Winfield S.; *enr.* '68-'69 prep.; *fr.* Newville, O.—*x.*

Freemire, Harrison; *enr.* '61-'62 prep.; *fr.* Pittsfield, O.; *b.* Broome Co., N. Y., Nov. 8, '40; *m.* Jane Brown, Nov. 25, '63; Priv., Co. D, 87th Reg. O. V. I., June, '62. Farmer, Vermontville, Mich., R. F. D. 3.

* Freer, John C.; *enr.* '65-'66 prep.; *fr.* Bazetta, O.; *d.* Sandusky, O., Feb. 7, '07.

———Zimran; *enr.* '59-'60 prep.; *fr.* Oberlin, O.—*x.*

Freese, Edith Lucy; *enr.* '03-'05 coll.; *fr.* Elyria, O.—*x.*

* ——Franklin; *enr.* '34-'35 prep.; *fr.* Brunswick, O.; *d.* Lafayette, Ind.

———Mary Elizabeth; *enr.* '92-'93 cons.; *fr.* North Amherst, O.; *b.* North Amherst, O., Nov. 25, '75. Teacher, Elyria, Ohio, 111 Cedar st.

———Milton; *enr.* '34-'35 prep.; *fr.* Brunswich, O.—*x.*

* ——William G.; *enr.* '72-'75 prep., '75-'77 coll.; *fr.* Brunswick, O.; *d.* Berea, O., Nov. 3, '78.

French, Ada May (Mrs. Thomas V. Dimon); *enr.* '04-'05 cons.; *fr.* Norwalk, O.; *b.* Norwalk, O., Sept., '86; *m.* June 30, '06. *Addr.* Norwalk, Ohio, R. F. D. 4.

* ——Ada May (Mrs. George Bogart); *enr.* '78-'79 prep.; *fr.* Brownhelm, O.; *d.* Brownhelm, O., Feb. 22, '82.

———Alfred Llewellyn; *enr.* '89-'90 prep.; *fr.* Wakeman, O.; *b.* East Townsend, O., Nov. 10, '69; *m.* Hattie Van Fleet, Dec. 25, '94. Cattle breeder, Byrdville, Va., R. F. D.

———Alvah Joseph; *enr.* '74-'75, '81-'84 cons.; *fr.* Wakeman, O.; *b.* Osage, Ia., May 21, '58; *m.* Blanche Barney, May 19, '86. Farmer, Wakeman, Ohio.

* ——Baxter Todd; *enr.* '76-'80 prep., '80-'81 lit.; *fr.* Oberlin, O.; *d.* Aug. 19, '99.

———Birdsy C.; *enr.* '52-'53 prep.; *fr.* Wakeman, O.; *b.* Wakeman, O., Feb. 7, '32; *m.* Phoebe Arnot, '53. Farmer, Vermilion, Ohio.

———Charles E.; *enr.* '67-'69 prep.; *fr.* Minneapolis, Minn.—*x.*

* *French, Charles Robinson; enr.* '37-'38, '39-'40 coll.; *fr.* Fredonia, N. Y.; *d.* Lewis, Ia., Jan. 20, '83; A. B., Oberlin, '40.

* *French, Claudius Buchanan, Jr.; enr.* '76-'79 prep., '79-'83 coll., '84-'85 cons.; *fr.* Oberlin, O.; *d.* Chicago, Ill., May 21, '04; A. B., Oberlin, '83.

French, David Edgar; enr. '75-'78 prep., '78-'81 coll., '81-'84 sem.; *fr.* Granville, Ill.; *b.* Granville, Ill., Apr. 21, '53; A. B., Oberlin, '81; Andover Sem., '85. Minister, Lincoln, Neb., 1939 Garfield ave.

* ——David P.; *enr.* '34-'35 prep., '35-'36 coll.; *fr.* Lyndeborough, N. H.; *d.* Nashville, Ill., Apr. 29, '86.

* ——David W.; *enr.* '55-'57 prep.; *fr.* Jamaica, Vt.; *d.* Battle of the Wilderness, June 5, '64.

———Douglas S.; *enr.* '53-'54 prep.; *fr.* Wakeman, O. *Addr.* Colton, Cal.

French, Edward Goodhue; enr. '89-'91 sem.; *fr.* Eaton, Can.; Sem., Oberlin, '91; Kidder Inst., '88. Minister, Lyndonville, Vt.

* ——Elbert Clare; *enr.* '90-'92 prep.; *fr.* Wakeman, O.; *d.* Wakeman, O., Sept. 1, '05.

———Fanny Gertrude; *enr.* '86-'66 coll.; *fr.* Plainview, Minn.; *b.* Pine Grove, Pa., Aug. 9, '59. Principal, High School, Litchfield, Minn.

French, Frances Anna (Sister Frances Anna); *enr.* '69-'70 cons., lit., '72-'74 cons.; *fr.* Oberlin, O.; *b.* Worthington, O., Sept. 28, '52; Cons. Oberlin, '73. Organist, Editor, "St. Mary's Messenger," Peekskill, N. Y., St. Mary's Convent.

———Frank; *enr.* '56-'60 prep.; *fr.* Adrian, Mich.—*x.*

———Frank Arthur; *enr.* '91-'92 coll.; *fr.* The Dalles, Ore. *Addr.* The Dalles, Ore., 412 Union st.

———H. J., *enr.* '56-'57 prep.; *fr.* Albion, N. Y.—*x.*

———Hannah Maria (Mrs. George W. Moss); *enr.* '68-'69 prep.; *fr.* Bloomingdale, Ill.; *b.* Jerseyville, Ill., Apr. 3, '46; *m.* June 8, '70. *Addr.* Wheaton, Ill., 515 Stoddard ave.

* ——Hayes Clifton; *enr.* '58-'60 prep.; *fr.* Elyria, O.; *d.* Veteran's Home, Cal., Feb. 5, '02.

French, Helen Topping; enr. '94-'98 coll.; *fr.* Plainfield, N. J.; *b.* New Rochelle, N. Y., Nov. 26, '74; A. B., Oberlin, '98; A. M., Columbia, '03. Teacher, Brooklyn, N. Y., 150 Macon st.

———Henry M.; *enr.* '47-'48 prep.; *fr.* Adrian, Mich.—*x.*

French, Herman Augustus; enr. '62-'64 prep.; '64-'68 coll., '69-'71 sem.; *fr.* Granville, Ill.; A. B., Oberlin, '68, Sem., '71, A. M., '71; Mem. Neb. Leg. '79. Journalist, Minister, Lincoln, Neb., 1939 Garfield ave.

———Jane; *enr.* '83-'84 prep.; *fr.* Parkman, O.—*x.*

———Jennie; *enr.* '93-'94 cons.; *fr.* Garrettsville, O.—*x.*

———Jennie M. (Mrs. Lucius Walker); *enr.* '74-'75 prep.; *fr.* Sullivan, O. *Addr.* Huntington, Ohio.

———La Fayette; *enr.* '64-'66 prep.; *fr.* Camden, O.; *b.* Henrietta, O., Nov. 19, '48; *m.* Mary V. Richards, Dec. 10, '77; Co. Att'y., '74-'78, Mayor, Austin, Minn., '86-'89. Lawyer, Austin, Minn., 306 Main st.

———Lester George; *enr.* '07-'08 cons.; *fr.* Oberlin, O.; *b.* Berlin Tp., O., Sept. 26, '91. Student, Oberlin Conservatory; Home: Oberlin, Ohio, 271 Morgan st.

———Lida Marie; *enr.* '06-'07 cons.; *fr.* Jefferson, O.; *b.* Jefferson, O., Jan. 31, '86. Music teacher, Jefferson, Ohio.

———Lillian Mabel (Mrs. John T. Read); *enr.* '92-'93 acad., '93-'95 cons.; *fr.* Wakeman, O.; *b.* Wakeman, O.; *m.* June 21, '00. Soprano Soloist, Chicago, Ill., 607 W 62nd st.

———Louise; *enr.* '91-'92 cons.; *fr.* Scotland, S. Dak. *Addr.* Huron, S. Dak.

———Lou Lee (Mrs. A. Byers); *enr.* '85-'87 cons., *fr.* Clyde, O. *Addr.* Clyde, Ohio.

———Lucy E.; *enr.* '35-'36 prep.; *fr.* Adrian, Mich.—*x.*

———Marion Adele (Mrs. James E. Maxwell); *enr.* '93-'94 acad.; *fr.* Blair, Neb.; *b.* Calhoun, Neb., June 17, 74; *m.* Apr. 5, '89. *Addr.* Decatur, Mich.

French, Martha Ellen; enr. '66-'70 lit.; *fr.* Cleveland, O.; *b.* Memphis, Mo., May 28, '46; L. B., Oberlin, '70, A. M., hon., '78. *Addr.* Chicago, Ill., 31 Ashland blvd.

* ——Mary A. (Mrs. — Robinson); *enr.* '41-'42 prep.; *fr.* Wakeman, O.; *d.* Wakeman, O., Sept. 25, '48.

* *French, Mary L.* (Mrs. — King); *enr.* '52-'55 lit.; *fr.* Lenox, O.; *d.* Lenox, O., '65; Lit., Oberlin, '55.

———Nettie J (Mrs. D. B. Randall); *enr.* '63-'64 prep.; *fr.* Wakeman, O. *Addr.* Garnett, Kan., R. F. D.

———Olive Maria; *enr.* '06-'08 coll.; *fr.* Oberlin, O.; *b.* Wayne, Neb., Oct. 14, '88. Student, Oberlin College; Home: Oberlin, Ohio, 35 N. Cedar ave.

———Ollie Margaretha; *enr.* '04-'06 cons., acad.; *fr.* Waterloo, Ia.; *b.* Waterloo, Ia., Sept. 29, '85. Music teacher, Waterloo, Iowa, 308 Walnut st.

———Orville; *enr.* '68-'69 prep.; *fr.* Bloomingdale, Ill. *Addr.* Iowa Falls, Iowa.

———Robert L.; *enr.* '66-'68 prep.; *fr.* Litchfield, O.; *b.* Litchfield, O., Sept. 2, '45; *m.* Eliza A. Cook, Sept. 26, '67; Mem. Bd. of Pub. Affairs, Wellington, O., '06-'08. Merchant, Wellington, Ohio.

* *French Rebecca E.* (Mrs. A. G. Lawrence); *enr.* '43-'47 coll.; *fr.* Adrian, Mich.; *d.* Oakland, Cal., '72; A. B., Oberlin, '47.

———Ruth Barbara; *enr.* '06-'08 coll.; *fr.* Oberlin, O.; *b.* Sioux City, Ia., Mar. 25, '90. Student, Oberlin College; Home: 35 N. Cedar ave.

———Ruth Marie (Mrs. Charles E. Jenney); *enr.* '95-'96 coll.; *fr.* Hudson, O.; *b.* Colebrook, N. H., Aug. 5, '66; *m.* June 17, '03. *Addr.* Fresno, Cal., 219 Glenn ave.

———S. Francelia; *enr.* '64-'65 prep., '66-'67 lit.; *fr.* Granville, O.—*x.*

———Samuel Johnson; *enr.* '61-'64 prep.; *fr.* Oberlin, O.; *b.* Granville, O., Apr. 17, '47; *m.* Emma H. Rikeman, Sept. 27, '88; A. B., Kenyon, '64, A. M., '75. Minister, Waycross, Ga., 31 Pendleton st.

———Silas, C.; *enr.* '52-'53 prep.; *fr.* Wakeman, O.; *b.* Wakeman, O., '35; *m.* Minerva M. Waugh, '57; Surveyor, Mitchell Co., Ia., '53-'56. *Addr.* Wakeman, Ohio.

———W. M.; *enr.* '56-'57 prep.; *fr.* Delaware, O.—*x.*

* ——William B.; *enr.* '65-'67 prep.; *fr.* Oberlin, O.; *d.* Philadelphia, Pa., Aug. 6, '93.

———William N.; *enr.* '68-'69 prep.; *fr.* Pittsfield, Mass.—*x.*

Fretz, Flora May (Mrs. William C. Hasselberg); *enr.* '99-'00 cons.; *fr.* Lima, O.; *b.* Collegeville, Pa., May 15, '76; *m.* Jan. 1, '06. *Addr.* Bartlesville, Okla., Box 1122.

Frew, Florence Agnes; *enr.* '93-'94 acad., '94-'95, '98-'01 coll.; *fr.* Brooklyn Village, O.; *b.* Winchester, Mass., Dec. 4, '75; A. B., Oberlin, '01. Teacher, Rahway, N. J., 122 Bryant st.

———John Remington; *enr.* '97-'98 acad.; *fr.* Coshocton, O. *Addr.* New York, N. Y., 24 State st.—*y.*

Frey, Elsie M. (Mrs. Benjamin Rhodes); *enr.* '98-'99 su.; *fr.* New London, O.; *b.* New London, O., Jan. 11, '79; *m.* June 6, '05. *Addr.* Chicago, Ill., 6132 Michigan ave.

Freyhofer, W.; *enr.* '66-'67 prep.; *fr.* Randolph, Kan. *Addr.* Randolph, Kan.

Friedle, Alice; *enr.* '06-'07 cons.; *fr.* Luckey, O. *Addr.* Luckey, Ohio.

Friedman, Helen Rae (Mrs. Max Kaufman); *enr.* '00-'01 cons.; *fr.* Clarinda, Ia.; *b.* Chicago, Ill., Mar. 27, '84; *m.* Jan. 1, '97. *Addr.* Clarinda, Iowa, 103 17th st.

Friend, Nellie Amelia; *enr.* '97-'99 coll.; *fr.* Lorain, O.; *b.* Lorain, O., Mar. 26, '74. Teacher, Lorain, Ohio, 137 Washington st.

Frieseke, Edyth May (Mrs. Robert H. Given); *enr.* '92-'94 cons.; *fr.* Owosso, Mich.; *b.* Owosso, Mich.; *m.* Oct. 1, '06. *Addr.* Los Angeles, Cal., 3107 La Salle ave.

Frink, Jennie M. (Mrs. Alfred S. Clark); *enr.* '75-'76 cons.; *fr.* Sullivan, O.; *b.* Sullivan, O., Feb. 1, '57; *m.* May 17, '79. *Addr.* Seattle, Wash., 309 American Bank Bldg.

———Maurice N.; *enr.* '71-'73 prep.; *fr.* Sullivan, O.; *b.* Sullivan, O., June 4, '51; *m.* Addie C. McConnell, Dec. 10, '79; J. P., '93-'02, P. M., '97—, Notary Public, '02—, Tp. Clerk, '05—. Postmaster, Sullivan, Ohio.

———Quincy; *enr.* '67-'69 prep.; *fr.* Amherst, O. *Addr.* North Amherst, Ohio.

Frisbee, E. G.; *enr.* '67-'68 prep.; *fr.* Monroe, Mich.—*x.*

* ——Louisa R.; *enr.* '45-'47 lit.; *fr.* Avon, O.; *d.* Avon, O.

Frisbie, Alvah Lillie; *enr.* '52-'54 coll.; *fr.* Otisco, N. Y.; *b.* Tompkins, N. Y., Oct. 22, '30; *m.* (1) Jerusha R. Slocomb, Aug. 23, '59, (2) Martha J. Crosby, July 29, '73; A. B., Amherst, '57, D. D., '82; Chaplain, 20th Reg. Conn. V. I., Aug., '63-July, '64. Minister, Des Moines, Ia., 723 Fifth st.

———Carrie (Mrs. Charles H. Birdsall); *enr.* '71-'72 prep.; *fr.* '75-'76 lit.; *fr.* Berlin, O.; *b.* Brownhelm, O., July 21, '55; *m.* Mar. 22, '82. *Addr.* Corona, Cal.

———Frances Virginia; *enr.* '01-'02, '03-'04 coll.; *fr.* Webster, N. Y.; *b.* Orwell, Pa., Dec. 29, '84; A. B., Elmira, Coll., '06. Teacher, Bloomsburg, Pa., State Normal School.

———George R.; *enr.* '79-'81 prep.; *fr.* Verona, N. Y.—*x.*

———Grace Elaine (Mrs. William H. Ryan); *enr.* '80-'84 cons.; *fr.* Des Moines, Ia. *Addr.* Brooklyn, N. Y., 175 Emerson pl.

Frisselle, Charles M.; *enr.* '68-'69 prep.; *fr.* Hinsdale, Mass. *Addr.* Baltimore, Md.

Fristoe, True Rocky; *enr.* '05-'06 cons.; *fr.* Decatur, Ind.; *b.* Decatur, Ind., Oct. 27, '86. Orchestra director, Troy, Ohio, care Hotel Troy.

Fritcher, Cora Louise (Mrs. William Budhue); *enr.* '95-'96 acad.; *fr.* Fostoria, O. *Addr.* Angel Island, Cal.

Frith, Mary; *enr.* '63-'64 prep.; *fr.* Mallet Creek, O.—*x.*

Fritts, Herbert Harold; enr. '92-'93 acad., '93-'96, '97-'98 coll.; *fr.* Bradford, Pa.; *b.* Rouseville, Pa., Dec. 6, '72; *m.* Emma B. Edwards, Jan. 23, '07; A. B., Oberlin, '98; M. D., Denver Univ., '07. Physician, Alamosa, Colo.

* Fritz, H. W.; *enr.* '56-'58 prep.; *fr.* Litchfield, O.; *d.* New Mexico, '75.

———Harriet Viola; *enr.* '90-'92 coll.; *fr.* Ithaca, N. Y. *Addr.* Manila, P. I.

* ——Milton J.; *enr.* '72-'73 prep.; *fr.* Litchfield, O.; *d.* Chatham, O., Oct., '05.

Frizelle, Mrs. Amanda A. (Mrs. William Kerstetter); *enr.* '63-'64 prep., '64-'67 lit.; *fr.* Granger, O.; *b.* Sharon, O., Mar. 28, '47; *m.* (1) Samuel Frizelle, May 1, '67, (2) William Kerstetter, Sept. 20, '80; Lit., Oberlin, '79. Public Lecturer, Sharon Center, O., R. F. D. 1.

Frizzell, James R.; *enr.* '64-'67 prep.; *fr.* Montville, O.; *b.* Medina, O., Feb. 27, '47; *m.* Philena M. Turner, Sept. 24, '68; Tp. Cl'k., '78-'82, J. P., '03-'08. *Addr.* Halstead, Kan.

Fröhlich, Bertha Eva (Mrs. William A. Schleicher); *enr.* '83-'85 cons.; *fr.* Independence, O. *Addr.* Cleveland, Ohio, 1849 E. 89th st.

———Emma Caroline (Mrs. John S. Funk); *enr.* '83-'84 cons.; *fr.* Independence, O.; *b.* Independence, O., June 26, '60; *m.* Aug. 26, '85. *Addr.* Cleveland, Ohio, 3412 W. 25th st.

———Eugene; *enr.* '74-'75 prep.; *fr.* Independence, O. *Addr.* Amboy, Wash.

———Lizzie Maria (Mrs. Henry Schnauffer); *enr.* '83-'86 cons., prep.; *fr.* Independence, O.; *b.* Independence, O., Sept. 23, '64; *m.* Nov. 20, '90. *Addr.* Cleveland, Ohio, 2519 Queen ave. S. W.

Fronheiser, Louise Katherine; *enr.* '97-'98 cons.; *fr.* Johnstown, Pa.—*x.*

Frost, Alice Susan (Mrs. Henry C. Reed); *enr.* '98-'99 cons.; *fr.* Woodburn, Ill.; *b.* Woodburn, Ill., Jan. 29, '82; *m.* Jan. 6, '01. *Addr.* Lamesa, Cal.

———Carlton Shattuck; *enr.* '81-'83 prep., cons.; *fr.* Belmont, Mass.—*x.*

———Cassius Clay; *enr.* '76-'77 prep.; *fr.* Cardington, O.—*x.*

———Franklin Machin; *enr.* '88-'90 prep.; *fr.* Riga, N. Y. *Addr.* Youngstown, Ohio.

* *Frost, Harry Norman; enr.* '96-'97 acad., '97-'01 coll.; *fr.* Mentor, O.; *d.* Troy, O., Jan. 13, '04; A. B., Oberlin, '01.

* *Frost, Lewis P.; enr.* '44-'48 coll., '48-'50 sem.; *fr.* Riga, N. Y.; *d.* Janesville, Wis., Feb. 22, '93; A. B., Oberlin, '48.

* ——N. Jerome; *enr.* '57-'58 prep.; *fr.* Riga, N. Y.; *d.* Riga, N. Y., Jan., '00.

———Nelson Amasa; *enr.* '80-'81, '83-'84 prep.; *fr.* Swartz Creek, Mich.; *b.* Evans, N. Y., Apr. 5, '66; *m.* Emily E. Vermilyea; State Normal Sch., Mankato, Minn., '00. Farmer, Forest Grove, Ore.

———Ruth; *enr.* '52-'53 prep., '53-'54 lit.; *fr.* New York, N. Y.—*x.*

———Stanley; *enr.* '99-'00 coll.; *fr.* Berea, Ky.; *b.* Oberlin, O., Oct. 26, '81; *m.* Katherine M. Fairchild, June 1. '04; S. B., Berea Coll., '02. Editor; Manager, Berea, Ky.

Frost, Wesley; enr. '99-'00 acad., art, '04-'07 coll.; *fr.* Berea, Ky.; *b.* Oberlin, O., June 17, '84; A. B., Oberlin, '07. Student, Washington, D. C., 1448 R. I. ave.

———William A.; *enr.* '72-'74 prep.; *fr.* Litchfield, Mich.—*x.*

Frost, William Goodell; enr. '73-'76 coll., '76-'79 sem.; *fr.* Pecatonica, Ill.; *b.* LeRoy, N. Y., July 2, '54; *m.* (1) Louise F. Raney, Aug. 10, '76, (2) Ellen Marsh, July 5, '91; A. B., Oberlin, '76, Sem., '79, A. M., '79; D. D., '94, LL. D., '08; Ph. D., Wooster Univ., '91; D. D., Harvard, '07. President Berea College, Berea, Ky.

Frost, Willard Jerome; enr. '83-'88 prep., '88-'89 coll., '91-'95 sem.; *fr.* Janesville, Wis.; *b.* Feb. 21, '69; *m.* Flora M. Livingston, Nov., '88; Sem., Oberlin, '95; Ph. B., Baldwin Univ., '98. Editor; Minister, Williamston, Mich.

* Frow, Amanda Jane (Mrs. Marcus Fuller); *enr.* '73-'77 lit.; *fr.* Winchester, O.; *d.* Bombay, India, June 21, '00.

* ——Margaret Elizabeth (Mrs. L. J. Donaldson); *enr.* '74-'75 prep.; *fr.* Winchester, O.; *d.* Demorest, Ga., Dec. 29, '02.

Frusher, Winifred (Mrs. Leonard L. Redick); *enr.* '89-'90 lit., '90- 93 coll.; *fr.* Perrysburg, O.; *b.* Perrysburg, O., Aug. 29, '72; *m.* July 7, '98; Ph. B., Oberlin, '98. *Addr.* New Britain, Conn., 6 Garden st.

* Fry, Alfred; *enr.* '56-'58 prep.; *fr.* Sulphur Springs, O.; *d.* April, '91.

———Amelia S. (Mrs. Elias B. Moore); *enr.* '63-'66 prep.; *fr.* Fremont, O. *Addr.* Fremont, Ohio.

———Catharine (Mrs. S. H. Boardman); *enr.* '57-'58 prep.; *fr.* Sulphur Springs, O. *Addr.* Sulphur Springs, Ohio.

———Cynthia Jane (Mrs. Robert H. Rice); *enr.* '60-'61, '63-'64 prep.; *fr.* Fremont, O.; *b.* Fremont, O., Mar. 9, '43; *m.* June 14, '65. *Addr.* Fremont, Ohio, 408 Arch st.

———Delene Titus (Mrs. J. D. Watson); *enr.* '01-'02 cons.; *fr.* Fort Seneca, O. *Addr.* Tiffin, Ohio.

* ——Dilla Etta (Mrs. A. Jacob Kissel); *enr.* '78-'80 prep., cons.; *fr.* Sulphur Springs, O.; *d.* Sulphur Springs, O., '04.

———Ethie E.; *enr.* '73-'74 cons.; *fr.* Kenton, O.—*x.*

Fry, Holland Bard; *enr.* '54-'57 prep., '57-'63, '64-'65 coll., '65-'67 sem.; *fr.* Brighton, O.; *b.* New Holland, Pa., Mar. 31, '36; *m.* Emily Warriner, Aug. 21, '76; A. B., Oberlin, '65, Sem., '67; 2nd Sergt., Co. C, 7th Reg., O. V. I., May, '61-July, '64. Minister, San Antonio Heights, Cal.

———James David; *enr.* '55-'57 prep., '57-'60 coll.; *fr.* Brighton, O.; *b.* Vincent Tp., Pa., May 16, '34; *m.* Margaret S. Davidson, June, '68; A. B., Ohio Wesleyan Univ., '65, A. M., '68. Minister, Evanston, Ill., 720 Clark st.

———John; *enr.* '58-'60 prep.; *fr.* Sulphur Springs, O. *Addr.* New Washington, Ohio.

———John H.; *enr.* '40-'41 prep.; *fr.* Lexington, O.—*x.*

* ——Margarette C.; *enr.* '52-'53, '54-'55 prep.; *fr.* Brighton, O.; *d.* Wichita, Kan., '93.

* ——Mary E.; *enr.* 54-'55 prep.; *fr.* Brighton, O.; *d.* Oberlin, O., Mar. 15, '91.

———Mattie B.; *enr.* '72-'75 cons.; *fr.* Kenton, O.—*x.*

* ——Thomas; *enr.* '55-'57, '58-'59 prep.; *fr.* Annapolis, O.; *d.* Boston, Mass., '07.

Frye, Emma Morgan; *enr.* '92-'93 cons.; *fr.* Toledo, O. *Addr.* Toledo, Ohio, 356 Woodland ave.

———Mary Elizabeth; *enr.* '02-'04 coll., cons.; *fr.* Marion, O.; *b.* Crestline, O., Dec. 29, '84. *Addr.* Marion, Ohio, 1224 E. Church st.

Fuchs, Helen Myra; *enr.* '02-'04 cons.; *fr.* Powhatan Pt., O.; *b.* Powhatan Pt., O., Feb., '84. Music teacher, Powhatan Point, Ohio.

———Julianna Caroline; *enr.* '05-'06 cons.; *fr.* Put-in-Bay, O.; *b.* Put-in-Bay, O., Dec. 24, '89. Bookkeeper; Stenographer, Put-in-Bay, Ohio.

———Louise Barbara; *enr.* '05-'06 cons., acad.; *fr.* Put-in-Bay, O.; *b.* Put-in-Bay, O., Oct. 17, '84. *Addr.* Put-in-Bay, Ohio.

———Nina Mary; *enr.* '06-'07 cons., acad.; *fr.* Akron, O.; *b.* Akron, O., July 25, '87. *Addr.* Akron, Ohio, 644 E. Buchtel ave.

Fukuzawa, Ichitaro; *enr.* '83-'84 prep.; *fr.* Tokio, Japan.—*x.*

———Suteyiro; *enr.* '83-'84 prep.; *fr.* Tokio, Japan.—*x.*

Fulcher, Muriel Joy; *enr.* '06-'07 art; acad.; *fr.* Three Rivers, Mich.; *b.* Three Rivers, Mich., Dec., '87. Teacher, Three Rivers, Mich., 514 Walnut st.

Fulkerson, Mae Hough (Mrs. John C. Richardson); *enr.* '01-'02 cons.; *fr.* Rose Hill, Va.; *b.* Rose Hill, Va., May 2, '81; *m.* Nov. 12, '02. *Addr.* Middlesborough, Ky.

Fuller, Adaline E.; *enr.* '51-'54 lit.; *fr.* Rochester, O.—*x.*

———Alexander; *enr.* '64-'65 prep.; *fr.* Xenia, O.—*x.*

———Alma Anna (Mrs. George L. Pierce); *enr.* '00-'02, '03-'04 cons.; *fr.* Hoopeston, Ill.; *b.* Athens, Ill., Mar. 12, '81; *m.* Aug. 15, '06. *Addr.* Grinnell, Iowa, 932 High st.

———Amelia M.; *enr.* '56-'57 prep.; *fr.* Litchfield, O.—*x.*

———Charles Wesley; *enr.* '63-'64 prep.; *fr.* East Cleveland, O.; *b.* Feb. 21, '48; *m.* Minnie J. Hewitt, Nov. 9, '74. Chief Clerk, Passenger Off., East Cleveland, Ohio, 77 Rosemont rd.

———Charles Y.; *enr.* '51-'52 prep.; *fr.* Sandusky, O.—*x.*

———Columbus, C.; *enr.* '99-'01 sem.; *fr.* Bozeman, Mont. *Addr.* Bozeman, Mont.

Fuller, Edgar Roselle; *enr.* '95-'96 sem.; *fr.* Aurora, O.; *b.* Gouverneur, N. Y., Aug. 15, '63; *m.* Julia B. Mowbray, Nov. 10, '85; Sem., Oberlin, '96; A. B., Hiram Coll., '90, A. M., '93. Minister, Bakersfield, Cal., 1719 17th st.

Fuller, Elizabeth West (Mrs. George S. Kain); *enr.* '61-'62 prep., '62-'65 lit.; *fr.* Brooklyn, O.; *b.* Brighton, O., Sept. 29, '46; *m.* Sept. 2, '67; Lit., Oberlin, '65. *Addr.* Cleveland, Ohio, 3960 W. 23d st.

———Emma; *enr.* '79-'80 cons.; *fr.* Bellefontaine, O.—*x.*

———Ethel Louise (Mrs. Harry U. True); *enr.* '94-'96 cons.; *fr.* Brighton, Mass.; *b.* Brighton, Mass., Aug. 27, '72; *m.* Oct. 12, '97. *Addr.* Brighton, Mass., 15 Sparhawk st.

———Etta; *enr.* '69-'70 prep.; *fr.* Oberlin, O.—*x.*

———Frank; *enr.* '69-'71 prep.; *fr.* Oberlin, O.—*x.*

———Fred E.; *enr.* '75-'77 prep.; *fr.* Oneida, Ill. *Addr.* Oneida, Ill.—*y.*

———Grace Augusta (Mrs. James V. Fitzgerald); *enr.* '88-'90 cons.; *fr.* Oberlin, O.; *b.* Henrietta, O., Mar. 19, '70; *m.* Nov. 4, '06. Christian Science Practitioner, San Diego, Cal., 2633 Columbia st.

* ——Harry B.; *enr.* '70-'72 prep.; *fr.* Nelson, O.; *d.* Nelson, O., May 5, '76.

———Helen; *enr.* '94-'00, '02-'03, '06-'07 cons.; *fr.* Oberlin, O. *Addr.* Oberlin, Ohio, 82 E. Lorain st.

Fuller, Helen Williams (Mrs. Charles H. Munger); *enr.* '85-'90 cons.; *fr.* Cleveland, O.; *b.* Cleveland, O., June 28, '67; *m.* Mar. 31, '91; Cons., Oberlin, '88. *Addr.* Duluth, Minn, 2330 E. First st.

* ——Hosea; *enr.* '45-'46 prep.; *fr.* Prairieville, Wash.; *d.* Stevens Point, Wis., Jan. 22, '00.

* ——Jennett (Mrs. Samuel O. Wellman); *enr.* '45-'46 prep.; *fr.* Henrietta, O.; *d.* Oberlin, O., Nov. 28, '03.

———Jennie (Mrs. Charles N. Smith); *enr.* '81-'83 cons.; *fr.* Norwalk, O.; *b.* Birmingham, O., Apr. 30, '61; *m.* Oct. 11, '82. *Addr.* Toledo, Ohio, 2323 Robinwood ave.

———Jessie May (Mrs. William H. Van Atta); *enr.* '95-'97 cons.; *fr.* Lansing, Mich.; *b.* Williamston, Mich., Mar. 18, '73; *m.* Sept. 8, '04. Music teacher, Lansing, Mich., 626 Washtenaw st. W.

———John R.; *enr.* '64-'67 prep.; *fr.* Dorset, O.—*x.*

* *Fuller, Josiah G.;* *enr.* '43-'44 prep., '44-'47 coll., '52-'54 sem.; *fr.* Boston, Mass.; *d.* Soldiers' Home, Chelsea, Mass., Jan. 1, '99; Sem., Oberlin, '54.

———Julia Howes; *enr.* '02-'04, '06-'07 cons.; *fr.* East Cleveland, O.; *b.* Cleveland, O., June 25, '84. Music teacher, East Cleveland, Ohio, 46 Page ave.

———Julina; *enr.* '42-'50 prep.; *fr.* Ashtabula, O.—*x.*

———L. C.; *enr.* '65-'66 prep.; *fr.* Bazetta, O.—*x.*

———Lewis; *enr.* '65-'66 prep.; *fr.* Warren, O.—*x.*

———Lucia Bierce; *enr.* '99-'00 acad., '01-'03 coll.; *fr.* Bombay, India; *b.* Chikalda, India, May 31, '82. Missionary, Khamgaon, India, Alliance Mission House.

* *Fuller, Lucius Bierce;* *enr.* '72-'74 prep., '74-'78 coll., '78-'79 sem.; *fr.* Nelson, O.; *d.* Nelson, O., Sept. 11, '79; A. B., Oberlin, '78.

———Lucy; *enr.* '73-'74 cons.; *fr.* Oberlin, O.—*x.*

* *Fuller, Lucy Dale* (Mrs. Alfred Bryant); *enr.* '43-'47 lit.; *fr.* Boston, Mass.; *d.* Lansing, Mich., June 21, '04; Lit., Oberlin, '47.

Fuller, Marcus Bell; *enr.* '72-'74 prep., '74-'78 coll., '78-'81 sem.; *fr.* Nelson, O.; *b.* Nelson, O., Oct. 13, '52; *m.* (1) Jennie A. Frow, Apr. 18, '81; (2) Hattie Mallory, Sept. 24, '02, (3) Fannie Hoffman, Nov. 18, '05; A. B., Oberlin, '78, Sem., '81; A. M., '84. Missionary, Bombay, India, Grant Road.

———Margaret Willard; *enr.* '07-'08 su.; *fr.* East Cleveland, O.; *b.* Cleveland, O., July 14, '86; A. B., Western Reserve, '08. *Addr.* East Cleveland, Ohio, 22 Chapman st.

———Mary Belle (Mrs. Clinton B. Wilcox); *enr.* '85-'87 lit., cons.; *fr.* Norwalk, O.; *b.* Birmingham, O., Apr. 13, '66; *m.* Sept. 28, '87. *Addr.* Sandusky, Ohio, 509 Washington st.

———Mary Ella (Mrs. Pleasant E. Brown); *enr.* '84-'87 prep., cons.; *fr.* Houston, Tex.; *b.* Houston, Tex., May 21, '68; *m.* Feb. 29, '95. *Addr.* Houston, Tex., 3704 Harrisburg, rd.

———Mary Franc (Mrs. Oliver W. Smith); *enr.* '00-'02 cons.; *fr.* South New Lynne, O.; *b.* Geneva, O., Mar. 3, '80; *m.* Oct. 4, '02. *Addr.* Ashtabula, Ohio, 14 River st.

———Maud Nillson (Mrs. Lewis E. Davis); *enr.* '88-'90 cons.; *fr.* Stryker, O. *Addr.* Grand Rapids, Mich.—*y.*

* ——Miller; *enr.* '58-'59 prep.; *fr.* Henrietta, O.; *d.* Bowling Green, O., Apr., '93.

Fuller, Nathan Eddy; enr. '83-'84 prep., '84-'88 coll.; *fr.* Black Creek, N. Y.; *b.* New York, N. Y., Aug. 17, '62; *m.* Elizabeth B. Cory, June 28, '88; A. B. Oberlin, '88; D. D., Berea Coll., '06. Minister, Corning, N. Y., 63 Gorton st.

———Reed Truman; *enr.* '05-'07 coll.; *fr.* Hoopeston, Ill.; *b.* Hoopston, Ill., Aug. 19, '88. M'f'g. Co., Head storekeeper, Hoopeston, Ill.

Fuller, Rilla Maud (Mrs. Maurice D. Hesse; *enr.* '82-'83, '85-'90 cons.; *fr.* Oberlin, O.; *b.* Henrietta, O., Aug. 29, '68; *m.* June 26, '95; Cons., Oberlin, '89. Organist, San Diego, Cal., P. O. Box 1075.

———Rose E.; *enr.* '74-'75 cons.; *fr.* Bloomfield, O.—*x.*

———Walter; *enr.* '39-'40 prep.; *fr.* Raisin, Mich.—*x.*

* ——William; *enr.* '64-'65 prep.; *fr.* Berlin Heights, O.; *d.* Soldier's Home, Sandusky, O., Feb. 19, '99.

———William B.; *enr.* '71-'72 prep.; *fr.* Elmira, Mich.—*x.*

* ——William H.; *enr.* '61-'64 prep.; *fr.* Brooklyn, O., *d.* Brooklyn, O., Feb. 3, '71.

Fullerton, Robert; *enr.* '97-'99 cons.; *fr.* Cedar Falls, Ia.; *b.* Canada, Oct. 30, '67; *m.* Ella Waters, June 14, '00; M. Di., Iowa State Normal Sch., '95. Music teacher, Cedar Falls, Iowa, 1004 Fremont st.

———Winifred; *enr.* '04-'06 cons., acad.; *fr.* Detroit, Mich.; *b.* Cleveland, O., Apr. 14, '87. Student, Ann Arbor, Michigan; Home: 77 King ave., Detroit, Mich.

Fulstow, Mrs. Lina Frayer (Mrs. John H.); *enr.* '74-'75, '76-'77 prep., '77-'81 coll., '00-'01, pg.; *fr.* Carson, O.; *b.* Ripley Tp., O., July 16, '57; *m.* July 11, '88; L. B., Oberlin, '01. *Addr.* Norwalk, O., 116 E. Seminary st.

Fulton, Abraham Turner; *enr.* '77-'78 lit.; *fr.* Homer, O.—*x.*

* ——Alice Caroline (Mrs. Charles Johnson); *enr.* '67-'68, '69-'70 prep.; *fr.* Lagrange, O.; *d.* Kendall, Kan., Nov. 25, '05.

Fulton, Anne Elizabeth; enr. '97-'98 acad., '98-'99, '02-'04 coll.; *fr.* Hartford, Ind.; *b.* Langton, Can., Oct. 19, '75; A. B., Oberlin, '04. Teacher, Spokane, Wash., cor. First ave. and Cedar st.

———Aurelia Marie; *enr.* '07-'08 coll., cons.; *fr.* Portland, Ind. *Addr.* Portland, Ind.

———Besse Marguerite; *enr.* '06-'07 cons.; *fr.* Deersville, O.; *b.* Deersville, O., Nov. 21, '88. *Addr.* Deersville, O.

———Effie Ella; *enr.* '89-'90 cons.; *fr.* Athens, Mich.—*x.*

Fulton, Ella Charlton; enr. '03-'05, '06-'08 coll., '06-'07 cons.; *fr.* Hartford City, Ind.; *b.* Ill., Aug. 25, '84; A. B., Oberlin, '08. Teacher, Spokane, Wash., cor. First ave. and Cedar st.

———Ella Louisa; *enr.* '69-'70 prep.; *fr.* Lagrange, O.; *b.* Lagrange, O., Mar. 21, '55. Teacher, Mogadore, O.

* ——Fred Harmon; *enr.* '95-'96 acad.; *fr.* Elmira, N. Y.; *d.* Elmira, N. Y., Aug. 27, '03.

Fulton, Frederick Gray; enr. '02-'07 acad., cons., coll.; *fr.* Hartford City, Ind.; *b.* Waterman, Ill., Sept. 30, '82; A. B., Oberlin, '07. General Secretary, Y. M. C. A., Roslyn, Wis., Drawer, D.

———James Stewart; *enr.* '98-'99 acad.; *fr.* Steubenville, O.—*x.*

———Mary Belle; *enr.* '04-'06, '07-'08 coll., cons.; *fr.* Hartford City, Ind.; *b.* Ill., May 25, '86. Student, Oberlin College; Home: Hartford City, Ind., 506 N. Jefferson st.

———Robert Newcomb; *enr.* '95-'96 acad.; *fr.* Elmira, N. J. *Addr.* Indianapolis, Ind., 28 W. 18th st.

* *Fulton, Sylvester Delancy; enr.* '63-'64, '66-'67 prep., '67-'71 coll.; *fr.* Oberlin, O.; *d.* Toledo, O., Jan. 12, '91; A. B., Oberlin, '71, A. M., '75.

* Funk, Andrew R.; *enr.* '72-'73 prep.; *fr.* Fredonia, O.; *d.* 1872.

———Claude, Oscar; *enr.* '02-'04 coll.; *fr.* Galion, O.; *b.* Nevada, O., Dec. 31, '83. Asst. Cashier, Cleveland, O., 6712 Quinby ave.

———Edna Josephine; *enr.* '00-'01 cons., acad.; *fr.* Elkhart, Ind.—*x.*

———Esther Winifred; *enr.* '07-'08 coll., cons.; *fr.* Elkhart, Ind.; *b.* Elkhart, Ind., Feb. 29, '88. Student, Oberlin College; Home: Elkhart, Ind., 308 Division st.

———Harry Edgar; *enr.* '00-'01 acad., '01-'04 coll.; *fr.* Galion, O.; *b.* Nevada, O., Nov. 28, '80. Civil Engineer, Brooklyn, N. Y., 85 Clinton st.

———Mary Mabelle; *enr.* '07-'08 cons., acad.; *fr.* Warsaw, O. *Addr.* Warsaw, O.

———Mary Maude; *enr.* '95-'96 acad.; *fr.* Elkhart, Ind. *Addr.* Elkhart, Ind.

———Oswin Clemmer; *enr.* '86-'88 prep.; *fr.* Clayton, Pa. *Addr.* Clayton, Pa.

Funkey, Winifred Gay (Mrs. George M. Perry); *enr.* '98-'99, '00-'03 cons.; *fr.* Leipsic, O.; *b.* Decatur, Ind., Dec. 21, '78; *m.* Feb. 3, '06. Music teacher, Colorado Springs, Colo., 110 St. Vrain st.

Foray, William S.; *enr.* '52-'53 prep.; *fr.* Yellow Springs, O.—*x.*

* Furay, John B.; *enr.* '61-'62 prep.; *fr.* Hillsboro, O.; *d.* Omaha, Neb., Jan. 16, '07.

Furbech, Rollin Judson; *enr.* '91-'93 acad.; *fr.* Oak Park, Ill. *Addr.* New York, N. Y., 100 Broadway.

Furbish, Clinton Hart; *enr.* '89-'90 prep.; *fr.* Lockport, N. Y. *Addr.* Spencerport, N. Y.

Furlong, William Hardy; *enr.* '88-'89 prep.; *fr.* Norwalk, O. *Addr.* Cleveland, O., 2036 Detroit ave.

Furnas, Sarah Eugenie (Mrs. Rufus G. Wells); *enr.* '62-'65 lit.; *fr.* Troy, O.; *b.* Troy, O., Dec. 10, '34; *m.* Oct. 24, '73; L. B., Oberlin, '65; M. D., N. Y. Medical Coll. for Women, '69. Physician, St. Louis, Mo., 1419 Franklin ave.

Furness, Mary Roberts (Mrs. Thomas C. Young); *enr.* '87-'90 cons.; *fr.* Furnessville, Ind.; *b.* Furnessville, Ind., Mar. 4, '69; *m.* June 22, '99. *Addr.* Guanajuato, Mex., Apartado 2.

* Furnish, W. H.; *enr.* '55-'56 prep.; *fr.* Savannah, O.; *d.* St. John's, Mich., '04.

Furrow, Winifred Gertrude; *enr.* '04-'06 cons.; *fr.* Carson, Ia.; *b.* Avoca, Ia., Feb. 28, '81. Music teacher, Carson, Ia.

Furry, Martha Maria (Mrs. John G. Getz); *enr.* '96-'98 cons.; *fr.* Kent, O.; *b.* Kent, O., Mar. 23, '76; *m.* Sept. 10, '02. *Addr.* Kent, O., 203 E. Main st.

Fusselman, Florence Monosmith; *enr.* '04-'06 acad., '06-'07 cons., '06-'08 coll.; *fr.* Edgerton, O.; *b.* Edgerton, O., Jan. 26, '88. Student, Oberlin College; Home: Edgerton, O.

———Genevieve Maria; *enr.* '04-'05 cons., acad.; *fr.* Edgerton, O.; *b.* Edgerton, O., May 19, '86. Music teacher, Edgerton, O., Box 101.

Fyfe, Isabella (Mrs. LeRoy S. Peters); *enr.* '00-'01 coll.; *fr.* St. Joseph, Mich.; *b.* St. Joseph, Mich., June 23, '82; *m.* Feb. 8, '08; B. L. S., Univ. of Ill., '05. *Addr.* Silver City, N. Mex.

Gable, Elva Minnie; *enr.* '83-'85 cons.; *fr.* West Salem, O. *Addr.* Minneapolis, Minn., 88 Arthur ave.

Gabriel, Nettie May (Mrs. Herbert W. Wolcott); *enr.* '90-'92 cons.; *fr.* Cleveland, O.; *b.* Cleveland, O.; *m.* Oct. 5, '98. *Addr.* Cleveland, O., 5005 Carnegie ave.

———Rufus; *enr.* '41-'43 prep.; *fr.* Mt. Vernon, O.—*x.*

———Vera Gwendoline; *enr.* '97-'98 cons.; *fr.* Wilton, Ia.—*x.*

Gaddis, William Carlisle; enr. '04-'07 coll.; *fr.* West Carrolton, O.; A. B., Oberlin, '07. *Addr.* Kansas City, Mo., 3001 Lydia ave.

* *Gadsby, George; enr.* '90-'92 sem.; *fr.* Edinburg, O.; *d.* Belpre, O., May 2, '05; Sem., Oberlin, '92.

Gadsden, Sophia M.; *enr.* '56-'57 lit.; *fr.* Brooklyn, N. Y.—*x.*

Gaehr, Paul Frederick; *enr.* '97-'98 acad.; *fr.* Newcastle, Pa.; *b.* Thun, Switzerland, May 15, '80; *m.* Pauline Collin, June 11, '08; A. B., Cornell, '02, A. M., '05. Professor, Robert College, Constatinople, Turkey, Via. London Open Mail.

Gaffner, Karl Summer; *enr.* '04-'06 acad., '06-'08 coll., cons.; *fr.* Trenton, Ill.; *b.* Trenton, Ill., July 6, '86. Student, Oberlin College; Home: Trenton, Ill.

———Katherine Emmaritta (Mrs. Daniel M. Henderson); *enr.* '02-'06 cons., acad.; *fr.* Trenton, Ill.; *b.* Trenton, Ill., Jan. 14, '83; *m.* Oct. 2, '06. *Addr.* Lakewood, O., 79 Robinwood ave.

———Millie; *enr.* '07-'08 acad.; *fr.* Trenton, Ill.; *b.* Trenton, Ill., Aug. 15, '87. Student, Oberlin Academy; Home: Trenton, Ill.

Gage, Alfred F.; *enr.* '52-'57 prep.; *fr.* Haverhill, Mass.—*x.*

———Caroline E (Mrs. Moses R. Kenney); *enr.* '56-'57 lit.; *fr.* Sheffield, O. *Addr.* Oakland, Cal., 1300 Harrison st.

———Chastina E (Mrs. Henry H Stevens); *enr.* '56-'57 lit.; *fr.* Sheffield, O. *Addr.* Ashtabula, O.

———Cora Belle (Mrs. Francis H. Treat); *enr.* '79-'81 cons.; *fr.* Oberlin, O.; *b.* Cleveland, O., Oct. 3, '58; *m.* Nov. 15, '99. *Addr.* Cleveland, O., 11448 Euclid ave.

* ——E. Freeman; *enr.* '45-'47, '48-'49 prep.; *fr.* Coburg, Can.; *d.* Port Hope, Can., '52.

———Elizabeth; *enr.* '05-'06 cons.; *fr.* Centerton, O.; *b.* Centerton, O., Feb. 17, '87. *Addr.* Centerton, O.

———Florence Eugenia (Mrs. Henry B. Balcomb); *enr.* '73-'77 prep.; *fr.* Olmsted, O.; *b.* Olmsted, O., June 10, '57; *m.* May 25, '78. *Addr.* Elyria, O., R. F. D. 1.

———J. D.; *enr.* '53-'54 prep.; *fr.* Cambridge, Pa.—*x.*

Gage, Julia Elizabeth (Mrs. William B. Gerrish); *enr.* '80-'84 lit., '85-'86 cons.; *fr.* Oberlin, O.; *b.* Cleveland, O., Apr. 19, '64; *m.* Jan. 10, '89; Lit., Oberlin, '84. *Addr.* Oberlin, O., 143 E. College st.

———Mary Elizabeth (Mrs. Charles T. Tinker); *enr.* '94-'95 cons.; *fr.* St. Paul, Minn.; *b.* St. Paul, Minn., Aug. 19, '75; *m.* Apr. 18, '01. *Addr.* Sacramento, Cal., 2523 J st.

———Walter Varian; *enr.* '73-'74 prep.; *fr.* Olmsted, O.; *b.* Olmsted, O., Nov. 10, '54; *m.* Lida J. Bramley, June 11, '84. Post Office clerk, Lakewood, O., 1473 Winton ave.

* Gager, Abigail; *enr.* '45-'46 prep., '46-'47 lit.; *fr.* Camden, O.; *d.* Camden, O., '60.

———Alice E. (Mrs. Delos Wilmot); *enr.* '73-'74, '76-'77 cons.; *fr.* Oberlin, O. *Addr.* Cleveland, O., care W. P. Southworth Co.

———John D.; *enr.* '69-'71 prep.; *fr.* Salem, O.—*x.*

* ——Harriet (Mrs. James Stafer); *enr.* '57-'58 prep.; *fr.* Camden, O.; *d.* Cleveland, O., Apr. 5, '04.

———Lola; *enr.* '82-'86, '89-'91 cons.; *fr.* Oberlin, O.; *b.* Norwalk, O., Sept. '64. China decorator; teacher, Oberlin, Ohio, 145 W. Lorain st.

Gagnet, John; *enr.* '80-'81 prep.; *fr.* Pensacola, Fla.—*x.*

Gaige, Frederick Hughes; *enr.* '07-'08 coll.; *fr.* Mansfield, Pa.; *b.* Tioga, Pa., May 11, '77. Student, Oberlin College; Home: Mansfield, Pa.

———Lydia; *enr.* '53-54 prep.; *fr.* Oberlin, O.—*x.*

Gail, Janie T.; *enr.* '56-'59 prep.; *fr.* Brant, N. Y.—*x.*

Gailey, Anna Jane (Mrs. Louis M. Rice); *enr.* '91-'94 acad.; *fr.* Philadelphia, Pa.; *b.* Sept. 29, '74; *m.* June 25, '96. *Addr.* Philadelphia, Pa., 1513 N. Franklin st.

———Margaret Belle; *enr.* '06-'08 cons.; *fr.* Cleveland, O.; *b.* Cleveland, O., Oct. 11, '87. Student, Oberlin Conservatory; Home: Cleveland, O., 1403 85th st.

Gaillard, Eugenia Chisholm; *enr.* '81-'85 lit.; *fr.* Charleston, S. C.; *b.* Charleston, S. C., May 5, '56. Tailoress, Charleston, S C., 96 Corning st.

Gaines, Charles Emmet; *enr.* '78-'79 prep.; *fr.* St. Paris, O.—*x.*

———Ruth Louise; *enr.* '94-'95 acad.; *fr.* Albuquerque, N. Mex.—*x.*

Galbraith, Alice Maud; *enr.* '95-'96 cons.; *fr.* Sioux City, Ia.—*x.*

———Catherine Miller; *enr.* '81-'83 cons.; *fr.* Mt. Morris, N. Y.—*x.*

———Harriet L.; *enr.* '52-'54 prep., '56-'57 lit.; *fr.* Liverpool, O.—*x.*

———Jane; *enr.* '54-'55 prep.; *fr.* Liverpool, O.—*x.*

———Zana; *enr.* '06-'08 cons.; *fr.* Smithfield, O.; *b.* Smithfield, O., Nov. 7, '87. Student, Oberlin Conservatory; Home: Smithfield, O.

Galbreath, Edith Emma (Mrs. James E. Elliot); *enr.* '03-'05 acad., cons.; *fr.* Oberlin, O. *Addr.* Rogers, O.

* ——Sabina M.; *enr.* '55-'56 prep., '56-'57 lit.; *fr.* Salem, O.; *d.* Salem, O., '58.

———Flora Bell (Mrs. Robert S. Lindsay); *enr.* '77-'79 lit., cons.; *fr.* Newark, O.; *b.* Hookstown, Pa., Nov. 4, '57; *m.* May 22, '84. *Addr.* York, Neb.

Gale, Clarence Ross; enr. '75-'80 coll., '80-'82 sem.; *fr.* Jamestown, N. Y.; A. B., Oberlin, '80, Hartford Sem., '85. Minister, Seattle, Wash., 725 First st.

———Edmund Jr.; *enr.* '80-'82 prep.; *fr.* Chagrin Falls, O.; *b.* Galesburg, Mich., May 30, '64; *m.* Mary J. Ritchey, Oct. 18, '94. Rancher, Chico, Cal.

———Edward Payson; *enr.* '76-'80 prep.; *fr.* Jamestown, N. Y.—*x.*

———George Uriah; *enr.* '76-'77 prep.; *fr.* Sullivan, O. *Addr.* Toledo, O.

Gale, Noel; enr. '75-'77 prep., '77-'79, '81-'82 coll.; *fr.* Madison, O.; *m.* Mrs. Louise E. McIntyre, Dec. 4, '94; A. B., Oberlin, '82, A. M., '87. Lawyer, New York City, 40 Wall st.

Galentine, Frank G.; *enr.* '68-'69 prep.; *fr.* Brooklyn Center, O.; *b.* Monroe Co., N. Y., Jan. 15, '52; *m.* Helen L. Allen, July 3, '99; U. S. Secret Service, '78-'83. Insurance, Milwaukee, Wis., 20 New Insurance Bldg.

* ——John Jacob; *enr.* '68-'70 prep.; *fr.* Brooklyn, O.; *d.* Cleveland, O., Feb. '81.

Gallagher, Charles; *enr.* '01-'04 acad.; *fr.* Eris, O.—*x.*

Gallaher, Iverna Geoa; *enr.* '06-'07 coll., cons.; *fr.* Ashland, O. *Addr.* Ashland, O., 33 Third st.

* Galley, David B.; *enr.* '51-'53 prep.; *fr.* Rochester, N. Y.; *d.* Brooklyn, N. Y.

* Galloway, Henrietta (Mrs. Orin Coe); *enr.* '42-'44 prep.; *fr.* Saybrook, O.; *d.* Belle Plaine, Minn.

Gallowhur, William Gibson; *enr.* '94-'98 acad.; *fr.* Girard, Pa.; *b.* Girard, Pa., Aug. 23, '73; *m.* Elizabeth C. Warner, Oct. 15, '02. Manufacturer, New York, N. Y., 141 Broadway.

Gallup, Arthur LeRoy; *enr.* '81-'83 prep.; *fr.* Strongsville, O.; *b.* Strongsville, O., May 16, '62. Farmer, Neoga, Ill.

———Harriet Lenore (Mrs. Julius S. Weeks); *enr.* '92-'95 cons.; *fr.* Ottawa, O. *Addr.* Muskogee, Okla., 503 N. Kendall Blvd.

* ——Josiah; *enr.* '51-'52 prep.; *fr.* Strongsville, O.; *d.* Ottawa, O., Jan. 13, '75.

———Lester N.; *enr.* '42-'43 prep.; *fr.* Newburg, O.—*x.*

———Lora Belle (Mrs. Arthur G. Dexter); *enr.* '77-'79 lit., cons.; *fr.* Niles, O.; *b.* Niles, Mich., Aug. 7, '58; *m.* Feb. 7, '84. *Addr.* Urbana, Ill., 614 W. Illinois st.

———Lucy A. (Mrs. Morris Pomeroy); *enr.* '42-'43 prep.; *fr.* Newburg, O. *Addr.* Oakland, Cal.—*y.*

———Mabel Parker (Mrs. John Laylin); *enr.* '88-'91 prep., cons., '91-'93 prep.; *fr.* Norwalk, O.; *b.* Port Austin, Mich., Sept. 17, '70; *m.* Oct. 3, '95. *Addr.* Norwalk, O., 122 W. Main st.

———Mary Ann (Mrs. Charles E. Tupper); *enr.* '51-'52 lit.; *fr.* Strongsville, O. *Addr.* Ottawa, Ohio.

———Viletta (Mrs. Wilbur Bentley); *enr.* '79-'82 prep.; *fr.* Strongsville, Ohio; *b.* Strongsville, O., July 1, '61; *m.* June 2, '85. *Addr.* Berea, O., 25 E. Grand st.

* *Galpin, Charles; enr.* '39-'41 coll., '41-'44 sem.; *fr.* Elyria, O.; *d.* Excelsior, Minn., Nov. 7, '72; Sem., Oberlin, '44.

Galpin, Helen Louise (Mrs. Charles Lamy); *enr.* '98-'01, '02-'03 coll., cons.; *fr.* Cleveland, O.; A. B., Oberlin, '03. *Addr.* Buffalo, N. Y., 173 Anderson pl.

———Jennie Loveland; *enr.* '88-'89 lit.; *fr.* Ashtabula, O. *Addr.* Erie, Pa.

———Mary Euphrasia (Mrs. Lyman T. White); *enr.* '70-'72 lit., cons.; *fr.* Milan, O.; *b.* Milan, O., May 30, '54; *m.* June 17, '74. *Addr.* Albion, Mich., 408 N. Huron st.

Gambell, Frank W.; *enr.* '67-'68, '69-'70 prep.; *fr.* Omaha, Neb.—*x.*

Gamber, A. Fordyce; *enr.* '06-'07 su., '07-'08 su., coll.; *fr.* Wakeman, O.; *b.* Norwalk, O., Feb. 10, '88. Student, Oberlin College; Home: Wakeman, O., 2006 Maple st.

———Lillian May; *enr.* '88-'89 prep.; *fr.* Cleveland, O.—*x.*

Gamble, Belinda Ann; *enr.* '81-'83, '85-'86 cons.; *fr.* La Carne, O.; *b.* Erie Tp., O., July 24, '49. Music teacher, Lacarne, Ohio.

———Esther K. (Mrs. George W. Allyn); *enr.* '58-'59 prep.; *fr.* Port Clinton, O. *Addr.* Elmore, O.

———Fannie Sallie (Mrs. Wallace E. Smith); *enr.* '88-'91, '92-'93, '02-'03 cons., '94-'95 acad.; *fr.* Catawba Island, O.; *b.* Catawba Island, O., Nov. 23, '77; *m.* Oct. 8, '06. *Addr.* Catawba Island, O.

———Grace Alberta (Mrs. ——Griswold); *enr.* '93-'94 cons.; *fr.* New London, O. *Addr.* Elyria, O.

———Ruth Edna; *enr.* '05-'08 coll.; *fr.* Moline, Ill.; *b.* Moline, Ill. Student, Oberlin College; Home: Moline, Ill., 2306 Sixth ave.

———Vivian Maude (Mrs. Albert I. Sharp); *enr.* '87-'91, '92-'93, '94-'95 cons.; *fr.* Isabella, Ia.; *b.* Catawba Island, O., Oct. 26, '73; *m.* Dec. 29, '00. Music teacher, Tampa, Fla., 508 Azeele st.

Gammell, John; *enr.* '90-'91 prep.; *fr.* Tallmadge, O.; *b.* Boxford, Mass., Oct. 2, '72; *m.* Miriam Larkin, Aug. 28, '94. Company manager, Cleveland, O., 1547 Columbus rd., N. W.

———Lucy Hunt (Mrs. John H. Marriott); *enr.* '93-'94 acad.; *fr.* Tallmadge, O.; *b.* Boxford, Mass., Sept. 9, '76; *m.* Feb. 26, '01. *Addr.* Rutherford, N. J., 326 Mortimer ave.

Gammeter, Anna Pauline (Mrs. William R. Allen); *enr.* '04-'06 cons., acad.; *fr.* Cleveland, O.; *b.* Akron, O., Feb. 7, '81; *m.* Oct. 9, '07. *Addr.* Cleveland, Ohio, 5 The Haddam, Euclid ave. and 105th st.

Gandy, John Manuel; *enr.* '92-'94 acad.; *fr.* Hanson, Ind. T.—*x.*

Gane, Ada Mildred; *enr.* '98-'99, '04-'05 cons.; *fr.* Lindenville, O.; *b.* Lindenville, O., Sept. 28, '76; Fargo Coll. Cons. of Mus., '04. Music teacher, Fargo, N. Dak., 413 Seventh ave. S.

Gane, Anna Emily (Mrs. Pitt G. Knowlton); *enr.* '90-'94 coll.; *fr.* Lindenville, O.; *b.* Lindenville, O., Oct. 10, '67; *m.* June 16, '95; Ph. B., Oberlin, '94. *Addr.* Fargo, N. Dak., 413 Seventh ave. S.

* ——William Benjamin; *enr.* '93-'94 prep., '94-'98 coll.; *fr.* Lindenville, O.; *d.* Lindenville, O., June 19, '99.

Gangluff, Clara B.; *enr.* '69-'70 prep.; *fr.* Oberlin, O.—*x.*

* Gannet, Mary J.; *enr.* '51-'52 prep.; *fr.* Huntington, O.; *d.* 1864.

Gannett, Cora Emma; *enr.* '78-'79 lit., '79-'81 coll., '81-'83 coll., cons.; *fr.* Wellington, O.; *b.* Spencer, O., Sept. 20, '58. *Addr.* Wellington, O., 313 E. Main st.

———Elmer Kent; *enr.* '05-'06, '07-'08 cons.; *fr.* Wellington, O.; *b.* Wellington, O., Apr. 14, '87. Student, Oberlin Conservatory; Home: Wellington, O., 36 Barker st.

———Sarah M. (Mrs. James R. Humphrey); *enr.* '68-'69 prep.; *fr.* Spencer, O.; *b.* Spencer, O., May 17, '49; *m.* Aug. 5, '88. *Addr.* Wellington, O., 523 Courtland st.

* Ganong, Jane (Mrs. Hubert Cole); *enr.* '60-'61 prep.; *fr.* Plymouth, O.; *d.* Michigan, '69.

———Ruhamah Gertrude (Mrs. George B. Fleming); *enr.* '60-'61 prep.; *fr.* Plymouth, O.; *b.* Plymouth, O., Feb. 24, '45; *m.* June 24, '68. *Addr.* Washington, D. C., 614 Maryland ave., N. E.

Gans, Olive Mary; *enr.* '77-'78 cons.; *fr.* Pierce, O.—*x.*

Gant, John; *enr.* '91-'95 acad.; *fr.* Saluda, Ind.—*x.*

Gant, Nelson Talbot, Jr.; enr. '80-'85 prep., '85-'89 coll.; *fr.* Zanesville, O.; A. B., Oberlin, '89. Insurance, Columbus, O., 200 N. 21st st.

———Sadie; *enr.* '69-'71 prep., cons.; *fr.* Zanesville, O.—*x.*

* Gants, Frank Finley; *enr.* '80-'81 prep.; *fr.* Ligonier, Ind.; *d.* Ligonier, Ind., '87.

Gaptil, Jennette; *enr.* '60-'61 prep.; *fr.* Wiscoy, N. Y.—*x.*

Garbutt, Florence Gertrude; *enr.* '07-'08 coll.; *fr.* Markham, Ont. *Addr.* Markham, Ont.

Gard, Helen Merrick; *enr.* '98-'99 cons., coll.; *fr.* Frankfort, Ind.—*x.*

Gardner, Ada Lucretia; *enr.* '96-'97 cons.; *fr.* West Liberty, W. Va.—*x.*

* ——Alfred; *enr.* '63-'64 prep.; *fr.* Pontiac, O.; *d.* Peru, O., May 5, '72.

Gardner, Alice May; enr. '78-'83 lit., cons.; *fr.* Fulton, N. Y.; *b.* Fulton, N. Y., Dec. 12, '61; Lit., Oberlin, '83. *Addr.* Fulton, N. Y., 115 S. First st.

Gardner, Amanda (Mrs. Seth M. Barber); *enr.* '48-'51 lit.; *fr.* Peru, O.; *b.* Peru, O., June 22, '26; *m.* June 3, '52; Lit., Oberlin, '51. *Addr.* Norwalk, O., R. F. D. 6.

———Anna Pauline; *enr.* '85-'86 prep.; *fr.* Wheeling, W. Va.—*x.*

* ——Byron S.; *enr.* '51-'53 prep.; *fr.* Peru, O.; *d.* Peru, O., Nov. 10, '54.

* ——Chauncy P.; *enr.* '70-'71 prep.; *fr.* Richville, N. Y.; *d.* Philadelphia, N. Y., May 4, '94.

* ——Cora Lee (Mrs. Ira V. Penniman); *enr.* '88-'90 prep., cons., '93-'95 coll.; *fr.* Peoria, Ill.; *d.* Omaha, Neb., May 4, '08.

———Edith Gertrude; *enr.* '02-'07 cons., acad.; *fr.* Bellevue, O. *Addr.* Bellevue, O., 503 W. Main st.

———Edwin Allen; *enr.* '95-'96 acad.; *fr.* Chicago, Ill.—*x.*

———Edwin Pound; *enr.* '79-'82 prep.; *fr.* Canandaigua, N. Y.; *b.* Canandaigua, N. Y., Mar. 13, '63; *m.* Georgia C. Blanchard, Aug. 10, '07. Editor; Pub., "Ontario County Journal," Canandaigua, N. Y., 9-11 Niagara st.

———Eleanor Adelide; *enr.* '02-'04, '05-'06 acad., coll.; *fr.* Ravenna, O.; *b.* Newton Falls, O., June 3, '83. Teacher, Nyack on the Hudson, N. Y., Nyack Seminary.

———Ella May; *enr.* '95-'96 acad.; *fr.* Ridgway, Pa.—*x.*

———Emmeline (Mrs. —— Hopkins); *enr.* '67-'69 prep.; *fr.* Oberlin, O. *Addr.* Norwalk, O.—*y.*

* ——Eva A. (Mrs. Delos Holcomb); *enr.* '73-'74 prep., cons.; *fr.* Mallet Creek, O.; *d.* Cleveland, O., Feb. 8, '85.

———Fannie Adelia; *enr.* '72-'73 prep., '73-'74 lit.; *fr.* Mallett Creek, O.; *b.* York, O., Jan. 30, '49. Postmistress, Moorhead, Miss.

———Gates Montieth; *enr.* '88-'91 coll.; *fr.* Elyria, O.; *b.* Fort Scott, Kan., Aug. 2, '70. Business, Cleveland, O., 526 Superior st., N. E.

* ——Harriett M. (Mrs. Jason M. Bowen); *enr.* '50-'51 lit.; *fr.* Hamilton, N. Y.; *d.* Nov. 7, '52.

——— Helen Elizabeth; *enr.* '96-'97 acad.; *fr.* Glenville, O.—*x.*

———Henry Orlando; *enr.* '70-'74 prep., '74-'76 coll.; *fr.* Richville, N. Y.; *b.* Gouverneur, N. Y., May 6, '52; *m.* Abbie V. Smith, Aug. 25, '80. Business, Worcester, Mass., 49 Abbott st.

———Ida Weston (Mrs. Arthur G. Bigelow); *enr.* '76-'78 cons.; *fr.* New Hampton, Ia.; *b.* Grinnell, Ia., June 7, '57; *m.* June 23, '80. *Addr.* Des Moines, Iowa, 28th and Woodland sts.

———John J.; *enr.* '34-'35 prep.; *fr.* White Creek, N. Y.—*x.*

* ——Joseph; *enr.* '40-'41 prep.; *fr.* Mt. Vernon, O.; *d.* Coshocton, O.

———Laura Jesmond; *enr.* '06-'07 acad., '06-'08 cons.; *fr.* Bryan, O.; *b.* Williams Center, O., Oct. 13, '87. Student, Oberlin Conservatory; Home: Bryan, O.

* ——Lizzie Lincoln (Mrs. ——); *enr.* '80-'83 cons.; *fr.* Chagrin Falls, O.; *d.* Monteagle, Tenn., Feb. 28, '96.

* ——Lucretia (Mrs. —— Hale); *enr.* '67-'69 prep.; *fr.* York, O.; *d.* Moorhead, Miss., Mar. 20, '07.

———Lydia A.; *enr.* '68-'69 lit.; *fr.* Allegan, Mich. *Addr.* South Bend, Ind.

* ——Lydia Lovina (Mrs. Homer F. Comings); *enr.* '72-'73 prep.; *fr.* Mallet Creek, O.; *d.* Mallet Creek, O., Dec. 7, '83.

———Lynn Clark; *enr.* '84-'85 prep.; *fr.* Manistee, Mich. Optician; jeweler, Manistee, Mich., 115 Pine st.

———Mabel Pauline; *enr.* '94-'95 cons.; *fr.* Platteville, Wis.—*x.*

———Mary; *enr.* '52-'53, '54-'56 prep.; *fr.* York, O.—*x.*

———Mary Almeda (Mrs. Chester H. Pond); *enr.* '65-'66 prep.; *fr.* York, O.; *b.* York, O., Sept. 29, '44; *m.* Feb. 14, '66. *Addr.* Moorhead, Miss.

———Mary E.; *enr.* '64-'66 prep., '70-'71 cons.; *fr.* Oberlin, O.—*x.*

———Mary Jane; *enr.* '50-'51 prep., '51-'53, '54-'58 lit.; *fr.* Peru, O. *Addr.* Monroeville, O., R. F. D. 2.

———Mary Louise (Mrs. Sheridan P. Harris); *enr.* '78-'79 prep., '79-'80, '81-'83 lit., cons.; *fr.* Chagrin Falls, O.; *b.* Chagrin Falls, O., Oct. 12, '58; *m.* Oct. 8, '89. *Addr.* Chagrin Falls, Ohio.

* ——Mattie A.; *enr.* '71-'73 prep.; *fr.* Medina, O.; *d.* York, O., Sept. 6, '81.

———Orville Tiffany; *enr.* '87-'89 prep.; *fr.* Medina, O.; *b.* York, O., Apr. 26, '68; *m.* Clara M. Lance, Dec. 28, '92. Farmer, Medina, O., R. F. D. 4.

———S. C.; *enr.* '56-'57 prep.; *fr.* West Jefferson, O.—*x.*

———William Henry; *enr.* '71-'72, '76-'77 prep.; *fr.* Pentwater, Mich.—*x.*

* Garey, Maggie E. (Mrs. S. Bruce); *enr.* '66-'67 prep.; *fr.* Washington, D. C.; *d.* July '04.

Garfield, Elizabeth (Mrs. Loren G. Cox); *enr.* '95-'96 acad.; *fr.* Elyria, O. *Addr.* Lorain, O., 11th ave.

———Estella May (Mrs. John L. Taylor); *enr.* '81-'82, '83-'84 prep.; *fr.* Elyria, O.; *b.* Sheffield, O., June 11, '59; *m.* May 15, '89. *Addr.* Lorain, O., R. F. D. 1.

———Jessie Maria; *enr.* '81-'83 cons., lit., '83-'84 cons.; *fr.* Sheffield, O.; *b.* Avon, O., Mar. 6, '56. *Addr.* Lorain, O., R. F. D. 1.

Garfield, Tempe Fannie (Mrs. Harry C. Burrell); *enr.* '85-'87 prep., '87-'91 coll.; *fr.* Sheffield, O.; *b.* Sheffield, O., July 28, '70; *m.* Oct. 9, '94; Ph. B., Oberlin, '91. *Addr.* Lorain, O., R. F. D. 1.

Garfield, William Milton; enr. '82-'85 prep., '85-'89 coll.; *fr.* Sheffield, O.; A. B., Oberlin, '89. *Addr.* South Bend, Ind., 121 Washington st.

Garford, Louise Ely; *enr.* '02-'03 coll.; *fr.* Elyria, O.; *b.* Elyria, O., July 19, '85; A. B., Wellesley, '07. *Addr.* Elyria, O., 509 Washington ave.

———Mary Katharine (Mrs. Jas. B. Thomas); *enr.* '98-'99, '00-'01 cons.; *fr.* Elyria, O.; *b.* Elyria, O., July 17, '83; *m.* Oct. 1, '08. *Addr.* Philadelphia, Pa., 1409 S. 58th st.

Garlick, Bessie Elizabeth; *enr.* '01-'02 cons.; *fr.* Oberlin, O.—*x.*

Garman, Jessie Arminilla (Mrs. Thomas E. Lawrence); *enr.* '96-'97 acad.; *fr.* West Richfield, O.; *b.* Richfield, O., Sept. 20, '75; *m.* Oct. 12, '98. *Addr.* Buffalo, N. Y., 147 Summit ave.

Garn, Arthur; *enr.* '93-'96 acad.; *fr.* Helena, O.; *b.* Helena, O., Aug. 2, '79; *m.* Alta Moses, Dec. 17, '02; Mayor, Helena, O., '05—. *Addr.* Helena, O.

———Lena Regenia; *enr.* '00-'01 cons.; *fr.* Fremont, O.—*x.*

———Zachariah; *enr.* '72-'74 prep.; *fr.* Fremont, O. *Addr.* Helena, O.

Garndy, Edward P.; *enr.* '59-'60 prep.; *fr.* Leoni, Mich.—*x.*

Garner, George; *enr.* '57-'58 prep.; *fr.* Williams Center, O.—*x.*

———Glenville Talbot; *enr.* '95-'96 cons.; *fr.* Orange, N. J.—*x.*

———John; *enr.* '70-'72 prep.; *fr.* Clark, Pa.—*x.*

———Lola Harriet; *enr.* '85-'86 lit., '87-'88 lit., art; *fr.* Oberlin, O.—*x.*

———Martha (Mrs. —— Pepper); *enr.* '66-'67 prep.; *fr.* White Lake, Mich. *Addr.* Davisburg, Mich., R. F. D. 1.

———Mattie Lee; *enr.* '99-'00 acad., cons.; *fr.* Athens, Ala.—*x.*

* *Garner, Thomas Crawford; enr.* '51-'53 prep., '53-'57 coll.; *fr.* White Lake, Mich.; *d.* Fenton, Mich., June 27, '82; A. B., Oberlin, '57, A. M., '63.

Garnett, Elsie Frances (Mrs. Charles W. Sidlinger); *enr.* '03-'04 cons.; *fr.* Port Byron, Ill.; *b.* Port Byron, Ill., Sept. 1, '83; *m.* May 31, '06. *Addr.* Port Byron, Ill.

Garnett, James Henry; enr. 75-'79 prep., '79-'83 coll.; *fr.* Oberlin, O.; *b.* Cartersville, Ga., June 15, '50; *m.* Ida L. Drake, Aug. 15, '88; A. B., Oberlin, '83, A. M., '87; D. B., Univ. of Chicago, '86; D. D., Selma Univ. '90. President, Western College, Macon, Mo.

———Mary E.; *enr.* '62-'63 prep.; *fr.* Samantha, O.—*x.*

———Walter Aubrey; *enr.* '82-'85 prep.; *fr.* Corinth, Miss.—*x.*

———William H.; *enr.* '60-'63 prep.; *fr.* Samantha, O.—*x.*

Garr, Benjamin Willis; *enr.* '83-'84 coll.; *fr.* Sutton, Neb. *Addr.* Redlands, Cal., 34 La Verne st.

Garrer, Leonard James; *enr.* '83-'86 prep.; *fr.* Noblesville, Ind.—*x.*

Garrett, Edna Savage; *enr.* '02-'03 cons.; *fr.* Oil City, Pa.—*x.*

———Frank; *enr.* '71-'72 prep.; *fr.* Carlisle, O. *Addr.* Grafton, O., R. F. D. 2.

———J. O.; *enr.* '74-'75 prep.; *fr.* Palermo, O.—*x.*

———Jessie Fern; *enr.* '07-'08 cons., acad.; *fr.* Reinersville, O.; *b.* Centerville, O., Apr. 14, '89. Student, Oberlin Conservatory; Home: Reinersville, O., 59 Main st.

———Sam Spencer; *enr.* '89-'92 prep.; *fr.* Coles Ferry, Va. *Addr.* Oberlin, Ohio, R. F. D.

———Samuel Ellsworth Horn; *enr.* '04-'06 acad.; *fr.* Scenery Hill, Pa. *Addr.* Scenery Hill, Pa.—*y.*

———Sarah Adelle; *enr.* '81-'83 cons., prep.; *fr.* Washington, D. C.—*x.*

———W. H.; *enr.* '57-'58 prep.; *fr.* Troy, Mich.—*x.*

———Willard Brown; *enr.* '89-'92 prep.; *fr.* Coles Ferry, Va. *Addr.* Oberlin, Ohio, R. F. D.

Garrison, Carrie Belle (Mrs. John P. Storrs); *enr.* '89-'90 cons.; *fr.* Vernon, Mich. *Addr.* Pomona, Cal., 175 Center st.

Garrison, Ethel (Mrs. Harry Rickett); *enr.* '88-'92 lit.; *fr.* Vernon, Mich.; *b.* Vernon, Mich., Mar. 7, '70; *m.* Oct. 21, '03; L. B., Oberlin, '92. *Addr.* St. Paul, Minn., 131 Chatsworth st.

———Minnie Elizabeth (Mrs. William A. Bradshaw); *enr.* '86-'88 lit., cons.; *fr.* Vernon, Mich.; *b.* Vernon, Mich., May 27, '67; *m.* (1) Henry R. Corning, Aug. 17, '92, (2) William A. Bradshaw, Oct. 20, '98. *Addr.* Los Angeles, Cal., 2362 W. Washington st.

Garritt, Merton Oscar; *enr.* '82-'83 prep., '83-'84 coll.; *fr.* Montville, O.—*x.*

Garthwaite, George Wesley; *enr.* '04-'08 coll.; *fr.* Forked River, N. J.; *b.* Forked River, N. J., July 26, '83; A. B., Oberlin, '08. *Addr.* Forked River, N. J.

———Sylvia Sarah (Mrs. Samuel W. Stephens); *enr.* '04-'07 acad., cons.; *fr.* Bloomington, Wis.; *b.* Bloomington, Wis., Dec. 14, '82; *m.* Sept. 4. '07. *Addr.* Milwaukee, Wis., 138½ 29th st.

Garver, Lou Estelle; *enr.* '03-'04 coll.: *fr.* Lorain, O.—*x.*

———Marguerite Ella; *enr.* '07-'08 cons., acad.; *fr.* Oberlin, O. *Addr.* Oberlin, O., 20 N. Pleasant st.

———Percy Dow; *enr.* '97-'98 acad.; *fr.* Fremont, O. *Addr.* Fremont, O.

———Roy Cyrus; *enr.* '90-'93 coll.; *fr.* Kernan, Ill.—*x.*

Garvey, Mary Grace; *enr.* '04-'05 acad.; *fr.* Chicago, Ill.; *b.* Chicago, Ill., Mar. 14, '85. Clerk, Chicago, Ill., 1350 Winona ave.

Garvin, Anna B.; *enr.* '62-'65 lit.; *fr.* Clarksville, Pa.—*x.*

———Anne Lockwood; *enr.* '91-'92 lit.; *fr.* Oberlin, O.; *b.* Mercer, Pa., Jan. 27, '72. *Addr.* Oberlin, O., The Ways, W. Lorain st.

———Catharine Leslie (Mrs. John M. Ingersoll); *enr.* '92-'93 prep., '93-'96 coll.; *fr.* Oberlin, O. *Addr.* Cleveland, O., Rockefeller Blvd.

* ——Edwin Loughlin; *enr.* '56-'57 prep.; *fr.* Mercer, Pa.; *d.* Oberlin, O., '03.

———Julia Scott (Mrs. Ralph P. Barnard); *enr.* '87-'92 cons.; *fr.* Oberlin, O.; *b.* Mercer, Pa.; *m.* Nov. 28, '94. *Addr.* Elyria, O., 441 Earl st.

———Lucy Bartlett; *enr.* '03-'08 cons., '07-'08 acad.; *fr.* Fremont, O.; *b.* Fremont, O., Nov. 12, '84. Student, Oberlin Conservatory; Home: Fremont, O., 116 Park ave.

———Maggie E. (Mrs. —— Stewart); *enr.* '63-'64 prep.; *fr.* Clarksville, Pa.

Garwood, Lizzie Estella; *enr.* '94-'96 p. t.; *fr.* Ipava, Ill.; P. T., Oberlin, '96. Teacher, Canon City, Colo., 22 Chestnut ave.

Gary, Georgia Mila (Mrs. J. D. Cockcroft); *enr.* '88-'89, '90-'91 lit., cons.; *fr.* Cleveland, O.; *b.* Geneva, O., Apr. 12, '72; *m.* Sept. 4, '92. *Addr.* Northport, N. Y., Ocean ave.

———Sarah Adalina (Mrs. Charles Young); *enr.* '85-'86 cons.; *fr.* Ligonier, Ind. *Addr.* Peru, Ind.

Gasche, Miriam Louise; *enr.* '01-'03 acad., cons.; *fr.* Dresden, O.; *b.* Millersburg, O., June 25, '85; A. B., Smith Coll., '07. Teacher, Dresden, O.

* Gaskins, William Francis; *enr.* '71-'73 prep.; *fr.* Mt. Pleasant, O.; *d.* Wheeling, W. Va., Jan. 28, '82.

Gass, Herschel R.; *enr.* '66-'67 prep.; *fr.* Washington, Mich. *Addr.* Royal Oak, Mich.

* ——Marshall; *enr.* '66-'67 prep.; *fr.* Washington, Mich.

Gasser, Carrie Louise (Mrs. Ralph W. Munson); *enr.* '82-'85 cons.; *fr.* Toledo, O.; *b.* Toledo, O., Mar. 7, '63; *m.* Sept. 30, '86. *Addr.* Cooranbong, New South Wales, Australia.

———Hattie Blanche (Mrs. George Fulmer); *enr.* '88-'91 cons.; *fr.* Auburndale, O. *Addr.* South Bend, Ind.

Gast, Lida Luretta; *enr.* '92-'93 cons.; *fr.* Prospect, O. *Addr.* Canton, O., 330 N. Market st.

* Gaston, Alonzo M.; *enr.* '61-'62 prep.; *fr.* Tabor, Ia.; *d.* Memphis, Tenn., Mar. 22, '63.

———Amelia Rebecca; *enr.* '66-'67 prep., '67-'68, '69-'72 lit., cons.; *fr.* Russia, O.; *b.* Russia, O., Mar. 8, '50. *Addr.* Oberlin, O., Walnut st.

———Ammon; *enr.* '35-'36 sem.; *fr.* Hennepin, Ill.—*x.*

———Celia A. (Mrs. Stephen P. Mead); *enr.* '53-'57 prep., '57-'59 coll.; *fr.* Oberlin, O.; *b.* West Stockbridge, Mass., Mar. 17, '39; *m.* May 23, '65. *Addr.* Lorain, Ohio, 711 Lovett st.

* ——Cora May; *enr.* '82-'85 prep., '86-'88 lit., art; *fr.* Russia, O.; *d.* Gaston Hill, O., Aug. 28, '93.

———Elvira (Mrs. Lester W. Platt); *enr.* '35-'36 lit.; *fr.* Amherst, O.; *b.* Danby, N. Y., July 15, '18; *m.* May 6, '41. Teacher, Oberlin, O., 56 Walnut st.

Gaston, Emma Frances; *enr.* '62-'64 prep., '68-'71 lit.; *fr.* Russia, O.; Lit., Oberlin, '71; M. D., Woman's Med. Coll., Pa., '76. *Addr.* Massillon, O., State Hospital.

* *Gaston, Frederick Yale;* *enr.* '78-'80 coll.; *fr.* Burr Oak, Mich.; *d.* Adrian, Mich., Mar. 11, '84; A. B., Oberlin, '80.

* ——James Kasson; *enr.* '52-'53 prep.; *fr.* Russia, O.; *d.* Tabor, Ia., Feb. 14, '91.

———Lora (Mrs. Wilbur C. McKinney); *enr.* '93-'94 acad.; *fr.* Cerro Gordo, Ill.; *b.* Cerro Gordo, Ill., Oct. 28, '73; *m.* Sept. 28, '05. *Addr.* Cerro Gordo, Ill.

* ——Lucy S. (Mrs. James B. Vincent); *enr.* '66-'67 prep., '67-'68, '69-'70, '72-'73 lit.; *fr.* Russia, O.; *d.* Elyria, O., Feb. 5, '03.

———Mary Cornelia; *enr.* '60-'61 prep., '61-'64 lit., '71-'73 cons.; *fr.* Oberlin, O.; *b.* Elyria, O. Teacher, Lakewood, Ohio, 1231 Thoreau rd.

Gaston, Mary Ellen (Mrs. George J. Turrell); *enr.* '73-'78 lit.; *fr.* Sterling, Ill.; *b.* Prairieville, Ill., Mar. 4, '52; *m.* July 18, '82; Lit., Oberlin, '78. *Addr.* Seattle, Wash., 903 Second ave.

———Mary F. (Mrs. George E. Rogers); *enr.* '61-'62 prep.; *fr.* Milan, O. *Addr.* Hartford, Conn., 45 May st.

———Minnie Russell; *enr.* '93-'94 art; *fr.* Oberlin, O.; *b.* Toledo, O., '73. Tailoress, Oberlin, O., 47 N. Main.

———Sarah (Mrs. Evan M. Frack); *enr.* '87-'88 cons.; *fr.* Utica, Pa.; *b.* Atlantic, Pa., Oct. 10, '69; *m.* Nov. 23, '05; A. B., Edinboro Normal Sch., '91; M. D., Cleveland Univ. of Med. and Surg., '95. Physician, Niles, Ohio, 14 Main st.

* ——William W.; *enr.* '34-'35 prep., '35-'36 coll.; *fr.* Richmond, Mass.; *d.* Akron, O., Nov. 30, '45.

Gatchel, Roy Raymond; *enr.* '04-'05 cons.; *fr.* Uhrichsville, O.; *b.* Uhrichsville, Ohio, June 29, '81; *m.* Margaret A. Buck, Apr. 15, '08. Stenographer, Canton, Ohio, 709 S. Dewalt st.

Gates, Alberta May; *enr.* '01-'03 cons., art; *fr.* Ebensburg, Pa. *Addr.* Harrisburg, Pa., 97 N. 17th st.—*y.*

———Amos A.; *enr.* '48-'50 prep.; *fr.* Honeyoye, N. Y.—*x.*

———C. A.; *enr.* '57-'58 prep.; *fr.* Mendon, O.—*x.*

———Charles H.; *enr.* '73-'74 prep.; *fr.* East Rockport, O. *Addr.* Long Beach, Miss.

———Charlotte Augusta (Mrs. Theodore Y. Gardner); *enr.* '63-'64 prep., '64-'65 lit.; *fr.* Elyria, O.; *b.* Elyria, O., June 16, '46; *m.* Sept. 8, '69. *Addr.* East Cleveland, Ohio, 36 Brightwood st.

* ——Clarinda (Mrs. Gilbert S. Northrup); *enr.* '37-'38, '39-'40, '41-'43 lit.; *fr.* Ohio City, O.; *d.* Iola, Kan., Nov. 20, '89.

———Elizabeth Monteith (Mrs. Alexander W. Wheeler); *enr.* '61-'62 lit.; *fr.* Elyria, O.; *b.* Elyria, O., Feb. 12, '44; *m.* July 22, '74. *Addr.* Cleveland, Ohio, 8318 Carnegie ave.

Gates, Ella (Mrs. Collins C. Post); *enr.* '71-'74 prep., '74-'78 lit.; *fr.* New London, O.; *b.* New London, O., '57; *m.* Oct. 6, '86; Lit., Oberlin, '78. *Addr.* New London, O.

* *Gates, Emily* (Mrs. John B. Cory); *enr.* '60-'62 lit.; *fr.* Greensburg, O.; *d.* San Antonio, Tex., Sept. 15, '04; Lit., Oberlin, '62.

———Ermina Ruth; *enr.* '88-'89 prep., '89-'91 coll.; *fr.* Cortland, O.; *b.* Gustavus, O., Sept. 24, '70. Company manager, Cleveland, Ohio, 1813 E. 90th st.

* ——Ezra, Jr.; *enr.* '45-'48 prep.; *fr.* Onconta, N. Y.; *d.* Otega, N. Y., July 31, '55.

———Frank Augustus; *enr.* '00-'01 acad., art; *fr.* Ebensburg, Pa. *Addr.* Ebensburg, Pa.

* ——Henry K.; *enr.* '47-'48 prep.; *fr.* Warsaw, N. Y.; *d.* Cambridge, Mass., Dec. 29, '07.

* ——Henry William; *enr.* '60-'62 prep., '63-'66 coll.; *fr.* New London, O.; *d.* New London, O., Oct. 18, '68.

———Horatio N.; *enr.* '60-'62 prep.; *fr.* Cleveland, O. *Addr.* Mt. Dora, Fla.

———Inis Isora (Mrs. Everlyn W. White); *enr.* '75-'76 prep.; *fr.* Middlefield, O.; *b.* Middlefield, O., Mar. 30, '58; *m.* Mar. 30, '87. *Addr.* Galena, Ohio, R. F. D. 3.

* ——J. A.; *enr.* '53-'54 prep.; *fr.* Warsaw, N. Y.; *d.* Chicago, Ill.

———Josiah Coleman; *enr.* '56-'60 prep.; *fr.* Monroeville, O.; *b.* Florence Tp., O., Mar. 5, '37; *m.* Emma J. Husted, Nov. 27, '73. Farmer; Insurance Agt., East Cleveland, O., 27 Rosalind ave.

* ——Julia Luella; *enr.* '84-'86 prep., '86-'89 lit.; *fr.* Portland, O.; *d.* Oberlin, O., Nov., '88.

* ——Lewis Robert; *enr.* '59-'61 coll., '61-'62 army; *fr.* North Bloomfield, N. H.; *d.* Battle of Port Republic, Va., June 9, '62.

* ——Mabel Todd; *enr.* '86-'87 cons.; *fr.* Port Byron, Ill.; *d.* Port Byron, Ill., May 19, '87.

———Marjorie (Mrs. Charles W. Zollinger); *enr.* '03-'04 cons.; *fr.* Massilon, O.; *b.* Massillon, O., Jan. 27, '84; *m.* Oct. 24, '08. *Addr.* Chicago, Ill., 2061 Kenmore ave.

———Nellie; *enr.* '71-'72, '74-'75, '86-'87 cons.; *fr.* Elyria, O.; *b.* Elyria, O., May 29, '55. *Addr.* Elyria, Ohio, 218 East ave.

———Pearly (Mrs. C. W. Woolbridge); *enr.* '72-'73, '74-'75 prep., cons.; *fr.* Perrysburg, O. *Addr.* Helena, Mont., 15 S. Davis st.

———Ryerson D.; *enr.* '68-'69 prep.; *fr.* Chicago, Ill.—*x.*

———Sara B.; *enr.* '90-'94 cons.; *fr.* Kittanning, Pa.; *b.* Kittanning, Pa., Sept. 6, '73. Music teacher, Kittanning, Pa., 445 Grant ave.

———Sarah Ball; *enr.* '59-'62 lit.; *fr.* Cleveland, O.; *b.* Lorain, O., Feb. 10, '40. *Addr.* East Cleveland, O., 17 Rosalind ave.

———Susan (Mrs. Leroy W. Bailey); *enr.* '60-'61 prep., '61-'64 lit.; *fr.* Cleveland, O.; *b.* Lorain, O., Dec. 8, '41; *m.* Nov. 26, '63. *Addr.* Lakewood, O., 1311 Ethel st.

* ——Tracy C.; *enr.* '67-'69 prep.; *fr.* Oberlin, O.; *d.* New London, O., '70.

Gates, Wakene Almont; *enr.* '74-'78 coll.; *fr.* Middlefield, O.; *b.* Middlefield, O., Mar. 25, '54; *m.* Mary C. Smith, Nov. 18, '01; A. B., Oberlin, '78, A. M., '83. State Secretary, Board of Charities and Corrections, San Francisco, Cal., 1025 Merchant Exchange.

———Washington, Irving; *enr.* '81-'82 prep.; *fr.* Binghamton, N. Y.—*x.*

———Will Francis; *enr.* '84-'85 cons.; *fr.* Zanesville, O.—*x.*

* *Gates, William Henry;* *enr.* '62-'63 prep., '63-'67 coll.; *fr.* New London, O.; *d.* New London, O., Oct. 18, '68; A. B., Oberlin, '67.

* ——William James; *enr.* '39-'42 prep.; *fr.* Ohio City, O.; *d.* Redlands, Cal., Nov. 19, '01.

———William Nahum; *enr.* '76-'79 prep., cons.; *fr.* Elyria, O.; *b.* Elyria, O., Oct. 17, '57; *m.* Ada L. Cook, May 12, '97. Newspaper adversiting, Cleveland, O., Garfield Bldg.

Gatewood, Ida Lizzie (Mrs. Brenton T. Perkins); *enr.* '90-'92 prep.; *fr.* Springfield, Mo.; *b.* Springfield, Mo., Mar. 31, '69; *m.* Apr. 14, '04. *Addr.* St. Joseph, Mo., 705 Pendleton st.

Gaudovsky, Konstantine Ivanoff; *enr.* '89-'92 sem.; *fr.* Samokov, Bulgaria; Sem., Oberlin, '92. *Addr.* Bourgas, Bulgaria, Magazine Vlagaliskte.

Gaul, Harry Howell; *enr.* '88-'90 prep.; *fr.* Cincinnati, O.—*x.*

Gault, Bertha Hortense; *enr.* '82-'84 prep., '84-'88 lit.; *fr.* Ruggles, O.; *b.* Ruggles, O., Nov. 1, '67; Lit., Oberlin, '88. Cataloguer, South Hadley, Mass., Mount Holyoke College Library.

* ——Clara M.; *enr.* '66-'67 lit.; *fr.* Savannah, O.; *d.* West Clarksfield, O., Nov. 2, '01.

* ——Ellen (Mrs. Robert McCready); *enr.* '61-'62 lit.; *fr.* Savannah, O.; *d.* Cedar Rapids, Ia., July 22, '99.

———John W.; *enr.* '70-'71 prep.; *fr.* Ruggles, O.; *Addr.* St. Louis, Mich., R. F. D. 1.

* ——Mary A. (Mrs. James Lawson); *enr.* '60-'61, '65-'66 prep.; *fr.* Savannah, O.; *d.* Savannah, O., Mar. 17, '01.

———Nettie Eugenia; *enr.* '83-'84 prep., '84-'85 lit.; *fr.* Ruggles, O.; *b.* Ruggles, O., Dec. 7, '63. *Addr.* Savannah, O.

———Sarah Elizabeth (Mrs. William H. Winans); *enr.* '61-'62 prep., '70-'71 cons.; *fr.* Savannah, O.; *b.* Savannah, O., Feb. 14, '43; *m.* Sept. 9, '74. *Addr.* Wakeman, Ohio, R. F. D. 4.

———William C.; *enr.* '54-'55, '56-'57 prep.; *fr.* Savannah, O.; *b.* Savannah, O., May 26, '34; *m.* Sarah L. Carter, Oct. 15, '57. *Addr.* Savannah, O.

* Gause, Sallie T. (Mrs. James Hasson); *enr.* '55-'57 lit.; *fr.* Kennett Square, Pa.; *d.* Kennett Square, Pa., '68.

Gaut, Benjamin F.; *enr.* '53-'54 prep.; *fr.* Wooster, O.—*x.*

Gavlik, Andrew; *enr.* '93-'99 sem., Slavic.; *fr.* Hankovc, Hungary; Sem., Slavic, Oberlin, '99. Missionary, Du Quesne, Pa., 454 Catherine st.

Gawn, Annetta Josephine (Mrs. Joseph L. Whiton); *enr.* '73-'74 prep.; *fr.* Amherst, O.; *b.* Sheffield Lake, O., May 22, '53; *m.* June 24, '74. *Addr.* North Amherst, Ohio.

Gawne, Ella L. (Mrs. Hamer N. Steele); *enr.* '66-'67 prep.; *fr.* Amherst, O.; *Addr.* North Amherst, O.

* Gay, Elizabeth (Mrs. C. C. Ellsworth); *enr.* '47-'49 lit.; *fr.* Howell, Mich.; *d.* Greenville, Mich., Feb., '99.

* *Gay, Milo Lee; enr.* '43-'44 prep., '44-'48 coll.; *fr.* Howell, Mich.; *d.* Mar. 31, '84; A. B., Oberlin, '48.

———Walter Algenus; *enr.* '76-'77 prep.; *fr.* N. Eaton, O.—*x.*

Gayfield, William H.; *enr.* '70-'71 prep.; *fr.* Toledo, O.—*x.*

Gaylord, Caroline M. (Mrs. James P. Henry); *enr.* '57-'58 prep.; *fr.* Penfield, O.; *b.* Penfield, O., Dec. 31, '37; *m.* Oct. 19, '63. *Addr.* Belle Plaine, Iowa.

———Grace Beebe; *enr.* '93-'94 acad.; *fr.* Beloit, Kan. *Addr.* Beloit, Kan.

* ——Harriet Ells (Mrs. — Shipherd); *enr.* '46-'47 prep., '48-'49 lit.; *fr.* Wellington, O.; *d.* Oberlin, O., Apr., '78.

———Jessie Cordelia; *enr.* '98-'99 acad., '99-'01 cons., acad.; *fr.* Franklin, Ky.—*x.*

———Ralph E.; *enr.* '64-'66, '67-'68 prep., '68-'69 coll.; *fr.* Omaha, Neb. *Addr.* Grinnell, Iowa.—*y.*

———Sarah E. (Mrs. Truman Penfield); *enr.* '53-'54, '56-'57 prep.; *fr.* Penfield, O. *Addr.* Chicago, Ill.

———Stella; *enr.* '66-'67 prep.; *fr.* Saginaw City, Mich.—*x.*

* Gayman, Aaron Hockman; *enr.* '85-'91 cons.; *fr.* Plumsteadville, Pa.; *d.* Oberlin, O., May 6, '93.

Gaynor, Edward; *enr.* '55-'57 prep.; *fr.* Prinston, Can.—*x.*

Gayters, Margaret (Mrs. William F. Robinson); *enr.* '90-'91 prep.; *fr.* Oberlin, O.; *b.* Oberlin, O., Jan. 31, '72; *m.* Oct. 17, '95. *Addr.* Oberlin, Ohio.

———Walter Thomas; *enr.* '06-'08 cons.; *fr.* Oberlin, O. *Addr.* Oberlin, Ohio, 112 E. Lorain st.

Geary, Belle; *enr.* '77-'78 prep., cons.; *fr.* Shiloh, O.—*x.*

———Joseph McClelland; *enr.* '62-'63 coll.; *fr.* Union Grove, Wis.—*x.*

———Martha Cochran; *enr.* '83-'84 cons.; *fr.* Buffalo, N. Y.—*x.*

———Nellie; *enr.* '83-'84 cons.; *fr.* Buffalo, N. Y.—*x.*

* ——William; *enr.* '69-'70 prep.; *fr.* Plymouth, O.

Gebert, Wilhelmina; enr. '06-'08 coll.; *fr.* Plymouth, O.; *b.* Plymouth, O., Jan. 30, '78; A. B., Oberlin, '08. Teacher, Plymouth, Ohio.

Gebhardt, Harry Lyman; *enr.* '06-'08 coll.; *fr.* Erie, Pa.; *b.* Erie, Pa., May 29, '88. Student, Oberlin College; Home: Erie, Pa., 207 W. 18th st.

———Stella La Rose (Mrs. Arthur W. Sidnell); *enr.* '92-'93 acad.; *fr.* Norwalk, O.; *b.* Miamisburg, O., July 13, '74; *m.* Apr. 9, '96. *Addr.* Cleveland, Ohio, 1823 W. 54th st.

Gebhauer, Theophil Herman; enr. '94-'97 coll.; *fr.* North Lindale, O.; *b.* Jelloway, O., Oct. 8, '75; *m.* Margaret G. Smith, June 17, '02; A. B., Oberlin, '97. Manufacturing Chemist, Cleveland, Ohio, 6955 Broadway.

Geddes, George Drew Jr.; *enr.* '88-'89 prep.; *fr.* New Orleans, La.—*x.*

Gee, Addie L. (Mrs. Albert H. Rice); *enr.* '65-'66 prep.; *fr.* Ashtabula, O.; *b.* Geneva, O., May 8, '47; *m.* Dec. 14, '71. *Addr.* Chicago, Ill., 19 Jackson pl.

——Burrell R.; *enr.* '65-'66 prep.; *fr.* Ashtabula, O.; *b.* Geneva, O., Dec. 25, '44; *m.* Oct. 29, '78; Priv., Co. M., 2nd Ohio Heavy Artillery, June, '63-Aug., '65. Machinist, Geneva, Ohio, 34 Cemetery st.

———Frances M.; *enr.* '58-'59 prep.; *fr.* Gallipolis, O.—*x.*

———Ione Vivian; *enr.* '07-'08 cons.; *fr.* Oberlin, O. *Addr.* Oberlin, Ohio, 19 S. Pleasant st.

———John; *enr.* '51-'52, '68-'69 prep.; *fr.* Gallipolis, O.—*x.*

———Lulu Camilla; *enr.* '06-'07 coll.; *fr.* Gallipolis, O.; *b.* Gallipolis, O., Sept. 6, '88. Student, Westerville, Ohio, W. Home st.

———Roy Humphrey; *enr.* '05-'07 cons., '05-'08 coll.; *fr.* Geneva, O.; *b.* Garfield, Kan., Feb. 19, '80. Student, Oberlin College; Home: Geneva, Ohio, 34 Cemetery st.

* Geer, Ann Augusta (Mrs. Charles H. Hervins); *enr.* '62-'63 prep., '64-'65, '67-'68 lit.; *fr.* Wayne, O.; *d.* Winstead, Conn., Aug., '93.

Geer, Betsey Ann (Mrs. Heman Thompson); *enr.* '48-'51, '52-'56 lit.; *fr.* Avon, O.; *b.* Richmond, Vt., Nov. 24, '29; *m.* May, '66; Lit., Oberlin, '56. *Addr.* Delta, Ohio.

———Ethel May; *enr.* '06-'08 cons.; *fr.* Rockford, Ill.; *b.* Grundy Center, Ia., Nov. 12, '87. Student, Oberlin Conservatory; Home: Rockford, Ill., 504 N. Court st.

Geer, Ezra Benoni; enr. '64-'65 prep., '65-'67 coll., '70-'72, '73-'75 cons.; *fr.* Lindenville, O.; *b.* Amherst, O., Jan. 28, '47; *m.* Lucy J. Spees, June 15, '76; Cons., Oberlin, '74, Mus. B., '06. Director of Music, Talladega Coll., Talladega, Ala.

Geer, Ezra Harold; enr. '06-'08 cons.; *fr.* Eureka, Kan.; *b.* Tabor, Ia., Mar. 5, '86; Mus. B., Oberlin, '07; A. B., Doane Coll., '06. Music Teacher, Painesville, Ohio, Lake Erie College.

Geer, Francis Heman; enr. '66-'71 coll., cons., '71-'72 sem., cons.; *fr.* Lindenville, O.; *b.* Conneautville, Pa., Dec. 18, '48; *m.* Alice M. Howard, Mar. 24, '72; A. B., Oberlin, '71; A. B., Olivet, '72, A. M., '92; M. D., Ohio Med. Coll., '77. Fruit Grower, Claremont, Cal.

* ——Hannah Eliza (Mrs. Heman Thompson; *enr.* '52-'54 prep.; *fr.* Norwalk, O.; *d.* Swanton, O., Jan., '75.

* *Geer, Heman; enr.* '46-'48 sem.; *fr.* Avon, O.; *d.* Tabor, Ia., Jan. 25, '92; Sem., Oberlin, '48, A. M., hon., '65.

———Julia A. Dolly (Mrs. George Kilpatrick); *enr.* '70-'71, '73-75 cons.; *fr.* Kelloggsville, O.; *b.* Pierpont, O., Mar. 16. '51; *m.* Feb. 12, '79. Christian Science Practitioner, Fort Scott, Kan., 6 Clapp Bldg.

———Loring Levi; *enr.* '75-'76, '77-'78 cons.; *fr.* East Springfield, Pa. *Addr.* East Springfield, Pa.

———Mrs. Lucy Jane Spees (Mrs. Ezra B.); *enr.* '77-'78 cons.; *fr.* Tabor, Ia.; *b.* Cass Lake Mission, Minn., Aug. 19, '54; *m.* June 15, '76. Music teacher, Eureka, Kans.

* ——W. W.; *enr.* '56-'57 prep.; *fr.* Norwalk, O.; *d.* Swanton, O., Nov., '60.

Geering, Ella; *enr.* '84-'86 cons., art; *fr.* Napoleon, O.—*x.*

* *Geery, Joseph McClelland; enr.* '60-'62 prep., '63-'68 coll.; *fr.* Union Grove, Wis.; *d.* Colorado Springs, Colo., Oct. 30, '84; A. B., Oberlin, '68, A. M., '71.

Geesey, M. Edith; *enr.* '05-'06 su.; *fr.* Dallastown, Pa.; *b.* Dallastown, Pa., Jan. 7, '82. Student, Dallastown, Pa.

Gehman, Daisie Pearl; enr. '03-'07 coll.; *fr.* East Greenville, Pa.; *b.* Morristown, Pa., June 30, '83; A. B., Oberlin, '07. Missionary, T'ai Ku, Shansi, China.

Gehrett, Pearl; *enr.* '98-'99 cons.; *fr.* Deshler. O.—*x.*

Gehrkens, Edward Fred; *enr.* '88-'90 prep.; *fr.* Kelleys Island, O.; *b.* Kelleys Island, O., Nov. 25, '69; *m.* Lucy A. Stalter, May 26, '98; E. E., Ohio State Univ., '94. Electrical Engineer, Schenectady, N. Y., Gen. Electric Co.

Gehrkens, Karl Wilson; enr. '99-'01 acad., '01-'05 coll.; *fr.* Kelleys Island, O.; *b.* Kelleys Island, O., Apr. 19. '82; *m.* Ruth G. Bedford, Aug. 16, '05; A. B., Oberlin, '05. Teacher, Oberlin Conservatory; Oberlin, Ohio, 333 S. Professor st.

——Mary Elizabeth; *enr.* '91'93 prep., cons.; *fr.* Kelleys Island, O.; *b.* Kelleys Island, O., May 13, '73. Teacher, Chicago, Ill., 6429 Jefferson ave.

Geidlinger, Ella; *enr.* '05-'06 cons.; *fr.* New Berlin, O.; *b.* Portage Co., O., Nov. 9, '77. Music teacher; organist, New Berlin, Ohio.

Geiger, Edith May; *enr.* '06-'07 coll., cons.; *fr.* Ida Grove, Ia.; *b.* Ida Grove, Ia., Feb. 28, '86. Student, Des Moines, Iowa; Home: Ida Grove, Iowa.

Geil, Samuel F.; *enr.* '60-'61 prep.; *fr.* Doylestown, Pa.—*x.*

Geist, Katherine Elizabeth; *enr.* '07-'08 art; *fr.* Ashland, Pa.; *b.* Leck Kill, Pa., Sept. 12, '88. Student; Home: Ashland, Pa., 1107 Centre st.

———Raymond Herman; *enr.* '06-'08 coll.; *fr.* Cleveland, O. Student, Oberlin College; Home: Cleveland, Ohio, 7508 Shaw ave. S. W.

Gelatt, Alice; *enr.* '81-'82 prep.; *fr.* Fort Madison, Ia.—*x.*

Geldmacher, Silver Henrietta; *enr.* '05-'06 coll.; *fr.* Denmark, Ia.; *b.* Fort Madison, Ia., Sept. 14, '86. Student; Home: Denmark, Iowa.

GeMeiner, Charlotte Elizabeth; *enr.* '00-'02 cons.; *fr.* Lake Breeze, O.—*x.*

Generals, Ida James (Mrs. Walker G. Wood;) *enr.* '87-'91 lit., cons.; *fr.* Atchison, Kan.; *b.* Weston, Mo., Aug. 23, '70; *m.* Aug. 16, '06; L. B., Oberlin, '91. Teacher, Kansas City, Kans., 2509 N. Fourth st.

Gensemer, John Irwin; *enr.* '88-'90 prep.; *fr.* Marshallville, O.—*x.*

Genthner, Joseph Jacob Jr.; *enr.* '05-'06 acad.; *fr.* New York, N. Y.; *b.* New York, N. Y., Dec. 18, '84; Notary Public, New York Co. Acting Pastor; student, New York, N. Y., 541 Lexington ave.

Genyk, John; *enr.* '04-'05 acad., sem.; *fr.* Stwartburn, Can.—*x.*

George, Angela (Mrs. Royal W. Birdsall); *enr.* '98-'99, '01-'02 cons.; *fr.* Iowa Falls, Ia.; *b.* Iowa Falls, Ia., June 23, '79; *m.* June 15, '04. *Addr.* Brazil, Ind., 116 E. Compton st.

George, Harrison William; *enr.* '75-'78 sem., '78-'79 cons.; *fr.* East Orrington, Me.; *b.* East Orrington, Me., Jan. 25, '51; *m.* Emma Barrett, Dec. 25, '01; Sem., Oberlin, '78. Rancher, Santa Cruz, Cal., Ocean View Place.

* ——John; *enr.* '40-'41 prep.; *fr.* Lexington, O.; *d.* Lexington, O., Dec. 27, '05.

——Thomas; *enr.* '65-'66 prep.; *fr.* Gallatin, Tenn.—*x.*

——Thomas Emery; *enr.* '81-'83 prep.; *fr.* Moore's Salt Works, O.—*x.*

——William; *enr.* '33-'34 su.; *fr.* Jackson, O.—*x.*

Gephart, Mary Darrah (Mrs. Roger P. Annan, Jr.); *enr.* '98-'01 cons.; *fr.* San Diego, Cal.; *b.* Parkers Landing, Pa., Oct. 5, '76; *m.* May 21, '01. *Addr.* St. Louis, Mo., 5048 Maple ave.

Gerber, Alfred Frederick; *enr.* '01-'02 acad.; *fr.* South Amherst, O.—*x.*

Gerblick, Theresa Agnes; *enr.* '07-'08 cons., coll.; *fr.* Sharpsville, Pa.; *b.* Rockland, Mich. Student, Oberlin College; Home: Sharpsville, Pa.

Gerhard, Mabel Schultz; *enr.* '04-'08 coll.; *fr.* Clayton, Pa.; *b.* Clayton, Pa.; A. B., Oberlin, '08. Teacher, Pennsburg, Pa.

Gerlach, Peter Joseph; *enr.* '79-'81 prep., '82-'83 cons.; *fr.* Oberlin, O.—*x.*

* German, Davis F.; *enr.* '63-'65 prep.; *fr.* Sandusky, O.; *d.* Attica, O., Mar. 17, '97.

Gerrard, Clarence Peter; *enr.* '07-'08 acad., cons.; *fr.* Riverside, Cal.; *b.* Goderich, Can., Jan. 5, '83. Student, Oberlin Academy; Home: Riverside, Cal., 287 7th st.

Gerrie, William Alfred; *enr.* '90-'93 sem.; *fr.* Fergus, Can.; *b.* Fergus, Can., Mar. 27, '65; *m.* Mary S. Lind, May 23, '92; Sem., Oberlin, 93; McGill Univ. Minister, Minneapolis, Minn., 1226 Adams st.

* Gerrish, Charles D.; *enr.* '33-'35 prep., '35-'36 coll.; *fr.* Newburyport, Mass.; *d.* Newburyport, Mass., Aug. 15, '59.

* ——Charles Nathaniel; *enr.* '85-'88 prep., '88-'90 coll.; *fr.* Oberlin, O.; *d.* Oberlin, O., July 28, '00.

* ——Martha A.; *enr.* '53-'54 prep., '61-'63 lit., '69-'73 cons.; *fr.* Oberlin, O.; *d.* Oberlin, O., Feb. 4, '87.

——Martha Amanda; *enr.* '96-'97, '98-'00, '03-'04 cons., '07-'08 coll.; *fr.* Oberlin, O.; *b.* Oberlin, O., Apr. 16, '90. Student, Oberlin College; Home: Oberlin, Ohio, 143 E. College st.

* ——Mary H (Mrs. —— Francis); *enr.* '52-'55 prep., '58-'63 lit.; *fr.* Oberlin, O.; *d.* Oberlin, O., July 8, '97.

Gerrish, William Blanchard; *enr.* '80-'82 prep., '82-'86 coll.; *fr.* Oberlin, O.; *b.* Oberlin, O., Mar. 24, '63; *m.* Julia E. Gage, Jan. 10, '89; A. B., Oberlin, '86. City engineer; Oberlin, Ohio, 143 E. College st.

Gesaman, Ezra; *enr.* '74-'77 cons.; *fr.* North Lawrence, O.; *b.* North Lawrence, O., Aug. 18, '57; *m.* Nellie Cloe Dewey, Sept. 22, '78. Piano tuner, Massillon, Ohio, 20 Danner st.

——George; *enr.* '74-'77 cons.; *fr.* North Lawrence, O. *Addr.* North Lawrence, Ohio.

Gessler, Anna Barbara; *enr.* '91-'92 prep.; *fr.* North Bloomfield, O.; *b.* Germany, Oct. 6, '70. Trained Nurse, Ashtabula, O., 17 Prospect st.

——Emma Frederica (Mrs. John Vincent); *enr.* '91-'92 prep.; *fr.* North Bloomfield, O. *Addr.* Indianapolis, Ind., 638½ E. Market st.

Gessner, Gustavus Adolphus Jr.; *enr.* '88-'90 coll.; *fr.* Fremont, O.; *b.* Fremont, O., Aug. 19, '69; *m.* Mary L. Booth, June 29, '97; Ass't City Engineer, Alexandria, Ind., '93-'95, City Engineer, '95-'99. Consulting Civil Engineer, Toledo, Ohio, 613 Nasby Bldg.

Getchell, Evander Plummer; *enr.* '96-'01 acad.; *fr.* Rapid City, S. Dak.; *b.* Iowa; *m.* Anna M. Allyn, Sept. 28, '04. Minister, Cleveland, Ohio, Anderson ave.

——Nina Mae (Mrs. John O. Leiter); *enr.* '97-'01, '03-'04 cons.; *fr.* Rapid City, S. Dak.; *b.* Rapid City, S. Dak., May 12, '80; *m.* Sept. 4, '07. *Addr.* Trenton, N. J., 112 Culbertson ave.

Gettle, Samuel; *enr.* '57-'58 prep.; *fr.* Shelby, O.; *b.* Shelby, O., Feb. 4, '39; *m.* Annetta S. McKee, Dec. 29, '63; Deputy Auditor, Huron Co., O., '04-'06; various Tp. offices. Village assessor, London, Ohio.

———William Sheridan; *enr.* '83-'85, '86-'88 prep.; *fr.* New London, O.; *b.* New London, O., Dec. 2, '64; *m.* Ida Payer, 1884; Mayor, Mem. Sch. Bd., Treas., Stuttgart, Ark. Manufacturer, Stuttgart, Ark.

Geyer, Gertrude Emma; *enr.* '03-'04 cons.; *fr.* Adamsville, O.; *b.* Adamsville, O., Apr. 4, '83. *Addr.* Adamsville, Ohio.

———Herbert Spencer; *enr.* '98-'99 cons.; *fr.* Paulding, O.—*x.*

———Mary Olive (Mrs. Joseph Wise); *enr.* '95-'98, '99-'00 cons.; *fr.* Paulding, O. *Addr.* Bucyrus, Ohio, 129 W. Warren st.

———Velma Deane; *enr.* '04-'06 cons.; *fr.* Paulding, O.; *b.* Paulding, O., Feb. 14, '87. Supervisor Pub. Sch. Music, Paulding, Ohio.

Geyser, William Haubiel, Jr.; *enr.* '00-'01 acad.; *fr.* Swanton, O.; *b.* Swanton, O., Jan. 23, '81. *Addr.* Swanton, Ohio.

Gheen, Josie Maye; *enr.* '02-'03 acad., cons.; *fr.* Towers, Minn.—*x.*

Giar, James Garfield; *enr.* '00-'01 cons.; *fr.* Spencer, O. *Addr.* Elyria, Ohio, 373 Furnace st.

Giard, Louis Napoleon; *enr.* '03-'05 cons.; *fr.* Danbury, Conn.—*x.*

Gibb, John Duncan; *enr.* '84-'86 prep., '86-'90 coll.; *fr.* Harshaville, Pa.; *b.* Harshaville, Pa., Apr. 9, '63; *m.* Iradell V. Schuck, Oct. 23, '07; A. B., Oberlin, '90; Western Theol. Sem., '93. Minister, Rushmore, Minn.

Gibbons, Allison Martin; *enr.* '86-'90 coll.; *fr.* Warren, O.; *b.* Warren, O., Jan. 24, '68; *m.* Ella M. Moll, Sept. 27, '93; A. B., Oberlin, '90. Lawyer, Cleveland, Ohio, 404 Cuyahoga Bldg.

———Bessie Guthrie; *enr.* '06-'08 cons., '07-'08 coll.; *fr.* Raccoon Island, O.; *b.* Cooleville, O. Student, Oberlin Conservatory; Home: Raccoon Island, Ohio.

———Carrie E.; *enr.* '03-'04 cons.; *fr.* Mansfield, O.; *b.* Mansfield, O., July 12, '85; Oberlin Kindergarten Tr. Sch. '05. Kindergartner, Mansfield, Ohio, 289 W. Fifth st.

Gibbons, Charles David; *enr.* '84-'86 prep., '86-'88 coll.; *fr.* Warren O.; A. B., Oberlin, '88; A. B., Harvard, '89. Lawyer, Warren, Ohio, 29 Washington ave.

Gibbs, Carrie (Mrs. Milton Chapman); *enr.* '69-'71 prep.; *fr.* Elyria, O. *Addr.* Ooltewah, Tenn.

———Cora Edwina (Mrs. Ephraim B. Clemmer); *enr.* '81-'86 coll.; *fr.* Austinburg, O.; *b.* Austinburg, O., Mar. 15, '62; *m.* June 15, '86; S. B., Grand River Inst., '80. *Addr.* Austinburg, Ohio.

* ——Donald Francis; *enr.* '75-'79 prep.; *fr.* Oberlin, O.; *d.* Tacoma, Wash., Apr. 14, '06.

———Earl N.; *enr.* '91-'92 prep.; *fr.* Kipton, O.; *b.* Brunswick, O., Mar. 17, '74; *m.* Georgia M. Breckenridge, Sept. 25, '95. Banker; merchant, Kipton, Ohio.

* *Gibbs, Emeline* (Mrs. Thomas J. Barnett); *enr.* '37-'38, '39-'43 lit.; *fr.* Mt. Vernon, O.; *d.* Bloomington, Ill., June 26, '90; Lit., Oberlin, '43.

———Emerson R.; *enr.* '61-'62 prep.; *fr.* Hillsdale, Mich.—*x.*

———Evelyn Clarinda (Mrs. Howard M. Rust); *enr.* '95-'96 cons.; *fr.* Wellington, O. *Addr.* Cleveland, Ohio, White Auto Co.

———Farnum M.; *enr.* '54-'55 prep.; *fr.* North Royalton, O.; *b.* Arcade, N. Y., Mar. 1, '35; *m.* Calista A. Garlock, Nov. 6, '56; Priv., 2nd Reg. O. V. Cavalry, Aug., '61-Feb., '63. *Addr.* Brunswick, Ohio.

* ——Frederic C.; *enr.* '55-'56 prep.; *fr.* Carlisle, O.; *d.* Nebraska.

———Mrs. Georgia M.; *enr.* '07-'08 cons.; *fr.* Kipton, O.; *b.* Jan. 3, '76. Student, Oberlin Conservatory; Home: Kipton, Ohio.

Gibbs, Harriette Aletha; (Mrs. Napoleon Marshall); *enr.* '80-'82, '84-'85 cons., '85-'89 cons., prep., '89-'90, '92-'93 cons., *fr.* Oberlin, O.; Cons., Oberlin, '89, Mus. B., '06. *Addr.* Washington, D. C., 902 T st. N. W.

———Horace Edward; *enr.* '79-'82 prep.; *fr.* Oberlin, O. *Addr.* Little Rock, Ark., 1820 Battery st.

Gibbs, Ida Alexander (Mrs. William H. Hunt); *enr.* '72-'76 cons., '79-'80 prep., '80-'84 coll., '84-'85 cons.; *fr.* Oberlin, O.; *b.* Victoria, B. C., '62; *m.* '00; A. B., Oberlin, '84, A. M., '92. *Addr.* St. Etienne, France, 5 Place Hotel-de-Ville.

* ——Isaac L.; *enr.* '43-'46 prep.; *fr.* Carlisle, O.; *d.* Washington, D. C., 1890.

———Mrs. Jennie Lapham (Mrs. Louis D.); *enr.* '93-'95, '97-'98 cons.; *fr.* St. Johns, Mich. *Addr.* Newton, Mass., 133 Oakleigh rd.

———Joseph Franklin; *enr.* '72-'74 sem.; *fr.* Agawam, Mass.; *b.* Blandford, Mass., Jan. 7, '45; *m.* Carrie E. Simmons, June, '76. Optician, Fort Collins, Colo.

———Julia S.; *enr.* '56-'57 prep.; *fr.* Greenfield, O.—*x.*

Gibbs Louis David; enr. '93-'94 acad., '94-'98 coll.; *fr.* Oberlin, O.; *b.* St. Johns, Mich., Jan. 5, '70; *m.* Jennie Lapham, June 28, '93; A. B. Oberlin, '98; Clk. Congressional Com., '03-'06. Publicity, Newton, Mass., 133 Oakleigh rd.

* ——Luther C.; *enr.* '49-'52 prep.; *fr.* Huntington, O.; *d.* Sylvania, Mich., June 20, '98.

———Martha T. (Mrs. Oliver P. Clark); *enr.* '56-'58 prep.; *fr.* Huntington, O. *Addr.* Toledo, Ohio, 1030 Detroit ave.

* ——Mary A.; (Mrs. Zenas Kelsey); *enr.* '53-'54 prep.; *fr.* Huntington, O.; *d.* Brighton, O., 1906.

———Mary Marguerite; *enr.* '07-'08 cons.; *fr.* Kipton, O.; *b.* Kipton, O., July 29, '96. Student, Oberlin Conservatory; Home: Kipton, Ohio.

———Samuel M.; *enr.* '49-'50 prep.; *fr.* Rochester, Mich.—*x.*

* ——Thomas V.; *enr.* '74-'75 prep.; *fr.* Tallahassee, Fla.; *d.* Tallahassee, Fla., Oct. 31, '98.

Gibson, Alexander Chatman; *enr.* '07-'08 acad.; *fr.* Willoughby, O.; *b.* Washington, Pa., '86. Student, Oberlin Academy; Home: Willoughby, Ohio, R. F. D. 21.

———Angia B.; *enr.* '63-'65 prep.; *fr.* Syracuse, N. Y.—*x.*

———Austin A.; *enr.* '41-'43 prep.; *fr.* Rochester, Vt.—*x.*

———Bessie Elizabeth; *enr.* '05-'07 cons.; *fr.* Washington, D. C.; *b.* Washington, D. C., '87. Student, Jersey City, N. J., 105 Van Horne st.; Home: 529 U st. N. W., Washington, D. C.

———Burt Harold; *enr.* '90-'92 cons., '97-'98 acad., '98-'99, '02-'05 cons.; *fr.* Oberlin, O.; *b.* Oberlin, O., Aug. 7, '78. Merchant, Oberlin, Ohio, 23 W. College st.

———Cass Lealand; *enr.* '91-'93, '97-'98 cons.; *fr.* Oberlin, O.; *b.* Oberlin, O., Nov. 28, '75; *m.* Estella M. Bishop, Nov. 30, '05. Merchant, Oberlin, Ohio, 23 W. College st.

———Daisie Marie; *enr.* '97-'07 cons., '99-'00 acad.; *fr.* Oberlin, O.; *b.* Oberlin, O., Oct. 26, '83. *Addr.* Oberlin, Ohio, 159 W. Lorain st.

———Elizabeth; *enr.* '80-'82 prep., cons.; *fr.* Norwalk, O.—*x.*

* ——Elizabeth A. (Mrs. C. W. Norwood); *enr.* '59-'62 prep.; *fr.* Attica, O.

———George H.; *enr.* '69-'70 prep.; *fr.* Chicago, Ill. Sec'y State Hospital, Massillon, Ohio.

———George W.; *enr.* '59-'61 prep.; *fr.* Peterboro, N. Y.—*x.*

Gibson, Grace Laura; enr. '84-'86 lit., '86-'87 cons., '98-'99 p. g.; *fr.* MacDougalls, N. Y.; *b.* Penn Yan, N. Y.; Lit., Oberlin, '86, Ph. B., '90, A. M., '99. Teacher, Toledo, Ohio, 219 Floyd st.

———Henry H.; *enr.* '41-'42 prep.; *fr.* Rochester, Vt.—*x.*

———Jennie E.; *enr.* '66-'67 prep.; *fr.* Mexico, O.—*x.*

———Juanita Lynn; *enr.* '07-'08 cons.; *fr.* Oberlin, O.; *b.* Amherst, O., Oct. 9, '87. Student, Oberlin Conservatory; Home: Oberlin, Ohio, 68 N. Cedar ave.

———Lewis; *enr.* '57-'60 prep.; *fr.* Attica, O.—*x.*

* ——L. B.; *enr.* '56-'57 prep., '57-'59 coll.; *fr.* Perry, Me.; *d.* Pueblo, Colo., 1907.

———Lenola May; *enr.* '01-'04 cons., acad.; *fr.* Amherst, O.; *b.* Amherst, O., Jan. 27, '83. *Addr.* Oberlin, Ohio, 68 N. Cedar ave.

———Lucy Ann; (Mrs. Alfred Grills); *enr.* '77-'78 prep.; *fr.* Oberlin, O.; *b.* Russia Tp., O., Sept. 5, '57; *m.* Jan. '81. *Addr.* Oberlin, Ohio, 120 N. Pleasant st.

———Gibson, M.; *enr.* '57-'58 prep.; *fr.* Attica, O.—*x.*

———Mary (Mrs. Amos Ewing); *enr.* '60-'61 prep.; *fr.* Greenwich, O. *Addr.* Greenwich, Ohio.

* *Gibson, Mrs. Mary Root* (Mrs. William P.); *enr.* '55-'59 lit.; *fr.* Springfield, Pa.; *d.* Evart, Mich., Apr. 27, '94; Lit., Oberlin, '59.

———Nettie Evelyn (Mrs. Walter S. Eddy); *enr.* '94-'95 acad.; *fr.* Fremont, Neb.; *b.* Fremont, Neb., Mar. 12, '74; *m.* Oct. 3, '00. *Addr.* Valley, Neb.

Gibson, Norva Lewis (Mrs. Lewis H. Alexander); *enr.* '00-'04 coll.; *fr.* Danville, Ia.; *b.* Danville, Ia., Oct. 6, '77; *m.* June 20, '06; A. B., Oberlin, '04, P. T., '04. *Addr.* Danville, Iowa.

Gibson, Ruth Weller; enr. '04-'07 coll.; *fr.* Lima, N. Y.; *b.* Otsego, Mich., Sept. 15, '85; A. B., Oberlin, '07. Teacher, Lima, N. Y.

Gibson, Sarah Eckels (Mrs. Frank L. Head); *enr.* '92-'93 acad., '93-'96 coll.; *fr.* Youngstown, O.; *b.* Youngstown, O., Dec. 6, '71; *m.* Oct. 14, '97; A. B., Oberlin, '96. *Addr.* Pittsburgh, Pa., 813 E. Hutchinson st., Edgewood Park.

———Susan Relief (Mrs. Morgan Hart); *enr.* '58-'59 lit.; *fr.* Chatham, Pa.; *b.* South Pomfret, Vt., Mar. 26, '38; *m.* Aug. 20, '68; Genessee Wesleyan Sem., '61; Postmaster, Wellsboro, Pa., '82-'86. *Addr.* Wellsboro, Pa., 73 East ave.

* *Gibson, Willard Putnam; enr.* '57-'59 coll., '59-'60 sem.; *fr.* Wellsborough, Pa.; *d.* Huntsburg, O., Nov. 17, '00; A. B., Oberlin, '59; Auburn Sem., '66.

———William *enr.* '53-'54 prep.; *fr.* Cedar Grove, Ky.—*x.*

———William Earle Dodge; *enr.* '84-'85 prep.; *fr.* MacDougall, N. Y.; *b.* Pana, Ill., May 23, '67; *m.* Helen A. Ambrose, May 23, '88; A. B., Lake Forest Univ., '94. Clerk, New Castle, Ind., 330 N. 11th st.

Giddings, Addelaide (Mrs. Daniel Haugh); *enr.* '69-'70 cons.; *fr.* Jefferson, O. *Addr.* Jefferson, Ohio.

———Alfred; *enr.* '50-'51 prep.; *fr.* Rockport, O.—*x.*

———G. S.; *enr.* '58-'59 prep.; *fr.* Rockport, O.—*x.*

———Edwin; *enr.* '49-'51 prep.; *fr.* Rockport, O.—*x.*

———Elizabeth; *enr.* '80-'81 cons.; *fr.* Oberlin, O.—*x.*

Giddings, Franklin Henry; b. Sherman, Conn., Mar. 23, '55; *m.* Elizabeth P. Hawes, Nov. 8, '76; LL. D., Oberlin, '00; A. B., Union Coll., '77, A. M., '88, Ph. D., '97. Professor, Columbia Univ., New York, N. Y.

———George Bennett; *enr.* '77-'79 prep.; *fr.* Oberlin, O.—*x.*

———J. Wright; *enr.* '77-'79 coll.; *fr.* Romeo, Mich.; *b.* Romeo, Mich., Sept. 28, '58; *m.* Fidele E. Fitch, Jan. 31, '83; State Sen., Mich., '87-'91; Lieut. Gov., '92-'94; Judge Recorder's Ct., Cadillac, Mich., '96-'02; State Sen., Lieut. Gov., and Judge, Tucson, Ariz., '02-'08. Lecturer, Romeo, Mich.

———Josephine B. (Mrs. Willard Hayden); *enr.* '77-'78 prep.; *fr.* Rockport, O.

———Kittie E.; *enr.* '77-'78 prep.; *fr.* Rockport, O.—*x.*

* ——Laura; *enr.* '56-'57 lit.; *fr.* Jefferson, O.; *d.* Santa Fe, N. Mex., Mar. 31, '84.

———Margaret Helen; *enr.* '77-'78 cons., '79-'83 cons.; *fr.* Oberlin, O.—*x.*

———Mary; *enr.* '81-'83 prep.; *fr.* Oberlin, O.—*x.*

———Mary Eugenia; *enr.* '92-'93 cons.; *fr.* Glenwood, Minn.—*x.*

———Mary I.; *enr.* '57-'59 prep.; *fr.* Rockport, O.—*x.*

———Mary P. (Mrs. George R. Beyerle); *enr.* '74-'75 prep., '75-'76 lit.; *fr.* West Brookfield, Mass.; *b.* West Brookfield, Mass., June 8, '55; *m.* Sept. 20, '82. *Addr.* West Lebanon, N. H., N. Main st.

Gideon, Adolph; *enr.* '07-'08 acad.; *fr.* Cleveland, O. Machinist, Detroit, Mich., 1016½ Garfield ave.

———Golda May; *enr.* '98-'99 acad.; *fr.* Washington, D. C.—*x.*

Gier, Jane; *enr.* '53-'54 prep.; *fr.* Sullivan, O.—*x.*

Giesecker, John Henry William; *enr.* '88-'90 prep.; *fr.* New York, N. Y.—*x.*

Gifford, Carrie Louise (Mrs. W. W. Holden); *enr.* '82-'84 cons., lit.; *fr.* Elgin, Ill. *Addr.* Elgin, Ill., 285 Gifford pl.

Gifford, Catherine Cornelia (Mrs. John Reese); *enr.* '61-'64 lit.; *fr.* Greenwich, O.; *b.* Greenwich, O., Feb. 19, '39; *m.* Nov. 11, '68; Lit., Oberlin, '65. *Addr.* Lyons, Colo.

* ——Charles; *enr.* '44-'45 coll.; *fr.* Hudson, N. Y.; *d.* Milwaukee, Wis., May 17, '61.

———Cordelia K. (Mrs. Mark Whitney); *enr.* '45-'46 prep., '48-'49 lit.; *fr.* Pittsfield, Ohio; *b.* Columbus, N. Y., Apr. 5, '26; *m.* Apr. 27, '48. *Addr.* Oberlin, Ohio, 430 S. Main st.

———Elida J. (Mrs. William H. Crowell); *enr.* '63-'64 prep.; *fr.* Greenwich, O. *Addr.* Washington, D. C., 1600 Park rd., N. W.

———Fremont; *enr.* '77-'79 prep.; *fr.* Wellington, O. *Addr.* Wellington, Ohio, R. F. D.

* ——Harriet N. (Mrs. Wiliam H. Randall); *enr.* '63-'64 prep.; *fr.* Pittsfield, O.; *d.* Minooka, Ill., Sept. 30, '92.

———Henry J.; *enr.* '53-'54 prep.; *fr.* Bergen, N. Y.—*x.*

———Horace B.; *enr.* '72-'73 prep.; *fr.* Greenwich Station, O.; *b.* Ripley Tp., O., Sept. 1, '53; *m.* Jennie H. Purdy, Mar. 19, '80. Farmer, Greenwich, Ohio.

———Isabelle H. (Mrs. Walter J. Campbell); *enr.* '63-'64, '65-'66 prep.; *fr.* Pittsfield, O.; *b.* Pittsfield, O., Mar. 29, '49; *m.* Sept. 5, '70. *Addr.* Minooka, Ill.

* ——James; *enr.* '46-'47 prep., '47-'48 coll.; *fr.* Hudson, N. Y.; *d.* Hudson, N. Y., Apr. 16, '04.

* ——Lafayette; *enr.* '72-'73 prep.; *fr.* Wellington, O.; *d.* Cleveland, O., Nov. 15, '98.

———Martha Washington (Mrs. George W. Tennant); *enr.* '75-'76 prep.; *fr.* Wellington, O.; *b.* Camden, O., Feb. 22, '59; *m.* Mar. 13, '79. *Addr.* Munger, Mich.

———Sarah Ann (Mrs. Mahlon T. Brown; *enr.* '92-'94 acad.; *fr.* Kipton, O.; *b.* Oberlin, O., Aug. 3, '75; *m.* Mar. 31, '97. *Addr.* Oberlin, O., R. F. D. 1.

Gifford, Walter John; enr. '03-'07 coll.; *fr.* Pittsfield, O.; *b.* Pittsfield, O., July 15, '84; A. B., Oberlin, '07. Teacher, Montevideo, Minn.

———William R.; *enr.* '65-'66 prep.; *fr.* Summerfield, Mich.—*x.*

Gilbert, Anna Elizabeth; enr. '97-'06. acad., coll., '06-'07 p. g.; *fr.* Dorset, Vt.; A. B., Oberlin, '06; A. M., '07. Teacher London, S. W., England, 123 Pall Mall, Brown, Shipley and Co.

———Arthur B.; *enr.* '62-'64 prep.; *fr.* Newbury, O.; *b.* Newbury, O., May 30, '45; *m.* Lovina S. Glendening, Feb. 9, '67; Priv., Co. B., 171st Reg. O. V. I.; City Clk., Newton, Kans., '72-'75; County Treasurer, Harvey Co., '76-'80. Bank cashier, Newton, Kans.

———Arthur Clarence; *enr.* 82-'83 prep.; *fr.* Manchester, N. H.—*x.*

———Asa Lewis; *enr.* '70-'71 prep.; *fr.* Gustavus, O.; *b.* Vernon, O., Dec. 11, '52; *m.* Marie Snyder, Feb. 20, '74. Railway agent, Fort Wayne, Ind.

———Caroline M.; *enr.* '44-'45 lit.; *fr.* Guilford, O.—*x.*

———Charles Albert; *enr.* '96-'97 acad.; *fr.* Cleveland, O. *Addr.* New York, N. Y., 1677 Broadway.

———Charlotte A.; *enr.* '53-'54 lit.; *fr.* Battle Creek, Mich.—*x.*

Gilbert, Clara Chapman; enr. '97-'01 coll.; *fr.* Kendallville, Ind.; *b.* Kendallville, Ind., Aug. 4, '79; A. B., Oberlin, '01. *Addr.* Kendallville, Ind., 403 S. Main st.

———David Revilo; *enr.* '63-'64, '66-'67 prep., '68-'69 coll.; *fr.* Gustavus, O.; *b.* Vernon, O., Oct. 22, '46; *m.* Agnes Biggar, July 20, '87; J. P., Warren Tp., '75, 2 terms; Judge Probate Ct., Trumbull Co., O., '84, 2 terms; Councilman, Warren, O., '95, 4 terms. Lawyer, Warren, Ohio, Room 4, Franklin Blk.

* ——Edward Eli; *enr.* '66-'67 prep.; *fr.* Gustavus, O.; *d.* Gustavus, O., June 25, '69.

———Evangeline McFarland (Mrs. James H. Findley); *enr.* '95-96 acad.; *fr.* Kendallville, Ind.; *b.* Kendallville, Ind., May 14, '77; *m.* June 27, '00. *Addr.* York, Pa., Elm Terrace.

———Foster B.; *enr.* '60-'61 coll.; *fr.* Syracuse, N. Y.—*x.*

———Franc; *enr.* '93-'94 cons.; *fr.* Shelby, Mich.—*x.*

Gilbert, Frances Emerson; enr. '57-'61 lit.; *fr.* Lyme, N. H.; *b.* Thetford, Vt., Oct. 25, '40; L. B., Oberlin, '61. *Addr.* Waverly, Mass., P. O. Box 8.

———Frederick James; *enr.* '01-'02 acad.; *fr.* Cleveland, O.; *b.* Aug. 11, '80. Assistant buyer, Cleveland, Ohio, 226 Euclid ave., care Geo. H. Bowman Co.

———Howard E.; *enr.* '64-'65, '66-'67 prep.; *fr.* Bridge Creek, O.—*x.*

———Howard H.; *enr.* '65-'66 prep.; *fr.* Auburn, O.—*x.*

———J. W.; *enr.* '42-'43 prep.; *fr.* Richmond, Mich.—*x.*

Gilbert, Jeanne Amelia (Mrs. Amos C. Miller); *enr.* '86-'91 cons., lit.; *fr.* Cleveland, O.; Cons., Oberlin, '91. *Addr.* Riverside, Ill.

———Joseph D.; *enr.* '40-'41 prep.; *fr.* Romeo, Mich.—*x.*

———Kittie G.; *enr.* '72-'73 cons.; *fr.* New York, N. Y.—*x.*

* ——Leroy Dalton; *enr.* '81-'82 coll.; *fr.* Johnsville, O.; *d.* Puget Sound, Wash., Aug. 30, '93.

———Mary J.; *enr.* '60-'62 prep.; *fr.* Fowlerville, N. Y.—*x.*

* *Gilbert, Mary Lorraine; enr.* '52-'55 lit.; *fr.* Lyme, N. H.; *d.* Lyme, N. H., Dec. 30, '66; Lit., Oberlin, '55.

———Mary Minerva (Mrs. Charles B. Pratt); *enr.* '53-'55 lit.; *fr.* Verona, N. Y.; *b.* Camden, N. Y., Sept. 8, '27; *m.* Apr. 10, '64. *Addr.* Pulaski, N. Y., Church st.

———Minnie; *enr.* '61-'62 prep.; *fr.* New Haven, Conn.—*x.*

* ——Newton L.; *enr.* '64-'66 prep.; *fr.* Newbury, O.; *d.* Chicago, Ill., June 6, '82.

* ——Norman Allen Jr.; *enr.* '95-'97 acad.; *fr.* Cleveland, O.; *d.* Cleveland, O., Feb. 24, '98.

———Thomas Howard; *enr.* '05-'07 sem.; *fr.* Haviland, Kan.; *b.* Dublin, Ind., May 1, '72; *m.* Mary E. Huntley, June 22, '01. Minister, Meadows, Idaho.

———William C.; *enr.* '61-'63 prep.; *fr.* Fowlerville, N. Y.,—*x.*

Gilchrist, Albert John; enr. '70-'73 prep., '73-'77 coll.; *fr.* Oberlin, O.; A. B., Oberlin, '77. Lawyer, Cleveland, Ohio, 1915 E. 89th st.

* *Gilchrist, Ella Jane* (Mrs. William H. Potter); *enr.* '66-'68 prep., '72-'78, '83-'84 cons.; *fr.* Oberlin, O.; *d.* Alpena, Mich., May 14, '05; Cons., Oberlin, '77.

———Ethelwyn (Mrs. E. Frank Brown); *enr.* '85-'86 lit.; *fr.* Vinton, Ia. *Addr.* Vinton, Iowa.

* ——Eugene; *enr.* '41-'42 prep.; *fr.* Liverpool, O.; *d.* Cleveland, O., Apr. 2, '02.

* ——Florence A.; *enr.* '69-'72 prep., '73-'76 lit.; *fr.* Oberlin, O.; *d.* Alpena, Mich., Aug. 16, '86.

———Frances Ruth (Mrs. John M. Gundry); *enr.* '87-'89, '90-'91 prep., cons.; *fr.* Vermilion, O.; *b.* Alpena, Mich., Sept. 18, '75; *m.* Sept. 5, '94; Cleveland School of Art, '94; Mem. Lyceum Club of London and Paris, '05. *Addr.* Cleveland, Ohio, 6903 Euclid ave.

———Frank W.; *enr.* '65-'68 prep.; *fr.* Oberlin, O. *Addr.* Alpena, Mich.

———Jessamine Louise (Mrs. Christopher Hawthorne); *enr.* '02-'04 cons.; *fr.* Ashtabula, O.; *b.* Cleveland, O., July 3, '81; *m.* Oct. 30, '06. *Addr.* New York, N. Y., Suburban Pl., The Sallye.

———Katharine Douglas (Mrs. Julius G. Kirby); *enr.* '05-'06 coll.; *fr.* Ashtabula, O.; *b.* Cleveland, O., Aug. 4, '85; *m.* Oct. 13, '06. *Addr.* Albany, N. Y., 4 Manning blvd., N.

———May Frances (Mrs. William J. Frey); *enr.* '80-'83 cons., prep.; *fr.* Vermilion, O.; *b.* Marine City, Mich.; *m.* Apr. 16, '91. *Addr.* Findlay, Ohio, 602 W. Sandusky st.

———Norma Lucile; *enr.* '01-'03 coll.; *fr.* Laurens, Ia.; *b.* Cedar Falls, Mar. 24, '78; A. B., Wellesley, '04. Teacher, East Lansing, Mich.

———William Vernon; *enr.* '04-'05 acad.; *fr.* Kingsville, O. *Addr.* Buffalo, N. Y., 1622 Main st.

Gilcrest, Eleanor Guthrie; *enr.* '94-'95 cons.; *fr.* Marysville, O.—*x.*

Gildersleeve, George W.; *enr.* '62-'64 prep.; *fr.* Westfield, O.; *b.* Delaware, O., Oct. 12, '39; *m.* Sarah E. Snyder, Sept. 1, '75. Merchant, Denver, Colo., 1410 Gilpin st.

Giles, Amelia; *enr.* '61-'62 lit.; *fr.* Poplar, N. Y.—*x.*

———Bertha Lancaster; *enr.* '99-'00 cons., acad.; *fr.* Ellsworth, Me. *Addr.* Lake Hopatcong, N. J., Castle Edward.

Giles, Harry Edmund; enr. '94-'97 acad., '97-'03 coll.; *fr.* Oberlin, O.; *b.* Waterman, Ill., Sept. 25, '79; *m.* Anna F. Cherry, Dec. 23, '00; A. B., Oberlin, '03. Supt. of Schools, Hinsdale, Ill., 109 S. Washington st.

———Hettie Edith (Mrs. Albert C. Norris); *enr.* '97-'99 acad.; *fr.* Bowling Green, O.; *b.* Dayton, N. Y., Apr. 25, '74; *m.* Dec. 11, '03. *Addr.* Rockford, Ill., 110 Stanley st.

———Penelope Gray; *enr.* '91-'95 cons.; *fr.* St. Louis, Mich.;—*x.*

———Robert S.; *enr.* '69-'71 prep.; *fr.* Bainbridge, O. *Addr.* Hiram, Ohio.

Gilfillan, Almeda; *enr.* '98-'99 cons.; *fr.* Clarion, Pa.—*x.*

———Frances Willard; *enr.* '04-'05 acad.; *fr.* Clarion, Pa.—*x.*

———J. E.; *enr.* '57-'58 prep.; *fr.* Harlinsburg, Pa.—*x.*

———Sarah Ina (Mrs. Seeley K. Tompkins); *enr.* '97-'98 acad., '98-'99, '00-'02 cons.; *fr.* Maquoketa, Ia.; *b.* Maquoketa, Ia.; *m.* Sept. 15, '03. *Addr.* Cedar Falls, Iowa, 903 Walnut st.

Gilkey, Sarah M.; *enr.* '50-'53 lit.; *fr.* Flint, Mich.—*x.*

Gill, Bertha; *enr.* '84-'87, '89-'90 prep.; *fr.* North Monroeville, O. *Addr.* Elyria, Ohio, 450 Earl ct.

———Ernest Richard; *enr.* '86-'90 prep.; *fr.* Kimball, O.; *b.* Kimball, O., Apr. 14, '71; *m.* Ethel E. Runnels, Dec. 24, '04. Ranchman, Grand Junction, Colo., 403 Grand ave.

Gill, Florence (Mrs. Charles S. Kirkendall); *enr.* '82-'83 prep., '83-'87 coll., cons.; *fr.* North Monroeville, O.; A. B., Oberlin, '87. *Addr.* Fruita, Colo.

Gill, George; enr. '84-'86 prep., '86-'87, '89-'93 coll.; *fr.* North Monroeville, O.; *b.* North Monroeville, O., July 12, '65; A. B., Oberlin, '93, A. M., '96; M. D., Coll. Physicians and Surgeons, Chicago, '96; Priv., Co. G, 5th Reg. O. N. G., '93-'96. Physician, Elyria, Ohio, 108 Cheapside.

———George Lavernon; *enr.* '73-'76 prep.; *fr.* Oberlin, O. *Addr.* Elyria, Ohio.

———Mary; *enr.* '05-'07 cons.; *fr.* Follansbee, W. Va. *Addr.* Follansbee, W. Va.

———Mary Elizabeth (Mrs. Hamilton A. Hunter); *enr.* '72-'73 lit.; *fr.* Four Corners, O.; *b.* Monroeville, O., Jan. 11, '53; *m.* Aug. 28, '84; S. B., Ohio Univ., '81; M. D., Cleveland Univ. of Medicine, '96; M. D., Coll. of Physicians and Surgeons, Univ. of Ill., '99. Physician; surgeon, Grand Junction, Colo., 403 Grand ave.

———Ruth Et; *enr.* '82-'83 prep., '84-'87, '88-'90 cons., art; *fr.* North Monroeville, O. *Addr.* Cleveland, Ohio, 1123 Prospect st.

———Sarah Maria (Mrs. James T. Carter); *enr.* '68-'70 prep.; *fr.* Pittsfield, O.; *b.* Pittsfield, O., Mar. 7, '50; *m.* Dec. 9, '69. *Addr.* Youngstown, Ohio, 146 Woodward ave.

* Gillanders, John; *enr.* '58-'66 prep.; *fr.* Boston, Mass.; *d.* Cleveland, Ohio.

Gillard, David; *enr.* '71-'72 prep.; *fr.* Venice, O.; *b.* Venice, O., July 30, '32; *m.* Clara Hyde, Nov. 22, '81; M. D., Cleveland Homoeopathic Med. Coll., '78; Health Officer, Port Clinton, O. Physician; surgeon, Port Clinton, Ohio, 218 Madison st.

———Edwin; *enr.* '65-'66 prep.; *fr.* Venice, O. Physician, Sandusky, Ohio, 423 Columbus ave.

———Edwin Eugene; *enr.* '92-'93 acad.; *fr.* Sandusky, O. *Addr.* Fort Worth, Tex., Armour Co.

———Samuel; *enr.* '72-'73 prep.; *fr.* Venice, O. *Addr.* Dayton, Mont.

* ——William; *enr.* '58-'59 prep.; *fr.* Venice, O.; *d.* Winchester, Va., June 18, '63.

Gillespie, Emma Adelaide; *enr.* '76-'77 prep.; *fr.* Milwaukee, Wis.—*x.*

———Lulu Smith; *enr.* '91-'92 prep.; *fr.* Wilmington, N. C. *Addr.* Germantown, Pa.—*y.*

———Myrtle Alice (Mrs. Casper Batenstine); *enr.* '80-'81 prep.; *fr.* Larue, Ohio. *Addr.* Marion, Ohio.

———Rebecca Eleanor; *enr.* '98-'99 coll.; *fr.* Erie, Pa.; *b.* Belfast, Ireland, Feb. 13, '80; Tr. Sch. Nurses, Buffalo, Gen. Hosp't., '05. Nurse, Erie, Pa., 724 W. 10th st.

* *Gillespie, William Hunter; enr.* '35-'38 coll., '39-'41 sem.; *fr.* Richmond, N. Y.; *d.* Daysville, N. Y., Mar. 14, '95; A. B., Oberlin, '39.

Gillet, A. H.; *enr.* '57-'58 prep.; *fr.* Lyons, Mich.—*x.*

———Florence N.; *enr.* '74-'75 cons.; *fr.* Oberlin, O.—*x.*

Gillett, Anice M. (Mrs. Howard H. Hall); *enr.* '64-'65 prep.; *fr.* Brighton, O.; *b.* Brighton, O., Sept. 12, '47; *m.* Dec. 10, '66. *Addr.* Fargo, N. D., 211 10th st., N.

* ——Ann Eliza (Mrs. S. H. Matthews); *enr.* '34-'42 lit.; *fr.* Henrietta, N. Y.; *d.* Medina, O., Apr. 29, '56.

* ——Betsy H.; *enr.* '41-'44 lit.; *fr.* Niagara, N. Y.; *d.* Niagara Falls, N. Y.

———Carrie A. (Mrs. A. E. Ketcham); *enr.* '80-'82 cons.; *fr.* Wayne, O. *Addr.* Williamsfield, Ohio, R. F. D.

* ——Catherine (Mrs. Elisha Ingersall); *enr.* '34-'38 lit.; *fr.* Rome, N. Y.; *d.* Broughton, Kan., Jan., '87.

* ——Emma; *enr.* '63-'64 prep.; *fr.* Ridgeway, O.; *d.* Clay Center, Neb., Mar. 20, '04.

———Frank Richard; *enr.* '87-'88 prep., '88-'89 coll.; *fr.* Pittsfield, O.; *b.* Pittsfield, O., Dec. 20, '70; *m.* Katherine G. Crim, Nov. 26, '03; Priv., Co. K, 14th Reg., O. N. G., '91-'94. Minister, Port Orchard, Wash.

———Isaac Webber; *enr.* '82-'84 prep.; *fr.* Batavia, N. Y.; *b.* Batavia, N. Y., June 19, '56; *m.* Harriet Swift, Oct. 10, '92. Farmer, North St. Paul, Minn.

———J. P.; *enr.* '55-'56 prep.; *fr.* Rochester, O.—*x.*

———Julia A. (Mrs. Isaac S. Wilson); *enr.* '66-'67, '68-'69 prep.; *fr.* Brighton, O.; *b.* Brighton, O., Feb. 12, '50; *m.* Dec. 24, '87. Teacher, North Dover, Ohio.

———Julia Caroline (Mrs. S. J. Gillett); *enr.* '78-'79 cons.; *fr.* Wayne, O. *Addr.* Cleveland, Ohio, 3027 W. 95th st.

———L. S.; *enr.* '33-'34 su.; *fr.* Elyria, O. —*x.*

———Martha B.; *enr.* '41-'42 prep., '42-'44 lit.; *fr.* Farmington, O.—*x.*

———Mary C. (Mrs. George H. Brace); *enr.* '53-'56 prep., '56-'57 lit.; *fr.* Ridgeway, O. *Addr.* Sioux Falls, S. Dak.

———Olive; *enr.* '56-'58 lit.; *fr.* Cherry Valley, O.—*x.*

———Philotha T.; *enr.* '55-'56 lit.; *fr.* Cherry Valley, N. Y.—*x.*

———Sarah A.; *enr.* '57-'58 lit.; *fr.* Maple, Mich.—*x.*

Gillett, Sarah Matilda (Mrs. D. Warren Peterman); *enr.* '87-'89, '90-'92 coll.; *fr.* Oberlin, O.; *b.* New London, O., Sept. 30, '70; *m.* Nov. 18, '03; Ph. B., Oberlin, '92. *Addr.* Oberlin, Ohio, 324 S. Main st.

———Styles Justin; *enr.* '75-'79 cons., prep.; *fr.* Wayne, O. *Addr.* Cleveland, Ohio, 3027 W. 95th st.

———Susan M. (Mrs. — Grout); *enr.* '54-'56 prep.; *fr.* Sullivan, O.

———William A.; *enr.* '56-'57 prep.; *fr.* Upper Sandusky, O. Broker, Kansas City, Mo., 2308 E. Twelfth st.

———Winnifred Ethel (Mrs. Charles A. Bacon); *enr.* '01-'03 cons.; *fr.* Corning, Ia.; *b.* Dunlap. Ia., Dec. 3, '80; *m.* Apr. 24, '07. *Addr.* Chicago, Ill., 69 S. Hoyne ave.

Gillette, Carrie Nina; *enr.* '80-'82 prep., cons.; *fr.* Helena, Mont.; *b.* Scott, N. Y., Apr. 25, '58. Business, Spokane, Wash., 1910 W. First ave.

* ——Chester Ellsworth; *enr.* '01-'03 acad.; *fr.* Mountain View, Ill.; *d.* Auburn, N. Y., Mar. 30, '08.

———Dyer B.; *enr.* '62-'63 prep.; *fr.* Knowlesville, N. Y.; *b.* Orleans Co., N. Y., July 20, '44; *m.* Ide A. Howe, Dec. 17, '68; Priv., Co. F., 103rd Reg., O. V. I., Cl'k Dist. Ct., Clay Co., Neb. Farmer, Clay Center, Neb.

* ——Ellsworth Porter; *enr.* '80-'83 prep.; *fr.* Helena, Mont.; *d.* Sierra Madre, Cal., Mar. 17, '96.

———Evangeline Grace (Mrs. George Wells); *enr.* '91-'92 lit.; *fr.* Toledo, O.; *b.* Fremont, O., May 14, '71; *m.* Dec. 25, '95. *Addr.* Toledo, Ohio, 136 W. Delaware ave.

———Florence Eugenia; *enr.* '07-'08 coll.; *fr.* Toledo, O.; *b.* Toledo, O., Nov. 25, '87. Student, Oberlin College; Home: Toledo, Ohio, 1613 Jefferson ave.

———Giles S.; *enr.* '63-'64 prep.; *fr.* Camden, O. *Addr.* Sandusky, Ohio, Soldiers' Home.—*y.*

———Warren C.; *enr.* '50-'51 prep.; *fr.* Westernville, N. Y.—*x.*

Gilliam, Georgina M.; *enr.* '47-'48 prep., '48-'50 lit.; *fr.* Sharpsburg, Pa.—*x.*

———Henrietta; *enr.* '47-'50 prep.; *fr.* Sharpsburg, Pa.—*x.*

———Josephine E.; *enr.* '53-'54 prep.; *fr.* Sharpsburg, Pa.—*x.*

* ——Robert W.; *enr.* '48-'52 prep., '52-'54 coll.; *fr.* Sharpsburg, Pa.; *d.* Peoria, Ill.

Gillies, Mrs. Belle Parkhurst (Mrs. John R. Gillies); *enr.* '06-'07 cons.; *fr.* Eaton, Colo.; *b.* Wakeman, O., Aug. 31, '67; *m.* June 23, '85. Music teacher, Eaton, Colo.

Gillilan, John; *enr.* '72-'73 prep.; *fr.* Algonquin, Ill.—*x.*

———Margaret Elizabeth; *enr.* '98-'99 acad.; *fr.* Chicago, Ill.—*x.*

Gillingham, Henry Clay; *enr.* '83-'84 sem.; *fr.* Oxford, Pa. Editor, West Chester, Pa., "Mansion House."

Gillis, Albert Rufus; *enr.* '69-'70 prep.; *fr.* Kinsman, O.; *b.* Kinsman, O., Jan. 22, '51; *m.* Alice M. Parish, May 18, '82; B. M. E., Cornell, '75. Master Mechanic, Syracuse, N. Y., 307 Emerson ave.

Gillis, Emma; enr. '90-'94 coll.; *fr.* Kinsman, O.; *b.* Kinsman, O., Dec. 4, '74; A. B., Oberlin, '94; A. M., Radcliffe, '97. Teacher, Philadelphia, Pa., 4414 Chestnut st.

———Ethel (Mrs. Frank Dorsey); *enr.* '89-'90 prep., '90-'91 coll.; *fr.* Bryan, O.; *b.* Bryan, O., May 10, '71; *m.* Apr. 18, '07. *Addr.* Perth Amboy, N. J., 250 State st.

* ——Linus T.; *enr.* '67-'69 prep.; *fr.* Kinsman, O.; *d.* Kinsman, O., Jan. 10, '07.

———Milly Sarah (Mrs. C. B. Hunter); *enr.* '89-'91 coll.; *fr.* Kinsman, O. *Addr.* Kinsman, Ohio.

* ——William Davis; *enr.* '83-'84 prep.; *fr.* Kinsman, O.; *d.* Kinsman, O., '91.

Gillitt, Laura Ellen (Mrs. Frank Mulder); *enr.* '93-'97 cons.; *fr.* Owosso, Mich. *Addr.* Cleveland, Ohio, 1618 85th st. N. E.

* Gillman, James H.; *enr.* '53-'55 prep.; *fr.* Churchville, N. Y.; *d.*, 1895.

Gillmore, Isabel (Mrs Theodore Burgess); *enr.* '86-'87 cons.; *fr.* Lorain, O. *Addr.* Lorain, Ohio, Oberlin ave. and Franklin st.

* *Gillmore, Quincy Adams; d.* Brooklyn, N. Y., Apr. 7, '88; A. M., hon., Oberlin, '56.

———Quincy Alanson; *enr.* '76-'77 prep.; *fr.* Lorain O. Lawyer, Elyria, Ohio, 12 Sharp blk.

Gilman, Carrie Abbie; *enr.* '84-'85 prep., cons., '85-'89 lit.; *fr.* Honolulu, Hawaii; *b.* Readville, Mass., Apr. 21, '64; Lit., Oberlin, '89; O. D., Amer. Sch. Osteopathy, '00. Physician, Honolulu, Hawaii, 308 Boston bldg.

———Cora Lillian (Mrs. W. A. Glasner); *enr.*'77-'78 prep., '78-'79, '87-'89 lit., cons.; *fr.* Belvidere, Ill.

———Ellen Ferris (Mrs. Thomas Vadas); *enr.* '85-'87, '97-'98 cons., '86-'87 lit.; *fr.* Churchville, N. Y.; *b.* Churchville, N. Y., July 22, '66; *m.* '00; Ph. B., Rochester Univ, '02. *Addr.* Rochester, N. Y., 46 College ave

Gilman, Emily Elizabeth (Mrs. George W. Walker); *enr.* '56-'58 lit.; *fr.* Ogden, N. Y.; *b.* Centerville, N. Y., Mar. 10, '37; *m.* Sept. 8, '59; Lit., Oberlin, '58. *Addr.* Centerville, Pa.

* ——James Benjamin; *enr.* '97-'99 acad., '99-'00 coll.; *fr.* Rochester, N. Y.; *d.* Calumet, Mich., July 10, '00.

* ——Mary E (Mrs. Stanley P Jenkins); *enr.* '66-'67 prep.; *fr.* Mineral Ridge, O.; *d.* Mineral Ridge, O., Apr. 22, '82.

Gilman, Mary Maria (Mrs. A. H. Ross); *enr.* '53-'55, '56-'57 lit.; *fr.* Ogden, N. Y.; *b.* Centerville, N. Y., Apr. 1, '35; *m.* Oct. 15, '60; Lit., Oberlin, '57. *Addr.* Churchville, N. Y.

———Pitkin Clark; *enr.* '81-'84 prep.; *fr.* Laporte, O.; *b.* Eaton Tp., O., Mar. 14, '64; *m.* Marie E. Shortgen. Traveling salesman, Elyria, Ohio.

Gilmartin, Mary; *enr.* '00-'01 cons.; *fr.* Mt. Morris, N. Y.—*x.*

Gilmer, Helena; *enr.* '56-'57 lit., *fr.* Kingston, Ind.—*x.*

———Jennie A; *enr.* '70-'71 lit.; Newton Falls, O.—*x.*

Gilmore, Clifford Freeman; *enr.* '90-'92 prep., '93-'97 coll.; *fr.* Chester Cross Roads, O.; *b.* Chesterland, O., Aug. 15, '71; S. B., Oberlin, '97; M. D., Univ. of Ill., '00; Pres. Bd. of Ed., Chesterland, O., '08. Physician, Chesterland, Ohio.

———James; *enr.* '67-'68 prep.; *fr.* Oberlin, Ohio.—*x.*

———Jennie Claire Cartier; *enr.* '07-'08 cons., acad.; *fr.* Denver, Colo.; *b.* Denver, Colo., Dec. 5, '89. Student, Oberlin Academy; Home: Denver Colo., 3040 Lafayette st.

———Weller S.; *enr.* '69-'70 prep.; *fr.* Chester Cross Roads, O.; *b.* Chester, Ohio, July 8, '47; *m.* Statira W. Ames, Nov. 3, '70; Tp. Cl'k., Assessor, Treas., J. P., Mem. Sch. Bd., 15 years. Farmer, Chesterland, Ohio.

Gilpin, John W.; *enr.* '59-'60 prep.; *fr.* Fish Creek, Can.—*x.*

Gilson, Della; *enr.* '67-'68 prep.; *fr.* Brighton, O.—*x.*

* ——Frankie Alvina (Mrs. Eugene Sites); '82-'83 prep.; *fr.* Sheffield, O.; *d.* Elyria, Ohio.

———Horace P.; *enr.* '54-'57 prep.; *fr.* Defiance, Ohio.—*x.*

———John Frank; *enr.* '76-'77 prep.; *fr.* Middlefield, O. *Addr.* West Farmington, Ohio.

———Josephine F (Mrs. Edward W. Frazer); *enr.* '74-'75 prep.; *fr.* Garretsville, O.; *b.* Middlefield, O., Aug. 10, '55; *m.* Apr. 27, '77. *Addr.* Ravenna, Ohio, 163 Sycamore st.

———Leroy Joseph; *enr.* '75-'77 prep.; *fr.* Middlefield, O. *Addr.* Ravenna, Ohio.

Ginn, Charles; *enr.*'67-'68, '69-'70 prep.; *fr.* Houston, Ohio.—*x.*

———Curtiss Whitmer; *enr.* '89-'91 prep., cons., '91-'92 coll.; *fr.* Miamisburg, O.; *b.* Lockport, O., July 17, '72; *m.* Grace Hooven, June 8, '97; M. D., Cleveland Univ. of Med. and Sur., '95. Physician, Dayton, Ohio, Reibald Bldg.

Ginste, John Jacob; *enr.* '91-'92, '94-'95 acad.; *fr.* Kipton, O.; *b.* Henrietta, O., Oct. 4, '65; *m.* Cora E. Warner, Dec. 25, '01. Real estate; insurance, Ashtabula, Ohio, 349 Main st.

* ——Mary Elizabeth; *enr.* '89-'90 prep.; *fr.* Kipton, O.; *d.* Kipton, O., Feb. 22, '91.

Ginter, Lawrence; *enr.* '04-'06 cons., acad.; *fr.* Johnstown, Pa.; *b.* Johnstown, Pa., Aug. 20, '82. Horticulturist, Johnstown, Pa., 37 Clover st.

Ginther, Ada Belle (Mrs. A. L. Duncan); *enr.* '93-'94 cons.; *fr.* Gnadenhutten, O. *Addr.* Sagamore, Pa.

———Maude Pearl (Mrs. Gram); *enr.* '01-'02 cons.; *fr.* Gnadenhutten, O. *Addr.* Gnadenhutten, Ohio.

Gipe, Laura Aurelia (Mrs. Horace R. Bonewitz); *enr.* '94-'95 cons.; *fr.* Van Wert, O.; *b.* Portland, Ind., Sept. 3, '74; *m.* Mar. 29, '98. *Addr.* Toronto, Can., 31 Concord ave

Gipson, Edith A (Mrs. J. Howard Stough); *enr.* '73-'74, '75-'76 cons.; *fr.* Plymouth, O.; *b.* Plymouth, O., Jan. 29, '54; *m.* Nov. 25, '75. *Addr.* Atchison, Kans.

Girten, George; *enr.* '67-'69 prep.; *fr.* Nankin, O.—*x.*

Gish, A. S.; *enr.* '56-'57 prep.; *fr.* Lockport, O.—*x.*

———Michael; *enr.* '64-'65 prep.; *fr.* Lockport, O.—*x.*

Given, Alliene Christine; *enr.* '99-'00 acad.; *fr.* Moberly, Mo.; *b.* Moberly, Mo., Jan 22, '80. *Addr.* Moberly, Mo., 422 S. Williams st.

Givler, Wendell Savonarola; *enr.* '07-'08 acad.; *fr.* Terre Haute, Ind. *Addr.* Terre Haute, Ind., 1638 N. 6½ st.

Glacier, H Maria; *enr.* '64-'65 prep.; *fr.* Ashtabula, O.—*x.*

Gladius, Awad; *enr.* '99-'00, '03-'04 acad.; *fr.* Motaia, Egypt.—*x.*

Glascow, Maria; *enr.* '42-'45 prep.; *fr.* Toronto, Can.—*x.*

Glasgo, Eugenus B.; *enr.* '52-'55 prep.; *fr.* Ganges, O.—*x.*

Glasgow, William Mitchell; *enr.* '06-'07 coll.; *fr.* Jonesville, Mich.; *b.* Jonesville, Mich., Nov. 24, '87. Student, Ann Arbor, Mich., 915 E. Huron st.

Glasier, Jessie Claire; *enr.* '81-'83 cons.; *fr.* Cleveland, O.; *b.* Bellaire, O. Newspaper work, Cleveland, Ohio, 9503 Lamont ave.

Glass, Alice N.; *enr.* '71-'72 cons.; *fr.* Haysville, O.—*x.*

———Cleona M. A.; *enr.* '89-'90 prep., '90-'91 coll.; *fr.* Batavia, N. Y.; *b.* McGregor, Ia., Jan. 2, '71; A. B., Wellesley, '94. *Addr.* Poughkeepsie, N. Y., 244 Church st.

———Grace Gretchen (Mrs. H. W. Bowles); *enr.* '96-'97 cons.; *fr.* Sheldon, Ill. *Addr.* Sheldon, Ill.

———Ione E.; *enr.* '07-'08 cons.; *fr.* Coshocton, O.; *b.* Keene, O., Feb. 3, '89. Student, Oberlin Conservatory; Home; Coshocton, Ohio, 339 S. Fifth st

———Irwin; *enr.* '76-'77 prep.; *fr.* Texarkana, Ark.—*x.*

———John Low; *enr.* '89-'91 coll., cons.; *fr.* Batavia, N. Y.; *b.* McGregor, Ia., Sept. 24, '69; *m.* Margaret C. Menzie, Jan. 14, '92; Pres. Bd. Police Commissioners. Manufacturer, Poughkeepsie, N. Y., 50 Parker ave.

———Mary Agnes (Mrs. Edward D. Martin); *enr.* '83-'85 prep., cons.; *fr.* Janesville, Wis. *Addr.* Poughkeepsie, N. Y., 244 Church st.

———Mitchell; *enr.* '76-'77 prep.; *fr.* Texarkana, Ark.—*x.*

Glassburn, Alfred; *enr.* '71-'72 prep.; *fr.* Wawpecong, Ind.—*x.*

Glassner, Minnie; *enr.* '01-'02 cons.; *fr.* Ironwood, Mich. *Addr.* Marshfield, Wis.

Glaum, John Conrad; *enr.* '07-'08 cons.; *fr.* Madison, Wis. *Addr.* Chicago, Ill., 1618 Wrightwood ave

* Glazier, Frances; *enr.* '62-'64 coll.; *fr.* Bedford, O.; *d.* Bedford, O., Oct. 28, '64.

Gleason, Abiel B.; *enr.* '48-'49 prep.; *fr.* Long Grove, Ill.—*x.*

———Bertha Marie (Mrs. Clyde A. L. Purmort); *enr.* '91-'92 cons.; *fr.* Van Wert, O.; *b.* Van Wert, O., Mar. 15, '71.; *m.* Oct. 19, '92. *Addr.* Van Wert, Ohio, 224 South ave.

———Charles L.; *enr.* '40-'41 prep.; *fr.* Bedford, O.—*x.*

———Donald Leonard; *enr.* '99-'00 acad., art; *fr.* Canton, Ill. *Addr.* Canton, Ill., 42 North ave. A.

———Edward H.; *enr.* '50-'51 prep.; *fr.* Killbuck, O.—*x.*

———Ernest Asbury; *enr.* '83-'84 prep.; *fr.* Wells, Minn.—*x.*

* ———Frances M. (Mrs. William F. Poole); *enr.* '50-'52 lit.; *fr.* Boston, Mass.; *d.* Boston, Mass., Jan. 19, '04.

———Gertrude (Mrs. Bohn); *enr.* '92-'95 cons.; *fr.* Wakeman, O. *Addr.* Marysville, Ohio.

———John P.; *enr.* '42-'43 prep.; *fr.* Randolph, Pa.—*x.*

Gleason, Nancy M.; enr. '01-'05 coll., cons.; *fr.* Batavia, N. Y.; *b.* Batavia, N. Y., Apr. 21, '83; A. B., Oberlin, '05. Teacher, Batavia, N. Y., 116 Washington ave.

———Robert M.; *enr.* '50-'51 prep.; *fr.* Killbuck, O.—*x.*

* ——Silas O.; *enr.* '41-'43 coll.; *fr.* Winhall, Vt.; *d.* Elmira, N. Y.

———William Steele; *enr.* '99-'00 acad.; *fr.* Canton, Ill. *Addr.* Canton, Ill., 42 North ave., A.

* Gleed, Andrew Fulton; *enr.* '86-'87 prep.; *fr.* Lawrence, Kan.; *d.* Syracuse, N. Y., '88.

Glen, James W.; *enr.* '40-'41 prep.; *fr.* Galway, N. Y.—*x.*

———John A.; *enr.* '40-'41 prep.; *fr.* Galway, N. Y.—*x.*

* Glenday, Stewart; *enr.* '48-'50 prep., '50-'51 coll.; *fr.* Kerriemuir, Scotland; *d.* Oberlin, O., Oct. 1, '50.

Glenn, Amplias Harter; enr. '93-'96 acad., '96-'99, '00-'02 coll., '05-'06 su.; *fr.* Oberlin, O.; *b.* Oberlin, O., Jan. 6, '78; *m.* Laura L. Bruce, Nov. 28, '07; A. B., Oberlin, '02. Teacher, Washington, D. C., 902 T st.

———Andrew T.; *enr.* '59-'60 prep.; *fr.* Tiffin, O.—*x.*

———Augusta; *enr.* '05-'06 cons.; *fr.* Oberlin, O. *Addr.* Oberlin, Ohio, 20 Walnut st.

———Ella Maria (Mrs. James H. Guy); *enr.* '77-'78 prep., '78-'80 coll.; *fr.* Oberlin, O. *Addr.* Topeka, Kan., 224 Topeka ave.

———Franc Davis; *enr.* '02-'05, '06-'08 cons.; *fr.* Oberlin, O. *Addr.* Oberlin, Ohio, 20 Walnut st.

———George; *enr.* '51-'52 prep.; *fr.* Pine Grove, O.—*x.*

———Herbert Theodore; *enr.* '90-'91 prep.; *fr.* Oberlin, O. *Addr.* Oberlin, Ohio, 195 N. Professor st

———Jennie; *enr.* '92-'93 acad.; *fr.* Fredonia, Kan. *Addr.* East Jordan, Mich.

———John; *enr.* '44-'45 prep.; *fr.* Madison, O.—*x.*

———Lucretia Wilhelmina (Mrs. William R. Gordon); *enr.* '91-'92 cons., '99-'00 acad.; *fr.* Oberlin, O.; *b.* Oberlin, O., Sept. 11, '82; *m.* Nov. 26, '02. *Addr.* Oberlin, Ohio, 62 Prospect st.

———Mabel Elizabeth; *enr.* '05-'07 cons., acad.; *fr.* Huron, S. Dak.; *b.* Huron, S. Dak., Apr. 7, '86. Music teacher, Huron, S. Dak., Cor. Fourth and Montana sts.

Glezen, Alta M.; *enr.* '04-'05 cons.; *fr.* Kingsville, O.; *b.* Kingsville, O., Sept. 11, '75. Teacher, Ashtabula, Ohio.

———Laura; *enr.* '53-'57 lit.; *fr.* Unionville, O.; *b.* Unionville, O., Dec. 25, '35. *Addr.* Unionville, Ohio.

———Sarah (Mrs. Asa S. Stratton); *enr.* '56-'57 lit.; *fr.* Unionville, O.; *b.* Unionville, O., Aug. 5, '38; *m.* Dec. 19, '66. *Addr.* Madison, Ohio.

———Stella A. (Mrs. Henry R. Dickinson); *enr.* '61-'62 prep.; *fr.* Unionville, O.; *b.* Unionville, O., May 26, '41; *m.* Dec. 1, '64. *Addr.* Grand Rapids, Mich., 36 Thomas st.

Glidden, Mary Ophelia (Mrs. John H Martin); *enr.* '83-'84 prep., cons., '84-'86 lit., cons., '87-'88 lit., '88-'89 coll.; *fr.* Hubbarston, Mich.; *b.* Leonidas, Mich., Dec. 26, '66; *m.* Dec. 17, '04.; Lit., Oberlin, '89; Ph. B., '97; L. M., Univ. of Minn., '97. Music teacher, Summit, S. D.

———Nellie; *enr.* '78-'79 cons.; *fr.* Prospect, O.—*x.*

* ——Thomas J.; *enr.* '53-'54 prep.; *fr.* Cardington, O.; *d.* Prospect, O.

* Gliddon, Leona C. (Mrs. Francis D. Ormes); *enr.* '64-'65 prep.; *fr.* Panama, N. Y.; *d.* Jamestown, N. Y., Apr. 30, '98.

Gloucester, Adelaide (Mrs. H. E. Rice); *enr.* '65-'66 prep., '66-'70 lit.; *fr.* Brooklyn, N. Y.; Lit., Oberlin, '70. *Addr.* Brooklyn, N. Y., 345 Franklin ave.

Gloucester, Eloise H.; enr. '65-'66 prep., '66-'70 lit.; *fr.* Brooklyn, N. Y.; Lit., Oberlin, '70. *Addr.* Brooklyn, N. Y., 144 Remsen st.

* *Gloucester, Emma J.* (Mrs. —— White); *enr.* '52-'53 prep., '53-'56 lit.; *fr.* New York, N. Y.; Lit., Oberlin, '56.

———James M.; *enr.* '67-'69 prep.; *fr.* Brooklyn, N. Y.—*x.*

Glover, Emily F. (Mrs. Avery); *enr.* '65-'68 prep.; *fr.* Russia, O. *Addr.* Oberlin, Ohio, R. F. D.

———Esther A. (Mrs. Edward Puckrin); *enr.* '65-'68 prep.; *fr.* Russia, O. *Addr.* Sandusky, Ohio, R. F. D. 2.—*y.*

———George; *enr.* '33-'34; *fr.* Russia, O. —*x.*

———Jessie; *enr.* '01-'02 cons.; *fr.* Auburn, W. Va.—*x.*

———Joseph B.; *enr.* '73-'74 prep.; *fr.* Oberlin, O. *Addr.* Oberlin, Ohio, R. F. D.

Gluvna, Joseph; *enr.* '06-'08 acad., Slav. sem.; *fr.* Monessen, Pa.; *b.* Sid, Austria, Apr. 25, '81. Student, Oberlin Seminary; Home; Monessen, Pa.

Glynn, Mary Jane (Mrs. U. Alonzo Norton); *enr.* '69-'70 prep.; *fr.* Pittsfield, O.; *b.* Pittsfield, O., Apr. 16, '52; *m.* (1) Lewis C. Iver, Nov. 13, '72; (2) U. Alonzo Norton, Sept. 30, '91. *Addr.* Oberlin, O., R. F. D.

Godard, Edward P.; *enr.* '59-'61 prep.; *fr.* Mannasville, N. Y.—*x.*

Goddard, Jessie Blanch (Mrs. Charles D. Webster); *enr.* '73-'74, '76-'79 cons.; *fr.* Elk Rapids, Mich.; *b.* Elk Rapids, Mich., June 16, '56; *m.* June 24, '81. *Addr.* Elk Rapids, Mich.

———Mary; *enr.* '40-'41 prep.; *fr.* Columbia, O.—*x.*

———Merwin; *enr.* '64-'65 prep.; *fr.* Orwell, O.—*x.*

Godfrey, Angeline; *enr.* '58-'59 lit.; *fr.* Martins Ferry, O—*x.*

———Charles Ellsworth; *enr.* '82-'85 prep.; *fr.* Clarksfield, O. *Addr.* Tiffin, Ohio.

———Eunice Myrtis; *enr.* '04-'05 cons.; *fr.* Elkhart, O.—*x.*

* ——John Newton; *enr.* '92-'93 prep.; *fr.* Welshfield, O.

Godfrey, Myra Olive; *enr.* '99-'02 coll.; *fr.* Erie, Pa.; A. B., Oberlin, '02. *Addr.* Philadelphia, Pa., 2427 Nicholas st.

———Mrs. Fannie Thompson; *enr.* '07-'08 art; *fr.* Oberlin, O.; *b.* Cherry Hill, Pa., Nov. 5, '69. Student; Home; Corry, Pa., 300 Delaware st.

———Rena Pearl (Mrs. Ernest H Little); *enr.* '01-'02 cons., acad.; *fr.* Osage, Ia.; *b.* Lincoln Center, Ia., July 10, '82; *m.* Sept. 10, '02; *Addr.* Osage, Iowa, S. Seventh st.

———Sophia Harriet; *enr.* '05-'07 cons., acad.; *fr.* Elkhart, Ind.; *b.* Springport, Mich., Apr. 18, '85. *Addr.* Elkhart, Ind., 410 W Jackson st.

———Theron L.; *enr.* '59-'64 prep.; *fr.* Collins, N. Y. *Addr.* Topeka, Kan.—*y.*

Godley, John A.; *enr.* '74-'75 prep.; *fr.* Oberlin, O.—*x.*

* ——Joseph; *enr.* '45-'47 prep., '47-'48 coll., '50-'51 lit.; *fr.* Troy, N. Y.; *d.* Osborne, Kan., May, '86.

———Mary Jane (Mrs. Corell C. Royce); *enr.* '69-'70 prep., '70-'71 lit.; *fr.* Oberlin, O. *Addr.* Escanaba, Mich.

Goe, Arthur Morris; *enr.* '88-'90 prep.; *fr.* Cortland, O. *Addr.* Cleveland, Ohio, Society for Savings.

Goebel, Marguerite Julia; *enr.* '06-'07 cons.; *fr.* Sterling, Ill.; *b.* Ustick, Ill., Sept. 23, '86. *Addr.* Sterling, Ill., 601 Fifth ave.

Goepfert, Minnie May (Mrs. Henry E. Boley); *enr.* '86-'87 prep.; *fr.* West Salem, O.; *b.* West Salem, O., '64; *m.* '87. Teacher, Akron, Ohio, 506 Spicer st.

Goeppinger, Emelie Ursula; *enr.* '94-'95 cons.; *fr.* Boone, Ia.; *b.* Boone, Ia., Aug. 15, '73. *Addr.* Boone, Iowa, 610 Eighth st.

———Lizzie Louesa; *enr.* '90-'91 coll.; *fr.* Ravenna, O.; *b.* Ravenna, O., Mar. 22, '73. Asst., Training Sch. for Nurses, Hartford, Conn., Hartford Hospital.

Goerz, Emma Ella; *enr.* '04-'05 cons.; *fr.* Newton, Kan.; *b.* Halstead, Kan., Aug. 5, '82. *Addr.* Newton, Kan.

Goettel, Caroline; *enr.* '80-'81 cons.; *fr.* Oil City, Pa.—*x.*

Goetter, Mrs. Elizabeth; *enr.* '04-'05 art; *fr.* Kingston, Idaho. *Addr.* Kingston, Idaho.—*y.*

Goetzman, Katherine Evelyn (Mrs. Charles Munson); *enr.* '94-'96 cons.; *fr.* Boone, Ia. *Addr.* Boone, Iowa.

* Goff, Walter S.; *enr.* '81-'82 cons.; *fr.* Manistee, Mich.; *d.* June 24, '86.

Goienes, Bennett B.; *enr.* '70-'71 prep.; *fr.* Raleigh, N. C.—*x.*

Goin, Edward Franklin; *enr.* '98-'01 sem.; *fr.* Birmingham, Ala.; *b.* Florence, Ala., Aug. 27, '73; *m.* Viola M. White, Aug. 27, '02; D. B., Oberlin, '01; A. B., Fisk Univ., '98; A. M., Yale, '04. Minister, New Haven, Conn., 363 Orchard st.

Goines, Albert Blake; *enr.* '04-'07 cons.; *fr.* Washington, D. C. *Addr.* Washington, D. C., 1507 15th st., N. W.

Goings, M.; *enr.* '57-'58 prep.; *fr.* Leoni, Mich.—*x.*

Goins, Isabella; *enr.* '54-'55 prep.; *fr.* Louisville, Ky.—*x.*

———Lillian Pauline; *enr.* '80-'83 prep.; *fr.* Columbus, Ohio.—*y.*

Gold, Martha Wadsworth (Mrs. Colin D. Morgan); *enr.* '79-'82 cons., prep.; *fr.* West Cornwall, Conn.; *b.* West Cornwall, Conn., July 20, '61; *m.* Sept. 30, '85. *Addr.* Montreal, Can., Hochelaga, "Milton."

Goldbach, Daniel Lane; *enr.* '88-'91 prep.; *fr.* Eddyville, Ia. *Addr.* Bothell, Wash.

Goldberg, Michaelis; *enr.* '74-'75 sem.; *fr.* Oberlin, O. *Addr.* Kirksville, Mo.—*y.*

* Golden, Elizabeth J.; *enr.* '55-'56 prep., '56-'57 lit.; *fr.* New London, O.; *d.* New London, O., Nov., '89.

———Minerva (Mrs. J. N. Golding); *enr.* '55-'56 prep.; *fr.* New London, O. *Addr.* New London, Ohio.

Golding, Charles Cassions; *enr.* '04-'06 coll.; *fr.* East Liverpool, O.; *b.* East Liverpool, O., Mar. 25, '86. Student; Home; East Liverpool, Ohio, Park blvd.

Goldsborough, Julia Anne; *enr.* '02-'06 acad., cons.; *fr.* West Chester, Pa.; *b.* Crisfield, Md., Sept. 26, '83. *Addr.* Philadelphia, Pa., 228 Buckingham pl.

Goldsbury, Czarina Hamilton (Mrs. Paul H. Metcalf); *enr.* '90-'91 prep., cons., '92-'94 acad.; *fr.* Minneapolis, Minn.; *b.* Davenport, Ia., Dec. 12, '71; *m.* June 8, '98. Social Settlement Worker, Youngstown, O.

Goldbury, Mary Long (Mrs. Irving M. Channon); *enr.* '83-'86 lit.; *fr.* Davenport, Ia.; Lit., Oberlin, '86, Ph. B., '90. Missionary, Banaba Island, Micronesia.

———Paul Williams; *enr.* '87-'88 prep., '88-'90 coll., cons.; *fr.* Minneapolis, Minn.; *b.* Davenport, Ia., Nov. 28, '69; A. B., Williams Coll., '92; M. D., Harvard, '06. Physician, Boston, Mass., 249 Newbury st.

———Royal Sweetser; *enr.* '86-'88 prep., '88-'89 coll.; *fr.* Minneapolis, Minn.; *b.* Davenport, Ia., July 24, '67; *m.* Ruth Putnam, June 7, '05; A. B., Princeton, '91; Union Sem., '96. Life Insurance, New York, N. Y., 253 Broadway.

Goldsmith, Edward Livingstone; *enr.* '78-'79 prep.; *fr.* Corsica, O.—*x.*

Goller, Helen; *enr.* '05-'07 coll.; *fr.* Maquoketa, Ia.; *b.* Maquoketa, Ia., Sept. 19, '88. Student; Home; Lynn, Mass., 34 Ocean st.

Golly, Myrtle Mary; *enr.* '01-'04 cons., acad.; *fr.* Zearing, Ia.; *b.* Zearing, Ia., Feb. 13, '74; Music teacher, Zearing, Iowa.

Gongwer, Andrew C.; *enr.* '68-'69 prep.; *fr.* Manchester, O.—*x.*

Good, Elmer Ellsworth; *enr.* '85-'90 prep.; *fr.* Clarence Centre, N. Y. *Addr.* Buffalo, N. Y., 506 Brisbane bldg.

* ———Frank A.; *enr.* '67-'69 prep., '69-'70 coll.; *fr.* Trenton, O.; *d.* Trenton, O., Oct. 12, '69.

———Nelson, H.; *enr.* '67-'69 prep.; *fr.* Trenton, O.; *b.* Trenton O., '46. *m.* Mary A. Marston, '74. Farmer, Hamilton, Ohio.

Goodale, Ada E.; *enr.* '65-'67 prep.; *fr.* Middlebury, O.—*x.*

———Carrie Achilles; *enr.* '80-'82 lit., cons.; *fr.* Wyoming, Ia.—*x.*

———Eli Jr.; *enr.* '43-'44 prep.; *fr.* Akron, O.—*x.*

———Esther Mary (Mrs. Charles A Pierce); *enr.* '05-'07 acad., cons.; *fr.* Suffield, Conn.; *b.* Sudbury, Mass., May 27, '86; *m.* Aug., '08. *Addr.* Ontario, Cal.

———Peninnah; *enr.* '44-'45 prep.; *fr.* Akron, O.—*x.*

Goodall, Josephine Mary; enr. '02-'03, '04-'06 su., '06-'08 coll.; *fr.* Toledo, O.; *b.* Toledo, O., Oct. 11, '77; A. B., Oberlin, '08. *Addr.* Toledo, Ohio, 1527 Cone st.

* Goodell, C. Maria (Mrs. Lewis P. Frost); *enr.* '46-'47 prep.; *fr.* Honeoye, N. Y.; *d.* Berea, Ky., Jan. 1, '98.

———Hattie E.; *enr.* '63-'64, '66-'69 prep.; *fr.* Oberlin, O.—*x.*

———Henry M.; *enr.* '65-'66 prep.; *fr.* Darien, N. Y.,—*x.*

———L. B.; *enr.* '54-'55 prep.; *fr.* Defiance, Ohio.—*x.*

———L. E.; *enr.* '55-'56 prep.; *fr.* Lena, O.—*x.*

———Oliver Fairbanks; *enr.* '82-'85 prep.; *fr.* St. Louis, Mo.; *b.* New Britain, Conn., Apr. 20, '65; *m.* Alice Bailey, Feb. 20, '04. Clerk, St. Louis, Mo., care St. Louis Union Trust Co.

———Percy Bailey; *enr.* '00-'01 acad., cons.; *fr.* Kalida, O.—*x.*

Gooden, Rosa Marcellena (Mrs. M. Early); *enr.* '90-'93 acad.; *fr.* Denver, Colo. *Addr.* Denver, Colo, U. S. Mint.

Goodenough, Ada Gertrude; *enr.* '04-'05 acad.; *fr.* Rileyville, Pa.; *b.* Girdland, Pa., Apr. 5, '78. Kindergartner, Ocean Grove, N. J., 115 Mt. Hermon st.

Goodenough, Aubrey Ward; enr. '01-'02 coll., art, '03-'06 coll.; *fr.* Johannesburg, S. Africa; *b.* Adams, South Africa, May 6, '83; *m.* Gertrude H. Pearl, Aug. 27, '06; A. B., Oberlin, '06; A. M., Yale, '08. Teacher, Indianola, Iowa, Simpson College.

———Charles S.; *enr.* '73-'75 prep.; *fr.* Baraboo, Wis.—*x.*

Goodenough, Herbert Delos; enr. '72-'73 prep., '73-'77 coll., '77-'80 sem.; *fr.* Barton, Wis.; *b.* Barton, Wis. May 22, '52; *m.* Caroline L. Leonard, Aug. 22, '78; A. B., Oberlin, '77, A. M., '80, Sem., '81. Missionary, Johannesburg, Transvaal, S. Africa, 12th ave., Mayfair.

Goodenough, Herbert Harold; enr. '03-'05 coll., '05-'06 p. g.; *fr.* Johannesburg, S. Africa; *b.* Andover, Mass., May 30, '81; *m.* Florence Pearl, August 19, '08; A. B., Oberlin, '05. Teacher, Springfield, S. Dak.

Goodenough, Leonard Delos; enr. '01-'02 coll.; *fr.* Johannesburg, South Africa; *b.* Oberlin, O., June 7, '79; *m.* Maude Williams, Aug. 27, '05; A. B., Oberlin, '02; Northern Rifles, Transvaal, Feb. '04-'05. Teacher, Klerkskraal, Transvaal, 327 De Beers Kraal.

Goodheart, Clarence Isaac; *enr.* '99-'01 acad., '01-'02 su.; *fr.* Oshawa, Can.—*x.*

———Simon Francis; *enr.* '93-'96 acad., '00-'01 sem.; *fr.* New York, N. Y.; *b.* Rossein, Russia, Sept. 28, '72; *m.* Josephine R. Hull, June 12, '01; A. B., Redfield Coll., '00; Andover Sem., '98; D. B., '00. Minister, Whiting, Vt.

Goodhue, Isabella Seeley; *enr.* '86-'87 lit.; *fr.* New York, N. Y.—*x.*

———Lyman B.; *enr.* '52-'54 prep.; *fr.* Plainfield, Ill.—*x.*

———Martha J.; *enr.* '53-'54 prep.; *fr.* Plainfield, Ill.—*x.*

———Priscilla P.; *enr.* '53-'54 lit.; *fr.* Oberlin, O.—*x.*

———Willis F.; *enr.* '54-'55 prep.; *fr.* Cincinnati, O.—*x.*

Goodin, Edith Aldene (Mrs. Edward L. Skinner); *enr.* '93-'94 cons.; *fr.* Ottawa, Kan.; *b.* Ottawa, Kan., Apr. 9, '74; *m.* Sept. 2, '07. *Addr.* Ottawa, Kan., Walnut Hill Farm.

Gooding, Arthur Clair; *enr.* '87-'88 prep.; *fr.* Rochester, Minn.; *b.* Rochester, Minn., June 20, '71; *m.* Frances D. Faitoute, Oct. 9, '95. Bank cashier, Rochester, Minn., 411 S. Glencoe st.

Goodman, Amy (Mrs. Clarence L. Beardsley); *enr.* '67-'68 prep.; *fr.* Grafton, O.; *b.* Bolton, N. Y., Aug. 26, '44; *m.* Dec. 25, '76. *Addr.* Grafton, Ohio, Elm st.

* ———Goodman, Thomas; *enr.* '34-'35 prep.; *fr.* Canton, O.; *d.* Canton, Ohio, Oct., '05.

Goodner, Rena Cruse; *enr.* '07-'08 cons.; *fr.* Fort Worth, Tex.; *b.* Sulphur Springs, Tex., Feb. 26, '82. Student, Oberlin, Conservatory; Home; Fort Worth, Tex., 1030 College ave.

Goodnough, Luverne; *enr.* '03-'04 cons.; *fr.* Riley, Pa. *Addr.* Millersville, Pa., State Normal.

Goodrich, Abigail; *enr.* '45-'46 prep., '46-'48 lit.; *fr.* Lyme, Ohio.—*x.*

* ———Ashton Dwight; *enr.* '82-'83 cons., '83-'84 prep.; *fr.* Legrand, O.; *d.* Chicago, Ill., Feb. 20, '01.

———Burton Romine; *enr.* '78-'79 prep.; *fr.* Oberlin, Ohio. *Addr.* Olivet, Mich. —*y.*

Goodrich, Darius Newton; enr. '53-'56 prep., '56-'61 coll., '61-'64 sem.; *fr.* Meriden, Conn.; *b.* Saddle River, N. J., Feb. 3, '34; *m.* Aletha Howell, Oct. 22, '68; A. B., Oberlin, '61; Sem., '64; A. M., '64. Minister, Olivet, Mich., P. O. Box 91.

———Effie Dell; *enr.* '06-'08 acad., cons.; *fr.* Cherokee, Ia.; *b.* Shindlar, S. Dak., Sept. 29, '88. Student, Oberlin Conservatory; Home: Newton, Kan., 416 E. Eighth st.

———Elizur T.; *enr.* '52-'54 prep.; *fr.* Rosendale, Wis.—*x.*

———Frank Joseph; *enr.* '05-'06 coll.; *fr.* Minonk, Ill. *Addr.* Minonk, Ill.

———Grace Orral; *enr.* '02-'03 cons.; *fr.* Tung Chou, China; *b.* Tung Chou, China, June 2, '89. Student, Milwaukee, Wis., 178 23rd st.; Home: Tung Chou, China.

———Harriet Louise; *enr.* '96-'97 cons.; *fr.* Reed City, Mich.—*x.*

———Herbert Ross; *enr.* '82-'84 cons., '84-'88 prep.; *fr.* Oberlin, O. *Addr.* Vera Cruz, Mexico, City Hospital.—*y.*

———Jesse Warren; *enr.* '92-'93 acad., '93-'94 coll.; *fr.* Geneva, O.; *b.* Geneva, O., Mar. 6, '68. Bookkeeper; salesman, Geneva, Ohio, 8 Eagle st.

* ———John; *enr.* '46-'47 prep.; *fr.* Brownhelm, O.; *d.* North Amherst, O., Feb. 8, '07.

———Mary Grace (Mrs. Arthur J. Rice); *enr.* '81-'82 prep., '82-'84 lit.; *fr.* Brownhelm, O.; *b.* Brownhelm, O., Apr. 1, '65; *m.* Dec. 10, '89. *Addr.* Amherst, Ohio, R. F. D. 3.

* *Goodrich, Mary Jane* (Mrs. Amzi B. Lyon); *enr.* '50-'54 lit.; *fr.* Fairhaven, Vt.; *d.* Salisbury, Vt., Dec. 2, '66; Lit., Oberlin, '54.

* ——Milo R.; *enr.* '34-'35 prep., '35-'36 coll.; *fr.* Cortland, N. Y.; *d.* Auburn, N. Y., Apr. 15, '81.

——Willis James; *enr.* '78-'81 prep.; *fr.* Hudson, Mich. *Addr.* Hudson, Mich.

* Goodridge, Grace; *enr.* '89-'90 prep., cons.; *fr.* Highland Park, Ill.; *d.* Evanston, Ill., Oct. 14, '98.

Goodsell, Charles; *enr.* '57-'58 prep., '58-'59 coll., '61-'63 army; *fr.* Greenwood, Ill.—*x.*

Goodsell, Dennis; *enr.* '69-'71 prep., '71-'75 coll., '75-'76 sem.; *fr.* Nelson, O.; *b.* Nelson, O., Feb. 27, '50; *m.* Abby M. Field, Oct. 19, '77; A. B., Oberlin, '75; D. B., Chicago Sem., '79. Minister, Ceres, Cal.

* ——Edward Wakeman; *enr.* '59-'60 prep., '60-'61 coll., '61-'62 army; *fr.* Lawrence, Ill.; *d.* Battle of Antietam, Sept. 19, '62.

* *Goodsell, Evander Joseph;* *enr.* '70-'73 prep., '73-'77 coll., '77-'79 sem., cons.; *fr.* Nelson, O.; *d.* Cleveland, O., Sept. 16, '06; A. B., Oberlin, '77; M. D., Wooster Univ., '80.

———Howard Elson; *enr.* '88-'95 prep., cons.; *fr.* Ashmont, O. Director of Music, Waxahachie, Tex.

———Lewis; *enr.* '64-'65 prep.; *fr.* Marshfield, Minn.—*x.*

———Margie Mildred; *enr.* '89-'90, '91-'93 cons.; *fr.* Berlin Heights, O. *Addr.* Huron, Ohio, R. F. D.

———Marjory Ella; *enr.* '97-'98, '05-'06 cons.; *fr.* Vermilion, O.; *b.* Vermilion Tp., O., June 2, '70. *Addr.* Huron, Ohio, R. F. D.

———Mrs. Pearl McDonald; *enr.* '07-'08 cons.; *fr.* Waxahachie, Tex.; *b.* Sidney, Ia., Dec. 24, '81. *Addr.* Waxahachie, Tex.

Goodson, Annette Tryphene (Mrs. Chester B. Reed); *enr.* '77-'78 cons.; *fr.* Bellevue, O.; *b.* Bellevue, O., Aug. 10, '58; *m.* June 18, '84. *Addr.* Topeka, Kans., 1163 Fillmore st.

Goodspeed, Dwight; *enr.* '95-'96 acad.; *fr.* Joliet, Ill.; *b.* Joliet, Ill., Jan. 3, '73. *Addr.* Joliet, Ill., 404 Union st.

Goodwill, Mary J. (Mrs. Pond); *enr.* '55-'58 Prep., *fr.* Rochester, O. *Addr.* Los Angeles, Cal., 154 S. Thomas st.

Goodwin, Daniel Le Baron; *enr.* '91-'94 acad.; *fr.* Industry, Pa.; *b.* Industry, Pa., Apr. 13, '68; A. B., Kenyon Coll., '97; Western Theo. Sem., '03. Minister, Chicago, Ill., Humboldt blvd. and Francisco ave.

———Frederick R.; *enr.* '62-'63 prep.; *fr.* Dundee, Ill. *Addr.* Minneapolis, Minn., 112 University ave.

———Homer Clark; *enr.* '04-'05 acad.; *fr.* Sandusky, O. *Addr.* Sandusky, Ohio.

* *Goodwin, Margaret* (Mrs. Cola W. Meacham); *enr.* '94-'98 coll.; *fr.* Chicago, Ill.; *d.* Oak Park, Ill., May 3, '06.; Ph. B., Oberlin, '98.

———Margaret Mary (Mrs. Robert A. Bishop); *enr.* '99-'02 acad., '02-'03 coll.; *fr.* Watertown, N. Y.; *b.* Chagrin Falls, O., Apr. 16, '81; *m.* Sept, 11, '07. *Addr.* Chagrin Falls, Ohio.

———Mary E.; *enr.* '53-'54 lit.; *fr.* Middlefield, O.—*x.*

———Mary S. (Mrs. Orlando T Jones); *enr.* '63-'64 prep.; *fr.* Dundee, Ill.; *b.* Dundee, Ill., Oct. 2, '46; *m.* 1880. *Addr.* East Jacksonville, Fla., 317 Spearing st.

Goodwin, Pamela Helen (Mrs. William Renwick); *enr.* '66-'68 lit.; *fr.* Akron, O.; *b.* Akron, O., Mar. 2, '45; *m.* June 16, '79; Lit., Oberlin, '68. Claremont, Cal.

Goodyear, Jane A. (Mrs. Hiram A. Witbeck); *enr.* '54-'55 prep.; *fr.* Penfield, O. *Addr.* Wellington, Ohio.

———Pearl Allen; *enr.* '95-'96 cons.; *fr.* Cleveland, O.—*x.*

———Sarah S (Mrs. George R. French); *enr.* '64-'67 prep.; *fr.* Sullivan, O.; *b.* Sullivan, O., May 14, '48; *m.* Dec. 16, '69. *Addr.* Sullivan, O.

Goold, Celestia Elmira (Mrs. Spenser W. Boise); *enr.* '54-'57 lit.; *fr.* Windham, Vt.; *b.* Windham, Vt., Mar. 2, '34; *m.* Oct. 8, '56. *Addr.* Pacific Grove, Cal., 203 Lighthouse ave.

Gorby, Charles Baron; *enr.* '91-'92 prep.; *fr.* Pittsburg, Pa.—*x.*

Gardinier, Fannie Elizabeth; *enr.* '04-'05 coll.; *fr.* New Richmond, Wis.—*x.*

Gordon, Alexander; *enr.* '61-62 prep.; *fr.* Mt. Vernon, O. *Addr.* Kansas City, Mo.—*y.*

———Anna Belle; *enr.* '03-'04 coll.; *fr.* Pueblo, Colo. *Addr.* Pueblo, Colo, 414 Broadway.

Gordon, Bessie May; enr. '03-'06 coll., '04-'05 art; *fr.* Conneaut, O.; *b.* Cleveland, O., Jan. 22, '83; A. B., Oberlin, '06. *Addr.* Conneaut, O.

———Bowman; *enr.* '59-'60 prep.; *fr.* Mt. Vernon, O.—*x.*

———Edna Thuman; *enr.* '06-'08 cons., acad., art; *fr.* Springfield, Mass. *Addr.* Springfield, Mass., 59 Terrence st.

———Edwin Warner; *enr.* '75-'76 prep.; *fr.* Lordstown, O.—*x.*

———Enoch; *enr.* '40-'41 prep., '41-'45 coll.; *fr.* Boston, O.—*x.*

Gordon, Frances Fales; enr. '02-'06 coll.; *fr.* Waukesha, Wis.; *b.* Austin, Tex., Oct. 25, '83; A. B., Oberlin, '06. Teacher, Waukesha, Wis., care High School.

———Frank W.; *enr.* '73-'74 prep.; *fr.* Oberlin, O.—*x.*

———John; *enr.* '70-'71 prep.; *fr.* Llwyny, Vwch, Wales—*x.*

———John Andrew; *enr.* '06-'08 coll.; *fr.* Washington, D. C. *Addr.* Washington, D. C., 1808 M st., N. W.

———John Wilson; *enr.* '96-'98 acad.; *fr.* Albion, O.—*x.*

* ———Hannah A.; *enr.* '56-'57 prep.; *fr.* Elmore, O.; *d.* Elmore, O., '00.

———Mrs. Hattie Eloyse; *enr.* '05-'06 cons.; *fr.* Huntington, Ind. *Addr.* Huntington, Ind.

Gordon, Nancy A (Mrs. James Hood); *enr.* '53-'59 lit.; *fr.* Sparta, Ill.; Lit., Oberlin, '59. *Addr.* Sparta, Ill.

———Mary A. (Mrs. Robert Brown); *enr.* '54-'55 prep.; *fr.* Sparta, Ill.

———Mary Pearl (Mrs. Harlan H. Ensminger); *enr.* '93-'94 coll.; *fr.* Mt. Vernon, O.; *b.* Mt. Vernon, O., May 15, '74; *m.* Nov. 14, '00. *Addr.* Columbus, O., 91 W. King ave.

———Murray Lawson; *enr.* '03-'04 coll.; *fr.* River John, Nova Scotia; *b.* Cape Breton, N. S., Nov. 24, '84. Civil Engineer, River John, Nova Scotia.

———Olive Leone; *enr.* '03-'04 acad., cons.; *fr.* Antwerp, O. *Addr.* Antwerp, O.

———Rebecca A. (Mrs. George West); *enr.* '78-'80 prep.; *fr.* Waynesburg, Pa. *Addr.* Waynesburg, Pa.

———Richard Eugene; *enr.* '92-'93 prep.; *fr.* Pittsfield, O.—*x.*

———Ruth Frances; *enr.* '04-'08 cons., acad.; *fr.* Conneaut, O.; *b.* Cleveland, O., Oct. 7, '86. Student, Oberlin Academy; Home: Conneaut, O.

Gorgas, A. W.; *enr.* '56-'58 prep.; *fr.* Pine Grove, Pa.—*x.*

Gorham, Edyth Emily (Mrs. Frank H. Dusenbury); *enr.* '05-'06 acad.; *fr.* Mt. Pleasant, Mich.; *b.* Euclid, O., Feb. 3, '86; *m.* Dec. 27, '06. *Addr.* Mt. Pleasant, Mich., 509 Chippewa st.

———Mabel Lila; *enr.* '91-'92 cons.; *fr.* Euclid, O.—*x.*

———Mary D. (Mrs. William H. Paige); *enr.* '53-'55 lit.; *fr.* Sullivan, O.; *b.* Sullivan, O., Nov. 19, '36; *m.* May 21, '61. *Addr.* Terre Haute, Ind., 20 N. 25th st.

———Mary Howard (Mrs. Charles Spencer); *enr.* '83-'87 cons., prep.; *fr.* Grand Rapids, Mich.

———Williard M.; *enr.* '66-'68 prep.; *fr.* Ashland, O.—*x.*

Gorley, Mary Ann; *enr.* '45-'48 lit.; *fr.* Drumscarley, Ireland—*x.*

Gorman, Albert Perry; *enr.* '78-'79 prep.; *fr.* Berlinville, O. *Addr.* Berlin Heights, O., R. F. D.

———Irma (Mrs. Edwin Manns); *enr.* '04-'05 cons.; *fr.* Berlinville, O. *Addr.* Berlinville, O.

* Gorril, Anna E. (Mrs. Merritt Wyckoff); *enr.* '71-'72 prep.; *fr.* Bowling Green, O.; *d.* Bowling Green, O., '73.

Gorse, William John; enr. '94-'97 acad., '98-'99, '00-'02 coll., '02-'03 su.; *fr.* Pompey, N. Y.; *b.* Hamburg, Germany, Feb. 2, '77; *m.* Edith R. Agan, June 28, '04; A. B., Oberlin, '02; A. M., Syracuse Univ., '07. Teacher, Syracuse, N. Y., Syracuse University.

Gorslin, Helen Lettie; *enr.* '83-'84 cons.; *fr.* Cleveland, O.—*x.*

Gorton, Alfe A.; *enr.* '59-'60 prep.; *fr.* Oberlin, O.—*x.*

———Evelina G.; *enr.* '57-'58 prep.; *fr.* Marion, O.—*x.*

Goshen, Anna Margaret (Mrs. Carlton Aylard); *enr.* '90-'92 prep.; *fr.* Farmington, Ill.; *b.* Farmington, Ill., Jan. 22, '72; *m.* June 14, '93. *Addr.* Colorado Spyrings, Colo., 152 N. Weber st.

———Elmer Isaac; *enr.* '88-'90 prep., '90-'91 coll.; *fr.* Farmington, O. *Addr.* Salt Lake City, Utah, University Club.

* Goshorn, George Washington; *enr.* '83-'84 prep.; *fr.* West Salem, O.; *d.* West Salem, O., July 7, '03.

———Lena Jane; *enr.* '07-'08 acad., cons.; *fr.* Hazelhurst, Pa.; *b.* Shade Valley, Pa., Sept. 1, '87. Student, Oberlin Conservatory; Home: Hazelhurst, Pa.

———Mrs. Mary Gary (Mrs. Moses E.); *enr.* '85-'86 cons.; *fr.* Ligonier, Ind.; *b.* Topeka, Ind., Feb. 23, '62; *m.* Dec. 12, '80. *Addr.* Chicago, Ill., 6430 Kimbark ave.

Goss, Agnes Celissa (Mrs. Byron B. Harrison); *enr.* '71-'72 cons., '75-'77 prep., '77-'82 lit.; *fr.* Oberlin, O.; Lit., Oberlin, '82. *Addr.* Chicago, Ill., 90 E. 77th st.

* ——Charles Johnson; *enr.* '76-'78 prep.; *fr.* Oberlin, O.; *d.* Buffalo Gap, S. Dak.

* ——Charles P.; *enr.* '41-'43 prep.; *fr.* Brighton, O.; *d.* Wellington, O., Mar. 10, '98.

———Herbert Steele; *enr.* '81-'83 prep.; *fr.* Brighton, O. *Addr.* Wellington, O., R. F. D.

———James R.; *enr.* '64-'67 prep.; *fr.* Brighton, O. *Addr.* Billings, Mont., Belknap Bldg.

———Marion (Mrs. Louis W. Chapple); *enr.* '00-'02 coll., cons., art; *fr.* Billings, Mont.; *b.* Bismarck, N. Dak.; *m.* June 20, '06; A. B., Univ. of Mich., '04. *Addr.* Billings, Mont., 1002 N. 30th st.

Gostanian, Harry Jacob; *enr.* '04-'05 acad.; *fr.* Lynn, Mass. *Addr.* Lynn, Mass., 730 Boston st.

Gotham, A. H.; *enr.* '74-'75 prep.; *fr.* White Sulphur Springs, O.—*x.*

Gotshall, Alice Gertrude; enr. '00-'01 acad., '01-'03, '04-'05 coll.; *fr.* Huntington, W. Va.; *b.* Guyandotte, W. Va., Mar. '83; A. B., Oberlin, '05. Teacher, Huntington, W. Va., 1538 Third ave.

———Blanche Laurel; *enr.* '00-'01 acad.; *fr.* Archbold, O.; *b.* Archbold, O., Jan. 25, '83. Bookkeeper; stenographer, Toledo, O., 2110 Glenwood ave.

* Gott, Ada (Mrs. Lincoln); *enr.* '83-'84 cons.; Penfield, O.; *d.* Pittsburg, Pa.

———Charles Arthur; *enr.* '76-'77 prep.; *fr.* Lagrange, O.; *b.* Jackson, Mich., Sept. 21, '56; *m.* Ettie M. Stoddard, Sept. 12, '76. Farmer, Wellington, O., E. Main st.

———Charles William; *enr.* '73-'74, '76-'77 prep.; *fr.* Lagrange, O.; *b.* Lagrange, O., Dec. 16, '54; *m.* Laura W. Lincoln, Nov. 7, '77. Farmer, Lagrange, O.

———Eva Murene (Mrs. John Underhill); *enr.* '05-'06 acad., cons.; *fr.* Lagrange, O. *Addr.* Cleveland, O., 6812 Kinsman rd.

———Frank Rollin; *enr.* '05-'08 coll.; *fr.* Cleveland, O.; *b.* Cleveland, O., Apr. 8, '86. Student, Oberlin College; Home: Cleveland, O., 6700 Wakefield ave.

———Hattie (Mrs. Lewis Hastings); *enr.* '62-'63 prep.; *fr.* Lagrange, O. *Addr.* Elyria, O.

———Herman; *enr.* '68-'69, '71-'72 prep.; *fr.* Lagrange, O. *Addr.* Cleveland, O., 7001 W. Clinton ave.

* ——Jennie L.; *enr.* '72-'74 prep.; *fr.* Lagrange, O.; *d.* Defiance, O., Aug. '86.

———Leila Grace (Mrs. Buswell); *enr.* '96-'98 cons.; *fr.* Wellington, O. *Addr.* Cleveland, O.

———Lucy Turner (Mrs. Henry Stewart); *enr.* '86-'87 prep.; *fr.* Lagrange, O. *Addr.* Lagrange, O.

———Minerva (Mrs. Zachariah T. Johnson); *enr.* '68-'69 prep.; *fr.* Lagrange, O.; *b.* Lagrange, O., Feb. 11, '50; *m.* Mar. 19, '73. *Addr.* Kansas City, Mo., 4105 E. Sixth st.

———Thaddeus Loverdo; *enr.* '73-'74 prep.; *fr.* Lagrange, O.; *b.* Lagrange, O., Feb. 13, '51; *m.* Adelaide Richmond, '80. Farmer, Lagrange, O.

———Winnifred Adelaide; *enr.* '07-'08 cons.; *fr.* Cleveland, O.; *b.* Lagrange, O., Feb. 27, '87. Student, Oberlin Conservatory; Home: Cleveland, O., 4205 Clinton ave., N. W.

Goudy, Franklin C.; *enr.* '72-'73 prep.; *fr.* Ashland, O.; *b.* Ashland Co., O., July 25, '52; *m.* Ida J. Gephart, Nov. 10, '79; Atty. 7th Judicial Dist., Colo., '81-'83; Atty., City and County, Denver, Colo., '96-'97. Lawyer, Denver, Colo., Box 1544.

Gougar, Elizabeth; *enr.* '88-'89 prep., '89-'90 coll.; *fr.* Joliet, Ill.; *b.* New Lenox, Ill., Dec. 8, '54. Principal, Henderson Sch., Joliet, Ill., 315 Richards st.

Gough, John Spencer; *enr.* '67-'68 prep., '68-'70 coll.; *fr.* Avon, O.; *b.* Braunston, England, July 27, '49; *m.* Anna Albright, Nov. 7, '71. Minister, Brecksville, O.

Gould, Cordelia C.; *enr.* '58-'59 prep.; *fr.* Cleveland, O.—*x.*

———Daniel C. G.; *enr.* '35-'36 coll.; *fr.* Springfield, Pa.—*x.*

———Emma; *enr.* '58-'59 prep.; *fr.* Cleveland, O.—*x.*

———George Washington; *enr.* '95-'96 acad.; *fr.* Villa Ridge, O. Business manager, Kewanee, Ill.,, Gas and Fuel Co.

———Grace Agnes; *enr.* '98-'00 acad., '00-'02 coll.; *fr.* Windsor, Ill.; *b.* Lockport, N. Y., Apr. 4, '81; A. B., Vassar, '04. *Addr.* Fort Collins, Colo., 502 S. College ave.

———Hattie Ellen (Mrs. George Hall); *enr.* '82-'83 prep.; *fr.* Prairie Depot, O.; *b.* Sandusky Co., O., Mar. 16, '58; *m.* Mar. 20, '89. *Addr.* Fostoria, O., 237 Center st.

Gould, Horatio Clark; enr. '91-'94 acad., '94-'98 coll.; *fr.* Windsor, Ill.; *b.* Windsor, Ill., Aug. 2, '75; A. B., Oberlin, '98; LL. B., Western Reserve, '02. Lawyer, Cleveland, O., 325 Williamson Bldg.

———Irving Andrew; *enr.* '94-'95 cons.; *fr.* Fenton, Mich.—*x.*

———Jasper; *enr.* '52-'53 prep.; *fr.* Lower Salem, O.—*x.*

———Jennie L. (Mrs. Eugene Hutchins); *enr.* '74-'75 cons.; *fr.* Owasso, Mich. *Addr.* Chicago, Ill., 1028 Kenmore ave.

———Jehiel W.; *enr.* '55-'56 prep.; *fr.* Seneca Castle, N. Y.—*x.*

Gould, Katherine (Mrs. John K. Brennan); *enr.* '95-'96 acad., '02-'06 coll.; *fr.* Mattoon, Ill.; *b.* Windsor, Ill., Jan. 10, '83; *m.* Sept. 23, '07; A. B., Oberlin, '06. *Addr.* St. Michael, Alaska.

———Lucy; *enr.* '43-'44 lit.; *fr.* Rochester, N. Y.—*x.*

———Mae (Mrs. Frank M. Jones); *enr.* '91-'92 prep.; *fr.* Windsor, Ill.; *b.* Cambria, N. Y., Dec. 29, '73; *m.* June 5, '95. *Addr.* Fort Collins, Colo., 423 Rimington st.

———William Edward; *enr.* '90-'91 coll.; *fr.* Villa Ridge, Ill.; *b.* Villa Ridge, Ill., Dec. 6, '67; *m.* Harriet Bates, '92. Banker, Kewanee, Ill.

Gould, William Jonas; enr. '90-'93 acad., '93-'97 coll.; *fr.* Coe Ridge, O.; A. B., Oberlin, '97. Business, Cleveland, Ohio, 10814 Morrison ave.

Gove, Florence Marie (Mrs. Claire Snyder); *er.* '99-'00 cons.; *fr.* Watertown, Vine Cottage, S. Dak. *Addr.* Oberlin, O.

———Joseph Sherman; *enr.* '91-'92 sem.; *fr.* Wilmot, N. H.; *b.* Wilmot, N. H., Sept. 20, '66; *m.* Ella F. Clay, June 1, '92. Minister, Marlboro, N. H.

———Page M.; *enr.* '59-'62 prep.; *fr.* Salem, O.—*x.*

Gowans, Mary J.; *enr.* '46-'47 prep.; *fr.* Buffalo, O.—*x.*

———William W.; *enr.* '59-'61 prep.; *fr.* Buffalo, N. Y.—*x.*

* Gowdy, Norton; *enr.* '63-'67 prep.; *fr.* Amherst, O.; *d.* In army.

Gowing, Sarah French (Mrs. George B. Broad); *enr.* '00-'03 cons.; *fr.* Syracuse, N. Y.; *b.* Syracuse, N. Y., July 19, '81; *m.* May 5, '04. *Addr.* Syracuse, N. Y., 1017 E. Adams st.

Gowland, Inetta (Mrs. Walter R. Reed); *er.* '95-'97 cons.; *fr.* Amenia, N. Dak.; *b.* Hanover, Ont., June 23, '78; *m.* June 29, '98. *Addr.* Amenia, N. Dak.

Grabach, Effie Belle (Mrs. Clarence G. Guile); *enr.* '82-'85 cons.; *fr.* Clyde, O.; *b.* Clyde, O., Nov. 5, '66; *m.* Mar. 30, '93. Nurse, Toledo, O., Drawer M.

* Graber, Emma G. (Mrs. L. A. Carrabin); *enr.* '74-'75 prep., cons.; *fr.* Findlay, O.; *d.* Findlay, O., Jan. 12, '05.

Grabill, Clara Emma (Mrs. Amos E. Voorhies); *enr.* '89-'90 coll., cons.; *fr.* Greenville, Mich.; *b.* Greenville, Mich., Nov. 23, '68; *m.* July 23, '96; P. O. Clk., Greenville, Mich., '90-'94. *Addr.* Grants Pass, Oregon.

———Elizabeth (Mrs. John L. Donley); *enr.* '99-'02 acad.; *fr.* Hayesville, O.; *b.* Hayesville, O., June 22, '82; *m.* Dec. 27, '06. *Addr.* Ashland, O., Cottage st.

Grabill, Elliott Finley; enr. '57-'59 prep., '59-'61 coll., '61-'62 army; *fr.* Brownsville, Pa.; *b.* Millsboro, Pa., June 16, '37; *m.* Anna S. Jenney, Mar. 8, '65; A. B., Oberlin, '63, A. M., '70; Apr. '61, Priv., Co. C., 7th O. V. I., 1st Lieut. 5th U. S. C. T., '63; Capt., Brevet Maj., Oct. '65; Presidential Elector; P. M., 2 terms; Alderman, Greenville. Newspaper Publisher, Greenville, Mich., 109 W. Oak st.

Grabill, Ethelbert Vincent; enr. '92-'96 coll.; *fr.* Greenville, Mich.; *b.* Greenville, Mich., Oct. 6, '74; *m.* Elizabeth Ziegler, June 7, '06; A. B., Oberlin, '96; LL. B., Harvard, '99. Lawyer, Boston, Mass., 720 Tremont Bldg.

Grabill, Howard Payne; enr. '97-'99 acad., '99-'03 coll.; *fr.* Hayesville, O.; *b.* Hayesville, O., May 10, '79; A. B., Oberlin, '03. Company Secretary, Ashland, O.

——John Garfield; *enr.* '97-'00 acad.; *fr.* Hayesville, O. *Addr.* Ashland, Ohio, Center st.

Gracey, Ethel May; *enr.* '05-'06 coll., cons., art; *fr.* Cherokee, Ia. *Addr.* Cherokee, Iowa.

Graefe, Charles; *enr.* '75-'78 prep.; *fr.* Sandusky, O.; *b.* Sandusky, O., Jan. 10, '59; *m.* Katherine M. Dorn, Feb. 10, '02; M. D., Wooster Univ., '80; Pres. Bd. of Ed., Sandusky, '87-'03. Physician; surgeon, Sandusky, O., 703 Market st.

Graf, Arthur Albert; *enr.* '00-'01 acad.; *fr.* Cincinnati, O. *Addr.* Cincinnati, O., 3119 Woodburn ave.

———Carl Louis; *enr.* '03-'05 coll.; *fr.* Cincinnati, O. *Addr.* Cincinnati, O., 3119 Woodburn ave.

———Cora (Mrs. John W. Taylor); *enr.* '99-'02 coll.; *fr.* Cincinnati, O.; *b.* Cincinnati, O., Nov. 24, '80; *m.* Sept. 9, '07; Cincinnati Kindergarten Tr. Sch., '07. *Addr.* Massillon, Ohio, 11 Oakland Flats.

———Hattie; *enr.* '82-'83 prep.; *fr.* Shawville, O.—*x.*

Graff, Edward; *enr.* '66-67 prep.; *fr.* Maysville, O.—*x.*

Graff, Franklin Luther; enr. '88-'90 sem.; *fr.* Mt. Vernon, O.; *b.* Mt. Vernon, O., Jan. 4, '60; *m.* Katherine True, May 9, '82; Sem., Oberlin, '90. Minister, Port Huron, Mich., 715 Court st.

Graffam, Mary Louise; enr. '90-'94 coll.; *fr.* Andover, Mass.; A. B., Oberlin, '94. Missionary, Sivas, Turkey.

Graffam, Winona Estelle (Mrs. Ernest C. Partridge); *enr.* '91-'95 coll.; *fr.* Andover, Mass.; *b.* Monson, Me., Sept. 28, '73; *m.* July 14, '98; A. B., Oberlin, '95. Missionary, Sivas, Turkey-in-Asia, American Mission.

Grafton, Clara Lillian; *enr.* '96-'98 coll.; *fr.* Piper City, Ill.; *b.* Leetonia, O., Feb. 16, '78. Teacher, Piper City, Ill.

Graham, Alice Pitcairn; *enr.* '93-'94 cons.; *fr.* Duluth, Minn.; *b.* Altoona, Pa., Jan. 2, '80; A. B., Univ. of Minn., '02. *Addr.* Chance, S. Dak.

———Alida Lucretia (Mrs. Theo. Breck); *enr.* '93-'94 cons.; *fr.* Duluth, Minn.; *b.* Braddock, Pa., Apr. 11, '71; *m.* Nov. 1, '94. *Addr.* Brecksville, O.

———Arthur T.; *enr.* '53-'54 prep.; *fr.* Gilead, Mich.—*x.*

———Beatrice Loraine; *enr.* '05-'06 acad., cons.; *fr.* New Florence, Pa. *Addr.* New Florence, Pa.

———Clarence Shirley; *enr.* '07-'08 acad.; *fr.* Curtice, O.; *b.* Bradford, Pa., Aug. 27, '85. *Addr.* Curtice, O.

* *Graham, Daniel McBride; enr.* '41-'44 coll., '44-'45 sem.; *fr.* Sherman, Mich.; *d.* Philadelphia, Pa., Dec. 21, '88; A. B., Oberlin, '44.

Graham, Elizabeth Patterson (Mrs. Horatio E. Kimmel); *enr.* '71-'75 lit.; *fr.* Lexington, O.; *b.* Morrow Co., O., May 26, '52; *m.* Jan. 27, '81; Lit., Oberlin, '75. *Addr.* Pomona, Cal., 304 E. Holt ave.

———Emma Irene; *enr.* '94-'96 cons.; *fr.* West Bridgewater, Pa.—*x.*

* ——George; *enr.* '58-'59 prep.; *fr.* Greenfield, O.; *d.* Flora, Ill., July '89.

———George W.; *enr.* '59-'60 prep.; *fr.* Ft. Wayne, Ind.—*x.*

———H.; *enr.* '56-'57 prep.; *fr.* Mt. Vernon, O.—*x.*

———Hannah C. (Mrs. William C. North); *enr.* '72-'73 prep., cons.; *fr.* Cleveland, O. *Addr.* Cleveland, O., 2041 E. 96th st.

———Holland; *enr.* '60-'61 prep.; *fr.* Hubbard, Wis.—*x.*

———James Carlile; *enr.* '77-'78 prep., '78-'79 coll.; *fr.* Lowville, N. Y.—*x.*

———Jennie (Mrs. W. Rumbaugh); *enr.* '69-'70 prep.; *fr.* Greenfield, O. *Addr.* Chicago Junction, O.

Graham, Jennie E. (Mrs. L. Beecher Steele); *enr.* '59-'62 lit.; *fr.* Oberlin, O.; *b.* New Haven, O., Jan. 22, '42; *m.* Oct. 6, '64; Lit., Oberlin, '62. *Addr.* Oberlin, O., 227 E. College st.

Graham, John Bert; enr. '03-'08 cons., '05-'06 acad.; *fr.* Sandusky, O.; *b.* Sandusky, O., Jan. 18, '86; Mus. B., Oberlin, '08. Music teacher, Bryan, Tex., Box 514.

———John R.; *enr.* '55-'56 prep.; *fr.* Sterling, Ia.—*x.*

———Lillian; *enr.* '05-'06 acad.; *fr.* Warsaw, Ky. *Addr.* New York, N. Y., 320 E. 17th st.

———Maggie (Mrs. James McMullen); *enr.* '73-'74 prep.; *fr.* Carlisle, O. *Addr.* Toledo, O., Broadway.

———Myrtle (Mrs. Harry Squire); *enr.* '98-'99 acad.; *fr.* Hutchinson, Kan.; *b.* Ohio, Feb. 23, '80; *m.* May 18, '04. *Addr.* Hutchinson, Kans., 310 Fourth ave., E.

———Narcissa C. (Mrs. Frank Eccleston); *enr.* '64-'65 prep.; *fr.* Penfield, O. *Addr.* Cleveland, Ohio, 100th st. and Euclid ave.

———Nathan A.; *enr.* '74-'75 prep.; *fr.* Flushing, Mich.—*x.*

———Nellie; *enr.* '88-'89 lit., cons.; *fr.* St. Louis, Mo.—*x.*

———Perley William; *enr.* '83-'86 coll.; *fr.* Chateaugay, N. Y.—*x.*

———R.; *enr.* '56-'58 prep.; *fr.* Sulphur Springs, O.—*x.*

* ——Robert James; *enr.* '68-'71 prep., '71-'73 coll.; *fr.* Lexington, O.; *d.* Hutchinson, Kan., Oct. 18, '05.

———Ruth Abbott; *enr.* '04-'05 cons., acad.; *fr.* Cleveland, O.; *b.* Cleveland, O., Apr. 19, '89. *Addr.* Cleveland, O., 2175 E. 19th st.

———S. W.; *enr.* '54-'55 prep.; *fr.* Milford, Mich.—*x.*

* *Graham, William McLean; enr.* '75-'76 prep., '76-'78 coll.; *fr.* Oshkosh, Wis.; *d.* Grand Rapids, Mich., June 19, '05; A. B., Oberlin, '80; LL. B., Univ. of Wis., '82.

Grahame, Hope (Mrs. N. A. Whitney); *enr.* '89-'90 cons.; *fr.* Sylvania, O. *Addr.* Toledo, O., 17 Scottwoods Flats.

* Grall, Karl; *enr.* '01-'02 coll.; *fr.* Lorain, O.; *d.* Lorain, O., July 28, '05.

Grall, William Frederick; enr. '00-'04 coll.; *fr.* Lorain, O.; *b.* Cleveland, O., Mar. 27, '82; A. B., Oberlin, '04. General Sec'y, Y. M. C. A., Ashland, O., Main st.

Gram, Anna Belle (Mrs. Edgar A. Stocker); *enr.* '95-'96, '98-'99, '01-'03 cons.; *fr.* Gnadenhutten, O.; *b.* Gnadenhutten, O., Oct. 20, '76; *m.* June 28, '05. *Addr.* Youngstown, O., 1552 Florencedale ave.

———Henrietta Maria B.; *enr.* '07-'08 cons.; *fr.* Wollaston, Mass.; *b.* Plymouth, Mass., Aug. 3, '85. Student, Oberlin Conservatory; Home: Wollaston, Mass., 20 Kemper st.

Gram, Jesse Peter; enr. '87-'88 prep., '88-'92 coll.; *fr.* Gnadenhutten, O.; *b.* Clay Tp., O., June 10, '67; Ph. B., Oberlin, '92; LL. B., Harvard, '97. Lawyer, New York, N. Y., 34 Nassau st.

———John Thomas; *enr.* '65-'69 prep., '69-'71 coll.; *fr.* Lock Seventeen, O.; *b.* Lock Seventeen, O., Dec. 28, '47; Priv., Co. A., 161st O. V. I., May-Sept., '64. Vive Principal, Military Acad., Nazareth, Pa.

———Mrs. Maude Ginther; *enr.* '03-'04 cons.; *fr.* Gnadenhutten, O. *Addr.* Gnadenhutten, O.

Gramlish, Conne Martha; *enr.* '03-'05, '06-'07 cons., '06-'07 acad.; *fr.* Kenton, O. *Addr.* Kenton, O.

Gramlich, William Bertrum; *enr.* '99-'00 cons.; *fr.* Macksburg, O.—*x.*

* Granderson, David C.; *enr.* '67-'69 prep.; *fr.* Natchez, Miss.; *d.* North Carolina.

Grandy, Edward Payson; *enr.* '59-'60 prep., '60-'65 coll.; *fr.* Leoni, Mich.—*x.*

Grane, Ella Louise (Mrs. George W. Coburn); *enr.* '95-'96 acad.; *fr.* Stoughton, Wis.; *b.* Stoughton, Wis., Nov. 3, '76; *m.* Oct. 4, '04. *Addr.* Wenatchee, Wash.

Granger, Ephraim; *enr.* '45-'47 prep.; *fr.* Birmingham, Mich.—*x.*

———Francis; *enr.* '41-'43 prep.; *fr.* Parma, N. Y.—*x.*

* ——Herbert F.; *enr.* '74-'76 prep.; *fr.* Sandwich, Ill.

———John L.; *enr.* '34-'38 prep.; *fr.* Franklin, N. Y.—*x.*

———Martha A.; *enr.* '66-'67 prep.; *fr.* Burton, O.—*x.*

* ——Susan A. (Mrs. ———); *enr.* '42-'43 lit.; *fr.* Parma, N. Y.

———Terry C.; '42-'44 prep., '44-'48 coll.; *fr.* Greere, N. Y.—*x.*

Grannis, Ellen Electa; enr. '74-'78 coll.; *fr.* Oberlin, O.; *b.* Honey Creek, Ill., Dec. 25, '56; A. B., Oberlin, '78; A. M., Univ. of California, '92. Private Tutor, Coronado, Cal.

———Frank Remily; *enr.* '68-'73, '75-'76 prep.; *fr.* Oberlin, O. *Addr.* San Francisco, Cal., 3668 Sacramento st.

Grannis, George Herbert; enr. '66-'68 prep., '68-'72 coll.; b. Oberlin, O., July 29, '50; *m.* Agnes F. Conway, Dec. 1, '88; A. B., Oberlin, '72; D. B., Yale, '76. Minister, Indianapolis, Ind., 2425 Adams st.

* *Grannis, Harriet Ellen* (Mrs. Oliver Avery); *enr.* '39-'41 lit., '41-'44 coll.; *fr.* Oberlin, O.; *d.* Brooklyn, N. Y., Apr. 26, '01; A. B., Oberlin, '45, A. M., '65.

* ——Henry N.; *enr.* '42-'43 prep.; *fr.* Oberlin, O.

* *Grannis, Horace Roscoe; enr.* '37-'38, '39-'42 coll., '42-'45 sem.; *fr.* Oberlin, O.; *d.* Lodi, O., July 2, '89; A. B., Oberlin, '42, A. M., '45, Sem., '45.

* *Grannis, John Chandler; enr.* '39-'41 prep., '41-'45 coll.; *fr.* Oberlin, O.; *d.* Cleveland, O., Apr., '80; A. B., Oberlin, '45.

* ——Lillian E.; *enr.* '64-'67 prep.; *fr.* Oberlin, O.; *d.* Oberlin, O., Nov. 5, 66.

———Luella (Mrs. Bradley M. Barnes); *enr.* '65-'67, '68-'69 prep.; *fr.* Cleveland, O.; *b.* Ann Arbor, Mich., May 12, '50; *m.* (1) Dennis J. Bardwell, Feb. 20, '97, (2) Bradley M. Barnes, Apr. 20, '04. *Addr.* Waupaca, Wis.

* ——Mary E. (Mrs. James Peasley); *enr.* '37-'38 lit.; *fr.* Oberlin, O.; *d.* Burlington, Iowa.

———William Roscoe; *enr.* '66-'67, '68-'72 prep., '72-'75 cons.; *fr.* Oberlin, O.; *b.* Howell, Mich., Oct. 15, '48; *m.* Rosella Baker, Dec. 26, '77. Farmer, Lodi, O.

Grant, Abby Elizabeth (Mrs. Almon W. Burr); *enr.* '66-'67 lit.; *fr.* Colebrook, Conn.; *b.* Waukesha, Wis., Aug. 1, '45; *m.* Feb. 4, '64. *Addr.* Beloit, Wis., 742 Church st.

* *Grant, Barbara; enr.* '61-'65 coll.; *fr.* Hobart, O.; *d.* Chicago, Ill., May 27, '83; A. B., Oberlin, '65.

Grant, Edna Cyrena; enr. '90-'00 acad., '00-'04 coll.; *fr.* Oberlin, O.; *b.* Cape Vincent, N. Y., Dec. 20, '82; A. B., Oberlin, '04; A. M., Univ. of Mich., '06. Teacher, Elyria, O., 426 W. Third st.

* ——Edward B.; *enr.* '69-'70 prep.; *fr.* Colebrook, Conn.; *d.* Southfield, Mass., Dec. 11, '96.

———Eliza; *enr.* '54-'55 prep.; *fr.* Columbus, O.—*x.*

Grant, Emerett Amelia (Mrs. —— Zorn); *enr.* '86-'89 coll.; *fr.* Chardon, O.; A. B., Oberlin, '89. *Addr.* Cleveland, Ohio, 2320 E. 100th st.

———Frank H.; *enr.* '58-'60 prep.; *fr.* New York, N. Y.—*x.*

———George; *enr.* '52-'54 prep.; *fr.* Jackson, Ill.—*x.*

———I. L.; *enr.* '57-'58 prep.; *fr.* New Washington, O.—*x.*

Grant, Irving Leslie; enr. '02-'05 coll.; *fr.* Springfield, O.; *b.* Springfield, O., Jan. 1, '83; A. B., Oberlin, '05; M. E. in E. E., Ohio State Univ., '08. *Addr.* Springfield, O., 401 N. Plum st.

* ——James C.; *enr.* '59-'61 prep.; *fr.* New Washington, O.

———James E.; *enr.* '41-'42 prep.; *fr.* Cleveland, O.—*x.*

* ——Levi, Jr.; *enr.* '37-'40 prep.; *fr.* Wellington, O.; *d.* Wellington, O.

* *Grant, Mrs. Maria Porter* (Mrs. Henry P. Keyes); *enr.* '64-'66 lit.; *fr.* Conneaut, O.; *d.* Lapeer, Mich., Mar. 11, '95; Lit., Oberlin, '66.

Grant, Martin Lee; enr. '98-'01 sem.; *fr.* Springfield, O.; *b.* Springfield, O., Feb. 22, '77; *m.* Margaret Lawrence, Aug. 6, '01; D. B., Oberlin, '01; A. B., Wittenberg College, '98, A. M., '01. Minister, Chelsea, Mich.

———Nellie Fowler (Mrs. Clark O. Wood); *enr.* '91-'92 prep.; *fr.* Springfield, O.; *b.* Springfield, O., Dec. 19, '72; *m.* June 15, '93; *Addr.* Columbus, O., 349 Marshall ave.

* ——Phillip; *enr.* '45-'47 prep.; *fr.* Wellington, O.; *d.* Wisconsin, '60.

———Sadie; *enr.* '70-'71 prep.; *fr.* Zanesville, O.—*x.*

* ———Samuel A.; *enr.* '69-'75 prep.; *fr.* Oberlin, O.

Grant, Thirza Eunice; enr. '02-'05, '06-'07 acad., coll.; *fr.* Oberlin, O.; *b.* Holland Patent, N. Y., Nov. 13, '86; A. B., Oberlin, '07. Student, Cleveland, Ohio, 11134 Superior ave.

Grass, Alice May; enr. '91-'93, '95-'97 cons.; *fr.* Bryan, O.; *b.* Bryan, O., Sept. 18, '69; Cons., Oberlin, '97. Music teacher, Nashville, Tenn., Fisk Univ.

———Catherine Julianna; *enr.* '92-'93 acad.; *fr.* Bryan, O.; *b.* Bryan, O., Mar. 27, '73. Stenographer, Elyria, O., 214 Fifth st.

———Francis W.; *enr.* '55-'56 prep.; *fr.* Springdale, O.—*x.*

Grasser, Edward J.; *enr.* '91-'92 prep.; *fr.* Toledo, O. *Addr.* Toledo, O., 2665 Broadway.

Grassie, Stella Marion (Mrs. John L. Nelson); *enr.* '95-'97 coll.; *fr.* Ashland, Wis.; *b.* Oshkosh, Wis., Aug. 26, '78; *m.* Oct. 23, '03. *Addr.* Galena, Ill., Burch st.

Grasty, Towson Smythe; *enr.* '03-'06 acad.; *fr.* Culpepper, Va. *Addr.* Culpepper, Va.

Graveley, Emma Kate (Mrs. W. W. Abernathy); *enr.* '01-'03 cons.; *fr.* Boise, Idaho; *b.* Garnett, Kans., Apr. 17, '81; *m.* Dec. 12, '05. *Addr.* Boise, Idaho, 1013 Washington st.

Graves, Anna H.; *enr.* '72-'73 prep., cons.; *fr.* Germanville, O.—*x.*

———Calvin Thomas; *enr.* '05-'06 acad.; *fr.* Castalia, O.; *b.* Castalia, O., Sept. 27, '88. Asst. Postmaster, Castalia, O.

———Charles P.; *enr.* '70-'72 prep.; *fr.* Suspension Bridge, N. Y.—*x.*

———Claire Kibbee; *enr.* '02-'03 cons.; *fr.* Chicago, Ill. *Addr.* Oberlin, O., 240 W. Lorain st.

* ——Emily L.; *enr.* '66-'67 prep.; *fr.* Pittsfield, O.; *d.* Williamsport, Pa.

———George West; *enr.* '03-'05 coll.; *fr.* Chicago, Ill.; *b.* Cedar Rapids, Ia., May 1, '86; Ph. B., Univ. of Chicago, '07. Insurance inspector, Oak Park, Ill., 301 S. Taylor ave.

———Harriette Louise; *enr.* '05-'06 cons.; *fr.* Norwalk, O.; *b.* Norwalk, O., Jan. 13, '85. Musician, Norwalk, O., 48 E. Seminary st.

———Helen (Mrs. Louis H. Cline); *enr.* '74-'75 cons.; *fr.* Florence, O. *Addr.* Marietta, O., 317 Elm st.

———Ina Belle (Mrs. Edward S. Peck., Jr.); *enr.* '98-'00 cons.; *fr.* Canton, Ill.; *b.* Waterbury, Vt., July 18, '77; *m.* Oct. 16, '07. *Addr.* Colorado Springs, Colo., 1124 N. Cedar st.

———Jackson; *enr.* '55-'56 prep.; *fr.* Oberlin, O.—*x.*

———Jessie Augusta (Mrs. Thomas S. Johnson); *enr.* '74-'75, '76-'77 cons.; *fr.* Florence, O.; *b.* Birmingham, O., Mar. 7, '56; *m.* June 28, '79. *Addr.* Port Clinton, Ohio.

* ——Julia A. (Mrs. Andrew T. Shattuck); *enr.* '52-'53 lit.; *fr.* Royalton, O.; *d.* Highland, Minn., '77.

———Julia H.; *enr.* '59-'60 prep.; *fr.* Birmingham, O.—*x.*

———Katherine Gertrude; *enr.* '97-'99 cons.; *fr.* Doe Run, Mo.—*x.*

———Lue; *enr.* '06-'08 acad., cons.; *fr.* Sandwich, Ill.; *b.* Sandwich, Ill., Dec. 15, '85. Student, Oberlin Conservatory; Home: Sandwich, Ill.

———Lydia Louisa; *enr* '83-'84 prep.; *fr.* Marengo, Ill.—*x.*

———M. L.; *enr.* '55-'56 prep.; *fr.* Kennett Square, Pa.—*x.*

———Nellie Webb; *enr.* '06-'07 acad., '06-'08 cons.; *fr.* Atlanta, Ga.; *b.* Atlanta, Ga., July 29, '86. Student, Oberlin Conservatory; Home: Atlanta, Ga., 116 Howell st.

* ——Samuel W.; *enr.* '34-'35 prep.; *fr.* Lee, Mass.; *d.* Chicago, Ill., July 7, '54.

* ——Susan M. (Mrs. W. F. Ward); *enr.* '54-'56 prep.; *fr.* Oberlin, O.; *d.* Elyria, O., Feb. 25, '05.

———William Gernell; *enr.* '82-'83 prep.; *fr.* Carthage, Ill.—*x.*

———William Starling; *enr.* '61-'62 prep.; *fr.* Pittsfield, O.; *b.* North Royalton, O., Feb. 18, '38; *m.* Julia E. Hall, Mar. 30, '68. Farmer, Oberlin, O.

———Zola Maie; *enr.* '03-'04 coll., cons.; *fr.* Council Bluffs, Ia.—*x.*

Gray, Albert Perry; *enr.* '64-'65 prep.; *fr.* Clyde, O.; *b.* Clyde, O., Sept. 1, '42; *m.* Savilla E. Tower, June 9, '64. Fruit grower, Traverse City, Mich., R. F. D. 1.

———Alice Beale; *enr.* '07-'08 cons.; *fr.* Morgan Park, Ill.; *b.* Duluth, Minn., Dec. 22, '88. Student, Oberlin Conservatory; Home: Morgan Park, Ill., 11132 Crescent ave.

———Alice Dean (Mrs. George C. Titus); *enr.* '76-'77 prep.; *fr.* Avon Lake, O.; *b.* Glenborn, Me., Dec. 3, '56; *m.* Oct. 31, '79. *Addr.* Alma, Mich., 145 Grover ave.

———Allen Gorden; *enr.* '05-'06 coll.; *fr.* Fostoria, O.; *b.* Medina, O., May 24, '87. Photo engraver, Fostoria, O., 119 N. Cadwalader st.

———Amy Margaret; *enr.* '06-'07 cons., acad.; *fr.* Valley City, N. Dak. *Addr.* Valley City, N. Dak.

———Anna (Mrs. Charles F. Everett); *enr.* '87-'91, '01-'02 prep., cons.; *fr.* Highland Park, Ill.; *b.* Highland Park, Ill., Jan. 4, '72; *m.* Feb. 25, '97. *Addr.* Highland Park, Ill., 205 Hazel ave.

———Anna; *enr.* '59-'60 lit., '60-'62 coll.; *fr.* Oberlin, O.—*x.*

* ——Anna E.; *enr.* '62-'63 prep., '63-'64 lit.; *fr.* Oberlin, O.; *d.* New Sharon, Ia.

* *Gray, Ann Jane* (Mrs. Amos Dresser); *enr.* '45-'50 lit.; *fr.* Albany, O.; *d.* Lawrence, Kan., Aug. 1, '03; Lit., Oberlin, '50.

———Clara; *enr.* '71-'72 prep.; *fr.* Lawrence, Kan.—*x.*

———Cora E. (Mrs. Alfred Newark); *enr.* '70-'71 prep., cons.; *fr.* Pentwater, Mich. *Addr.* Cadillac, Mich.

* ——Delia R. (Mrs. Charles Parmenter); *enr.* '42-'43 prep., '45-'46 lit.; *fr.* Guilford, O.; *d.* Guilford, O., Apr. 25, '90.

Gray, Edith Elizabeth; enr. '99-'03 coll.; *fr.* Pittsburgh, Pa.; A. B., Oberlin, '03. Settlement work, Pittsburg, Pa., 5724 Bartlett st.

———Edith Scott; *enr.* '07-'08 coll.; *fr.* Oberlin, O.; *b.* Pittsburgh, Pa., Sept. 6, '88. Student, Oberlin College; Home: Oberlin, Ohio, Lord Cottage.

———Edward Elisha; *enr.* '88-'91 prep., cons.; *fr* Highland Park, Ill. *Addr.* Hinsdale, Ill.

Gray, Elisha; enr. '57-'60 prep., '60-'62 coll.; *fr.* Brownsville, Pa.; *d.* Newtonville, Mass., Jan. 21, '01; A. M. hon., Oberlin, '78; LL. D., Blackburn Univ.; Ph. D., Highland Coll.

———Effie Ethel; *enr.* '05-'06 cons.; *fr.* Tarkio, Mo.; *b.* Tarkio, Mo., June 1, '82. Piano teacher, Tarkio, Mo.

———Eliza; *enr.* '50-'53 prep.; *fr.* Albany, N. Y.—*x.*

———Ella M. (Mrs. Herbert F. Sheldon); *enr.* '69-'70 prep.; *fr.* Sherman, N. Y.; *b.* Sherman, N. Y., Apr. 26, '50; *m.* July 19, '77. *Addr.* Ottawa, Kans., 718 S. Cedar st.

———Emory; *enr.* '88-'89 prep.; *fr.* Clarksfield, O. *Addr.* Elyria, Ohio

Gray, Eveline J.; enr. '54-'58 lit.; *fr.* Seville, O.; *b.* Guilford, O., Jan. 14, '36; Lit., Oberlin, '58. *Addr.* Seville, O., Box 288.

———Frances Belle (Mrs. Charles A. Cox); *enr.* '92-'93 sem.; *fr.* Olmsted Falls, O.; *b.* Olmsted Falls, O., June 8, '66; *m.* June 9, '06. *Addr.* Elyria, Ohio, Grace ct.

———Frank Sherwood; *enr.* '74-'75 coll.; *fr.* Oak Park, Ill.; *b.* Tiffin, O., Sept. 23, '57; *m.* Nancy E. Moody, Apr. 27, '93. Pres. Mining Co., New York, N. Y., 100 Broadway.

* ——George H.; *enr.* '62-'64 prep.; *fr.* Springfield, Mass.; *d.* New Orleans, La., Feb. 6, '79.

———George Marshall; *enr.* '81-'83 prep.; *fr.* Medina, O.; *b.* Elmore, Ohio, Oct. 18, '60; *m.* Hannah E. Andrews, May 24, '84. Engraving; publishing, Fostoria, Ohio, 335 E. North st.

———Glen Carlton; *enr.* '06-'08 coll.; *fr.* North Tonawanda, N. Y.; *b.* Lynedoch, Ont., Can., Dec. 27, '87. Student, Oberlin College; Home: North Tonawanda, N. Y., 522 Goundry st.

———Harry Ambler; *enr.* '92-'94 prep.; *fr.* Beloit, Kan. *Addr.* Lawrence, Kan., 1215 Tennessee st.

———Helen; *enr.* '63-'64 lit.; *fr.* Seville, O.; *b.* Guilford, O., Apr. 20, '33. *Addr.* Seville, Ohio, Box 288.

Gray, Henry Clay; enr. '83-'86 sem.; *fr.* Mt. Pleasant, Tex.; Sem., Oberlin, '86; A. B., Fisk Univ., '83. Teacher, Houston, Tex., 415 Robin st.

———Howard Dean; *enr.* '05-'06 coll., art; *fr.* Wauseon, O. *Addr.* Tlapiaco, Mexico, Oaxaca Iron and Coal Co.

———Humphrey Snell.; *enr.* '90-'91 coll.; *fr.* Bachelor, Mich.; *b.* Londesborough, Can., Sept. 8, '68; *m.* Eleanor E. Goodenough, Aug. 19, '96; A. B., Univ. of Mich., '93; LL. D., '94, A. M., '96; Pros. Atty., Mason Co., Mich., Mem. Legislature. Lawyer, Benton Harbor, Mich., 459 Pipestone st.

———Isaac J.; *enr.* '65-'66 prep.; *fr.* Seville, O.; *b.* Seville, O., Dec. 21, '44; *m.* Martha B. Yale, Feb., '91; Priv. Co. F, 166th Reg. O. V. I.; Alderman, Mem. Sch. Bd. Business, Lawrence, Kan., S. Learnard ave.

———J. J.; *enr.* '66-'67 prep.; *fr.* Seville, O.—*x.*

———J. R.; *enr.* '62-'63 prep.; *fr.* Seneca Castle, N. Y.—*x.*

* ——James; *enr.* '45-'46 sem.; *fr.* Oberlin, O.; *d.* Seville, O., July 18, '76.

———James G.; *enr.* '49-'50 prep.; *fr.* Guilford, O.; *b.* Salem, N. Y., Feb. 4, '30; *m.* Eliza J. Root, Dec. 19, '54. *Addr.* Medina, Ohio, 203 W. Washington st.

* ——James H.; *enr.* '64-'65 prep.; *fr.* Germantown, O.; *d.* Germantown, O., Nov. 1, '68.

* ——John Albert; *enr.* '92-'93 acad.; *fr.* Londesborough, Can.; *d.* Dallas, Tex., Apr. 3, '04.

———John Barker; *enr.* '92-'93 lit.; *fr.* River Falls, Wis.; *b.* River Falls, Wis., Mar. 14, '64; *m.* Grace A. Slye, Sept. 21, '93. Newspaper circulator, Minneapolis, Minn., 1526 Como ave.

* ——Josephine; *enr.* '58-'59 prep., *fr.* Laporte, O.

———Kikey James; *enr.* '70-'72 prep.; *fr.* Kirkwood, Mo.; *b.* Kirkwood, Mo., Oct. 15, '56; *m.* Ellen Smith, Oct. 10, '76. Minister, Kirkwood, Mo., 340 Filmore ave.

———L. R.; *enr.* '55-'56 prep.; *fr.* Columbus, O.—*x.*

———Lavina Maude (Mrs. Francis E. Burklew); *enr.* '97-'01, '06-'07 cons.; *fr.* Killbuck, O.; *b.* Millersburg, O., July 7, '81; *m.* Oct. 22, '01. *Addr.* Oberlin, Ohio, 174 Forest st.

* *Gray, Levi Adams; enr.* '52-'54 prep., '54-'58 coll.; *fr.* Lincklaen, N. Y.; *d.* Portland, Me., July 23, '96; A. B., Oberlin, '58.

———Lorna Doone (Mrs. Samuel Wesley); *enr.* '02-'03 cons.; *fr.* Barrie, Can.; *b.* Rome, N. Y., Jan. 11, '84; *m.* June 6, '06. *Addr.* Barrie, Ontario, Can., 54 Mary st.

———Louise Osmond (Mrs. Thomas M. Voss); *enr.* '83-'88 cons.; *fr.* Highland Park, Ill.; *b.* June 23, '60; *m.* '93. Music teacher, Wichita, Kan., 1030 S. Topeka ave.

———Lucinda R (Mrs. Jason S. Kellogg); *enr.* '61-'62 prep.; *fr.* Seville, O.; *b.* Seville, O., Nov. 2, '42; *m.* July 8, '62. *Addr.* Belvidere, Ill., 501 Caswell st.

———Mahala M.; *enr.* '54-'55 lit.; *fr.* Eaton, O.—*x.*

———Margaret (Mrs. E. Alonzo Benjamin); *enr.* '48-'49 prep., '49-'51 lit.; *fr.* Albany, N. Y.; *b.* Montreal, Can., Dec. 18, '31; *m.* May 21, '51. *Addr.* Pentwater, Mich.

———Margaret Mary (Mrs. Walter R. Crane); *enr.* '92-'94 acad., art; *fr.* Beloit, Kan.; *b.* Pentwater, Mich., Feb. 7, '75; *m.* Dec. 28, '98. *Addr.* New York, N. Y., 512 W. 124th st.

———Marguerite Eliza; *enr.* '07-'08 coll.; *fr.* Fostoria, O.; *b.* Fostoria, O., Aug. 4, '89. Student, Oberlin College; Home: Fostoria, Ohio.

* ——Martha (Mrs. Moses Longley); *enr.* '42-'44, '45-'47 lit.; *fr.* Guilford, O.; *d.* Belvidere, Ill., Nov. 15, '93.

* ——Mary R.; *enr.* '51-'52 prep.; *fr.* Guilford, O.; *d.* Guilford, O., Feb. 5, '52.

———Mary Chamberlin (Mrs. Harvey Oakes); *enr.* '97-'99 acad.; *fr.* Elyria, O.; *b.* Foxcroft, Me.; *m.* May, '02. *Addr.* Elgin, Ill., 246 Villa st.

———Mary E (Mrs. Charles W. Michener); *enr.* '60-'61 prep.; *fr.* Brownsville, Pa.; *b.* Barnesville, O., July 10, '37; *m.* Mar. 10, '63. *Addr.* Chicago, Ill., 5408 Kimbark ave.

———Maud; *enr.* 07-'08 cons., acad.; *fr.* Frankfort, Ind.; *b.* Winamac, Ind., Jan. 6, '87. Student, Oberlin Conservatory; Home: Frankfort, Ind., 708 N. Jackson st.

———Merrill Roberts; *enr.* '03-'05 coll., cons.; *fr.* Cleveland, O.—*x.*

———Merton Brevier; *enr.* '03-'05 coll.; *fr.* Fostoria, O.; *b.* Medina, O., May 1, '85. Asst. Mgr. Printing Co., Fostoria, Ohio, 337 E. North st.

———Mildred Helen (Mrs. Terrie S. Hastings); *enr.* '90-'91 prep.; *fr.* Medina, O.; *b.* Pentwater, Mich., July 28, '70; *m.* Apr. 18, '94. *Addr.* Akron, Ohio, 164 N. Forge st.

———Minnie (Mrs. William C. Stubbs); *enr.* '85-'86, '87-'89 lit., art; *fr.* Highland Park, Ill.; *b.* Cleveland, O., Dec. 21, '68; *m.* Nov. 22, '93. *Addr.* Highland Park, Ill., 205 Hazel ave.

* ——Nathan; *enr.* '62-'64 prep.; *fr.* Russia, O.; *d.* Nashville, Tenn., Nov. 2, '64.

———Pearle (Mrs. C. B. Bell); *enr.* '06-'07 cons.; *fr.* Killbuck, O. *Addr.* Millersburg, O., R. F. D.

———Raymond C.; *enr.* '65-'66 prep.; *fr.* Bowling Green, O.—*x.*

* ——Robert; *enr.* '43-'46 coll.; *fr.* Poughkeepsie, N. Y.; *d.* Keathsburg, Ill., '59.

———Ruth Ann; *enr.* '06-'07 acad.; *fr.* Nicholasville, Ky.; *b.* Union Mills, Ky., Apr. 21, '81. Student, Nicholasville, Ky.

———Samuel; *enr.* '49-'51 prep.; *fr.* Oberlin, O.—*x.*

Gray, Samuel Houston; enr. '92-'96 coll.; *fr.* Cresent City, Okla.; *b.* Grayson Co., Tex., Aug. 2, '61; *m.* Ida D. Stump, Aug. 20, '96; A. B., Oberlin, '96; Chicago Sem., '99. Minister, Hensler, N. Dak.

———Sara Armstrong; *enr.* '89-'91 cons.; *fr.* Oberlin, O. *Addr.* Seattle, Wash. —*y.*

———Sarah A.; *enr.* '55-'56 prep., '56-'57 lit.; *fr.* Columbus, O.—*x.*

———Sarah Hessie (Mrs. Charles Johnson); *enr.* '03-'04 cons.; *fr.* North Bloomfield, O.; *b.* Huntsburg, O., Apr. 26, '71; *m.* Dec. 18, '07. Music teacher, Middlefield, Ohio.

———Savilla; *enr.* '64-'65 prep.; *fr.* Clyde, O.—*x.*

* ——William; *enr.* '49-'51 prep.; *fr.* Albany, N. Y.; *d.* Cedar Rapids, Ia., Aug. 26, '98.

———William; *enr.* '72-'74 prep.; *fr.* Oberlin, O.—*x.*

Graybill, Edith; *enr.* '04-'05 su.; *fr.* Massillon, O. *Addr.* Massillon, Ohio.

Grayson, Laura Frances; *enr.* '04-'05 acad., '04-'07 cons., '07-'08 coll.; *fr.* Uhrichsville, O. *Addr.* Oberlin, Ohio, 44 E. Vine st.

Grebe, Marie Amalie Hermine; *enr.* '06-'07 coll.; *fr.* Marburg, Germany; *b.* Elberfeld, Germany, Feb. 25, '83. Teacher, Barbourville, Ky., Union College.

Greeley, Albert; *enr.* '74-'76 prep.; *fr.* Oberlin, O. *Addr.* South Lorain, Ohio.

———George Thornton; *enr.* '72-'74, '75-'76 prep.; *fr.* Nashua, Ia.; *b.* New Hampshire, Aug. 23, '56; *m.* Eva F. Ridenour, Mar. 31, '86. *Addr.* Chicago, Ill., 4833 Woodlawn ave.

———Mary E. (Mrs. Joseph W. Cummins); *enr.* '72-'73 prep.; *fr.* Bellville, O.; *b.* Rockland, Me., Apr. 10, '51; *m.* Dec. 15, '95. *Addr.* Redfield, Iowa.

* Green, Albertus; *enr.* '43-'45 prep.; *fr.* Lancaster, N. Y.; *d.* Olivet, Mich., Oct. 21, '75.

———Alfred Louis; *enr.* '93-94 acad.; *fr.* Gunnison, Miss.—*x.*

———B. A. F.; *enr.* '55-'56 prep.; *fr.* Danville, O.—*x.*

———Burt Hale; *enr.* '87-'88 prep.; *fr.* Oberlin, O.; *b.* West Richfield, O., Oct. 25, '68. Contractor, Cleveland, O., 1356 E. 85th st.

———Charles Chester; *enr.* '03-'04, '05-'07 sem.; *fr.* Chester, N. J.; *b.* Chester, N. J., Sept. 16, '72; *m.* Grace Farrar, Oct. 8, '97. Minister, Gentry, Ark.

* *Green, Charles Dudley; enr.* '78-'79 prep., '79-'83 coll.; *fr.* Malden, Ill.; *d.* Hanover, O., Aug. 20, '84; A. B., Oberlin, '83.

———Chauncey; *enr.* '46-'47 coll.; *fr.* Milan, O.—*x.*

* ——Diantha (Mrs. John Christopher); *enr.* '56-'61 prep.; *fr.* Brownhelm, O.; *d.* Malvern, Ia., Jan. 6, '06.

———Donna Winnifred (Mrs. Frank B. Silcox); *enr.* '91-'92 cons.; *fr.* Attica, O.; *b.* Attica, O., Apr. 6, '75; *m.* June 12, '93. *Addr.* Attica, Ohio.

———Edward Francis; *enr.* '58-'60 coll.; *fr.* Ottawa, Ill.—*x.*

———Edward H.; *enr.* '50-'56 prep., '56-'58 coll.; *fr.* Culpepper C. H., Va.—*x.*

* ——Fannie Sophia; *enr.* '62-'63 prep.; *fr.* Russia, O.; *d.* Norwalk, O.

———Florence Myrtle (Mrs. John Bearton); *enr.* '99-'00 acad., cons.; *fr.* Morrison, Ill. *Addr.* Savanna, Ill.

Green, Frederick Robin; enr. '90-'94 coll.; *fr.* Dekalb, Ill.; *b.* Cameron, Mo., July 17, '70; Ph. B., Oberlin, '94, A. M., '98; M. D., Northwestern Univ., '98. Physician, Chicago, Ill., 5627 Prairie ave.

———Frederick William; *enr.* '92-'93 acad.; *fr.* Independence, O. *Addr.* Cleveland, Ohio, 11 Yale st.

———George Allen; *enr.* '85-'87 prep.; *fr.* Georgetown, Colo.—*x.*

———George Edmund; *enr.* '92-'93 sem.; *fr.* Copenhagen, N. Y.; *b.* Copenhagen, N. Y., Apr. 17, '64; *m.* Laura L. Cowles, Sept. 19, '94. Minister, Fort Pierre, S. Dak.

* ——George W.; *enr.* '57-'58 prep.; *fr.* Madison, O.; *d.* Battle Creek, Mich.

———Georgiana; *enr.* '80-'81 prep., cons.; *fr.* Huntsville, Tex.—*x.*

* *Green, Harriet A.* (Mrs. —— Gilbert); *enr.* '47-'50 lit.; *fr.* Newbury, O.; *d.* Newbury, O., '65; Lit., Oberlin, '50.

———Hepsie E. (Mrs. William H. Morris); *enr.* '70-'71 prep.; *fr.* Clarksfield, O. *Addr.* Berlin Heights, O.

Green, Ida Augusta; enr. '87-'90 coll.; *fr.* Washington, D. C.; Ph. B., Oberlin, '90. Teacher, Washington, D. C., 325 Second st. S. E.

* ——Isaac Thomas; *enr.* '63-'64, '65-'66 prep.; *fr.* Westchester, Pa.; *d.* Philadelphia, Pa., Apr., '08.

———Jane R.; *enr.* '60-'61 prep.; *fr.* Castalia, O.; *b.* Castalia, O., Aug. 27, '39. Farmer, Castalia, Ohio.

———Janet Morris; *enr.* '92-'93 acad.; *fr.* Dekalb, Ill. Librarian, Chicago, Ill., 5627 Prairie ave.

———Jennie L. (Mrs. F. L. Wingate); *enr.* '75-'76 cons.; *fr.* North Bloomfield, O. *Addr.* Conneaut, Ohio, 264 Harbor st.

———John Henry; *enr.* '82-'84 prep., '84-'85 coll.; *fr.* Madison, O.; *b.* East Claridon, O., Nov. 17, '63; *m.* Eva S. Viets, Dec. 8, '85. Title examiner, Cleveland, Ohio, 585 E 102nd st.

* ——Julia M.; *enr.* '54-'55 prep.; *fr.* Newberry, O.; *d.* Newberry, O., Sept. 2, '55.

———Lottie; *enr.* '55-'56 prep.; *fr.* Fostoria, O.—*x.*

———Louisa B.; *enr.* '54-'55 prep.; *fr.* Chillicothe, O.—*x.*

———Margaret Luena; *enr.* '97-'98 cons.; *fr.* Port Clinton, O.; *b.* Charlevoix, Mich., June 7, '73. Music teacher, Whitewater, Wis., 702 Center st.

Green, Marie Lavina; *enr.* '00-'04 coll., cons., art; *fr.* Morenci, Mich.; *b.* Morenci, Mich., Apr. 4, '82; A. B., Oberlin, '04. Agent Associated Charities, Cleveland, O., 8318 Cedar ave.

* ——Marshall L.; *enr.* '53-'55 prep.; *fr.* Farmington, Mich.; *d.* Pontiac, Mich., Jan. 8, '70.

———Mary (Mrs. Lewis A. Sager); *enr.* '84-'86 cons., prep.; *fr.* Hickory, Pa.; *b.* East Hickory, Pa., May 30, '66; *m.* Jan. 9, '86. *Addr.* Rochester, N. Y., 26 Gardiner Park.

———Mary E.; *enr.* '62-'63 lit.; *fr.* Buffalo, N. Y.—*x.*

———Mary J.; *enr.* '67-'68 lit.; *fr.* Chicago, Ill.—*x.*

* ——Melville Benjamin; *enr.* '70-'71 prep., cons., '70-'73 coll.; *fr.* McDonough, N. Y.; *d.* Zumbrota, Minn., July, '75.

———Myron Allen; *enr.* '87-'90 prep.; *fr.* Newbury, O.; *b.* South Newbury, O., Oct. 14, '68; *m.* Clara E. Hardy, Oct. 14, '97. Carpenter, Cleveland, Ohio, 1439 E. 90th st.

———Nelia L.; *enr.* '70-'71 prep.; *fr.* Newbury, O.—*x.*

———O. S.; *enr.* '53-'54 coll.; *fr.* Peterboro, N. Y.—*x.*

———Olivia Pomeroy (Mrs. Wyllys Baird); *enr.* '80-'82 lit.; *fr.* Chicago, Ill. *Addr.* Chicago, Ill., 1915 Wellington ave.

———Richard; *enr.* '95-'98 acad.; *fr.* Oberlin, O.—*x.*

———Robert Jackson; *enr.* '04-'05 acad.; *fr.* Ft. Dodge, Ia. *Addr.* Ft. Dodge, Ia., 233 N. Twelfth st.

———Royal; *enr.* '41-'42 prep.; *fr.* Rutland, O.—*x.*

———Sarah Ann (Mrs. S. A. Life); *enr.* '57-'59 prep.; *fr.* Oberlin, O.; *b.* Brownhelm, O., May 2, '39; *m.* Jan. 1, '61. *Addr.* Chicago, Ill., 6149 Greenwood ave.

———Sarah Ann; *enr.* '91-'92 cons.; *fr.* Washington, D. C.—*x.*

———Sidney W.; *enr.* '43-'45 prep.; *fr.* Wellington, O.—*x.*

———Wesley; *enr.* '53-'54 prep., '54-'55 coll.; *fr.* Farmington, Mich.—*x.*

———William; *enr.* '59-'60; *fr.* Ottawa, Ill.—*x.*

———William H.; *enr.* '34-'35 prep.; *fr.* New York, N. Y.—*x.*

———William Henry Harrison; *enr.* '59-'60, '61-'64 prep., '64-'66 coll.; *fr.* Newbury, O.; *b.* South Newbury, O., Mar. 16, '40; *m.* Kate McGraw, Mar. 16, '71. Farmer, Olathe, Kan., R. F. D. 5.

———William J.; *enr.* '67-'68 prep.; *fr.* Granger, O.; *b.* Granger, O., June 18, '49; *m.* Martha Spurgeon, Oct. 24, '85; B. S., Natl. Normal Sch., '72. Horticulturist; forester, Wooster, Ohio, Ohio Ag. Exp'r. Sta.

Green, William Raymond; *enr.* '75-'79 coll.; *fr.* Malden, Ill.; A. B., Oberlin, '79; Judge, Dist. Ct., '94-'02. Judge, Audubon, Iowa.

* ——Winslow A.; *enr.* '53-'55, '56-'57, '59-'60 prep.; *fr.* Newbury, O.; *d.* Onawa, Ia., Mar. 4, '07.

Greenamyer, Paul Adin; *enr.* '04-'07 coll.; *fr.* Columbiana, O.; *b.* Columbiana, O., Sept. 29, '82; A. B., Oberlin, '07. Teacher, La Crosse, Wis., 125 S. 10th st.

———P.; *enr.* '56-'57 prep.; *fr.* Smithville, O.—*x.*

Greenawalt, Olivia Dixon; *enr.* '86-'88 art, prep.; *fr.* Dopkin, Pa. *Addr.* Minneapolis, Minn.

Greene, Anna M.; *enr.* '68-'69 prep., '69-'70 lit.; *fr.* Newbury, O.—*x.*

———Anna Taft; *enr.* '94-'95 cons.; *fr.* Pike, N. Y.—*x.*

———Caroline Eliza; *enr.* '00-'02 coll.; *fr.* Cropseyville, N. Y.; *b.* Cropseyville, N. Y., Apr. 30, '81. *Addr.* Cropseyville, N. Y.

———Carrie Eleanor (Mrs. John Hughes, Jr.); *enr.* '03-'05 acad., art; *fr.* Oberlin, O. *Addr.* Oberlin, Ohio, 232 Elm st.

———Charles Nelson; *enr.* '62-'66 prep.; *fr.* Newbury, O.; *b.* South Newbury, O., Feb. 21, '42; *m.* Barbara E. Wells, June 15, '70; Priv. 171st Reg. O. N. G., 4 months. *Addr.* Rosedale Station, Kan.

———Charles William; *enr.* '03-'06 acad.; *fr.* Ravenna, O. *Addr.* Ravenna, Ohio.

Greene, Chester William; enr. '90-'93 sem.; *fr.* Victor, Mich.; *b.* Victor, Mich., Nov. 16, '60; *m.* Mabel S. Temple, Sept. 5, '94; Sem., Oberlin, '93; S. B., Olivet Coll., '89. Minister, Linden, Mich.

———David Abram; *enr.* '83-'86 coll.; *fr.* Harrisville, Pa. Minister, Allegheny City, Pa.

———Grace Estelle (Mrs. George C. Eickelberg); *enr.* '85-'87 prep.; *fr.* Rockford, Ia. *Addr.* Fairbank, Ia.

———Harriet Elizabeth (Mrs. Warren W. Long); *enr.* '82-'86 cons.; *fr.* Oberlin, O.; *b.* Lagrange, O., May 8, '65; *m.* Apr. 16, '90. *Addr.* Gypsum, Ohio.

———Mrs. Ida Goucher (Mrs. John F.); *enr.* '07-'08 su.; *fr.* Oberlin, O.; *b.* Pecatonica, Ill., Sept. '59; *m.* June 19, '78. *Addr.* Oberlin, Ohio, 148 Elm st.

———Irma Marie; *enr.* '07-'08 cons.; *fr.* Brilliant, O. *Addr.* Brilliant, Ohio.

———J. H.; *enr.* '59-'60 prep.; *fr.* Oberlin, O.—*x.*

———James H.; *enr.* '39-'41 prep.; *fr.* Washington, Mich.—*x.*

* ———James Lester; *enr.* '78-'79 prep.; *fr.* Fremont, O.

———James Ross; *enr.* '85-'86 prep.; *fr.* Harrisville, Pa. *Addr.* Harrisville, Pa.—*y.*

———John; *enr.* '70-'71 prep.; *fr.* Spencer, O. *Addr* Lorain, Ohio.

———Laura Belvidera; *enr.* '04-'06 acad., cons.; *fr.* Downers Grove, Ill.; *b.* Lisle, Ill., Aug. 12, '84. *Addr.* Downers Grove, Ill.

———Letitia Marie (Mrs. Charles S. Tomlinson); *enr.* '99-'01, '02-'03 cons.; *fr.* Clarinda, Ia.; *b.* Tyrone, Pa., Aug. 28, '77; *m.* Mar. 14, '06. *Addr.* Santa Barbara, Cal., 2333 Castillo st.

———Lillian Inez; *enr.* '82-'84 prep.; *fr.* Garrettsville, O.; *b.* Parkman, O., Jan. 12, '57. Gardener, Tacoma, Wash., 523 E. Harrison st.

———Marguerite Cleveland (Mrs. Harold Clark); *enr.* '92-'93 cons.; *fr.* Castile, N. Y. *Addr.* Toronto, Can., 44 Wilcox st.

———Mark Allison; *enr.* '73-'74 coll.; *fr.* Geneseo, Ill.; *b.* Henry Co., Ill., May 13, '55; *m.* Nellie Cady, Aug. 10, '85; Mem. Sch. Bd., Tallapoosa, Ga. Manufacturer, Tallapoosa, Ga.

———Mary E.; *enr.* '74-'75 prep.; *fr.* Ashville, N. Y.—*x.*

———Mary Jane; *enr.* '74-'75, '76-'77, '79-'81 prep.; *fr.* New London, O.; *b.* New London, O., Jan. 25, '53. *Addr.* Brooklyn, N. Y., 306 11th st.

Greene, Nellie (Mrs. Leonard F. Parker); *enr.* '66-'69 lit.; *fr.* West Lebanon, Ind.; *b.* South Point, O., June 14, '49; *m.* Elbert W. Clarke, Sept. 7, '70; Leonard F. Parker, Aug. 19, '03; Lit., Oberlin, '69. Pres. Iowa Branch, W. B. M. I., Grinnell, Iowa, 832 East st.

Greene, Oakley Lamarr; enr. '02-'05, '06-'07 coll.; *fr.* Oberlin, O.; *b.* Cherry Valley, O., June 3, '84; A. B., Oberlin, '07. *Addr.* Jefferson, Ohio.

———Roy Paul; *enr.* '00-'02 cons.; *fr.* Owosso, Mich.—*x.*

———Samuel Earle; *enr.* '88-'91 prep.; *fr.* Constantinople, Turkey; *b.* Constantinople, Turkey, Mar. 13, '73; *m.* Isabelle J. Trotter, June 30, '08; A. B., Harvard, '96. Electrical engineer, Pittsfield, Mass.

Greener, Richard Theodore; *enr.* '62-'65 prep.; *fr.* Boston, Mass.; *b.* Philadelphia, Pa., Jan 29, '44; *m.* Genevieve I. Fleet, Sept. 24, '74; A. B., Harvard, '70; LL. B., Univ. of S. C., '76; LL. D., Howard Univ., '07. Law clk, U. S. Treas. office, Mem. Civil Service Com., N. Y. City.; U. S. Consul, Bombay and Vladivostok. Lawyer, Washington, D. C., 1940 11th st. N. W.

Greenleaf, Anna Louise; *enr.* '86-'89 lit., cons.; *fr.* Wauseon, O.; *b.* Wauseon, O., Mar. 19, '68. *Addr.* Wauseon, Ohio, Clinton st.

———Ethel Rosabelle (Mrs. Egbert R. Wells); *enr.* '92-'93 cons.; *fr.* Ravenna, O.; *b.* Charlestown, O., Jan. 24, '74; *m.* June 12, '95. *Addr.* Ravenna, Ohio, 536 E. Main st.

———John F.; *enr.* '40-'41 prep.; *fr.* Macomb, Mich.—*x.*

———Mark Israel; *enr.* '77-'79 prep.; *fr.* Charlestown, O.—*x.*

* Greenlee, Arline B.; *enr.* '66-'67 prep.; *fr.* Conneaut, O.; *d.* Kingsville, O., '94.

Greenlee, Clyde Walter; enr. '90-'91 prep., '91-'96 coll., '99-'03 sem.; *fr.* Oberlin, O.; *b.* Fredericktown, O., Apr. 30, '70; *m.* Norma F. Bates, Aug. 16, '00; Ph. B., Oberlin, '96, D. B., '03. Minister, New Plymouth, Idaho.

———Mrs. Norma Bates (Mrs. Clyde W.); *enr.* '01-'02 cons.; *fr.* Luverne, Minn. *Addr.* New Plymouth, Idaho.

* ——William H.; *enr.* '58-'59 prep.; *fr.* Bloomingburg, O.; *d.* Missouri.

Greenlees, Flora Almeda (Mrs. Louis C. Wright); *enr.* '01-'06 coll.; *fr.* Orwell, N. Y.; *b.* Watertown, N. Y., May 27, '83; *m.* Aug. 8, '06; A. B., Oberlin, '06. *Addr* Gardner, Mass., Chestnut st.

* Greenman, Adelaide H.; *enr.* '69-'70 lit.; *fr.* Darien, N. Y.; *d.* Lincoln, Neb., Sept. 20, '90.

Greenman, Harriet A. (Mrs. Miguel de Magalhaes); *enr.* '67-'68 lit.; *fr.* Darien, N. Y.; *b.* Alexander, N. Y., Oct. 6, '44; *m.* Jan. 24, '71; Lit., Oberlin, '68. *Addr.* Larkfield, Long Island, N. Y.

———S. S.; *enr.* '55-'56 prep.; *fr.* Hebron, Pa.—*x.*

Greenslade, Emily; *enr.* '57-'59 prep.; *fr.* London, England.—*x.*

Greenwood, Mon.; *enr.* '75-'76 lit.; *fr.* Grandview, O.—*x.*

Greer, Alexander William; *enr.* '49-'50 prep.; *fr.* Jefferson, O.; *b.* Greersville, O., Feb. 7, '30; *m.* Caroline Baker, May 18, '56. Farmer, Greersville, Ohio.

———Helen Harkness; *enr.* '05-'06 cons., acad.; *fr.* Magnolia, O.; *b.* Magnolia, O., '87. Music teacher, Magnolia, Ohio.

———Richard; *enr.* '43-'44 prep.; *fr.* Worthington, O.

Greer, Sarah Lavina (Mrs. Edwin S. Slater); *enr.* '81-'84 lit.; *fr.* Willoughby, O.; Lit., Oberlin, '84. *Addr.* Minneapolis, Minn., 1900 Kenwood Parkway.

———William H.; *enr.* '91-'92 sem.; *fr.* Winger, Can.—*x.*

Gregg, Alfaretta Mae; enr. '02-'06 coll., '05-'06 art; *fr.* Traer, Ia.; *b.* Traer, Ia., Oct. 28, '84; A. B., Oberlin, '06. Teacher, Traer, Iowa.

Gregg, Alice Neal; enr. '04-'08 coll.; *fr.* Traer, Ia.; *b.* Traer, Ia., Sept. 25, '86; A. B., Oberlin, '08. *Addr.* Traer, Ia.

———Arthur Sherman; *enr.* '92-'95 acad.; *fr.* Wauwatosa, Wis.; *b.* Milwaukee, Wis., Jan. 6, '74; *m.* Ruth A. Lamon, Mar. 30, '98. Life insurance, Milwaukee, Wis., Room 71, New Insurance Bldg.

———Augustus; *enr.* '92-'95 acad., *fr.* Wauwatosa, Wis.; *b.* Milwaukee, Wis., Mar. 11, '75; *m.* Ruby L. Breed, May 10, '99. Insurance clerk, Wauwatosa, Wis., 345 Church st.

———Bessie Grace; *enr.* '05-'06 coll.; *fr.* Phoenix, N. Y.; *b.* Phoenix, N. Y., Sept. 2, '85. Student; Home: Syracuse, N. Y., 202 Euclid ave.

Gregg, David Ray; enr. '99-'00 acad., '00-'03 coll.; *fr.* Traer, Ia.; *b.* Traer, Ia., June 22, '81; A. B., Oberlin, '03. Banker, Sherwood, N. Dak.

* ——Franes M. (Mrs. George W. Bartlett), *enr.* '42-'43, '44-'47 lit.; *fr.* Oberlin, O.; *d.* Faribault, Minn., '95.

———Gertrude Pearl (Mrs. John F. Angus); *enr.* '89-'91 prep., cons.; *fr.* Genoa, O.; *b.* Genoa, O., '71; *m.* '95. *Addr.* Fremont, Ohio, 302 Fifth st.

———Jay Sumner; *enr.* '05-'06 acad.; *fr.* Geneva, O. *Addr.* Geneva, Ohio.

———John Fee; *enr.* '72-'73 coll.; *fr.* Hillsdale, Ky.; *b.* Bracken Co., Ky., Dec. 1, '50; *m.* Cora Rudes, Sept. 6, '82; A. B., Berea Coll., '75. Farmer, Genoa, O.

* *Gregg, Laura E.; enr.* '68-69 prep., '69-'73 lit.; *fr.* Germantown, Ky.; *d.* Oct. 18, '84; Lit., Oberlin, '73.

* ——Leander D.; *enr.* '53-'54, '56-'58 prep.; *fr.* Germantown, Ky.; *d.* Genoa, O., Oct. 13, '00.

Gregg, Lizzie; enr. '63-'65 prep., '65-'70 lit.; *fr.* Germantown, Ky.: Lit., Oberlin, '70.

———Mary H. (Mrs. Samuel Gregg); *enr.* '56-'57 prep.; *fr.* Sheffield, O. *Addr.* Chicago, Ill., 6750 Bishop st.

* ——Rebecca J. (Mrs. Charles B. Francis); *enr.* '57-'58 prep.; *fr.* Ruggles, O.; *d.* Newark, N. J., Mar. 10, '00.

* Gregory, Alpheus E.; *enr.* '65-'66 prep.; *fr.* Ruggles, O.; *d.* Los Angeles, Cal., '75.

———Alva Horace; *enr.* '98-'99 acad.; *fr.* Ridgeway, Pa.; *b.* Youngsville, N. Y., June 21, '77. Printer; publisher, Johnsonburg, Pa.

———Belle Laverne; *enr.* '80-'83, '84-'85 cons.; *fr.* Attica, O. *Addr.* Hutchinson, Kan.—*y.*

———Bertha May; *enr.* '84-'85 prep.; *fr.* Attica, O. *Addr.* Hutchinson, Kan.—*y.*

———Bessie Bowman; *enr.* '93-'94 cons.; *fr.* Leavenworth, Kan.; *b.* Leavenworth, Kan., Aug. 18, '74. Bookkeeper, Leavenworth, Kan., 1034 S. Broadway.

* ——Charles K.; *enr.* '74-'75 cons.; *fr.* Millville, N. Y.; *d.* Albion, N. Y., Dec. 3, '75.

———George W.; *enr.* '39-'40 prep.; *fr.* Manlius, N. Y.—*x.*

———James Monroe; *enr.* '65-'67 prep., '67-'68 coll.; *fr.* Cleveland, O.; *b.* Lexington, Va., Jan. 23, '49; *m.* Fannie E. Hagan, Jan. 29, '73; A. B., Howard Univ., '72, A. M., '75; Trustee Pub. Sch. Washington, '86-'93. Principal, Manual Tr. and Industrial Sch., Bordentown, N. J., Drawer D.

———Margaret Eddy; *enr.* '06-'07 cons.; *fr.* Leavenworth, Kan.; *b.* Leavenworth, Kan. *Addr.* Leavenworth, Kan., 1034 S. Broadway.

———Susan B.; *enr.* '50-'51 lit.; *fr.* Middleburg, O.—*x.*

———William M.; *enr.* '73-'74 prep.; *fr.* Berea, O. *Addr.* Berea, O.

Grein, Albert Louis; *enr.* '86-'88 prep., '88-'91 coll.; *fr.* Buffalo, N. Y.; *b.* Buffalo, N. Y., Aug. 16, '66; Ph. B., Oberlin, '91; B. D., Yale, '94. Minister, Buffalo, N. Y., 593 Breckenridge st.

Greiner, Esther Gertrude; *enr.* '07-'08 coll., cons.; *fr.* Benezett, Pa.; *b.* Benezett, Pa., Sept. 20, '87. Student, Oberlin College; Home: Benezett, Pa.

Greves, James Ishmael; *enr.* '72-'73, '76-'79 coll., cons.; *fr.* Cleveland, O.; *b.* Ohio, Jan. 8, '53; *m.* (1) Sallie Greenwade, May 24, '87, (2) Ida Alexander, Oct. 10, '01; A. B., Oberlin, '79, A. M., '91; M. D., Iowa Med. Coll., '83; A. M., Drake Univ., '86. Principal of Schools, Kleburg, Tex.

Grey, Alice V. (Mrs. Avery Hardy); *enr.* '71-'72 prep.; *fr.* Hartland, O. *Addr.* Brighton, O.

* ——Jennie E.; *enr.* '69-'70 prep.; *fr.* Cleveland, O.; *d.* 1871.

Gridley, Albert Leverett; *enr.* '67-'68 prep., '68-'72 coll., '72-'75 sem.; *fr.* Caton, N. Y.; *b.* Caton, N. Y., Oct. 17, '39; *m.* Clara E. Bailey, Jan. 17, '78; A. B., Oberlin, '72, Sem., '75, A. M., '75. Minister, Parsons, Kan., 1515 Morton ave.

———Andrew Jackson; *enr.* '64-'66 prep.; *fr.* Clarksfield, O.; *b.* Clarksfield, O., Sept. 17, '45; *m.* Emma Darling, June 20, '77. *Addr.* New London, O.

———Clarinda (Mrs. Alexander Sinclair); *enr.* '61-'62 prep.; *fr.* Clarksfield, O.; *b.* Clarksfield, O., Dec. 22, '42; *m.* Dec. 22, '68. *Addr.* Wakeman, O.

* ——Eugenia Maria; *enr.* '75-'76 lit.; *fr.* Willoughby, O.; *d.* Willoughby, O., July 11, '86.

* ——Georgia Darling (Mrs. Joseph H. Arnold); *enr.* '97-'99 acad., cons.; *fr.* New London, O.; *d.* New London, O., Nov. 15, '07.

Gridley, Grace Huldah (Mrs. Emil C. Wilm); *enr.* '96-'00 cons., '99-'00 acad.; *fr.* Kidder, Mo.; *b.* Benzonia, Mich., Jan. 25, '77; *m.* Sept. 15, '03; Cons., Oberlin, '00. Teacher of music, Topeka, Kans., 1520 College ave.

———Inez Carcilda (Mrs. Joseph H. Wood); *enr.* '68-'70 prep., '70-'75 lit.; *fr.* Clarksfield, O.; *b.* Clarksfield, O.; *m.* Nov. 19, '79. *Addr.* Madison, O.

———Jared; *enr.* '63-'64 prep.; *fr.* Clarksfield, O. *Addr.* National Military Home, Kan.

———Jennie (Mrs. James M. Lee); *enr.* '63-'65 prep.; *fr.* Clarksfield, O.; *b.* Clarksfield, O., Nov. 26, '46; *m.* Apr. 21, '70. *Addr.* Wakeman, O.

* ——Margaret, A.; *enr.* '70-'71 prep., '71-'72 lit.; *fr.* Clarksfield, O.; *d.* Clarksfield, O., Aug. 30, '80.

* *Gridley, Rena Emily* (Mrs. Earl W. Pettibone); *enr.* '97-'01 coll.; *fr.* Kidder, Mo.; *d.* Duluth, Minn., June 2, '06; A. B., Oberlin, '01.

———Rosa S. (Mrs. James R. Severance); *enr.* '65-'66 prep.; '66-'70 lit.; *fr.* Clarksfield, O.; *b.* Clarksfield, O., Nov. 23, '48; *m.* Aug. 8, '71. *Addr.* Oberlin, O., 68 S. Prosfessor st.

Grier, Nell L. (Mrs. Fred B. Spaulding); *enr.* '89-'91 coll., cons.; *fr.* Charlotte, Mich.; *b.* Charlotte, Mich., '69; *m.* 1891. *Addr.* Chicago, Ill., 6018 Monroe ave.

Griesinger, Mary Lenore (Mrs. Edwin B. Hamlin); *enr.* '88-'90 cons., lit.; *fr.* Medina, O.; *b.* Medina, O., Oct. 17, '69; *m.* June 6, '93. *Addr.* Cleveland, O., 78 Chapman ave.

Griffeth, Wilson W.; *enr.* '42-'44 prep.; *fr.* Wayne, O.—*x.*

Griffin, A.; *enr.* '57-'59 prep.; *fr.* Roseville, Ill.—*x.*

———Alfred Ezekiel; *enr.* '59-'62 prep.; *fr.* Fitchville, O.; *b.* Greene Co., N. Y., Dec. 4, '31; *m.* Clara J. Reed, Oct. 3, '61; Priv., Co. D, 85th O. V. I., June-Oct., '62; Mem. Sch. Bd., and Town Council. Dentist, Bellefontaine, O.

———Allen Eugene; *enr.* '85-'87 prep.; *fr.* Amherst, O.; *b.* Amherst, O., Apr. 7, '70; *m.* Helen E. Eskert, Apr. 26, '93; Asst. P. M., Oberlin, '92-'04. Manufacturing, Oberlin, O.

———Anson; *enr.* '51-'53 prep.; *fr.* Laporte, Ind.—*x.*

* ——Benjamin; *enr.* '58-'59 prep.; *fr.* Henrietta, O.; *d.* Toledo, O., Jan. 29, '00.

———Blanche B. (Mrs. —— Black); *enr.* '81-'82 cons.; *fr.* Fitchville, O.

———Capitola (Mrs. Horace Gibbs); *enr.* '89-'90 prep.; *fr.* Oberlin, O.

* ——Charles E.; *enr.* '57-'59 prep.; *fr.* Roseville, Ill.; *d.* Toledo, O.

* ——Charles P.; *enr.* '62-'63, '64-'65 prep.; *fr.* Camden Station, O.; *d.* Toledo, O., Dec. 18, '02.

———Edgar W.; *enr.* '51-'53 prep.; *fr.* Laporte, Ind.—*x.*

———Edna Farren; *enr.* '07-'08 cons.; *fr.* Lodi, O.; *b.* Lodi, O., Jan. 29, '84. Student, Oberlin Conservatory; Home: Lodi, Ohio.

———Ethel (Mrs. William F. Broer); *enr.* '00-'01 acad., cons.; *fr.* Toledo, O.; *b.* Chicago, Ill., Nov. 15, '82; *m.* Mar. 30, '04. *Addr.* Toledo, O., 3120 Collingwood ave.

———Frank Reed; *enr.* '81-'82 prep.; *fr.* Bellefontaine, O. *Addr.* Bellefontaine, O.

———Harrison; *enr.* '62-'63 prep.; *fr.* Cleveland, O.—*x.*

———Homer B.; *enr.* '52-'54 prep.; *fr.* Laporte, Ind.—*x.*

———James Gordon; *enr.* '97-'01 acad.; *fr.* Dover, O.; *b.* Dover, O., July 9, '79; *m.* Margaret Wieda, Apr. 17, '07; M. D., Cleveland Coll., Physicians and Surgeons, '05. Physician, Lorain, O., 66 Pearl st.

* *Griffin, John Smith; enr.* '36-'38 sem.; *fr.* Warren, Conn.; *d.* Hillsboro, Ore., Feb. 5, '99; Sem., Oberlin, '38.

———Lorne Ashly; *enr.* '05-'07 acad., coll., cons.; *fr.* Elkhart, Ind.; *b.* Petrolia, Can. Grocer, Elkhart, Ind., 427 S. Main st.

* ——Mary E. (Mrs. S. F. Herrick); *enr.* '64-'65 prep., '74-'75 cons.; *fr.* Henrietta, O.; *d.* Oberlin, O., Nov. 18, '98.

* *Griffin, Maud Marian; enr.* '88-'91 lit.; *fr.* Cleveland, O.; *d.* Cleveland, O., Nov. 16, '91; Lit., Oberlin, '91.

* ——Myra J. (Mrs. E. J. Ensign); *enr.* '65-'67 prep., '69-'70 lit.; *fr.* Oberlin, O.; *d.* Los Angeles, Cal., '00.

* ——Nancy M. (Mrs. Loren Thompson); *enr.* '37-'38 prep., '39-'44 lit.; *fr.* Henrietta, O.; *d.* Oberlin, O., '84.

———Olive Annie (Mrs. Lewis R. Penfield); *enr.* '63-'67 prep.; *fr.* Henrietta, O.; *b.* Henrietta, O., Apr. 3, '46; *m.* Nov. 7, '67. *Addr.* Jacksonville, Ill., 333 S. Church st.

———Rosie Anna; *enr.* '90-'91 prep.; *fr.* Ashland, O.—*x.*

———Rosie Ella (Mrs. Arthur Calhoun); *enr.* '89-'90 prep.; *fr.* Oberlin, O.

———Ruth Lucile (Mrs. Newell C. Stewart, Jr.); *enr.* '92-'94 cons.; *fr.* Toledo, O.; *b.* Toledo, O., Dec. 10, '72; *m.* Oct. 26, '98. *Addr.* Buffalo, N. Y., 980 Elmwood ave.

* *Griffin, Sophia Amanda; enr.* '44-'47 lit., '47-'51 coll.; *fr.* West Bloomfield, Mich.; *d.* Hartland, Mich., Nov. 28, '82; A. B., Oberlin, '51.

———William A.; *enr.* '45-'46 prep.; *fr.* Mohecansville, O.—*x.*

———William James; *enr.* '02-'03 coll.; *fr.* Holly Grove, Ark.—*x.*

Griffing, Douglass Carr; *enr.* '66-'69 prep., '69-'73 coll.; *fr.* Rodney, Miss.—*x.*

———Perry Henry; *enr.* '74-'76, '77-'78 prep.; *fr.* Rodney, Miss.—*x.*

Griffis, John; *enr.* '56-'60 prep.; *fr.* Warren, O.—*x.*

Griffith, Alice D. (Mrs. ——— Roycroft); *enr.* '70-'73 prep., '71-'72 cons.; *fr.* Toledo, O. *Addr.* New York, N. 215 West End ave.

Griffith, Allen Ayrault; *enr.* '86-'87 coll.; *fr.* Chicago, Ill.; *b.* Wauken, Ia., Sept. 22, '62; A. B., Oberlin, '87. Packer, E. Orange, N. J., 221 N. Grove st.

———Alsy Leaurean; *enr.* '07-'08 coll., cons., art; *fr.* Dundee, Ill.; *b.* Dundee, Ill., Mar. 27, '87. Student, Oberlin College; Home: Dundee, Ill., Washington and 7th sts.

* ——Anna E.; *enr.* '64-'65 prep.; *fr.* Rolling Prairie, Ind.

———Andrew W.; *enr.* '53-'56 prep.; *fr.* Cincinnati, O.—*x.*

Griffith, Arthur Colburn; enr. '86-'88 coll.; *fr.* Chicago, Ill.; *b.* Batavia, Ill., Dec. 4, '66; *m.* Sarah A. Tanner, Aug. 20, '94; A. B., Oberlin, '88. Chf. Clk. Ry. Audit. Office, St. Mary, Pa., 419 Walnut st.

———Catherine; *enr.* '43-'44 prep.; *fr.* Deardoff Mills, O.—*x.*

———Cornelia; *enr.* '57-'58 prep.; *fr.* Cincinnati, O.—*x.*

* ——Edwin H.; *enr.* '48-'49 coll.; *fr.* Nassau, N. Y.; *d.* Albany, N. Y., May 16, '75.

———Estelle Mary (Mrs. George T. Curnow); *enr.* '84-'85 cons.; *fr.* Cleveland, O.

———Ethelbert S.; *enr.* '63-'66 prep.; *fr.* Toledo, O. *Addr.* Toledo, O., 828 Indiana ave.

———Flora B.; *enr.* '74-'75 prep.; *fr.* Rolling Prairie, Ind.—*x.*

———Florence Mae; *enr.* '03-'04 coll.; *fr.* Whatcom, Wash.—*x.*

* ——George Smith; *enr.* '73-'74 prep., cons., '74-'77 cons.; *fr.* Castleton, N. Y.; *d.* Albany, N. Y., Oct. 8, '76.

———H. W.; *enr.* '55-'56 prep.; *fr.* St. George, Can.—*x.*

———Henry C.; *enr.* '66-'67 prep.; *fr.* East Monroe, O.—*x.*

* ——Jessie Helen; *enr.* '79-'82 prep., cons., '82-'83 lit.; *fr.* Willoughby, O.

———Joshua Osea; *enr.* '97-'98 sem.; *fr.* Andover, O.—*x.*

———Lillie Rebecca; *enr.* '87-'91 cons., lit.; *fr.* St. Helen, Mich.—*x.*

———Lynn B.; *enr.* '04-'06 acad., '06-'08 coll.; *fr.* West Farmington, O.; *b.* West Farmington, O., Oct. 30, '87. Student, Oberlin College; Home: West Farmington, O.

———Maggie; *enr.* '67-'68 prep.; *fr.* East Monroe, O.—*x.*

* ——Mary E. (Mrs. Heber Van Valkenburg); *enr.* '48-'49 lit.; *fr.* Nassau, N. Y.; *d.* Nassau, N. Y., Aug. 17, '58.

* ——Natiquas; *enr.* '58-'60 prep.; *fr.* East Monroe, O.; *d.* East Monroe, O., Mar. 27, '85.

———Regina; *enr.* '03-'04 acad., cons.; *fr.* Johnstown, Pa. *Addr.* Johnstown, Pa.

———Robert; *enr.* '55-'56 prep.; St. George, Can.—*x.*

———Rupert Deveraux; *enr.* '92-'93 acad.; *fr.* Fountain Springs, Pa. *Addr.* Newark, N. J., 13 Ward st.

Griffith, Thomas Havodydd; enr. '70-'72 sem.; *fr.* West Winfield, O.; Sem., Oberlin, '73. Minister, West New Brighton, Staten Island, N. Y.

Griffith, Warren Edwin; enr. '03-'07 coll., '03-'04 cons.; *fr.* Rushville, Ill.; *b.* Rushville, Ill., May 4, '85; *m.* Gertrude E. Dexter, Sept. 9, '08; A. B., Oberlin, '07. Merchant, Rushville, Ill.

———William; *enr.* '69-'70 coll.; *fr.* Norwich, O.—*x.*

———William Albert; *enr.* '80-'82 prep., cons., '82-'83 prep.; *fr.* Cleveland, O. *Addr.* Cleveland, O., 37 Fairchild st.

Griffiths, Arthur Hill; *enr.* '75-'79 prep.; *fr.* Richville, N. Y.; *b.* Richville, N. Y., May 24, '56; *m.* Eva Hill, Sept. 28, '82. Bookkeeper, Columbus, O., State Treasury.

Griffiths, Frederick William; enr. '87-'93 coll., '93-'96 sem.; *fr.* Plank Road, N. Y.; *b.* Llausynffryd, Wales, Jan. 14, '67; *m.* Lena Jones, Dec. 31, '96; A. B., Oberlin, '93, Sem., '96. Minister; Real estate, Seattle, Wash., 326 E 58th st.

———George Richard; *enr.* '76-'77 prep., cons.; *fr.* Cincinnati, O.—*x.*

———Ray Marcus; *enr.* '07-'08 acad., cons.; *fr.* Gomer, O.; *b.* Gomer, O., Feb. 15, '90. Student, Oberlin Academy; Home: Gomer, Ohio.

Griffiths, Thomas; enr. '90-'95 sem., '00-'01 sem.; *fr.* Llangendeirne, Wales; *b.* Wales, Feb. 1, '60; *m.* Ella S. Booth, Apr. 11, '98; Sem., Oberlin, '95. Minister, Geneva, Neb.

Griffiths, William Abertawia; enr. '83-'86 prep., '86-'89 sem.; *fr.* Swansea, Wales; Sem., Oberlin, '89. Minister, Eau Clair, Wis.

———William Allen; *enr.* '94-'95 prep.; *fr.* Oberlin, O.—*x.*

Griggs, Ada; *enr.* '54-'55 prep., '55-'56 lit.; *fr.* Buffalo, N. Y.—*x.*

———George W.; *enr.* '66-'68 prep.; *fr.* Brighton, O. *Addr.* Wellington, O.—*y.*

———Julia T. (Mrs. ——— Martin); *enr.* '71-'72 prep.; *fr.* Huntington, O. *Addr.* Huntington, O.—*y.*

———Mary; *enr.* '71-'72 cons.; *fr.* Penfield, O.—*x.*

Grimes, A.; *enr.* '57-'58 prep.; *fr.* Augusta, O.—*x*.

———Emma Lurancy (Mrs. John Van Dyke); *enr.* '78-'79 cons.; *fr.* Reno, Pa. *Addr.* Lima, O.

———G. W.; *enr.* '55-'57 prep.; *fr.* McCutchingsville, O.—*x*.

———Helen Louise (Mrs. Henry C. Bateham); *enr.* '77-'79 prep., cons., '79-'84 lit.; *fr.* Mansfield, O.; *b.* Mansfield, O., Dec. 6, '59; *m.* May 13, '97. *Addr.* Grants Pass, Ore.

———Hiram E.; *enr.* '51-'52 prep.; *fr.* Keene, O.—*x*.

———Mary Sophia; *enr.* '67-'68 lit.; *fr.* Mansfield, O.; *b.* Mansfield, O., Apr. 19, '46. *Addr.* Detroit, Mich., 114 Selden ave.

———Mills Strong; *enr.* '94-'97 acad.; *fr.* Nunda, N. Y.; *b.* Nunda, N. Y., Mar. 4, '74; *m.* Florence Bell, Dec. 25, '02; A. B., Macalester Coll., '00; D. B., Princeton Sem., '03. Minister, Madelia, Minn.

Grimm, Gertrude Carleana; *enr.* '00-'01 cons.; *fr.* Franklin, Pa.—*x*.

———Jennie M. (Mrs. Frank E. Morse); *enr.* '78-'81 cons.; *fr.* Wenona, Ill.; *b.* Waynesburg, Pa., June 1, '54; *m.* Oct. '80. *Addr.* Oberlin, O., 19 E. Lorain st.

Grindley, T. R.; *enr.* '57-'58 prep.; *fr.* Fergus, Can.—*x*.

Grinnage, Anna Eliza; *enr.* '82-'84 prep.; *fr.* Shirland, Pa. *Addr.* Washington, D. C., 1916 11th st., N. W.

* *Grinnell, Sylvester Storrs; enr.* '75-'78 sem.; *fr.* Maryville, Tenn.; *d.* Pasadena, Cal., Dec. 12, '97; Sem., Oberlin, '78; A. B., Maryville, Coll., '74.

Grisell, Almira (Mrs. Charles Tabor); *enr.* '56-'57 lit.; *fr.* Salem, O. *Addr.* Seattle, Wash., Pacific Hospital.

———Mary; *enr.* '63-'64 prep.; *fr.* Ashley, O.—*x*.

———Mary A.; *enr.* '58-'59 prep.; *fr.* Salem, O.—*x*.

Grismore, Grover Cleveland; *enr.* '07-'08 coll.; *fr.* Pandora, O.; *b.* Pandora, O., Oct. 27, '88. Student, Oberlin College; Home: Pandora, O.

Grissell, Joseph; *enr.* '42-'43 prep.; *fr.* Oberlin, O—*x*.

* ——Thomas E.; *enr.* '45-'46 prep.; *fr.* New Garden, O.; *d.* Upper Sandusky, O., Oct. 2, '98.

———William; *enr.* '41-'43 prep.; *fr.* Oberlin, O.—*x*.

Grissinger, Stella May; *enr.* '04-'07 cons.; *fr.* Oberlin, O.; *b.* Spencer, O., May 8, '84. Clerk, Wellington, O., S. Main st.

Griswold, Agnes Louise; enr. '98-'00, '01-'04 coll.; *fr.* Springfield, Ill.; *b.* Tampico, Ill., July 7, '78; A. B., Oberlin, '04. Trainer, amateur dramatics, Springfield, Ill., 722 W. Jefferson st.

———Charles M.; *enr.* '86-'87 prep., cons.; *fr.* Mentor, O. *Addr.* Mt. Sterling, O.

———Dean Fremont; *enr.* '80-'81 cons.; *fr.* Northville, Mich.; *b.* Northville, Mich., Aug. 10, '52; *m.* Abbie L. March, May 25, '87; S. B., Mich. Agr. Coll., '75; J. P., Northville, '03. *Addr.* Northville, Mich., 42 Dunlap st.

* ——Edwin H.; *enr.* '39-'40 prep., '40-'42 coll.; *fr.* Gustavus, O.; *d.* Portsmouth, O., June 16, '60.

* ——Ellen F. (Mrs. M. E. Strieby); *enr.* '37-'38, '39-41 lit.; *fr.* Gustavus, O.; *d.* Newark, N. J., Jan. 7, '92.

———Ellen Zurriah; *enr.* '06-'07 coll.; *fr.* Windsor, O. *Addr.* Middlefield, O.

———Emma; *enr.* '59-'60 prep.; *fr.* Robinson, Ill.—*x*.

———Eva A. (Mrs. Albert C. Moore); *enr.* '52-'54 lit.; *fr.* Waukesha, Wis.; *b.* Leeds Co., Can., Oct. 27, '34; *m.* (1) James S. DeWolf, Jan. 1, '57, (2) Albert C. Moore, Apr. 18, '69. Photographer, Guthrie, Okla., 118 W. Oaklahoma ave.

———George Hubert; *enr.* '63-'64 prep.; *fr.* Gustavus, O.; *b.* Gustavus, O., Feb. 24, '45; *m.* Laura E. Selby, Apr. 19, '66; Corporal, Co. G, 171st Reg. O. V. I. Company manager, Kinsman, O.

* ——George; *enr.* '81-'82 prep.; *fr.* Elyria, O.; *d.* Des Moines, Ia., Sept., '06.

———George D.; *enr.* '59-'60, '61-'63 prep.; *fr.* Robinson, Ill.—*x*.

* ——Isaac Seabury; *enr.* '68-'69 coll.; *fr.* Vermontville, Mich.; *d.* Robinson, Kan., Apr. 24, '99.

Griswold, James Harlen; enr. '94-'98 coll.; *fr.* Hartsgrove, O.; *b.* Hartsgrove, O., Jan. 27, '73; *m.* Hope Erwin, Sept. 30, '02; A. B., Oberlin, '98; LL. B., Western Reserve, '01. Lawyer, Cleveland, Ohio, 1105 Amer. Trust Bldg.

———John; *enr.* '60-'61 prep.; *fr.* Robinson, Ill.—*x.*

Griswold, Lewis Tucker; enr. '03-'07 coll.; *fr.* Windsor, O.; *b.* Windsor, O., Apr. 27, '81; A. B., Oberlin, '07. Teacher, Waterville, Wash.

———Lucretia J. (Mrs. James R. Harris); *enr.* '49-'51 lit.; *fr.* Wadsworth, O.; *b.* Laporte, O., Sept. 1, '23; *m.* Oct., '54. Farmer, Oakville, Wash.

———Mary Allen (Mrs. George W. Birrell); *enr.* '69-'70 lit., '72-'73 cons.; *fr.* Kinsman, O.; *b.* Gustavus, O., Jan. 30, '49; *m.* Nov. 25, '80. *Addr.* Kinsman, O.

———Minnie A. (Mrs. George L. Peabody); *enr.* '72-'73 cons.; *fr.* Kinsman, O. *Addr.* Pittsburgh, Pa.

Griswold, Minnie Hall (Mrs. Matthew H. Douglass); *enr.* '98-'99, '00-'03 cons.; *fr.* Lexington, Neb.; *b.* Chattanooga, Tenn., Feb. 18, '74; *m.* June 25, '05; Cons., Oberlin, '03. *Addr.* Grinnell, Iowa, 914 East st.

———Nellie Grant; *enr.* '83-'84, '86-'87 prep.; *fr.* Oberlin, O.; *b.* Oshkosh, Wis., Sept. 4, '64. Teacher, North Amherst, O., R. F. D. 3.

———Roscius Edson; *enr.* '95-'97 acad.; *fr.* Elyria, O. *Addr.* Elyria, O., 1015 Middle ave.

* *Griswold, Seneca Origen; enr.* '42-'45 coll.; *fr.* Poquonnoch, Conn.; *d.* Meriden, Conn., Feb. 17, '95; A. B., Oberlin, '45, A. M., '73.

Griswold, Wells Laird; enr. '90-'94 coll.; *fr.* Hartsgrove, O.; *b.* Hartsgrove, O., Aug. 13, '68; *m.* Frances L. Fitch, July 3, '95; Ph. B., Oberlin, '94, A. M., '05. Principal, Rayen School, Youngstown, O., 102 Woodbine ave.

Groat, Turah E. (Mrs. Chas. H. Van Dusen); *enr.* '69-'70 prep.; *fr.* Camden, O.; *b.* Cato, N. Y., Aug. 19, '52; *m.* 1888. *Addr.* Cleveland, O., 2534 E. 31st st.

* Groatt, Mary E. (Mrs. John J. Denman); *enr.* '54-'55 prep., '55-'56 lit.; *fr.* Florence, O.; *d.* Florence, O., '71.

———Susan M. (Mrs. Franklin Hale); *enr.* '55-'58 prep.; *fr.* Camden, O. *Addr.* Norwalk, O.

Groch, Clara Antonette; *enr.* '03-'06 cons.; *fr.* Sandusky, O.; *b.* Sandusky, O. Supervisor Pub. Sch. Music, Baraboo, Wis.; Home: Sandusky, O., 616 Columbus ave.

Groff, John; *enr.* '74-'75 cons.; *fr.* Massillon, O.—*x.*

Grohe, Karl William; *enr.* '89-'90 prep., '90-'91 coll.; *fr.* Ravenna, O.; *b.* Ravenna, O., Aug. 3, '71; *m.* Ethel Holcombe, July 14, '97. Salesman, St. Louis, Mo., 421 S. Sixth st.

Groll, Martha; *enr.* '02-'03 cons.; *fr.* Napoleon, O.—*x.*

Groner, Clyde Sterling; *enr.* '05-'06 acad.; *fr.* Leetonia, O.; *b.* Leetonia, O., June 30, '87. Student; Home: Leetonia, O.

Groot, Ernest Harland; *enr.* '97-'98 acad.; *fr.* Kipton, O.; *b.* Kipton, O., Dec. 6, '76; *m.* Eva C. Warner, July 1, '03; C. E., Ohio Northern Univ., '00, E. E., '01; Gov't Civil Engr. Civil Engineer, Brilliant, Ohio.

———George Anderson; *enr.* '60-'64, '66-'68 prep.; *fr.* Camden, O.; *b.* Jackson Tp., N. Y., Aug. 3, '43; *m.* Maora A. Sage, Dec. 12, '72; S. B., Hillsdale, '70, S. M., hon.; LL. B., Ohio State and Union Law Coll., '72; Priv., Sergt., Co. H and I, 8th Reg. O. V. I., '61-'63; Mem. Bd. of Ed., Cleveland, '77-'79. Attorney at Law, Cleveland, O., 309 The Arcade.

———Helen (Mrs. John T. Padley); *enr.* '63-'68 prep.; *fr.* Kipton, O.; *b.* Salem, O., '50; *m.* June 16, '75. Dressmaker, Philadelphia, Pa., 2911 Susquehanna ave.

———Ida Jane (Mrs. William Kaiser); *enr.* '77-'78 prep.; *fr.* Kipton, O.; *b.* Akron, O., June 18, '54; *m.* Oct. 3, '83. *Addr.* Duluth, Minn., 11 E. Fourth st.

Grose, Gladys Lucile; *enr.* '07-'08 cons.; *fr.* Montpelier, O.; *b.* Montpelier, O., June 29, '88. Student, Oberlin Conservatory; Home: Montpelier, O., 320 East ave.

Gross, Eleanor; *enr.* '49-'50 prep.; *fr.* Shelby, O.—*x.*

———Florence Mildred; *enr.* '06-'07 cons., art; *fr.* Marietta, O.; *b.* Marietta, O., May 16, '89. Student; Home: Marietta, O., Gross ave.

———Frank B.; *enr.* '70-'71 prep.; *fr.* Lock Seventeen, O. *Addr.* Gnadenhutten, O.

———John Henry; *enr.* '71-'74 prep., '74-'76 coll.; *fr.* Greenwood, O.; *b.* Monroe, Ia., Oct. 21, '49; *m.* Mary E. Graves, Oct. 17, '83; Priv. Co. G. 16th Reg., State Militia, '77-'83; Mem. City Council and Pres. Bd. of Ed., 3 yrs. Manufacturer, Norwalk, O., 50 E. Seminary st.

———Maria P.; *enr.* '57-'58 prep.; *fr.* Brighton, O.—*x.*

Grosvenor, David Bassett; enr. '99-'00 acad., '00-'04 coll.; *fr.* Chicago, Ill.; *b.* Chicago, Ill., Jan. 1, '81; A. B., Oberlin, '03. Bank Cashier, O'Neill, Neb., Fourth and Douglas sts.

———Lorenzo Nelson; *enr.* '86-'89 prep., '89-'91 coll.; *fr.* Chicago, Ill.; *b.* Galesburg, Ill., Feb. 2, '68; M. D., Chicago Homoe. Med. Coll., '89; Rush Med. Coll., '02; Asst. Surg., Ill. Charitable Eye and Ear Infirmary, '06. Oculist and aurist, Chicago, Ill., Room 705, 34 Washington st.

Grosvenor, Lucy Ella; enr. '02-'06 coll.; *fr.* Chicago, Ill.; *b.* Chicago, Ill., Sept. 5, '82; A. B., Oberlin, '06. Teacher, Taunton, Mass., 223 Fremont rd.

Grosvenor, Wallace Fahnestock; enr. '88-'92 coll.; *fr.* Chicago, Ill.; *b.* Galesburg, Ill., Jan. 4, '70; *m.* Julia M. Haugan, Dec. 30, 01; A. B., Oberlin, '92, A. M., '96; M. D., Chicago Homoe. Med. Coll., '95; Rush Med. Coll., '00. Physician; Surgeon, Chicago, Ill., 1156 Sheridan rd.

Grothe, Edna Wilhelmina; *enr.* '97-'98 cons.; *fr.* York, Pa.; *b.* Pennsylvania, Apr. 6, '78; York Hospt., '05. Trained nurse, York, Pa., 48 E. Princess st.

Grouch, Harvey; *enr.* '69-'70 prep.; *fr.* Galway, N. Y.—*x.*

Grout, Amy (Mrs. Harmon H. Martin); *enr.* '59-'60 prep.; *fr.* Camden, O.; *b.* Coldspring, N. Y., Oct. 12, '42; *m.* Feb. 19, '68. *Addr.* Wakeman, O.

———Gertrude Elizabeth; *enr.* '06-'08 cons.; *fr.* Upper Montclair, N. J. *Addr.* Upper Moutclair, N. J.

* ——Julius; *enr.* '54-'55 prep.; *fr.* Carlisle, O.; *d.* Illinois.

———Minerva (Mrs. James Briggs); *enr.* '56-'57 prep.; *fr.* Camden, O.; *b.* Rushford, N. Y., Jan. 8, '38; *m.* Aug. 10, '59. *Addr.* Ashley, N. Dak.

———Rebecca (Mrs. Henry C. Sheffield); *enr.* '57-'60 prep.; *fr.* Camden, O.; *b.* Little Valley, N. Y., Mar. 8, '40; *m.* Dec. 8, '61. *Addr.* Wellington, O., R. F. D. 4.

* ——Seth; *enr.* '52-'56 prep.; *fr.* Camden, O.; *d.* Auburn, Kan., Aug. 17, '03.

* ——William H.; *enr.* '53-'55 prep.; *fr.* Camden, O.; *d.* Cleveland, O., '98.

Grove, Angie Belle; *enr.* '02-'03 cons.; *fr.* Urbana, O.—*x.*

———Eliza; *enr.* '52-'53 prep.; *fr.* Margaretta, O.—*x.*

———Hugh William; *enr.* '02-'03 cons.; *fr.* Greenspring, O.; *b.* Greenspring, O., Oct. 27, '81; A. B., Valparaiso Univ., '05; LL. B., Univ. of Mich., '08. Lawyer, Hammond, Ind., Knott's Blk.

Grove, Louise Anne; enr. '00-'02, '03-'05 coll.; *fr.* Ottawa, Ill.; A. B., Oberlin, '05. *Addr.* Ottawa, Ill., 324 E. Washington st.

* ——Peter; *enr.* '56-'57 prep.; *fr.* Castalia, O.; *d.* Houston, Tex.

Grover, Annie Mason; *enr.* '99-'00, '06-'07 cons., coll.; *fr.* Center Ossipee, N. H.; *b.* Topsham, Me., Jan. 22, '78. *Addr.* Oberlin, O., 23 S. Prospect st.

Grover, Delo Corydon; enr. '87-'91 coll.; *fr.* Oswell, O.; Ph. B., Oberlin, '91, LL. B., Univ. of Mich., '93; S. T. B., Boston University, '98. Minister, Cleveland, Ohio, 4280 Superior st.

———Eulalie Osgood; *enr.* '06-'07 cons.; *fr.* Oberlin, O.; *b.* Mantorville, Minn., June 22, '73. Editorial and literary work, Oberlin, O., 23 S. Prospect st.

———Minnie Croly (Mrs. —— Snider); *enr.* '78-'79 prep., cons.; *fr.* Romeo, Mich.

Groves, Anna S.; *enr.* '71-'72 lit.; *fr.* Sharon, Pa.—*x.*

———Annie; *enr.* '69-'71 lit.; *fr.* Sharpsville, O.—*x.*

———George W.; *enr.* '59-'60 prep.; *fr.* Reynoldsburg, O. *Addr.* Pickerington, Ohio.

———Sarah A.; *enr.* '67-'69 prep.; *fr.* Sharpsville, O.—*x.*

———William A.; *enr.* '69-'70 prep.; *fr.* Clarksville, Pa.—*x.*

Grow, Elizabeth M.; *enr.* '58-'59 prep.; *fr.* Ripley, O.—*x.*

———Mildred Alice; *enr.* '96-'98 cons.; *fr.* Duke Center, Pa.; *b.* Fairview, Pa., Jan. 20, '76. Bookkeeper, Duke Center, Pa.

Grubb, Elvira (Mrs. —— Grove); *enr.* '68-'69 prep.; *fr.* Manchester, O. *Addr.* Clinton, O., R. F. D.

———George S.; *enr.* '68-'69 prep.; *fr.* Nimisila, O. *Addr.* Clinton, O., R. F. D.

———Thomas; *enr.* '68-'69 prep.; *fr.* Manchester, O. *Addr.* Tacoma, Wash.

Grube, Joseph Wright; *enr.* '01-'02 acad.; *fr.* Big Run, Pa.; *b.* Big Run, Pa., July 16, '69. Teacher, Dubois, Pa.

Grumbine, LeRoy Adams; *enr.* '98-'07 acad., cons.; *fr.* Lebanon, Pa.; *b.* Fredericksburg, Pa., June 21, '82. *Addr.* Oberlin, O., 158 S. Cedar ave.

Grumley, Ebenezer S.; *enr.* '37-'38 coll.; *fr.* Argyle, N. Y.—*x.*

———Edward S.; *enr.* '34-'35 prep., '35-'41 coll.; *fr.* Argyle, N. Y.—*x.*

Grund, Corinne Eugenia; *enr.* '98-'99 cons.; *fr.* Fremont, O. *Addr.* Fremont, O., Garrison st.

Grupe, Charles William; enr. '88-'90 sem.; *fr.* Schenectady, N. Y.; *b.* Schenectady, N. Y., Dec. 22, '61; *m.* Anna B. Cole, May 14, '87; Sem., Oberlin, '90. Minister, Willsboro, N. Y.

Grupe, Frederick William; enr. '93-'96 sem.; *fr.* Schenectady, N. Y.; *b.* Schenectady, N. Y., Apr. 12, '68; *m.* Caroline L. Helling, June 23, '96; Sem., Oberlin, '96; A. B., Union Coll., '93. Minister, Java, N. Y.

Grush, Jane Ellsworth (Mrs. Louis J. Luethi); *enr.* '84-'86, '87-'88, '90-'91, '92-'93 lit.; *fr.* Lockport, N. Y.; *b.* Norwood, N. Y., Jan. 31, '65; *m.* Aug. 8, '93; Lit., Oberlin, '93. *Addr.* Cleveland, O., 35 Delmont ave.

———Mary Emily (Mrs. Frank J. Cadwell); '85-'87 prep., art; *fr.* Perry Center, N. Y.; *b.* Hopkinton, N. Y., July 26, '68; *m.* Sept. 3, '90. *Addr.* Minneapolis, Minn., 1832 Columbus ave.

Guard, Paul Lancaster; enr. '86-'89 prep., '89-'92 coll.; *fr.* Cleves, O.; Ph. B., Oberlin, '92. Business, Cleves, Ohio.

Guernsey, Clara Rose (Mrs. Philip A. Herrmann); *enr.* '87-'90 prep.; *fr.* Kipton, O.; *b.* Metamora, O., Dec. 31, '68. *Addr.* Kipton, O.

———Francis M.; *enr.* '59-'61 prep.; *fr.* Madison, N. Y.—*x.*

* Guignon, Peter; *enr.* '64-'66 prep.; *fr.* New York, N. Y.; *d.* Oberlin, O., '65.

Guild, Cornelia; *enr.* '49-'50 prep.; *fr.* Detroit, Mich.—*x.*

* Guile, Grace Minerva (Mrs. Walter E. Upham); *enr.* '79-'81 cons.; *fr.* Owosso, Mich.; *d.* Owosso, Mich., May 29, '90.

* ——Kate Isadore (Mrs. Will Todd); *enr.* '74-'77 cons., lit.; *fr.* Owosso, Mich.; *d.* Owosso, Mich., Nov. 24, '84.

Guinell, Mary Eliza (Mrs. Lanman J. Nettleton); *enr.* '76-'80 cons., lit.; *fr.* Oberlin, O.; *b.* Clyde, O.; *m.* Aug. 13, '79. *Addr.* Salt Lake City, Utah, 512 E. Third st., South.

Guinn, James Miller; enr. '58-'59 prep., '59-'61 coll., '61-'62 army; *fr.* Houston, O.; *b.* Houston, O., Nov. 27, '34; *m.* Dapsilia Marquis, July 22, '74; A. B., Oberlin, '63, A. M., '73; Corporal Co. C, 7th Reg., O. V. I., Apr. '61-Jan. '63; Supt. Schools, Los Angeles, Cal., '81-'83; Deputy Co. Assessor, '87-'95; Mem. Bd. of Ed., Los Angeles, '04. Real estate; Broker, Los Angeles, Cal., 5539 Monte Vista st.

Guipe, Emma Lulu; *enr.* '77-'79 cons.; *fr.* Kirksville, Mo. *Addr.* Minneapolis, Minn.—*y.*

Guiss, George; *enr.* '70-'71 prep.; *fr.* Lexington, O.—*x.*

———John M.; *enr.* '69-'70 prep.; *fr.* New Washington, O.; *b.* New Washington, O., Apr. 13, '51; *m.* Louisa P. Sheetz, Oct. 10, '77. *Addr.* New Washington, O.

———Lewis W.; *enr.* '72-'73 prep.; *fr.* New Paris, Ind.—*x.*

———Lewis Wellington; *enr.* '60-'61, '69-'70 prep.; *fr.* New Washington, O.; *b.* New Washington, O., Aug. 22, '40; *m.* S. E. Warner, Nov. 4, '62. Merchant, Woodburn, Ore.

Gulick, Addison; enr. 98-'00 acad., '00-'04 coll.; *fr.* Osaka, Japan; *b.* Osaka, Japan, Apr. 2, '82; A. B., Oberlin, '04; A. M., Harvard, '05. Student, Strassburg, Germany, 1 Schiltigheimer Platz.

Gulick, Arthur Cornelius; enr. '90-'93 acad., '93-'97 coll.; *fr.* Kenosha, Wis.; *b.* Kenosha, Wis., Sept. 21, '69; *m.* Ella M. Morse, Apr. '01; A. B., Oberlin, '97; M. D., Jefferson Med. Coll., '00. Physician; surgeon, Goodland, Kan.

———Jamie Hervey; *enr.* '92-'97 acad.; *fr.* Kyoto, Japan; *b.* California, Dec. 23, '77; M. E., Univ. of Minn., '05. Draftsman, Gatico, Chile, S. A., Cia. de Minera de Gatico.

Gulick, John Thomas; b. Waimea, Kauai, Hawaii, Mar. 13, '32; *m.* (1) Emily DeLa Cour, Sept. 3, '64, (2) Frances A. Stevens, May 31, '80; Sc. D., hon., Oberlin, '05; A. M., Williams, '59; Ph. D., Western Reserve, '89. Missionary; author; biologist, Honolulu, Hawaii, E. Manoa rd.

* ——Lizzie (Mrs. —— Gamwell); *enr.* '71-'72 prep.; *fr.* Kobe, Japan; *d.* Providence, R. I., '93.

——Louise; *enr.* '99-'05, '06-'07 acad., coll., cons., '99-'00 art; *fr.* Osaka, Japan; *b.* Osaka, Japan, Mar. 14, '84. Teacher, Honolulu, Hawaii, E. Manoa rd., Box 797.

——Luther Halsey, Jr.; *enr.* '80-'82, '83-'86 prep.; *fr.* Yokohama, Japan; M. D., New York Univ., '89; M. P. E., International Y. M. C. A. Train. School, '07; Fellow, N. Y., Academy of Medicine. Director, Physical Training, N. Y. Public Schools, New York, N. Y., 500 Park ave.

——Paul Adams; *enr.* '87-'89 prep., '90-'92 coll., '00-'01 su.; *fr.* Kobe, Japan.—*x.*

* ——Pierre Johnson; *enr.* '88-'90 prep.; *fr.* Shanghai, China; *d.* Cambridge, Mass., Nov. 30, '94.

——Susan Fisher; *enr.* '06-'07 acad., '07-'08 coll.; *fr.* Kyoto, Japan; *b.* Kyoto, Japan, Dec. 14, '88. Student, Oberlin College; Home: Kyoto, Japan, 6 Nashinokicho st.

Gulick, Walter Vose; *enr.* '89-'93 coll.; *fr.* Los Angeles, Cal.; *b.* New York, N. Y., Apr. 14, '70; *m.* Frances E. Brooks, Sept. 19, '05; A. B., Oberlin, '93; M. D., Rush Medical Coll., '01. Physician, Tacoma, Wash., Provident Bldg.

Gunckel, John Elstner; *enr.* '63-'66 prep.; *fr.* Germantown, O. *Addr.* Toledo, O.

——William Henry; *enr.* '00-'02 acad.; *fr.* Toledo, O. *Addr.* Toledo, O., Merchants and Clerks Savings Bank.

Gundrum, Anna Belle; *enr.* '83-'84 prep.; *fr.* North Robison, O.; *b.* Crawford Co., O., Nov. 30, '59. *Addr.* Shelby, O.

Gunkel, Mabel; *enr.* '06-'07 acad., '06-'08 cons., '07-'08 coll.; *fr.* Casselton, N. Dak. *Addr.* Casselton, N. Dak.

Gunn, Amelia Varick (Mrs. Herbert I. Thomas); *enr.* '91-'92 lit.; *fr.* Evanston, Ill.; *b.* Chicago, Ill.; *m.* Oct. 30, '95. *Addr.* Los Angeles, Cal., 5906 Monte Vista st.

——Clara Phylena (Mrs. George B. Sucher); *enr.* '84-'85 prep.; *fr.* Granville, Ill.; *b.* Granville, Ill., Sept. 15, '66; *m.* Aug. 20, '90. *Addr.* Peoria, Ill., 611 Pennsylvania ave.

——Cornelia; *enr.* '59-'60 prep.; *fr.* Norwich, O.—*x.*

——Elihu; *enr.* '43-'44 coll.; *fr.* Montague, Mass.—*x.*

——Ella Luzette (Mrs. James C. Packingham); *enr.* '81-'83 lit.; *fr.* Granville, Ill.; *b.* Jan. 4, '59; *m.* (1) J. S. Martin, Aug. 26, '76, (2) James C. Packingham, June 27, '00. *Addr.* Granville, Ill.

——Emily Dyer (Mrs. William L. Hamilton); *enr.* '92-'93 cons.; *fr.* Evanston, Ill.; *b.* Chicago, Ill., May 2, '66; *m.* Dec. 12, '96. *Addr.* Glasgow, West, Scotland, 11 Cranworth st.

——George Erastus; *enr.* '81-'83 prep.; *fr.* Mentor, O.—*x.*

——Harriet May (Mrs. Conrad H. Poppenhusen); *enr.* '91-'93 cons.; *fr.* Evanston, Ill. *Addr.* Evanston, Ill., 1242 Judson ave.

——Henry Dickinson; *enr.* '81-'82 prep.; *fr.* Granville, Ill.; *b.* Granville, Ill., Apr. 1, '63; *m.* Lena Christensen, June 1, '98. Painter; decorator, Startup, Wash.

——Nellie Louise; *enr.* '82-'84 cons.; *fr.* Granville, Ill. *Addr.* Granville, Ill.

Gunning, Ellen H.; *enr.* '41-'42 prep.; *fr.* Cleveland, O.—*x.*

* *Gunning, William Dickey;* *enr.* '49-'50 prep., '50-'54 coll., '55-'56 sem.; *fr.* Bloomingburg, O.; *d.* Greeley, Colo., Mar. 8, '88; A. B., Oberlin, '54.

* Gunsaullus, William; *enr.* '51-'52 prep.; *fr.* Shelby, O.; *d.* Shelby, O.

Gunton, Louise; *enr.* '92-'95 acad., '95-'96 cons.; *fr.* New York, N. Y. *Addr.* Washington, D. C., 22 Third st., S. E.

Gunzenhauser, Clara Louise (Mrs. Stese Dillman); *enr.* '92-'93 cons.; *fr.* Batavia, Ill. *Addr.* Chicago, Ill., No. 1, 22nd st.

Guptil, Jenette; *enr.* '58-'60 prep.; *fr.* Wiscoy, N. Y.—*x.*

* Gurley, Caroline E. (Mrs. George W. Prindle); *enr.* '57-'58 lit.; *fr.* Rootstown, O.; *d.* Rootstown, O., '05.

* ——Eber O.; *enr.* '70-'73 prep.; *fr.* Oberlin, O.; *d.* Oberlin, O., '75.

——Eber Whitney; *enr.* '91-'93 prep.; *fr.* Cleveland, O. Physician, Cleveland, O., 804 Schofield Bldg.

Gurmuth, Elizabeth M.; *enr.* '03-'04 cons., acad.; *fr.* Kenton, O.—*x.*

Gurney, Alvin Theodore; *enr.* '79-'80 prep.; *fr.* Chester Cross Roads, O.; *b.* Trenton, N. J., Aug. 3, '56; *m.* Emma E. Gifford, Nov. 11, '86. Painter; decorator, Cleveland, O., Cleveland Heights.

Gurney, Anna Helen (Mrs. Joseph B. Burtt); *enr.* '82-'83 cons., '83-'88 lit., cons.; *fr.* Hart, Mich.; *b.* Chardon, O., Sept. 29, '63; *m.* Mar. 26, '90; Lit., Oberlin, '88. *Addr.* Chicago, Ill., 5408 Lexington ave.

———Charles W.; *enr.* '35-'36 sem.; *fr.* Oberlin, O.—*x.*

Gurney, Frederick William; enr. '88-'91 coll.; *fr.* Dever, Dak.; *b.* New Braintree, Mass., Apr. 21, '67; *m.* Jessie H. Wilcox, Nov. 10, '98; A. B., Oberlin, '91. Manufacturer, Jamestown, N. Y., 929 E. Second st.

———Hannah Laura (Mrs. Ermon E. Gifford); *enr.* '81-'83 prep.; *fr.* Chagrin Falls, O.; *b.* Trenton, N. J., Oct. 8, '62; *m.* May 19, '85. *Addr.* Chagrin Falls, O.

* *Gurney, John Hopkins; enr.* '39-'41 prep., '41-'45 coll., '45-'46 sem.; *fr.* Boston, Mass.; *d.* Dover, Me., Dec. 7, '98; A. B., Oberlin, '45.

Gurney, Lizzie Sarah (Mrs. Joseph A. Mead); *enr.* '75-'77 prep., '77-'82 lit.; *fr.* Chester, O.; *b.* Trenton, N. J., Nov. 16, '60; *m.* Feb. 6, '83; Lit., Oberlin, '82. *Addr.* Cleveland, O., 2192 Arey rd. S. E.

———Mary Ellen (Mrs. John E. Brainard); *enr.* '76-'77, '78-'79 prep.; *fr.* Chester Cross Roads, O.; *b.* Trenton, N. J., Dec. 7, '58; *m.* May 29, '83. *Addr.* Chagrin Falls, O.

* ——Solomon R.; *enr.* '58-'59 prep.; *fr.* Mentor, O.; *d.* Kidder, Mo.

Gurnsey, Rowland Taylor; *enr.* '83-'85 prep.; *fr.* Troupsburg, N. Y.—*x.*

Gurtthard, Alvin Meggs; *enr.* '82-'83 prep.; *fr.* New Bedford, O.—*x.*

Gurwell, Jennie Viola (Mrs. Samuel W. Niederhauser); *enr.* '94-'97 acad., '97-'01 coll.; *fr.* Defiance, O.; *b.* Defiance, O., Oct. 27, '72; *m.* July 2, '02; A. B., Oberlin, '01; Librarian, Nichols Pub. Lib., '05-'07; Secy. Bd. Lib. Directors, '04-'07. *Addr.* State College, Pa.

———Silvia May (Mrs. J. Clay Dickman); *enr.* '97-'98 acad.; *fr.* Defiance, O. *Addr.* Frontier, Mich.

Gusman, Gertrude May; *enr.* '95-'96 cons.; *fr.* Huntington, Ind.—*x.*

* Gustin, Addie M. (Mrs. John H. Hull); *enr.* '71-'72 cons.; *fr.* Sandusky, O.; *d.* Cleveland, O., Feb. 21, '91.

Gutches, Florence Luella (Mrs. Robert W. Daniels); *enr.* '02-'04 acad., cons.; *fr.* Osage, Ia.; *b.* Osage, Ia., Nov. 4, '84; *m.* Sept. 12, '05. *Addr.* Chicago, Ill., 4214 Calumet ave.

Gutensohn, Alvin Gustav; *enr.* '01-'03 acad.; *fr.* Gnadenhutten, O.; *b.* Robertsville, O., Apr. 22, '84; U. S. Military Acad., '07; 2nd Lieut., 19th Reg. U. S. I., '07. U. S. Army officer, Fort Bliss, Tex.

———Anna Mae (Mrs. Oliver J. Luethi); *enr.* '91-'99 cons., '01-'02 coll., cons.; *fr.* Gnadenhutten, O.; *b.* Gnadenhutten, O., June 5, '79; *m.* Apr. 3, '00. Preceptress, Grand River Inst., Austinburg, O.

———Pearl Esther; *enr.* '06-'08 coll.; *fr.* New Philadelphia, O.; *b.* Robertsville, O., Sept. 26, '86. Student, Oberlin College; Home: New Philadelphia, Ohio, 125 S. Seventh st.

Guthrie, A. S.; *enr.* '60-'61 prep.; *fr.* Lincoln, O.—*x.*

———Alfred S.; *enr.* '57-'58 prep.; *fr.* Peru, O.; *b.* Huron Co., O., Dec. 13, '38; *m.* Julia A. Steward, Sept., '69; Supt. Schools. Logan Co., Ill.; Sheriff, Hughes Co., S. Dak., Marshal Supreme Ct., S. Dak. Stock raiser, Pierre, S. Dak.

* ——E. W.; *enr.* '58-'59 prep.; *fr.* Peru, O.; *d.* Hilton Head, S. C., '64.

———Ellen Frances; *enr.* '05-'07 art; *fr.* Oberlin, O.; *b.* Springfield, O., Jan. 31, '84. Student; Home: Springfield, O., 1214 Lagonda ave.

———George Clarence; *enr.* '68-'70 prep.; *fr.* Putnam, O.; *b.* Jamesville, O., May 9, '53; *m.* Lottie Stevenson, Sept. 4, '77. Merchant, Jacksonville, Ill.

———Georgiana Pearle; *enr.* '89-'90 prep.; *fr.* Toledo, O. *Addr.* Elyria, O.

———J.; *enr.* '53-'54 prep.; *fr.* Fredericksburg, O.—*x.*

———Nellie P. (Mrs. M. K. Pasco); *enr.* '71-'72 cons.; *fr.* Marysville, O.; *b.* Jacksontown, O., Jan. 14, '53; *m.* May 21, '72. *Addr.* Berea, Ky.

Guy, Daniel Merritt; *enr.* '75-'77 prep.; *fr.* Zanesville, O.; *b.* Muskingum Co., O., Dec. 19, '51; *m.* Dora E. Lucas, Apr. 2, '79. Letter carrier, Newark, O., 210 Buckingham st.

———Emma Jane; *enr.* '81-'83 prep.; *fr.* Rushsylvania, O.—*x.*

———George L.; *enr.* '71-'73 prep.; *fr.* Cadwallader, O.—*x.*

———Mattie Ellen (Mrs. Theodore W. Lott); *enr.* '75-'77 lit.; *fr.* Harmer, O.; *b.* Somerset, O., Aug. 11, '57; *m.* Sept. 2, '90. Teacher, Cairo, Ill., 2308 Walnut st.

Gwinn, Bettie P.; *enr.* '63-'65 prep.; *fr.* Youngstown, O.—*x.*

Gwynn, Gertrude Ernestine; *enr.* '80-'82 cons.; *fr.* Vandalia, Ill.—*x.*

Haag, Charles Morrison; *enr.* '06-'07 cons., '06-'08 acad.; *fr.* Toledo, O. *Addr.* Toledo, O., 608 Lincoln ave.

Haas, Clara Mae; *enr.* '04-'06, '07-'08 cons.; *fr.* Monroeville, O.; *b.* Monroeville, O., Mar. 21, '85. Music teacher, Monroeville, O.

Haas, Maude Miriam; enr. '99-'04 cons.; *fr.* Farmer City, Ill.; *b.* Farmer City, Ill., Dec. 25, '79; Mus. B., Oberlin, '04. Director of music, Oakland City Coll., Oakland City, Ind.; Home: Lincoln, Ill., 115 Grand ave.

Haase, Claire Eleanore; *enr.* '05-'06 cons.; *fr.* Davenport, Ia.; *b.* Davenport, Ia., June 30, '89. Student, Brussels, Belgium, 148 rue de Livourne; Home: Davenport, Ia.

———Inez; '05-'06 cons.; *fr.* Davenport, Ia.; *b.* Davenport, Ia., Aug. 13, '87. Student, Brussels, Belgium, 148 rue de Livourne; Home: Davenport, Ia.

Habermehl, Clara; *enr.* '95-'96 acad.; *fr.* Clarington, O. *Addr.* Somerville, N. J., R. F. D. 1.

Hacke, Augustus C.; enr. '04-'07 coll., '07 '08 sem.; *fr.* Freehold, N. Y.; *b.* Ft. Scott, Kans., Feb. 12, '74; *m.* Anna G. Taber, June 19, '01; A. B., Oberlin, '07; Christian Biblical Inst., '01. Student, Oberlin Seminary; Home: Oberlin, O., 234 Oak st.

Hacke, Mrs. Grace Taber (Mrs. Augustus C.); *enr.* '04-'05 cons.; *fr.* Oberlin, O.; *b.* Huntsville, Ala., Dec. 25, '77; *m.* June 19, '01. *Addr.* Oberlin, O., 234 Oak st.

* Hackett, Charles S.; *enr.* '72-'74 prep.; *fr.* Sheffield, O.; *d.* Sheffield, O., Jan. 14, '94.

* ———Delia A. (Mrs. Albert Taylor); *enr.* '71-'73 prep., cons.; *fr.* Sheffield, O.; *d.* Sheffield, O., '76.

———Edith Maud (Mrs. George L. G. Cramer); *enr.* '99-'00 cons., art; *fr.* Baraboo, Wis.; *b.* Baraboo, Wis., Oct. 25, '74; *m.* Sept. 20, '05. *Addr.* Owosso, Mich., 213 E. Mason st.

———Martha; *enr.* '69-'70 prep.; *fr.* Sheffield, O. *Addr.* Elyria, O., R. F. D. 3.

———Perry Thomas; *enr.* '80-'83 prep.; *fr.* Amherstburg, Can. *Addr.* Detroit, Mich.—*y.*

———Ralph Howard; *enr.* '81-'82 prep.; *fr.* Amherstburg, Can.—*x.*

* ———Sarah (Mrs. William Root); *enr.* '68-'70 prep., cons.; *fr.* Sheffield, O.; *d.* Sheffield, O., July 11, '81.

———Stanley Abner; *enr.* '02-'03 acad., '03-'04 coll.; *fr.* Norwalk, O.; *b.* Norwalk, O., Dec. 8, '85; L.L. B., Western Reserve, '07. Attorney at Law, Sandusky, O., 127 Columbus ave.

Hackley, Fannie; *enr.* '58-'59 prep.; *fr.* St. Louis, Mo.—*x.*

———Winnifred Leona (Mrs. Abner M. Durfee, Jr.); *enr.* '80-'82 lit., cons.; *fr.* Belleville, N. Y.; *b.* Belleville, N. Y.; *m.* Sept. 21, '92; A. B., Univ. of N. Y. Head of Eng. Dept., Hedding Coll., Abingdon, Ill.

Hackney, W. S.; *enr.* '74-'75 prep.; *fr.* Aurora, Ill.—*x.*

Hadaway, Grace Elizabeth; *enr.* '90-'91 cons.; *fr.* Hawkhead, Mich.—*x.*

Hadden, Alexander; enr. '66-'69 prep., '63-'73 coll.; *fr.* Euclid, O.; *b.* Wheeling, W. Va., July 2, '50; *m.* Frances Hawthorne, July 17, '83; A. B., Oberlin, '73; Asst. Prosecuting Atty., Cuyahoga Co., O., '82-'85, '85-'91; Probate Judge, '05—. *Addr.* Cleveland, O., 7611 Lexington ave.

Hadden, Alice (Mrs. Ashley P. Stevens); *enr.* '70-'71 prep., cons., '72-'74 cons.; *fr.* Euclid, O.; *b.* Wheeling, W. Va., Jan. 24, '53; *m.* Nov. 2, '76; Cons., Oberlin, '73. *Addr.* Nottingham, O.

Hadden, Archibald; enr. '71-'73 prep., '73-'77 coll.; *fr.* Euclid, O.; *b.* Wheeling, W. Va., Oct. 27, '55; *m.* Sarah T. Bean, Feb. 23, '81; A. B., Oberlin, '77; D. B., Yale, '80; D. D., Olivet Coll., '03. Minister, Muskegon, Mich., 125 Houston ave.

———Ida May (Mrs. Louis R. Howlett); *enr.* '73-'75 prep., '75-'78 cons.; *fr.* Euclid, O.; *b.* Euclid, O., May 15, '58; *m.* Jan. 17, '84. *Addr.* Denver, Colo., 2719 Decatur st.

———Stella Belle (Mrs. Arthur B. Alexander); *enr.* '80-'82 coll.; *fr.* Sandusky, O.; *b.* Rice Creek, Mich., Mar. 29, '65; *m.* Dec. 30, '91. Music teacher, Wellesley, Mass., Dana Hall.

Haddow, McLachlan Anderson; *enr.* '07-'08 cons.; *fr.* Stockett, Mont.; *b.* Glasgow, Scotland, Nov. 16, '81. Student, Oberlin Conservatory; Home: Stockett, Mont., Highland ave.

Hadley, Andrew James; *enr.* '71-'74 sem.; *fr.* Oberlin, O. *Addr.* Erie, Pa.—*y.*

———Bertha Townsend (Mrs. Ned R. Goldberg); *enr.* '01-'02 coll., '02-'03 cons.; *fr.* Canton, O.; *b.* Canton, O., Apr. 9, '82; *m.* Mar. 16, '06. *Addr.* Canton, O., 719 N. Walnut st.

———Bertha Weston; *enr.* '85-'86 prep., '85-'89 cons.; *fr.* Galesburg, Ill.—*x.*

* ——Lizzie; *enr.* '56-'57 prep.; *fr.* Sandusky City, O.; *d.* Sandusky, O.

———Margaret Elizabeth; *enr.* '88-'89 prep.; *fr.* Wooster, O.—*x.*

Haefele, Albert Henry; *enr.* '96-'97 acad.; *fr.* North Amherst, O.; *b.* Berger, Mo., Dec. 8, '77; *m.* Bertha Hallauer, Sept. 11, '07; S. B., Case, '05. Draftsman, Cleveland, O., 2338 E. 93rd st.

———Ida Margaret; *enr.* '00-'01 cons.; *fr.* Cleveland, O.; *b.* Baltic, O., Apr. 27, '82. Music teacher, Cleveland, O., 6926 Kinsman rd.

Haefner, Marie; *enr.* '07-'08 art; *fr.* Toledo, O.; *b.* Eberstadt, Germany, Dec. 14, '78. Student; Home: Toledo, O., 1072 Hicks st.

Hafele, John Ernest; *enr.* '93-'97 coll.; *fr.* North Amherst, O.; *b.* Berger, Mo., June 17, '75; *m.* Charlotte Ross, Oct. 24, '05; A. B., Oberlin, '97; S. B., Case, '01; City Chemist, Cleveland, O., '01-'03. Manufacturer, East Rutherford, N. J., 44 Randolph ave.

Hafer, Daniel; *enr.* '58-'60 prep.; *fr.* Castalia, O.—*x.*

Hafford, Ferris Samuel; *enr.* '76-'78 coll.; *fr.* Fremont, O.; *b.* Fremont, O., Mar. 23, '57; *m.* (1) Della C. Osborne, Sept. 4, '78, (2) Emily Hutchins, Aug. 24, '86; A. B., Healdsburg Coll., '94, A. M., '02; Mayor, Milton City, Ore., '90. Teacher, Los Angeles, Cal., Los Angeles Military Acad.

Hagaman, Isabel (Mrs. John W. Snook); *enr.* '60-'61, '64-'65 prep.; *fr.* Norwalk, O.; *b.* Bronson, O., Mar. 14, '41; *m.* Mar. 31, '80. *Addr.* Norwalk, Ohio, R. F. D. 3.

———Jessie Woodruff (Mrs. George H Kennedy); *enr.* '86-'88 prep., '88-'90 lit.; *fr.* Norwalk, O.; *b.* Bronson, O., Aug. 25, '69; *m.* June 21, '93. *Addr.* Norwalk, Ohio, R. F. D. 3.

———John Earnest; *enr.* '96-'98 acad.; *fr.* Norwalk, O.; *b.* Huron Co., O., Feb. 3, '73; *m.* Mae Acker, Dec. 28, '02. Decorator, Cleveland, Ohio, 1321 W. 116th st.

* ——Lucy; *enr.* '50-'51 prep.; *fr.* Bronson, O.; *d.* Bronson, O., June 23, '90.

* Hagar, Phineas; *enr.* '43-'45 prep.; *fr.* Roxboro, Mass.; *d.* In army.

Hageman, Alice; *enr.* '90-'91 prep., cons.; *fr.* Birmingham, Mich.—*x.*

———Otto F.; *enr.* '76-'78 prep.; *fr.* Black River, O.; *b.* Lorain, O., Apr. 11, '59; *m.* Anna Hull, Sept. 20, '02. Manufacturer, Lorain, Ohio.

Hager, Carrie Leila; *enr.* '94-'95 acad., '95-'96 coll.; *fr.* Plain City, O. Stenographer, Plain City, Ohio.

———Charles Robert; *enr.* '67-'70, '72-'74 prep., '74-'77 coll.; *fr.* Honey Creek, Wis.; *b.* Nänikon, Switzerland, Oct. 27, '51; *m.* Maria Von Rausch, Dec. 31, '96; D. B., Pacific Theol. Sem.; M. D., Vanderbilt Univ.; M. D., Nashville Univ.; D. D., Western Univ. Missionary, Hong Kong, China.

———Ethelyn (Mrs. Delmore L. Sherwood); *enr.* '93-'94 cons.; *fr.* Plain City, O.; *b.* Plain City, O., Dec. 22, '73 *m.* Oct. 11, '98. *Addr.* Lima, Ohio, 511 W. Market st.

Hagerman, Kate Rhodes (Mrs. C. Harry Steffen); *enr.* '00-'02 cons.; *fr.* Dunkirk, O.; *b.* Dunkirk, O., Nov. 27, '82; *m.* June 25, '03. *Addr.* Kenton, Ohio, N. High st.

———Olive Browne; *enr.* '02-'03 cons.; *fr.* Dunkirk, O.; *b.* Sept. 14, '84. *Addr.* Dunkirk, Ohio.

Haggard, Amy (Mrs. Frank Snyder); *enr.* '04-'05 cons.; *fr.* York, Neb. *Addr.* York, Neb., 500 E. Sixth st.

Haggart, George Benjamin; *enr.* '87-'89 coll.; *fr.* Chagrin Falls, O. *Addr.* Alliance, Ohio.

———Mabel Elizabeth (Mrs. George J. Pattison); *enr.* '96-'97, '00-'02 cons., '01-'02 acad.; *fr.* Fargo, N. Dak.; *b.* Fargo, N. Dak., May 13, '79; *m.* May 15, '07. *Addr.* Fargo, N. Dak., 104 10th st., N.

———Margaret Isabell (Mrs. William V. Hughes); *enr.* '00-'02 acad., cons., art; *fr.* Fargo, N. Dak. *Addr.* Bismarck, N. Dak.

Hagopian, Sarkis; *enr.* '90-'91 sem.; *fr.* Aintab, Syria.—*x.*

Hague, Jennie; *enr.* '63-'64 prep.; *fr.* Hancock, Mich.—*x.*

———Stella May; *enr.* '89-'90 coll.; *fr.* Auburn, Ind. *Addr.* Rockford, Ill., Rockford College.

* Hagy, Mrs. Ellen Kinsey (Mrs. W. E.); *enr.* '94-'95 prep.; *fr.* Ellsworth, Kans.; *d.* Kingman, Kan., Sept. 24, '96.

Hagy, William Emil; enr. '94-'96 acad., '96-'99 coll., '99-'01 su.; *fr.* Ellsworth, Kan.; *b.* Seventeen, O., July 15, '60; *m.* Ellen Kinsey, Aug. '94; S. B., Oberlin, '99; S. B. Northern Ind. Normal Sch. '90; Supt. Schools, Ellsworth Co., Kan., '05—. *Addr.* Ellsworth, Kan.

Hahn, Edgar William; *enr.* '99-'00 acad.; *fr.* Nevada, O. *Addr.* Nevada, Ohio.

———George Clifford; *enr.* '07-'08 acad.; *fr.* Scottsville, N. Y. *Addr.* Scottsville, N. Y.

———Hattie Caroline (Mrs. —— Sprague); *enr.* '85-'87 cons.; *fr.* Toledo, O. *Addr.* Coeur de Alene, Idaho.

———Helen; *enr.* '00-'01 cons.; *fr.* Canton, O.; *b.* Canton, O., June 25, '80. Music teacher, Canton, Ohio, 930 Walnut st.

——Theophilus Charles; *enr.* '93-'94 acad., '94-'95 coll.; *fr.* Toledo, O.; *b.* Toledo, O., Dec. 12, '73; *m.* Marie E. Dodge, Nov. 12, '95. Bookkeeper, Coeur de Alene, Idaho, 81 Park Drive.

Haight, George L.; *enr.* '58-'59 prep.; *fr.* Mt. Pleasant, Can.—*x.*

———Mabel Almira; *enr.* '02-'03 cons.; *fr.* Mendota, Ill.—*x.*

———Perry Andrew; *enr.* '07-'08 coll.; *fr.* Medina, O.; *b.* Medina, O., Nov. 23, '90. Student, Oberlin College; Home: Medina, Ohio, R. F. D. 7.

Hail, Alexander Durham; enr. '75-'76 p. g. sem.; *fr.* Berlin, O.; *b.* Macomb, Ill., Apr. 16, '44; *m.* Rachel R. Lindsey, Sept. 24, '68; Sem., Oberlin, '72; A. B., Waynesburg Coll., '66, A. M., '69; D. D., Cumberland Univ., Tenn., '88; Co. B, 16th Reg. Ill. V. I., May, '61-June, '64. Missionary, Osaka, Japan.

Haines, Charlotte Grace; *enr.* '07-'08 coll., cons.; *fr.* Chicago, Ill.; *b.* Chicago, Ill., Dec. 25, '87. Student, Oberlin Conservatory; Home: Chicago, Ill., 923 W. Monroe st.

———Clara Mable; *enr.* '06-'07 cons.; *fr.* McComb, O.; *b.* McComb, O., Sept. 24, '84. Music teacher, McComb, Ohio.

———David; *enr.* '60-'61 prep.; *fr.* Lodi, O.; *b.* Salem, N. Y., Nov. 3, '44; *m.* Lila J. Thayer, Nov. 5, '73; Priv., Co. L, 4th Mich. Cavalry, Aug., '62-July, '65. Treas. Gas Co., Kalamazoo, Mich., 423 West Lovell st.

———Edna Esther; *enr.* '03-'04 cons.; *fr.* Bloomingburg, O.; *b.* Bloomingburg, O., July 7, '80. Teacher, Bloomingburg, Ohio.

———Esther Louise (Mrs. James P. Drake); *enr.* '05-'06 cons., acad.; *fr.* Canton, O.; *b.* Findlay, O., June 2, '87; *m.* June 8, '07. *Addr.* Watkins, N. Y.

———Katharine Theresa (Mrs. Charles S. Bateham); *enr.* '85-'87 lit., cons.; *fr.* Elyria, O.; *b.* Orwell, O.; *m.* Nov. 12, '90. *Addr.* Norwalk, Ohio, 189 W. Main st.

———Mary E. (Mrs. Edwin C. Higbee); *enr.* '56-'57 prep.; *fr.* Lodi, O.; *b.* Portland, N. Y., Oct. 23, '41; *m.* Aug. 23, '60. *Addr.* Cleveland, Ohio, 2031 E. 96th st.

Haines, Simeon Sanderson; enr. '69-'72 coll., '72-'75 sem.; *fr.* Marshfield, Ind.; *b.* Alliance, O., Jan. 15, '40; *m.* Julia E. Curry, Apr. 19, '75; A. B., Oberlin, '72, Sem., '75; Priv., Corporal, Serg't, Co. K, Ind. V. I., Sept. '61-July, '65. Minister, Columbia, Mo., 610 Locust st.

Hainline, Grace; *enr.* '94-'95 cons.; *fr.* Blandinville, Ill.—*x.*

Haise, George A.; *enr.* '59-'60, '67-68 prep.; *fr.* Florence, O.; *b.* Florence, O., Aug. 23, '36; *m.* Martha J. Miles, June 6, '69; M. D., Ohio Med. Coll., '64; Ass't Surgeon, U. S. Vet. Vols., Apr., '64-Sept., '65; U. S. Examining Surg., '76—. Farmer; stockraiser, Russell, Kan.

———George Isadore; *enr.* '69-'71 prep.; *fr.* Florence, O.; *b.* Florence, O., Apr. 27, '50; *m.* Lucy Bell Spore, Oct. 10, '76. Farmer, Birmingham, Ohio, R. F. D.

* ——John; *enr.* '69-'71 prep.; *fr.* Florence, O.; *d.* Florence, O., Nov. 8, '97.

Haise, Louisa Dell (Mrs. Thomas K. McKee); *enr.* '95-'97 p. t.; *fr.* Florence, O.; *b.* Florence, O., Nov. 7, '77; *m.* Nov. 16, '04; P. T., Oberlin, '97; State Hospital, Tewksbury, Mass., '02. *Addr.* Birmingham, O., R. F. D.

———Oscar; *enr.* '61-'62 prep.; *fr.* Florence, O.; *b.* Florence, O., May 11, '42. Horticulturist, Birmingham, Ohio.

———Winnifred Bell; *enr.* '99-'00 cons.; *fr.* Florence, O. *Addr.* Birmingham, Ohio.

Hakes, Sarah Lulu; *enr.* '96-'98 cons.; *fr.* Oakwood, O.; *b.* Paulding, O., Sept. 30, '79. Music teacher, Oakwood, Ohio.

* Halbert, Addison N.; *enr.* '53-'59 prep., '59-'60 coll.; *fr.* Oberlin, O.; *d.* Twelve Mile, Kan., Dec. 22, '81.

———Artemus S.; *enr.* '53-'56, '57-'59 prep.; *fr.* Oberlin, O.—*x.*

Haldeman, Elizabeth; *enr.* '82-'83 prep.; *fr.* East Claridon, O.—*x.*

———Joshua McKinley; *enr.* '63-'65 coll.; *fr.* Chardon, O.; *b.* Troy, Pa., Feb. 1, '43; *m.* Louise E. Ensign, Oct. 25, '77; Priv., Battery D. 1st Reg. O. Light Artillery, Aug., '62-Feb., '63. Railway Employe, Texarkana, Tex., 422 Hickory st.

———Lizzie A.; *enr.* '57-'58 prep.; *fr.* Marion, O.—*x.*

Halden, Edna Lee; *enr.* '03-'04, '05-'06 acad., '04-'05 coll., '03-'08 cons.; *fr.* Central City, Colo.; *b.* Central City, Colo., Sept. 24, '86. Student, Oberlin Conservatory; Home: Oberlin, Ohio, 228 Elm st.

———Justus; *enr.* '65-'66 prep.; *fr.* Cleveland, O.—*x.*

Hale, Adolphus; *enr.* '65-'66 prep.; *fr.* Henrietta, O.—*x.*

———Alice Viola (Mrs. George T. Norris); *enr.* '89-'90 prep., cons.; *fr.* Mogadore, O.; *b.* Mogadore, O., Aug. 17, '68; *m.* Aug. 28, '89. *Addr.* Louisville, Ohio, R. F. D. 1.

———Augusta; *enr.* '59-'61 coll.; *fr.* Turner, Me.—*x.*

* ——Birney S.; *enr.* '66-'69 prep.; *fr.* York, O.; *d.* Mallet Creek, O., July 7, '94.

———Blanche Emeline (Mrs. Don O. Allen); *enr.* '99-'01 acad., cons.; *fr.* Akron, O.; *b.* Akron, O., Dec. 14, '81; *m.* Sept. 9, '03. *Addr.* Akron, Ohio, 23 Hawthorne ave.

———Cassie Beatrice; *enr.* '06-'07 cons.; *fr.* Elyria, O.; *b.* Carlisle Tp., O., Aug. 8, '87. *Addr.* Oberlin, Ohio.

———Celia Ermina (Mrs. John D. Persons); *enr.* '69-'72 cons.; *fr.* Oberlin, O.; *b.* Bath, O., July 12, '52; *m.* Aug. 3, '76. *Addr.* Alpena, Mich., Thunder Bay Island.

———Charles O.; *enr.* '66-'67 prep.; *fr.* Bath, O.; *b.* Ira, O.; *m.* Pauline Cranz, May 20, '75; State Representative, '92-'95. Farmer, Ira, Ohio.

———Clara (Mrs. Louis H. Ashmun); *enr.* '62-'63 prep., '63-'65 lit.; *fr.* Bath, O.; *b.* Bath Tp., O., Sept. 5, '43; *m.* June 17, '75. *Addr.* Akron, Ohio, 525 Crosby st.

———Clara Baldwin (Mrs. L. R. Moorehouse); *enr.* '95-'96 cons.; *fr.* Washington, Ia.; *b.* Washington, Ia., Oct. 25, '76; *m.* Oct. 22, '01. *Addr.* Pasadena, Cal., 382 Penn st.

* ——David C.; *enr.* '67-'69 prep.; *fr.* Mallet Creek, O.; *d.* Mallet Creek, O., June 7, '07.

* *Hale, Eleazer W.; enr.* '43-'46 coll.; *fr.* Tallmadge, O.; *d.* Painesville, O., Apr. 18, '97; A. B., Oberlin, '46.

———Eliza (Mrs. Adam Crouse); *enr.* '68-'70 prep.; *fr.* Carlisle, O.; *b.* England, Dec. 10, '48; *m.* May 4, '71. Merchant, Grand Junction, Mich.

———Elizabeth; *enr.* '41-'42 prep., '42-'43 coll.; *fr.* Haverhill, Mass.—*x.*

Hale, Ernest Thomas; enr. '01-'03 coll.; *fr.* Mogadore, O.; *b.* Mogadore, O., Dec. 4, '73; A. B., Oberlin, '03. Teacher, Amethyst, Colo.

———Frances A. (Mrs. William J. Copp); *enr.* '57-'58 prep.; *fr.* Dundee, Ill. *Addr.* Hamilton, Ont., 71 Jackson st. W.

———Frederick R.; *enr.* '43-'44 prep., '44-'46 coll.; *fr.* Greece, N. Y.—*x.*

———George W.; *enr.* '65-'66 prep.; *fr.* Henrietta, O. *Addr.* Birmingham, Ohio.

———Harriet Adeline; *enr.* '78-'80, '82-'84 cons.; *fr.* Faribault, Minn.; *b.* Hudson, O., Sept. 30, '62. Music teacher, St. Paul, Minn., 503 Schiffman bldg.

———Herbert Carlton; *enr.* '91-'92 prep.; *fr.* Akron, O.; *b.* Huntington, W. Va., Mar. 15, '74; *m.* Corinne F. Hills, Sept. 3, '98; S. B., Case, '96, M. E., '99. Contracting Engineer, Cleveland, O., 1038 Schofield Bldg.

———Homer Jerome; *enr.* '94-95 acad., '95-'97 coll.; *fr.* Mallet Creek, O.; *b.* Mallet Creek, O., Nov. 5, '72; *m.* Metta M. Gable, Jan. 17, '00; Auditor, Medina Co., Ohio, '06—. *Addr.* Medina, Ohio.

———Jane Electa (Mrs. Enoch H. Huntting); *enr.* '59-'60 prep., '62-'63 lit.; *fr.* York, O.; *b.* Sparta, N. Y., Jan 20, '43; *m.* Sept. 20, '67. Farmer, Talbot, Alberta, Can.

* ——L. R.; *enr.* '55-'56 prep.; *fr.* York, O.; *d.* Lyndon, Kan., '92.

Hale, Mabel; enr. '98-'00, '02-'04 cons.; *fr.* Hamilton, Mo.; *b.* Glenwood, Mo., Mar. 17, '77; Mus. B., Oberlin, '04. Music teacher, Columbia, Mo., Stephens College.

———Maria Emily (Mrs. Edward Chapman); *enr.* '53-'57 prep., '57-'62 lit.; *fr.* Oberlin, O.; *b.* Napoli, N. Y., June 1, '39; *m.* Aug. 25, '64. *Addr.* Oberlin, O., 89 S. Professor st.

———Martha Lucretia (Mrs. Samuel Lukens); *enr.* '68-'72 prep.; *fr.* Medina, O.; *b.* York, O., Apr. 30, '51; *m.* Dec. 30, '73. Dressmaker, Elyria, O., 227 Chestnut st.

———Martin B.; *enr.* '56-'58, '60-'62 prep.; *fr.* Dundee, Ill.; *b.* Brandon, Vt., Mar. 12, '36; Priv. Co. D, 146th Reg., Ill. V. I., Sept. '64-July '65; Clk., Gen. Cook's Hdqrs. *Addr.* Joliet, Ill., 115 Sherman st.

———Mary (Mrs. L. B. Denman); *enr.* '66-'67 prep.; *fr.* Oberlin, O. *Addr.* Lincoln, Neb., 407 S. 14th st.

———Mena B.; *enr.* '57-'60 prep.; '60-'61 lit.; *fr.* Boston, Mass.—*x.*

* ——Myra Adell; *enr.* '73-'74 cons., '74-'77 prep.; *fr.* Oberlin, O.; *d.* Oberlin, O., July 5, '78.

———Nancy J.; *enr.* '47-'49 lit.; *fr.* Troy, O.—*x.*

* ——Philip Thomson; *enr.* '57-'58 prep.; *fr.* York, O.; *d.* Oakland, Md., Aug. 31, '61.

———Roscoe L.; *enr.* '48-'49 prep.; *fr.* Dundee, Ill. *Addr.* Sedalia, Mo.

———Sarah M.; *enr.* '67-'68 prep.; *fr.* Arcadia, O.—*x.*

———Sophronia J. (Mrs. Samuel J. Ritchie); *enr.* '62-'63 prep., lit.; *fr.* Bath, O.; *b.* Bath, O., Aug. 1, '41; *m.* June 15, '65. *Addr.* Akron, Ohio, 900 W. Market st.

———T. H.; *enr.* '67-'68 prep.; *fr.* Arcadia, O.—*x.*

Hales, Burton Elon; *enr.* '92-'94, '95-'00 acad.; *fr.* Henrietta, O.; *b.* Henrietta, O., Sept. 24, '76. Fruit shipper, Redlands, Cal.

———Burton F.; *enr.* '71-'75 prep., '75-'76 coll.; *fr.* Henrietta, O.; *b.* Henrietta, O., June 26, '53; *m.* Frances H. Siddel, June 28, '93. Manufacturer, Oak Park, Ill., 509 N. Oak Park ave.

———Carl Franklin; *enr.* '01-'02 acad.; *fr.* Birmingham, O.; *b.* Henrietta, O., Oct. 21, '85. Merchant, Bucyrus, Ohio, 312 W. Charles st.

———DeWitt Van Ostrand; *enr.* '95-'98 acad.; *fr.* Chicago, Ill.; *b.* Chicago, Ill., Feb. 16, '80; *m.* Bessie Lewellin, Apr. 2, '07. Business, Waterloo, Wis.

———Dora Belle (Mrs. Edward P. Berk); *enr.* '97-'98 acad., '01-'04 cons.; *fr.* Henrietta, O.; *b.* Henrietta, O., Aug. 2, '78; *m.* June 29, '05. *Addr.* Bucyrus, O., 312 W. Charles st.

———Emma Cornelia (Mrs. George Badenoch); *enr.* '95-'96 coll.; *fr.* Chicago, Ill.; *b.* Henrietta, O., Jan. 11, '78; *m.* June 6, '06; Chicago Normal Sch., '97. *Addr.* East Orange, N. J., 55 Hollywood ave.

———George Willard; *enr.* '90-'96 acad., '96-'97 coll.; *fr.* Brownhelm, O.; *b.* Henrietta, O., Dec. 18, '74; *m.* Carrie P. Merchant, July 30, '02. Company manager, Chicago, Ill., Room 619, 138 Western Union Bldg.

———Jennie (Mrs. George W. Helling); *enr.* '88-'89 prep.; *fr.* Kipton, O.; *b.* Kipton, O., Apr. 23, '71; *m.* May 13, '91. *Addr.* Collins, O.

* Haley, Addie Eliza; *enr.* '84-'85 prep., '85-'86 lit.; *fr.* Buda, Ill.; *d.* Buda, Ill., Aug. 2, '95.

———Catherine Amastasia; *enr.* '94-'95 cons.; *fr.* Emmet, O.—*x.*

Halifax, Cornelius; *enr.* '53-'57 prep.; *fr.* Lockport, N. Y.—*x.*

* *Hall, Abigail J.* (Mrs. Ozro D. Bottsford); *enr.* '34-'38, '39-'40 lit.; *fr.* Oberlin, O.; *d.* Omaha, Neb., May 20, '86; Lit., Oberlin, '41.

Hall, Adelia Anna, enr. '52-'55 prep., '55-'58 lit.; *fr.* Oberlin, O.; Lit., Oberlin, '58. *Addr.* Cleveland, Ohio, 2238 Euclid ave.

———Adeline Leffler; *enr.* '95-'96 cons.; *fr.* Elgin, Ill.; *b.* New Albany, Ind., '78. Music teacher, Pasadena, Cal., 532 Eldorado st.

Hall, Alice Underwood; enr. '99-'00 coll.; *fr.* Elgin, Ill.; *b.* Chicago, Ill., Oct. 12, '73; A. M., Oberlin, '00; S. B., Mt. Holyoke, '95. Missionary teacher, Foochow, China, Girls' College.

———Ann Eliza (Mrs. —— Jacob); *enr.* '44-'46 lit.; *fr.* Oberlin, O.

* ——Arthur Dewey; *enr.* '87-'89 prep.; *fr.* Chicago, Ill.; *d.* Oct., '91.

———Arthur Webster; *enr.* '75-'79 prep.; *fr.* Selma, Ala.—*x.*

———Augustus F.; *enr.* '39-'40 prep., '40-'43 coll.; *fr.* Rochester, N. Y.—*x.*

———Aura Ann (Mrs. Fletcher M. Perkins); *enr.* '55-'56 prep.; *fr.* Brighton, O.; *b.* Brighton, O., Dec. 11, '39; *m.* June 20, '60. *Addr.* Wellington, O., Prospect st.

* ——Benjamin; *enr.* '65-'67 prep.; *fr.* Butler, Ind.

* ——Benjamin; *enr.* '42-'45 prep.; *fr.* Monroe, Mich.; *d.* Flat Rock, Mich., Jan. 29, '99.

———Bessie Loyola; *enr.* '07-'08 acad., cons.; *fr.* North Bloomfield, O.; *b.* Mantua, O., May 13, '88. Student, Oberlin Conservatory; Home: North Bloomfield, O.

———Byron Burn; *enr.* '62-'64 prep.; *fr.* Fairfield, O.; *b.* Olena, O., Feb. 26, '44; *m.* Martha A. Hewet, Dec. 24, '72; S. B., Southwestern Normal Sch., '68. *Addr.* Olena, O.

* ——Caroline J. (Mrs. Samuel D. Smith); *enr.* '48-'50 lit.; *fr.* Oberlin, O.; *d.* Lynn, O., Sept. 28, '64.

———Carrie; *enr.* '55-'56 prep.; *fr.* Oberlin, O.—*x.*

———Charles Franklin; *enr.* '62-'63 prep.; *fr.* Dundee, Ill.; *b.* Dundee, Ill., Feb. 27, '46; *m.* Julia M. Fairchild, July 27, '70; Priv., Co. K, 150th Reg. O. N. G. Merchant, Dundee, Ill.

Hall, Charles Martin; *enr.* '75-'77 cons., '79-'80 prep., '80-'83, '84-'85 coll.; *fr.* Oberlin, O.; *b.* Thompson, O., Dec. 6, '63; A. B., Oberlin, '85, A. M., '93. Manufacturer, Niagara Falls, N. Y., 136 Buffalo ave.

* ——Clara (Mrs. E. Canfield); *enr.* '76-'77 prep.; *fr.* East Rockport, O.

———Clara E.; *enr.* '53-'54 lit.; *fr.* Randolph, N. Y.—*x.*

———Clara Elizabeth (Mrs. George L. Cooley); *enr.* '82-'83 cons., '82-'85 prep.; *fr.* Dover, O.; *b.* Dover, O., Dec. 29, '62; *m.* Dec. 28, '87. *Addr.* North Dover, O.

———Clara May; *enr.* '95-'97 acad., '97-'99 coll.; *fr.* Huron, O.; *b.* Tiffin, O., Mar. 24, '77. Teacher, Olena, O.

———Cora Ella (Mrs. Thomas J. Hall); *enr.* '84-'85 cons.; *fr.* Blue Rapids, Kan. *Addr.* Blue Rapids, Kan.

———Earl Fenton; *enr.* '03-'05 acad., '04-'05 cons.; *fr.* New London O.; *b.* Ohio, Dec. 19, '83. Company manager, Nova, Ohio.

Hall, Edith Brownson (Mrs. William A. Ross); *enr.* '95-'99 coll., '99-'00 su.; *fr.* Greenwich, Conn.; *b.* Pittsford, Vt., Mar. 1, '77; *m.* June 13, '05; Ph. B., Oberlin, '99. *Addr.* Seattle, Wash., 625 12th ave., North.

Hall, Edith May; *enr.* '85-'89 lit., '89-'90 art; *fr.* Oberlin, O.; Lit., Oberlin, '89. *Addr.* Oberlin, O., 280 Elm st.

* *Hall, Edmund;* *enr.* '40-'43 coll.; *fr.* Smooth Rock, Mich.; *d.* Detroit, Mich., May 17, '03; A. B., Oberlin '43.

———Edward Kimball; *enr.* '88-'90 coll.; *fr.* Hinsdale, N. H.; *b.* Granville, Ill., July 9, '70; *m.* Sally M. Drew, July 1, '02; A. B., Dartmouth, '92; LL. B., Harvard, '96. Lawyer, Boston, Mass., 101 Milk st.

———Ellen Jane; *enr.* '74-'75 lit.; *fr.* Oberlin, O.—*x.*

* *Hall, Ellen Julia* (Mrs. George M. Kinsey); *enr.* '70-'75 lit., '74-'75 cons., '75-'76 lit.; *fr.* Dover, O.; *d.* Vienna, Austria, May 17, '82; Lit., Oberlin, '75.

———Ellen M. (Mrs. —— Stebbins); *enr.* '53-'55 lit.; *fr.* Battle Creek, Mich. *Addr.* Seattle, Wash., 602 Broadway.

Hall, Emily Brooks (Mrs. Martin L. Stimson); *enr.* '75-'76 cons., '78-'81 lit.; *fr.* Oberlin, O.; Lit., Oberlin, '81. Missionary. *Addr.* Oberlin, Ohio.

* ——Emily P. (Mrs. William J. Gates): *enr* '34-'35, '41-'42 lit.; *fr.* Ashtabula, O.; *d.* Redlands, Cal., Feb. 11, '02.

———Emma; *enr.* '66-'67 prep.; *fr.* Ravenna, O.—*x.*

———Emma; *enr.* '80-'81 prep.; *fr.* Shreveport, La.—*x.*

———Emma Corinne (Mrs. George F. Smythe); *enr.* '72-'73 cons., '72-'74 prep.; *fr.* Hudson, O.; *b.* Brimfield, O.; *m.* Aug. 1, '78. *Addr.* Gambier, O.

———Fanny S.; *enr.* '74-'75 prep.; *fr.* Oberlin, O.—*x.*

———Florence Alabama; *enr.* '03-'04, '05-'07 cons.; *fr.* Lynchburg, Va. *Addr.* Lynchburg, Va., 900 Polk st.

Hall, Florence Elizabeth (Mrs. Charles H. Clague); *enr.* '78-'84 cons., '91-'92 p. g., cons., '78-'81, '82-'83 lit.; *fr.* Hudson, Mich; Cons., Oberlin, '82. *Addr.* Oak Park, Ill., 323 S. Scoville ave.

———Forest Maywood; *enr.* '91-'92 prep.; *fr.* Jackson Center, O.—*x.*

———Fred Luzern; *enr.* '98-'99 acad.; *fr.* Cortland, O.—*x.*

———Frederick Fairchild; *enr.* '94-'95 acad.; *fr.* Dundee, Ill.; *b.* Dundee, Ill., Mar. 12, '73; *m.* Susan Mitchel, July 13, '99; Pres. Bd. of Ed., Dundee, '03—. Merchant, Dundee, Ill.

———George: *enr.* '52-'53 prep.; *fr.* Winchester, O.—*x.*

———George; *enr.* '63-'64 prep.; *fr.* Windsor, Can.—*x.*

* ——George E.; *enr.* '47-'48 prep.; *fr.* Oberlin, O.; *d.* Cleveland, O., Dec. 3, '96.

——George E.; *enr.* '66-'67, '68-'69 prep.; *fr.* Oberlin O.—*x*.

Hall, George Edward; enr. '67-'68 prep., '68-'72 coll.; *fr.* Dover, O.; *b.* Jamaica, West Indies, Feb. 23, '51; *m.* (1) Alice M. Peabody, June 20, '77, (2) Elizabeth K. McFarland, Apr. 16, '90; A. B., Oberlin, '72; D. B., Yale, '75; D. D., Dartmouth, '93; Chaplain, 1st Reg. N. H. N. G., '99-'00. Sec'y, Western Dist. A. M. A., Chicago, Ill., 153 LaSalle st.

——George Wakelee; *enr.* '80-'82 prep., '82-'85 coll.; *fr.* West Bloomfield, N. Y. Dentist, North Tonawanda, N. Y.

* *Hall, George Washington; enr.* '41-'46 prep., 46-'50 coll.; *fr.* Oberlin, O.; *d.* St. Louis, Mo., July 9, '03; A. B., Oberlin, '50, A. M., '53.

——Gertrude Helen; *enr.* '06-'07 cons., acad.; *fr.* Port Arthur, Tex. *Addr.* Port Arthur, Tex.

* ——Grace Lenore; *enr.* '97-'98 cons.; *fr.* Cortland, O.

——Guy Carpenter; *enr.* '94-'95 acad.; *fr.* Dundee, Ill.; *b.* Dundee, Ill., Jan. 22, '76; *m.* Lucinda Edwards, Jan. 30, '02. Merchant, Dundee, Ill.

——H. W.; *enr.* '53-'54 prep.; *fr.* South Valley, N. Y.—*x*.

——Hallie; *enr.* '07-'08 art. cons.; *fr.* Pittsburgh, Pa.; *b.* Logansport, Ind. Student, Oberlin College; Home: Pittsburgh, Pa., 836 Inwood st.

* ——Hannah; *enr.* '40-'42 prep.; *fr.* Oberlin, O.; *d.* Oberlin, O., Mar. 5, '47.

——Helen (Mrs. Miles W. Graham); *enr.* '69-'70 prep., cons.; *fr.* Ashtabula, O. *Addr.* New York, N. Y., 225 W. 45th st.

Hall, Helen Alice (Mrs. Wayland W. Sanford); *enr.* '82-'84 lit.; *fr.* Oberlin, O.; *b.* Warren, Wis., Nov. 17, '65; *m.* Mar. 19, '90; L. B., Oberlin, '84. *Addr.* Dunluth, Minn., 2432 E. First st.

Hall, Helen Magee; enr. '03-'07 coll.; *fr.* Lewiston, N. Y.; *b.* Byron, Neb., Aug. 7, '86; A. B., Oberlin, '07. *Addr.* Lewiston, N. Y.

Hall, Heman Bassett; enr. '41-'43 prep., '43-'47 coll. '47-'50 sem.; *fr.* Oberlin, O.; *b.* Guildhall, Vt., Apr. 28, '23; *m.* Sophronia H. Brooks, Nov. 6, '49; A. B., Oberlin, '47, Sem., '50, A. M., '66. Minister, Oberlin, O., N. Main st.

——Horace B.; *enr.* '54-'55 prep.; *fr.* St. Louis, Mo.—*x*.

* ——Horace Van Cleve; *enr.* '88-'89 prep., cons.; *fr.* Honolulu, Hawaii; *d.* Minneapolis, Minn., Aug. '89.

——Horatio Lloyd; *enr.* '86-'88 coll.; *fr.* Elyria, O.; *b.* Livingston Co., N. Y., July 27, '64; *m.* Gertrude H. Penfield, Dec. 30, '90. Manufacturer, Chicago, Ill., 1839 Magnolia ave.

——Isabel Bronson; *enr.* '06-'07 acad., cons.; *fr.* Chicago, Ill.; *b.* Chicago, Ill., June 30, '92. Student, Chicago, Ill., 6428 Lexington ave.

——J. Preston; *enr.* '72-'73 prep.; *fr.* Fredonia, O.—*x*.

* ——James; *enr.* '68-'70 prep.; *fr.* West Bloomfield, N. Y.; *d.* McIntyre, Pa., Mar. 5, '82.

* ——Jane A.; *enr.* '54-'55 lit., '55-'58 coll.; *fr.* Cumberland, O.; *d.* Oberlin O., Oct. 7, '58.

Hall, Jay Rollin; enr. '78-'79, '81-'85 cons., '83-'84 prep.; *fr.* Brighton, O.; *b.* Brighton, O., Nov. 9, '60; *m.* Lepha A. Kelsey, Oct. 1, '92; Cons., Oberlin, '85. Music teacher, Cleveland, O., 814 The Arcade.

——Jemima Webster (Mrs. Edwin N. Boggs); *enr.* '83-'85 prep.; *fr.* Pleasant Grove, O.; *b.* Harrisville, O., July 6, '66; *m.* Sept. 15, '92. *Addr.* Barton, O.

——Jessie; *enr.* '96-'98 cons.; *fr.* Glenburn, Pa. *Addr.* Seattle, Wash., The Otis.

——Jessie Ostrander; *enr.* '04-'05 cons.; *fr.* Knowlesville, N. Y.; *b.* Knowlesville, N. Y., Apr. 9, '84. *Addr.* Knowlesville, N. Y.

——Jessie Pamelia (Mrs. Henry M. Rudolph); *enr.* '88-'90 cons.; *fr.* Normal, Ill.; *b.* Byron, Ill., Feb. 12, '67; *m.* Aug. 17, '93. *Addr.* Paxton, Ill., W. Pell st.

——John; *enr.* '45-'46 coll.; *fr.* Oberlin, O.—*x*.

——John B.; *enr.* '54-'55 prep.; *fr.* Cleveland, O.—*x*.

——John W.; *enr.* '58-'60, '61-'62 prep.; *fr.* Harrisburg, O.—*x*.

——Josiah P.; *enr.* '52-'54 prep.; *fr.* West Bloomfield, N. Y.—*x*.

Hall, Julia Brainerd; enr. '75-'78 cons., '78-'81 lit.; *fr.* Oberlin, O.; *b.* Jamaica, West Indies; Lit., Oberlin, '81. *Addr.* Oberlin, O., 280 Elm st.

* ——Julia E. (Mrs. William S. Graves); *enr.* '58-'63 prep., '63-'64 lit.; *fr.* Pittsfield, O.; *d.* Mar. 5, '07.

———June; *enr.* '96-'97 cons.; *fr.* Mansfield, O.—*x.*

———Kate Fancher; *enr.* '94-'95 acad.; *fr.* Kansas City, Kan.—*x.*

———Katherine Marie; *enr.* '07-'08 cons., acad.; *fr.* Denver, Colo.; *b.* Martin's Ferry, O., Apr. 25, '85. Student, Oberlin Conservatory; Home: Denver, Colo., 2921 Stout st.

———L. E.; *enr.* '74-'75 prep.; *fr.* Chagrin Falls, O. *Addr.* Redlands, Cal., Olive st.

———Leonard; *enr.* '69-'71 prep.; *fr.* Oberlin, O.—*x.*

———Leora Emiline; *enr.* '06-'07 acad., cons.; *fr.* Oberlin, O. *Addr.* Oberlin, O., 19 College pl.

———Leroy O.; *enr.* '51-'52 prep.; *fr.* Lima, Wis.—*x.*

———Lewis; *enr.* '45-'46 prep., '46-'48 coll.; *fr.* Pomfret, N. Y.—*x.*

Hall, Louie Alice; *enr.* '88-'92 lit., '89-'91 '02-'03 art; *fr.* Oberlin, O.; Lit., Oberlin, '92. *Addr.* Oberlin, O., 280 Elm st.

Hall, Lucy A. (Mrs. J. S. Hyde); *enr.* '34-'38, '39-'40 lit.; *fr.* Oberlin, O.; Lit., Oberlin, '40.—*x.*

———Lucy Seymour (Mrs. Clarence A. Vincent); *enr.* '85-'86 prep., cons., '86-'89 coll., cons.; *fr.* Dover, O.; *b.* Dover, O., Aug. 7, '67; *m.* Nov. 14, '88. *Addr.* Roxbury, Mass., 107 Munroe st.

Hall, Lyman Bronson; *enr.* '65-'67 prep., '67-'72 coll., '72-'73, '77-'78 sem.; *fr.* Oberlin, O.; *b.* Richmond, Vt., Aug. 10, '52; *m.* (1) Ada E. Hitchcock, Aug. 21, '78, (2) Caroline I. Caldwell, Aug. 15, '99; A. B., Oberlin, '72, Sem., '78, A. M., '78; D. B., Harvard, '77. Professor, Oberlin College, Oberlin, O., 209 W. College st.

———Mabel Adela (Mrs. William Krotter); *enr.* '94-'95 cons.; *fr.* Long Pine, Neb.; *b.* Ocheyedan, Ia., Sept. 30, '73; *m.* June 8, '98. *Addr.* Stuart, Neb.

———Mrs. Margaret K. (Mrs. Bert H.); *enr.* '03-'04 cons.; *fr.* Dayton, N. Y. *Addr.* Dayton, N. Y.

———Maria; *enr.* '33-'34 prep.; *fr.* Elyria, O.—*x.*

* ——Martha (Mrs. George L. Hitchcock); *enr.* '43-'44 prep., '44-'45 lit.; *fr.* Monroe, Mich.; *d.* Farwell, Mich.

———Martha (Mrs. Charles P. Parmelee); *enr.* '51-'54 lit.; *fr.* Oberlin, O.; *b.* Pittsburgh, Pa., June 11, '32; *m.* Oct. 24, '54. *Addr.* Tallmadge, O.

* ——Mary; *enr.* '40-'42 prep.; *fr.* Oberlin, O.; *d.* Nov. 13, '46.

Hall, Mary (Mrs. Isaac M. Johnson); *enr.* '47-'48 prep., '49-'54 lit.; *fr.* Oberlin, O.; *b.* Pittsburg, Pa., June 11, '32; *m.* Oct. 2, '67; Lit., Oberlin, '54. *Addr.* Akron, O., 380 Park st.

Hall Mary Alma (Mrs. Jacob F. Ellis); *enr* '63-'64 prep., '64-'67 lit.; *fr.* Oberlin, O.; *b.* Richmond, Vt., May 4, '47; *m.* Aug. 7, '73; L. B., Oberlin, '67. *Addr.* S. Seattle, Wash., 729 27th ave.

———Mary Catherine (Mrs. George W. Meade); *enr.* '74-'75, '77-'78 cons.; *fr* Charlestown, O.; *b.* Charlestown, O., Apr 23, '53; *m.* June 7, '79. *Addr.* Cleveland, O., 3318 Natchez ave.

———Mary E.; *enr.* '53-'55 prep.; *fr.* Brimfield, O.—*x.*

———Mary Edithe (Mrs. Earle S. Jenney); *enr.* '01-'02 cons.; *fr.* Laporte, Ind. *Addr.* Steubenville, O.

———Mary Evelyn; *enr.* '93-'94 acad.; *fr.* Brooklyn, N. Y.; *b.* Brooklyn, N. Y., Mar. 1, '74; Pratt Inst. Library Sch., '95. Librarian, Brooklyn, N. Y., 587 Lafayette ave.

* ——Mary F.; *enr.* '50-'54 lit.; *fr.* Oberlin, O.; *d.* Oberlin, O., June 20, '61.

Hall, Mary H. (Mrs. Isaac M. Johnson); *enr.* '53-'55 prep.; *fr.* Oberlin, O.; *b.* Pittsburgh, Pa., June 11, '32; *m.* Oct. 2, '67; Lit., Oberlin, '54. *Addr.* Akron, Ohio, 380 Park st.

———Mary Haines; *enr.* '95-'96 p. t.; *fr.* Titusville, Pa.; *b.* Titusville, Pa.; Boston Normal Sch. Gymnastics, '00. Teacher, Pittsburgh, Pa., 208 Shady ave.

———Mary Lucy; *enr.* 02-'04, '05-'06 acad., cons.; *fr.* Breckenridge, Mo.; *b.* Breckenridge, Mo., Dec. 4, '82. Music teacher, Breckenridge, Mo.

———Mary Patterson (Mrs. E. L. Hawthorne); *enr.* '80-'82 prep., cons.; *fr.* Pleasant Grove, O.; *b.* Harrisville, O., July 23, '63; *m.* Aug. 8, '86. *Addr.* Mt. Pleasant, O.

———Mary Sybil (Mrs. Charles E. Graff); *enr.* '81-'83 cons.; *fr.* Sudbury, Vt.; *b.* Vermont, Mar. 31, '65; *m.* Mar. 6, '06. *Addr.* Medina, O., R. F. D. 7.

———Maude Louise; *enr.* '90-'93 lit., cons.; *fr.* Derrick City, Pa.—*x.*

———May C.; *enr.* '75-'76 cons.; *fr.* Freedom Station, O.—*x.*

———Minnie Elizabeth (Mrs. George Lathrop); *enr.* '97-'98 cons.; *fr.* Olmsted Falls, O. *Addr.* Dover, O.

———Myrtle Grace; *enr.* '91-'92 cons.; *fr.* Toledo, O.—*x.*

* ——Nancy E. (Mrs. Daniel Belden); *enr.* '48-'49 lit.; *fr.* Oberlin, O.; *d.* Grafton, O., Nov. 26, '69.

———Nellie Alice; *enr.* '81-'82 lit.; *fr.* Hudson, Mich.—*x.*

* ——Olivia J. (Mrs. Edward J. Bunce); *enr.* '43-'44 prep.; *fr.* Wakeman, O.; *d.* Wakeman, O., Mar. 5, '77.

———Orpha A. (Mrs. Orlando E. Knapp); *enr.* '65-'66 prep.; *fr.* Greenwich Station, O.; *b.* Greenwich, O., Oct. '50; *m.* Apr. '75. Nurse, Greenwich, O., Coutant st.

———Pearl Eliza (Mrs. Gilbert W. Elliott); *enr.* '85-'89 cons., '86-'87 prep.; *fr.* Dover, O.; *b.* Dover, O., Dec. 16, '67; *m.* June 12, '95. *Addr.* North Dover, Ohio.

———Perry Edwards; *enr.* '45-'46 prep.; *fr.* Ashtabula, O.; *b.* Ashtabula, O., Jan. 17, 27; *m.* Emily Gilbert, Nov. 4, '52; Mem. City Council, '88-'89. *Addr.* Ashtabula, O., 71 Fisk st.

———Preston Henry; *enr.* '77-'82 prep.; *fr.* Charlotte, N. C.—*x.*

———R. P.; *enr.* '66-'67 prep.; *fr.* Manston, Wis.—*x.*

Hall, Robert Dwight; enr. '04-'06 sem.; *fr.* Elbowoods, N. Dak.; *b.* Ft. Berthold, Aug. 21, '78; *m.* Lois J. Halverstadt, Oct. 16, '06; D. B., Oberlin, '06; A. B., Carleton Coll., '01. Missionary, Rosebud, S. Dak.

* *Hall, Russell Thaddeus; enr.* '57-'60 prep., '60-'65 coll.; *fr.* Russia, O.; *d.* New Britain, Conn., Aug. 9, '05; A. B., Oberlin, '65, A. M., '70, D. D., '94; Union Sem., '70.

Hall, Ruth Booth (Mrs. Job Fish, Jr.); *enr.* '82-'86 lit.; *fr.* Ashtabula, O.; *b.* Geneva, O., Jan. 18, '66; *m.* Sept. 18, '90; Lit., Oberlin, '86. *Addr.* Yonkers, N. Y., 116 Ravine ave.

———Samuel; *enr.* '45-'46 prep.; *fr.* Pomfret, N. Y.—*x.*

* ——Samuel R.; *enr.* '41-'44 prep.; *fr.* Oberlin, O.; *d.* Evansville, Ind., Sept. 7, '58.

———Sarah A. (Mrs. —— Lake); *enr.* '52-'55 prep.; *fr.* Ripley, O.

* *Hall, Sarah Emily* (Mrs. Merton E. Thompson); *enr.* '78-'83 lit.; *fr.* Homestead, Mich.; *d.* Albina, Ore., Dec. 21, '85; Lit., Oberlin, '83.

* *Hall, Sarah Melinda; enr.* '50-'51 prep., '51-'55 lit.; *fr.* Oberlin, O.; *d.* Akron, O., Oct. 2, '04; Lit., Oberlin, '55.

———Sophia Church; *enr.* '71-'72 cons.; *fr.* Ashtabula, O.; *b.* Ashtabula, O., Nov. 27, '53. Music teacher, Ashtabula, O., 71 Fisk st.

* ——Sophronia M.; *enr.* '46-'48, '53-'54 lit.; *fr.* Oberlin, O.; *d.* Apr. 19, '00.

* *Hall, Sophronia Merwin* (Mrs. William B. Oleson); *enr.* '63-'64 prep., '64-'68 lit., '72-'73 cons.; *fr.* Oberlin, O.; *d.* Hilo, Hawaii, Mar. 23, '81; Lit., Oberlin, '68.

———Theron R.; *enr.* '72-'73 prep.; *fr.* Ontario, Ind.—*x.*

Hall, Thomas Alonzo; enr. '65-'67 prep., '67-'72 coll., '72-'73 sem.; *fr.* Oberlin, O.; *b.* Richmond, Vt., Dec. 24, '49; *m.* Winifred M. Long, Oct. 2, '89; A. B., Oberlin, '72. Management of Bldgs., Chicago, Ill., Old Colony Bldg.

———Thomas P.; *enr.* '60-'61 prep.; *fr.* Mallet Creek, O.—*x.*

* ——Virgilius H.; *enr.* '34-'35 prep., '35-'38 coll.; *fr.* Brimfield, O.; *d.* 1838.

Hall, Vivian Victoria; enr. '02-'06 coll.; *fr.* Bradford, Pa.; *b.* Bradford, Pa., Oct. 22, '84; A. B., Oberlin, '06. Teacher, Du Bois, Pa., 11 W. Weber ave.

———William; *enr.* '46-'47 prep.; *fr.* Rochester, N. Y.—*x.*

* *Hall, William Brewer; enr.* '34-'35 prep., '35-'40 coll.; *fr.* Oberlin, O.; *d.* Nebraska City, Neb., Sept. 3, '59; A. B., Oberlin, '41.

———William Clayton; *enr.* '93-'94 acad.; *fr.* Lorain, O. *Addr.* Lorain, O., Century Blk.

———William Peter; *enr.* '06-'07 acad.; *fr.* Chagrin Falls, O. *Addr.* Chagrin Falls, O.

———Winogene Mabel; *enr.* '92-'93 cons.; *fr.* Kentland, Ind. *Addr.* Kentland, Ind.

Halladay, Genevieve Arabella; *enr.* '04-'07 coll.; *fr.* Tecumseh, Mich.; *b.* Palmyra, N. Y., June 28, '85. Student; Home: Ypsilanti, Mich., 203 Perrin st.

Hallam, Jennie Elkin; *enr.* '05-'06 acad., cons.; *fr.* East Liverpool, O. *Addr.* East Liverpool, O., R. F. D. 1.

Hallett, Bertha Beryl (Mrs. — Buhannon); *enr.* '98-'01 cons., '99-'01 art; *fr.* Sac City, Ia. *Addr.* Daytona, Fla.

Halley, Albert Smith; *enr.* '97-'98 acad.; *fr.* Rapid City, S. Dak.; *b.* Deadwood, S. Dak., June 28, '79; *m.* Martha S. Woods, Aug. 21, '06; A. B., Leland Stanford, '04; Priv., Co. M, 5th Reg. O. Vols., '98-'99. Bank Cashier, Rapid City, S. Dak.

———Charlotte; *enr.* '06-'07 coll.; *fr.* Rapid City, S. Dak.; *b.* Rapid City, S. Dak., July 11, '87. Student; Home: Rapid City, S. Dak., 630 Kansas st.

———Frances; *enr.* '04-'05 coll., cons.; *fr.* Rapid City, S. Dak. Student; Home: Rapid City, S. Dak.

———Helen Jeanette; *enr.* '97-'99 acad., '99-'00 coll., cons.; *fr.* Rapid City, S. Dak.; *b.* Deadwood, S. Dak., Feb. 21, '81; A. B., Wellesley, '04. Bookkeeper, Rapid City, S. Dak., 630 Kansas st.

Halliday, Robert P.; *enr.* '72-'73 prep.; *fr.* Salem Center, O.—*x.*

Halling, Augustus; *enr.* '06-'08 cons.; *fr.* Ubee, Ind.; *b.* Chicago, Ill., Dec. 25, '67; *m.* Matilda L. Johnson, Aug. 28, '95. *Addr.* Hillsdale, Mich., 75 College st., E.

Halliwell, Ella (Mrs. Franklin S. Hange); *enr.* '84-'85 cons.; *fr.* Litchfield, O.; *b.* Litchfield, O., Jan. 9, '68; *m.* May 1, '99. *Addr.* Elyria, O., 119 Fremont st.

Halliwill, Myrtle Elizabeth; *enr.* '05-'06 su.; *fr.* Elyria, O.; *b.* Elyria, O., Aug. 26, '74. Supervisor Primary Schs., Elyria, O., 1101 Lake ave.

Hallock, Addie (Mrs. John D. Schwimmer); *enr.* '81-'83 cons.; *fr.* Antwerp, O. *Addr.* Paxton, Ill.

———Homan Fitzgreen; *enr.* '04-'06 acad.; *fr.* Oberlin, O.; *b.* Steubenville, O., Feb. 22, '83. Student, Ann Arbor, Mich., 639 S. 12th st.

———Julia A. (Mrs. William D. Willis); *enr.* '74-'75 prep.; *fr.* North Bass Island, O. *Addr.* Pittsburgh, Pa.—*y.*

Hallock, Mary Elizabeth; *enr.* '03-'04 p. g., '05-'06 su.; *fr.* Oberlin, O.; *b.* Holliday's Cove, W. Va., Apr. 30, '74; A. M., Oberlin, '04; A. B., Mt. Holyoke, '96. Teacher, Ann Arbor, Mich., 639 S. 12th st.

———Maude Marion (Mrs. Herbert M. Reeve); *enr.* '94-'95 acad.; *fr.* Jamesport, N. Y.; *b.* Jamesport, N. Y., Feb. 29, '76; *m.* June 16, '97. *Addr.* Mattituck, Long Island, N. Y.

Hallowell, Walter LeRoy; *enr.* '01-'03 cons.; *fr.* Sumner, Ia.—*x.*

Halsey, David P.; *enr.* '57-'58 prep.; *fr.* Grand Blanc, Mich.; *b.* Grand Blanc, Mich., Apr. 24, '38; *m.* (1) Artemesia G. Watrous, Apr. 20, '59, (2) Sarah Patrick, Jan. 15, '90; Clk., Genesee Co., Mich., '76-'80; J. P., 20 yrs. Attorney-at-law, Flint, Mich., 625 Grand Traverse st.

———Henry Luther; *enr.* '64-'65 prep.; *fr.* Lake City, Minn.; *b.* Waukesha, Wis., May 26, '44; *m.* (1) May A. Whitney, May 25, '72, (2) Ida F. Emel, Aug. 3, '04. Real estate, Alameda, Cal.

———Hugh; *enr.* '80-'81 prep.; *fr.* Bridgehampton, N. Y.; *b.* Bridgehampton, N. Y., Aug. 11, '64; *m.* Lyllis W. Cook, May 29, '89; Health Officer, Southampton. Physician, Southampton, N. Y.

———Levi Wright; *enr.* '79-'81 prep., cons.; *fr.* Bridgehampton, N. Y.; *b.* Bridgehampton, N. Y., July 4, '60; *m.* Florence Hand, Nov. 21, '83; M. D., Coll. Physicians and Surgeons, Baltimore, '83. Physician; Surgeon, Montclair, N. J., 61 Church st.

———Samuel W.; *enr.* '35-'36 coll.; *fr.* Niagara, N. Y.—*x.*

———William C.; *enr.* '62-'63 prep.; *fr.* Sparta, O.; *b.* Sparta, O., Sept. 7, '44; *m.* Loucinda Cannon, July 22, '72. *Addr.* Eagle Grove, Ia.

* *Halstead, Charlotte Pearl* (Mrs. George T. Fairchild); *enr.* '60-'62 lit.; *fr.* Rochester, N. Y.; *d.* Kansas City, Mo., Jan. 12, '04; Lit., Oberlin, '62.

———Edwin Elisha; *enr.* '07-'08 cons.; *fr.* Cortland, O.; *b.* Fowler, O., Feb. 23, '88. Student, Oberlin Conservatory; Home: Cortland, O.

* ——Elisha; *enr.* '64-'65 prep.; *fr.* Mecca, O.; *d.* Kansas, Oct. 18, '87.

Halstead, Jessie Louise; *enr.* '01-'05 coll., '01-'02 cons.; *fr.* Ponca, Neb.; *b.* Ponca, Neb., Sept. 9, '82; A. B., Oberlin, '05. *Addr.* Ponca, Neb.

* ——Robert Ernest; *enr.* '84-'88 prep., '84-'86 cons.; *fr.* Waialua, Hawaii; *d.* Hawaii, 1889.

———Taylor Howe; *enr.* '01-'03 coll.; *fr.* Ponca, Neb.; *b.* Morrisville, N. Y., Dec. 30, '80. Bank Cashier, Sioux City, Iowa, Leeds Bank.

* Halsted, Adella; *enr.* '60-'62 lit.; *fr.* Rochester, N. Y.; *d.* Rochester, N. Y., Sept. 14, '66.

———John D.; *enr.* '48-'49 prep.; *fr.* Warrensville, O.—*x.*

Halter, Emma A.; *enr.* '65-'67 prep.; *fr.* Fremont, O.—*x.*

Halterman, Charles Lewis; *enr.* '99-'00 acad.; *fr.* Victor, Colo.—*x.*

Halverson, Olga Beatrice; *enr.* '07-'08 art; *fr.* Dawson, Minn. *Addr.* Dawson, Minn.

Halverstadt, Cora May (Mrs. C. A. Wanamaker); *enr.* '88-'90 cons.; *fr.* Leetonia, O. *Addr.* Aspinwall, Pa.

———Lois Josephine (Mrs. Robert D. Hall); *enr.* '04-'05 cons., acad.; *fr.* Columbiana, O.; *b.* Columbiana, O., Oct. 16, '86; *m.* Oct. 16, '06. *Addr.* Rosebud, S. Dak.

Halwick, Lucile Milton; enr. '04-'07 coll.; *fr.* Minneapolis, Minn.; *b.* Eau Claire, Wis.; A. B., Oberlin, '07, P. T., '07. Teacher, Tacoma, Wash., Y. W. C. A., 1105½ S. C st.

Hamblen, Lynne Ayres; *enr.* '90-'92 prep.; *fr.* Ridgway, Pa.; *b.* Ridgway, Pa., July 24, '74. Attorney at Law, Ridgway, Pa., 28 Ridgway Nat'l Bank Bldg.

Hambly, David Denzil; enr. '01-'02 sem.; *fr.* Komoka, Can.; D. B., Oberlin, '02; A. B., Manitoba Coll., '97; D. B., Congregational Coll., '99. Real estate; insurance, Payette, Idaho.

Hamel, Felix Shaw; *enr.* '75-'76 sem.; *fr.* Tamworth, England—*x.*

Hamersly, Ennis Hamlet; *enr.* '91-'93 acad.; *fr.* Cub Creek, Va.—*x.*

Hamilton, Almira Lavinia (Mrs. Arthur B. Johnson); *enr.* '52-'54, '55-'56 prep., '56-'60 lit.; *fr.* Oberlin, O.; *b.* Oberlin, O., Dec. 22, '38; *m.* May 6, '68; Lit., Oberlin, '60. *Addr.* Cisco, Texas, Box 219.

———Antoinette Adelia; *enr.* '82-'84 lit.; *fr.* Bellevue, O.—*x.*

———Bert Howard; *enr.* '96-'98 acad.; *fr.* Byhalia, O. *Addr.* Birmingham, O.

* *Hamilton, Charles Alexander; enr.* '53-'55 prep., '55-'59 coll.; *fr.* Butler, N. Y.; *d.* Washington, D. C., Jan. 13, '00; A. B., Oberlin, '59, A. M., '62; M. D., Univ. of Mich., '66.

———Charles C.; *enr.* '49-'51, '52-'53 prep.; *fr.* Rochester, N. Y.—*x.*

* ——Charles S.; *enr.* '52-'54 prep.; *fr.* Lyme, N. H.

* ——Clara Belle; *enr.* '82-'84 prep.; *fr.* Raymond, Ill.; *d.* Bellville, Kan., May, '06.

* ——Cyrus P.; *enr.* '57-61 prep.; *fr.* Oberlin, O.; *d.* Richmond, Va., June 9, '62.

———Earl Clarence; *enr.* '01-'03 coll.; *fr.* Buffalo, N. Y. *Addr.* Chicago, Ill., 1060 N. Halsted st.

Hamilton, Edgar Augustus; enr. '66-'70 coll.; *fr.* Tarrytown, N. Y.; *b.* Hamilton Settlement, Wis., Mar. 8, '42; *m.* Martha Ecob, July 23, '72; A. B., Oberlin, '70; Union Sem., '73; Apr. '61, 2nd O. V. I. Major, Brevet Col., 1st N. Y., M't'd Rifles, Nov. '65. Minister, Sussex, N. J., Bank st.

———Edgar Laurens; *enr.* '90-'91 coll.; *fr.* Springfield, Mo.; *b.* New York, N. Y., July 23, '72; *m.* (1) Genevieve M. Ackley, Dec. 20, '93, (2) Florence R. Richardson, Feb. 23, '98. Minister, Kingston, Mass., Main st.

———Edward M.; *enr.* '90-'91 prep.; *fr.* Kingston, Ind.; *b.* Cleveland, O., June 1, '72; *m.* May P. Miller, Sept. 3, '90; Surveyor, Decatur Co., Ind., '05-'07. Farmer, Greensburg, Ind., R. F. D. 11, Box 11.

———Edwin S.; *enr.* '53-'56 prep.; *fr.* Germantown, Ky.—*x.*

———Enrie J. (Mrs. Edwin S. Fee); *enr.* '71-'74 lit., cons.; *fr.* Clarksburg, Ind.; *b.* Clarksburg, Ind., Nov. 8, '54; *m.* Sept. 11, '83. *Addr.* Clarksburg, Ind.

———Faye Whitney; *enr.* '06-'07 coll.; *fr.* Sandusky, O. *Addr.* Sandusky, O., 316 Decatur st.

———George Thomas; *enr.* '98-'00 acad.; *fr.* Corbin, Can.—*x.*

———Georgia Silver; *enr.* '02-'04 cons.; *fr.* Orrville, O.; *b.* Orrville, O., June 21, '82. Manager, "Orrville Crescent," Orrville, O., Box 635.

———Gerrard; *enr.* '71-73 prep.; *fr.* Greensburg, O.—*x.*

* ——Grace Greenwood; *enr.* '77-'79, '80-'81 cons., '77-'79 prep.; *fr.* Clarksburg, Ind.; *d.* Clarksburg, Ind., Jan. 16, '98.

Hamilton, Grace McWhinney; enr. '02-'06 coll.; *fr.* Good Hope, Ill.; *b.* Good Hope, Ill., Mar. 9, '82; A. B., Oberlin, '06. Teacher, Good Hope, Ill.

———Harriett H. (Mrs. William Parmenter); *enr.* '53-'55 lit.; *fr.* South Butler, N. Y.; *b.* Butler, N. Y., Apr. 5, '35; *m.* Oct. 1, '55. *Addr.* Vermontville, Mich., Box 55, First st.

* ——Harriet H. (Mrs. Ezekiel G. Folsom); *enr.* '47-'48 lit.; *fr.* Lyme, N. H.; *d.* Cleveland, O., Mar. 24, '08.

——Harry Irving; *enr.* '96-'97 cons.; *fr.* Elyria, O.; *b.* Berea, O., Sept. 21, '75; Corporal, Co. I, 5th Reg. O. V. I., Apr.-Sept., '98. Traveling salesman, Berkeley, Cal., 500 First Nat'l Bank Bldg.

——Hattie; *enr.* '68-'69 prep.; *fr.* Kelleys Island, O.—*x.*

——Henry K.; *enr.* '41-'43 prep.; *fr.* Red Bank, Pa.—*x.*

——J. M.; *enr.* '37-'38, '39-'40 prep.; *fr.* Wooster, O.—*x.*

——James; *enr.* '56-'57 prep.; *fr.* Iverness, N. Y.—*x.*

——James; *enr.* '73-'74 prep.; *fr.* Kelleys Island, O.; *b.* Kelleys Island, O., Jan. 5, '54; *m.* Catherine M. Malchi, Sept. 30, '76; Mayor, Kelleys Island, '94, '96, '00, '02; J. P., Erie Co., '04-'07, P. M., '02—. Fruit grower; Mayor, Kelleys Island, O.

Hamilton, Jessie Mitchell (Mrs. Charles S. Pendleton); *enr.* '97-'01 coll.; *fr.* Sandusky, O.; *b.* Sandusky, O., Jan. 12, '80; *m.* Aug. 14, '05; A. B., Oberlin, '01. *Addr.* Minneapolis, Minn., 301 Third ave., S. E.

Hamilton, John George; enr. '61-'63 prep., '63-'67 coll., '70-'71 sem.; *fr.* Oberlin, O.; A. B., Oberlin, '67, A. M., '70. Lawyer, Grand Forks, N. Dak., 625 Third st. S.

——Julia; *enr.* '58-'60 prep., '61-'62 lit.; *fr.* New Lisbon, O.—*x.*

——Kate (Mrs. George P. Stitt); *enr.* '96-'97 cons.; *fr.* Ottawa, Kan.; *b.* Toledo, O.; *m.* Dec. 27, '00. *Addr.* Topeka, Kan., 904 Lane st.

——Louise Cynthia; *enr.* '02-'04 cons.; *fr.* West Clarendon, Pa.—*x.*

——Louisa M.; *enr.* '58-'59 prep., '60-'65 lit.; *fr.* New Lisbon, O.—*x.*

Hamilton, Lucinda E.; enr. '57-'59 prep., '59-'66 lit.; *fr.* Oberlin, O.; *b.* Oberlin, O., Jan. 26, '43; Lit., Oberlin, '66. *Addr.* Oberlin, O., 89 S. Professor st.

Hamilton, Luther Donnell; enr. '77-'80 prep., '80-'84 coll.; *fr.* Clarksburg, Ind.; A. B., Oberlin, '84. Farmer, Clarksburg, Ind.

Hamilton, Mabel Alice (Mrs. Joseph L. Robbins); *enr.* '98-'01, '03-'05 cons.; *fr.* Sac City, Ia.; Mus. B., Oberlin, '05. *Addr.* Rapid City, S. Dak.

Hamilton, Mary (Mrs. Samuel L. Jackson); *enr.* '66-'67 prep., '67-'70 lit.; *fr.* Kingston, Ind.; *b.* Greensburg, Ind., Oct. 8, '48; *m.* Sept. 9, '86; Lit., Oberlin, '70. *Addr.* Greensburg, Ind., R. F. D. 11.

——Mary Blanche (Mrs. George W. Lyons); *enr.* '86-'88 cons.; *fr.* Clarksburg, Ind. *Addr.* Greensburg, Ind., R. F. D.

——Mary Edith (Mrs. Asa A. Bartlett); *enr.* '86-'90 cons.; *fr.* Ruggles, O. *Addr.* Knoxville, Tenn., 825 Chicamauga ave.

——Mary L. (Mrs. N. H. Hoisington); *enr.* '55-'57 lit.; *fr.* South Butler, N. Y.; *b.* Butler, N. Y., Dec. 14, '36; *m.* Nov. 25, '68; Oswego Normal Sch., '62. *Addr.* Vermontville, Mich.; Box 55, First st.

——Mathias Nace; *enr.* '58-'59 prep., '59-'61 coll., '61-'62 army; *fr.* New Lisbon, O.—*x.*

——Mila Sophronia; *enr.* '94-'95 prep., cons.; *fr.* Chippewa Lake, O.—*x.*

* *Hamilton, Myrta Gay* (Mrs. John M. Berry); *enr.* '82-'87 cons., lit., '87-'88 cons.; *fr.* Clarksburg, Ind.; *d.* Chicago, Ill., Mar. 19, '97; Cons., Oberlin, '87.

——N. G.; *enr.* '66-'67 prep.; *fr.* St. Paris, O.—*x.*

——Paul; *enr.* '90-'92 prep.; *fr.* Kingston, Ind.; *b.* Kingston, Ind., Oct. 5, '71; *m.* Cala H. Hill, Oct. 30, '07; S. B., Univ. of Mich., '96. Civil Engineer, Springfield, O., C. C. C. and St. L. Ry.

——Rose; *enr.* '88-'90 prep.; *fr.* Raymond, Ill. *Addr.* Bellville, Kan.

——Sarah (Mrs. Frank B. Pope); *enr.* '92-'94 cons.; *fr.* Campbell, N. Y. *Addr.* Campbell, N. Y.

——Sarah (Mrs. John T. Rankin); *enr.* '66-'67 prep., '67-'68 lit.; *fr.* Kingston, Ia.; *b.* Greensburg, Ind., '45; *m.* '79. *Addr.* Greensburg, Ind.

* ——Sarah Joann; *enr.* '59-'60 prep., '61-'62 lit.; *fr.* Oberlin, O.; *d.* Oberlin, O., Oct. 12, '61.

——Sophronia Elizabeth; *enr.* '77-'78 prep.; *fr.* Litchfield, Ill.—*x.*

——Thomas Mitchell; *enr.* '90-'91 prep.; *fr.* Kingston, Ind.; *b.* Kingston, Ind., Nov. 2, '67; *m.* Katherine Lowe, Nov. 19, '89. Farmer, Greensburg, Ind., R. F. D. 10.

* ——Woodman C.; *enr.* '52-'53 prep.; *fr.* Lyme, N. H.; *d.* Fond du Lac, Wis., Oct. 13, '99.

Hamlin, Amanda; *enr.* '54-'55 prep.; *fr.* Amherst, O.—*x.*

* ——Angeline L.: *enr.* '39-'40 lit.; *fr.* Elyria, O.; *d.* Elyria, O., Sept. 16, '39.

——Eva; *enr.* '74-'75 prep.; *fr.* Elyria, O. *Addr.* Santa Cruz, Cal.—*y.*

* ——Harriet B. (Mrs. —— White); *enr.* '58-'59 prep.; *fr.* Winneconne, Wis.

——James A.; *enr.* '66-'67 prep.; *fr.* Melmore, O. *Addr.* Lawrence, Kan.

——Juliet A. (Mrs. J. F. Corrington); *enr.* '57-'62 lit.; *fr.* Wellington, O.

——Lorenzo Dow; *enr.* '84-'87 prep.; *fr.* Laporte, O.—*x.*

——Mary; *enr.* '55-'56, '59-'62 lit.; *fr.* Wellington, O.—*x.*

* ——Mary B. (Mrs. Charles W. Rossiter); *enr.* '58-'59 prep., '59-'60 lit.; *fr.* Oberlin, O.; *d.* St. Paul, Minn., Mar. 7, '72.

——Ralph; *enr.* '70-'72 prep.; *fr.* Melmore, O. *Addr.* Sycamore, O., R. F. D.

——Sarah; *enr.* '52-'53 lit.; *fr.* Wellington, O.—*x.*

* ——Sophronia; *enr.* '33-'34 su.; *fr.* Elyria, O.; *d.* Sycamore, O.

——Theodore P.; *enr.* '55-'57 prep.; *fr.* Wellington, O.; *d.* Fayette, Ia., Nov. '76.

——Theressa D. (Mrs. W. H. Peebles); *enr.* '52-'53 prep.; *fr.* Wellington, O *Addr.* Norwalk, O.

Hamman, Samuel; *enr.* '62-'63 prep.; *fr.* Savannah, O.—*x.*

Hammond, Angeline; *enr.* '50-'51 prep.; *fr.* Circleville, O.—*x.*

——Anna Edith (Mrs. Thomas S. Winston); *enr.* '00-'02 acad., '00-'01 cons.; *fr.* Bolivar, Pa. *Addr.* Richmond, Va., Virginia Flats.

——Bessie Eleanor (Mrs. John K. Hite); *enr.* '00-'02 cons., '00-'01 acad.; *fr.* Bolivar, Pa.; *b.* Bolivar, Pa., Oct. 17, '82; *m.* May 25, '04. *Addr.* Stoyestown, Pa.

——Carrie (Mrs. W. A. Hill); *enr.* '91-'92 cons.; *fr.* Hammond, Ind.; *b.* Detroit, Mich., Feb. 11, '72; *m.* June 16, '97. *Addr.* Hammond, Ind., 33 Warren st.

* ——Chalmers; *enr.* '64-'68 prep.; *fr.* Tabor, Ia.; *d.* Omaha, Neb., July 31, '68.

——Claude Clement; *enr.* '84-'85 prep.; *fr.* McGrawville, N. Y.; *b.* McGraw, N. Y., Dec. 20, '67; *m.* Lelia S. Vincent, Dec. 6, '92; Village Trustee, McGraw, '96-'98. Printer, McGraw, N. Y.

* ——David M.; *enr.* '57-'58 coll.; *fr.* Iberia, O.; *d.* New Haven, O., Jan. 28, '98.

——Ella Maria (Mrs. George C. Westervelt); *enr.* '79-'81 lit.; *fr.* Laporte, Ind.; *b.* Laporte, Ind.; *m.* 1882. Teacher, Hilo, Hawaii, Hilo Boarding School.

——Ensign; *enr.* '75-'76 prep.; *fr.* Lighthouse, Ill.—*x.*

——Fannie Town (Mrs. Austin H. Burr); *enr.* '75-'76 lit., cons.; *fr.* Andover, Mass.; *b.* Andover, Mass., Apr. 19, '56; *m.* Dec. 30, '75. *Addr.* Brookline, Mass., 40 Auburn st.

——Gerald Freeland; *enr.* '02-'03 acad., '03-'05 coll.; *fr.* Riggs, O. *Addr.* Ann Arbor, Mich., 510 E. William st.

——Gertrude; *enr.* '70-'71 cons.; *fr.* Joliet, Ill.—*x.*

——Grace Louise; *enr.* '06-'08 coll.; *fr.* McKeesport, Pa.; *b.* Salem, O., Jan. 19, '86. Student, Oberlin College; Home: McKeesport, Pa., 203 Cleveland st.

* *Hammond, Henry Laurens;* *enr.* '36-'38 coll.; *fr.* Goodwinville, Mich.; *d.* Evanston, Ill., Mar. 3, '93; A. B., Oberlin, '38.

* ——Henry W.; *enr.* '45-'46 prep.; *fr.* Bath, O.; *d.* Akron, O., Jan. 12, '67.

——Julia; *enr.* '73-'75 prep.; *fr.* Detroit, Mich.—*x.*

* ——Karl J.; *enr.* '73-'74 prep.; *fr.* East Richfield, O.; *d.* West Richfield, O., Apr. 18, '00.

——Lola Belle (Mrs. Willard J. Van Auken); *enr.* '83-'84 prep., '84-'86 cons.; *fr.* McGrawville, N. Y.; *b.* McGraw, N. Y., Oct. 30, '65; *m.* Mar. 23, '86. *Addr.* Syracuse, N. Y., 707 Madison st.

* ——Mary D. (Mrs. Peter A. Helfrich); *enr.* '57-'58 lit.; *fr.* Iberia, O.; *d.* Harrisonville, Mo., July 4, '89.

* ——Mattie M. (Mrs. J. Fifield); *enr.* '70-'71 lit.; *fr.* Berlin Heights, O.; *d.* Berlin Heights, O., '95.

* ——Robert J.; *enr.* '72-'73 prep.; *fr.* Richfield, O.; *d.* Hammonds Corners, O.

——Roy Gifford; *enr.* '92-'93 prep.; *fr.* Corry, Pa. *Addr.* Corry, Pa.

——Sophia Havery (Mrs. Alexander L. McKenzie); *enr.* '91-'92 prep., '92-'95 coll., *fr.* Wareham, Mass.; *b.* Wareham, Mass., June 27, '75; *m.* July 23, '02. *Addr.* Winthrop Beach, Mass., 48 Shore Drive.

———Walter Herbert; *enr.* '91-'92 prep.; *fr.* Hammond, Ind. *Addr.* Hammond, Ind., 640 S. Hohman st.

———William A.; *enr.* '71-'72 prep.; *fr.* Copley City, O.; *b.* Western Star, O., July 4, '49; *m.* Lucetta E. Brouse, Mar. 25, '80; Tp. Assessor, Shalersville, '90, Trustee, '93-'96; Commissioner, Portage Co., '00-'06. *Addr.* Ravenna, Ohio, 658 W. Main st.

Hamon, S. C.; *enr.* '75-'76 prep.; *fr.* Bucyrus, O.—*x.*

Hampson, Alfred Leete; *enr.* '07-'08 cons., coll.; *fr.* Ada, Minn.; *b.* Ada, Minn., Nov. 15, '89. Student, Oberlin Conservatory; Home: Ada, Minn.

Hampson, Helen McCord; *enr.* '01-'05 coll.; *fr.* North East, Pa.; *b.* North East, Pa., Nov. 29, '81; A. B., Oberlin, '05 Teacher, Menominee, Mich., 414 Ogden ave.

———Henry Oscar; *enr.* '02-'03 coll.; *fr.* Ada, Minn.; *b.* Ada, Minn., Sept. 10, '84. Electrical Engineer, Omaha, Neb., Omaha Electric Light and Power Co.

Hampton, Carrie L.; *enr.* '65-'66 prep.; *fr.* Baltimore, Md.—*x.*

Hanby, Celestia Willo (Mrs. George W. Grant); *enr.* '93-'97 acad., '97-'00 coll., '00-'01 su.; *fr.* Oberlin, O.; *b.* Bucyrus, O., Oct. 10, '79; *m.* Dec. 25, '06; A. B., Oberlin, '00. *Addr.* Bucyrus, O., 518 S. Sandusky ave.

Hance, Eliza A.; *enr.* '39-'41 prep., '41-'42 coll.; *fr.* Farmington, N. Y.—*x.*

———Gertie (Mrs. Elmer Tucker); *enr.* '80-'81 cons.; *fr.* North Eaton, O. *Addr.* North Eaton, O.

———Jerome B.; *enr.* '59-'61 prep.; *fr.* Eaton, O. *Addr.* Grafton, O.

Hanchett, Etta (Mrs. Frank Jackman); *enr.* '90-'91 prep., cons.; *fr.* Janesville, Wis. *Addr.* Janesville, Wis.

———Martha Roena; *enr.* '72-'75, '76-'77 prep.; *fr.* Twinsburg, O.; *b.* Twinsburg, O., July 15, '56. *Addr.* Twinsburg, Ohio.

———Seth R.; *enr.* '70-'71, '72-'73 prep.; *fr.* Twinsburg, O. *Addr.* Gallipolis, O.

* ——William Henry; *enr.* '75-'78 prep.; *fr.* Mulberry Corners, O.

Hancock, Alfred Ray; *enr.* '00-'01 acad.; *fr.* Richfield, O.—*x.*

———Ella Mary (Mrs. Abram N. Harring); *enr.* '62-'63 prep., '64-'66 coll.; *fr.* Syracuse, N. Y.; *b.* Syracuse, N. Y., Oct. 4, '47; *m.* Feb. 22, '70. *Addr.* Lineville, Iowa.

* ——Emily C. (Mrs. Dayton Parker); *enr.* '62-'63 prep., '64-'65 lit.: *fr.* Oberlin, O.; *d.* Ann Arbor, Mich., '73.

———George Henry; *enr.* '98-'00 acad.; *fr.* Madrid, N. Y. Minister, Grand Rapids, Mich., East Congregational Church.

———Henry; *enr.* '65-'66 prep.; *fr.* Oberlin, O.—*x.*

———Hugh B.; *enr.* '72-'73 prep.; *fr.* Austin, Tex.—*x.*

———Lewis; *enr.* '89-'92 prep.; *fr.* Scranton, Pa. Architect, Reading, Pa.—*y.*

———Mary Cleone; *enr.* '99-'00 cons.; *fr.* Elyria, O.—*x.*

Hand, Celia Marion (Mrs. Louis C. Finch); *enr.* '65-'67 lit.; *fr.* Rawsonville, O. *Addr.* Los Angeles, Cal., 338½ W. 27th st.

———Elizabeth (Mrs. Walter S. Barr); *enr.* '94-'96 cons.; *fr.* Oneida, N. Y.; *b.* Oneida, N. Y., Mar. 2, '73; *m.* Nov. 6, '01. *Addr.* West Springfield, Mass., 23 Park ave.

———Ellen Southard (Mrs. William H. Fisher); *enr.* '54-'55, '57-'58 prep.; *fr.* Rawsonville, O.; *b.* Kent, O., Mar. 7, '38; *m.* Dec. 14, '59. *Addr.* Wellington, O.

———Emma; *enr.* '74-'76 prep.; *fr.* Albany, N. Y.—*x.*

———Henry F.; *enr.* '67-'68 prep.; *fr.* Wakeman, O.; *b.* Clarksfield, O., Nov. 16, '45; *m.* Ruth A. Welch, July 9, '68; Priv., Co. B., 122nd Reg't, 2nd Brig., 6th Army Corps, Sept. '63-July '65. Farmer, Kipton, O.

———Kathryne; *enr.* '96-'97 cons.; *fr.* Newark, O.—*x.*

Handford, George William; *enr.* '81-'82 prep.; *fr.* Wakeman, O. *Addr.* North Royalton, O.

Handy, George E.; *enr.* '60-'61 prep.; *fr.* Keene, N. H.—*x.*

———Inez Lilian (Mrs. Arthur H. Schlandt); *enr.* '99-'00 cons.; *fr.* Hutchinson, Kan.; *b.* Hutchinson, Kan., Sept. 8, '80; *m.* Sept. 25, '06. *Addr.* Hutchinson, Kan., 547 First ave., East.

———Jessie May (Mrs. Conner E. Gray); *enr.* '01-'02 coll., cons.; *fr.* Hutchinson, Kan.; *b.* Hutchinson, Kan., Mar. 30, '83; *m.* Jan. 1, '07. *Addr.* Seattle, Wash., 309 Lumber Exchange.

* Handyside, Celia Elsie (Mrs. Lee Starr); *enr.* '77-'78 prep.; *fr.* Litchfield, O.; *d.* Litchfield, O., Apr. 3, '07.

* ——John W.; *enr.* '70-'72, '73-'74 prep.; *fr.* Lagrange, O.; *d.* Dubuque, Ia., Nov. 6, '87.

———Susan Ellen (Mrs. Ethan A. Halladay); *enr.* '76-'77 prep.; *fr.* Lagrange, O.; *b.* Litchfield, O., Sept. 28, '50; *m.* Sept. 25, '78. *Addr.* Litchfield, O.

Hanes, Elizabeth E.; *enr.* '58-'59 prep.; *fr.* Henrietta, O.—*x.*

Haney, Mary Annie; *enr.* '06-'07 cons., acad.; *fr.* Manson, Ia. *Addr.* Manson, Ia.

Hanford, Charlotte Delight (Mrs. Charles A. Bissell); *enr.* '83-'85 prep.; *fr.* Wakeman, O.; *b.* Wakeman, O., Nov. 24, '66; *m.* Feb. 10, '88. *Addr.* Birmingham, O.

———Emma (Mrs. Gershom Greene); *enr.* '80-'83 prep.; *fr.* Wakeman, O. *Addr.* Berlin Heights, O., R. F. D.

* ——Frances L.; (Mrs. Lester B. Kinney); *enr.* '45-'46 prep.; *fr.* Wakeman, O.; *d.* Chemung, Ill., May 28, '07.

———Julia Eliza Upson (Mrs. Lucius L. Van Slyke); *enr.* '79-'81 cons.; *fr.* Oberlin, O.; *b.* Tallmadge, O., July 17, '44; *m.* Apr. 5, '88. *Addr.* Geneva, N. Y.

———Mary E. (Mrs. Elijah P. Jones); *enr.* '47-'49 lit.; *fr.* York, O.

Hankee, Will Klegin; *enr.* '87-'88 prep.; *fr.* Garrettsville, O.; *b.* Freedom, O., Sept. 20, '65. Farmer, Windham, O., R. F. D.

Hankinson, Elsie Etta (Mrs. Lawrence E. Horton); *enr.* '98-'99 cons.; *fr.* Hankinson, S. Dak. *Addr.* Minneapolis, Minn., 1928 Dupont ave., S.

———George Emerson; *enr.* '78-'79 prep.; *fr.* Oberlin, O.—*x.*

Hankovsky, George; *enr.* '07-'08 acad., Slav. sem.; *fr.* Braddock, Pa.; *b.* Erdovagas, Austria Hungary, June 10, '84. Student, Oberlin Seminary; Home: Braddock, Pa., 1248 Washington st.

Hanks, Reuel, Jr.; *enr.* '43-'45 prep.; *fr.* Lincoln, Vt.—*x.*

Hanley, Edna; *enr.* '01-'02 cons., acad.; *fr.* Tipton, Ia.—*x.*

Hanlin, Sara Yale (Mrs. Edward J. Stewart); *enr.* '01-'02 cons.; *fr.* Cuyahoga Falls, O. *Addr.* Alliance, O., Mt. Union College.

Hanlon, Edward M.; *enr.* '60-'61 prep.; *fr.* Wakeman, O.; *b.* Cleveland, O., '44; *m.* Georgia A. Corlew, '72. Civil Engineer, Lees Summit, Mo.

———Winifred; *enr.* '03-'04 acad., cons.; *fr.* Coshocton, O.—*x.*

Hanmer, Edith Idell (Mrs. Art Pomeroy); *enr.* '92-'93 cons.; *fr.* Pittsfield, O. *Addr.* Elyria, O., Heighton ave.

———Elizabeth; *enr.* '52-'54 lit.; *fr.* Chesterville, O.—*x.*

Hanna, Delphine; *enr.* '88-'89 art, '00-'01 p. g.; *fr.* Fairport, N. Y.; *b.* Markesan, Wis., Dec. 2, '54; A. M., Oberlin, '01; M. D., Univ. of Mich., '90; A. B., Cornell, '01. Director Women's Gymnasium; Professor, Oberlin College, Oberlin, O., Talcott Hall.

———George Thomas; *enr.* '02-'06 acad., cons.; *fr.* Frostburg, Md.; *b.* Frostburg, Md., '78; *m.* Mary Whalley, Apr. 1, '06. Minister, Lyndon, Ill.

———James; *enr.* '58-'59 prep.; *fr.* Attica, O.—*x.*

* ——James W.; *enr.* '59-'60 prep.; *fr.* Cadiz, O.; *d.* Cadiz, O., '90.

* ——Mary A. (Mrs. Thomas Smith); *enr.* '55-'56 prep.; *fr.* Deersville, O.; *d.* St. Louis, Mo.

———Mary Frances; *enr.* '07-'08 cons., acad., art; *fr.* Cadiz, O.; *b.* Hopedale, O., May 30, '90. Student, Oberlin Conservatory; Home: Cadiz, O., Lincoln ave.

———Robert H.; *enr.* '59-'60 prep.; *fr.* Deersville, O. *Addr.* Creston, Ia.—*y.*

———Thomas; *enr.* '54-'56 prep.; *fr.* Mercer, Pa.—*x.*

———William; *enr.* '54-'56, '57-'59 prep.; *fr.* Venice, O.—*x.*

———William F.; *enr.* '63-'64 prep.; *fr.* Cadiz, O. *Addr.* Cadiz, O.—*y.*

* ——William L.; *enr.* '71-'72 prep.; *fr.* Tyro, O.

Hannaford, William Henry; *enr.* '94-'96 sem.; *fr.* Benzonia, Mich.; *o.* Solon, O., Feb. 25, '66; *m.* (1) Jeanie K. Good, Mar. 29, '93, (2) Harriet A. Harris, Jan. 19, '97. Minister, Lancaster, Wis., 401 Adams st.

* Hannan, Charles R.; *enr.* '75-'77 prep.; *fr.* Dowagiac, Mich.; *d.* Boston, Mass., Jan. 8, '06.

———William Washington; *enr.* '74-'76 prep.; *fr.* Dowagiac, Mich.; *b.* Rochester, N. Y., July 4, '54; *m.* Luella Beaman, May 18, '81; A. B., Univ. of Mich., '80, LL. B., '83; Clk. Leg., Mich., '81-'83; Mem. Leg. '00-'08. Real estate, Detroit, Mich., 400 Pasadena Apts.

* Hannay, Mary Harriet (Mrs. William H. Logan); *enr.* '95-'96 cons.; *fr.* Salem, O.; *d.* Scranton, Pa., Jan. 29, '07.

———Myrtle; *enr.* 03-'04 cons., acad.; *fr.* Salem, O.; *b.* Salem, O., Feb. 26, '87. Music teacher, Salem, O., Green st.

Hannum, Arthur S.; *enr.* '68-'69 prep.; *fr.* Bainbridge, O. *Addr.* Denver, Colo., 1553 Blake st.

———B. F.; *enr.* '55-'56 prep.; *fr.* York, O.—*x.*

* ——Frances (Mrs. Robert Maxwell); *enr.* '61-'62 lit.; *fr.* Kennett Square, Pa.; *d.* Kennett Square, Pa., Jan, 1, '08.

———Gilman E.; *enr.* '59-'60 prep.; *fr.* Belchertown, Mass.—*x.*

* —— Sumner A.; *enr.* '40-'41 prep.; *fr.* Bainbridge, O.; *d.* Michigan.

Hansbraugh, Hamilton; *enr.* '64-'66 prep.; *fr.* Hillsborough, O.—*x.*

Hanscher, Ernest C.; *enr.* '73-'74 prep.; *fr.* Cleveland, O.—*x.*

* Hansell, Mary A.; *enr.* '54-'57 prep.; *fr.* Oberlin, O.; *d.* Aurora, Ind., Nov. 3, '58.

———Mary C.; *enr.* '68-'69 prep.; *fr.* Guilford, O.—*x.*

———Robert C.; *enr.* '54-'59 prep.; *fr.* Oberlin, O.—*x.*

———Sarah J.; *enr.* '54-'57 prep., '57-'59 lit.; *fr.* Oberlin, O.—*x.*

———Thomas R.; *enr.* '54-'55 prep.; *fr.* Oberlin, O.—*x.*

Hansen, Anna C. (Mrs. Charles B. Atwell); *enr.* '66-'67 prep.; *fr.* Dover, O. *Addr.* Leamington, Ont., Can.

* ——Charles O.; *enr.* '62-'64 prep.; *fr.* Broadhead, Wis.; *d.* Chariton, Ia., Apr. 14, '68.

———George W.; *enr.* '65-'67 prep.; *fr.* Brodhead, Wis.; *b.* Kongsberg, Norway, June 10, '48; *m.* Mary Kelley, May 16, '75; Mem. Bd. of Ed., Fairbury, Neb., 11 yrs. Banker, Fairbury, Neb., 909 E st.

Hanshue, Amandus Benjamin; *enr.* '72-'73, '74-'75, '76-77 prep.; *fr.* Western Star, O. *Addr.* Cleveland, O., 1525 E. 82nd st.

Hanshue, John Jay; enr. '70-'72 prep., '72-'76 coll.; *fr.* Western Star, O.; *b.* Guilford, O.; A. B., Oberlin, '76. Merchant, Lansing, Mich.

———Ruth Madeline; *enr.* '05-'07 art; *fr.* Oberlin, O. *Addr.* Oberlin, O., 52 E. Lorain st.

Hansman, Lillian; *enr.* '01-'03 cons.; *fr.* Union Grove, Wis. *Addr.* Union Grove, Wis.

Hanson, Anna Elizabeth (Mrs. John C. Fay); '63-'64 prep., '64-'65 lit.; *fr.* Germantown, Ky.; *b.* Germantown, Ky., June 26, '45; *m.* Jan. 19, '74. Matron, Champaign, Ill., 801 S. Wright st.

———Clarence Blanchard; *enr.* '88-'89 prep.; *fr.* Winnemucca, Nev. *Addr.* Oakland, Cal., 100 Bacon Bldg.

———Ellen F.; *enr.* '72-'73 cons.; *fr.* Oberlin, O.; *b.* Chicago, Ill., '47; Chicago, Kindergarten Tr. Sch., '74. Kindergartner; Home: Oberlin, O.

———Emma Magdalene (Mrs. Chauncey C. Wescott); *enr.* '92-'94 cons.; *fr.* Grayling, Mich.; *b.* Manistee, Mich.; *m.* Dec. 2, '03. *Addr.* Grayling, Mich.

———James; *enr.* '56-'57 prep.; *fr.* Willoughby, O.—*x.*

———Jesse Allen; *enr.* '07-'08 coll., cons.; *fr.* Warren, O.; *b.* Warren, O., Oct. 20, '87. Student, Oberlin College; Home: Warren, O., 112 N. Elm st.

———John Bennett; *enr.* '06-'08 coll., cons.; *fr.* Warren, O.; *b.* Warren, O., June 4, '86; Student, Oberlin College; Home: Warren, Ohio, 112 N. Elm st.

———Thorwald William; *enr.* '93-'94 acad.; *fr.* Grayling, O. *Addr.* Monroe, La., Grayling Lumber Co.

———William; *enr.* '58-'59 prep.; *fr.* Marcy, N. Y.—*x.*

Hanthorn, Margaret H.; *enr.* '52-'53 lit.; *fr.* Homer, O.—*x.*

———Wait W.; *enr.* '54-'55 prep.; *fr.* Homer, O.—*x.*

Hanvey, William H.; *enr.* '48-'49 prep.; *fr.* St. Thom, Can.—*x.*

Hapgood, Laura Sarah (Mrs. Thomas Schreiber); *enr.* '97-'98 coll.; *r.* Warren, O.; *b.* Warren, O., Nov. 13, '78; *m.* Oct. 26, '05; A. B., Northwestern Univ., '00; A. M., Radcliffe Coll., '03. *Addr.* Potter, S. Dak.

Harbach, Mary Elizabeth (Mrs. J. Hollister Lynch); *enr.* '83-'85 prep., '85-'88 coll.; *fr.* Bangor, Me.; A. B., Oberlin, '88. *Addr.* St. Louis, Mo., Church of the Redeemer, Washington and Euclid ave.

* Harbaugh, Isaac; *enr.* '66-'67 prep.; *fr.* West Salem, O.; *d.* Plainfield, Ill.

———Mila E.; *enr.* '66-'68 prep.; *fr.* Shiloh, O.—*x*.

* ——Harbin, Cornelia Miller; *enr.* '96-'97 cons.; *r.* Waterloo, Ia.; *d.* Oberlin, O., Mar. 15, '97.

Hard, Dora Marie; *enr.* '99-'00 coll.; *fr.* Boise, Idaho. *Addr.* Tacoma, Wash., Anna Wright Seminary.

———Harriet Lucia (Mrs. Samuel D. Luce); *enr.* '78-'79 cons.; *fr.* Oberlin, O.; *b.* Lyme, O., Nov. 17, '36; *m.* Oct. 4, '82. *Addr.* Medina, O.

———Harrie Elbridge; *enr.* '92-'93 cons.; *fr.* Medina, O.; *b.* Medina, O., Feb. 6, '71; *m.* Electa R. Miller, Jan. 1, '01; M. D., Western Reserve, '98; Co. Coroner, '01—. Physician, Seville, O.

Hardacker, Martha A.; *enr.* '68-'69 lit.; *fr.* West Roxbury, Mass.—*x*.

Harden, Margaret Foster; *enr.* '01-'02 acad., cons.; *fr.* Martin, Mich.—*x*.

———Nate; *enr.* '07-'08 coll.; *fr.* Marshall, Minn.; *b.* Grafton, N. Dak., Jan. 5, '89. Student, Oberlin Academy; Home: Marshall, Minn., 309 Redwood st.

Harder, Frank Sutherland; *enr.* '74-'76, '77-'79 prep., cons.; *fr.* Castleton, N. Y.—*x*.

———William; *enr.* '83-'84 prep.; *fr.* Port Huron, Mich.—*x*.

Hardesty, Lorin Q.; *enr.* '70-'72 prep.; *fr.* East Townsend, O.—*x*.

Hardick, Lewis; *enr.* '74-'75 prep.; *fr.* Millville, N. Y.—*x*.

Hardie, Isabel Marion; *enr.* '01-'02 cons., art.; *fr.* Estherville, Ia.—*x*.

Harding, Adda Louise (Mrs. —— Mettler); *enr.* '78-'79 prep.; *fr.* Clyde, O. *Addr.* Toledo, O.

———Alice Elizabeth (Mrs. David Carroll Churchill); *enr.* '95-'96 acad.; *fr.* Sholapur, India; *b.* Sholapur, India, Aug. 2, '77; *m.* Oct. 3, '01; A. B., Wellesley, '00. Missionary, Ahmednagar, India.

———Annie Brayton (Mrs. Chas. H. Burr); *enr.* '98-'99 acad.; *fr.* Sholapur, India; *b.* Sholapur, India., Sept. 15, '79; *m.* Aug. 30, '04. Missionary, Ahmednagar, India.

———Mrs. Anne Jane Huston (Mrs. Philip E.); *enr.* '86-'87 cons.; *fr.* St. Mary's, Can.; *b.* Blanshard, Can., Jan. 20, '57; *m.* Dec. 31, '79. *Addr.* N. Amherst, O.

* ——Catherine (Mrs. Jack Bosley); *enr.* '65-'66 prep.; *fr.* Nashville, Tenn.; *d.* Nashville, Tenn.

———Charles William; *enr.* '96-'97 acad., '97-'98 coll., '98-'99 su.; *fr.* Oberlin, O.; *b.* Olmsted Falls, O., Jan. 27, '59; *m.* Emma L. Harding, June 27, '83. Cattle breeder, Olmsted Falls, O.

———Edward; *enr.* '50-'53 prep.; *fr.* Sandusky, O.—*x*.

* *Harding, George Winthrop; enr.* '91-'92 prep., '92-'96 coll.; *fr.* Sholapur, India; *d.* Ahmednagar, India, Jan. 14, '03; A. B., Oberlin, '96.

———Harriet S. (Mrs. John P. Lininger); *enr.* '53-'54 prep., '56-'57 lit.; *fr.* Galion, O. *Addr.* Galion, O.

———Helen Adair; *enr.* '02-'04, '07-'08 acad.; *fr.* Oberlin, O.; *b.* Oberlin, O., May 27, '88. *Addr.* North Amherst, O., 24 N. Main st.

Harding, John Darling; enr. '91-'92 prep., '92-'96 coll.; *fr.* Sholapur, India; A. B., Oberlin, '96. Stenographer, Denver, Colo., 4117 W. 30th ave.

———Lucien Eaton; *enr.* '84-'86 coll.; *fr.* Chicago, Ill.; *b.* Macon, Mo., Aug. 20, '65; *m.* Mary I. Goodsell, Oct. 21, '92; LL. B., Lake Forest Univ., '91. Lawyer, Chicago, Ill., 171 LaSalle st.

———Mary A.; *enr.* '53-'55 prep.; *fr.* New Albany, Ind.—*x*.

———Mary Ballantine; *enr.* '91-'93 acad.; *fr.* Oberlin, O.; *b.* Bombay, India, '71; Oberlin Kindergarten Training Sch., '96. Missionary, Sholapur, India.

Harding, Philip Edward; enr. '86-'88 sem.; *fr.* St. Mary's, Can.; *b.* Blanshard, Can., July 15, '52; *m.* Anne J. Huston, Dec. 31, '79; Sem., Oberlin, '88; Priv., Co. 5, 28th Reg. Can. Militia, '69-'74, Color Sgt., '71-'74; Pres. Austinburg Sch. Bd., '06-'07. Minister, N. Amherst, O., 24 Main st.

———Ralph Lyman; *enr.* '00-'01 acad.; *fr.* Oberlin, O.; *b.* Oberlin, O., Aug. 14, '82; S. B., Case, '05. Civil Engineer, Manila; P. I., 15 Nebraska st.

———Raymond Bradford; *enr.* '90-'91, '93-'94 cons., '94-'95 acad.; *fr.* Oberlin, O.; *b.* Keokuk, Ia., Aug. 14, '75; *m.* Clara F. Frost, Oct. 17, '99. Manufacturing Chemist, Cleveland, O., Grasselli Company.

Harding, Richard Talbot Freeman; enr. '97-'99 acad., '99-'04 coll.; *fr.* North Amherst, O.; *b.* Ratho, Can., Nov. 22, '80; *m.* Della E. Purcell, Apr. 15, '08; A. B., Oberlin, '04. Newspaper work, Cleveland, O., Plain Dealer.

Hardman, Florence Rebecca; *enr.* '01-'02 cons.; *fr.* Richburg, N. Y.—*x*.

* Hardy, Adeline; *enr.* '56-'57 prep., '58-'59 lit.; *fr.* Berlin, O.; *d.* Birmingham, O.

———Adolphus Henry; *enr.* '88-'90 prep.; *fr.* Houston, Tex.—*x*.

Hardy, Albert; enr. '59-'61 prep., '61-'62 coll.; *fr.* Mt. Pleasant, Can.; *b.* Ancaster, Can., Apr. 24, '40; *m.* Cordelia A. Kromer, Dec. 23, '65; A. B., Oberlin, '65, A. M., (hon.), '71; Priv., Co. D, Mich. Engineers and Mechanics, Dec. '63-Oct. '65; Exam. for Wis. state certificates, '96-'03. Principal of Schools, La Crosse, Wis., 401 S. 14th st.

Hardy, Asa Strong, Jr.; enr. '92-'96 coll.; *fr.* Unionville, O.; *b.* Newburg, O., Oct. 29, '71; *m.* Nellie M. McGuire, Nov. 28, '04; A. B., Oberlin, '96; Prosecuting Att'y, Idaho Co., Idaho, '06. Lawyer, Grangeville, Idaho.

———Callie Maria; *enr.* '03-'04 acad., '07-'08 art; *fr.* Conneaut, O.; *b.* Conneaut, O., June 25, '86. Student; Home: Conneaut, O., 549 Broad st.

———Carissa; *enr.* '07-'08 acad., cons.; *fr.* Wilmington, Del.; *b.* Williamsporyt, Pa., Aug. 13, '91. Student, Oberlin Academy; Home: Wilmington, Del., 208 E. Tenth st.

———Ella A; *enr.* '73-'74 cons.; *fr.* East Clarksfield, O. *Addr.* Brighton, O.

———Etta Louise (Mrs. Elwell O. Mead); *enr.* '91-'92 lit.; *fr.* South Newburg, O.; *b.* Thompson, O., Mar. 20, '69; *m.* June 13, '93. *Addr.* Mt. Vernon, O., 207 N. Main st.

* ——Eugene; *enr.* '63-'64 prep.; *fr.* Brownhelm, O.

———Faith Frances; *enr.* '07-'08 coll.; *fr.* Unionville, O.; *b.* Unionville, O., Dec. 11, '88. Student, Oberlin College; Home: Unionville, O.

———Fanny Florence; *enr.* '06-'07 cons.; *fr.* South Bend, Ind.; *b.* South Bend, Ind., Oct. 30, '87. *Addr.* South Bend, Ind., 717 Forest ave.

———Frank Luella (Mrs. John Scott); *enr.* '88-'89 prep.; *fr.* Kipton, O. *Addr.* Kipton, O.

———James H.; *enr.* '55-'57 prep.; *fr.* Carlisle, O. *Addr.* Cleveland, O., 235 W. Superior ave.

Hardy, James Smith, enr. '95-'97 acad., '97-'01 coll.; *fr.* Union City, Ind.; *b.* Union City, Ind., Aug. 12, '78; *m.* Gertrude M. Lewis, Nov. 16, '05; A. B., Oberlin, '01. Bond business, Chicago, Ill., 204 Dearborn st.

———Josiah Edgar; *enr.* '66-'68 prep.; *fr.* Laporte, O.; *b.* Laporte, O., July 13, '46; *m.* Sarah J. Cox, Sept. 14, '72; Priv. Co. E. 42nd Reg. O. V. I., Nov., '61-Dec., '64; Co. D, 4th Reg. U. S. V. V. I., Mar. '65-Oct., '65. *Addr.* Waterman, Ill.

———Julia May; *enr.* '01-'02, '03-'04 acad.; *fr.* Milan, O. *Adar.* Milan, O.

———Laura (Mrs. Leslie Lawrence); *enr.* '83-'84 prep.; *fr.* Brighton, O. *Addr.* Sac City, Iowa.

———Melissa (Mrs. John C. Robson); *enr.* '67-'68 prep.; *fr.* Carlisle, O. *Addr.* Madison, O.

* ——Nellie Evelyn; *enr.* '01-'03 coll.; *fr.* South Bend, Ind.; *d.* South Bend, Ind., Dec. 5, '03.

* ——Oscar; *enr.* '54-'55 prep.; *fr.* Berlin, O.; *d.* Berlin, O.

———Retta A. (Mrs. John H. Washburne); *enr.* '71-'73 prep.; *fr.* Florence, O. *Addr.* Florence, O.—*y*.

———Rhoda Jane (Mrs. Ransom H. Camp); *enr.* '62-'63 prep.; *fr.* Camden, O.; *b.* Binghamton, N. Y., Dec. 5, '39; *m.* Aug. 5, '63. *Addr.* Palo Alto, Cal., 559 Cowper st.

* ——Richard; *enr.* '57-'62 prep.; *fr.* Germantown, Ky.; *d.* Oberlin, O., Feb. 18, '63.

* ——Roy Earle; *enr.* '95-'98 coll.; *fr.* Unionville, O.; *d.* Nov. 14, '97.

———William R.; *enr.* '54-'55 prep.; *fr.* Monroeville, O. *Addr.* Eureka, Kan.

* ——William W.; *enr.* '59-'61 prep.; *fr.* Camden, O.; *d.* Fayetteville, W. Va., Jan. 20, '62.

Harger, Edna Louise; *enr.* '00-'02 art, '03-'04; *fr.* Oberlin, O.—*x*.

———Hyanther Fannie; *enr.* '95-'97 acad., '97-'04 cons.; *fr.* Oberlin, O. *Addr.* Seattle, Wash., 10 W. Aloha st.

———Lizette (Mrs. Percy D. Hillis); *enr.* '94-'03 cons.; *fr.* Canal Dover, O. *Addr.* Seattle, Wash., 10 W. Aloha st.

Hargrave, Christiana; *enr.* '76-'77 cons.; *fr.* Oberlin, O.—*x*.

———Jennie M.; *enr.* '64-'66 prep.; *fr.* Lisbon, Ill.—*x.*

Hargrave, John Williams; enr. '75-'78 sem.; *fr.* Ripon, Wis.; Sem., Oberlin, '78; A. B., Ripton Coll., '75. Fruit grower, St. Petersburg, Fla.

Haring, Solomon; *enr.* '58-'59 prep.; *fr.* Nimisila, O.—*x.*

Harkins, Ione Ruella; *enr.* '06-'08 cons., acad.; *fr.* Higbee, Pa.; *b.* McCracken, Pa., Jan. 18, '88. Student, Oberlin Conservatory; Home: Higbee, Pa.

———Louise E.; *enr.* '07-'08 cons.; *fr.* Caldwell, O. *Addr.* Caldwell, O.

Harkleroad, Florence Maud; *enr.* '83-'87 cons., '84-'86 prep.; *fr.* Collinsville, Ill.; *b.* Collinsville, Ill., Jan. 5, '68. *Addr.* Collinsville, Ill., Main st.

* ——Isaac; *enr.* '82-'84 prep.; *fr.* Collinsville, Ill.; *d.* Collinsville, Ill.

Harkman, William; *enr.* '70-'71 cons.; *fr.* Flat Rock, O.—*x.*

Harkness, Mrs. Jennie Wainwright (Mrs. Luther D.); *enr.* '96-'97 cons.; *fr.* Chicago, Ill.; *b.* Halifax, Eng., Aug. 9, '46; *m.* July 15, '73. *Addr.* Oberlin, O., 27 King st.

———Sarah Ellen; *enr.* '01-'03 coll., cons.; *fr.* Binghamton, N. Y.; *b.* Council Bluffs, Ia., Dec. 11, '80. Music teacher; Choir director, Binghamton, N. Y., 127 Murray st.

Harkness, Stanley Bates; enr. '99-'04 coll., '02-'03 cons.; *fr.* Chicago, Ill.; *b.* Chicago, Ill., Jan. 7, '80; A. B., Oberlin, '04. Teacher, Providence, R. I., Brown Univ.; Home: Chicago, Ill., 291 E. 48th st.

* Harlacher, Grace; *enr.* '04-'06 coll.; *fr.* Dayton, O.; *d.* Dayton, O., Aug. 17, '06.

* *Harlan, David W.; enr.* '60-'62 prep.; *fr.* Ercildoun, Pa.; *d.* Wilmington, Del., Aug. 22, '00; A. M., Oberlin, '77.

———J. Wilson; *enr.* '67-'68 prep.; *fr.* Ercildoun, Pa. *Addr.* Coatesville, Pa.—*y.*

———Mary A.; *enr.* '53-'56 prep.; *fr.* Cincinnati, O.—*x.*

Harley, Abraham; *enr.* '55-'56 prep.; *fr.* Plymouth, O.—*x.*

———Alonzo T.; *enr.* '63-'64 prep.; *fr.* Florence, O. *Addr.* Norwalk, O., S. Pleasant st.

———Florence Helen; *enr.* '05-'06 cons., coll.; *fr.* Toledo, O. *Addr.* Toledo, O., 1804 Adams st.

———Hattie Ora; *enr.* '92-'93 cons.; *fr.* Defiance, O. *Addr.* Defiance, O.

———Regina; *enr.* '92-'96 cons.; *fr.* Defiance, O.; *b.* Pioneer, O., Nov. '76. *Addr.* Toledo, O., 2372 Fulton st.

Harlow, Alice; enr. '03-'07 coll., cons.; *fr.* Edgewood Park, Pa.; *b.* Alleghany, Pa., Feb. 18, '84; A. B., Oberlin, '07. *Addr.* Darlington, Md.

———Ernest James; *enr.* '03-'04 su.; *fr.* London, Can. *Addr.* London, Ont., Can., 767 Simese st.

Harlow, Florence (Mrs. George F. Rowell); *enr.* '93-'94 acad., '94-'98 coll.; *fr.* Edgewood Park, Pa.; *b.* Lowell, Mass., June 4, '76; *m.* Feb. 5, '03; A. B., Oberlin, '98. *Addr.* Guild, Tenn.

———Mabel R.; *enr.* '05-'06 acad., '06-'08 cons., coll.; *fr.* Edgewood Park, Pa.; *b.* Alleghany, Pa., Mar. 6, '87. Student, Oberlin College; Home: Edgewood Park, Pa., 204 Hawthorne st.

Harlow, May Lincoln; enr. '86-'89 coll.; *fr.* Becket, Mass.; *b.* Lewis, Iowa, Aug. 10, '64; Ph. B., Oberlin, '89. Teacher, Sunapee, N. H.

Harman, Abraham W.; *enr.* '57-'58 prep.; *fr.* Sulphur Springs O.; *b.* Dauphin, Pa., Feb. 8, '32; *m.* Elizabeth Bittikofer, Apr. 19, '59; Mem. Board of Ed., 9 yrs.; Tp. Trustee, 2 yrs. Time Recorder, Manufacturing Co., Toledo, O., 2365 Vermont ave.

———Effie Elizabeth; *enr.* '90-'93 cons.; *fr.* Berrien Springs, Mich.; *b.* Berrien Springs, Mich. Supervisor Pub. Sch. Music, South Bend, Ind., 863 Forest ave.

———L. E.; *enr.* '53-'54 prep.; *fr.* Napoli, N. Y.—*x.*

Harmer, Eloise Breese; *enr.* '87-'89 lit., cons.; *fr.* Chester, Ill.—*x.*

———Emma Leona Hannah; *enr.* '99-'00 cons.; *fr.* Pennsville, O.—*x.*

———Mabel Barbara; *enr.* '07-'08 cons., acad.; *fr.* Weeping Water, Neb. *Addr.* Avoca, Neb.

———Myrtle Elizabeth; *enr.* '07-'08 acad., cons.; *fr.* Avoca, Neb. *Addr.* Avoca, Neb.

———Sara Gertrude (Mrs. John W. Jeffrey); *enr.* '87-'89 lit., cons.; *fr.* Chester, Ill.; *b.* Chester, Ill., Feb. 14, 70; *m.* July 15, '02. *Addr.* Sacramento, Cal., 1612 18th st.

Harmon, Clayton; *enr.* '67-'68 prep.; *fr.* Salem, O. *Addr.* Aurora, O.

———Cornelia Maria; *enr.* '81-'84 lit., cons.; *fr.* Warren, O. *Addr.* Warren, O., 14 High st.

———Elma (Mrs. —— Stocking); *enr.* '71-'72 prep.; *fr.* Kirtland, O. *Addr.* Willoughby, O., R. F. D. 2.

———Hattie Aurelia (Mrs. Charles E. Carlton); *enr.* '56-'58 prep.; *fr.* Randolph, O.; *b.* Randolph, O., Sept. 9, '38; *m.* (1) Sherman L. Sanford, Mar. 15, '60, (2) Charles E. Carlton, June 30, '64. *Addr.* Burton, O., R. F. D. 2.

———J. Francis; *enr.* '55-'56 prep.; *fr.* Randolph, O.; *b.* Randolph, O.; Jan. 22, '36; *m.* Cecelia C. Viles, Sept. 6, '64; Apr., '61, Priv. Co. C, 7th Reg. O. V. I., Reg. Q. M. Sergt., July '64; P. M., Oberlin, O., '65-'74. Merchant, Los Angeles, Cal., 1028 W. 35th pl.

* ——Julian Dana; *enr.* '81-'83 prep., cons.; *fr.* Warren, O.; *d.* Warren, O., Sept. '98.

———W. H.; *enr.* '67-'68 prep.; *fr.* Salem, O.—*x.*

———William Henry; *enr.* '82-'83 cons.; *fr.* Oberlin, O. *Addr.* Los Angeles, Cal., 158 N. Daly st.

Harmount, Emmet; *enr.* '60-'61 prep.; *fr.* Williamsport, O.—*x.*

———Robert E.; *enr.* '66-'67 prep.; *fr.* Williamsport, O. *Addr.* Williamsport, O.

Harne, Charles Henry; *enr.* '84-'85 prep.; *fr.* Granville, Ind.—*x.*

Harner, Grace Lynn; *enr.* '06-'07 cons.; *fr.* Traverse City, Mich. *Addr.* Traverse City, Mich.

———William Thaddeus; *enr.* '01-'02 acad., art; *fr.* Xenia, O.—*x.*

Harnish, Jessie Clare; *enr.* '85-'86 cons.; *fr.* Alexandria, Pa.—*x.*

Harns, Fannie Estella (Mrs. William R. Deemer); *enr.* '90-'94 cons.; *fr.* Pemberville, O.; *b.* Genoa, O., '73; *m.* Sept. 15, '97. *Addr.* Fremont, O., 1005 Croghan st.

———John M.; *enr.* '66-'67 prep.; *fr.* Port Clinton, O. *Addr.* Port Clinton, O.

———Sarah; *enr.* '65-'66 prep.; *fr.* Woodville, O.—*x.*

Harntun, Hohanes; *enr.* '71-'72 sem.; *fr.* Aintab, Turkey—*x.*

Harold, Halcy Jane; *enr.* '03-'04 cons.; *fr.* Richmond, Ind.—*x.*

Harper, Almer; enr. '45-'46 prep., '46-'50 coll., '50-'53 sem.; *fr.* Michigan City, Ia.; *b.* Rushville, Ind., May 20, '26; *m.* Eunice Thomson, Aug. 31, '53; A. B., Oberlin, '50, Sem., '53, A. M., '53. Minister, Port Byron, Ill.

———Anna M. (Mrs. Joel Myers); *enr.* '62-'63 lit.; *fr.* Pleasant Hill, Del.; *b.* Kimblesville, Pa., '34; *m.* Apr. 16, '64. *Addr.* Oberlin, O.

———Anna M.; *enr.* '54-'55 prep., '55-'56 lit.; *fr.* Strickersville, P.—*x.*

Harper, Bernice Isabella; enr. '04-'07 coll.; *fr.* Merom, Ind.; *b.* Merom, Ind., Oct. 24, '86; A. B., Oberlin, '07; A. B., Union Christian Coll., '04. *Addr.* Merom, Ind.

———Clara; *enr.* '54-'55 prep.; *fr.* Aurora, Ill.—*x.*

———Edward D.; *enr.* '69-'70 prep.; *fr.* Oswego, N. Y.—*x.*

Harper, Edward Thomson; enr. '78-'81 coll.; *fr.* Port Byron, Ill.; *b.* Sabula, Ia., Sept. 28, '57; *m.* Susan A. Hosford, June 4, '95; A. B., Oberlin, '81; D. D., '08; D. B., Chicago Sem., '87; Ph. D., Univ. Leipzig, '91; D. D., Iowa Coll., '02. Professor, Chicago Theological Sem., Chicago, Ill., 730 W. Adams st.

Harper, Eugene Howard; enr. '86-'90 coll.; *fr.* Port Byron, Ill.; *b.* Port Byron, Ill., July 7, '67; *m.* Annie L. Adams, Aug. 28, '02; A. B., Oberlin, '90; A. M., Harvard, '95; Ph. D., Univ. of Chicago, '02. Teacher, Evanston, Ill., 1105 Grant st.

* ——Florence May; *enr.* '96-'98 cons.; *fr.* Goshen, Ind.; *d.* Goshen, Ind., Apr. 7, '01.

———Isabella Maria; *enr.* '84-'85 cons., '85-'86 prep.; *fr.* Shreveport, La.—*x.*

———Ignatius; *enr.* '42-'45 prep.; *fr.* New Lisbon, O.—*x.*

* ——Jesse; *enr.* '45-'46 prep.; *fr.* Michigan City, Ia.; *d.* Danville, Ill.

———Marion Ewing; *enr.* '07-'08 acad.; *fr.* Blue Rock, O.; *b.* New Concord, O., Aug. 26, '85. Student, Oberlin Academy; Home: Blue Rock, O.

———Mary Josephine; *enr.* '90-'91 prep.; *fr.* Medina, O. *Addr.* Oberlin, O., 103 N. Main st.

Harper, Robert Almer; enr. '82-'86 coll.; *fr.* Port Byron, Ill.; *b.* Leclaire, Ia., Jan. 21, '62; *m.* Alice J. McQueen, June 20, '99; A. B., Oberlin, '86, A. M., '91; Ph. D., Univ. Bonn, Germany, '96. Professor Univ. of Wis., Madison, Wis., 444 N. Charter st.

———S. E.; *enr.* '57-'58 prep.; *fr.* Wilmington, O.—*x.*

* ——Sanford; *enr.* '60-'61 prep.; *fr.* Sandusky, O.; *d.* Perkins, O.

———Sarah A.; *enr.* '33-'34 lit.; *fr.* Elyria, O.—*x.*

Harpster, Eunice Lenore; *enr.* '06-'08 coll., cons.; *fr.* Toledo, O.; *b.* Ringgold, O., Sept. 21, '88. Student, Oberlin Conservatory; Home: Columbus, O., 288 S. Miller ave.

———Frank David; *enr.* '84-'88 prep.; *fr.* Carey, O. *Addr.* East Toledo, O.—*y.*

———George F.; *enr.* '73-'75 prep.; *fr.* Bellevue, O. *Addr.* Pueblo, Colo.

Harrell, William W.; *enr.* '64-'66 prep.; *fr.* Madison, Ind.—*x.*

Harriman, Bessie Ann (Mrs. Otto Johnson); *enr.* '77-'78 prep., '77-'80 cons.; *fr.* Bedford, O.; *b.* Bedford, O., Jan. 22, '58; *m.* Dec. 12, '86. *Addr.* Bedford, O.

Harrington, Abba Durant; enr. '93-'95 acad., '95-'99 coll.; *fr.* Oberlin, O.; *b.* St. Charles, Ill., Dec. 6, '74; A. B., Oberlin, '99. Principal, Northland Coll. and Acad., Ashland, Wis., Dill Hall.

———Alfred Irving; *enr.* '97-'00 acad.; *fr.* Mansfield, O.; *b.* Bellevue, O., July 14, '80; A. B., Yale, '04; Priv., Co. M, 8th O. V. I., Apr.-Nov., '98; Philippines Constabulary, '06—. 2nd Lieut., Philippines Constabulary, Manila, P. I.

* ——Belle; *enr.* '95-'96 acad.; *fr.* Lima, O.; *d.* Lima, O., Jan 20, '00.

Harrington, Bertha Train; enr. '87-'90 coll.; *fr.* Cleveland, O.; *b.* Somerville, Mass., Aug. 25, '68; Ph. B., Oberlin, '90. *Addr.* Binghamton, N. Y., 89 Le Roy st.

———Charles Adams; *enr.* '45-'46 coll.; *fr.* Greene, O.; *b.* Greene, O., June 16, '24; *m.* (1) Elvira Bascom, Apr. 7, '47, (2) Sophia M. Smith, Nov. 29, '93; Clk. of Court, Warren, O., '60-'67; U. S. Assessor, 19th O. Dist., '67-'73; Mem. Bd. of Ed., 25 yrs. Lawyer; banker; farmer, Warren, Ohio, 188 N. Park st.

———Charles Wright; *enr.* '81-'83 prep.; *fr.* Rock Creek, O.—*x.*

Harrington, Charlotte Cecile (Mrs. Ira J. Dutton); *enr.* '93-'95 acad., '95-'99 coll., '99-'00 su., *fr.* Oberlin, O.; *b.* Springfield, Kans., Aug. 25, '73; *m.* July 23, '01; A. B., Oberlin, '99. *Addr.* White Plains, N. Y., 66 Fisher ave.

———Charlotte R. (Mrs. Edwin Nash); *enr.* '54-'55 lit.; *fr.* Troy, O. *Addr.* Welchfield, O.

———Elizabeth Ann (Mrs. Watson D. Hinckley); *enr.* '77-'79 cons.; *fr.* Erie, Pa.; *b.* Cherry Hill, Pa., Oct. 24, '54; *m.* Dec. 23, '80. *Addr.* Warren, Pa., Conewango ave.

———Ella Maria (Mrs. John N. Wood); *enr.* '83-'86 lit.; *fr.* Bellevue, Ia.; *b.* Bellevue, Ia., Mar. 21, '60; *m.* Aug. 21, '90. *Addr.* Sioux City, Iowa, 1409 Nebraska st.

———Ermina H. (Mrs. Joseph Ashley); *enr.* '52-'53, '54-'55 lit.; *fr.* Greensburg, O. *Addr.* Oberlin, O., 69 S. Professor st.

———Ethel Alcinda; *enr.* '05-'07 cons.; *fr.* New Castle, Pa.; *b.* Rock Creek, O., July 27, '85. *Addr.* New Castle, Pa., 170 Wallace ave.

———Frances Sophia (Mrs. Bruce B. Hicks); *enr.* '82-'86 cons., '85-'86 art; *fr.* Albion, Pa.; *b.* Bedford, Ia., Feb. 15, '62; *m.* Aug. 4, '87. *Addr.* Sandusky, O., 818 Washington st.

* ——Frank W.; *enr.* '73-'76 prep., cons.; *fr.* Warren, O.; *d.* Warren, O., Oct. 8, '93.

———Fred Emerson; *enr.* '83-'84 prep.; *fr.* Kelloggsville, O. *Addr.* Conneaut, O., R. F. D. 2.

Harrington, Frederick Butler; enr. '02-'07 coll.; *fr.* Minneapolis, Minn.; *b.* Mason, Mich., Dec. 20, '83; A. B., Oberlin, '06. Teacher, Towner, N. D., P. O. Box 276.

———George; *enr.* '56-'57 coll.; *fr.* Amity, O.—*x.*

Harrington, Grace Angeline; enr. '94-'98 coll.; *fr.* Akron, O.; *b.* Oceana Co., Mich., May 8, '73; A. B., Oberlin, '98; Pd. B., N. Y., State Normal Coll., '02. Student, Ann Arbor, Mich., 916 Greenwood ave.

———Jessie Martha (Mrs. Franklin C. Oakley); *enr.* '99-'00 cons.; *fr.* Ludington, Mich.; *b.* Ludington, Mich., Feb. 5, '78; *m.* Aug. 18, '01. *Addr.* Toledo, O., 2111 Putnam st.

Harrington, John Truesdale; enr. '90-94 coll.; *fr.* Jefferson, O.; A. B., Oberlin, '94; LL. B., Univ. of Mich., '96. Lawyer, Youngstown, O., 262 Lincoln ave.

———Louie Clare; *enr.* '99-'02 coll., cons.; *fr.* Ludington, Mich.; *b.* Ludington, Mich., Oct. 28, '79. Student, Ann Arbor, Mich., 417 E. University ave.

* ——Mattie; *enr.* '65-'66 prep.; *fr.* Columbia, O.; *d.* Columbia, O., '97.

———Minnie Mar; *enr.* '85-'87 cons.; *fr.* Greensburg, O.—*x*.

* ———Myra; *enr.* '59-'60 prep.; *fr.* Columbia, O.; *d.* Chicago, Ill., '97.

Harrington, Myrtie Julia (Mrs. Herbert A. Eades); *enr.* '95-'99 cons.; *fr.* Westfield, N. Y.; *b.* Westfield, N. Y., May 13, '75; *m.* Oct. 9, '02; Cons., Oberlin, '99; St. Normal Sch., Fredonia, N. Y., '95. Teacher; organist, Bay City, Mich., 810 Fifth st.

———Nettie Estelle (Mrs. Clarence S. Pellet); *enr.* '90-'92, '93-'94 cons.; *fr.* Chicago, Ill.; *b.* Cleveland, O., Oct. 28, '70; *m.* Mar. 19, '01. *Addr.* Oak Park, Ill., 129 S. Grove ave.

Harrington, Orrie (Mrs. Edward W. Peck); *enr.* '83-'88 cons., '86-'88 prep.; *fr.* Mason, Mich.; *b.* Mason, Mich., Aug. 13, '65; *m.* June 27, '88; Cons., Oberlin, '87. *Addr.* Minneapolis, Minn., 1948 Sheridan ave., S.

* ——P.; *enr.* '57-'58 prep.; *fr.* Fairfield, O.

* Harris, Alfred; *enr.* '53-'54 prep.; *fr.* Russia, O.; *d.* Russia, O., Oct., '93.

———Alice S.; *enr.* '60-'62, '67-'68 prep.; *fr.* Oberlin, O.—*x*.

———Andrew F.; *enr.* '75-'76 prep.; *fr.* Bloomingville, O.—*x*.

———Anna Antoinette; *enr.* '84-'87 lit.; *fr.* South Bend, Ind.—*x*.

* ——Anna Lavilla (Mrs. Bird Glover); *enr.* '79-'80 prep.; *fr.* Berlin Heights, O.; *d.* Berlin Heights, O., '93.

———Anne; *enr.* '89-'91 cons.; *fr.* Albion, Ill.—*x*.

———Bernadine Leonora; *enr.* '04-'06 cons., acad.; *fr.* Princeton, Ill.; *b.* Princeton, Ill., Oct. 5, '87. Supervisor of Music, Watertown, S. Dak.

Harris, Bertha Cora; enr. '04-'08 coll.; *fr.* Alpena, Mich.; *b.* Minot, N. Dak., Jan. 7, '85; A. B., Oberlin, '08. *Addr.* Porter, Okla.

Harris, Bertha Jean (Mrs. J. H. Arnold); *enr.* '87-'89 coll.; *fr.* Ripon, Wis.; Ph. B., Oberlin, '89. *Addr.* Colby, Kan.

———Bertha Lenore; *enr.* '00-'02 cons., acad.; *fr.* Antwerp, O.; *b.* Antwerp, O., Apr. 4, '82; Moody Bible Inst., '07. Office secretary, Chicago, Ill., 232 LaSalle ave.

———Bessie; *enr.* '97-'98 cons.; *fr.* Johnstown, Pa.—*x*.

Harris, Blanche Virginia (Mrs. Elias T. Jones); *enr.* '55-'57 prep., '57-'60 lit.; *fr.* Monroe, Mich.; *b.* Monroe, Mich., Jan. 21, '47; *m.* Aug. 12, '93; L. B., Oberlin, '60. *Addr.* Oberlin, O., 155 S. Main st.

———Carrie Elizabeth (Mrs. Wilbur F. Wilcox); *enr.* '78-'79 prep.; *fr.* Vermillion, O.; *b.* Vermilion, O., Feb. 15, '60; *m.* Dec. 24, '84. *Addr.* Marshalltown, Iowa, R. F. D. 4.

———Cecelia M. (Mrs. James P. Coe); *enr.* '55-'57 prep., '57-'59 lit.; *fr.* Twinsburg, O.; *b.* Twinsburg, O., '32; *m.* '95. *Addr.* Hudson, O.

———Charles Oscar; *enr.* '68-'70 prep.; *fr.* Montgomery, Ala.; *b.* Tuskegee, Ala., Aug. 5, '52; *m.* Ellen R. Hardaway, Dec. 27, '82; Ass't Enrolling Clk., Ala. Leg., '72-'74; Mem. Leg. '76-'77; Chief P. O. Mailing Clk., '81—. Post Office clerk, Montgomery, Ala., 813 Adams st.

———Chester Arthur; *enr.* '04-'05 acad.; *fr.* Troy, O.; *b.* West Milton, O., July 11, '83. *Addr.* Troy, O., 1420 W. Market st.

———Clark; *enr.* '92-'93 prep.; *fr.* Pennsville, O.—*x*.

———D. P. P.; *enr.* '44-'45 prep.; *fr.* Buffalo, N. Y.—*x*.

* ——Delia Eliza (Mrs. W. W. Curtis); *enr.* '75-'77 cons.; *fr.* Evansville, Wis.; *d.* Japan, Oct. 15, '80.

* *Harris, Desevignia Fisk; enr.* '75-'76 sem.; *fr.* Columbus, O.; *d.* Columbus, O., Apr. 25, '00; Sem., Oberlin, '76.

Harris, Edna Belle; enr. '88-'90 prep., '90-'94 lit.; *fr.* Huron, O.; *b.* Huron, O.; Lit., Oberlin, '94. Teacher, Alturas, Cal.

———Edward; *enr.* '53-'54, '56-'57 prep.; *fr.* Sheffield, O. *Addr.* Dayton, O.—*y*.

———Edward; *enr.* '67-'68, '70-'72 prep.; *fr.* Oberlin, O. *Addr.* London, England.

———Ella Bertha (Mrs. James Gordon); *enr.* '96-'98 acad.; *fr.* Edgefield C. H., S. C. *Addr.* Painesville, O., Mentor ave.

———Elma May; *enr.* '88-'92 prep., '92-'95 coll.; *fr.* Huron, O.; *b.* Huron, O.; A. B., Univ. of Cal., '99. *Addr.* Oakland, Cal., Hotel Athens.

———Ephraim H.; *enr.* '51-'53 prep.; *fr.* Harrisville, Pa.—*x*.

Harris, Eugene; enr. '87-'90 sem.; *fr.* Nashville, Tenn.; Sem., Oberlin, '90; A. B., Fisk Univ., '87. *Addr.* Walla Walla, Wash.

———Eva Liona (Mrs. William Bryant); *enr.* '79-'80 prep.; *fr.* Berlin Heights, O. *Addr.* Lorain, O.—*y*.

———Florence; *enr.* '71-'73 prep., '73-'75 lit.; *fr.* Oberlin, O.—*x.*

———Florence Elizabeth (Mrs. Hiram E. Leslie); *enr.* '62-'65 lit.; *fr.* Amherstville, O.; *b.* Black River, O., Jan. 12, '46; *m.* Apr. 16, '70. *Addr.* Los Angeles, Cal., 975 Court Circle.

Harris, Frankie E. (Mrs. George T. Wassom); *enr.* '65-'66 prep., '66-'70 lit.; *fr.* Monroe, Mich.; *b.* Monroe, Mich.; *m.* June 10, '74; L. B., Oberlin, '70; A. M., Bethany Coll., '03. Professor, Western University, Quindaro, Kan.

———Frederick R.; *enr.* '70-'71 prep.; *fr.* Norwalk, O.—*x.*

———George B.; *enr.* '65-'67 prep.; *fr.* Hannibal, Mo. *Addr.* Chicago, Ill., Gen. office C. B. and I. R. R.

* ——George S.; *enr.* '34-'35 prep., '41-'42 coll.; *fr.* Troy, N. Y.

———Gertrude; *enr.* '91-'94 cons.; *fr.* Madison, Ind.; *b.* Madison, Ind., Jan., '58. Teacher, Liberty, Tex.

Harris, Gertrude Jeffrey; enr. '05-'07 coll.; *fr.* Huron, O.; *b.* Huron, O., Aug. 22, '85; A. B., Oberlin, '07. *Addr.* Huron, O.

———Gibson William; *enr.* '92-'93 cons.; *fr.* New York, N. Y. *Addr.* New York, N. Y., 140th st. and St. Anne's ave.

* ——Grace Shannon; *enr.* '88-'90 prep., cons.; *fr.* Fremont, O.; *d.* Fremont, O., Aug. 31, '89.

* ——Hannah Ann (Mrs. Samuel D. Smith); *enr.* '39-'43 lit.; *fr.* Elkhart, Ind.; *d.* Wabash, Ia., July 18, '49.

* ——Harriet (Mrs. Philander George); *enr.* '49-'50 prep., '51-'54 lit.; *fr.* Russia, O.; *d.* Mishawaa, Ind., '70.

———Harriet Amelia (Mrs. William H. Hannaford); *enr.* '82-'83 cons., '85-'86 prep., '85-'88 cons.; *fr.* Oberlin, O.; *b.* Henrietta, O., Nov. 12, '68; *m.* Jan. 19, '97. *Addr.* Lancaster, Wis.

* ——Harriet E.; *enr.* '41-'42 prep.; *fr.* Brownhelm, O.; *d.* Amherst, O.

———Hattie Leora; *enr.* '96-'97 cons.; *fr.* Bowling Green, O.—*x.*

———Henry; *enr.* '53-'54 prep.; *fr.* Amherst, O. *Addr.* St. Paul, Minn.—*y.*

———Hiram; *enr.* '59-'61 prep.; *fr.* Oberlin, O.—*x.*

——Hubbard William; *enr.* '88-'90 cons., '89-'90 prep.; *fr.* Ravenswood, Ill.; *b.* Chicago, Ill., Jan. 19, '68; *m.* Hildur A. Stromback, May 26, '96. Music teacher; composer; writer, Chicago, Ill., Kimball Hall.

———Ida Alice; *enr.* '77-'80 cons.; *fr.* Jackson, Mich.—*x.*

———Isabelle (Mrs. Charles P. Griffin); *enr.* '69-'70 prep., cons.; *fr.* Bellevue, O.; *b.* Bellevue, O., Feb. 27, '52; *m.* Mar. 8, '70. *Addr.* Toledo, O., 3120 Collinwood ave.

———J. C.; *enr.* '60-'61 prep.; *fr.* Spencerport, N. Y.—*x.*

———James T.; *enr.* '67-'68 prep.; *fr.* Harrodsburg, Ky.—*x.*

———Jennie Irene; *enr.* '90-'91 cons.; *fr.* Sherburne, N. Y.—*x.*

* ——John, Jr.; *enr.* '43-'45 prep.; *fr.* Russia, O.; *d.* Russia, O., Apr. '45.

* *Harris, John Columbus; enr.* '70-'72 prep., '72-'75 coll.; *fr.* Antwerp, O.; *d.* Antwerp, O., Mar. 29, '80; A. B., Oberlin, '76.

———John Earle; *enr.* '74-'76 prep.; *fr.* Cato, Wis.; *b.* Morgan, Ind., Aug. 7, '46; *m.* Melora Shove, Oct. 13, '81. Collector; insurance writer, Oshkosh, Wis., 586 Jackson st.

* ——John H.; *enr.* '57-'58 prep.; *fr.* Oberlin, O.; *d.* Russia Tp., O.

———Joseph J.; *enr.* '73-'74 prep.; *fr.* Copley, O. *Addr.* Murphysboro, Ill., 1311 Hall st.

———Joseph S.; *enr.* '60-'62 prep.; *fr.* North Chili, N. Y. *Addr.* Coldwater, N. Y.

———Julia Celestia; *enr.* '87-'89 prep., '88-'89 cons.; *fr.* Richmond, Va.—*x.*

———Laura F. *enr.* '66-'69 prep.; *fr.* Nashville, Tenn.—*x.*

———Lillian Emily (Mrs. Lyle M. Barnes); *enr.* '91-'92 cons.; *fr.* Antwerp, O.; *b.* Antwerp, O., Sept. 12, '72; *m.* June 14, '93. *Addr.* Monticello, Ind., Main st.

———Lizzie Elenora (Mrs. James E. O'Hara); *enr.* '64-'66 prep., '66-'68 lit.; *fr.* Monroe, Mich.; *b.* Monroe, Mich., Apr. 26, '54; *m.* July 14, '69. Teacher, New Bern, N. C., 185 Pollock st.

———Mary E. (Mrs. Walter A. Funk); *enr.* '83-'84 lit.; *fr.* South Bend, Ind.; *b.* South Bend, Ind., July 24, '63; *m.* Apr. 21, '92. *Addr.* South Bend, Ind., 733 W. Washington st.

———Mary Eleanor; *enr.* '80-'82 cons., '81-'82 prep., *fr.* Gilman, Ill.; *b.* Wenona, Ill., July 28, '65. *Addr.* Gilman, Ill.

———Mary Ella (Mrs. Robert Harris); *enr.* '81-'82 prep., '82-'85 lit.; *fr.* Fayette, N. C.

* ——Mary Ella; *enr.* '79-'81 cons.; *fr.* Evansville, Wis.; *d.* Albany, Ore., May 14, '84.

* ——Mary L.; *enr.* '57-'58 prep.; *fr.* Twinsburg, O.; *d.* Cleveland, O., '90.

* ——Mary L. (Mrs. H. C. Hitchcock); *enr.* '60-'62 lit.; *fr.* Twinsburg, O.

——Monroe; *enr.* '00-'04 acad.; *fr.* Arlington, O.—*x.*

* ——N. B.; *enr.* '60-'61 prep.; *fr.* Oberlin, O.; *d.* Philadelphia, Pa., '85.

——Peyton; *enr.* '43-'44 prep.; *fr.* Buffalo, N. Y.—*x.*

——Price Benjamin; *enr.* '78-'81 prep.; *fr.* Newberry, S. C.—*x.*

——Rachel June (Mrs. James Waite); *enr.* '80-'82 cons.; *fr.* Lodi, O. *Addr.* Lodi, O.

——Ralph Andre; *enr.* '02-'03 coll.; *fr.* Dwight, Ill. *Addr.* Peoria, Ill., 313 N. Monroe st.

——Robert; *enr.* '45-'46 prep.; *fr.* Russia, O.; *b.* Shipton, Eng., Mar. 14, '28; *m.* (1) Sophia Bolin, '54, (2) Emma Burnett, '80; Alderman, South Bend, 2 terms. Physician, South Bend, Ind., 323 W. Jefferson st.

——Rosa (Mrs. Lyman B. Sperry); *enr.* '69-'70 prep., cons.; *fr.* Bellevue, O.; *b.* Bellevue, O., June 6, '50; *m.* July 21, '70. *Addr.* Los Angeles, Cal., 124 West ave., 52.

——Ross Allen; *enr.* '82-'86 lit., cons.; *fr.* Oberlin, O.; *b.* Oberlin, O., May 2, '64; *m.* Mae E. Plumb, Aug. 16, '93; M. D., Rush Med. Coll., '99. Physician; surgeon, Los Angeles, Cal., 301 Broadway Central Bldg.

——Rupert Watson; *enr.* '89-'91 sem.; *fr.* Berea, O.; *b.* England, Feb. 8, '63; *m.* Bertha Jungling, June 25, '91. Evangelist, Lakewood, O., 1319 Gril ave.

* ——Sadie F. (Mrs. Henry Parker); *enr.* '63-'64 prep.; *fr.* Bath, O.; *d.* Copley, O.

——Sallie; *enr.* '07-'08 cons., acad.; *fr.* Bladensburg, O.; *b.* Bladensburg, O., Apr. 18, '86. Student, Oberlin Conservatory; Home: Bladensburg, O.

——Samuel Graham; *enr.* '06-'07 acad.; *fr.* Englewood, N. J. *Addr.* Englewood, N. J.

——Sully; *enr.* '63-'65 prep.; *fr.* Louisville, Ky.—*x.*

* *Harris, Thomas Lewis;* *enr.* '59-'61 prep., '61-'65 coll.; *fr.* Oberlin, O.; *d.* Little Rock, Ark., July '84; A. B., Oberlin, '65.

——Viola Anna (Mrs. Daniel L. Shaeff); *enr.* '86-'87 prep.; *fr.* Oberlin, O.; *b.* Henrietta, O., Feb. 15, '66; *m.* Sept. 6, '92. *Addr.* Huntington, Ind., 77 First st.

——Viola Christine; *enr.* '02-'07 acad., coll.; *fr.* Salisbury, N. C.; *b.* Salisbury, N. C., Dec. 17, '86. Teacher, Salisbury, N. C., 802 W. Monroe st.

——Warren; *enr.* '60-'61 prep.; *fr.* Springfield, Can.—*x.*

——William; *enr.* '62-'63, '66-'67 prep.; *fr.* Oberlin, O.—*x.*

Harris, William Floyd; *enr.* '99-'00, '02-'05 coll.; *fr.* Brocton, N. Y.; *b.* Farmersville, N. Y., June 15, '78; *m.* Bessie A. Smith, Aug. 8, '06; A. B., Oberlin, '05. Principal, High School, Livonia, N. Y.

——William Henry; *enr.* '91-'95 acad.; *fr.* Patchogue, N. Y.—*x.*

* ——William S.; *enr.* '48-'50 prep., '50-'51 coll.; *fr.* New Haven, Ct.; *d.* Oberlin, O., Sept. 19, '50.

——William S.; *enr.* '68-'69 coll.; *fr.* Saybrook, O.; *b.* Saybrook, O., Feb. 14, '46; *m.* Harriet M. Walker, June 24, '78; Mem. Ohio Leg., '94-'98, '02-'06. Farmer, Geneva, O., R. F. D.

* ——Zachary Taylor; *enr.* '65-'66 prep.; *fr.* Cleveland, O.; *d.* Cleveland, O., Feb. 14, '73.

Harrison, Agnes; *enr.* '65-'66 prep.; *fr.* Harrisville, O.—*x.*

* ——Alice (Mrs. Albert M. Fitch); *enr.* '64-'65 prep.; *fr.* Lagrange, O.; *d.* Columbus, O., Dec. 30, '67.

——Blaine Goss; *enr.* '00-'01 coll.; *fr.* Auburn, Ind. *Addr.* Chicago, Ill., 2226 W. Adams st.

Harrison, Byron Bennet; *enr.* '72-'76 prep., '76-'80 coll.; *fr.* Lagrange, O.; A. B., Oberlin, '80; Supt. Schools, Waterloo, Ind.; Auburn, Ind. *Addr.* Chicago, Ill., 90 E. 77th st.

Harrison, Charles DeArmond; *enr.* '75-'77 prep., '79-'81 coll.; *fr.* Granville, Ill.; *b.* Granville, Ill., Nov. 26, '55; *m.* Jessie E. Gaston, May 26, '92; A. B., Oberlin, '81. Attorney at Law, Cedar Rapids, Iowa.

——Charles Meigs; *enr.* '85-'87 prep.; *fr.* Napoleon, O.; *b.* Ohio, Nov. 12, '67; *m.* Amelia C. Grall, Apr. 12, '95; M. D., Univ. of Mich., '92. Physician, Napoleon, O., Perry st.

Harrison, Clara Elizabeth (Mrs. John W. Ristine); *enr.* '76-'80 lit.; *fr.* Granville, O.; *b.* Granville, Ill., '57; *m.* May 7, '85; Lit., Oberlin, '80. *Addr.* Cedar Rapids, Ia., 1026 Second ave.

———Cora Isabel; *enr.* '88-'90 cons.; *fr.* Cadiz, O.—*x.*

———Dollie; *enr.* '05-'07 cons.; *fr.* Birmingham, O. *Addr.* Birmingham, O.

———Ella Frances (Mrs. Henry M. Ware); *enr.* '70-'73 lit.; *fr.* Granville, Ill.; *b.* Granville, Ill., Jan. 25, '52; *m.* Aug. 21, '83. *Addr.* Webster City, Iowa, R. F. D. 1.

———Essie Mary; *enr.* '06-'07 cons., acad.; *fr.* Mt. Sterling, O. *Addr.* Mt. Sterling, O.

Harrison, Fannie Grace; enr. '86-'88 coll., '88-'90 lit., cons., art; *fr.* Granville, Ill.; *b.* Granville, Ill., Feb. 11, '69; Lit., Oberlin, '90. *Addr.* Ann Arbor, Mich., 427 E. Univ. ave.

———Grace Sarah; *enr.* '07-'08 coll.; *fr.* Scribner, Neb.; *b.* Scribner, Neb., Mar. 28, '86. Student, Oberlin College; Home. Scribner, Neb.

Harrison, Harriet Virginia (Mrs. Carl S. Patton); *enr.* '84-'86 lit., '86-'89 lit., cons., '89-'90 cons.; *fr.* Granville, Ill.; *b.* Granville, Ill., Sept. 1, '66; *m.* Dec. 29, '92; L. B., Oberlin, '89. *Addr.* Ann Arbor, Mich., 427 E. University ave.

———James Dunlavy; *enr.* '80-'83 prep., cons.; *fr.* Granville, Ill. *Addr.* Salt Lake City, Utah, 170 P st.

———Joel S.; *enr.* '58-'51 prep.; *fr.* Blissfield, Mich.—*x.*

———Lawrence Otis; *enr.* '96-'98 acad.; *fr.* Norfolk, Va.—*x.*

———Lefa C. (Mrs. James E. Glezen); *enr.* '60-'61 prep.; *fr.* Kingsville, O.; *b.* Beaver, Pa., Sept. 20, '43; *m.* Sept. 12, '67. *Addr.* Kingsville, O., Park st.

* ——Lizzie A. (Mrs. William Bell); *enr.* '71-'72 prep.; *fr.* Birmingham, O.; *d.* Norwalk, O.

———Lloyd Spencer; *enr.* '05-'06 acad.; *fr.* Westmoreland, N. Y.; *b.* Westmoreland, N. Y., Dec. 7, '85. Ass't Civil Engineer, Utica, N. Y., 46-48 Arcade Bldg.

———Maggie; *enr.* '57-'60 lit.; *fr.* Brownsville, Pa.—*x.*

———Marvin B.; *enr.* '73-'74 prep.; *fr.* Chicago, Ill.—*x.*

———Mary Cornelia (Mrs. Guilford M. Whitney); *enr.* '73-'74 prep., cons.; *fr.* Granville, Ill.; *b.* Granville, Ill., Nov. 20, '54; *m.* Sept. 20, '80. *Addr.* San Diego, Cal., 2055 Fourth st.

———Maude Louise; *enr.* '98-'99 coll.; *fr.* Oberlin, O.; *b.* Ottawa, Ill. Principal, Washington Sch., Streator, Ill., 622 Little st.

Harrison, Miles Woodbury; enr. '71-'75 prep., '75-'79 coll.; *fr.* Lagrange, O.; *b.* Lagrange, O., June 6, '55; *m.* (1) Mary L. LaMoure, (2) Bertha B. Yates, '97, A. B., Oberlin, '79. Business, Grafton, O., R. F. D. 3.

———Nettie Cornelia; *enr.* '80-'82 lit., cons.; *fr.* Cornwall Hollow, Conn.—*x.*

———Olive N. (Mrs. Franklin C. Vandervort); *enr.* '81-'84 lit., cons.; *fr.* Granville, Ill.; *b.* Granville, Ill., Apr. 4, '62; *m.* June 25, '02; New England Cons., '84. *Addr.* Bloomington, Ill., 1005 N. Main st.

———Pauline Anna; *enr.* '06-'07 cons.; *fr.* Massillon, O. *Addr.* Massillon, O., 21 N. Cedar st.

———Richard Howard; *enr.* '84-'87 prep.; *fr.* Granville, Ill.; *b.* Granville, Ill., May 23, '64; *m.* Mary C. Woodruff, Oct. 15, '89. Stock raiser, Sac City, Iowa.

———Robert Hopkins; *enr.* '95-'96 acad.; *fr.* Princeton, Ill.; *b.* Princeton, Ill., July 30, '78; *m.* Edith Howard, June 26, '06; S. B., Beloit, '02. Banker, Chicago, Ill., 567 Rookery Bldg.

———Ruth Adelaide; *enr.* '05-'06 cons.; *fr.* Grafton, O.; *b.* Wabash, Ind., Oct. 20, '88. Teacher, Grafton, O., R. F. D. 3.

Harrison, Stephen Roger; enr. '88-'91 prep., '91-'94 coll.; *fr.* Granville, O.; Ph. B., Oberlin, '94; D. D. S., Chicago Coll. Dental Surg., '97. Dentist, Shelby, O.

———Veva Catherine; *enr.* '01-'04 acad., '04-'05 coll.; *fr.* Chicago, Ill.; *b.* Tryon City, N. C., Oct. 9, '85. Director Kindergarten, South Bend, Ind., 1135 Woodward ave.

———William Burton; *enr.* '76-'77 prep.; *fr.* Pagetown, O.; *b.* Delaware Co., O., Mar. 28, '60; *m.* Florence B. White, Oct. 4, '82; S. B., Nat. Normal Univ., '81. Stockbroker, Des Moines, Iowa, 524 Flynn Bldg.

———William Edward; *enr.* '75-'77 prep., '77-'79 coll.; *fr.* Van Couvers Island, B. C. —*x.*

———Willis W.; *enr.* '72-'73 prep.; *fr.* Lagrange, O.—*x.*

Harrold, Jane (Mrs. Thomas W. Leard); *enr.* '77-'82 cons.; *fr.* Mt. Eaton, O.; *b.* Mount Eaton, O.; Nov. 24, '58; *m.* Mar. 16, '82. *Addr.* Wooster, Ohio, 230 Bever st.

Harrold, Lidie; enr. '93-'94 prep., '94-'95, '98-'00 coll., '00-'01 su.; *fr.* Damascus, O.; *b.* Westville, O., June 22, '64; Ph. D., Oberlin, '00. Student, Marburg, an der Lahn, Germany, 12 Barfüssertar, bei Mrs. White; Home: Damascus, Ohio.

Harroun, Bryant Mower; *enr.* '97-'99 coll.; *fr.* Mansfield, O.; *b.* Mansfield, O., May 2, '78; A. B., Amherst, '01. Merchant, Mansfield, Ohio, 228 Park ave.

———Charles; *enr.* '92-'93 acad.; *fr.* Mansfield, O. *Addr.* San Diego, Cal., care Boyd's China Store.

———Earl; *enr.* '82-'84 prep.; *fr.* Slyvania, O.—*x.*

Harroun, Herbert; enr. '89-'90 prep., '90-'94 coll.; *fr.* Mansfield, O.; *b.* Ohio, Sept. 11, '69; *m.* Antoinette Beard, Aug. 21, '01; A. B., Oberlin, '94. Professor, Oberlin Conservatory, Oberlin, Ohio., 236 Forest st.

Harsch, James Rowland; *enr.* '94-'96 acad., '96-'97 coll.; *fr.* Bellevue, O.; *b.* Bellevue, O., June 21, '78; *m.* Kathryn F. Mays, Nov. 12, '03. Asst. Supt., Power Co., Telluride, Colo.

Harsh, Ida Elizabeth; *enr.* '83-'84 cons.; *fr.* Fostoria, O.—*x.*

Harshman, Mary Estella; *enr.* '95-'97 cons.; *fr.* West Farmington, O.—*x.*

Hart, Alice Morton; *enr.* '00-'01 cons.; *fr.* Kansas City, Mo. *Addr.* Kansas City, Mo., 1200 E. 11th st.

———Mrs. Almedia L. (Mrs. M. E. West); *enr.* '54-'55 prep.; *fr.* Carlisle, O.; *b.* Auburn, N. Y., Mar. 27, '35; *m.* (1) Jerry B. Hart, '53; (2) M. E. West, '—. *Addr.* Austin Sta., Chicago, Ill., 499 N. 52nd ave.

Hart, Anna M.; enr. '67-'68 lit.; *fr.* Hartford O.; *b.* Hartford, O., July 22, '43; Lit., Oberlin, '68. *Addr.* Cleveland, Ohio, 1420 Mentor ave.

———Archibald; *enr.* '80-'82 prep.; *fr.* Shreveport, La.—*x.*

Hart, Bertha Eloise; enr. '00-'02, '04-'06 cons., '04-'05 acad.; *fr.* Avery, O.; *b.* Avery, O., Aug. 19, '82; Mus. B., Oberlin, '06. Student, Leipzig, Germany, Simpson str., 9-2, R.; Home: Cleveland, O., 595 105th st.

———Burt Sylvester; *enr.* '94-'98 acad., '98-'02 coll.; *fr.* Oberlin, O.; *b.* Oberlin, O., Aug. 30, '78. Business, New York, N. Y., 1790 Broadway.

Hart, Clara Isabel; enr. '89-'94 lit.; *fr.* Lysander, N. Y.; *b.* Lysander, N. Y., '70; Lit., Oberlin, '94. *Addr.* Ira, N. Y.

———Clara Louise; *enr.* '03-'05 cons., coll.; *fr.* Sherman, N. Y.; *b.* Sherman, N. Y., Nov. 5, '83. Bank cashier, Sherman, N. Y.

———Cora Cornelia (Mrs. F. W. Gulliford); *enr.* '73-'74 cons.; *fr.* Sandusky, O. *Addr.* Chicago, Ill., 499 N. 52nd ave.

———Cornelia Marian (Mrs. John H. Eckler); *enr.* '54-'55, '58-'61 prep.; *fr.* Carlisle, O.; *b.* Carlisle, O., Sept. 21, '36; *m.* Dec. 25, '62. *Addr.* Elyria, Ohio, 701 East ave

* ——Edwin R. F.; *enr.* '53-'54 prep.; *fr.* Greenwood, Ill.; *d.* Chicago, Ill., '00.

* ——Elizabeth Cecil; *enr.* '52-'53, '54-'55, '56-'59, '65-'66 prep.; *fr.* Carlisle, O.; *d.* Oberlin, O., Apr. 3, '04.

Hart, Emma Eugene (Mrs. William E. Johnson); *enr.* '89-'91 lit., '94-'96 p. t.; *fr.* Lysander, N. Y.; *b.* Lysander, N. Y., May 6, '72; *m.* July 31, '07; P. T., Oberlin, '96. *Addr.* Las Cruces, New Mex.

———Emma Francis (Mrs. — Peet); *enr.* '75-'76 prep.; *fr.* Brighton, O. *Addr.* Brighton, Ohio, R. F. D. 1.

———Ephraim J.; *enr.* '60-'61 prep.; *fr.* Mt. Erie, Pa.—*x.*

———Ethel Agnes; *enr.* '96-'99 cons., '99-'01 coll., cons., '01-'02 cons.; *fr.* Wilton, Conn.; *b.* Little Compton, R. I., Aug. 29, '77. *Addr.* Wilton, Conn.

———Eugene; *enr.* '99-'02 acad.; *fr.* Oberlin, O.; *b.* Oberlin, O., Apr. 14, '84. Clerk, Denver, Colo., Rocky Mountain Fuel Co.

———Flavius A.; *enr.* '66-'67, '68-'69 prep.; *fr.* Oberlin, O.; *b.* Carlisle, O., Dec. 2, '50; Postmaster, Oberlin, '94-'98. *Addr.* Oberlin, Ohio, 525 E. College st.

———Fred Clinton; *enr.* '84-'85 prep., cons., '85-'87 coll., '87-'89 coll., cons.; *fr.* Austinburg, O.; *b.* Brooklyn, N. Y., Sept. 11, '62; *m.* Opha E. Orcutt, May 25, '93; S. B., Grand River Inst., '81; M. D., Western Reserve, '92. Physician, Girard, Pa.

———G. W.; *enr.* '57-'58 prep.; *fr.* Aurora, Ind.—*x.*

* ——George; *enr.* '56-'58 prep.; *fr.* Penfield, O.; *d.* Penfield, O.

———Grace (Mrs. Thomas R. Crocker); *enr.* '85-'87 prep., cons.; *fr.* Allegan, Mich. *Addr.* Allegan, Mich., 121 Crescent st.

* ——Halsey Phelps; *enr.* '35-'36 prep.; *fr.* Hartford, O.; *d.* Rochester, N. Y., '60.

———Hanley William; *enr.* '07-'08 acad.; *fr.* Elyria, O.; *b.* Humphrey, Neb., Sept. 9, '87. Student, Oberlin Academy; Home: Elyria, Ohio, 514 Second st.

———Harlan Homer; *enr.* '91-'92 prep.; *fr.* Cincinnati, O. *Addr.* Cleveland, Ohio, 137-139 The Arcade.

———Harriet E.; *enr.* '59-'60 prep.; *fr.* Brookfield, O.—*x.*

* ——Harvey Jacob; *enr.* '52-'54 prep.; *fr.* New London, O.; *d.* Charlotte, Mich., May 29, '02.

Hart, Hastings Hornell; enr. '70-'71 prep., '71-'75 coll.; *fr.* Cleveland, O.; *b.* Brookfield, O., Dec. 14, '51; *m.* Mary A. Prosser; Josephine M. Newton, '02; A. B., Oberlin, '75, A. M., '92, LL. D., '98; Andover Sem., '80; Sec'y Minn. Board of Corrections and Charities '83-'98. Supt. Ill. Children's Home and Aid Soc., Chicago, Ill., 79 Dearborn st.

———Hattie R. (Mrs. James Wenham); *enr.* '64-'66 prep.; *fr.* Gustavus, O.; *b.* Gustavus, O., '46; *m.* Oct. 9, '69. *Addr.* Plainwell, Mich., Box 307.

* ——Henry I.; *enr.* '56-'57 prep.; *fr.* Penfield, O.; *d.* Penfield, O., Nov. 10, '63.

———Hornell Norris; *enr.* '06-'08 coll.; *fr.* Oak Park, Ill.; *b.* St. Paul, Minn., Aug. 2, '88. Student, Oberlin College; Home: Oak Park, Ill., 476 S. Scoville ave.

———Isaac L.; *enr.* '56-'58 prep.; *fr.* New London, O. *Addr.* Charlotte, Mich.—*y.*

———Jabez; *enr.* '53-'54 prep.; *fr.* Victor, N. Y.—*x.*

* ——John B.; *enr.* '53-'55 prep.; *fr.* Carlisle, O.; *d.* Toledo, O., Dec. 12, '99.

———Jessie Osborne; *enr.* '88-'90 cons.; *fr.* West Cornwall, Conn. *Addr.* West Cornwall, Conn.

———L.; *enr.* '56-'57 prep.; *fr.* Stryker O. —*x.*

———Lawrence Hastings; *enr.* '05-'06 coll.; *fr.* Oak Park, Ill.; *b.* St. Paul, Minn., Apr. 22, '87; *m.* Mary F. Coatsworth, Sept. 20, '06. Student; Home: Columbus, Ohio, 1432 Highland st.

———Leila; *enr.* '69-'76 prep.; *fr.* Cleveland, O.—*x.*

Hart, Lillian Faith (Mrs. Benjamin M. Brown); *enr.* '89-'92 prep., cons., '92-'96 coll.; *fr.* Sherman, N. Y.; *b.* Sherman, N. Y., Dec. 18, '71; *m.* July 13, '98; Ph. B., Oberlin, '96. *Addr.* Chicago, Ill., 757 West Erie st.

Hart, Louis Edward; enr. '88-'90, '91-'93 coll.; *fr.* Austinburg, O.; *b.* Cleveland, O., Jan. 29, '71; *m.* Caroline E. Willcox, Dec. 27, '99; A. B., Oberlin, '93. Attorney-at-Law, Chicago, Ill., 181 La Salle st.

———Louise Ella; *enr.* '01-'02 coll., cons.; *fr.* Elgin, Ill.—*x.*

———M. Viola; *enr.* '58-'59 prep.; *fr.* Toledo, O.—*x.*

Hart, Mabel Inez; enr. '96-'00 coll.; *fr.* Wilton, Conn.; *b.* Cato, N. Y., Sept. 9, '74; A. B., Oberlin, '00. Student, Cambridge, Mass., 357 Harvard st.

———Mabelle Anna (Mrs. Gerald D. Bliss); *enr.* '00-'02 cons.; *fr.* Sherman, N. Y. *Addr.* Pedro, Miguel, Canal Zone, Panama.

———Mamie; *enr.* '06-'07 acad., art; *fr.* Everett, O. *Addr.* Everett, Ohio.

———Martha C. (Mrs. W. H. Tucker); *enr.* '57-'58, '59-'60 lit.; *fr.* Grafton, O. *Addr.* Ontario, Ind.

———Martin L *enr.* '67-'68, '71-'72 prep.; *fr.* West Unity, O.—*x.*

———Marvin; *enr.* '53-'55 prep.; *fr.* Junius, N. Y.—*x.*

———Mary; *enr.* '52-'54 prep.; *fr.* Akron, O. —*x.*

* ——Mary E (Mrs. —— Waterman); *enr.* '54-'55 lit.; *fr.* Churchville, N. Y.; *d.* Tucson, Ariz., '84.

———Mary Ella; *enr.* '00-'01 acad.; *fr.* Denver, Colo.; *b.* Niles, Mich., Oct. 14, '78. Stenographer; Bookkeeper, Denver, Colo., 1442 Adams st.

———Mary J *enr.* '55-'56 prep.; *fr.* Gustavius, O.—*x.*

———Mary L. (Mrs. —— Bennett); *enr.* '73-'74 cons.; *fr.* Edinburg, O.

———Mary Louise; *enr.* '89-'91 cons.; *fr.* Austinburg, O.; *b.* Cleveland, O., Nov. 27, '67. *Addr.* Austinburg, Ohio.

———Maude; *enr.* '02-'03 cons.; *fr.* Afton, Ia.—*x.*

———Merton, Simeon; *enr.* '94-'98 acad.; *fr.* Oberlin, O.; *b.* Oberlin, O., Feb. 18, '80; *m.* Isabelle Garretson, Feb. 19, '01. Salesman, Los Angeles, Cal., 252 So. Spring st.

Hart, Minnie May; enr. '92-'95 acad., '95-'99 coll.; *fr.* Oberlin, O.; *b.* Chautauqua, N. Y., Sept. 15, '72; S. B., Oberlin, '99; Chicago Free Kindergarten Ass'n '01. Librarian, Coll. Geol. Museum, Oberlin, Ohio, 41 Walnut st.

* ——Polly (Mrs. Morey Simmons); *enr.* '43-'44 prep.; *fr.* Carlisle, O.; *d.* East Springfield, Pa., May 27, '51.

Hart, Rollin Eugene; enr. '91-'93 sem., '93-'96 cons.; *fr.* Sherman, N. Y.; *b.* Sherman, N. Y., Nov. 7, '66; *m.* Bessie L. Depew, July 8, '97; Sem., Oberlin, '93. Business, Collinwood, Ohio, 833 Mars ave.

———Ruth Hargraves; *enr.* '05-'06 cons.; *fr.* Lorain, O. *Addr.* Lorain, Ohio, 511 Lakeside ave.

———Samuel; *enr.* '80-'82 prep.; *fr.* Shreveport, La.—*x.*

———Sarah I.; *enr.* '57-'59 prep.; *fr.* Aurora, Ind.—*x.*

* ——Sarah L.; *enr.* '57-'58 prep.; *fr.* Grafton, O.; *d.* Vermilion, O.

———Seymour P.; *enr.* '67-'69 prep.; *fr.* Hartford, O.; *b.* Hartford, O., June 13, '49; *m.* Ida M. Thompson. Piano dealer, Elyria, Ohio, 650 West Broad ave.

———Sidney Lee; *enr.* '89-'91 coll.; *fr.* Sherman, N. Y.; *b.* Sherman, N. Y., June 1, '68; *m.* Della B. Sperry, Sept. 13, '94. Business; Meadville, O., Keystone View Co.

———Simeon; *enr.* '65-'66 prep.; *fr.* Brookfield, O.—*x.*

* ——Simeon, O.; *enr.* '72-'73 prep.; *fr.* Warren, O.; *d.* Bristol, O., Apr., '91.

———Stella Lulu; *enr.* '93-'94 cons.; *fr.* Galesville, Wis.—*x.*

———Thomas C.; *enr.* '65-'67 prep.; *fr.* Brookfield, O.—*x.*

———Walter Leavitt; *enr.* '86-'88 prep., '88-'89 coll.; *fr.* West Cornwall, Conn. *Addr.* Colchester, Conn.

Hart, Walter Osgood; enr. '71-'73 sem.; *fr.* Wheaton, Ill.; *b.* Medina, O., Aug. 13, '44; *m.* (1) Margaret Ferguson, Aug. 2, '72; (2) Mrs. Mary A. Meade, Jan. 3, '91; Sem., Oberlin, '73; A. B., Wheaton, '70, A. M., '73; Surgeon's clerk 36th Wis. Vols., Feb., '64-July, '65. P. O. Clerk, Chicago, Ill.; Home: Wheaton, Ill, 318 Center st.

Hart, William Dickinson; enr. '65-'66 prep., '66-'70 coll., '70-'71 sem.; *fr.* Lysander, N. Y.; *b.* Ira, N. Y., Apr. 16, '43; *m.* Laura M. Shepard, Sept. 3, '73; A. B., Oberlin, '70; Andover Sem., '73; Supt. Pub. Sch., Litchfield, N. H., '74; Supt. Sch., Little Compton, R. I. Minister, Wilton, Conn.

———Willis Ava; *enr.* '93-'98 acad.; *fr.* Oberlin, O.; *b.* Sherman, N. Y., June 6, '78; *m.* Martha F. Greenlees, Sept. 28, '04. Real Estate, Oberlin, Ohio, 41 Walnut st.

———Winfield Townsend; *enr.* '94-'95 acad.; *fr.* Lysander, N. Y. *Addr.* Ira, N. Y., R. F. D.

Harte, Henry; *enr.* '74-'75 prep.; *fr.* Milleville, N. Y. *Addr.* Rochester, N. Y., 603 Powers Bldg.

Harter, Annie Elizabeth (Mrs. James P. Walter); *enr.* '73-'74 prep., '74-'78 lit.; *fr.* Crawfordsville, Ind.; *b.* Crawfordsville, Ind., Aug. 4, '57; *m.* Dec. 27, '82; Lit., Oberlin, '78. *Addr.* Crawfordsville, Ind., 200 W Pike st

———Lena; *enr.* '89-'90 cons.; *fr.* Sandusky, O.—*x.*

———Richard Roberts; *enr.* '06-'07 su.; *fr.* Canton, O. *Addr.* Canton, O., 705 N. Market st.

Hartford, S. J.; *enr.* '56-'57 prep.; *fr.* Herman, Wis.—*x.*

Hartley, Gladys Elizabeth; *enr.* '03-05 cons.; *fr.* Charlotte, N. Y.; *b.* Lancaster, Eng., Oct. 16, '84. Private Secretary, Cleveland, O., 1448 Holmden ave.

———John William; *enr.* '03-'05 acad.; *fr.* Huron, O.—*x.*

Hartline, Frances Maude; *enr.* '03-'04 cons.; *fr.* Glenville, O.—*x.*

Hartman, Mary Mae; *enr.* '05-'06 coll.; *fr.* Upper Sandusky, O.; *b.* Upper Sandusky O., May 19, '86. Teacher, Kirkland, Wash.

———Pansy Blossom; *enr.* '04-'07 art, '06-'07 cons., acad.; *fr.* Oberlin, O.; *b.* Monticello, Ind., Sept. 21, 89. Art Student, Cleveland, O., 10604 Lee ave.

———Samuel Heckendorn; *enr.* '05-'06 coll.; *fr.* Oberlin, O.; *b.* Monticello, Ind., Feb. 19, '86. Government surveyor, San Francisco, Cal., 1735 Lyon st.

Hartshorn, Clara June; *enr.* '00-'01 cons.; *fr.* Clarion, Ia.—*x.*

———Edward; *enr.* '51-'52 prep.; *fr.* Danbury, O.—*x.*

———Eliza J.; *enr.* '61-'62 prep.; *fr.* Findlay, O.—*x.*

Hartshorn, Emily Philena; enr. '86-'91 cons.; *fr.* Batavia, N. Y.; *b.* Darien, N. Y., July 1, '64; Cons., Oberlin, '91, Mus. B., '06. Deaconess, Rochester, N. Y., 63 Grape st.

* ——Fletcher; *enr.* '52-'53 prep.; *fr.* Port Clinton, O.; *d.* Sandusky, O.

———Fletcher Pierce; *enr.* '97-'98 acad.; *fr.* Clyde, O. *Addr.* Canton, O.

———Fred Cathin; *enr.* '78-'80 prep.; *fr.* Pontiac, Ill.—*x.*

* ——Jessie (Mrs. Lewis C. Jacobsen); *enr.* '73-'75 prep.; *fr.* Marblehead, O.; *d.* Marblehead, O.

———Libbie E. (Mrs. Samuel D. Cosner); *enr.* '64-'66 lit.; *fr.* Hamilton, N. Y.; *b.* Lebanon, N. Y., Aug. 4, '44; *m.* Dec. 4, '66. *Addr.* Zanesville, O., 1339 Myrtle ave.

———Wendell Phillips; *enr.* '82-'83 prep.; *fr.* Penn Yan, N. Y. *Addr.* Penn Yan, N. Y.

Hartsoch, Eliza R.; *enr.* '57-'58 lit.; *fr.* Columbia City, O.—*x.*

* *Hartsoch, Jane A.; enr.* '56-'58 lit.; *fr.* West Lodi, O.; *d.* Columbia City, Ind., Mar. 28, '94; Lit., Oberlin, '58.

Hartsock, Jessie May; *enr.* '01-'02 cons.; *fr.* Goldfield, Ia.; *b.* Goldfield, Ia.; B. Di., Iowa State Normal, '98. Music teacher, Goldfield, Iowa.

* Hartson, Betsey A. (Mrs. David S. Ingraham); *enr.* '33-'34, '35-'36 prep.; *fr.* Elyria, O.; *d.* Jamaica, W. I., Nov. 16, '45.

———Lucy; *enr.* '58-'59 prep.; *fr.* Charlotte, Mich.—*x.*

Hartwell, Clara Lord (Mrs. William H. Bishop); *enr.* '99-'00 cons.; *fr.* Leroy, N. Y.; *b.* LeRoy, N. Y., '75; *m.* Oct. 15, '06. Music teacher, LeRoy, N. Y., 25 E. Main st.

———Isaac H.; *enr.* '44-'45 prep.; *fr.* Canandaigua, N. Y.—*x.*

Hartzel, Allen; *enr.* '74-'75 prep.; *fr.* New Haven, Ind.—*x.*

Hartzell, Eli; *enr.* '55-'56 prep.; *fr.* North Benton, O.—*x.*

Harvey, Adaline Augusta (Mrs. Baxter J. Cotrael); *enr.* '95-'96 acad.; *fr.* Otto, N. Y.; *b.* Otto, N. Y., July 10, '76; *m.* Nov. 6, '07. *Addr.* Otto, N. Y.

———Mrs. Anna Brown (Mrs. David); *enr.* '92-'93 cons.; *fr.* Greenwich, O.; *b.* Hinckley, O., Jan. 8, '58; *m.* Sept. 1, '75. Music teacher, Oberlin, O., 88 E. Vine st.

Harvey, Arthur James; enr. '95-'96 acad., '96-'00 coll.; *fr.* Otto, N. Y.; *b.* Otto, N. Y., Oct. 5, '78; *m.* Martha A. Miller, Aug. 28, '07; A. B., Oberlin, '00. Court reporter, San Juan, Porto Rico.

———Charilla (Mrs. William M. Hood); *enr.* '59-'61 prep.; *fr.* LaPorte, Ind. *Addr.* Laporte, Ind.

———Charles Judson; *enr.* '02-'03 cons.; *fr.* Pierpont, O.—*x.*

———Eliza A. (Mrs. —— Conklin); *enr.* '59-'60 prep., '60-'62 lit.; *fr.* Laporte, Ind.

———Eugene A.; *enr.* '67-'70 prep.; *fr.* Laporte, Ind. *Addr.* Los Angeles, Cal.—*y.*

———Florence Ann; *enr.* '78-'81 cons., '99-'00, '00-'01 su., '05-'06 cons.; *fr.* Oberlin, O.; *b.* Hebron, O., June 25, '59. Music teacher, Suffolk, Va., 415 Main st.

———Florence Cynthia; *enr.* '07-'08 acad.; *fr.* New York, N. Y. Student, Oberlin Academy; Home: Oberlin, O., 240 E. College st.

———Florence Josephine; *enr.* '05-'06 art, '05-'08 coll.; *fr.* Otto, N. Y.; *b.* Otto, N. Y., July 31, '86. Student, Oberlin College; Home: Otto, N. Y.

———Georgetta (Mrs. Alvin S. Gray); *enr.* '75-'79 cons.; *fr.* Merom, Ind.; *b.* Merom, Ind.; *m.* Aug. 9, '87. Matron, Lord Cottage, Oberlin, O.

———Harold Ryder; *enr.* '06-'08 cons.; *fr.* Austinburg, O.; *b.* Baltimore, Md., Oct. 29, '87. Student, Oberlin Conservatory; Home: Austinburg, O.

———Heber M.; *enr.* '58-'61, '63-'64 prep.; *fr.* Evansville, Ind. *Addr.* Washington, D. C., care Pension Dept.

———Henry Nelson; *enr.* '84-'86 prep.; *fr.* Conneaut, O.—*x.*

———Ida Ann; *enr.* '77-'78 prep.; *fr.* Bucyrus, O.—*x.*

———John Rowland; *enr.* '06-'07 cons.; *fr.* Oberlin, O.; *b.* Greenwich, O., June 18, '95. *Addr.* Oberlin, O., 88 E. Vine sts.

———Marion; *enr.* '53-'56 prep.; *fr.* Lafayette, Ind.—*x.*

———Nellie Florilla (Mrs. Vincent Crabtree); *enr.* '83-'85 cons.; *fr.* Wellington, O.; *b.* Brighton, O., July 2, '63; *m.* Sept. 17, '90. *Addr.* Tiffin, O., 154 N. Washington st.

———Olive Isabelle; *enr.* '77-'78 prep.; *fr.* Bucyrus, O.—*x.*

———Oscar B.; *enr.* '52-'53 prep.; *fr.* Siloam, N. Y.—*x.*

—— Roy Ernest; *enr.* '92-'93, '96-'97, '98-'04 cons.; *fr.* Greenwich, O.; *b.* Greenwich, O., Apr., 28, '81. Salesman, Oberlin, O., 88 E. Vine st.

———Theodore Horton; *enr.* '05-'06 cons., '05-'08 coll.; *fr.* Austinburg, O.; *b.* Austinburg, O., Oct. 11, '88. Student, Oberlin College; Home: Austinburg, O.

———William Henry; *enr.* '85-'86 prep.; *fr.* Conneaut, O.—*x.*

Harvuot, Ada Ann (Mrs. Philip Y. Pendleton); *enr.* '80-'83 lit., cons.; *fr.* Savannah, O.; *b.* Savannah, O., Dec. 11, '63; *m.* (1) Richard B. Lloyd, '86, (2) Philip Y. Pendleton, June 13, '93; A. B., Ohio Wesleyan, '85. *Addr.* Nashville, Tenn.

* ——Elias Newton; *enr.* '76-'77 prep.; *fr.* Savannah, O.; *d.* Ashland, O., Sept. 8, '08.

———Ella Irene (Mrs. S. M. Cooper); *enr.* '82-'83 cons.; *fr.* Sullivan, O. *Addr.* Cincinnati, O., East Walnut Hills, Dexter pl.

———Louis; *enr.* '52-'53 prep.; *fr.* Clear Creek, Ind.—*x.*

Harwood, Alice Eliza; *enr.* '81-'82 prep., '82-'86 lit., cons., '86-'87 art; *fr.* Hannibal, Mo.; *b.* Crystal Lake, Ill., Sept. 24, '64. Missionary, Los Angeles, Cal., 533 E. 33rd st.

* *Harwood, Amherst;* *enr.* '36-'38, '39-'40 sem.; *fr.* Winfield, N. Y.; *d.* Conneaut, O., Nov. 14, '81; Sem., Oberlin, '39.

* *Harwood, Annie Louise;* *enr.* '81-'85 lit.; *fr.* Oberlin, O.; *d.* Dillon, Mont., Apr. 11, '02; L. B., Oberlin, '85.

Harwood, Charles B.; *enr.* '98-'02 coll.; *fr.* Wattsbury, Pa.; *b.* Wattsbury, Pa., Apr. 19, '74; *m.* Wilhelmina Williams, Aug. '05; A. B., Oberlin, '02; M. D., Rush Med. Coll., '05. Physician; surgeon, Hope, N. Dak.

———Charles Hiram; *enr.* '87-'89 prep., cons., '89-'91 coll., art; *fr.* San Diego, Cal. *Addr.* Los Angeles, Cal., 427 S. Olive st.

———Charles Pixley; *enr.* '88-'89 sem.; *fr.* Amity, Mo.—*x.*

———Fannie Elizabeth; *enr.* '06-'07 cons., acad.; *fr.* Washington, Ia.; *b.* Washington, Ia., July 20, '87. Student; Home: Washington, Iowa.

Harwood, Helen Louise; *enr.* '83-'87 lit., '84-'85 cons.; *fr.* St. Louis, Mo.; Lit., Oberlin, '87; L. B., Univ. of Cal., '97. Teacher, Los Angeles, Cal., 427 S. Olive st.

* ——Jane (Mrs. Benjamin Foltz); *enr.* '35-'36 prep.; *fr.* Winfield, N. Y.; *d.* Allen's Grove, Wis., Oct. 8, '51.

Harwood, Mary Ellen (Mrs. P. P. Evans); *enr.* '89-'91 lit., art; *fr.* Central College, O.; *b.* Columbus, O., July 2, '69; *m.* Sept. 11, '94; Lit., Oberlin, '91. *Addr.* East Cleveland, O., 66 Wymore ave.

* ——Sarah C. (Mrs. Isaac Weldon); *enr.* '60-'61 lit.; *fr.* Conneaut, O.

* ——Thomas J.; *enr.* '53-'55 prep., '55-'58 coll.; *fr.* Columbus, O.

Hasegawa, Kuma; *enr.* '03-'04 acad.; *fr.* Utsunomiya, Japan.—*x.*

Haseltine, Loretta Bell (Mrs. Edgar L. Wood); *enr.* '87-'88 prep., '88-'89 coll.; *fr.* Crookston, Minn. *Addr.* Milwaukee, Wis., Reed and National ave.

Hasenpflug, Emma M. (Mrs. Charles N. Dubs); *enr.* '80-'81 prep.; *fr.* Huron, O.; *b.* Tuscarawas, O., Aug. 7, '62; *m.* June 12, '89. Missionary, Changsha, Hunan, China.

Hash, Susan Alice; *enr.* '06-'08 cons., '07-'08 coll.; *fr.* Boswell, Ind.; *b.* Boswell, Ind., July 2, '87. Student, Oberlin Conservatory; Home: Boswell, Ind.

Haskell, Abby C. (Mrs. Milo R. Smith); *enr.* '51-'55 lit.; *fr.* Oberlin, O.; *b.* Anson, Me., Mar. 19, '37; *m.* Nov. 24, '59. *Addr.* Elyria, O., 236 Fifth st.

———Abbie G.; *enr.* '57-'58 lit.; *fr.* Cincinnati, O.—*x.*

———Mrs. Agnes C.; *enr.* '00-'01 cons.; *fr.* Wellington, O. *Addr.* Wellington, O.

Haskell, Anna E. (Mrs. Frank S. Fitch); *enr.* '68-'70 lit.; *fr.* Geneva, O.; *b.* Bloomfield, O., Dec. 30, '47; *m.* May 23, '72; L. B., Oberlin, '70. *Addr.* Buffalo, N. Y., 45 Lexington ave.

Haskell, Edward Bell; *enr.* '87-'91 sem., '89-'90 cons.; *fr.* Collamer, O.; *b.* Philippopolis, Bulgaria, Nov. 4, '65; *m.* (1) Martha H. Miller, Aug. 25, '91, (2) Elizabeth E. Fröhlich, Dec. 12, '04; Sem., Oberlin, '91; A. B., Marietta Coll., '87, A. M., '90. Missionary, Salonica, European Turkey, Amer. Mission.

———Henry Charles; *enr.* '52-'53 prep.; *fr.* Oberlin, O.; *b.* Anson, Me., Dec. 28, '35; *m.* Margaret H. Bell, Aug. 13, '62; A. B., Williams, '59; B. D., Andover, '62; D. D., Marietta Coll., '88. Missionary, Philipopolis, Bulgaria, Saliat Tepe.

Haskell, Henry Joseph; *enr.* '90-'92 prep., '92-'96 coll.; *fr.* Samakov, Bulgaria; *b.* Huntington, O., Mar. 8, '74; *m.* Isabel Cummings, June 12, '01; A. B., Oberlin, '96. Journalist, Kansas City, Mo., The Star Office.

———Irwin Marie; *enr.* '94-'95 cons.; *fr.* Loudonville, O.—*x.*

———John Vizzard; *enr.* '87-'88 coll.; *fr.* Perry, O. *Addr.* Rock Creek, O.

———Martha Maria (Mrs. William N. Ferrin); *enr.* '75-'78, '83-'85 lit.; *fr.* North Bloomfield, O.; *b.* North Bloomfield, O., Sept. 29, '56; *m.* July 15, '85. *Addr.* Forest Grove, Ore., 305 A st.

———Mary Clark (Mrs. Clarence G. Parker); *enr.* '94-'95, '96-'99, '00-'01 cons.; *fr.* Wellington, O.; *b.* Huntington, O., Oct. 15, '79; *m.* Apr. 9, '02. *Addr.* Detroit, Mich., 153 Hazelwood ave.

Haskell, Mary Minerva; enr. '87-'89 lit.; *fr.* Samokov, Bulgaria; *b.* Philipopolis, Bulgaria, May 18, '69; Lit., Oberlin, '89, Ph. B., '00. Missionary, Monastir, European Turkey.

———Olive; *enr.* '56-'57 lit.; *fr.* Harlan, Ind.—*x.*

———R. B.; *enr.* '56-'60 prep.; *fr.* New York, N. Y.—*x.*

* ——Reuben S.; *enr.* '40-'41 coll.; *fr.* Bellevue, Mich.; *d.* Olivett, Mich.

———Samuel S.; *enr.* '66-'67 prep.; *fr.* Brooklyn, N. Y.—*x.*

Haskell, Sydney Marsh; enr. '79-'80 prep., '80-'84 coll.; *fr.* North Bloomfield, O.; *b.* North Bloomfield, O., Jan. 4, '61; *m.* Della M. Rice, July 7, '86; A. B., Oberlin, '84. Law book publisher, Los Angeles, Cal.

* ——Thomas Nelson; *enr.* '48-'51 coll.; *fr.* North Bloomfield, O.; *d.* Denver, Colo., Aug. 9, '06.

Haskett, Charles Henry; enr. '94-'97 sem., '99-'02 coll.; *fr.* Troy, O.; Sem., Oberlin, '97, A. B., '02; 1st Lieut., Co. E, 3rd Reg. O. N. G., '88-'90. Minister, Dayton, O., 512 N. William st.

Haskins, Kate Stockwell; *enr.* '91-'92 cons.; *fr.* Cleveland, O.—*x.*

———Clarence Perry; *enr.* '83-'84 prep.; *fr.* Chagrin Falls, O.; *b.* Bainbridge, O., Aug. 5, '65; *m.* Flora M. Bonney, Jan. 22, '90. Farmer, Chagrin Falls, O.

* ——Della (Mrs. B. F., Bliss); *enr.* '68-'71 prep., '71-'72 lit.; *fr.* Bainbridge, O.; *d.* Newburg, O., Nov., '99.

———Della May (Mrs. Alvah C. Peck); *enr.* '98-'00 acad.; *fr.* Cavendish, Vt.; *b.* Ludlow, Vt., Nov. 30, '73; *m.* June 17, '03. *Addr.* Boston, Mass., Box 2672.

———Duane; *enr.* '46-'49 prep.; *fr.* Oberlin, O.—*x.*

———Ellen Serena; *enr.* '75-'77 prep.; *fr.* Canaan, O.—*x.*

* ——George Thompson; *enr.* '58-'60 prep., '60-'61 coll.; *fr.* West Boylston, Mass.; *d.* Nashville, Tenn., Dec., '62.

———George W.; *enr.* '33-'34 su., '34-'36 prep.; *fr.* Middlesex, Vt.—*x.*

———Hapsey (Mrs. —— Squires); *enr.* '58-'59 prep.; *fr.* Wakeman, O.

Haskins, Ida May; enr. '00-'06 acad., coll.; *fr.* Wakeman, O.; A. B., Oberlin, '06, P. T., '06. Teacher, Akron, O., W. Y. C. A., 22 S. High st.

———Isaac P.; *enr.* '63-'64 prep.; *fr.* Wakeman, O. *Addr.* Wakeman, O.

———Josephine (Mrs. Artemas Howard); *enr.* '68-'71 prep.; *fr.* Bainbridge, O.; *b.* Bainbridge, O., July 30, '50; *m.* Jan. 3, '71. *Addr.* Chagrin Falls, O.

* ——M. Charles; *enr.* '66-'67 prep.; *fr.* Wakeman, O.; *d.* Hartland, Ind., '01.

* ——Patsy (Mrs. John T. Pierce); *enr.* '33-'34 su., '34-'36 prep.; *fr.* Middlesex, Vt.; *d.* Geneseo, Ill.

———Philip E.; *enr.* '68-'69 prep.; *fr.* Chagrin Falls, O.—*x.*

———Rose Eliza (Mrs. Jonas C. Childs); *enr.* '78-'79 prep.; *fr.* Chargrin Falls., O.; *b.* Bainbridge, O., Mar. 24, '59; *m.* Feb. 3, '79. *Addr.* Chagrin Falls, O.

———Ruth Ann (Mrs. Norman E. Dawes); *enr.* '01-'03, '04-'06 cons.; *fr.* Wakeman, O.; *b.* Wakeman, O., Mar. 10, '81; *m.* Oct. 9, '07. *Addr.* Wakeman, O.

———Wilson Lawrence; *enr.* '07-'08 coll.; *fr.* Covington, Ky. *Addr.* Covington, Ky., 145 E. Robbin st.

Haslam, Elizabeth Marguerite; *enr.* '97-'98 acad.; *fr.* Stamford, Conn. *Addr.* New Canaan, Conn.

———Lewis Scofield; *enr.* '85-'87 coll.; *fr.* Stamford, Conn.; *b.* Stamford, Conn., Aug. 29, '66; A. B., Yale, '90, LL. B., '92. Lawyer, St. Louis, Mo. Ninth and Spruce sts.

Haspenflug, William J.; *enr.* '70-'71 prep.; *fr.* Brownhelm, O. *Addr.* Brownhelm, Ohio.

Hast, Lydia K.; *enr.* '07-'08 su.; *fr.* Berlin Heights, O. *Addr.* Berlin Heights, O.

Hastings, Amy; *enr.* '83-'85 prep.; *fr.* Sandusky, O.—*x.*

———Benjamin Derastus; *enr.* '80-'81 prep.; *fr.* Coral, Ill.—*x.*

Hastings, Benjamin Franklin; enr. '81-'82 prep., '82-'86 coll.; *fr.* Marengo, Ill.; *b.* Ceral, Ill., June 23, '63; *m.* Amelia E. Buckland, July 5, '90; A. B., Oberlin, '86; County Judge, Perkins Co., Neb., '88-'92; County Atty., '00—. Attorney; banker, Grant, Neb.

* ——Edith; *enr.* '86-'87 coll.; *fr.* Sandusky, O.; *d.* New York, N. Y., '03.

———Ella (Mrs. —— Heckman); *enr.* '89-'91 cons.; *fr.* Mason City, Ill. *Addr.* Mason City, Ill.

Hastings, George Carl; enr. '96-'00 cons.; *fr.* Chicago, Ill.; *b.* Mason City, Ill., Sept. 10, '77; *m.* Ada A. Morris, Sept. 5, '06; Cons., Oberlin, '00; Mus. B., '06. Professor, Oberlin Conservatory, Oberlin, Ohio, 125 Elm st.

* ——Gertrude; *enr.* '81-'82 prep.; *fr.* Oberlin, O.; *d.* Oberlin, O., '82.

———Grace Alley; *enr.* '04-'06 coll.; *fr.* Chicago, Ill.; *b.* Chicago, Ill., Mar. 22. '87. Teacher, Chicago, Ill., 418 N. Pine ave.

* ——Harry George; *enr.* '84-'85 prep.; *fr.* Springfield, O. *Addr.* Atlanta, Ga., 16 W. Mitchell st.

* ——Helen Candace; *enr.* '67-'69 lit.; *fr.* Springfield, O.; *d.* Springfield, O., '73.

* ——Henry; *enr.* '54-'55 prep.; *fr.* Windham, Vt.; *d.* Townshend, Vt., Jan. 19, '63.

———Ida Jane; *enr.* '84-'86 cons.; *fr.* Carlisle, O.—*x.*

———Jennie; *enr.* '88-'89 cons.; *fr.* Oberlin, O.—*x.*

———John J.; *enr.* '59-'60 prep.; *fr.* Franklin Mills, O.—*x.*

———Judson; *enr.* '92-'93 cons.; *fr.* Carlisle, O. *Addr.* Elyria, O.—*y.*

———Lansford W.; *enr.* '52-'53 prep.; *fr.* Groton Center, O.—*x.*

———W. C.; *enr.* '47-'48 prep.; *fr.* Groton, O.—*x.*

———William R.; *enr.* '45-'46 prep.; *fr.* Center, O.—*x.*

Hatch, Mrs. Alice May; *enr.* '02-'05 cons.; *fr.* Canton, O.—*x.*

———Amie Louise; *enr.* '92-'93 cons.; *fr.* Burton, O. *Addr.* Burton, O.

———Angie K. (Mrs. George S. Chisholm); *enr.* '70-'71 prep., '71-'75 lit., cons.; *fr.* Lisle, O.; *b.* Lisle, Ill., Aug. 6, '51; *m.* Oct. 27, '75. *Addr.* Elgin, Ill., 306 Spring st.

———Anna Elizabeth; *enr.* '72-'74 prep., '74-'76 lit.; *fr.* South Dartmouth, Mass.—*x.*

* *Hatch, Arthur Thompson; enr.* '81-'83 prep., '83-'84, '85-'86 coll.; *fr.* Oberlin, O.; *d.* Grand Rapids, Mich., Aug. 24, '00; A. B., Oberlin, '88.

* *Hatch, Azel; enr.* '70-'71 prep., '71-'75 coll., '75-'76, '78-'79 sem.; *fr.* Traverse City, Mich.; *d.* Lexington, Ky., Jan. 1, '89; A. B., Oberlin, '75; Union Theol. Sem., '80.

Hatch, Azel Farnsworth; enr. '65-'67 prep., '67-'70 coll.; *fr.* Lisle, Ill.; *d.* Chicago, Ill., Nov. 28, '06; A. B., Oberlin, '71; A. B., Yale, '71.

Hatch, Bertha; enr. '98-'00 acad., '00-'04 coll., '07-'08 p. g.; *fr.* Dallas, Tex.; *b.* Erie, Pa., Feb. 19, '82; A. B., Oberlin, 04. Teacher, Wellington, O.

Hatch, Calista (Mrs. William H. Atkinson); *enr.* '55-'56 prep., '56-'60 coll.; *fr.* Downer's Grove, Ill.; *b.* Lisle, Ill., Mar. 26, '39; *m.* July 8, '67; A. B., Oberlin, '60, A. M., '65. *Addr.* Soquel, Cal.

* ——Caroline A.; *enr.* '40-'41 prep.; *fr.* Chelsea, O.; *d.* Chelsea, Vt., June 14, '41.

———Charles Loomis; *enr.* '03-'04 coll.; *fr.* Creston, Ia. *Addr.* Creston, Iowa.

———Chloe A.; *enr.* '57-'59 prep.; *fr.* Jacksonville, Vt.—*x.*

* ——Desire (Mrs. —— Trahern); *enr.* '39-'42 lit.; *fr.* Mt. Vernon, O.; *d.* Feb., '07.

Hatch, Edith Leslie; enr. '98-'99 acad., '99-'03 coll.; *fr.* Creston, Ia.; *b.* Bureau Co., Ill., Jan. 30, '80; A. B., Oberlin, '03. *Addr.* Creston, Iowa.

———Edward Payson; *enr.* '58-'59, '60-'61 prep.; *fr.* Lisle, Ill.; *b.* Lisle, Ill., Apr. 17, '40; *m.* (1) Annah S. Barbour, Feb. 11, '70, (2) Clara C. Smith, Aug., '92; Priv., Corp., Sergt., 1st Sergt., 33rd I. V. I., 2nd Lieut., 48th U. S. Col. Infy., Sept., '61-Dec., '65; Mem. Miss Legislature, '70-'72; U. S. Collector Internal Rev., N. Dist. Miss., '73-'76. Machinery broker, Lagrange, Ill., 42 South Waiola ave.

———Elizabeth A.; *enr.* '54-'56 prep., '56-'57 lit.; *fr.* Jacksonville, Vt.—*x.*

* ——Ezra K.; *enr.* '59-'60 prep.; *fr.* Lisle, Ill.; *d.* Central City, Ia., Aug.' '06.

Hatch, Fred Milton; enr. '96-'98 acad., '98-'02 coll., '04-'05 su.; *fr.* Creston, Ia.; A. B., Oberlin, '02. *Addr.* Cleveland, O., West High School.

* ——George Curtis; *enr.* '76-'77 prep.; *fr.* West Farmington, O.; *d.* Port Angeles, Wash., Jan. 1, '07.

* ——Hattie A.; *enr.* '69-'73 prep.; *fr.* Bainbridge, O.; *d.* New York, N. Y.

* ——Henry Martin; *enr.* '59-'63 prep.; *fr.* Downer's Grove, Ill.; *d.* Central City, Ia., Feb. 5, '92.

———Josephine (Mrs. Daniel Eveland); *enr.* '93-'94 coll.; *fr.* Kilbourn City, Wis. *Addr.* Rogers, Minn.

Hatch, Leonard William; enr. '85-'87 prep., '87-'92 coll.; *fr.* Oberlin, O.; *b.* Traverse City, Mich., June 30, '69; *m.* Jennie M. Higinbotham, Sept. 3, '96; A. B., Oberlin, '92; A. M., Univ. of Wis., '93; Ph. D., Columbia, '05. Chief Statistician, Dept. of Labor, Albany, N. Y., 140 S. Allen st.

* ——Louisa (Mrs. —— Howard); *enr.* '55-'56 lit.; *fr.* Lisle, Ill.; *d.* Downer's Grove, Ill., '60.

———Mabel; *enr.* '00-'01 cons.; *fr.* Sturgeon Falls, Can.—*x.*

———Mayde Burleson; *enr.* '03-'06 cons., acad.; *fr.* Three Oaks, Mich.; *b.* Apr. 6, '88. Student; Home: Ware, Mass., 51 Church st.

* *Hatch, Reuben; enr.* '37-'38 prep., '34-'43 coll., '43-'45 sem.; *fr.* Alstead, N. H.; *d.* Oberlin, O., June 14, '08; A. B., Oberlin, '43, Sem., '46, A. M., '55.

———Reuben A.; *enr.* '64-'65 prep.; *fr.* Jacksonville, Vt.—*x.*

* ——Reuben Rollin; *enr.* '59-'61 prep.; *fr.* Lisle, Ill.; *d.* Colorado Springs, Colo., '72.

———Tracy Barbour; *enr.* '89-'91 prep., art; *fr.* New York, N. Y.; *b.* Holly Springs, Miss., Dec. 16, '70; *m.* Essie Slaughter, Dec. 25, '98. Machinery designer, Alhambra, Cal.

———Walter Elisha; *enr.* '90-'91, '94-'97 acad.; *fr.* Oberlin, O.; *b.* Oberlin, O., Aug. 21, '72. Physician, Collinwood, Ohio, 714 Collamer st.

———Winfield Pierce; *enr.* '76-'81 prep., cons., '81-'85 coll., cons., '94-'97 cons.; *fr.* Oberlin, O.; *b.* Richfield, O., May 1, '61. Manager Park Hotel, Oberlin, O.

Hatcher, Edward Lyon; *enr.* '94-'95 acad.; *fr.* Tiffin, O.; *b.* West Windsor, O., Apr. 10, '74. Business, Tiffin, O.

Hatfield, Adelaide (Mrs. Jesse W. Lipkey); *enr.* '01-'03 coll., cons.; *fr.* Ossian, Ind.; *b.* Ossian, Ind., Jan. 15, '82; *m.* Oct. 1, '03. *Addr.* Bluffton, Ind., 127 W. Wabash st.

———Edith; *enr.* '88-'90 prep.; *fr.* Charlestown, O. *Addr.* Freedom Station, O.

———Elizabeth Ann; *enr.* '90-'91 cons.; *fr.* Charlestown, O.; *b.* Keelerville, Mich., Aug. 7, '72. Music teacher Ravenna, O., 220 Pratt st.

Hatfield, George Bennett; enr. '02-'03 coll., sem., '05-'08 sem.; *fr.* Batavia, O.; *b.* Withamsville, O., Dec. 2, '75; *m.* May L. Tatman, June 11, '02; D. B., Oberlin, '08. Minister, Toledo, O., 413 Parker st.

———Katherine McKenzie; *enr.* '07-'08 coll.; *fr.* Sidney, N. Y.; *b.* Corland, N. Y., Mar. 9, '89. Student, Oberlin College; Home: Sidney, N. Y., River st.

———Mary Agnes; *enr.* '00-'01 acad.; *fr.* Kalamazoo, Mich.; *b.* Indiana, Apr. 7, '80. *Addr.* Kalamazoo, Mich., 314 Stuart ave.

———Mrs. Mary Tatman (Mrs. George B.); *enr.* '06-'08 cons.; *fr.* Oberlin, O.; *b.* Batavia, O., July 31, '83; *m.* June 11, '02. *Addr.* Toledo, O., 413 Parker st.

* *Hathaway, Daniel Elijah; enr.* '60-'61 prep., '61-'65 coll., '65-'68 sem.; *fr.* West Leroy, Mich.; *d.* Crete, Neb., Dec. 16, '88; A. B., Oberlin, '65, Sem., '68.

——Elizabeth Anna; *enr.* '06-'07 cons., acad.; *fr.* Frankfort, Ky. *Addr.* Frankfort, Ky.

———Emma Deetle; *enr.* '93-'95 cons.; *fr.* Cleveland, O. *Addr.* Cleveland, Ohio, Pratt st.

* ——Harrison; *enr.* '67-'68 coll.; *fr.* Reedtown, O.; *d.* Toledo, O., June 14, '06.

———Harry Thomas; *enr.* '92-'94 acad.; *fr.* Warren, O. *Addr.* Pittsburgh, Pa., 330 Melwood st.

———Isaac N.; *enr.* '49-'50 prep.; *fr.* Oberlin, O.—*x.*

———Kate H. (Mrs. S. D. Hollenbeck); *enr.* '74-'76 lit., cons.; *fr.* Chardon, O. *Addr.* St. Petersburg, Fla.

———Mary Julia (Mrs. Charles W. Persons); *enr.* '92-'95 cons.; *fr.* South Cleveland, O.; *b.* Independence, O., May 2, '74; *m.* Oct. 19, '99. *Addr.* Oberlin, Ohio, 192 N. Professor st.

* ——N. Catharine (Mrs. ——); *enr.* '63-'64 prep.; *fr.* West Leroy, Mich.

* ——Pardon D.; *enr.* '37-'38, '39-'40 prep.; *fr.* Cambria, N. Y.; *d.* Monroeville, O., Apr., '42.

———Phebe B.; *enr.* '37-'38 prep., '39-'40 lit.; *fr.* Farmington, N. Y.—*x.*

———Richmond; *enr.* '37-'38 prep., '39-'40 coll.; *fr.* Farmington, N. Y.—*x.*

* ——Roy Andrew; *enr.* '92-'95 acad.; *fr.* Oberlin, O.; *d.* Carrollton, O., Dec. 22, '05.

———Virginia Adelaide (Mrs. George L. Yeager); *enr.* '99-'00 acad., cons.; *fr.* Prairie Depot, O. *Addr.* Prairie Depot, O.

Hatheway, Grace Hamilton; *enr.* '07-'08 cons., coll.; *fr.* St. John, N. B.; *b.* St. John, N. B., Aug. 25, '86. Student, Oberlin College; Home: St. John, N. B. Can., 71 St. James st.

———Samuel B.; *enr.* '49-'50 prep.; *fr.* Oberlin, O.—*x.*

Hathorn, Eva Lenore; *enr.* '03-'04 coll.; *fr.* Livingston, Mont. *Addr.* Livingston, Mont., 106 S. Sixth st.

Hatt, George; *enr.* '61-'62 prep.; *fr.* Amherst burg, Can.—*x.*

Hatton, Muriel Amelia; *enr.* '07-'08 cons.; *fr.* Urbana, O.; *b.* Unionsville, O., Feb. 27, '85. Student, Oberlin Conservatory; Home: Urbana, O., 333 E. Church st.

Hatz, Violet Mary (Mrs. Walter G. Grimher); *enr.* '94-'96 cons.; *fr.* Prescott, Ariz.; *b.* Prescott, Ariz., Mar. 13, '77; *m.* Oct. 15, '02. *Addr.* Beaver Dam, Wis., 309 W. Third st.

Hauck, Mary Elizabeth; *enr.* '04-'05 cons.; *fr.* Jewett, O.—*x.*

Haugan, Agnes; *enr.* '06-'08 cons.; *fr.* La Crosse, Wis.; *b.* La Crosse, Wis., Sept. 30, '86. Student, Oberlin Conservatory; Home: La Crosse, Wis., 124 West ave., S.

Haugh, Minnie; *enr.* '04-'06 cons., acad.; *fr.* New Albin, Ia. *Addr.* New Albin, Ia.

Haughey, John; *enr.* '75-'76 prep.; *fr.* Aledo, Ill.—*x.*

* Haughn, Charles; *enr.* '60-'61 prep.; *fr.* Birmingham, O.; *d.* In the Army.

Haulk, Sada (Mrs. —— Cramer); *enr.* '00-'01 cons.; *fr.* Munson, O. *Addr.* Cleveland, O., 1331 E. 110 st.

Haupt, Emelie Elizabeth; *enr.* '98-'99 coll.; *fr.* Cleveland, O.; *b.* Cedar Rapids, Ia., July 17, '73. Teacher, Berea, Ky., Berea College.

———Wilhelm Heinrich; *enr.* '84-'86 prep.; *fr.* Toledo, O.—*x.*

Hauptmann, William; *enr.* '95-'96 acad., '97-'98 sem.; *fr.* New York, N. Y. *Addr.* New York, N. Y., 123 E. 106th st.

Hauser, H.; *enr.* '56-'57 prep.; *fr.* Canal Winchester, O.—*x.*

Hauss, Eugene Augustus; *enr.* '98-'99 acad.; *fr.* Wapakoneta, O. *Addr.* Wapakoneta, Ohio.

Hauver, Mary M.; *enr.* '57-'58 lit.; *fr.* Clarksfield, O.—*x.*

Haven, Bertha D.; *enr.* '78-'80 prep.; *fr.* Cleveland, O.—*x.*

———Frank R.; *enr.* '73-'75 prep.; *fr.* North Eaton, O. *Addr.* North Ridgeville, O.

———Hattie Elma; *enr.* '97-'98 cons.; *fr.* Grafton, O.—*x.*

———Julia (Mrs. Oscar A. Durkee); *enr.* '67-'68 prep.; *fr.* North Eaton, O. *Addr.* Grafton, O., R. F. D.

Havens, Munson Aldrich; *enr.* '91-'92 prep.; *fr.* Washington, D. C. *Addr.* Cleveland, O., Chamber of Commerce Bldg.

Haver, Augusta; *enr.* '71-'72 cons.; *fr.* Putnam, O.—*x.*

Haverly, Jennie Blanche (Mrs. Charles M. Atwater); *enr.* '98-'00 cons., acad.; *fr.* Overton, Pa.; *b.* Overton, Pa., Nov. 24, '69; *m.* June 19, '07; Mus. B., Adrian, '95. Music teacher, Elmira, N. Y., 513 College ave.

Haverson, Charles Wesley; *enr.* '78-'80, '86-'87 prep.; *fr.* Winona, Minn.—*x.*

Haverstack, Iris; *enr.* '03-'07 acad., coll.; *fr.* Massillon, O.; *b.* Massillon, O., Mar. 27, '86; A. B., Oberlin, '07. Asst. Principal, High School, Massillon, O., 140 Wellman st.

Haviland, A. J.; *enr.* '04-'07 acad.; *fr.* Ft. Dodge, Ia. *Addr.* Tarrytown, N. Y., Box 503.

* ——Carrie Belle; *enr.* '91-'92 cons.; *fr.* Pequaming, Mich.; *d.* Pequaming, Mich., Aug. 2, '95.

———John Boys; *enr.* '91-'92, '93-'94 acad.; *fr.* Pequaming, Mich.; *b.* Williamsport, Pa., Jan. 17, '77; *m.* Nellie G. Freeman, Jan. 3, '06; City Recorder, Estacada, Ore., '05. Timberland buyer, Portland, Ore., 641 Union ave., N.

———Laura Jane (Mrs. Charles S. Brownell); *enr.* '53-'54 prep., '54-'55 lit.; *fr.* Raisin, Mich.; *b.* Raisin, Mich., May 4, '37; *m.* Mar. 19, '56. *Addr.* Oklahoma City, Okla., 405 W. 12th st.

———Theresa Webster; *enr.* '96-'97 cons.; *fr.* Janesville, Wis.—*x.*

Havre, Hermione; *enr.* '03-'05 cons.; *fr.* Welington, O.—*x.*

Hawes, Adeline Belle; *enr.* '79-'83 coll.; *fr.* Litchfield Corners, Me.; A. B., Oberlin, '83, A. M., '98 Professor, Wellesley College, Wellesley, Mass.

———Ambrose D.; *enr.* '66-'67 prep.; *fr.* Blissfield, Mich. *Addr.* Erie, Mich., R. F. D. 1.

———Benjamin N.; *enr.* '77-'79 prep.; *fr.* Norwalk, O. *Addr.* New York, N. Y., W. 43rd st.—*y.*

———Cornelia; *enr.* '35-'36 prep.; *fr.* Chester, O.—*x.*

———Franklin B.; *enr.* '34-'35 prep.; *fr.* Putnam, O.—*x.*

* ——Josephine Bonaparte; *enr.* '95-'97 cons.; *fr.* Fulton, Ill.; *d.* Rock Island, Ia., Jan. 6, '01.

Hawkes, Albert Scott; enr. '89-'93 coll., '93-'94 sem.; *fr.* Salt Lake City, Utah; *b.* Wapping, Conn., June 6, '70; *m.* (1) Lois Cooley, Dec. 24, '97, (2) Helen M. Wilson, Nov. 8, '00; A. B., Oberlin, '93; D. B., Hartford Sem., '00. Minister, Wilson, Conn.

———Alice Johnson (Mrs. Crawford L. Smith); *enr.* '90-'92 lit.; *fr.* Buffalo, N. Y.; *b.* Buffalo, N. Y., Jan. 5, '72; *m.* Sept. 1, '92. *Addr.* Chardon, O.

———Joseph Baxter; *enr.* '83-'86 prep.; *fr.* Rosewood, Ill.—*x.*

———Laura B.; *enr.* '55-'56 lit.; *fr.* St. Louisville, O.—*x.*

Hawkins, Clyde Buel; *enr.* '05-'06 acad.; *fr.* Aromas, Cal. *Addr.* Aromas, Cal.

* ——Eliza (Mrs. E. Ingersoll); *enr.* '56-'58 prep.; *fr.* Camden, O.; *d.* Camden, O., '90.

* ——Elizabeth A.; *enr.* '40-'41 prep.; *fr.* Rockport, O.; *d.* Rockport, O., Aug. 15, '54.

———Elizabeth Anna; *enr.* '78-'79 cons.; *fr.* Rockport, O.; *b.* Olmstead, O., Nov. 25, '55. *Addr.* Rocky River, O.

———George Elmer; *enr.* '81-'83 prep.; *fr.* Brunswick, O.; *b.* Guilford, O., Dec. 12, '63; *m.* Clara B. Wilson, Mar. 7, '85; D. D. S., Chicago, Coll. Dental Surg., '91. Dentist, Chicago, Ill., 97 Lincoln ave.

———Harris; *enr.* '40-'41 prep.; *fr.* Milford, O.—*x.*

* ——J. F.; *enr.* '49-'50 prep.; *fr.* Rockport, O.; *d.* Rockport, O., July 27, '53.

———J. F.; *enr.* '53-'54 prep.; *fr.* Port Hope, Can.—*x.*

———James R.; *enr.* '73-'74 prep.; *fr.* Oberlin, O.—*x.*

———Jeannette H.; *enr.* '77-'79 prep.; *fr.* Rockport, O.; *b.* Rocky River, O., June 13, '62. *Addr.* Rocky River, O.

* ——Maria; *enr.* '57-'58, '61-'62 prep.; *fr.* Camden, O.; *d.* Camden, O., '01.

———Mary (Mrs. Luman A. Andrews); *enr.* '61-'62 prep.; *fr.* Camden, O.; *b.* Camden, O., Oct. 19, '44; *m.* Oct. 17, '72. *Addr.* Toledo, O., 2304 Lawrence ave.

* ——Russell T.; *enr.* '40-'43 prep.; *fr.* Rockport, O.; *d.* July 27, '62.

———Ruth (Mrs. Henry H. Curtis); *enr.* '88-'90 cons., art; *fr.* Vermontville, Mich. *Addr.* Vermontville, Mich.

———Sedonia Neil; *enr.* '06-'07 acad.; *fr.* Chicago Junction, O. *Addr.* Chicago Junction, O.—*y.*

———Washington Benjamin; *enr.* '81-'82 prep.; *fr.* Richmond, Ark.—*x.*

———William Robert; *enr.* '85-'89 prep.; *fr.* Steubenville, O.; *b.* Steubenville, O., Aug. 1, '69. Mechanical draughtsman, Cleveland, O., 272 Lakeland ave.

Hawks, Ethel Barton; *enr.* '97-'99 cons.; *fr.* Colorado Springs, Colo.—*x.*

———Laura B.; *enr.* '50-'52 lit.; *fr.* Utica, N. Y.—*x.*

Hawley, Abel, Jr.; *enr.* '41-'42, '43-'44 prep.; *fr.* Oswego, N. Y.—*x.*

———Almeda W.; *enr.* '53-'54 lit.; *fr.* Macedon, N. Y.—*x.*

* ——Arthur E.; *enr.* '62-'64 prep.; *fr.* Brownhelm, O.; *d.* Brownhelm, O., Aug. 1, '04.

———Charles Dwight; *enr.* '89-'90 prep.; *fr.* Farmington, Conn.; *b.* Farmington, Conn., Mar. 23, '68. Farmer, West Hartford, Conn.

———Edna May; *enr.* '96-'98 coll.; *fr.* Chicago, Ill.; *b.* Chicago, Ill., Jan. 16, '78; B. L. S., Univ. of Ill., '03. Cataloguer, Salem, Ore., State Library.

* ——Edward K.; *enr.* '62-'64 prep.; *fr.* Brownhelm, O.; *d.* Cincinnati, O., Oct. 30, '06.

———Elizabeth (Mrs. Josiah H. Jenney); *enr.* '41-'42, '43-'44 prep.; *fr.* Brownhelm, O. *Addr.* Ottumwa, Iowa, 527 N. Green st.

* ——Ellen E.; *enr.* '56-'57 prep.; *fr.* Brownhelm, O.; *d.* Oberlin, O.

———Emma Howard (Mrs. Ralph T. Turner); *enr.* '87-'88 cons.; *fr.* LeRoy, O.; *b.* LeRoy, O.; *m.* Nov. 27, '06. *Addr.* Detroit, Mich., 2941 West Grand Blvd.

———Flora Eliza (Mrs. Curtiss A. Doolittle); *enr.* '92-'94 acad., cons., '94-'95, '97-'98 cons.; *fr.* Farmington, Conn.; *b.* Farmington, Conn., Nov. 19, '76; *m.* Nov. 14, '05. *Addr.* Hartford, Conn., 85 Oakland Terrace.

———Fred James; *enr.* '84-'85 prep.; *fr.* Weeping Water, Neb. *Addr.* Gering, Neb.

———Gertrude; *enr.* '95-'96 cons.; *fr.* Fennville, Mich.—*x.*

———Grace Iris (Mrs. William E. Johnson); *enr.* '02-'03 cons.; *fr.* East Townsend, O. *Addr.* Akron, O., 15 Long st.

———Helen Mar; *enr.* '84-'88 cons., '85-'86 lit.; *fr.* Seville, O. *Addr.* Massillon, O.

Hawley, Henry Keeler; *enr.* '88-'89, '94-'95 acad., '95-'99 coll., '00-'01 sem.; *fr.* Farmington, Conn.; *b.* Farmington, Conn., June 3, '70; *m.* Theodosia M. Savage, Aug. 1, '01; A. B., Oberlin, '99, D. B., '01. Minister, Fort Atkinson, Wis., 314 Grove st.

———Hiram G.; *enr.* '52-'55 prep.; *fr.* Oberlin, O.—*x.*

———Idella Medora (Mrs. James C. Hanna); *enr.* '76-'77 lit.; *fr.* Aurora, Ill.; *b.* Jefferson, O., Mar. 9, '56; *m.* Dec. 25, '83. *Addr.* Aurora, Ill., 47 Oak ave.

Hawley, John Amon; *enr.* '88-'91 prep., '91-'95 coll.; *fr.* Farmington, Conn.; *b.* Farmington, Conn., July 8, '73; *m.* Charlotte E. Andrews, July 13, '99; A. B., Oberlin, '95, A. M., '98. Minister, Shelburne Falls, Mass., 59 Main st.

———John S.; *enr.* '47-'48 prep.; *fr.* Oberlin, O.—*x.*

* ———Marvin Hiram; *enr.* '93-'94 prep.; *fr.* Painesville, O.; *d.* Ashtabula, O.

———Mary E.; *enr.* '48-'49 lit.; *fr.* Brownhelm, O.—*x.*

* ———Mary Maria (Mrs. Quincy M. Bosworth); *enr.* '43-'44 prep., '44-'48 lit.; *fr.* Oberlin, O.; *d.* Lisbon, Conn., Dec. 11, '88.

———Miriam E.; *enr.* '53-'55 lit.; *fr.* Sandusky City, O.—*x.*

———Nellie Elmina (Mrs. Jno. R. Nichols); *enr.* '75-'77 lit., cons., '77-'80 lit.; *fr.* Mankato, Minn.; *b.* Gibson, Pa., Sept. 30, '55; *m.* July 6, '81. *Addr.* Marietta, Ohio, 300 Fourth ave.

———Newton J.; *enr.* '43-'47 prep.; *fr.* Oberlin, O. *Addr.* Robbinsdale, Minn., Box 25.

———Robert Amos; *enr.* '94-'96 acad.; *fr.* LeRoy, O. *Addr.* Cleveland, O., The Arcade, care Hawley and Reid.

———Sarah (Mrs. Henry H. Bosworth); *enr.* '46-'47 prep., '52-'53 lit.; *fr.* Oberlin, O. *Addr.* Mt. Pleasant, Iowa.

* ———Sarah Ellen; *enr.* '85-'88 coll.; *fr.* Troy, N. Y.; *d.* Lake Placid, N. Y., Jan. 25, '98.

———Theodore; *enr.* '59-'60 prep.; *fr.* Clarendon, O.—*x.*

———Theodore E.; *enr.* '67-'68 prep.; *fr.* Jefferson, O.; *b.* Jefferson, O., Oct. 4, '48; *m.* Ida M. Bushnell, Dec. 21, '76; Deputy Probate Judge, '70-'72; J. P., '84-'93; Mem. Sch. Bd., '91-'00-'04—. Attorney-at Law, Jefferson, O., Jefferson and Chestnut sts.

———Theodore F.; *enr.* '60-'61 prep.; *fr.* Painesville, O.; *b.* Painesville, O., Feb. 18, '40; *m.* Flora Spencer, July 16, '65; Priv., 19th O. V. I., Apr.-Aug., '61; Corp., 41st O. V. I., '62-'65; Mem. Sch. Bd., Girard, 12 yrs.; P. M., Girard, O., '68-'84; Mem. Sch. Bd., Eureka Springs, 2 yrs.; Mem. City Council, 2 terms; Mem. Bd. Pub. Affairs, 2 terms; Mem. Bd. Water and Sewer Comrs. Business, Eureka Springs, Ark., 51 Spring st.

Hawn, Georgia Bloom (Mrs. Orrin D. Bradford); *enr.* '85-'87 cons.; *fr.* Shelby, O.; *b.* Shelby, O.; *m.* Feb. 8, '99. *Addr.* Columbus, O., 975 Oak st.

———Linn Marie; *enr.* '84-'87 cons.; *fr.* Shelby, O. Supervisor of music, Syracuse, N. Y., 221 Green st.

———Nancy; *enr.* '63-'64 prep.; *fr.* Circleville, O.—*x.*

———Robertha (Mrs. Ferdinand Brucker); *enr.* '84-'85 cons.; *fr.* Shelby, O.; *b.* Shelby, O.; *m.* May 27, '84. *Addr.* Saginaw E. S., Mich., 2406 S. Washington ave.

Haworth, Barnabas Clifford; *enr.* '80-'82 coll., cons.; *fr.* Armesburg, Ind.—*x.*

———James; *enr.* '83-'85 prep.; *fr.* St. Paul, Minn. *Addr.* Philadelphia, Pa., Arch st.

Hawthorne, Gertrude Maude; *enr.* '04-'06 cons., acad.; *fr.* Mt. Pleasant, O.; *b.* Colerain, O., May 22, '87. *Addr.* Mount Pleasant, Ohio.

Hawver, Mary M.; *enr.* '56-'57 lit.; *fr.* Clarksfield, O.—*x.*

Hay, Blanche Emma (Mrs. Charles L. Powell); *enr.* '88-'90 coll.; *fr.* Panora, Ia.; Lit., Oberlin, '90; Ph. B., Iowa Coll., '94. *Addr.* Des Moines, Iowa, 2825 Ridge rd.

———Chestina X. (Mrs. Jesse Crawford); *enr.* '65-'66 prep.; *fr.* Seville, O. *Addr.* Lakewood, O., 35 Clarence ave.

———Dwight George; *enr.* '92-'93 acad.; *fr.* Creston, O. *Addr.* Creston, Ohio.

———Elbert Cowley; *enr.* '04-'06 coll.; *fr.* Elyria, O.; *b.* Sewickley, Pa., Oct. 10, '84. Business, Oberlin O.; Home: Elyria, O., 340 W. Third st.

———Ethel La Voune; *enr.* '01-'02 cons.; *fr.* Creston, O.; *b.* Seville, O., May 12, '83. *Addr.* Seville, O.

———Jean Elizabeth; *enr.* '05-'08 coll.; *fr.* New Brighton, Pa. *Addr.* New Brighton, Pa., 725 10th ave.

———Robert; *enr.* '54-'55 prep.; *fr.* Scotland, N. Y.—*x.*

———W. G.; *enr.* '55-'56 prep.; *fr.* Bowmanville, Can.—*x.*

Haycox, Julia Emma (Mrs. Charles E. Golding); *enr.* '75-'76, '77-'78 prep., cons.; *fr.* East Cleveland, O. *Addr.* Cleveland, O., Superior ave., Cleveland Heights.

Hayden, Alice (Mrs. Glenn C. Hall); *enr.* '89-'91 lit.; *fr.* Medford, Mass.; *b.* Madison, O., Sept. 16, '70; *m.* Mar. 24, '04. *Addr.* Los Angeles, Cal., 1801 Fourth ave.

———Carrie; *enr.* '69-'70 cons.; *fr.* Pompey, O.—*x.*

———David Maitland; *enr.* '74-'75 prep.; *fr.* Bedford, O.; *b.* Chagrin Falls, O., May 28, '53; *m.* Christine Shearer, Mar. 25, '80. Farmer, Ames, Ia.

* ——Daniel N.; *enr.* '63-'64 teachers course; *fr.* Sharon Center, O.; *d.* Adrian, Mich., Sept. 14, '80.

* ——Ferdinand Burt; *enr.* '57-'59 prep., '59-'61 coll.; *fr.* Syracuse, N. Y.; *d.* Syracuse, N. Y.

* *Hayden, Ferdinand Vandeveer; enr.* '45-'46 prep., '46-'50 coll., '50-'51 sem.; *fr.* Rochester, O.; *d.* Philadelphia, Pa., Dec. 22, '87; A. B., Oberlin, '50, A. M., '53; A. M., Univ. of Rochester, '64, LL. D., Univ. of Rochester, '76; LL. D., Univ. of Pa., '87.

———Harry Johnson; *enr.* '80-'81, '83-'85 prep.; *fr.* Hempstead, N. Y.; *b.* Easton, N. Y., May 24, '61; *m.* Jessie E. Hinds, June 8, '87. Company manager, Reading, Pa., 710 N. Third st.

Hayden, Ida Frances; enr. '89-'93 lit.; *fr.* Madison, O.; *b.* Medford, Mass., Apr. 22, '62; L. B., Oberlin, '93. Teacher, Nashville, Tenn., Fisk Univ.

———J. M.; *enr.* '53-'54 prep.; *fr.* Burlington, Mich.—*x.*

———Joel Babcock; *enr.* '04-'05 acad., cons., '05-'08 coll.; *fr.* Lebanon, Pa.; *b.* Reading, Pa., Feb. 12, '88. Student, Oberlin College; Home: Reading, Pa., 710 No. Third st.

———Martha (Mrs. Samuel P. Bronson); *enr.* '59-'60 lit.; *fr.* Madison, O.; *b.* Connelsville, Pa., Sept. 18, '39; *m.* Dec. 10, '61. *Addr.* Macon, Mo., 311 Jackson st.

———Philip Cady; *enr.* '78-'81 coll., '81-'82 sem., '82-'84 coll., cons.; *fr.* Hempstead, N. Y. Teacher, Keokuk, Iowa.

———Walter Scott, Jr.; *enr.* '82-'83 prep., '83-'86, '89-'90 coll.; *fr.* Chagrin Falls, O.; *b.* Girard, O., June 25, '64; *m.* Celia L. Pritchard, Apr. 27, '92; A. B., Univ. of Kans, '91, A. M., Hiram, '99, D. B., Univ. of Chicago, '03. Minister, Wellington, Ohio.

Haydn, Charles Robinson; *enr.* '77-'79 prep., cons.; *fr.* Cleveland, O. *Addr.* Cleveland, Ohio, 4417 Carnegie ave.

Hayes, Addison Wilbur; *enr.* '69-'71 prep., '75-'76 sem.; *fr.* Penfield, O.; *b.* Penfield, O., Dec. 13, '50; *m.* Julia E. Brooker, Aug. 28, '73; A. B., Baldwin Univ., '75, D. D., '90, D. B., Boston Sem., '78. Minister, Westfield, N. J., 21 Union pl.

* ——Anna E.; *enr.* '62-'63 prep.; *fr.* Oberlin, O.; *d.* Oberlin, O., June 18, '62.

———Anna Ruth (Mrs. Frank Hollister); *enr.* '74-'75, '76-'77 cons., lit.; *fr.* Hanover, O.; *b.* Granville, O., Oct. 12, '53; *m.* Sept. 20, '77. *Addr.* Galion, Ohio, 241 Sherman st.

———Anna Pearl (Mrs. William P. Jenkins); *enr.* '91-'92 cons.; *fr.* Cleveland, Tenn.; *b.* Cleveland, Tenn., June 28, '75; *m.* Oct. 14, '03; A. M., Cleveland Female Inst., '91. *Addr.* Chattanooga, Tenn., Mission Ridge.

* ——Callie Phebe; *enr.* '73-'74 prep.; *fr.* Middlefield, O.; *d.* Lodgepole, Neb., Oct. 11, '96.

Hayes, Charles Willard; enr. '75-'76, '78-'79 prep., '79-'83 coll.; *fr.* Oberlin, O.; *b.* Granville, O., Oct. 8, '59; *m.* Rosa Paige, Mar., '94; A. B., Oberlin, '83, LL. D., '08, Ph. D. Johns Hopkins, '87; U. S. Geological Survey. Chief Geologist, Washington, D. C., U. S. Geological Survey.

* ——Ebenezer B.; *enr.* '56-'59 prep.; *fr.* Hartford, O.; *d.* Warren, O., Aug. 17, '99.

———El Roy; *enr.* '82-'83 prep.; *fr.* Clarksfield, O.; *b.* Clarksfield, O., June 14, '61; *m.* Cora M Woodruff, Jan. 5, '97. Farmer, Wakeman, Ohio, R. F. D. 1.

———Elizabeth Gilbert; *enr.* '81-'82 prep.; *fr.* Cleveland, O.—*x.*

Hayes, Ellen Amanda; enr. '72-'75 prep., '75-'78 coll.; *fr.* Hanover, O.; *b.* Granville, O., Sept. 23, '51; A. B., Oberlin, '78. Professor, Wellesley College, Wellesley, Mass., Whitin Observatory.

* ——Ephraim T.; *enr.* '51-'59, '60-'61 prep.; *fr.* Burghill, O.; *d.* Dallas, Texas, '98.

———Ezekiel Timothy; *enr.* '58-'60 prep.; *fr.* Farm Ridge, Ill.; *b.* Ottawa, Ill., Aug. 13, '35; *m.* Julia Baxter, Apr. 21, '61; Priv., Co. C, 7th O. V. I. *Addr.* Marseilles, Ill.

———George Tarble; *enr.* '81-'83 prep.; *fr.* Clarksfield, O. *Addr.* Chicago, Ill., 6322 Stony Island ave.

* *Hayes, Gregory Willis; enr.* '81-'84, '84-'88 coll.; *fr.* Richmond, Va.; *d.* Baltimore, Md., Dec. 22, '06; A. B., Oberlin, '88.

———Hayes, J. H.; *enr.* '57-'58 prep.; *fr.* Wayne, Ind.—*x.*

———Jeremiah M.; *enr.* '51-'52 coll.; *fr.* Farmington, N. H.—*x.*

Hayes, Jessie (Mrs. George M. Peairs); *enr.* '86-'89, '89-'91 coll., cons., '90-'91 p. g.; *fr.* Morris, Ill.; *b.* Circleville, O., Apr. 16, '68; *m.* Dec. 20, '94; Lit., Oberlin, '89. *Addr.* Joliet, Ill., 613 Western ave.

———L. G.; *enr.* '55-'56 prep.; *fr.* Bakersville, O.—*x.*

———Lizzie F.; *enr.* '72-'73 cons.; *fr.* Chetopa, Kan.—*x.*

———Maraquita (Mrs. Silas M. Wallace); *enr.* '75-'78 lit., '77-'78 lit., cons.; *fr.* Oberlin, O.; *b.* Granville, O., Jan. 10, '57; *m.* Sept. 20, '77. *Addr.* Spring City, Tenn.

Hayes, Philip Cornelius; enr. '56-'60 coll., '61-'63 sem.; *fr.* Farm Ridge, Ill.; *b.* Granby, Conn., Feb. 3, '33; *m.* Amelia E. Johnson, Jan. 25, '65; A. B., Oberlin, '60; Sem., '63, A. M., '63; July, '62—Capt., Co. F., 103rd Reg't O. V. I.; Lieut. Colonel, Colonel, brevet Brigadier Gen'l-June, '65; Mem. of Congress, '76-78. *Addr.* Joliet, Ill., 613 Western ave.

Hayes, Ralph Wyckham; enr. '86-'90 coll.; *fr.* Morris, Ill.; *b.* Bryan, O., May 29, '70; *m.* Gertrude Pope, Oct. 27, '92; A. B., Oberlin, '90. Editor, Hillsdale, Mich., 94 So. Broad st.

———Stanley Wolcott; *enr.* '80-'81, '84-'87 prep.; *fr.* Hanover O.; *b.* Granville, O., Oct. 9, '65; *m.* Edna H. Burbank, Feb. 3, '07; M. E., Cornell, '91. Manufacturer, Geneva, N. Y., Hayes Track Appliance Co.

Hayford, Harriet B. (Mrs. William A. Cross); *enr.* '66-'70 lit.; *fr.* Oberlin, O.; *b.* Cincinnati, O., July 12, '51; *m.* Mar. 15, '76. *Addr.* Jenkintown, Pa., 418 Old York Road.

Hayford, Janie Fitch (Mrs. Arthur T. Packard); *enr.* '79-'80 lit., '80-'84 coll.; *fr.* Oberlin, O.; *b.* Oberlin, O., Aug. 25, '62; *m.* May 27, '85; A. B., Oberlin, '84. *Addr.* Chicago, Ill., 326 Hempden ct.

* *Haylor, Anna* (Mrs. Azel Hatch); *enr.* '64-'66 prep., '66-'70 lit.; *fr.* Oberlin, O.; *d.* Lexington, Ky., Dec. 30, '85; Lit., Oberlin, '70.

Haylor, David Alexander; enr. '69-'70, '72-'73, '75-'76 prep., '76-'80 coll.; *fr.* Henrietta, O.; *b.* Yorkshire, Eng., Feb. 14, '51; *m.* Netta G. Lawrence, Dec. 26, '82; A. B., Oberlin, '80. Manufacturer, Bowling Green, Ohio, 19 N. Maple st.

———David William; *enr.* '80-'81 prep.; *fr.* Oberlin, O.; *b.* Oberlin, O., Aug. 28, '60; *m.* Mrs. Ada S. Wilson, June 26, '07. Machinist, Lorain, Ohio, 131 First ave.

———Mrs. Grace Lawrence (Mrs. David A.); *enr.* '88-'90 cons.; *fr.* Bryan, O.; *b.* Perrysburgh, O., Dec. 2, '60; *m.* Dec. 26, '82. *Addr.* Bowling Green, Ohio, 19 N. Maple st.

———Harry Marshall; *enr.* '70-'71 prep.; *fr.* Henrietta, O.; *b.* Howden, Eng., Sept. 26, '48; *m.* Hattie Moore, '76. Salesman, Canton, Ohio.

———Nina Belle; *enr.* '03-'05, '06-'08 cons.; *fr.* Oberlin, O.; *b.* Oberlin, O., Sept. 24, '86. Student, Oberlin Conservatory; Home: Oberlin, Ohio, 40 Groveland st.

———Ruth Lawrence; *enr.* '03-'07 cons., acad., coll.; *fr.* Bowling Green, O. *Addr.* Bowling Green, Ohio, 19 N Maple st.

* *Haynes, Caroline Willard; enr.* '60-'65 lit., '77-'78, '81-'84 cons.; *fr.* Oberlin, O.; *d.* St. Louis, Mo., Nov. 3, '02; Lit., Oberlin, '65.

* ——Catharine A. (Mrs. Horace King); *enr.* '60-'61 prep.; *fr.* Henrietta, O.; *d.* Salem, N. Y.

* *Haynes, Charles Haswell; enr.* '57-'60 prep., '60-'62, '63-'64 coll.; *fr.* Henrietta, O.; *d.* Oct. 3, '84; A. B., Oberlin, '64, A. M., '67; M. D., Hahnemann Med. Coll., '78.

———Charlotte; *enr.* '54-'55 lit.; *fr.* Ganges, O.—*x.*

———Charlotte Agnes; *enr.* '81-'82 prep.; *fr.* Cleveland, O.—*x.*

———Cora (Mrs. Lewis H. Clark); *enr.* '92-'93 lit.; *fr.* Mankato, Minn.; *b.* Vernon Center, Minn., Feb. 17, '68; *m.* July 21, '97. *Addr.* River Falls, Wis., Fourth st.

———Delos Reuben; *enr.* '57-'59 prep., '59-'61 coll., '61-'63 army; *fr.* Oberlin, O.; *b.* Strongsville, O., Apr. 25, '41; *m.* Celia Morgan, Nov. 18, '75; Bugler, Co. H, 2nd O. Cav., Sept., '61-Jan., '63. Real estate, St. Louis, Mo., Missouri Trust Bldg.

* ——Edward; *enr.* '51-'53 prep.; *fr.* Strongsville, O.; *d.* Oberlin, O., Feb. 17, '80.

———Edward R.; *enr.* '67-'68 prep.; *fr.* Bowling Green, O.; *b.* Henrietta, O., Nov. 3, '41; *m.* Eliza A. Love, May 22, '70; Priv., Batteries B and K, 1st O. V. Light Artillery, Mar., 64-July, '65. Station Agent, Glasco, Kan.

* ——Elizabeth E (Mrs. M. Fuller); *enr.* '58-'59 prep.; *fr.* Henrietta, O.; *d.* Bowling Green, O.

———Fred; *enr.* '82-'84 prep.; *fr.* Port Huron, Mich. *Addr.* Port Huron, Mich., 708 River st.

———Grace Lore; *enr.* '97-'99 acad., '99-'00 cons.; *fr.* Glasco, Kan. *Addr.* Glasco, Kan.

Haynes, Hattie May; enr. '01-'02 acad., '01-'05, '06-'08 cons.; *fr.* Oberlin, O.; *b,* Creston, Ia.; Mus. B., Oberlin, '08. Director of Music, Manchester College, North Manchester, Ind.

———Helen J.; *enr.* '66-'67 prep.; *fr.* Oberlin, O.—*x.*

———Huldah Carpenter (Mrs. Valerius C. Stone); *enr.* '52-'53 lit.; *fr.* Strongsville, O.; *b.* Strongsville, O., Jan. 20, '35; *m.* Jan. 24, '55. *Addr.* Berea, Ohio, 351 Front st.

———Ivah Nora; *enr.* '78-'79 prep., '79-'80 lit.; *fr.* Grass Lake, Mich.—*x.*

———Jennie M.; *enr.* '64-'65 prep.; *fr.* Tiffin, O.—*x.*

Haynes, Lillie Belle (Mrs. Martin A. Kimmel); *enr.* '79-'83 lit.; *fr.* Poland, O.; *b.* Boardman, O., Dec. 10, '63; *m.* July 5, '00; Lit., Oberlin, '83. *Addr.* Poland, Ohio.

* ——Lois L (Mrs. Thomas Callahan); *enr.* '57-'58 prep.; *fr.* Strongsville, O.; *d.* Mt. Victory, O., '97.

———Louis Condet; *enr.* '66-'67, '68-'70 prep., '70-'72 coll.; *fr.* Oberlin O.; *b.* Strongsville, O., Feb. 7, '52; *m.* Alletha Garriott, Oct. 15, '84; Cashier, .U S. Custom House, St. Louis, '80-'84. Management Street and Interurban Railway, East St. Louis, Ill., 301 Broadway.

* ——Malinda C. (Mrs. Lyman Freeman); *enr.* '62-'63 prep.; *fr.* Strongsville, O.; *d.* Strongsville, O., Feb. 10, '77.

———Mary; *enr.* '65-'66 prep.; *fr.* Oberlin, O.—*x.*

* ——Mary F. (Mrs. M. Fuller); *enr.* '58-'62 prep.; *fr.* Henrietta, O.; *d.* Wauseon, O., '98.

———Milton B.; *enr.* '52-'55 prep.; *fr.* Strongsville, O.; *b.* Strongsville, O., Dec. 9, '34; *m.* Helen A. Bostwick, Oct. 15, '58; Flora Gates, Jan. 3, '03; State trooper, Indian Service, '63; City Engineer, Mankato, Minn, 14 yrs. Civil Engineer, Mankato, Minn., 614 Byron st.

———Moses Edward; *enr.* '85-'86 prep.; *fr.* Fullerton, Ont. *Addr.* Sunny Slopes, Canada.—*y.*

* ——Nancy E.; *enr.* '57-'58 prep.; *fr.* Strongsville, O.; *d.* Saratoga Springs, N. Y., May 23, '61.

———Phoebe M.; *enr.* '54-'57 prep., '57-'58 coll.; *fr.* Strongsville, O.; *b.* Strongsville, O., Sept. 14, '38. *Addr.* Oberlin, Ohio.

———Sarah; *enr.* '65-'66 prep.; *fr.* Oberlin, O.—*x.*

* ——Sarah J. (Mrs. Henry Whitney); *enr.* '55-'56, '57-'58 prep.; *fr.* Strongsville, O.; *d.* Strongsville, O., '64.

* ——Selden Long; *enr.* '35-'36 sem.; *fr.* Poland, O.; *d.* Rome, N. Y., '86.

* ——Susan (Mrs. Oscar D. Mordoff); *enr.* '59-'60 prep.; *fr.* Wakeman, O.; *d.* Columbus, O., Nov. 7, '98.

Hays, Frances Cecile (Mrs. Moses J. Gries); *enr.* '94-'95, '98-'99 cons.; *fr.* Cleveland, O.; *b.* Cleveland, O., Dec. 4, '76; *m.* June 15, '98. *Addr.* Cleveland, Ohio, 2045 E. 93rd st.

———Harriet Bell (Mrs. Frederick H. Green); *enr.* '81-'84 lit., cons.; *fr.* Ligonier, Ind.; *b.* Ligonier, Ind., Feb. 14, '65; *m.* Feb. 17, '86. *Addr.* Ligonier, Ind.

———Marcus; *enr.* '42-'53 prep.; *fr.* Litchfield, O.—*x.*

———Norman McLeod; *enr.* '98-'03 cons.; *fr.* Bloomdale, O. *Addr.* Bloomdale, Ohio.

* ——Thomas; *enr.* '41-'53 prep.; *fr.* Wooster, O.; *d.* May 20, '98.

Hayson, Maxwell Nicie; *enr.* '02-'03 acad., '03-'04 coll.; *fr.* Washington, D. C. *Addr.* Kenilworth, D. C.

* ——Spencer Melbern; *enr.* '86-'87 cons.; *fr.* Washington, D. C.

* *Hayson, Walter Bowie; enr.* '87-'88 prep., '88-'93 coll.; *fr.* Oberlin, O.; *d.* Washington, D. C., July 31, '05; A. B., Oberlin, '93.

Hayward, Celia K.; *enr.* '56-'58, '60-'61 prep., '61-'62 lit.; *fr.* Williamsport, Ind.—*x.*

———Clara May (Mrs. Thomas R. Cummins); *enr.* '92-'93 lit., art; *fr.* Conneaut, O.; *b.* Conneaut, O.; *m.* Dec. 31, '01. *Addr.* Michigan City, Ind., 211 E. Sixth st.

———Florence Evelyn; *enr.* '07-'08 coll.; *fr.* Peoria, Ill.; *b.* Springfield, Ill., '88. Student, Oberlin College; Home: Peoria, Ill., 101 Ayres ave.

———Frances Rice; *enr.* '92-'93 acad., '93-'94 coll.; *fr.* Hannibal, Mo.—*x.*

———Mabel Strickland (Mrs. Wade H. Rothgeb); *enr.* '00-'01 cons.; *fr.* Ottawa, Ill.; *b.* Ottawa, Ill., Nov. 1, '80; *m.* Dec. 28, '07; A. B., Univ. of Ill., '05. *Addr.* New York, N. Y., 185 Audubon ave.

———Marguerite; *enr.* '01-'02 acad., '02-'03 coll., cons.; *fr.* Yonkers, N. Y.; *b.* Bayonne, N. J., May 26, '85. *Addr.* Yonkers, N. Y., 64 Locust Hill ave.

———Mary Elizabeth; *enr.* '01-'02 cons.; *fr.* Ironton, O. *Addr.* Ironton, Ohio.

———Minnie Elena; *enr.* '92-'93 cons.; *fr.* Elgin, Ill.—*x.*

———Ralph Benjamin; *enr.* '02-'03 acad.; *fr.* Yonkers, N. Y. *Addr.* Christ Church, New Zealand.

———Raymond Webster; *enr.* '05-'07 coll.; *fr.* Omaha, Neb. Wholesale merchant, Omaha, Neb., 1123 Howard st.

* ——Roy Moody; *enr.* '02-'03 acad., cons.; *fr.* Yonkers, N. Y.; *d.* Yonkers, N. Y., Sept. 24, '04.

———William; *enr.* '60-'61 prep.; *fr.* West Lebanon, Ia.—*x.*

Haywood, Daniel H.; *enr.* '53-'54 prep.; *fr.* Montrose, Pa.—*x.*

* *Haywood, John; enr.* '46-'50 coll., '50-'52 sem.; *fr.* Salem Cross Roads, N. Y.; *d.* Westerville, O., Dec. 12, '06; A. B., Oberlin, '50, A. M., '53; LL. D., Otterbein, '93.

———Lovina Anna (Mrs. Thomas A. Johnson); *enr.* '91-'93 cons.; *fr.* Raleigh, N. C. *Addr.* Washington, D. C., Sherman ave.

Haywood, Lucy Maria; enr. '91-'94 cons.; *fr.* Grand Island, Neb.; *b.* Clarksville, Mo.; Cons., Oberlin, '94; Mus. B., '06. Music teacher, Lincoln, Neb., 1522 S st.

———M.; *enr.* '56-'57 prep.; *fr.* West Lebanon, O.—*x.*

Hayword, Anna L.; *enr.* '69-'71 prep.; *fr.* Acworth, N. H.—*x.*

* Hazard, Susan; *enr.* '44-'45 prep.; *fr.* Birmingham, O.; *d.* Birmingham, O.

Hazel, Harry Rice; enr. '89-'92 prep., '92-'96 coll.; *fr.* North Amherst, O.; *b.* North Amherst, O., Feb. 4, '75; *m.* Edith L. Prince, Aug. 7, '01; A. B., Oberlin, '96; Corp., Co. K. 6th O. V. I., '98. Teacher, Cleveland, Ohio, 871 Parkwood drv. N. E.

* ——John B.; *enr.* '67-'68 prep.; *fr.* Brownhelm, O.; *d.* Lorain, O.

Hazeley, Theodore Boston; *enr.* '97-'98 acad.; *fr.* Philadelphia, Pa.—*x.*

Hazeltine, Alice Isabel; *enr.* '96-'97 cons.; *fr.* Warren, Pa. *Addr.* Pittsburgh, Pa., Carnegie ave.

———Edwin Abbott; *enr.* '72-'74 prep., '74-'75 coll.; *fr.* Busti, N. Y.; *b.* Busti, N. Y., Feb. 11, '50; *m* Julia E. Lord, Sept. 10, '79. Minister, Rushville, N. Y.

Hazeltine, Frederich Archibald; enr. '83-'85 prep., '85-'89 coll.; *fr.* Warren, Pa.; *b.* Warren, Pa., Oct. 20, '67; *m.* Amy Wood, May 30, '95; A. B., Oberlin, '89; Treas., Pacific Co., Wash., '99-'01; City Treas., South Bend, '04-'06. Journalist, South Bend, Wash.

———James Ezra; *enr.* '87-'90 prep., cons.; *fr.* Warren, Pa.; *b.* Warren, Pa., Mar. 26, '73; *m.* Margaret I. Olsen, June 6, '01; S. B., Mass. Institute of Technology, '98. Manager, Mfg. Co., North Warren, Pa.

———Norma Storrs; *enr.* '06-'08 coll.; *fr.* Rushville, N. Y.; *b.* Ft. Wayne, Ind., Apr. 13, '85. Student, Oberlin College; Home: Rushville, N. Y.

Hazelton, Eva Metta (Mrs. Harry B. Kurtz); *enr.* '93-'94 cons.; *fr.* Elkhart, Ind.; *b.* Sacramento, Cal., Aug. 21, '73; *m.* June 21, '99. *Addr.* East Cleveland, Ohio, 20 Rosalind ave.

———Mary Grace; *enr.* '05-'06 cons.; *fr.* Council Bluffs, Ia.; *b.* Plymouth, N. H., Jan. 5, '82. Music teacher, Council Bluffs, Iowa, 344 Sherman ave.

Hazen, Auzella Catherine (Mrs. Preston C. Houston); *enr.* '61-'63 prep., '63-'65, '66-'67 lit.; *fr.* Oberlin, O.; *b.* Little Falls, N. Y., Oct. 5, '45; *m.* Dec. 14, '81. *Addr.* Jamestown, N. Y.

———Edward Hamlin; *enr.* '55-'56, '60-'61 prep.; *fr.* Oberlin, O.; *b.* Elyria, O., Apr. 12, '34; *m.* Sarah Feeman, Sept. 24, '74; M. D., Western Reserve, '66. Priv., Co. K, 2nd Mich. V. I., May, '61-June, '65. Oculist and Aurist, Des Moines, Iowa, 935 Fifth st.

———Ella M.; *enr.* '71-'72 cons.; *fr.* Garrettsville, O. *Addr.* Cleveland, Ohio. —*y.*

* ——Emily (Mrs. John Reed); *enr.* '44-'45 prep., '45-'46 lit.; *fr.* Garrettsville, O.; *d.* Washington, D. C., Nov., '91.

Hazen, Frances Minerva; enr. '54-'59 lit.; *fr.* Oberlin, O.; *b.* Philadelphia, Pa., Sept. 8, '36; Lit., Oberlin, '59. *Addr.* Chautauqua. N. Y., 18 Scott ave.

* ——Elizabeth Gates (Mrs. Erastus Clark); *enr.* '54-'55 prep., '56-'62 lit.; *fr.* Oberlin, O.; *d.* Plainfield, N. J., May 24, '06.

* ——Marinda (Mrs. Robert Paine); *enr.* '43-'44 lit.; *fr.* Garrettsville, O.; *d.* Cleveland, O.

* *Hazle, Ann Maria; enr.* '53-'55 lit.; *fr.* Newbern, N. C.; *d.* Cleveland, O., Feb. 1, '62; Lit., Oberlin, '55.

———Elizabeth N.; *enr.* '56-'57 prep., '57-'58 lit.; *fr.* Newbern, N. C. *Addr.* Cleveland, Ohio, 3 Webster ave.

———Lizzie; *enr.* '64-'65 lit.; *fr.* Cleveland, O.—*x.*

* Hazlett, Romeo Brown; *enr.* '78-'79 prep.; *fr.* Hudson, Mich.

Hazzard, Susan S.; *enr.* '45-'47 lit.; *fr.* New York, N. Y.—*x.*

Heacocks, Caroline F.; *enr.* '47-'48 lit.; *fr.* Ohio City, O.—*x.*

Heacox, Arthur Edward; enr. '87-'94 cons., '88-'91 prep.; *fr.* Sloan, Ia.; *b.* Baraboo, Wis., July 22, '67; *m.* Katharine Marcy, June 22, '93; Cons., Oberlin, '93, Mus. B., '06. Professor, Oberlin Conservatory, Oberlin, Ohio, 297 W College st.

Head, Homer Lee; *enr.* '06-'07 cons.; *fr.* Plymouth, O.; *b.* New Haven, O., Sept. 30, '84. Farmer, Plymouth, Ohio, R. F. D. No. 1; Box 40.

Headington, Lena Emma; *enr.* '07-'08 coll., cons.; *fr.* Portland, Ind.; *b.* Portland, Ind., Apr. 9, '89. Student, Home: Portland, Ind., 207 W. High st.

* Headley, Madison Ratliff; *enr.* '58-'61 prep.; *fr.* Warren, O.; *d.* Berkeley, Cal., '96.

Heal, Alice May; *enr.* '07-'08 coll.; *fr.* New Bedford, Mass.; *b.* Lagrange, Me., Dec. 30, '83. Student, Oberlin College; Home: New Bedford, Mass., 345 Reed st.

Heald, Adelaide Whipple (Mrs. Newton Wyeth); *enr.* '76-'80 lit.; *fr.* Canton, Ill.; *b.* Canton, Ill., Sept. 12, '59; *m.* June 24, '84; Lit., Oberlin, '80. *Addr.* Chicago, Ill., 500 Leland ave.

Heald, Alice Mary (Mrs. Clarence H. White); *enr.* '76-'82 cons., '76-'78, '81-'82 prep.; *fr.* Canton, Ill.; *b.* Canton, Ill., Jan 8, '61; *m.* July 23, '91; Cons., Oberlin, '80, Mus. B., '06. *Addr.* Waterville, Me., 3 Nudd st.

———Charles; *enr.* '54-'55 prep.; *fr.* Birmingham, O. *Addr.* Birmingham, Ohio.

———Charles Prescott; *enr.* '76-'79 prep.; *fr.* Canton, Ill. *Addr.* Peoria, Ill., 410 Monroe st.

———Edward Aiken; *enr.* '79-'81 prep.; *fr.* Canton, Ill.; *b.* Canton, Ill., Aug. 18, '62; *m.* Mary E. Chaffee, Sept. 5, '83. Bank Cashier, Canton, Ohio, Elm and Main sts.

Heald, Edward Thornton; enr. '03-'07 coll.; *fr.* Peoria, Ill.; *b.* Portland, Ore., Sept. 20, '85; A. B., Oberlin, '07. *Addr.* Colorado Springs, Colo., Hagerman Hall.

———Prescott; *enr.* '05-'08 coll.; *fr.* Peoria, Ill.; *b.* Portland, Ore., May 2, '87. Student, Oberlin College; Home: Peoria, Ill., 410 Monroe st.

Healey, Ethel Lorinne (Mrs. William W. Foote); *enr.* '92-'93 prep.; *fr.* Oberlin, O.; *b.* Greenwich, O.; *m.* July 20 '98. *Addr.* Oberlin, Ohio, 37 E Lorain st.

———Caleb Edward; *enr.* '66-'67 prep.; *fr.* Greenwich Station, O.; *d.* Lake St. Clair, June 24, '94.

* ——Huldah (Mrs. Jerome Gibson); *enr.* '62-'63 prep.; *fr.* Greenwich, O.; *d.* Cleveland, O., '02.

* ——John B.; *enr.* '67-'69 teacher's course; *fr.* Greenwich, Sta., O.; *d.* Mt. Dora, Fla., Apr. 13, '91.

* ——Sarah J.; *enr.* '59-'63 lit.; *fr.* Greenwich, O.; *d.* Oberlin, O., Sept. 18, '62.

Healy, Emma E.; *enr.* '72-'74 prep.; *fr.* Oberlin, O.—*x.*

Heard, Walter Scott; *enr.* '02-'06 acad.; *fr.* New Orleans, La.; *b.* Evergreen, La., Oct. 28, '80. Student, New York, N. Y., Hartley Hall, Columbia Univ.

* Heath, Clayton R.; *enr.* '59-'62 prep., '62-'63 coll.; *fr.* Florence, O.; *d.* Florence, O., Aug. 31, '89.

* ——Courtney; *enr.* '63-'65, '66-'67 prep.; *fr.* Florence, O.; *d.* Atlantic City, N. J., '01.

* ——Eugenia Angela; *enr.* '60-'62 prep., '62-'64 lit.; *fr.* Florence, O.; *d.* Toledo, O., '06.

* ——Flora A. (Mrs. John R. Peck); *enr.* '73-'75 prep.; *fr.* Florence, O.; *d.* Toledo, O., '06.

Heath, Florence (Mrs. Russell P. Jameson); *enr.* '96-'98 coll., '98-'00 lit., p. t., cons.; *fr.* Benton Harbor, Mich.; *b.* Benton Harbor, Mich., Oct. 15, '77; *m.* Feb. 16, '01; P. T., Oberlin, '00. *Addr.* '08-'09, Paris, France, 15 rue Le Verrier; Home: 146 S. Cedar ave., Oberlin, Ohio.

———Grace E.; *enr.* '03-'04 cons.; *fr.* Plymouth, Mass. *Addr.* Plymouth, Mass.

———Grace Lillian; (Mrs. Frederick W. Taylor); *enr.* '89-'91 cons.; *fr.* Cuyahoga Falls, O.; *b.* Cuyahoga Falls, O., Jan. 8, '71; *m.* June 18, '01. *Addr.* Cuyahoga Falls, Ohio, Northampton ave.

———Harold Theodore; *enr.* '05-'07 acad.; *fr.* Cuyahoga Falls, O.; *b.* Cuyahoga Falls, O., Mar. 6, '85. Student, Columbus, Ohio, 130 W. Ninth ave.

———Helen Morton; *enr.* '03-'04 coll.; *fr.* Chicago, Ill.; *b.* Chicago, Ill., Jan. 17, '85. Student, Home: Chicago, Ill., 6212 Jefferson ave.

———Henry Robert; *enr.* '03-'06 acad.; *fr.* Fort Dodge, Ia. *Addr.* Fort Dodge, Iowa, 1016 Second ave. S.

———Jennie Laura (Mrs. William F. Stoll); *enr.* '03-'04 coll.; *fr.* Cuyahoga Falls, O.; *b.* Geneseo, N. Y., Jan. 4, '86; *m.* Nov. 20, '06. *Addr.* Cuyahoga Falls, Ohio, Second st.

———Juliet; *enr.* '56-'57 lit.; *fr.* Russia, O. —*x*.

———Mabel Agnes; *enr.* '04-'05 cons.; *fr.* Jamestown, N. Y.; *b.* Jamestown, N. Y., May 16, '83. Music teacher, Jamestown, N. Y., 812 N. Main st.

Heathcote, Arthur Slade; *enr.* '94-'96 sem.; *fr.* Detroit, Mich. *Addr.* Owatonna, Minn.—*y*.

Heathman, Ferne Luella; *enr.* '05-'08 cons., '06-'08 coll.; *b.* Akron, O., Oct. 29, '87. Student, Oberlin College; Home: Akron, Ohio, 21 N. Fir st.

———Jennie Ida (Mrs. Frederick J. Hale); *enr.* '94-'95 cons.; *fr.* Windsor, O.; *b.* Windsor Mills, O., Sept. 20, '73; *m.* June 21, '99. *Addr.* Wilkinsburg, Pa., 1133 Franklin ave.

———Jessie Amy; *enr.* '03-'05 coll.; *fr.* Windsor Mills, O.—*x*.

Heaton, Mary H. (Mrs. William R. Snider); *enr.* '57-'58 prep.; *fr.* Salem, O.; *b.* Salem, O., Jan. 11, '39; *m.* Apr. 2, '63. *Addr.* Riverside, Cal., 395 Mulberry st.

———Merton; *enr.* '99-'00 acad.; *fr.* Vigo, O.—*x*.

Heazelton, George Berry; *enr.* '74-'75 prep., '75-'79 coll.; *fr.* Pittsburg, Pa.; *b.* Pittsburg, Pa., July 21, '55; *m.* Mary Butterworth, Feb. 14, '98; A. B., Oberlin, '79. Broker, San Rafael, Cal.

———John Dennick Wick; *enr.* '77-'81 prep.; *fr.* Youngstown, O.; *b.* Pittsburgh, Pa., Aug. 24, '62; *m.* Jan. 29, '96. Minister, Bellevernon, Pa.

Hebblewhite, Harriet Eliza; *enr.* '06-'07 coll.; *fr.* Armada, Mich.; *b.* Armada, Mich., Sept. 4, '88. *Addr.* Student, Ypsilanti, Mich., 125 Collage Place.

* Heberling, Lettie Ann (Mrs. M. L. Jennings); *enr.* '78-'79 cons.; *fr.* Mount Pleasant, O.; *d.* Baltimore, Md., Jan. 3, '07.

Heck, Jacob; *enr.* '58-'59 prep.; *fr.* Gnadenhutten, O.; *b.* Lawrence Tp., O., Jan. 3, '42; *m.* (1) Mary Haney, '67; (2) S. J. Dill, '77; July, '62—Priv., Co. K, 98th O. V. I.;—Aug. '65. Apiarist, Gnadenhutten, Ohio.

———William Franklin; *enr.* '89-'91 prep., '91-'93 coll.; *fr.* Tuscarawas, O.; *b.* Seventeen, O., Apr. 11, '70; *m.* Isabella F. Mann, Apr., '95; Ry. mail cl'k, '95-'03; R. F. D. Inspector '03-'04; Ag't R. F. D., '04-'06. Postoffice inspector, Cleveland, Ohio, 1688 E. 85th st.

Heckert, David S.; *enr.* '72-'73 prep.; *fr.* Prairie Depot, O.—*x*.

———May Alice; *enr.* '99-'00 coll.; *fr.* Findlay, O.—*x*.

Heckler, Dollie Marie (Mrs. O. F. Prochaske); *enr.* '89-'91 cons.; *fr.* Cleveland, O. *Addr.* Cleveland, Ohio, 3323 E. 55th st.

———Ida Waight; *enr.* '98-'99 cons.; *fr.* Buffalo, N. Y.—*x*.

———Myrtle Mae (Mrs. W. D. Holloway); *enr.* '05-'06 su.; *fr.* Salem, O. *Addr.* Columbiana, Ohio.

Heckman, Frank Leslie; *enr.* '88-'90 prep., cons.; *fr.* Belvidere, Ill.—*x.*

———James Jean; *enr.* '88-'89 lit., '89-'90 lit., cons., '90-'91 cons.; *fr.* Belvidere, Ill. —*x.*

Hecock, Lydia May (Mrs. George L. Miller); *enr.* '84-'86 prep.; *fr.* Elyria, O.; *b.* Elyria, O., May 15, '65; *m.* Nov. 1, '98. *Addr.* Elyria, Ohio.

———Mary B. (Mrs. Samuel Allen); *enr.* '59-'60 prep.; *fr.* Elyria, O. *Addr.* Mt. Pleasant, Iowa.—*y.*

———Myra Amelia (Mrs. George Champney); *enr.* '76-'77 prep.; *fr.* Elyria, O. *Addr.* Elyria, Ohio, 209 Eighth st.

Hedden, Loretta B. (Mrs. William H. H. Hart); *enr.* '73-'75 cons.; *fr.* DeWitt, Ia.; *b.* De Witt, Ia., Apr. 11, '52; *m.* Sept. 10, '75. *Addr.* Palo Alto, Cal., Alma st.

Hedding, Melvin Elisha; *enr.* '79-'82 coll.; *fr.* Port Henry, N. Y.—*x.*

Hedges, Charlotte Leona; *enr.* '00-'02 cons., art; *fr.* Pittsburg, Pa.; *b.* Fowler, O., Sept. 23, '78. *Addr.* Pittsburg, Pa., 5620 Wilkins ave.

———Josiah; *enr.* '54-'55 prep.; *fr.* Tiffin, O.—*x.*

Heebner, Flora Krause; *enr.* '99-'03 coll.; *fr.* Worcester, Pa.; *b.* Worcester, Pa. Dec. 26, '74; A. B., Oberlin, '03. Missionary, T'ai Ku, Shansi, China.

Heebner, Harry Krause; *enr.* '99-'03 coll., '03-'04 sem.; *fr.* Worcester, Pa.; *b.* Worcester, Pa., Feb. 18, '77; A. B., Oberlin, '03. Minister, Philadelphia, Pa., 2535 N. 30th st.

Heffner, James Irvine; *enr.* '94-'95 acad.; *fr.* Lima, O.; *b.* Lima, O., Feb. 8, '73; *m.* Margaret Crumrine, June 30, '07; Corporal, Co. C, 2nd Reg. O. V. I., Apr., '98-Feb., '99; Asst. Postmaster, Lima, Ohio, '04-'05. Advertising manager, Repub.-Gazette, Lima, Ohio, 209 S. Baxter st.

Hegmann, Amelia (Mrs. Charles P. Doolittle); *enr.* '85-'89, '91-'92 cons., '87-'88 lit.; *fr.* Elysian, Minn.; *b.* Harrisburg, Pa., Dec. 8, '68; *m.* July 3, '90; Cons., Oberlin, '88, Mus. B., '06. Teacher, Oberlin Conservatory, Oberlin, Ohio, 291 Elm st.

———Bertha; *enr.* '00-'01 su.; *fr.* Elysian, Minn. *Addr.* Seattle, Wash., 1204 Marion st., Hotel Graystone.

Hegmann, Josephine Helen (Mrs. Frank E. Doty); *enr.* '89-'90 lit.; *fr.* Elysian, Minn.; Lit., Oberlin, '90. *Addr.* Madison, Wis., 310 Lake st.

* Heighton, Amanda Frances (Mrs. E. R. Straight); *enr.* '70-'71 prep.; *fr.* Rootstown, O.; *d.* Aurora, O., Feb. '89.

———Charles H.; *enr.* '70-'71 prep.; *fr.* Rootstown, O.; *b.* Laporte, Ind., Jan. 28, '49; *m.* Mary J. Wack, May 29, '76. Real estate, Greeley, Colo.

Heil, Frank Albert; *enr.* '90-'91 prep.; *fr.* Cleveland, O.; *b.* Cleveland, O., Mar. 22, '73; *m.* Amanda Bleckrie, Sept. 21, '98. Bookkeeper, Cleveland, Ohio, Union Nat'l Bank.

* Heilman, William; *enr.* '69-'70 prep.; *fr.* Bloomville, O.; *d.* Bloomville, O., '72.

Heim, Raymond George; *enr.* '07-'08 coll.; *fr.* Lancaster, N. Y.; *b.* Lancaster, N. Y., Aug. 12, '89. Student, Oberlin College; Home: Lancaster, N. Y.

Heimbach, Charles Henry; *enr.* '06-'08 coll.; *fr.* Oberlin, O. Student, Oberlin College; Home: Oberlin, Ohio, 104 Forest st.

———Roy; *enr.* '06-'08 coll.; *fr.* Oberlin, O.; *b.* Bellevue, O., Nov. 12, '83. Student, Oberlin College; Home: Oberlin, Ohio, 104 Forest st.

———Susie; *enr.* '05-'08 cons.; *fr.* Oberlin, O. Student, Oberlin Conservatory; Home: Oberlin, Ohio, 104 Forest st.

Heineman, Thomas Frederick; *enr.* '06-'08 coll., '07-'08 cons.; *fr.* East Aurora, N. Y.; *b.* Crawford, Kan., July 22, '86. Student, Oberlin College; Home: East Aurora, N. Y., 449 Main st.

* Heinson, Peter H.; *enr.* '70-'71 prep.; *fr.* Port Clinton, O.; *d.* Port Clinton, O. '74.

Heisler, Anna Marguerite; *enr.* '05-'06 cons.; *fr.* Albany, N. Y.; *b.* Belleville, Pa., June 22, '84. *Addr.* Albany, N. Y., 9 Lodge st.

Heisman, John William; *enr.* '92-'93 p. g.; *fr.* Cleveland, O.; *b.* Cleveland, O., Oct. 23, '69; *m.* Evelyn Barksdale, Oct. 24, '03; LL. B., Univ. of Pa., '92. Athletic Dir., Ga. Sch. of Tech., Atlanta, Ga., 331 Ponce de Leon ave.

Heiss, Quincy Clementine; *enr.* '97-'99 cons., '99-'00 acad., cons.; *fr.* Lima, Ind.—*x.*

Heistand, Pearl Mary (Mrs. Edward M. McKisson); *enr.* '98-'99 cons.; *fr.* Lagrange, O. *Addr.* Cleveland, O., 9010 Beckman st.

Hejtmanek, George; *enr.* '00-'02 acad., sem., slav.; *fr.* St. Marys, Kan.—*x.*

Helberg, Anna Elizabeth; *enr.* '95-'97 acad.; *fr.* Port Clinton, O.—*x.*

Helbert, Mary Elizabeth; *enr.* '05-'06 coll., cons.; *fr.* Ashland, O.; *b.* Nankin, O., Dec. 29, '85. *Addr.* Ashland, O., 15½ W. Walnut st.

Held, Frank J.; *enr.* '05-'06 acad., '04-'06, '07-'08 cons.; *fr.* Washburn, Ill.; *b.* Washburn, Ill., Jan. 3, '75. Student, Oberlin Conservatory; Home: Washburn, Ill.

Heldman, Caroline (Mrs. Philip Small); *enr.* '50-'51 prep., '51-'53 lit.; *fr.* Mansfield, O. *Addr.* Mansfield, O.—*y.*

———Joanna P. (Mrs. Marsh Miley); *enr.* '56-'57 lit.; *fr.* Mansfield, O. *Addr.* Mansfield, O.—*y.*

Heldmyer, Allie; *enr.* '01-'02 cons.; *fr.* Elyria, O.; *b.* Elyria, O., '81. *Addr.* Elyria, Ohio, 402 Middle ave.

Helfrich, Marie Antoinette; *enr.* '00-'01 cons.; *fr.* Lorain, O.—*x.*

Heller, Mary Rose; *enr.* '75-'76, '78-'79 lit., cons.; *fr.* Marion, O.—*x.*

Helling, Charles Benjamin; *enr.* '79-'80 prep.; *fr.* Birmingham, O.; *b.* Vermilion, O., Sept. 21, '59; *m.* Mary E. Harrison, Mar. 20, '84. Manufacturer, Grand Island, Neb.

* Helmick, Calvin Clark; *enr.* '70-'71 prep.; *fr.* Pana, Ill.; *d.* Johannesburg, Cal., Dec. 23, '07.

———Emma Leone (Mrs. Duncan P. Fraser); *enr.* '03-'04 cons., acad.; *fr.* New Haven, Ind. *Addr.* Richland, Ore.

Helms, Ida R. (Mrs. Lewis J. Mason); *enr.* '71-'72 prep.; *fr.* Randolph, N. Y.; *b.* Randolph, N. Y., Oct. 7, '54; *m.* June 14, '76. *Addr.* Chicago, Ill., 29 37th st.

* *Helms, Stephen D.; enr.* '40-'43 sem.; *fr.* Canoga, N. Y.; *d.* Highland, Ill., Mar. 15, '88; Sem., Oberlin, '43.

Helmuth, Joseph William; *enr.* '85-'87 prep.; *fr.* South Lyon, Mich.—*x.*

* *Helsell, Jesse; enr.* '41-'42 prep., '42-'46 coll., '46-'49 sem.; *fr.* Washington, Pa.; *d.* Odebolt, Ia., July 12, '05; A. B., Oberlin, '46, Sem., '49.

Heltman, Fred Dresskell; *enr.* '04-'05 cons.; *fr.* Ashland, O.—*x.*

Helwig, Bertha Leonida; *enr.* '88-'89 prep., '91-'92 cons.; *fr.* Kansas City, Mo.; *b.* Trenton, O., Oct. 14, '70. Music teacher, University Park, Colo.

———Howard W.; *enr.* '00-'02 cons.; *fr.* Gnadenhutten, O. *Addr.* Gnadenhutten, Ohio.

* ———James H.; *enr.* '72-'75 prep.; *fr.* Gnadenhutten, O.; *d.* Gnadenhutten, O., Feb. 1, '85.

———Leah Rose (Mrs. Fred K. McCune); *enr.* '04-'05 cons., acad.; *fr.* Carlsrube, Can.; *b.* Ontario, Can., Jan. 4, '79; *m.* Sept. 14, '05. *Addr.* McKeesport, Pa., 3408 Versailles ave.

———Mary Grace; *enr.* '92-'95 cons.; *fr.* Urbana, O.—*x.*

———Orville Leon; *enr.* '89-'90 prep.; *fr.* Kansas City, Kan. Physician, Garden City, Kan.

Hemenway, Charles; *enr.* '55-'57 prep.; *fr.* Amity, O.—*x.*

———Estella (Mrs. Charles A. Tilden); *enr.* '88-'90 lit., art; *fr.* Wellington, O. *Addr.* Euclid Heights, Cleveland, O.

Hemingway, Adelaide Grace; *enr.* '00-'02 coll., cons.; *fr.* Oak Park, Ill. *Addr.* Oak Park, Ill., 500 N. Park ave.

Hemingway, Alfred Tyler; enr. '97-'99, '00-'02 coll.; *fr.* Oak Park, Ill.; *b.* Oak Park, Ill., Dec. 4, '77; *m.* F. Arabell White, Apr. 8, '03; A. B., Oberlin, '02. Manager, Lumber Co., Kansas City, Mo., 1105 R. A. Long Bldg.

Hemingway, Anginette Blanche (Mrs. Frank B. Hines); *enr.* '89-'93 coll.; *fr.* Oak Park, Ill.; A. B., Oberlin, '93. *Addr.* Albion, Ill.

———Clarence Edmond; *enr.* '90-'93 coll.; *fr.* Oak Park, Ill.; *b.* Oak Park, Ill., Sept. 4, '71; *m.* Grace Hall, Oct. 1, '96; M. D., Rush Med. Coll., '96. Physician and Surgeon, Oak Park, Ill., 600 N. Kenilworth ave.

———George Roy; *enr.* '94-'95 acad.; *fr.* Oak Park, Ill.; *b.* Oak Park, Ill., Mar. 10, '76; *m.* Anna Ratcliff, June 23, '98. Real estate and mortgages, Oak Park, Ill.

Hemingway, Willoughby Anson; enr. '90-'92 prep., '94-'98 coll.; *fr.* Oak Park, Ill.; *b.* Oak Park, Ill., Apr. 1, '74; *m.* Mary E. Williams, Oct. 7, '03; A. B., Oberlin, '98; M. D., Rush Med. Coll., '01. Medical Missionary, Taiku, Shansi, China.

Hemley, Dudley Custer; *enr.* '95-'96 acad.; *fr.* Toledo, O.—*x.*

* Hemmenway, J. M.; *enr.* '53-'54 prep.; *fr.* Brownhelm, O.; *d.* New York, N. Y.

Hench, Dyson Meminges; *enr.* '91-'92 sem.; *fr.* Eschol, Pa. *Addr.* Eschol, Pa.

Hendee, Elenore Lucile; *enr.* '06-'08 cons., coll., art; *fr.* St. Charles, Minn. Student, Oberlin Conservatory; Home: St. Charles, Minn.

Hendee, Joseph Benton; enr. '82-'83 prep., '83-'87 coll.; *fr.* Spencer, O.; *b.* Spencer, O., Mar. 2, '62; *m.* Artie S. Harris, Oct. 27, '93; A. B., Oberlin, '87. Att'y at law, Eaton Rapids, Mich.

Hendershott, Charlene (Mrs. Earl R. Frost); *enr.* '98-'00 acad., cons., '00-'02 cons., art; *fr.* Leroy, O.; *b.* New Philadelphia, O., Sept. 10, '79; *m.* Mar. 6, '07. *Addr.* Tiffin, O., 149 Monroe st.

Henderson, Alice; *enr.* '84-'85 prep.; *fr.* Red Oak, O.—*x.*

Henderson, Benjamin William; enr. '01-'05 coll.; *fr.* Jefferson, O.; A. B., Oberlin, '05. *Addr.* Hammond, Ind.

———Catherine Winton; *enr.* '05-'08 cons., acad., art; *enr.* Cleveland, O.; *b.* Cleveland, O., Mar. 4, '87. Student; Home: Cleveland, Ohio, 7402 Franklin ave.

* ——Charlotte M. (Mrs. John M. Williams); *enr.* '40-'43 lit.; *fr.* Austinburg, O.; *d.* Waupun, Wis., '68.

———Daniel McIntyre; *enr.* '02-'05 acad.; *fr.* Cleveland, O.—*x.*

———Della (Mrs. —— Holliday); *enr.* '89-'91 cons., prep.; *fr.* Nebraska City, Neb. *Addr.* Denver, Colo., 272 S. Sherman ave.

———Eleanor P.; *enr.* '40-'41 prep., '41-'45 lit.; *fr.* Zanesville, O.—*x.*

* ——Elizabeth; *enr.* '89-'90 prep., cons.; *fr.* Dowagiac, Mich.; *d.* Larwill., Ind., May 19, '03.

———Elizabeth Paton; *enr.* '02-'07 acad., coll., cons.; *fr.* Cleveland, O. *Addr.* Cleveland, Ohio, 7402 Franklin ave.

———Ella Tilford; *enr.* '89-'90 cons.; *fr.* Lexington, Ky.—*x.*

———Elmer Clinton; *enr.* '07-'08 cons.; *fr.* Oberlin, O. Student, Oberlin College; Home: Oberlin, Ohio, 271 W. College st.

Henderson, Emma (Mrs. George A. Hildred); *enr.* '86-'87 coll., art; *fr.* McConnellsville, O.; A. B., Oberlin, '87. *Addr.* Napoleon, O.

———Fannie S.; *enr.* '58-'59 prep., '59-'64 lit.; *fr.* Oberlin, O. *Addr.* Cleveland, Ohio.

Henderson, Harriett Maude; enr. '97-'98 acad., '98-'03 coll.; *fr.* Oberlin, O.; *b.* Oberlin, O., Jan. 8, '80; A. B., Oberlin, '03. Assistant, College Library, Oberlin, Ohio, 42 E. Lorain st.

———Hazel Helen; *enr.* '02-'03 cons.; *fr.* West Liberty, Ia.—*x.*

———Henry E.; *enr.* '58-'59 prep.; *fr.* Perkins, O.—*x.*

———Ida Robost; *enr.* '06-'08 coll.; *fr.* Cleveland, O.; *b.* Cleveland, O., Dec. 19, '89. Student, Oberlin College; Home: Cleveland, Ohio, 7402 Franklin ave.

———James Edward; *enr.* '75-'77 prep.; *fr.* Nashville, Tenn.—*x.*

Henderson, James Monroe; enr. '75-'77 prep., '77-'81 coll.; *fr.* Evansville, Ind.; *b.* Evansville, Ind., Sept. 19, '59; A. B., Oberlin, '81, A. M., '85; A. M., Wilberforce Univ., '93; LL. B., Detroit Coll. of Law, '94; D. D., Payne Sem., '97. *Addr.* Selma, Ala.

———Judd; *enr.* '47-'48 prep.; *fr.* Lockport, N. Y.—*x.*

Henderson, Lloyd Charles; enr. '02-'06 coll.; *fr.* Griggs Corners, O.; A. B., Oberlin, '06. *Addr.* Jefferson, Ohio.

———Lulu May (Mrs. C. E. Steinbaugh); *enr.* '91-'93 cons.; *fr.* Weston, O. *Addr.* Perrysburg, Ohio.

———Margaret Buchanan (Mrs. George M. Smith); *enr.* '00-'01 cons.; *fr.* Glenville, O.; *b.* Birkenhead, Eng., '75; *m.* 1906. *Addr.* Lakewood, Ohio, 1544 Robinwood ave.

———Margaret May; *enr.* '89-'91, '97-'98 acad., '03-'06 art; *fr.* Oberlin, O.; *b.* Oberlin, O., Jan. 21, '72. *Addr.* Oberlin, Ohio, 42 E. Lorain st.

———Maria N.; *enr.* '65-'67 prep.; *fr.* Cleveland, O.—*x.*

* ——Moses Wood; *enr.* '34-'35 prep.; *fr.* Jaffrey, N. H.; *d.* Chillicothe, Mo., Sept. 6, '43.

———Plumer; *enr.* '07-'08 cons.; *fr.* Franklin, Pa.; *b.* Mercer, Pa., July, '83. Student, Oberlin Conservatory; Home: Franklin, Pa., 1401 Chestnut st.

———Richard P.; *enr.* '70-'71 prep.; *fr.* Cleveland, O.—*x.*

———Robert Stewart; *enr.* '61-'65, '68-'69 prep.; *fr.* Oberlin, O.; *b.* West Middlesex, Pa., Aug. 24, '48. *Addr.* Sharon, Pa.

Henderson, Robert C.; enr. '71-'73, '74-'75 prep., '75-'79 coll.; *fr.* Zanesville, O.; *b.* Tennessee, June 10, '53; *m.* Hope E. Gordon, '92; A. B., Oberlin, '79. Postal carrier, Chicago, Ill., 8725 Marshfield ave.

Henderson, Sarah Frances (Mrs. William J. Keep); *enr.* '59-'64 lit.; *fr.* Oberlin, O.; *b.* West Middlesex, Pa.; *m.* May 22, '66; L. B., Oberlin, '64. *Addr.* Detroit, Mich., 753 Jefferson ave.

———William Gates; *enr.* '69-'70 prep.; *fr.* Oberlin, O.; *b.* Middlesex, Pa., Apr. 28, '52; *m.* Florence E. Phillips, June 19, '84. Business, Cleveland, Ohio, 1123 Citizens Bldg.

Hendrick, Webster Lynde; *enr.* '75-'78 prep.; *fr.* Richville, N. Y.; *b.* Richville, N. Y., Dec. 2, '56; *m.* Janet Beaton, Jan. 18, '83. Minister, Huntington, Mass.

* ——Willis Phelps; *enr.* '75-'78 prep.; *fr.* Richville, N. Y.; *d.* Richville, N. Y., Feb. 2, '00.

Hendricks, Albert Elmore; *enr.* '03-'04 cons.; *fr.* Elyria, O.—*x.*

———Wallace; *enr.* '66-'72 prep.; *fr.* Bellefontaine, O.—*x.*

Hendix, Charles Edgar; *enr.* '99-'00, '00-'01 su.; *fr.* Wakeman, O.—*x.*

Hendry, Charlotte C.; *enr.* '34-'35 prep.; *fr.* Carlisle, O.—*x.*

———Elmina M.; *enr.* '56-'58 prep.; *fr.* Orland, Ind.—*x.*

———Eunice; *enr.* '34-'35 prep.; *fr.* Carlisle, O.—*x.*

———Frank Truman; *enr.* '71-'73 prep.; *fr.* Sandusky, O.; *b.* Sandusky, O., Nov. 24, '54; *m.* Estelle Whitney, Feb. 23, '82. Ry. Passenger Agt., Detroit, Mich., 151 Griswold st.

* ——Franklin; *enr.* '55-'56 prep.; *fr.* Oberlin, O.; *d.* Texas.

———Gertrude (Mrs. Henry L. Wilson); *enr.* '88-'91 prep., cons.; *fr.* Madison, O.; *b.* Madison, O., Apr. 26, '70; *m.* Oct. 4, '98. *Add.* East Cleveland, Ohio, 3 Windemere Hill.

* ——Hiram A.; *enr.* '55-'59 prep.; *fr.* Oberlin, O.

———L.; *enr.* '56-'57 prep.; *fr.* Jackson, Ind.—*x.*

———Maria Penfield; *enr.* '66-'69 lit.; *fr.* Sandusky, O.; *b.* Sandusky, O., July 11, '50. *Addr.* Wellington, Ohio.

———Mary Ophelia (Mrs. Orin F. Allen); *enr.* '64-'65 prep., '65-'69 lit.; *fr.* Penfield, O.; *b.* Sept. 8, '44; *m.* May 14, '71. *Addr.* Belle Plaine, Iowa.

———Stella A. (Mrs. Daniel E. Holmes); *enr.* '55-'57, '58-'59 prep.; *fr.* Brest, O.; *b.* Jefferson, O.; *m.* Nov. 14, '63. *Addr.* Madisonville, Ohio.

———Victor A.; *enr.* '72-'73 prep.; *fr.* Angola, Ind. *Addr.* Angola, Ind.

* ——William Edmund; *enr.* '86-'88 prep.; *fr.* Madison, O.; *d.* Clifton, Pa., Mar. 3, '05.

Hendryx, Addie Grace; *enr.* '86-'88 prep., cons.; *fr.* Gaylordsville, Conn.—*x.*

* Heneberger, George W.; *enr.* '89-'92 prep.; *fr.* Oberlin, O.; *d.* Indianapolis, Ind., Oct. 20, '01.

———Minnie Etta (Mrs. Harry S. Riggs); *enr.* '87-'93 cons., '90-'91 prep.; *fr.* Oberlin, O.; *b.* Marshallville, O., Dec. 6, '70; *m.* Nov. 5, '92. *Addr.* Chicago, Ill., 1923 Wrightwood ave.

Henger, Elsie Jennie; *enr.* '05-'07 cons.; *fr.* Chicago, Ill. *Addr.* Chicago, Ill., 229 S. 53rd ave.

Henkle, Clara Dee (Mrs. Jesse L. Waller); *enr.* '85-'89 cons., '86-'87 lit.; *fr.* Salem, O. *Addr.* Seattle, Wash., 617 Pacific Bl'k.

Henney, Christine (Mrs. Charles Howard); *enr.* '91-'92 prep.; *fr.* Hiawatha, Kan. *Addr.* Horton, Kan.—*y.*

Henricks, George; *enr.* '55-'56 prep.; *fr.* Logan, O.—*x.*

Henry, Alice; *enr.* '73-'74 prep.; *fr.* Oberlin, O.—*x.*

———Arthur Theolian; *enr.* '90-'91 prep.; *fr.* Humphreys, Mo.—*x.*

———Belle; *enr.* '80-'81 prep., '81-'83 coll.; *fr.* Oberlin, O. *Addr.* East Las Vegas, N. Mex., 812 Seventh st.

———Bessie Helen; *enr.* '05-'08 cons.; *fr.* Wakeman, O.; *b.* Wakeman, O., Oct. 26, '86. Student, Oberlin Conservatory; Home: Wakeman, Ohio, R. F. D. 2.

———Catharine Mary; *enr.* '02-'03 cons.; *fr.* Akron, O. *Addr.* Akron, Ohio, 12 Oakdale ave.

———Dorothy; *enr.* '98-'00 acad., cons.; *fr.* Cleveland, O. *Addr.* Cleveland, Ohio, 2204 E. 96th st.

* ——Edward; *enr.* '43-'44 prep., '45-'48 coll.; *fr.* Wellesburg, Va.; *d.* Las Vegas, N. Mex., Mar. 27, '07.

———Estelle Katherine; *enr.* '07-'08 coll., cons.; *fr.* Cleveland, O.; *b.* Cleveland, O., July 25, '86. Student, Oberlin, College; Home: Cleveland, O., 2206 E. 89th st.

* *Henry, Fannie Nash* (Mrs. Samuel Cadwell); *enr.* '76-'79 lit.; *fr.* Oberlin, O.; *d.* Omaha, Neb., Apr. 2, '93; Lit., Oberlin, '79.

———Flora Hoyt; *enr.* '76-'77 lit., '77-'80 cons.; *fr.* Oberlin, O. *Addr.* Detroit, Mich.

———Florence J.; *enr.* '04-'05 acad.; *fr.* Telluride, Colo. *Addr.* Telluride, Colo.

———Frederick Howard; *enr.* '85-'87 prep.; *fr.* Belle Plaine, Ia.; *b.* Belle Plaine, Ia., June 2, '68; *m.* Minnie C. Kirchner, Jan. 1, '95. Lumberman, Belle Plaine, Ia., 811 11th st.

———Harry Crawford; *enr.* '03-'04 acad.; *fr.* Ashtabula, O.—*x.*

———Harrison Hamilton; *enr.* '88-'91 prep.; *fr.* Mendota, Ill. *Addr.* Hammond, Ind.

———Hattie E.; *enr.* '64-'65 prep.; *fr.* Toledo, O.—*x.*

———Helen Sherman; *enr.* '07-'08 coll., cons., art; *fr.* Brooklyn, N. Y.; *b.* Brooklyn, N. Y., Oct. 23, '89. Student, Oberlin College; Home: Brooklyn, N. Y., 1804 Beverley rd.

———Julia F. (Mrs. Lemuel S. Brown); *enr.* '54-'55 prep.; *fr.* Bainbridge, O. *Addr.* Cleveland, Ohio, 7247 Broadway.

———Leonora Donella (Mrs. William J. Powell); *enr.* '03-'04 cons.; *fr.* Gibsonburg, O.; *b.* Broughton, O., Oct. 30, '85; *m.* Oct. 22, '05. *Addr.* Brooklyn, N. Y., 106 Keap st.

———Mary Agnes; *enr.* '97-'99 cons.; *fr.* Conneaut, O.—*x.*

Henry, Mary E.; enr. '68-'73 lit.; *fr.* Oberlin, O.; *b.* Canada, Oct. 9, '52; Lit., Oberlin, '73. Teacher, New York, N. Y., 125 Lexington ave.

———May; *enr.* '77-'79 lit.; *fr.* Oberlin, O. *Addr.* Las Vegas, N. Mex.

Henry, Virginia (Mrs. John F. Hawken); *enr.* '72-'79 cons.; *fr.* Oberlin, O.; Cons., Oberlin, '76. *Addr.* St. Louis, Mo., 3914 Cleveland ave.

———William Abram; *enr.* '68-'74 prep., '71-'72, '76-'78 cons.; *fr.* Oberlin, O. *Addr.* Conquil, Ore.

———William Falconer; *enr.* '84-'85 prep.; *fr.* Warren, Pa.; *b.* New York, N. Y., Apr. '67; *m.* May Rockwell, Dec. '94. Fire insurance, Warren, Pa., Savings Bank Bldg.

Hensel, Ida May (Mrs. Clay Miller); *enr.* '85-'86 prep., '86-'87 prep., cons., art; *fr.* Upper Sandusky, O.; *b.* Upper Sandusky, June 3, '66; *m.* Jan. 2, '94. *Addr.* Upper Sandusky, Ohio.

Henshaw, Ellen F.; *enr.* '42-'43 prep.; *fr.* Boston, Mass.—*x.*

———Gordon Ezekiel; *enr.* '80-'82 prep.; *fr.* Oberlin, O.; *b.* Warren, Pa., Apr. 17, '52; *m.* Hortense E. Baldwin, Sept. 10, '83; Chamberlain Inst., '77. Minister, Angola, N. Y.

Henson, Charlotte; *enr.* '46-'47 prep.; *fr.* Dawn, Can.—*x.*

———Elizabeth (Mrs. J. M. Viets); *enr.* '62-'66, '68-69 prep.; *fr.* Philadelphia, Pa.

———Frances Estelle (Mrs. Hubert F. Bingham); *enr.* '90-'91 cons.; *fr.* Elyria, O.; *b.* Elyria, O., Aug. 25, '69; *m.* Aug. 10, '93. *Addr.* Buffalo, N. Y., 605 Lafayette ave.

Henthorn, Angeline M.; *enr.* '47-'48 lit.; *fr.* Homer, O.—*x.*

Henze, Elizabeth Matilda; *enr.* '00-'01 acad., cons.; *fr.* Fort Wayne, Ind.—*x.*

Herbert, Arthur; *enr.* '72-'74 prep.; *fr.* Macedonia, O.—*x.*

———Ethel Marie; *enr.* '97-'99 cons.; *fr.* Oregon, Ill.—*x.*

———Franklin Eustice; *enr.* '92-'93 cons.; *fr.* Seneca Falls, N. Y.—*x.*

———Henry; *enr.* '91-'92 prep.; *fr.* Newton Falls, O.; *b.* Newton Falls, O., July 23, '72; *m.* Belle Fisher, Oct. 9, '01. Bank cashier, Newton Falls, Ohio.

———Margaret J.; *enr.* '71-'72 cons.; *fr.* Zanesville, O.—*x.*

Herbeson, Stewart N.; *enr.* '68-'69 prep.; *fr.* Cleveland, O.—*x.*

Herbig, Carrie Marie; *enr.* '02-'03 acad., cons., '03-'05 cons.; *fr.* Dayton, O.; *b.* Dayton, O., June 29, '83; Dayton Normal Sch., '08. *Addr.* Dayton, O., 655 Richard st.

Herford, Alonzo R; *enr.* '69-'70 prep.; *fr.* Wheeling, W. Va.—*x.*

* ——Ida May; *enr.* '84-'85 prep.; *fr.* Alliance, O.; *d.* Alliance, O.

Hering, Vensel Sergius; *enr.* '96-'97 acad.; *fr.* Cleveland, O.—*x*.

Herkimer, George C.; *enr.* '73-'74 prep.; *fr.* New York, N. Y.—*x*.

Herman, C. B.; *enr.* '53-'54 prep.; *fr.* Smithville, N. Y.—*x*.

———Mary (Mrs. O. H. Lowman); *enr.* '86-'88 cons.; *fr.* Beloit, Ia.; *d.* Canton, S. Dak., July 18, '04.

Heron, George; *enr.* '54-'55 prep.; *fr.* Detroit, Mich.—*x*.

———Margaret; *enr.* '53-'54 prep., '54-'55 lit.; *fr.* Detroit, Mich.—*x*.

Herr, Anna Elizabeth (Mrs. Noah Basinger); *enr.* '97-'00 cons.; *fr.* Bluffton, O. *Addr.* Bluffton, Ohio.

———Charlotte Bronte; *enr.* '94-'96 coll.; *fr.* Oak Park, Ill. *Addr.* Oak Park, Ill., 224 S. Park ave.

———Helen Hunt; *enr.* '04-'06 cons., acad.; *fr.* Butler, Pa. *Addr.* Butler, Pa., 222 N. McKean st.

———Lawrence DeWitt; *enr.* '06-'08 cons.; *fr.* Annville, Pa.; *b.* Caldwell, Kan., Mar. 4, '88. Student, Oberlin Conservatory; Home: Annville, Pa., College ave.

———Sarah A.; *enr.* '56-'57 prep.; *fr.* Sharpsburg, O.—*x*.

Herreid, Grace; *enr.* '04-'06 cons., '04-'08 coll.; *fr.* Pierre, S. Dak.; *b.* Leola, S. Dak., May 14, '86; A. B., Oberlin, '08. *Addr.* Aberdeen, S. Dak., 220 Eighth ave., E.

Herrick, Amasa; *enr.* '41-'42 prep.; *fr.* Wellington, O. *Addr.* Rockton, Ill.—*y*.

———Benjamin Franklin; *enr.* '73-'74 sem.; *fr.* Saybrook, O.—*x*.

———Burt B.; *enr.* '65-'66 prep.; *fr.* Oberlin, O.; *b.* Wellington, O., Dec. 27, '51; *m.* Etta R. Wadsworth, Dec. 27, '77; Mem. Tp. Bd. of Ed., '94—. Manufacturer, Wellington, Ohio.

———Cliff Carlton; *enr.* '81-'82 prep.; *fr.* Twinsburg, O. *Addr.* Grand Rapids, Mich.

———Eleanor J.; *enr.* '47-'48 lit.; *fr.* Ohio City, O.—*x*.

———Ella; *enr.* '66-'68 prep.; *fr.* Ashtabula, O.—*x*.

* ———Ellen S.; *enr.* '51-'52 lit.; *fr.* Wellington, O.; *d.* Wellington, O., Feb. 19, '52.

———Emma L.; *enr.* '82-'84 cons.; *fr.* Forest, O.—*x*.

* ———Eveline Huldah (Mrs. J. H. Roork); *enr.* '41-'42 prep.; *fr.* Washington, O.; *d.* Salem, Ore., Apr. 1, '87.

* ———Gamaliel S.; *enr.* '44-'45 prep.; *fr.* Wellington, O.; *d.* New York, N. Y., May 28, '00.

———George Albert; *enr.* '03-'04 cons.; *fr.* Horicon, Wis.; *b.* Horicon, Wis., Feb. 18, '75. Music teacher, Horicon, Wis.

———George F.; *enr.* '68-'69, '71-'72 prep.; *fr.* Oberlin, O.—*x*.

* ———George Richards; *enr.* '84-'85 coll., '85-'86 cons.; *fr.* Constantinople, Turkey; *d.* Williamstown, Mass., '86.

———Henry Burt; *enr.* '80-'83 prep.; *fr.* Chester Crossroads, O.; *b.* Chester Crossroads, O., Dec. 26, '64; *m.* Mary W. Langley, June 2, '96; S. B., Western Reserve, '88, M. D., '91. Physician, Cleveland, Ohio, 2094 Cornell rd.

———Henry Clay; *enr.* '98-'00 acad.; *fr.* Fairbank, Ariz.; *b.* Fort Thomas, Ariz., Sept. 17, '80; *m.* Estelle Davis, Oct. 10, '06. Real estate; mining, Ely, Nev.

———Henry Grant; *enr.* '83-'84 prep.; *fr.* Willoughby, O. *Addr.* Cleveland, O., 8300 Medina ave.

———Ira, Jr.; *enr.* '60-'62 prep.; *fr.* Southington, O.—*x*.

Herrick, John Frank; *enr.* '54-'55, '57-'58 prep., '58-'62 coll.; *fr.* Wellington, O.; *b.* Wellington, O., Feb. 23, '36; *m.* Flora E. Warring, May 23, '77; A. B., Oberlin, '62, A. M., '65; Cleveland Law Coll., '63; Capt., Co. D, 87th O. V. I., May-Oct., '62; Capt., Co. F, 12th O. V. Cavalry, Sept., '63; Maj., Oct., '63; Lieut. Col., July-Nov., '65; Mem. Bd. of Ed., East Cleveland, 4 yrs.; Mem. Water Works Bd.; State Senator, '02-'03. Lawyer, East Cleveland, Ohio, 303 Euclid ave.

Herrick, Laura Charlotte (Mrs. Francis W. Bates); *enr.* '81-'85 coll.; *fr.* Rockford, Ill.; *b.* Rockford, Ill., May 12, '63; *m.* Sept. 1, '87; A. B., Oberlin, '85. *Addr.* Indianapolis, Ind., 506 Blackford st.

* ———Loring; *enr.* '40-'43 prep., '55-'57 sem.; *fr.* Wellington, O.; *d.* Meckling, S. Dak., July 10, '95.

* ———Luther G.; *enr.* '59-'61 prep.; *fr.* Wellington, O.; *d.* Wellington, O., July 8, '62.

* *Herrick, Lydia Sophia* (Mrs. Henry S. Bennett); *enr.* '59-'63 coll.; *fr.* Austinburg, O., *d.* Nashville, Tenn., Mar 16, '89; A. B., Oberlin, '63.

Herrick, Mary Laurancy (Mrs. Arthur B. Smith); *enr.* '86-'89 lit.; *fr.* Wellington, O.; *b.* Wellington, O., Oct. 24, '65; *m.* Oct. 2, '02; Lit., Oberlin, '89. *Addr.* Wellington, Ohio.

———Myron T.; *enr.* '71-'72 prep.; *fr.* Wellington, O. *Addr.* Cleveland, Ohio, The Overlook, Euclid Heights.

* ——Nellie Beryl; *enr.* '05-'08 cons.; *fr.* Oberlin, O.; *d.* Cleveland, O., June 5, '08.

* ——Pauline (Mrs. Avery H. Wilcox); *enr.* '57-'58 prep.; *fr.* Wellington, O.; *d.* Gasport, N. Y., Jan. 5, '05.

* ——Rensseler Russell; *enr.* '41-'42 prep.; *fr.* Ohio City, O.; *d.* Cleveland, O., Jan. '99.

———Vernon A.; *enr.* '74-'75, '76-'77 prep.; *fr.* Chester Crossroads, O.; *b.* Chester, O., Feb. 10, '57; *m.* Della Wing, Jan. 25, '82. Postmaster; merchant, Novelty, Ohio.

———William; *enr.* '56-'58 prep.; *fr.* Fox Lake, Wis.—*x.*

———William M.; *enr.* '58-'59 prep.; *fr.* Boston, Mass.—*x.*

———Zipporah (Mrs. William T. Pottenger); *enr.* '67-'68 prep.; *fr.* Twinsburg, O.; *b.* Windham, O., Dec. 14, '46; *m.* Mar. 17, '70. *Addr.* Kankakee, Ill., 56 Jeffery st.

Herried, Bertie Etta (Mrs. Andrew Bergeson); *enr.* '99-'00 cons.; *fr.* Decorah, Ia.; *b.* Decorah, Ia., Nov. 4, '69; *m.* Nov. 15, '04. Music teacher, Washington, D. C., 1612 New Jersey ave.

———Mattie Mathildo (Mrs. Daniel A. Herreid); *enr.* '99-'00 cons.; *fr.* Decorah, Ia.; *b.* Decorah, Ia., Oct. 26, '80; *m.* Nov. 15, '05. *Addr.* Luverne, Minn.

Herring, Hubert Clinton, Jr.; *enr.* '06-'07 acad., '07-'08 coll.; *fr.* Omaha, Neb.; *b.* Winterset, Ia., Dec. 29, '89. Student, Oberlin College; Home: Montclair, N. J., 343 Upper Mt. ave.

———Newell Addison; *enr.* '95-'96 cons.; *fr.* Boone, Ia.—*x.*

Herrington, Caroline Mae; *enr.* '00-'01 acad., '01-'03 cons.; *fr.* Rawson, O.; *b.* Rawson, O., May 3, '84. Music teacher, Findlay, Ohio, 1214 Hurd ave.

———Ernest Eugene; *enr.* '01-'03 cons.; *fr.* Columbia Sta., O.—*x.*

———Phoebe Alice (Mrs. Henri Appy); *enr.* '00-'03 cons., '01-'02 acad.; *fr.* Rawson, O. *Addr.* Hornell, N. Y., 45 Main st.

Herron, Ruth Roseburgh; *enr.* '01-'05 acad., cons.; *fr.* Toledo, O.—*x.*

Herschey, Henrietta Evelyn (Mrs. Fred Rohrback); *enr.* '83-'85 prep.; *fr.* Rochester, O. *Addr.* New London, Ohio.

Herschler, Clara Barbara (Mrs. L. C. Lawrence); *enr.* '95-'96 cons.; *fr.* Ashland, O. *Addr.* Detroit, Mich., 125 Owen ave.

Hersey, George W.; *enr.* '40-'41 prep., '41-'42 coll.; *fr.* Avon, Mich.—*x.*

Hersh, William F.; *enr.* '72-'73 prep.; *fr.* Albion, Ind.—*x.*

* Hershey, Albert John; *enr.* '82-'83 prep.; *fr.* Union, O.

———B. H.; *enr.* '54-'55 prep.; *fr.* Manor, Pa.—*x.*

———Ella (Mrs. Daniel C. Leonard); *enr.* '75-'76 cons.; *fr.* Doylestown, Ohio; *b.* Wayne Co., O., Feb. 27, '58; *m.* Dec. 21, '76. *Addr.* Fresno, Cal.

———Henry; *enr.* '81-'83 prep.; *fr.* Union, O.—*x.*

* ——Roxie Anne; *enr.* '01-'02 cons.; *fr.* Akron, O.; *d.* Oberlin, O., Mar. 25, '02.

Hershey, Simon Byron; enr. '68-'69 coll., '69-'70 coll., cons., '70-'73 sem.; *fr.* Wadsworth, O.; *b.* Marshallville, O., Sept. 21, '47; *m.* Thirza E. Johnson, Aug. 18, '74; A. B., Oberlin, '70; B. D., Yale, '74. Manager, Lyceum Bureau, Rochester, N. Y., 666 Main st., E.

* Hershiser, Caroline; *enr.* '52-'54 prep.; *fr.* Shelby, O.; *d.* Iowa.

———Charles; *enr.* '75-'77 prep.; *fr.* New Washington, O. *Addr.* Plymouth, O.

———John S.; *enr.* '52-'55 prep.; *fr.* Shelbyville, O.—*x.*

* Hershizer, Aaron; *enr.* '49-'53 prep.; *fr.* Shelby, O.; *d.* Shelby, O.

* ——Anthony B.; *enr.* '50-'52 prep.; *fr.* Shelby, O.; *d.* Shelby, O.

———Arthur Edward; *enr.* '73-'76 prep.; *fr.* Shelby, O. Physician, Reno, Nevada.

———David; *enr.* '50-'51 prep.; *fr.* Shelby, O.—*x.*

Hershner, Delle Zoe (Mrs. J. E. Duncan); *enr.* '04-'05 cons.; *fr.* Esbon, Kan. *Addr.* Denver, Colo., 528 Logan st.

Hershy, Benjamin H.; *enr.* '53-'54 prep.; *fr.* Washington, O.—*x.*

Hertel, Arthur Frederick; enr. '89-'90 sem.; *fr.* Oberlin, O.; D. B., Oberlin, '90; A. M., Doane Coll., '92, A. M., Yale, '04. *Addr.* Exeter, N. H., Phillips Academy.

Hertell, Madge; *enr.* '84-'85 cons.; *fr.* Hicksville, O.—*x.*

Hertz, Emma Olga; *enr.* '88-'91 prep., '91-'92 coll.; *fr.* Clifton Springs, N. Y. *Addr.* Burlington, Vt., 26 Summit st.

———Gertrude Bertha; *enr.* '05-'06 cons.; *fr.* Chili Station, N. Y.; *b.* Rochester, N. Y., Nov. 9, '87. Student, Chili Station, N. Y.

Herzog, Jacob; enr. '00-'02 sem.; *fr.* Waukesha, Wis.; *b.* Palatinate, Germany, June 24, '66; *m.* Eloina Wolfram, Apr. 30, '94; D. B., Oberlin, '02; Missionhouse Coll., '87; Sem., '90. Minister, Prescott, Wis.

Heskett, Carl Jay; *enr.* '07-'08 acad.; *fr.* Chesterville, O. Student, Oberlin Academy; Home: Chesterville, Ohio.

Hess, Dorothy Belle; enr. '02-'06 coll.; *fr.* Chicago, Ill.; *b.* Chicago, Ill., Apr. 28, '83; A. B., Oberlin, '06. *Addr.* Chicago, Ill., 5446 Madison ave.

———Elsie Lucile; *enr.* '05-'07 coll.; *fr.* Lawrence, Mich.; *b.* Lawrence, Mich., May 19, '85. Teacher, Lawrence, Mich.

———George W.; *enr.* '54-'55 prep.; *fr.* Patriot, O.—*x.*

* ——Lewis P.; *enr.* '48-'51 coll.; *fr.* Newfane, N. Y.; *d.* Oberlin, O., Dec. 11, '50.

———Louis Eldrado; *enr.* '03-'05 acad.; *fr.* Chicago, O. *Addr.* Appleton, Ohio, care Fox River Tel. Co.

———Pansie; *enr.* '04-'05 cons.; *fr.* Plymouth, Ind. Bookkeeper, Plymouth, Ind., care First Nat'l Bank.

Hesselbart, Laura May; *enr.* '96-'97 cons.; *fr.* Port Clinton, O.; *b.* Port Clinton, O., May 26, '76. Music teacher, Port Clinton, Ohio.

Hesser, Walter Guy; *enr.* '85-'86 cons.; *fr.* Cincinnati, O.—*x.*

Hester, Emma; *enr.* '70-'71 cons.; *fr.* Oberlin, O.—*x.*

———Hattie Hildreth (Mrs. Henry P. Richards); *enr.* '76-'77 cons.; *fr.* Havana, O. *Addr.* Bellevue, Ohio.

———Lida (Mrs. —— McConnell); *enr.* 69-'70 cons.; *fr.* Havana, O. *Addr.* Burlington, Iowa, 1015 N. Sixth st.

———Mary; *enr.* '59-'60 prep.; *fr.* Norwich, O.—*x.*

———Mattie; *enr.* '59-'60 prep.; *fr.* Norwich, O.—*x.*

* ——Myron; *enr.* '59-'60 prep.; *fr.* Centerton, O.; *d.* Grand Rapids, Mich.

Heston, Frank P.; *enr.* '70-'71 prep.; *fr.* Highland, N. Y.—*x.*

Heter, Adelaide Eva (Mrs. Worrallo Whitney); *enr.* '81-'83 lit., '83-'87 coll.; *fr.* Bellevue, O.; A. B., Oberlin, 87. *Addr.* Chicago, Ill., 5743 Madison ave.

———Janette Blanche; *enr.* '88-'89 lit., cons., '91-'93 cons.; *fr.* Bellevue, O. *Addr.* Chicago, Ill., 5743 Madison ave.

Heth, Ira Grant; *enr.* '91-'92 cons.; *fr.* Grand Rapids, Mich.—*x.*

Hethington, Charles Henry; *enr.* '04-'06 acad.; *fr.* Holley Grove, Ark. *Addr.* Holley Grove, Ark.

Hettel, Joyce Hazel; *enr.* '07-'08 cons.; *fr.* Webster, S. Dak.; *b.* Shelby, Mich., Dec. 7, '89. Student, Oberlin Conservatory; Home: Webster, S. Dak.

Hettinger, Hazel Hope; *enr.* '06-07 acad.; *fr.* Madison, O. *Addr.* Madison, Ohio.

Hetzel, Lulu (Mrs. William H. Baird); *enr.* '92-'93 acad.; *fr.* Grand Island, Neb.; *b.* Davenport, Ia., Dec. 3, '73; *m.* May 24, '00. *Addr.* Grand Island, Neb., 508 W. Second st.

Heuser, Charles Frederick; *enr.* '00-'02 coll.; *fr.* Sandy, Utah. *Addr.* Manila, P. I., Constabulary School.

* Heusner, Aurelia; *enr.* '72-'73 prep.; *fr.* Henrietta, O.; *d.* North Amherst, O., May, '99.

———Edward; *enr.* '78-'81 prep.; *fr.* South Amherst, O. *Addr.* North Amherst, Ohio, R. F. D. 1.

———Eva Lillian; *enr.* '71-'75 prep., '92-'93 cons.; *fr.* Henrietta, O.; *b.* Minn., Oct. 27, '57. Principal, Maunaolu Sem., Paia, Maui, Hawaii.

———George Lucien; *enr.* '82-'83, '84-'85 prep.; *fr.* Henrietta, O.; *b.* Henrietta, O., Sept. 21, '63; *m.* Elsie E. Probert, Dec. 13, '87. Traveling salesman, Denver, Colo., 36 Jacobson Bldg.

———Ida Adele (Mrs. Edwin J. Knapp); *enr.* '93-'96 acad.; *fr.* Oberlin, O.; *b.* Henrietta, O., Sept. 13, '75; *m.* Sept. 12, '00. *Addr.* Elyria, Ohio, 115 Charles ct.

———Laura May (Mrs. Arthur P. Laughlin); *enr.* '89-'90 prep., '91-'92 cons., '92-'93 acad., '93-'94, '97-'98 coll; *fr.* Oberlin, O.; *b.* Henrietta, O.; *m.* June, '04. *Addr.* Moorhead, Minn., 618 Eighth st.

———William Alvah; *enr.* '78-'80, '85-'87 prep.; *fr.* Henrietta, O.; *b.* Henrietta, O., Dec. 8, '60; *m.* Laura E. Hamilton, May 10, '94. Traveling salesman, Oberlin, Ohio, 76 E. College st.

* ——William H.; *enr.* '65-'66 prep.; *fr.* Henrietta, O.; *d.* Henrietta, O., July, '77.

Heussner, Frank Henry; *enr.* '90-'93 acad.; *fr.* North Amherst, O. *Addr.* North Amherst, Ohio.

Heustis, Helen Amelia; *enr.* '89-'92 lit.; *fr.* Rodman, N. Y.—*x.*

Heustiss, Charles Hole; *enr.* '87-'88 sem.; *fr.* Bertrand, Neb.—*x.*

Heward, Thomas Ambrose; *enr.* '64-'65 prep.; *fr.* East Cleveland, O.; *b.* Cleveland, O., Mar. 19, '49; *m.* Elta Everhard, June 26, '79. Business, Cleveland, Ohio, 2046 E. 93rd st.

Hewes, La Rue; *enr.* '05-'07 acad., cons.; *fr.* Casper, Wyo.; *b.* Bonanza, Colo., May 10, '86. Ass't Postmaster, Casper, Wyo.

* ——Lillian Candace (Mrs. Fred B. Mabry); *enr.* '86-'87 prep., '92-'93 cons.; *fr.* Medina, O.; *d.* Medina, O., Mar. 30, '08.

* ——Marion Eliza; *enr.* '86-'87 prep.; *fr.* Medina, O.; *d.* Medina, O., Oct. 19, '86.

———Sara May; *enr.* '94-'96 cons.; *fr.* Marble Rock, Ia.—*x.*

* *Hewett, Tinnie D'Etta* (Mrs. James B. Thompson); *enr.* '84-'88 coll., '88-'89 sem.; *fr.* Lake City, Minn.; *d.* Jen Ts'un, Shansi, China, Aug. 23, '99; A. B., Oberlin, '88.

Hewins, Charles H.; *enr.* '68-'69 prep.; *fr.* Sheffield, Mass.—*x.*

———Grace Geraldine; *enr.* '02-'04 coll.; *fr.* Geneva, O. *Addr.* Ashtabula, Ohio, 18 Park st.

* Hewitt, Charles H.; *enr.* '60-'61 prep.; *fr.* Lewiston, N. Y.; *d.* Buffalo, N. Y., Dec. 26, '93.

* ——John '47-'49 prep., '49-'52 coll.; *fr.* Maryland, N. Y.

———Joshua R.; *enr.* '52-'53 prep.; *fr.* Pymatuming, Pa.—*x.*

———Louie Harvey; *enr.* '04-'05 cons.; *fr.* North Springfield, Pa.; *b.* East Springfield, Pa., Sept. 27, '86. Teacher, East Springfield, Pa.

———Minnie J. (Mrs. Charles W. Fuller); '71-'73 lit.; *fr.* Cleveland, O.; *b.* Rochester, N. Y., Jan. 2, '54; *m.* Nov. 9, '74. *Addr.* East Cleveland, Ohio, 77 Rosemont rd.

* ——Sally (Mrs. Lawrence D. L. Weeks); *enr.* '33-'34 su.; *fr.* Brownhelm, O.; *d.* Vermilion, O., Sept. 4, '88.

———William Henry; *enr.* '94-'96 acad.; *fr.* Wyanet, Ill.; *b.* Wyanet, Ill., Sept. 11, '67; *m.* Sarah E. White, May 1, '00; Chicago Coll., Dental Surg., '04. Dentist, Wyoming, Ill.

Hewlett, Frank Meserole; *enr.* '92-'93 acad.; *fr.* Dresden, N. Y. *Addr.* Philadelphia, Pa.—*y.*

Hexter, Betta May; *enr.* '99-'00 cons.; *fr.* Cleveland, O.—*x.*

Heydenburk, Frank Horace; *enr.* '94-'97 sem.; *fr.* Olivet, Mich.; *b.* Allegan, Mich., Sept. 24, '60; *m.* Sarah G. Street, June 8, '99. Sem., Oberlin, '97; A. B., Olivet, '94. Evangelist, Lagro, Ind.

Heyman, Homer Franklin; *enr.* '02-'03 cons.; *fr.* Monroeville, O.—*x.*

———Mabel Belle; *enr.* '04-'05 coll.; *fr.* Bellevue, O.; *b.* Hunts Corners, O., Dec. 1, '86; L. B., Heidelberg Univ., '08. *Addr.* Bellevue, Ohio.

Heyward, Blanche; *enr.* '07-'08 cons.; *fr.* Cleveland, O.; *b.* Cleveland, O., Aug. 18, '88. Student, Oberlin Conservatory; Home: Cleveland, Ohio, 2127 W. 98th st., N. W.

———James William; *enr.* '90-'91 sem.; *fr.* Sullivan, O. *Addr.* Billings, Mont.

* Hezlep, Mary Adaline (Mrs. Flavel E. Jones); *enr.* '65-'67 prep.; *fr.* Mecca, O.; *d.* Mecca, O., Dec. 9, '03.

Hiatt, Caspar Wistar; *enr.* '82-'85 sem.; *fr.* Tonica, Ill.; Sem., Oberlin, '85; A. B., Wheaton Coll., '80, A. M., '83; D. D., Knox, '96. Minister, Cleveland, Ohio, 2023 E. 96th st.

———Evangeline; *enr.* '05-'06 cons., '06-'08 coll.; *fr.* Cleveland, O.; *b.* Columbus, O., Aug. 17, '87. Student, Oberlin College; Home: Cleveland, Ohio, 2023 E. 96th st.

———Milton R.; *enr.* '65-'66 prep.; *fr.* Pennville, Ind.—*x.*

* Hibbard, Andrew C.; *enr.* '53-'54 prep.; *fr.* Randolph, O.; *d.* Fitchville, O., Feb. 15, '07.

* ——Oliver Davison; *enr.* '33-'36 sem.; *fr.* Brookfield, Vt.; *d.* Jamestown, N. Y., Mar. 3, '92.

Hickerson, Etha Lovena; *enr.* '06-'07 cons.; *fr.* McComb, O. *Addr.* McComb, Ohio.

———Sarah; *enr.* '74-'75 prep.; *fr.* Dayton, O.—*x.*

Hickey, Jennie Creighton; *enr.* '94-'95 cons.; *fr.* Leipsic, O. *Addr.* Limon, Colo.

Hickin, Bertha; *enr.* '07-'08 coll.; *fr.* Cleveland, O.; *b.* Rittman, O., Apr. 18, '86. Student, Oberlin College; Home: Cleveland, Ohio, 3081 W. 14th st.

Hickman, Benjamin; *enr.* '82-'84 prep.; *fr.* Cincinnati, O.—*x.*

———Edward; *enr.* '61-'64 prep.; *fr.* Bolton, Can.—*x.*

———James M.; *enr.* '58-'59 prep.; *fr.* Pittsburg, Ind.—*x.*

———John; *enr.* '60-'63 prep.; *fr.* Albion, Can.—*x.*

———Martha; *enr.* '60-'61 prep., '61-'62 lit.; *fr.* Bolton, Can.—*x.*

———Mary; *enr.* '60-'61 prep., '61-'62 lit.; *fr.* Bolton, Can.—*x.*

* Hickock, Ella M. (Mrs. William Virgin); *enr.* '61-'63, '64-'65 prep.; *fr.* Russia, O.; *d.* Burlington, Ia., Oct. 9, '94.

Hickok, Adella Justine (Mrs. William E. Broure); *enr.* '72-'75 prep.; *fr.* Mecca, O.; *b.* Mecca, O., Sept. 24, '54; *m.* Feb. 15, '77. *Addr.* Cleveland, Ohio, 1291 Holmden ave.

———Anna Euretha (Mrs. Enoch D. Bare); *enr.* '76-'77 cons.; *fr.* Fitchville, O.; *b.* Fitchville, O., '52; *m.* Jan. 23, '78. Dressmaker, Fitchville, Ohio.

———Carolus Galitzin; *enr.* '64-'66 prep., '66-'68 coll.; *fr.* Tabor, Ia.; *b.* Peninsular, O., Aug. 16, '43; *m.* Sophia C. Gates, Dec. 7, '71; Corporal, Co. C, 176th Reg. O. V. I., Aug. '64-June '65. Bookkeeper, Columbus, Ohio, 1210 West 14th st.

———Lewis Miller; *enr.* '80-'81 prep.; *fr.* Mecca, O. *Addr.* Denver, Colo.—*y.*

* ——Marcella Semphonia; *enr.* '54-'56 lit.; *fr.* Coldwater, Mich.; *d.* Nebraska City, Neb., July 22, '59.

Hickox, Charlotte; *enr.* '43-'44 prep.; *fr.* Middlebury, O.—*x.*

———Harriet Amelia (Mrs. Samuel C. Strealey); *enr.* '82-'83 prep., '83-'86 coll., cons.; *fr.* Vienna, O.; *b.* Vienna, O., July 5, '64; *m.* Jan. 1, '02. *Addr.* Niles, Ohio, R. F. D. 1.

———Jay Gilmore; *enr.* '05-'06 su.; *fr.* Novelty, O.; *b.* Medina Co., O., May 10, '85. Teacher, Pataskala, Ohio.

———Lillie Leroy (Mrs. Z. H. Evans); *enr.* '76-'77 cons.; *fr.* Lodi, O. *Addr.* Traverse City, Mich.

———Mary Louise; *enr.* '96-'97 cons.; *fr.* Washington, Conn.—*x.*

* Hicks, Andrew Baker; *enr.* '46-'48 coll.; *fr.* Danville, O.; *d.* Mt. Vernon, O., Jan. 26, '65.

———Arthur Burdette; *enr.* '91-'94 acad.; *fr.* Oberlin, O.; *b.* Bakersfield, Vt., Nov. 30, '73; *m.* Alice C. Parker, Nov. 30, '99. Stationary fireman, Jamaica Plain, Mass., 43 Paul Gore st.

———Bruce Baker; *enr.* '78-'79 prep.; *fr.* Oberlin, O.; *b.* Mt. Vernon, O., Apr. 28, '62; *m.* Frances S. Harrington, Aug. 4, '87. Wholesale confections, Sandusky, O., 818 Washington st.

———Charlotte; *enr.* '87-'89 prep.; *fr.* Danville, O.—*x.*

* *Hicks, Elizabeth E.* (Mrs. —— Chapman); *enr.* '53-'56 lit.; *fr.* Ashley, O.; Lit., Oberlin, '56.

———Emma; *enr.* '95-'96 cons.; *fr.* Kalida, O.—*x.*

———Fred Joshua; *enr.* '90-'92 prep.; *fr.* Oberlin, O. *Addr.* Lakewood, Ohio, 99 Wyandotte ave.

Hicks, George Congdon; enr. '55-'56 prep., '61-'64 sem.; *fr.* Abington, Ill.; *b.* Cornwall, Eng., Nov. 12, '32; *m.* Celestia Runnels, Aug. 16, '57; Sem., Oberlin, '64; LL. D., Nashville Coll. of Law, '03. Minister; writer, Sidney, Iowa.

———Harry Wade; *enr.* '89-'90 prep., art, '90-'91, '92-'93 coll.; *fr.* Oberlin, O.; *b.* Oberlin, O., Feb. 10, '72; *m.* Nully D. Gunn, May 31, '00; A. B., Cornell, '98. Missionary secretary, New York, N. Y., 156 Fifth ave.

———Henry G.; *enr.* '58-'60 prep., '60-'61 coll.; *fr.* Freeport, Ill.; *b.* Varysburgh, N. Y., Jan. 26, '38; *m.* (1) Adelaide M. Beede, May' '64, (2) Susannah R. Fox, Nov., '73, (3) Dorothy M. Roy, June, '06; Priv., Co. A, 2nd Reg. Ill. Cavalry, July, '61, Adjt., 71st and 93rd Regts. Ill. V. I., Oct., '61-Nov., '63; Sheriff, Hennepin Co., Minn., '67-'71; City Justice, Minneapolis, '71-'74; Mem. Leg., 11 yrs.; Judge, 4th Jud. Dist., '87-'95. Lawyer, Minneapolis, Minn., 600 N. Y. Life Bldg.

———Howard Thomas; *enr.* '75-'76, '78-'80 prep., '82-'84 cons.; *fr.* Oberlin, O.; *b.* Mt. Vernon, O., Feb. 22, '59; *m.* Zelma M. Whitney. Wholesale business, Springfield, Ill., 221 N. Fifth st.

* *Hicks, Ida May* (Mrs. Erwin H. Nichols); *enr.* '89-'94 coll., '89-'90 art; *fr.* Oberlin, O.; *d.* Boston, Mass., Nov. 15, '03; Ph. B., Oberlin, '94.

———John C.; *enr.* '52-'53 prep.; *fr.* Colchester, Vt.—*x.*

* ——Mabel Lucella (Mrs. Everett M. Swett); *enr.* '90-'96 acad.; *fr.* Oberlin, O.; *d.* Haverhill, Mass., Feb. 27, '01.

———Maria; *enr.* '73-'74 prep.; *fr.* Danville, O.—*x.*

———Mary Frances; *enr.* '77-'78 prep.; *fr.* Danville, O.—*x.*

———Rachel; *enr.* '91-'92 prep.; *fr.* Kalida, O. *Addr.* Kalida, Ohio.

Hicks, Richards; *enr.* '70-'72 sem.; *fr.* Mitchell, Can.; *b.* Ontario, Can., Nov. 19, '41; *m.* Elizabeth Moore, June 23, '64; Sem., Oberlin, '72. Business, Melrose Highlands, Mass., 224 Tremont st.

———Selina Ann; *enr.* '76-'77 prep.; *fr.* Danville, O.—*x.*

* ——Thomas A.; *enr.* '61-'62 prep.; *fr.* Mt. Vernon, O.; *d.* '93.

* *Hicks, Thomas F.;* *enr.* '76-'77 sem.; *fr.* Baltimore, Md.; *d.* Collegeville, Pa., Nov. 17, '81; A. M., hon., Oberlin, '78.

* ——William; *enr.* '48-'49 prep.; *fr.* Danville, O.; *d.* Columbus O., July 15, '76.

Hickson, William James; *enr.* '00-'01 acad., '01-'02 su.; *fr.* New York, N. Y. Physician, Pittsburgh, Pa., 5173 Penn ave.

* Hiett, Henry J.; *enr.* '53-'54 prep.; *fr.* Fremont, O.

———J. W.; *enr.* '53-'54 prep.; *fr.* Fremont, O.—*x.*

Higbee, B. W.; *enr.* '38-'39 sem.; *fr.* Oberlin, O.—*x.*

———Carrie Louise; *enr.* '94-'95 cons.; *fr.* Little Valley, N. Y.—*x.*

———James B.; *enr.* '61-'62 prep.; *fr.* Lodi, O.; *b.* Lodi, O., June 8, '46; *m.* Zella A. Palmer; Priv., Co. D, 150th O. N. G., '64. Merchant, Cleveland, Ohio, 5613 Euclid ave.

* ——Mattie (Mrs. C. G. Sutliff); *enr.* '71-'74 prep.; *fr.* Cleveland, O.; *d.* Cleveland, O., Sept. 25, '07.

Higby, Netta B. (Mrs. Dillon Fauver); *enr.* '69-'70 cons.; *fr.* Ridgeville, O.; *b.* Ridgeville Corners, O., Dec. 1, '49; *m.* Apr. 24, '72. *Addr.* Wauseon, Ohio, Shoop ave.

Higginbotham, Elizabeth Barber; *enr.* '06-'07 acad., cons.; *fr.* St. Louis, Mo. *Addr.* St. Louis, Mo., 6158 Simpson ave.

Higginbotham, James Kerns; *enr.* '97-'00 sem.; *fr.* Williamsburg, Ky.; *b.* Williamsburg, Ky., Dec. 16, '70; *m.* Mary M. Honeycutt, Aug. 1, '95; Sem., Oberlin, '00. Minister; Treas., Pleasant Hill Acad., Pleasant Hill, Tenn.

———Mrs. Mary Minerva (Mrs. James K.); *enr.* '98-'00 cons.; *fr.* Williamsburg, Ky. *Addr.* Shandon, Ohio.

Higginbotham, Thomas Matison; *enr.* '91-'93, '95-'98 sem.; *fr.* Williamsburg, Ky.; *b.* Whitely Co., Ky., Nov. 20, '68; *m.* Bertha A. Bonnell, Dec. 5, '94; Sem., Oberlin, '98. Minister, Waukegan, Ill., 324 Cory ave.

Higgins, Alicia West (Mrs. B. F. Hoffman); *enr.* '56-'59 lit.; *fr.* East Cleveland, O.; *b.* East Cleveland, O., Aug. 14, '30; *m.* (1) John Hezlep, Sept. 21, '61, (2) B. F. Hoffman, July 20, '70; Lit., Oberlin, '59. *Addr.* Pasadena, Cal., 99 S. El Molino ave.

———Alvin M.; *enr.* '84-'85 prep., '85-'88 coll.; *fr.* Marion, Ind.; *b.* Superior, Wis., Nov. 19, '66; *m.* Margaret B. Keating, Apr. 12, '99; U. S. Com'r, Terre Haute, Ind., '97-'08. Attorney at Law, New York, N. Y., 200 Broadway.

———Clarence Edgar; *er.* '84-'86 prep.; *fr.* Laporte, O.; *b.* Henrietta, O., May 25, '66; *m.* Jennie E. Reighley, Nov. 30, '86. Foreman, Mfg. Co., Elyria, Ohio, 214 Lake ave.

———Cora Elizabeth; *enr.* '91-'93 cons.; *fr.* Cleveland, O.—*x.*

* *Higgins, Eliza Miranda* (Mrs. P. M. Bartlett); *enr.* '43-'44 lit.; *fr.* Farmington, O.; *d.* Williamstown, Mass., Apr. 15, '49; Lit., Oberlin, '44.

———Ellen J.; *enr.* '54-'55 prep.; *fr.* Tiffin, O.—*x.*

———Elmer W.; *enr.* '35-'36 coll.; *fr.* New York, N. Y.—*x.*

———Mrs. Florence Parnell; *enr.* '74-'75 prep., cons., '74-'76 lit.; *fr.* Waverly, O. *Addr.* Chillicothe, O.—*y.*

———Francis; *enr.* '52-'53 prep.; *fr.* Henrietta, O. *Addr.* Brownhelm, Ohio.

———Harvey Alexander, Jr.; *enr.* '05-'06, '07-'08 acad.; *fr.* Cleveland, O. *Addr.* Cleveland, Ohio, 1140 Bellflower rd.

———Ida A. (Mrs. Henry Seeley); *enr.* '73-'74 prep.; *fr.* Henrietta, O. *Addr.* Pittsford, Mich.

———Idella V.; *enr.* '75-'76 cons.; *fr.* Oberlin, O.—*x.*

* ——James; *enr.* '42-'44 prep.; *fr.* Waterloo, Mich.; *d.* St. Joseph, Mo.

Higgins, Jonathan Edwards; *enr.* '72-'75 sem.; *fr.* Spencertown, N. Y.; Sem., Oberlin, '75. *Addr.* Los Angeles, Cal., 235 E. Ninth st.

———Mabel Cornell; *enr.* '04-'05 cons.; *fr.* Omaha, Neb. *Addr.* Omaha, Neb., 3702 Cass st.

———Mary E.; *enr.* '58-'59 prep.; *fr.* Oberlin, O.—*x.*

———Sarah; *enr.* '77-'81 prep.; *fr.* Oberlin, O.—*x.*

———Thomas; *enr.* '37-'38 coll.; *fr.* Fredonia, N. Y.—*x.*

———Thomas W.; *enr.* '46-'47, '49-'50 coll.; *fr.* Mount Liberty, O.—*x.*

* Higgs, Henry; *enr.* '61-'65, '66-'67 prep.; *fr.* Brownhelm, O.

———Mary Maud (Mrs. August A. Doughty); *enr.* '88-'90 cons., lit.; *fr.* Storm Lake, Ia.; *b.* Trivoli, Ill., Aug. 11, '71; *m.* June 5, '95. *Addr.* Oklahoma City, Okla.

* High, William; *enr.* '45-'47, '47-'49 coll.; *fr.* Seville, O.; *d.* Los Angeles, Cal., Nov. 3, '71.

* Hight, Edwin Nathaniel; *enr.* '88-'89 lit.; *fr.* Chilson, Mich.; *d.* Oberlin, O., May 9, '89.

———Iretta May (Mrs. Frederick S. Retan); *enr.* '87-'89 lit.; *fr.* Chilson, Mich.; *b.* Genoa, Mich., Nov. 18, '61; *m.* Aug. 4, '92. *Addr.* Burlington, Vt., 170 Spruce st.

———Rose Gillett (Mrs. Frederick H. Anthony); *enr.* '86-'90 lit.; *fr.* Brighton, Mich.; *b.* Chilson, Mich., June 27, '73; *m.* Oct. 9, '95. *Addr.* Hammond, La.

Highwarden, William H.; *enr.* '75-'76 prep.; *fr.* Columbus, O.—*x*

Higinbotham, Jennie Magdalene (Mrs. Leonard W. Hatch); *enr.* '87-'88 cons., '88-'90 lit., art, '90-'92 lit.; *fr.* Bloomfield, N. Y.; *b.* East Bloomfield, N. Y., Oct. 31, '68; *m.* Sept. 3, '96; Lit., Oberlin, '92. *Addr.* Albany, N. Y., 140 S. Allen st.

* Higley, Burrell A.; *enr.* '70-'71 prep.; *fr.* Windham, O.; *d.* Windham, O., Oct. 17, '85.

———K. Frances; *enr.* '72-'73 cons.; *fr.* St. Clair, Mich.; *b.* Rochester, Mich., May 7, '51. *Addr.* Ypsilanti, Mich.

———Mary Elmira (Mrs. Leslie H. Webb); *enr.* '86-'89 coll., '87-'88 cons.; *fr.* Geneva, O. *Addr.* Cleveland, Ohio, 4259 Euclid ave.

Higman, Bertha; *enr.* '00-'01 coll.; *fr.* St. Joseph, Mich.; *b.* St. Joseph, Mich., Jan. 20, '83; A. B., Wellesley, '05. Teacher, Benton Harbor, Mich., Higman Park.

———Margaret Adel; *enr.* '06-'08 cons.; *fr.* Los Angeles, Cal.; *b.* Sioux City, Ia., June 14, '86. Student, Oberlin Conservatory; Home: Los Angeles, Cal., 456 W. 42nd st.

Hilberg, Barbara Margaret; *enr.* '00-'01 acad.; *fr.* Birmingham, O.; *b.* Birmingham, O., June 1, '81. Teacher, Birmingham, Ohio.

Hilbish, Addie Grace; *enr.* '81-'83 cons.; *fr.* Bellevue, O. *Addr.* Bellevue, Ohio.

———Amanda J. (Mrs. H. C. Wells); *enr.* '70-'71 prep., cons.; *fr.* Bellevue, O.; *b.* Bellevue, O., Apr. 15, '54; *m.* June 5, '78. *Addr.* Tiffin, Ohio, 83 Madison st.

———Anna Belle (Mrs. Calvin A. Wilt); *enr.* '81-'83 cons.; *fr.* Bellevue, O.; *b.* Bellevue, O., July 15, '64; *m.* '89. Art teacher, Bellevue, Ohio.

Hilborn, Paul Atfield; *enr.* '06-'08 coll.; *fr.* Willoughby, O.; *b.* Cleveland, O., Sept. 28, '84. Student, Oberlin College; Home: Willoughby, Ohio, R. F. D. 2.

Hildebrand, Thomas Frank; *enr.* '77-'78 prep.; *fr.* Union Station, O.—*x.*

Hildebrant, Bessie Faye; *enr.* '00-'02 acad., cons., '02-'03, '04-'05 cons.; *fr.* Shelby, O.; *b.* Shelby, O., Oct. 23, '81. *Addr.* Shelby, Ohio, 24 S. Gamble st.

Hildred, George Eugene; *enr.* '01-'02 acad.; *fr.* Napoleon, O.—*x.*

Hildreth, Edward Theodore; *enr.* '87-'89 prep., cons.; *fr.* Santa Barbara, Cal. *Addr.* Los Angeles, Cal., S. Hope st.

———Janette; *enr.* '52-'53 prep.; *fr.* Mansfield, O.—*x.*

———Miles; *enr.* '66-'68 prep.; *fr.* Dupont, O.—*x.*

———Nixon; *enr.* '52-'53 prep.; *fr.* Mansfield, O. *Addr.* Mountain Grove, Mo.

Hildreth, Philo Carpenter; enr. '84-'85 prep., '85-'89 coll., '88-'89 cons.; *fr.* Colorado Springs, Colo.; *b.* Wabasha, Minn., Mar. 28, '67; *m.* Persis W. Ayer, Oct. 22, '89; A. B., Oberlin, '89. Professor, Westminister Univ., Denver, Colo.; Home: Colorado Springs, 1018 N. Weber st.

Hildrup, Harriet Sophia; enr. '82-'87 lit.; *fr.* Oak Park, Ill.; L. B., Oberlin, '87. *Addr.* Columbus, Ohio.

Hildrup, Helen Louise; enr '83-'84 prep., '84-'90 lit.; *fr.* Belvidere, Ill.; Lit., Oberlin, '90. Teacher, Minneapolis, Minn., Berkeley Hotel.

———James Jesse; *enr.* '83-'85 prep., '85-'87 coll.; *fr.* Belvidere, Ill.; *b.* Belvidere, Ill., Apr. 9, '66; *m.* Ida F. Hayden, Mar. 8, '95. Editor, Pawtucket, R. I., 58 Sayles ave.

Hileman, Gertrude Rebekah; *enr.* '93-'95 prep.; *fr.* Frankstown, Pa.—*x.*

Hill, Abner; *enr.* '34-'36 prep.; *fr.* Penn Yan, N. Y.—*x.*

Hill, Adelaide Wells (Mrs. Stephen T. Lampman); *enr.* '81-'83 lit.; *fr.* Quincy, Mich.; *b.* Medina, N. Y., May 21, '61; *m.* Oct. 19, '92; Lit., Oberlin, '83. *Addr.* Quincy, Mich.

* ——Adella Catherine; *enr.* '94-'95, '99-'00 cons.; *fr.* Phelps, N. Y.; *b.* Phelps, N. Y. *Addr.* Bergen, N. Y.

* ——Alfred Bryce; *enr.* '50-'54 prep.; *fr.* Oberlin, O.; *d.* New York, N. Y., July, '86.

———Anna (Mrs. Lucius Morton); *enr.* '45-'47, '48-'51 lit.; *fr.* Albany, N. Y. *Addr.* Baymore, N. J., 96 W. Eighth st.

———Anna B. (Mrs. —— Hughes); *enr.* '53-'54 prep., '56-'58 lit.; *fr.* Ogden, N. Y. *Addr.* Oberlin, Ohio, 29 N. Cedar ave.

* ——Catherine A.; *enr.* '53-'55 prep.; *fr.* Cincinnati, O.; *d.* St. Leonard's-on-Sea, Eng., Sept. 27, '85.

———Charles B.; *enr.* '91-'92 coll.; *fr.* Greenville, Mich.; *b.* Belding, Mich., Dec. 11, '72; *m.* Lauretta M. Browning, Nov. 8, '93. Farmer, Belding, Mich., R. F. D. 19.

* ——Clement Hugh; *enr.* '48-'53 prep., '53-'54 coll.; *fr.* London, Eng.; *d.* St. Leonard's-on-Sea, Eng., Nov., '98.

———Cortland Latimer, Jr.; *enr.* '98-'99 acad.; *fr.* Berlin Heights, O. *Addr.* Beckley, W. Va.

* ——Delia Madora; *enr.* '87-'91 lit., art; *fr.* Berlin Heights, O.; *d.* Berlin Heights, O., '94.

* ——Dora (Mrs. L. B. Pettis); *enr.* '65-'66 prep.; *fr.* Carlisle, O.; *d.* Cleveland, O., Jan. 17, '96.

Hill, Eben Leander; enr. '73-'76 sem.; *fr.* St. Clair, Mich.; *b.* Huron, N. Y., Dec. 24, '43; *m.* (1) Marie A. Robinson, Sept. 11, '79, (2) Minnie Susan Watts, Oct. 16, '95; Sem., Oberlin, '76; Priv., Co. B, 27th N. Y. Inf.; Co. Commissary, Co. I, 98th N. Y., May, '61-Sept., '62. Professor, Kansas City Univ., Kansas City, 2550 Stewart ave.

———Edgar Strong; *enr.* '52-'53, '55-'57 prep.; *fr.* Wakeman, O.; *b.* Wakeman, O., Jan. 23, '34; *m.* Delia S. Jones, Nov. 28, '67; Priv., Capt., Co. G, 4th Cal. Inf., Dec., '61-Dec., '64; Judge, Red Willow Co., Neb., '73-'77; Co. Surveyor, '78-'84. Undertaker, Indianola, Neb., Box 23.

———Edith May; *enr.* '04-'05 acad., '06-'08 coll., art; *fr.* Berlin Heights, O.; *b.* Berlin Heights, O., Oct. 4, '85. Student, Oberlin College; Home: Berlin Heights, O.

———Elizabeth A. (Mrs. John C. Fillmore); *enr.* '63-'65 lit.; *fr.* Fulton, N. Y.; *b.* Volney, N. Y., May 11, '37; *m.* Oct. 5, '65. *Addr.* Pasadena, Cal., 226 Clinton st.

———Elizabeth E. (Mrs. Lemuel E. Webb); *enr.* '54-'55 prep.; *fr.* Wakeman, O.; *b.* Wakeman, O., Oct. 23, '35; *m.* Dec. 24, '56. *Addr.* Tabor, Iowa.

* ——Ellen (Mrs. George W. Fitts); *enr.* '47-'51 lit.; *fr.* Oberlin, O.; *d.* Clifton Springs, N. Y., Dec. 2, '98.

———Ellen A.; *enr.* '54-'55 prep.; *fr.* Carlisle, O.—*x.*

———Elmer Clarence; *enr.* '84-'85 prep.; *fr.* Cleveland, O. *Addr.* Cleveland, O., 3045 Maple ave., N. W.

———Emeline O.; *enr.* '54-'55 lit.; *fr.* Rollersville, O.—*x.*

———Emma J. (Mrs. Albert M. Fitch); *enr.* '57-'62 lit.; *fr.* Camden, O.; *b.* Camden, O., '42; *m.* '69. *Addr.* Elyria, Ohio, 212 E. Second st.

———Eugene H.; *enr.* '69-'71 prep.; *fr.* Akron, O. *Addr.* Riverside, Cal.

* ——Eugene Sterling; *enr.* '62-'64 prep.; *fr.* Berlin Heights, O.; *d.* California, '05.

———Eva (Mrs. Arthur H. Griffiths); *enr.* '74-'76 cons.; *fr.* Windsor, O.; *b.* Windsor, O., Jan. 5, '54; *m.* Sept. 28, '82. *Addr.* Columbus, Ohio, 34 King ave.

———Flavella B.; *enr.* '51-'52 prep., '52-'53 lit.; *fr.* Milwaukee, O.—*x*.

———Frank Edgar; *enr.* '05-'07 coll.; *fr.* Elyria, O.; *b.* Martin, O., Feb. 15, '87. Student; Home: Elyria, Ohio, 303 East ave.

* *Hill, Frank Howe; enr.* '78-'83 coll.; *fr.* Elyria, O.; *d.* Denver, Colo., July 28, '87; A. B., Oberlin, '83.

———Frank P.; *enr.* '74-'76 prep.; *fr.* Jackson, Miss.; *b.* Holly Springs, Miss., June 1, '54; *m.* Ophelia L. Smith, Dec. 24, '81; Deputy Coll., U. S. Internal Rev., '79-'85, '89-'92. Dept. Foreman Mfg. Co., Buffalo, N. Y., 731 Prospect ave.

———Frank Manning; *enr.* '05-'08 acad.; *fr.* East Liverpool, O. *Addr.* East Liverpool, Ohio, 740 Avondale st.

———George; *enr.* '76-'77 prep.; *fr.* Chillicothe, O.—*x*.

———George H.; *enr.* '71-'74 prep.; *fr.* Vinton, O.—*x*.

———George M.; *enr.* '43-'44 prep., '44-'45 coll.; *fr.* Charlotte, Vt.—*x*.

———George S.; *enr.* '43-'44 prep.; *fr.* Birmingham, O.—*x*.

Hill, George Washington; enr. '90-'93 acad., '93-'97 coll.; *fr.* Tip Top, S. C.; *b.* Waterloo, S. C., Mar. 8, '67; A. B., Oberlin, '97. Photographer; teacher, Anderson, S. C., 917 McDuffie st.

* *Hill, Hamilton Andrews; enr.* '42-'44 prep.; *fr.* Boston, Mass.; *d.* Boston, Mass., Apr. 27, '95; A. M., hon., Oberlin, '67; A. M., Williams Coll., '68; LL. D., Univ. of Pa., '93.

———Hardy Flint; *enr.* '94-'95 acad.; *fr.* Charleston, Ill.; *b.* Charleston, Ill., Apr. 28, '65; *m.* Nellie G. McCarty, Apr. 15, '00. Horticulturist, Charleston, Ill.

———Harry Alexander; *enr.* '75-'76 prep.; *fr.* Middlebury, N. J.—*x*.

———Henry A.; *enr.* '73-'74 prep.; *fr.* Oberlin, O.—*x*.

* ——Hester C. (Mrs. George Fowler); *enr.* '62-'64 prep.; *fr.* Berlin, O.; *d.* Berlin, O., Jan. 16, '91.

Hill, Homer Milton; enr. '76-'78 prep., '78-'82 coll.; *fr.* Senecaville, O.; *b.* Senecaville, O., Nov. 28, '55; *m.* Carrie M. Lovell, May 8, '84; A. B., Oberlin, '82; Mem. Council, Seattle, '98-'00. Publisher, Seattle, Wash., 1227 Main st.

———I. W.; *enr.* '45-'46 prep.; *fr.* Perrysville, O.—*x*.

Hill, Ida Mahala; enr. '01-'04 coll.; *fr.* Delaware, O.; *b.* Harts Grove, O., June 29, '74; A. B., Oberlin, '04. Teacher, Elyria, Ohio, 426 West Third st.

———Isaac J.; *enr.* '54-'55 prep.; *fr.* Indiana, Pa.—*x*.

———Isyphene; *enr.* '52-'53 lit.; *fr.* Perrysville, N. Y.—*x*.

* ——J. Watson; *enr.* '52-'53, '54-'55 prep.; *fr.* Oberlin, O.; *d.* London, Eng.

———Jeduthan Cobb; *enr.* '54-'55 prep.; *fr.* Berlin, O.; *b.* Berlin Heights, O., Oct. 27, '37; *m.* Etta M. Wilson, Jan. 2, '61; A. B., Antioch Coll., '60; LL. B., Union Law Coll., '61; Mem. Bd. of Ed., Elyria, 23 yrs. Banker, Elyria, Ohio, 1 E. Broad st.

* *Hill, Jemima Wilson; enr.* '53-'56 prep., '56-'60 lit.; *d.* Great Malvern, Eng., Apr. 16, '65; Lit., Oberlin, '60.

———Jennie S. (Mrs. John N. Bardwell); *enr.* '62-'64 prep.; *fr.* Carlisle, O.; *b.* Elyria, O.; May 25, '45; *m.* Mar. 16, '65. *Addr.* East Cleveland, Ohio, 6 Coit ave.

Hill, Jesse; enr. '90-'93 sem.; *fr.* Ebensburg, Pa.; *b.* Sirhowy, South Wales, Apr. 3, '68; *m.* Mary A. Evans, May 23, '93; Sem., Oberlin, '93. Minister, Portland, Me., 107 Pine st.

———Joanna Greer (Mrs. Allen S. Pearl); *enr.* '89-'90 lit., art, '90-'91 lit., cons.; *fr.* Berlin Heights, O.; *b.* Huron, O., June 7, '71; *m.* June 24, '99; Lake Erie Sem., '95. *Addr.* Maywood, Ill., 1516 S. Sixth ave.

———John W.; *enr.* '52-'53 prep.; *fr.* Indiana, Pa.—*x*.

———Johnson Washington; *enr.* '89-'90 sem.; *fr.* Guns Hill, Va.—*x*.

———Julia Clarissa (Mrs. William H. Mason); *enr.* '57-'61 prep.; *fr.* Oberlin, O.; *b.* Oberlin, O., Mar. 11, '42; *m.* Dec. 25, '62. *Addr.* Oberlin, Ohio, 191 E. Lorain st.

———Julia Townsend; *enr.* '78-'80 prep.; *fr.* Nevada, Mo.—*x*.

———Katharine A.; *enr.* '42-'43 prep., '44-'47, '50-'51 lit.; *fr.* Oberlin, O.—*x*.

* ——Leander J.; *enr.* '43-'46 prep.; *fr.* Camden, O.; *d.* Brockport, N. Y.

———Lemuel; *enr.* '41-'42 prep.; *fr.* Macomb, Mich.—*x*.

Hill, Lester King; enr. '66-'67 prep., '67-'71 coll.; *fr.* Senecaville, O.; A. B., Oberlin, '71; LL. B., Cincinnati Law Sch., '76. *Addr.* Senecaville, Ohio.

———Lillian Adell (Mrs. R. Reynolds); *enr.* '94-'97 cons.; *fr.* Nelsonville, O. *Addr.* Rock Island, Ill.—*y.*

Hill, Louise Augusta (Mrs. Milton J. Norton); *enr.* '89-'90 lit., '90-'94 coll.; *fr.* Berlin Heights, O.; *b.* Berlin Heights, O., June 4, '68; *m.* Aug. 5, '97; Ph. B., Oberlin, '94. *Addr.* Three Oaks, Mich.

———Lucy A. (Mrs. George C. Prince); *enr.* '58-'60 prep.; *fr.* Camden, O.; *b.* Camden, O., Dec. 30, '41; *m.* Dec. 8, '61. *Addr.* Oberlin, Ohio, 62 Walnut st.

———Luella; *enr.* '75-'76 cons.; *fr.* Silver Creek, N. Y.—*x.*

———Luther; *enr.* '62-'64 prep.; *fr.* Medina, O. *Addr.* Guthrie, Okla.—*y.*

———Maria (Mrs. Charles W. Durand); *enr.* '53-'54 lit.; *fr.* Oberlin, O.; *b.* London, Eng.; *m.* '60. *Addr.* New York, N. Y., 441 Park ave.

———Martha Cordelia (Mrs. Lucius A. West); *enr.* '62-'63 prep.; *fr.* Fitchville, O.; *b.* Oberlin, O., May 8, '46; *m.* Aug. 22, '68. *Addr.* Norwalk, Ohio, 19 S. Garden st.

———Mary C. (Mrs. John F. Seeley); *enr.* '68-'69 lit.; *fr.* Berlin Heights, O.; *b.* Berlin Heights, O., June 21, '49; *m.* Oct. 11, '77. *Addr.* Galena, Kan., 819 Galena ave.

———Mary Bierce; *enr.* '80-'81 prep., '81-'83 lit.; *fr.* Nevada, Mo.—*x.*

———Mary Minerly (Mrs. —— Williams); *enr.* '77-'79 cons.; *fr.* Upper Sandusky, O. *Addr.* Stockton, Cal., 637 N. Sutter st.

Hill, Mary Pamela Benton (Mrs. Albert A. Wright); *enr.* '75-'79 lit.; *fr.* Flemington, N. J.; *b.* Flemington, N. J., Nov. 3, '55; *m.* Aug. 18, '91; Lit., Oberlin, '79. Custodian, Olney Art Collection, Oberlin, Ohio, 123 Forest st.

* *Hill, Mason Monroe; enr.* '45-'50 coll.; *fr.* Perrysville, N. Y.; *d.* Nashotah, Wis., Jan. 2, '00; A. B., Oberlin, '50.

———Orrill Virginia; *enr.* '76-'78 cons.; *fr.* Flint, Mich.—*x.*

———R.; *enr.* '57-'58 prep., '58-'60 coll.; *fr.* New Castle, Can.—*x.*

———Ralph S.; *enr.* '67-'68 prep. *Addr.* Elyria, Ohio.—*y.*

———Rowland; *enr.* '88-'89 prep.; *fr.* Ogden, N. Y.; *b.* Ogden, N. Y., Jan. 7, '68; *m.* Grohman, Mar. 2, '98. Carpenter, Barnard, N. Y.

Hill, Roy Vernon; enr. '98-'02 acad., coll., '04-'07 p. g.; *fr.* Fort Dodge, Ia.; *b.* Fort Dodge, Ia., Dec. 10, '77; A. B., Oberlin, '02. Student, Cambridge, Mass; Home: Fort Dodge, Iowa, 1305 Fourth ave., S.

———Sarah; *enr.* '44-'45 prep.; *fr.* Spencer, O. *Addr.* Cleveland, Ohio, 1339 E. 86th st.

* ——*Sarah* (Mrs. W. P. Hall); *enr.* '42-'43, '44-'45 lit.; *fr.* Churchville, N. Y.; *d.* Chuchville, N. Y., Sept., '99.

———Sarah Grace; *enr.* '93-'95, '99-'03 cons.; *fr.* Phelps, N. Y.; *b.* Phelps, N. Y., Nov. 8, '74. *Addr.* Bergen, N. Y.

* ——Thomas; *enr.* '46-'48 prep.; *fr.* Shelby, O.; *d.* Crestline, O., '00.

———Thomas P.; *enr.* '74-'77 prep.; *fr.* Mayfield, O.—*x.*

———Walter Briggs; *enr.* '84-'86 prep., '86-'88 coll.; *fr.* East Liverpool, O.; *b.* East Liverpool, O., Sept. 10, '66; *m.* Mabel E. Ball, Dec. 6, '93; A. B., Princeton, '90, A. M., '93; LL. B., Cincinnati Law Sch. Att'y at Law, East Liverpool, Ohio.

———Walter Milton; *enr.* '77-'79 prep.; *fr.* Hudson, Mich. *Addr.* Huron, S. Dak.

———William L.; *enr.* '72-'73 prep.; *fr.* Prophetstown, Ill. *Addr.* Prophetstown, Ill.—*y.*

———William Meriden; *enr.* '86-'88 prep.; *fr.* East Liverpool, O. *Addr.* East Liverpool, Ohio.

Hille, Rose Barbara (Mrs. John Wager); *enr.* '76-'80 cons.; *fr.* Bath, N. Y.; *b.* Clifton Springs, N. Y., Feb. 25, '58; *m.* July 12, '81. *Addr.* Bath, N. Y., 121 E. Williams st.

Hilliard, Anna Seretta; *enr.* '78-'80 prep.; *fr.* Elyria, O.—*x.*

Hilliard, Dow Lee; enr. '86-'89 sem.; *fr.* N. Craftsbury, Vt.; *b.* Colebrook, N. H., Aug. 30, '58; *m.* Belle C. Harriman, Dec. 18, '95; Sem., Oberlin, '89; Essex Classical Institute, '86; Town Supt. of Sch., Cabot, Vt., '01-'03; Town Representative, Gen'l Assem. of Vermont, '04-'06. Minister, New Haven, Vt.

———Ida Lorinda; *enr.* '78-'79 prep.; *fr.* Elyria, O.—*x.*

———Lucy Ralphine; *enr.* '06-'07 cons., acad.; *fr.* Cleveland, O.; *b.* Cleveland, O., May 16, '86. *Addr.* Cleveland, Ohio, 13603 Euclid ave.

Hillis, Harry Moore; *enr.* '02-'03 acad.; *fr.* Oberlin, O.; *b.* Pawnee City, Neb., Apr. 10, '84. Timber broker, Seattle, Wash., Box 413.

Hillis, Mary Osborne; enr. '99-'00 acad., '00-'04 coll.; *fr.* Painesville, O.; *b.* Pawnee City, Neb., Aug., '80; A. B., Oberlin, '04. *Addr.* Seattle, Wash., Box 413.

Hillis, Percy David; enr. '99-'00 acad., '00-'04 coll.; *fr.* Painesville, O.; *b.* Pawnee City, Neb., Jan. 23, '82; *m.* Lizette Harger, Dec. 25, '07; A. B., Oberlin, '04. Lumberman, Victoria, B. C., Room 9, Metropolitan Bldg.

Hillock, Thomas; *enr.* '39-'40 prep.; *fr.* Burkfield, O.—*x.*

Hills, Aaron Merritt; enr. '67-'68 prep., '68-'71 coll.; *fr.* Mt. Vernon, O.; *b.* Dowagiac, Mich., Feb. 4, '48; *m.* (1) Altha A. Ford, May 26, '74, (2) Huldah J. Frischkorn, Aug. 9, '87; A. B., Oberlin, '71; D. B., Yale, '74; D. D., Texas Holiness Univ., '06. President, Central Holiness Univ., Oskaloosa, Iowa.

* ——Amelia E. (Mrs. Milton C. Burt; *enr.* '57-'58 prep.; *fr.* Granger, O.; *d.* Cleveland, O., Apr. 2, '98.

Hills, Amos Ball; enr. '46-'47, '48-'49 prep., '49-'54 teachers' course; *fr.* Cambria, N. Y.; *b.* Cambria Tp., N. Y., Jan. 15, '28; *m.* (1) Sybil B. Rawson, Aug., '53, (2) Annis W. Collins, '04; Teachers' Course, Oberlin, '53; J. P., Assessor and Census Statistical Enumerator, Minn., '70. *Addr.* Pekin, N. Y.

———Clarence C.; *enr.* '97-'99 acad.; *fr.* Columbus, O.; *b.* Columbus, O., Nov. 19, '81. Life insurance, Columbus, Ohio, 708 Hayden Bldg.

* ——Clarissa; *enr.* '46-'47 lit.; *fr.* Oberlin, O.; *d.* Pekin, N. Y., Aug. 16, '47.

———Elizabeth Adelaide; *enr.* '95-'96 cons.; *fr.* Orange, O.; *b.* Orange, O., '69. *Addr.* Chagrin Falls, Ohio, Maple st.

———Elizabeth Catharine (Mrs. H. G. King); *enr.* '82-'83, '92-'93 acad.; *fr.* Lorain, O.; *b.* Haydenville, Mass., Mar. 30, '63; *m.* Sept. 26, '94. *Addr.* Lorain, Ohio, West Erie ave.

———Elsie Estella (Mrs. Albert Sell); *enr.* '96-'97 acad.; *fr.* Orange, O. *Addr.* Warrensville, Ohio.

* ——George C. S.; *enr.* '52-'54 prep.; *fr.* Pekin, N. Y.; *d.* Pekin, N. Y., May 8, '59.

———H. A.; *enr.* '74-'75 prep.; *fr.* Oberlin, O.—*x.*

Hills, Henry Merritt; enr. '94-'98 coll.; *fr.* Oberlin, O.; *b.* Ravenna, O., Dec. 13, '76; *m.* Lettye E. Cunningham, June, '01; A. B., Oberlin, '98. Professor, Holiness Univ., Peniel, Texas.

———James Aaron; *enr.* '07-'08 coll.; *fr.* Oskaloosa, Ia.; *b.* Allegheny, Pa., Oct. 13, '88. Student, Oberlin College; Home: Oskaloosa, Iowa.

———Mary Isabell (Mrs. Robert G. Moffatt); *enr.* '95-'98 acad., '98-'99 coll.; *fr.* Orange, O.; *b.* Orange Tp., O., Sept. 13, '73; *m.* June 5, '89. *Addr.* Solon, O.

Hills, Nellie Ford; enr. '94-'98 coll., '99-'00 su.; *fr.* Oberlin, O.; *b.* Ravenna, O., Sept. 11, '75; A. B., Oberlin, '98. *Addr.* Topeka, Kan., 1429 Topeka ave.

* *Hills, William; enr.* '33-'34 su., '34-'35 prep., '35-'40 coll., '40-'43 sem.; *fr.* Newburyport, Mass.; *d.* New Lebanon Springs, N. Y., Oct. 28, '45; A. B., Oberlin, '40, sem., '43.

Hillyer, Edward Truman; *enr.* '65-'68 prep.; *fr.* Oberlin, O.—*x.*

* *Hillyer, Samuel Lee; enr.* '66-'68 prep.; '68-'72 coll.; *fr.* Oberlin, O.; *d.* Cleveland, O., Nov. 27, '77; A. B., Oberlin, '72.

Hilton, Charles; *enr.* '56-'58 prep.; *fr.* Harvey, Pa.—*x.*

———Lida Ann; *enr.* '75-'76 prep.; *fr.* Sandusky, O.—*x.*

———Theodore; *enr.* '47-'49 prep.; *fr.* Windsor, O.—*x.*

———William Hanson; *enr.* '77-'81 prep.; *fr.* Monongahela, Pa.—*x.*

Heinberger, Fredericka Louisa; *enr.* '92-'96 cons.; *fr.* Norwalk, O.; *b.* Norwalk, O. *Addr.* Norwalk, Ohio, 112 E. Main st.

Himes, Esau; *enr.* '70-'71 prep.; *fr.* Joyfield, Mich.—*x.*

Himmelright, Ada Belle; *enr.* '95-'97 cons.; *fr.* Red Haw, O.—*x.*

Hinckley, Emma Elsie; *enr.* '91-'92 prep.; *fr.* Brooklyn, O.; *b.* Brooklyn Heights, O. Office Clerk, Cleveland, Ohio, 3205 Devonshire rd., S. W.

———Floy C.; *enr.* '73-'75 cons.; *fr.* Waukegan, Ill.—*x.*

———Ray Benjamin; *enr.* '79-'80 prep.; *fr.* Lansing, Mich.—*x.*

———Sarah Levina (Mrs. Henry J. Brainard); *enr.* '61-'62 prep.; *fr.* Brooklyn, O.; *b.* Brooklyn, O.; *m.* July 4, '64. *Addr.* Poplarville, Miss.

Hinderer, Oneilia Katherine; *enr.* '03-'05 cons.; *fr.* Marshallville, O.—*x.*

Hindley, George; *enr.* '74-'75 sem.; *fr.* Oustis, Can.; *b.* Ontario, Can., Nov. 27, '52; *m.* Stella M. Pearl, July 15, '80; Sem., Oberlin, '75. Lecturer; minister, Helena, Mont., 560 Highland st.

———Madge Maria; *enr.* '92-'93 cons.; *fr.* Granby, Can.—*x.*

———William Jonathan; *enr.* '91-'93 sem.; *fr.* Granby, Can. Minister, Spokane, Wash., E. 224 Indiana ave.

Hinds, Aldrich; *enr.* '51-'52 prep.; *fr.* Groton, O.—*x.*

———Clara Grace; *enr.* '71-'72 cons.; *fr.* Hampstead, L. I.; *b.* Blackwood, N. J., May 13, '52. Teacher, Washington, D. C., 2111 Bancroft pl.

* ——Clarissa S. (Mrs. —— Adams); *enr.* '60-'61 prep., '61-'62 lit.; *fr.* Huntingdon, Eng.; *d.* 1903.

* Hine, Ada E. (Mrs. George W. Close); *enr.* '70-'71 lit., cons.; *fr.* Berlin Heights, O.; *d.* Toledo, O., July 4, '03.

———Agnes (Mrs. Miner G. Norton); *enr.* '77-'78 prep., cons., '78-'79 lit., '79-'80 cons., '80-'81 lit.; *fr.* Painesville, O.; *b.* Painesville, O., July 27, '57; *m.* Aug. 5, '85. *Addr.* Cleveland, O., 4424 Franklin ave.

Hine, Anna Louise (Mrs. Charles W. Field); *enr.* '76-'77 prep., '77-'81 lit.; *fr.* Painesville, O.; *b.* Painesville, O., Mar. 7, '55; *m.* '84; Lit., Oberlin, '82. *Addr.* Cleveland, Ohio, 1497 W. 38th st.

———Arthur B.; *enr.* '68-'69 prep.; *fr.* Florence, O. *Addr.* Los Angeles, Cal., 323 W. Second st.

———Charles W.; *enr.* '70-'71 prep.; *fr.* Shalersville, O. *Addr.* Stanton, Iowa.

———Clarence Augustus; *enr.* '79-'80 prep.; *fr.* Painesville, O.; *b.* Painesville, O., May 16, '60; *m.* Annie Doran, Apr. 6, '81. Farmer, Painesville, Ohio, State st.

———Cora Stella (Mrs. Jack Boyce); *enr.* '89-'90 cons.; *fr.* Johnstown, O. *Addr.* Battle Creek, Mich., 390 W. Van Buren st.

———Homer Henry; *enr.* '93-'94 acad.; *fr.* Poland, O.; *b.* Poland, O., Mar. 17, '74. Supt. of Construction, Seattle, Wash., care Ind. Tel. Co.

———James D.; *enr.* '70-'71 prep.; *fr.* Oberlin, O.—*x.*

———Margaret A. (Mrs. Charles L. Buckingham); *enr.* '70-'71 prep., '71-'76 lit., '73-'74 cons.; *fr.* Berlin Heights, Ohio; *d.* New York, N. Y., '97.

———Mary C. (Mrs. E. M. Farnsworth); *enr.* '68-'69, '70-'73 prep.; *fr.* Florence, O. *Addr.* Boone, Neb.

———Nellie Cynthia (Mrs. T. C. Benson); *enr.* '82-'83 prep.; *fr.* Sedan, Ill.

* ——Sarah Hattie; *enr.* '75-'76 prep., cons., '77-'79 prep., '89-'90 cons.; *fr.* Berlin Heights, O.; *d.* Toledo, O., '01.

Hineline, Benja; *enr.* '03-'04 cons.; *fr.* Lorain, O.—*x.*

Hines, Alfred G.; *enr.* '65-'66 prep.; *fr.* Russia, O.—*x.*

———John; *enr.* '58-'59 prep.; *fr.* Oberlin, O.—*x.*

———Margaret Grace; *enr.* '84-'86 prep., cons.; *fr.* Shannon, Ill.—*x.*

———Martha J.; *enr.* '65-'66 prep.; *fr.* Russia, O.—*x.*

* ——Mary A. (Mrs. —— Stewart); *enr.* '58-'60 prep.; *fr.* Oberlin, O.; *d.* Menominee, Wis., '86.

———William H.; *enr.* '72-'73 prep.; *fr.* Oberlin, O. *Addr.* Alberta, Canada.—*y.*

Hinger, George Washington; *enr.* '99-'01 acad.; *fr.* Isle St. George, O.; *b.* Ohio, Sept. 13, '83; *m.* Nov. 28, '07. Bookkeeper, Detroit, Mich., 282 Heidelberg st.

Hinkle, Mae; *enr.* '95-'97, '98-'99 cons.; *fr.* Selma, Ia.; *b.* Iowa. Library Cataloguer, New York, N. Y., 1 Gramercy st.

Hinkley, Addison L.; *enr.* '73-'74 prep.; *fr.* New London, O.; *b.* Fitchville, O., Sept. 22, '55; *m.* (1) Catherine McClave, Oct., '76, (2) Edith M. Horsley, Nov., '94; Mechanic, Cleveland, Ohio, 1569 E. 45th st., N. E.

———Sabra Almeda; *enr.* '07-'08 cons., art; *fr.* Mosinee, Wis.; *b.* Mosinee, Wis., May 27, '88. Student, Oberlin Conservatory; Home: Mosinee, Wis.

———Sarah R.; *enr.* '53-'54 prep.; *fr.* Brooklyn, O.—*x.*

Hinman, Albert Howard; *enr.* '59-'60 prep.; *fr.* Oberlin, O.; *b.* Camden, O., Aug. 20, '43; *m.* Emma A. Ellis, June 16, '65; Priv., Co. G. 69th Reg. Ill. V. Inf., June, '62-Sept., '62. Proprietor, Business Coll., Worcester, Mass., 11 Foster st.

———Alla Nina (Mrs. Henry Spiers); *enr.* '73-'74 prep.; *fr.* Edinburg, O.; *b.* Edinburg, O., '56; *m.* Oct. 5, '79. *Addr.* Oberlin, Ohio, 26 Union st.

———Andrew Floyd; *enr.* '67-'71 prep.; *fr.* North Camden, O.; *b.* Camden, O., Jan. 27, '50; *m.* Florence Andrews, Dec. 18, '78. School Representative, Toledo, Ohio, 2313 Auburn ave.

* *Hinman, Charles Chester; enr.* '64-'65 prep., '65-'71 coll.; *fr.* Oberlin, O.; *d.* Oberlin, O., Aug. 20, '97; A. B., Oberlin, '71.

———Charles H.; *enr.* '54-'55 prep.; *fr.* Lapeer, Mich.—*x.*

* ——Clement; *enr.* '53-'54 prep.; *fr.* Elyria, O.; *d.* Pittsburgh, Pa., '02.

———Edgar Hiram; *enr.* '62-'64 prep.; *fr.* Oberlin, O.; *b.* Randolph, O., Dec. 16, '46; *m.* Ada Faxon, Nov. 21, '77; Priv., Co. K, 150th O. V. I., May, '64-Aug., '64; Dept'y Clk., Supreme Ct., Missouri, '72; Mayor, N. Amherst, '77-'82; Probate Judge, Lorain Co., O., Feb., '82—. Probate Judge, Elyria, Ohio, 828 Middle ave.

* ——Ellen Virginia (Mrs. Eaton Merchant); *enr.* '61-'62 prep.; *fr.* Oberlin, O.; *d.* Galena, Wis.

* ——Eva F. (Mrs. Ralph Ely); *enr.* '66-'68 prep.; *fr.* Edinburg, O.; *d.* Ravenna, O., June 13, '06.

———Frank Isaac; *enr.* '75-'76 prep.; *fr.* Berea, O. *Addr.* Beulah, Col.

Hinman, George Warren; enr. '88-'93 coll., '94-'95 sem.; *fr.* Washington, D. C.; *b.* Baraboo, Wis., Feb. 22, '69; *m.* Kate R. Bailey, Dec. 28, '93; A. B., Oberlin, '93; A. M., Harvard, '98. Missionary, Auburndale, Mass., 144 Hancock st.

———Harlow Winfield; *enr.* '05-'08 acad.; *fr.* Bellevue, O.; *b.* Danbury, Conn., Mar. 25, '89. Student, Oberlin Academy; Home: Elyria, Ohio, 319 W. 5th st.

* ——Harold Faxon; *enr.* '96-'97, '98-'99 cons., '01-'03 coll.; *fr.* Elyria, O.; *d.* Hibbing, Minn., Apr., '03.

———Harriet Louise (Mrs. Charles W. Peck); *enr.* '74-'77 prep.; *fr.* Ravenna, O.; *b.* Ravenna, O., '58; *m.* '81. *Addr.* Ravenna, Ohio.

Hinman, Herbert John; enr. '89-'90 prep., '90-'94 coll., '94-'97 sem.; *fr.* Washington, D. C.; *b.* Ironton, Wis., Oct. 11, '72; *m.* Nellie R. Morse, Dec. 27, '97; A. B., Oberlin, '94, Sem., '97. Minister, Cresco, Iowa.

———Horace Hannibal; *enr.* '41-'42 prep.; *fr.* Litchfield, O.; *b.* Woodbridge, Conn., May 2, '22; *m.* Sarah F. Strong, Oct. 24, '60; M. D., Willoughby Univ. of Lake Erie, '46; Sch. Commissioner, Livingston Co., Ill., '57-'59. *Addr.* Oberlin, Ohio, 35 Walnut st.

* *Hinman, John Brush; enr.* '57-'58 prep., '58-'62 coll.; *fr.* Oberlin, O.; *d.* Chicago, Ill., Apr. 27, '91; A. B., Oberlin, '62.

* —Josie A. (Mrs. ——); *enr.* '66-'67 lit.; *fr.* Evanston, Ill.

———Leila Greenwood; *enr.* '05-'06 coll., cons.; *fr.* Cleveland, O.; *b.* Cleveland, O., July 21, '84. Teacher, Cleveland, O., 1907 E. 101st st.

———Mary L. (Mrs. Alfred B. Curtis); *enr.* '67-'68 prep.; *fr.* Ravenna, O.; *b.* Atwater, O., Dec. 29, '45; *m.* Nov. 9, '81. *Addr.* Freedom Station, Ohio, R. F. D., Box 24.

———Mary Lucile; *enr.* '02-'03 cons.; *fr.* Elyria, O.; *b.* Elyria, O., May 27, '84. *Addr.* Elyria, Ohio, 828 Middle ave.

———Sarah Gertrude (Mrs. William H. Roberts); *enr.* '89-'91 cons., prep.; *fr.* Portland, Mich.; *b.* Portland, Mich., Aug. 22, '69; *m.* Sept. 27, '93. *Addr.* Bemidji, Minn., 609 Lake Blvd.

Hinman, Susan Fidelite; enr. '88-'93 coll.; *fr.* Washington, D. C.; *b.* Homer, Ill., Nov. 12, '67; A. B., Oberlin, '93. *Addr.* Oberlin, Ohio, 35 Walnut st.

Hinsdale, Mary (Mrs. Porter B. Hall); *enr.* '42-'43 prep.; *fr.* Hudson, O.; *b.* Hudson, O., Oct. 31, '25; *m.* Dec. 25, '46. *Addr.* Cleveland, Ohio, 1448 Carnegie ave.

———Myla Carrie; *enr.* '90-'91 prep., cons.; *fr.* Grand Rapids, Mich.—*x.*

* ——Stephen C.; *enr.* '35-'36, '37-'38 coll.; *fr.* Bennington, Vt.

Hinton, Charles Edgar; *enr.* '97-'98 acad.; *fr.* Hinton, W. Va.; *b.* Summers Co., W. Va., Sept. 4, '71. Lumberman, Hinton, W. Va.

———Marian Lenore (Mrs. Joseph Parks); *enr.* '77-'78 prep.; *fr.* Vermillion, O. *Addr.* Cleveland, Ohio, York st.—*y.*

Hinz, Arthur George; *enr.* '96-'97 acad.; *fr.* Lorain, O.—*x.*

Hipple, Geraldine Seda; *enr.* '06-'08 coll., cons.; *fr.* Union City, Pa.; *b.* Union City, Pa., '87. Student, Oberlin College; Home: Union City, Pa.

———John; *enr.* '64-'65 prep.; *fr.* Fremont, O.—*x.*

———Sadie Louise; *enr.* '98-'99 cons.; *fr.* Waterford, Pa.—*x.*

Hirchey, Augusta Hunsberger; *enr.* '95-'96 acad., '96-'97 sem.; *fr.* Wadsworth, O.—*x.*

Hird, Grace Virginia; *enr.* '05-'06 cons.; *fr.* Lower Waterford, Vt.; *b.* North Brookfield, Mass., Feb. 24, '87. Teacher, Pawlet, Vt.

———Herbert S.; *enr.* '62-'65 prep.; *fr.* Olmsted Falls, O. *Addr.* Chicago, Ill.—*y.*

* Hirsching, Charles H.; *enr.* '68-'69 prep.; *fr.* Plato, O.; *d.* North Amherst, O., '74.

———Henry Reinhardt; *enr.* '82-'84 prep.; *fr.* North Amherst, O.; *b.* North Amherst, O., May 24, '66; *m.* Grace D. Miller, Dec. 9, '91. Druggist, Lincoln, Neb., 1721 F st.

Hirschler, Daniel Abraham; *enr.* '04-'06 cons.; *fr.* Hillsboro, Kan.; *b.* Franklin, Ia., Oct. 10, '83. Music teacher, Newton, Kan., 616½ Main st.

Hirschy, Noah Calvin; enr. '93-'95 sem., '95-'97 coll., '97-'98 sem.; *fr.* Berne, Ind.; *b.* Berne, Ind., Feb. 25, '67; *m.* Augusta Hunsberger, Sept. 5, '95; A. B., Oberlin, '97, D. B., '98; S. B., Tri-State Normal Coll., '91; A. M., Univ. of Chicago, '06; Univ. of Berne, '07. President, Redfield College, Redfield, S. Dak.

Hirst, Clara Holmes; *enr.* '00-'02 cons.; *fr.* Yellow Springs, O.—*x.*

———Gertrude (Mrs. William Reed); *enr.* '91-'93 cons.; *fr.* Mercer, Pa. *Addr.* Mercer, Pa.

———Maud; *enr.* '91-'92 cons.; *fr.* Oberlin, O. *Addr.* Mercer, Pa.

Hirt, Edith Ellen; enr. '98-'01 coll.; *fr.* Leavittsburg, O. *b.* Erie, Pa., Apr. 26, '79; A. B., Oberlin, '01. Teacher, Erie, Pa., 2004 Sassafras st.

Hise, Charles Wilbur; *enr.* '99-'00 acad.; *fr.* Washington, Ia. *Addr.* Albert Lea, Minn., 522 Grace st.

———Leonora (Mrs. Cloyce B. Dougherty); *enr.* '94-'96 cons.; *fr.* Washington, Ia.; *b.* West Liberty, Ia., May 14, '72; *m.* Nov. 5, '96. *Addr.* Washington, Iowa, 117 Marion st.

Hisey, Allen; *enr.* '47-'49 coll.; *fr.* Columbiana, O.—*x.*

———Mary Elizabeth (Mrs. H. H. Hosmer); *enr.* '81-'83 prep., cons.; *fr.* Nashville, Ill. *Addr.* Nashville, Ill.

———Ralph Taylor; *enr.* '07-'08 acad.; *fr.* Limaville, O.; *b.* New Baltimore, O., Oct. 5, '90. Student, Oberlin Academy; Home: Limaville, Ohio.

Hiskey, Mabel (Mrs. John M. Goodman); *enr.* '66-'69 lit.; *fr.* Mansfield, O.; *b.* Lexington, O., Feb. 19, '49; *m.* Dec. 27, '77; Lit., Oberlin, '70. Christian Science Practitioner, Des Moines, Ia., 412 15th st.

———Mabel Fanella; *enr.* '02-'03 cons.; *fr.* Bellevue, O.—*x.*

* *Hitchcock, Ada Estelle* (Mrs. Lyman B. Hall); *enr.* '70-'71 prep., '71-'72 lit., '73-'74 cons.; *fr.* Perrysburg, O.; *d.* Milwaukee, Wis., Aug. 18, '92; Lit., Oberlin, '72.

* ——Arthur Everett; *enr.* '85-'87 prep., art; *fr.* Perrysburg, O.; *d.* Lime City, O., Nov., '02.

* ——Barlow Beecher; *enr.* '56-'60 prep.; *fr.* Bedford, Mich.; *d.* Kalamazoo, Mich., '88.

———Clara Ethel; *enr.* '05-'06 coll.; *fr.* Muir, Mich. *Addr.* Canon City, Colo., 432 Main st.—*y.*

———Clarence Pohlman; *enr.* '85-'88 prep.; *fr.* Grafton, O.; *b.* Montville, O., Aug. 30, '68; *m.* Christine M. Nielsen, July 3, '98. Insurance; real estate, Lorain, Ohio, 307 Broadway.

———Cora Etta (Mrs. Henry S. Townsend); *enr.* '84-'87 cons., '85-'86 lit.; *fr.* Hilo, Hawaii; *b.* Hilo, Hawaii, Oct. 28, '59; *m.* Jan. 18, '89; Oahu College, Hawaii, '81. Teacher, Lucena, Tayobas Province, Luzon, P. I.

———David Howard; *enr.* '82-'85 prep.; *fr.* Hilo, Hawaii; *b.* Hilo, Hawaii, May 15, '61; *m.* Hester J. Dickson, June 16, '98. Artist, Honolulu, Hawaii, 25 Judd st.

———Donald Kedsie; *enr.* '79-'81 prep.; *fr.* Goshen, Ind.—*x.*

———Dwight Bristol; *enr.* '98-'99 acad.; *fr.* Grafton, O.; *b.* Grafton, O., Apr. 19, '80. Farmer, Grafton, Ohio.

———Elisha Barlow; *enr.* '52-'54 prep.; *fr.* Bedfordville, Mich. *Addr.* Temperance, Mich.

———Eliza; *enr.* '44-'45, '52-'54 lit.; *fr.* Bedford, Mich.—*x.*

* ——Eliza H. (Mrs. Herschel Reed); *enr.* '40-'42 lit.; *fr.* Hawley, Mass.; *d.* Oberlin, O., Oct. 1, '98.

———Emily N. (Mrs. Elijah N. Kellogg); *enr.* '40-'42 prep., '42-'43 coll.; *fr.* Hawley, Mass. *Addr.* San Francisco, Cal., care Lowell School.

———Euphrasia E. (Mrs. Alonzo P. Johnson); *enr.* '61-'62 prep., '62-'63 lit.; *fr.* Perrysburg, O.; *b.* West Halifax, Vt., July 19, '43; *m.* June 5, '67. *Addr.* Bowling Green, Ohio, 11 S. Prospect st.

———Eva Maria (Mrs. William M. Kennedy); *enr.* '94-'96, '97-'98, '99-'00 cons.; *fr.* Jackson, Mich.; *b.* Jackson, Mich., Dec. 22, '74; *m.* Sept. 20, '06. *Addr.* Lakewood, Ohio, 1241 Westlake ave.

* ——George L.; *enr.* '43-'44, '45-'46 prep.; *fr.* Huntington, O.; *d.* Isabella Co., Mich.

———Gertrude Estell (Mrs. George W. Ward); *enr.* '96-'98 cons.; *fr.* Wellington, Kan.; *b.* North Olmstead, O., Sept. 7, '73; *m.* May 22, '01. *Addr.* Wellington, Kan., 306 South G st.

———Gertrude M.; *enr.* '70-'72 lit.; *fr.* Perrysburg, O.—*x.*

———Grace Elizabeth (Mrs. O. L. Shepard); *enr.* '95-'96 acad.; *fr.* Port Clinton, O. *Addr.* Lakeside, Ohio.

———Harriet Adella (Mrs. Oramel W. Lucas); *enr.* '79-'82 lit.; *fr.* North East, Pa. *Addr.* Berkeley, Cal., 2409 Carlton st.

* ——Harriet Keep (Mrs. James H. Upham); *enr.* '53-'55 lit.; *fr.* Chesterfield, Ill.; *d.* Brookline, Mass., Dec. 20, '94.

———Harvey Rexford; *enr.* '80-'83 prep.; *fr.* Hilo, Hawaii; *b.* Honolulu, Hawaii, Aug. 17, '64; *m.* Hannah J. Meyer, Feb. 18, '91; Dep'y Sheriff, Repub. Hawaii, '93-'95 Dep'y Marshall, '95-'99. Attorney at Law; rancher, Pukoo, Hawaii.

Hitchcock, Helen Marilla (Mrs. James O. Troup); *enr.* '66-'67 lit.; *fr.* Perrysburg, O.; *b.* West Halifax, Vt., Aug. 23, '47; *m.* May 19, '74; Lit., Oberlin, '67. *Addr.* Bowling Green, Ohio, 11 S. Prospect st.

* *Hitchcock, Henry Chapman; enr.* '50-'51 prep., '51-'56 coll., '56-'59 sem.; *fr.* Fredericktown, O.; *d.* Somerville, Mass., May 5, '93; A. B., Oberlin, '56, Sem., '59, A. M., '59.

———Henry G.; *enr.* '73-'74 prep.; *fr.* Painesville, O.—*x.*

———John M.; *enr.* '53-'56 prep.; *fr.* Bedford, Mich.; *b.* Schodac, N. Y., Sept. 2, '33; *m.* Frances Crane, Apr. 11, '71. *Addr.* Chicago, Ill., 165 Howe st.

———Joseph Edson; *enr.* '55-'58 prep., '58-'62 coll.; *fr.* Toledo, O.—*x.*

———Lena Eliza; *enr.* '64-'67 prep., '67-'71 lit.; *fr.* Geneva, O.; *b.* Geneva, O., '49; M. D., Cleveland Homeopathic Med. Coll., '85. Physician, Geneva, Ohio, Forest st.

* ——Maria Porter (Mrs. Frederick J. Allen); *enr.* '83-'84 prep.; *fr.* Hanover, N. H.; *d.* Milford, N. H., Aug., '95.

———Marietta; *enr.* '95-'97 coll.; *fr.* Lewis, N. Y.—*x.*

———Mary (Mrs. Charles O. Bassett); *enr.* '71-'72 cons.; *fr.* Elyria, O. *Addr.* Cleveland, Ohio, The Halcyon.

Hitchcock, Mary Gertrude (Mrs. Albert L. Story); *enr.* '70-'72 lit.; *fr.* Perrysburg, O.; *b.* Halifax, Vt., Nov. 18, '49; *m.* Alfred W. Wheat, '75; Albert L. Story, '80; Lit., Oberlin, '72. *Addr.* Milwaukee, Wis., 57 Loan and Trust Bldg.

———Sarah M. (Mrs. Peter O. Johnson); *enr.* '41-'43 lit.; *fr.* Madison, N. Y.

———Sophia A. (Mrs. Asher Cook); *enr.* '55-'57 prep.; *fr.* Halifax, Vt.; *b.* Hawley, Mass., Sept. 2, '42; *m.* Dec. 8, '58. *Addr.* Perrysburg, Ohio.

———Stella Louise; *enr.* '99-'00 coll., '00-'01 su.; *fr.* Oak Park, Ill. Teacher, Oak Park, Ill., 170 N. Elmwood ave.

———Thomas P.; *enr.* '58-'59 prep.; *fr.* Toledo, O.; *b.* Bedford Tp., Mich., Jan. 10, '42; *m.* Mary J. Quelch, May 5, '64. Farmer, West Toledo, Ohio.

———William Henry; *enr.* '54-'55, '56-'57 prep; *fr.* Bedford, Mich. *Addr.* Montrose, Iowa.

———Willis Arthur; *enr.* '75-'78 coll.; *fr.* Owosso, Mich.; *b.* Geneva, O., July 19, '56; *m.* Effie Johnston, Dec. 24, '78. Accountant, Manistee, Mich., 461 Third st.

Hite, Marvin; *enr.* '53-'54 prep.; *fr.* Cardington, O.—*x.*

Hitler, Joseph Evans; *enr.* '83-'85 prep.; *fr.* Ligonier, Ind. *Addr.* Cromwell, Ind.

Hitt, Mary Elizabeth (Mrs. Lafayette G. Ely); *enr.* '58-'59 lit.; *fr.* Bellevue, O.; *b.* Bellevue, O., Apr. 3, '40; *m.* (1) Silas A. Wood, July, '71, (2) Lafayette G. Ely, Dec., '86. *Addr.* West Unity, Ohio.

Hixon, Alice F. (Mrs. Theodore Lebeck); *enr.* '70-'71 prep.; *fr.* Rockport, O.; *b.* Wellington, O., Oct. 16, '53; *m.* '76. *Addr.* Wellington, Ohio.

Hjelm, Emma Matilda (Mrs. Albert T. Andrews); *enr.* '88-'90 cons., art, lit.; *fr.* Harvard, Neb. *Addr.* Crete, Neb.

Hoadley, Amelia Betsey; *enr.* '04-'06 cons.; *fr.* Waterbury, Conn.; *b.* Rownal, Vt., May 7, '83; Oberlin Kindergarten Tr. Sch., '06. Teacher, Waterbury, Conn., Fiske st.

———Guel M.; *enr.* '62-'63 prep.; *fr.* Hartford, O. *Addr.* Arrow Rock, Mo.

Hoadley, Laura Imogene; enr. '95-'99 coll.; *fr.* Bradford, Conn.; *b.* Brooklyn, N. Y., Nov. 10, '74; A. B., Oberlin, '99. Teacher, Northfield, Mass.; Home: Branford, Conn.

* Hoadly, Mary (Mrs. T. B. Ross); *enr.* '62-'63 lit.; *fr.* Hartford, O.; *d.* Arrow Rock, Mo., '81.

Hoag, Charles Carol; *enr.* '92-'93 acad.; *fr.* Manchester, Ia.; *b.* Manchester, Ia., Dec. 1, '72; *m.* Elsie M. Griffith, Dec. 11, '95. Business, Greeley, Iowa.

———Walter William; *enr.* '84-'86 cons.; *fr.* Ida, Mich.—*x.*

———William J.; *enr.* '54-'55 prep.; *fr.* Bedford, Mich. *Addr.* Springfield, Mo.

Hoagland, Ida Elma (Mrs. Charles E. Lucas); *enr.* '90-'91 cons.; *fr.* Castile, N. Y.; *b.* Castile, N. Y., May 1, '62; *m.* June 28, '99. Fruit ranching, Missoula, Mont., R. F. D. 3.

Hobart, Addison L.; *enr.* '78-'80 prep.; *fr.* Nelson, O.—*x.*

———Andrew J.; *enr.* '55-'56 coll.; *fr.* Jackson, Mich.—*x.*

———Anna Sylvia (Mrs. Nelson L. Jones); *enr.* '90-'93 cons.; *fr.* Pemberville, O.; *b.* Elmore, O., Dec. 4, '70; *m.* Aug. 26, '96. *Addr.* South Bend, Ind., 819 Park ave.

* ——Benjamin Elmer; *enr.* '58-'59 prep., '59-'60 coll.; *fr.* Nelson, O.; *d.* Mattoon, Ill., Jan. 6, '06.

* ——Charles Milo; *enr.* '93-'94 acad., '94-'95 coll.; *fr.* Rogers, Ark.; *d.* Streator, Ill., Sept. 22, '99.

———Donly; *enr.* '41-'42 prep.; *fr.* Chester, O. *Addr.* Chesterland, Ind.—*y.*

———Earl Marcene; *enr.* '98-'00 acad.; *fr.* Pemberville, O. *Addr.* Pemberville, O.

———Ella; *enr.* '81-'83 cons.; *fr.* Cleveland, O.; *b.* Cleveland, O., June 28, '60. Teacher, Cleveland, Ohio, 5320 Magnet ave. S. E.

———Freedom E.; *enr.* '66-'67 prep.; *fr.* Nelson, O.; *b.* Nelson, O., Sept. 16, '47; *m.* Sara F. McNutt, July 29, '75. Merchant, Gilman, Ill.

———Harrison E.; *enr.* '34-'35 prep., '39-'42 coll.; *fr.* Chester Cross Roads, O. *Addr.* Chester Cross Roads, Ohio.—*y.*

* ——Jefferson Roger; *enr.* '60-'62 prep.; *fr.* Parkman, O.; *d.* Ashmore, Ill., Jan. 5, '06.

———Lee Cameron; *enr.* '03-'04 acad.; *fr.* Pemberville, O. *Addr.* Pemberville, O.

———Martha; *enr.* '48-'49 lit.; *fr.* Chester, O.—*x.*

Hobart, Mary Elizabeth (Mrs. Monroe W. Seibert); *enr.* '58-'59 prep., '59-'63 lit.; *fr.* Nelson, O.; *b.* Nelson, O., June 7, '39; *m.* Mar. 16, '65; Lit., Oberlin, '64. *Addr.* Fremont, Ohio, 860 Morrison st.

* ——William M.; *enr.* '65-'67 prep.; *fr.* Nelson, O.; *d.* Troy, O., '90.

* Hobbs, Elizabeth (Mrs. Milo S. Haynes); *enr.* '54-'55 prep.; *fr.* Strongsville, O.; *d.* Strongsville, O., '97.

———Ernest Haviland; *enr.* '95-'96 acad.; *fr.* Oberlin, O.—*x.*

———Ethelyn; *enr.* '07-'08 coll.; *fr.* East Liverpool, O.; *b.* Mineral Ridge, O., Mar. 31, '90. Student, Oberlin College; Home: East Liverpool, Ohio, 125 Fifth st.

———George; *enr.* '49-'50 prep.; *fr.* Danville, O. *Addr.* Schwenkville, Pa.

———Laura Arethusa (Mrs. Morris Case); *enr.* '73-'74 prep., '74-'75 lit.; *fr.* Elsie, Mich.; *b.* Elsie, Mich., Mar. 10, '53; *m.* Oct. 9, '02. *Addr.* Oberlin, Ohio, R. F. D. 3.

Hobbs, Mary M. Matthews; enr. '04-'08 coll.; *fr.* Oberlin, O.; *b.* Waverly, Ill., Oct. 13, '87; A. B., Oberlin, '08. Teacher, Hobart, N. Y.

———Obadiah; *enr.* '73-'74 sem.; *fr.* Ypsilanti, Mich.—*x.*

* ——Richard; *enr.* '47-'49 prep.; *fr.* Danville, O.

———Susie Elizabeth (Mrs. Marvin L. Butler); *enr.* '73-'74 prep., '74-'75 lit.; *fr.* Elsie, Mich.; *b.* Elsie, Mich., June 28, '55; *m.* Oct. 26, '81. *Addr.* Kalkaska, Mich.

———Wilbert Francis; *enr.* '07-'08 coll.; *fr.* Hookstown, Pa.; *b.* East Liverpool, O., Sept. 18, '89. Student, Oberlin College; Home: Hookstown, Pa.

* *Hobbs, William Andrew; enr.* '70-'72 prep., '72-'76 coll., '78-'81 sem.; *fr.* Elsie, Mich.; *d.* Traer, Ia., Apr. 20, '04; A. B., Oberlin, '76, A. M., '80, Sem., '81.

* ——William Hale; *enr.* '95-'98 coll.; *fr.* Warsaw, N. Y.; *d.* Warsaw, N. Y., Dec. 11, '98.

Hobson, John F.; *enr.* '64-'65 prep.; *fr.* Charlestown, Ind.—*x.*

Hoch, Nell Margaret; *enr.* '03-'05 acad., cons.; *fr.* New Maysville, Pa.—*x.*

———Olga Maree; *enr.* '91-'92 prep.; *fr.* Bellevue, O.; *b.* Bellevue, O., July 17, '73. Teacher, Chicago, Ill., 5743 Madison ave.

———Rosa Marie; *enr.* '89-'90 cons.; *fr.* Munroe Falls, O.—*x.*

Hocking, Gertrude Emily; *enr.* '07-'08 coll.; *fr.* Oberlin, O.; *b.* Joliet, Ill., Sept. 16, '86. Student, Oberlin College; Home: Oberlin, Ohio, 21 N. Cedar.

Hocking, Julia Clarissa; enr. '05-'07 coll.; *fr.* LaGrange, Ill.; *b.* Easton, Md., Nov. 3, '80; A. B., Oberlin, '07. Missionary, Kobe, Japan, 59 Hill.

Hodge, John; *enr.* '64-'65 coll.; *fr.* Fentonville, Mich.—*x.*

———John W.; *enr.* '51-'53 prep.; *fr.* Penfield, O.—*x.*

———Lucy A. (Mrs. L. Wynn); *enr.* '67-'68 prep.; *fr.* Columbus, O.

* *Hodge, Nelson Wellington; enr.* '35-'36, '37-'38 coll., '39-'41 sem.; *fr.* New Haven, Conn.; *d.* Hartland, Wis., Mar. 11, '05; A. B., Oberlin, 38, Sem., '41, A. M., '45.

Hodge, Rupert Preston; enr. '68-'70 prep., '70-'74 coll., '75-'80 sem.; *fr.* Janesville, Wis.; *b.* Oberlin, O., Mar. 12, '47; A. B., Oberlin, '74. Nurse, Hartland, Wis., P. O. Box 226.

———Willard Addison; *enr.* '73-'75 prep.; *fr.* Janesville, Wis.; *b.* Rock Tp., Wis., Mar. 9, '55; *m.* Elizabeth A. Pinch, Apr. 9, '81; A. B., Ripon Coll., '79, A. M., '84; J. P., '98-'08. Real estate; farmer, Madison, Wis., 16 W. Mifflin st.

———William Henry; *enr.* '72-'75 prep.; *fr.* Oberlin, O.; *b.* Columbus, O., Apr. 6, '57; *m.* Susan B. Ward, Nov. 21, '79. Fireman, Columbus, Ohio, 291 Hawkins ave.

* ——Zoe (Mrs. Samuel E. Crawford); *enr.* '68-'70 lit.; *fr.* Janesville, Wis.; *d.* Ripon, Wis., Sept. 9, '91.

Hodgeman, Paul Mead; *enr.* '97-'00 cons.; *fr.* Gustavus, O.; *b.* Jefferson, O., July 27, '77; *m.* Lydia C. Hurlburt, Nov. 9, '05. *Addr.* Cleveland, Ohio, 1517 E. 82nd st.

Hodges, Charles Allen; enr. '81-'85 coll.; *fr.* Austinburg, O.; *b.* Genoa, O., Dec. 15, '61; *m.* Cora A. Hutchins, Aug. 25, '85; A. B., Oberlin, '85; A. B., Univ. of Chicago, '97. Principal, Putnam School, Marietta, Ohio, 103 Washington st.

———Elmer Vance; *enr.* '06-'08 cons.; *fr.* Winchester, Va.; *b.* Winchester, Va., Nov. 6, '82. Student, Oberlin Conservatory; Home: Winchester, Va., 38 W. Piccadilly st.

———John; *enr.* '77-'78 sem.; *fr.* Carlingford, Can.—*x.*

———Martha A. (Mrs. —— Bartlett); *enr.* '60-'61 prep.; *fr.* Huntsburg, O. *Addr.* Cleveland, Ohio, 1147 76th st.

———Samuel; *enr.* '42-'43 prep.; *fr.* Winfield, N. Y.—*x.*

Hodgman, Ruby Marie; *enr.* '98-'99 art; *fr.* Oberlin, O.—*x.*

Hodgson, Albert Edward; *enr.* '92-'93, '96-'99 acad.; *fr.* Cleveland, O.; *b.* Cleveland, O., June 24, '77; LL. B., Baldwin Univ., '07. Attorney at Law, Cleveland, O., 1242 Central ave., S. E.

Hodkinson, Mary Alice; *enr.* '88-'90 prep.; *fr.* Detroit, Mich.—*x.*

Hodskin, Fred Mason; *enr.* '84-'85 prep.; *fr.* Manistee, Mich. *Addr.* Manistee, Mich., 111 Maple st.

Hoefer, Laura; *enr.* '07-'08 art; *fr.* Freeport, Ill.; *b.* Freeport, Ill., July 24, '86. Student; Home: Freeport, Ill., 28 Prospect Terrace.

Hoeffler, Agnes; *enr.* '07-'08 cons.; *fr.* Woodsfield, O.; *b.* Woodsfield, O., Apr. 22, '87. Student, Oberlin Conservatory; Home: Woodsfield, Ohio, S. Main st.

Hoeft, Edna May; *enr.* '05-'06 cons., acad.; *fr.* Rogers, Mich. *Addr.* Rogers, Mich.

Hoel, Frances Willard; *enr.* '06-'07 cons., acad.; *fr.* Montezuma, O.; *b.* Montezuma, O., Jan. 1, '88. Music teacher, Montezuma, Ohio.

Hoenig, Rose Florence; enr. '93-'94 acad., '94-'98 coll.; *fr.* Cleveland, O.; *b.* Cleveland, O., May 8, '72; A. B., Oberlin, '98. Teacher, Cleveland, Ohio, 1833 E. 19th st., N. E.

* *Hoes, Frances E.; enr.* '57-'59 lit.; *fr.* Wheaton, Ill.; *d.* Syracuse, N. Y., June 5, '71; Lit., Oberlin, '59.

Hoey, Myrtle Anna; *enr.* '05-'06 cons.; *fr.* Pittsburgh, Pa. *Addr.* Pitsburgh, Pa., 5444 Kincaid st.

Hoff, Frank H.; *enr.* '71-'72 prep.; *fr.* Miamisburg, O.—*x.*

———Freeman Hugh; *enr.* '00-'01 su.; *fr.* Plankinton, S. Dak.; *b.* Sterling, O., Oct. 4, '64; *m.* Minnie A. Kennedy, Aug. 2, '99; A. B., Ohio Northern Univ., '91. Supt. City Schools, Mitchell, S. Dak., 211 Sixth ave., E.

———Marie Sophia Augusta; *enr.* '95-'96 cons.; *fr.* Zumbrota, Minn.; *b.* Norway, Ill. Music teacher, Zumbrota, Minn.

Hoffer, Fannie Ann; *enr.* '80-'81 prep., cons.; *fr.* Mansfield, O.—*x.*

Hoffman, Allen C.; *enr.* '83-'84 prep.; *fr.* Brimfield, Ind. *Addr.* Albion, Ind., R. F. D.

Hoffman, Edwin Michael; enr. '03-'07 coll.; *fr.* Elk Point, S. Dak.; *b.* Elk Point, S. Dak., Feb. 1, '84; A. B., Oberlin, '07. Educational Dep't, West Side Y. M. C. A., New York, N. Y., 318 W. 57th st.

* ——John Cleveland; *enr.* '58-'61 coll.; *fr.* Warren, O.; *d.* Warren, O., '62.

Hoffman, John Leonard; enr. '79-'81 prep., '81-'85 coll., '85-'86 sem.; *fr.* Newton Falls, O.; *b.* Paris, O., Jan. 24, '61; *m.* Cleona B. Norton, June 6, '94; A. B., Oberlin, '85. Salesman, Crafton, Pa., 71 Crafton ave.

* ——Joseph H.; *enr.* '58-'63 prep.; *fr.* Liberty, O.; *d.* Cincinnati, O., Apr. 1, '93.

———Lillian Goldia; *enr.* '99-'00 cons., acad.; *fr.* Chicago, O.—*x.*

———Publius V.; *enr.* '70-'71 prep.; *fr.* Auburn, Mich.—*x.*

———Rachel Alice; *enr.* '81-'82 cons.; *fr.* Oberlin, O.—*x.*

———Roy Avery; *enr.* '03-'07 cons., coll.; *fr.* Lewistown, Mont.; *Addr.* Lewistown, Mont.

Hoffner, Charles Harpham; *enr.* '75-'77 prep.; *fr.* Havanna, Ill.—*x.*

———Harriet Eldrada (Mrs. Thad Rowland); *enr.* '75-'76 prep.; *fr.* Vermilion, O.; *b.* Vermilion, O., Nov. 14, '59; *m.* May 15, '77. *Addr.* Oberlin, Ohio.

Hofmann, Philip; *enr.* '02-'07 acad., coll., '06-'07 art; Lakewood, O. *Addr.* Lakewood, Ohio.

———Anna M. (Mrs. James G. Graham); *enr.* '81-'82 cons.; *fr.* Plymouth, O.; *b.* Plymouth, O., Mar. 9, '61; *m.* Apr. 15, '84. Music teacher, Denver, Colo., 841 S. Washington st.

Hofstetter, Jessie Adelaide; enr. '06-'07 coll., '04-'08 cons.; *fr.* Lyons, Ia.; *b.* Lyons, Ia., June 11, '86; Mus. B., Oberlin, '08. Music teacher, Mt. Vernon, Iowa.

* Hogarth, William; *enr.* '35-'36 coll.; *fr.* Geneva, N. Y.; *d.* Geneva, N. Y., Aug. 17, '87.

Hoge, Clarkson W.; *enr.* '62-'63 prep.; *fr.* Vanlue, O.—*x.*

———Elwood; *enr.* '47-'48 prep.; *fr.* Jackson, O.—*x.*

———Hamilton Eugene; *enr.* '82-'83 prep.; *fr.* Kenton, O. *Addr.* Kenton, Ohio.

* ——Margaret (Mrs. J. M. Scott); *enr.* '98-'99 cons.; *fr.* Mt. Pleasant, O.; *d.* Mt. Pleasant, O., Apr. 18, '06.

Hogen, Bert Miley; enr. '89-'90 prep., '90-'93 coll.; *fr.* Cleveland, O.; *b.* Cleveland, O., May 6, 68; A. B., Oberlin, '93; D. B., Chicago Sem., '98. Business, Smelter, Nev., Steptoe Valley Mining and Smelter Co.

Hogg, Charlotte Elizabeth; *enr.* '01-'02, '03-'04 art, '04-'05, '06-'08 acad.; *fr.* Milan, O.; *b.* St. Louis, Mo., Mar. 12, '90. Student, Oberlin Academy; Home: Milan, O.

———Erie Ann (Mrs. William Crawford); *enr.* '75-'76, '77-'78, '79-'80 prep.; *fr.* Reno, Pa. *Addr.* Tionesta, Pa.—*y.*

Hogue, Ethel Grey (Mrs. Jesse A. Gudgel); *enr.* '01-'02 cons.; *fr.* Vincennes, Ind.; *b.* Vincennes, Ind., Jan. 4, '82; *m.* Feb. 11, '05. *Addr.* Portland, Ore., 601 Karl st.

———Hal Wyman; *enr.* '07-'08 coll.; *fr.* Montpelier, O.; *b.* Montpelier, O., Jan. 13, '89. Student, Oberlin College; Home: Montpelier, Ohio, Main st.

———Mrs. Louisa D. Fawcett; *enr.* '75-'80 lit.; *fr.* Salem, O.; *b.* Salem, O., Jan. 4, '45; *m.* Apr. 5, '66. Agriculture, Hope, N. Dak.

———Mary Emeline (Mrs. George E. Black); '90-'92 prep.; *fr.* Sherbrooke, N. Dak.; *b.* Salem, O., June 19, '68; *m.* Jan. 23, '95. *Addr.* Grand Forks, N. Dak., 323 Seventh st., W.

Hohan, Mary Catherine; *enr.* '97-'98 cons.; *fr.* Plymouth, Ind.; *b.* Plymouth, Ind., Dec. 5, '77. Choir Director; Organist, Plymouth, Ind.

Hohn, Mabel Viola; *enr.* '05-'06 su.; *fr.* Custar, O.; *b.* Carlyle, O., Mar. 29, '86. Teacher, Custar, Ohio.

Holland, Martha (Mrs. Thormond Monsen); *enr.* '77-'79 cons.; *fr.* Cambridge, Wis.; *b* Cambridge, Wis., Nov. 29, '48; *m.* Nov. 11, '79. *Addr.* Chicago, Ill., 2336 N. Ridgeway ave.

Hoisington, Julia E.; *enr.* '52-'53 prep.; *fr.* Copley, O.—*x*.

———Simon Ellsworth; *enr.* '82-'83 prep.; *fr.* Oberlin, O.—*x*.

* ——William H.; *enr.* '33-'34 prep., '34-'38 coll., '39-'42 sem.; *fr.* Oberlin, O.; *d.* Rochelle, Ill., July 1, '99.

Hoke, Hannah S.; *enr.* '54-'55 prep.; *fr.* Grande Detour, Ill.—*x*.

———Joseph Thatcher; *enr.* '54-'55 prep., '56-'57 coll.; *fr.* Grand Detour, Ill.; Hillsdale Coll., '60. U. S. Consul, Windsor, Nova Scotia.

Holaday, Edward Sherwood; *enr.* '88-'90 prep.; *fr.* Ridgway, Pa.; *b.* Beaverkill, N. Y., July 12, '69; Serg.-Staff officer, 16th Reg., Pa. N. G., '89-'90. Department manager, Dallas, Tex., Southland Hotel.

Holah, J. Lewis; *enr.* '80-'81 prep.; *fr.* Cleveland, O.—*x*.

Holbrook, Bessie (Mrs. Hiram McCullough); *enr.* '94-'95 prep.; *fr.* Chicago, Ill. *Addr.* Evanston, Ill., 1201 Michigan ave.

Holbrook, Celestia Ann (Mrs. John B. Beach); *enr.* '47-'48 lit.; *fr.* Monroe, O.; *b.* Kelloggsville, O., Oct., '26; *m.* Feb., '52; Lit., Oberlin, '48. *Addr.* Ashtabula, Ohio, 23 Sherman st.

Holbrook, Ella C. (Mrs. Judson M. Waugh); *enr.* '66-'67 prep., '70-'73 lit.; *fr.* Madison, O.; Lit., Oberlin, '73. *Addr.* Lima, Ohio, 419 W. High st.

Holbrook, Emma A. (Mrs. Homer L. Mead); *enr.* '66-'67 prep., '70-'73 lit.; *fr.* Madison, O.; *b.* Madison, O., Feb. 10, '51; *m.* Dec. 25, '76; Lit., Oberlin, '73. *Addr.* Centralia, Wash.

* ——Ernest Martin; *enr.* '85-'86 prep.; *fr.* Longmont, Colo.; *d.* Niagara Falls, N. Y., Oct. 14, '92.

———Frances (Mrs. Charles E. Pfeiffer); *enr.* '93-'94 p. t., '94-'95 acad.; *fr.* Boston, Mass. *Addr.* Boston, Mass.—*y*.

———Frances Grizzel; *enr.* '05-'06 acad., cons.; *fr.* Ashland, O.; *b.* Sullivan, O., Aug. 12, '86. *Addr.* Ashland, Ohio, 85 Wooster rd.

———Frederick Calvin; *enr.* '88-'91 sem.; *fr.* Penacook, N. H.; *b.* West Fairlee, Vt., Apr. 11, '64; *m.* Carrie E. Wilcox, Oct. 27, '97. Minister, Rapid City, S. Dak., 721 Kansas City st.

* ——George; *enr.* '58-'59 prep.; *fr.* Coldwater, Mich.; *d.* Rogers Park, Ill., May 27, '76.

———Grace (Mrs. John A. Hillesheim); *enr.* '94-'95 acad.; *fr.* Chicago, Ill.; *b.* Methuen, Mass., Mar. 9, '79; *m.* Dec. 3, '02. *Addr.* Chicago, Ill., 1089 Winnemac ave.

———James W.; *enr.* '46-'48 prep.; *fr.* Houndsfield, N. Y.—*x*.

———Laura Adele; *enr.* '86-'88 cons.; *fr.* Rollin, Mich.—*x*.

Holbrook, Laura Emeline; enr. '50-'52 lit.; *fr.* Republic, O.; *b.* Kelloggsville, O., '31; Lit., Oberlin, '52. *Addr.* Cleveland, Ohio, 1974 E. 59th st.

* ——Lillian Estella (Mrs. Charles W. Burrows); *enr.* '73-'75 cons., '74-'75 prep.; *fr.* Cleveland, O.; *d.* Cleveland, O., Sept. 3, '82.

———Mabelle (Mrs. Charles J. Shepard); *enr.* '92-'94 cons.; *fr.* Frederickstown, O. *Addr.* Columbus, Ohio, 112 E. Broad st.

———Martin French; *enr.* '75-'76, '78-'79 prep.; *fr.* Otto, N. Y. *Addr.* Otto, N. Y.

* *Holbrook, Martin Kellogg; enr.* '51-'55 coll.; *fr.* Monroe, O.; *d.* Longmont, Colo., June 23, '78; A. B., Oberlin, '55, A. M., '60.

———Mary (Mrs. Lewis Q. Cummings); *enr.* '78-'81 prep.; *fr.* Sullivan, O.; *b.* Rockford, O., Dec. 7, '59; *m.* Oct. 10, '88. *Addr.* Sullivan, Ohio.

———Rollin William; *enr.* '07-'08 coll.; *fr.* Otto, N. Y.; *b.* Otto, N. Y., Apr. 26, '91. Student, Oberlin College; Home: Otto, N. Y.

———Rosa P.; *enr.* '72-'74 cons.; *fr.* Pittsfield, O.—*x*.

* ——Taylor; *enr.* '58-'59 coll.; *fr.* Batavia, N. Y.; *d.* Blue Rapids, Kan., June 1, '06

* Holcomb, Elida J. (Mrs. Henry C. Breckenridge); *enr.* '66-'67 prep.; *fr.* Camden, O.; *d.* Gratiot Co., Mich., July 25, '74.

———Ella Julia (Mrs. George E. Smith); *enr.* '84-'86 cons.; *fr.* Medina, O.; *b.* York, O., Apr. 8, '58; *m.* May 2, '88. *Addr.* South Nyack, N. Y.

———Grace Estella; *enr.* '07-'08 coll.; *fr.* Andover, O.; *b.* Andover, O., Apr. 19, '87. Student, Oberlin College; Home: Andover, Ohio.

———Homer B.; *enr.* '73-'74 cons., coll.; *fr.* Milo, Ill.—*x*.

———Horace Apollos; *enr.* '75-'78 prep.; *fr.* Romeo, Mich.—*x*.

———Ira Potter; *enr.* '77-'78 prep.; *fr.* Romeo, Mich.—*x*.

———Jessie (Mrs. F. J. Knight); *enr.* '95-'96 cons.; *fr.* Charlotte, Mich. *Addr.* Charlotte, Mich.

* ——Joseph M.; *enr.* '52-'54 prep.; *fr.* Newcomb, Pa., *d.* Newtown, Pa., Feb. 16, '65.

Holcomb, Levanĉia (Mrs. Samuel H. Plumb); *enr.* '56-'57 prep., '57-'61 coll.; *fr.* Oberlin, O.; *b.* Oneida Co., N. Y., June '41; *m.* '68; A. B., Oberlin, '61, A. M., '65. *Addr.* Streator, Ill.

* ——Nettie S.; *enr.* '58-'60 prep.; *fr.* Rootstown, O.; *d.* Rootstown, O., Jan., '66.

* Olivia (Mrs. D. Brown); *enr.* '70-'71 prep.; *fr.* Camden, O.; *d.* Camden, O.

———Raymond; *enr.* '98-'99 su.; *fr.* Medina, O.—*x*.

———Truman Tennant; *enr.* '75-'76 prep.; *fr.* Oberlin, O. *Addr.* Greenfield, O.—*y*.

———Zella Emily; *enr.* '05-'07 cons.; *fr.* Jamestown, Pa.; *b.* Cherry Valley, O., Apr. 24, '84. *Addr.* Jamestown, Pa.

Holden, Charles H.; *enr.* '52-'55 prep.; *fr.* Wyoming, Mich.—*x*.

———George Henry; *enr.* '97-'98 acad.; *fr.* Wakeman, O.—*x*.

———George W.; *enr.* '55-'56 prep.; *fr.* Grand Rapids, Mich. *Addr.* Detroit, Mich.—*y*.

———Leona Haring; *enr.* '04-'05 cons., acad.; *fr.* Three Oaks, Mich.; *b.* Michigan City, Ind., Oct. 6, '88. *Addr.* Three Oaks, Mich.

———Lincoln Justinian; *enr.* '83-'86 prep.; *fr.* Fitchburg, Mass.—*x*.

———Lucy (Mrs. James Brooks); *enr.* '61-'62 prep.; *fr.* Eaton, O.; *b.* North Eaton, O., Sept. 23, '39; *m.* Dec. 31, '61. *Addr.* Tina, Mo.

———Marquis; *enr.* '84-'86 prep.; *fr.* Fitchburg, Mass.—*x*.

———Pierson B.; *enr.* '67-'69 prep.; *fr.* Jefferson, O.—*x*.

Holding, Anna Lucille; *enr.* '96-'97 acad., '97-'01 coll.; *fr.* Elyria, O.; *b.* Terre Haute, Ind., June 26, '78; A. B., Oberlin, '01; B. L. S., N. Y. State Library School, '08. Ass't Librarian, Pittsburg, Pa., 222 Fisk st.

Holdridge, Theodore DeVere; *enr.* '91-'93 acad.; *fr.* Tonawanda, N. Y. *Addr.* North Tanawanda, N. Y., 50 Bryant st.

Holeman, Edna Elizabeth; *enr.* '06-'07 cons., acad.; *fr.* Walnut, Kan. *Addr.* Los Angeles, Cal., 3049 W. Sixth st.

Holeno, Christina Marguretta; *enr.* '98-'00 cons.; *fr.* Ironwood, Mich.—*x*.

Holgate, Elizabeth; *enr.* '02-'04 cons., coll.; *fr.* Oberlin, O. *Addr.* Oberlin, Ohio, 166 W. Lorain st.

———Helen Lucile; *enr.* '92-'93 cons.; *fr.* Corvallis, Ore. Teacher, Corvallis, Ore., Agricultural College.

———Maude Lucile; *enr.* '06-'08 coll., cons., art; *fr.* Oberlin, O.; *b.* Dalton, Ga., Nov. 2, '88. Student; Home: Oberlin, O., 166 West Lorain

Holgren, Ernest Philip; *enr.* '97-'98 coll.; *fr.* Washburn, Wis.—*x*.

Holl, Herbert; *enr.* '07-'08 cons.; *fr.* New Knoxville, O.; *b.* New Knoxville, O., Dec. 3, '89. Student, Oberlin Conservatory; Home: New Knoxville, Ohio.

Holland, Lizzie Frances; *enr.* '75-'76 prep., '77-'79 lit.; *fr.* Chicago, Ill.—*x*.

———William H.; *enr.* '67-'68, '69-'70 prep.; *fr.* Austin, Tex.—*x*.

Hollbrook, Frances A. (Mrs. George Robinson); *enr.* '64-'65 prep.; *fr.* Eaton, O. *Addr.* Columbia Station, Ohio.

Holleman, Robert Dennis; *enr.* '84-'87 cons.; *fr.* Raleigh, N. C.—*x*.

Hollenbeck, Wallace Keep; *enr.* '89-'90 prep.; *fr.* Madison, Wis.; *b.* Waverly, Ia., Dec. 18, '71. Printer, Chicago, Ill., 2242 Wabash ave.

Holler, Philip Wilber; *enr.* '85-'87 prep.; *fr.* South Bend, Ind. *Addr.* Los Angeles, Cal., 4979 Pasadena ave.

Holley, Alameda M. (Mrs. Caleb J. Randall); *enr.* '67-'68 prep.; *fr.* Put-in-Bay, O.; *b.* Elyria, O., May 26, '42; *m.* (1) George Allen, (2) Caleb J. Randall. *Addr.* Los Angeles, Cal., 355 E. 35th st.

———Delansa; *enr.* '67-'68 prep.; *fr.* Put-in-Bay, O.; *b.* Amherst, O., Apr. 9, '45; *m.* Addie E. Holley, June 11, '78; Corporal, Co. D, 178th Reg. O. V. I., Sept., '64-July, '65. Grape grower, Put-in-Bay, Ohio.

———Lillian May (Mrs. John I. Martin); *enr.* '81-'82, '83-'84 cons.; *fr.* Vernon, Mich. *Addr.* Corunna, Mich.

* *Holley, Sally;* *enr.* '47-'51 lit.; *fr.* Rochester, N. Y.; *d.* New York, N. Y., Jan. 12, '93; Lit., Oberlin, '51.

Holliday, Adell (Mrs. —— Hauser); *enr.* '82-'83 prep., '83-'87 coll.; *fr.* Vienna, O.; *d.* Vienna, O., Jan. 6, '91; A. B., Oberlin, '87.

——Benjamin Whitley; *enr.* '65-'66 coll.; *fr.* Springfield, O.; *b.* Springfield, Pa., May 21, '47; *m.* Isabel Brokenshire, Aug., '72; M. D., Western Reserve, '69. Physician, Cleveland, Ohio, 1984 E. 70th st.

——Frances Jane (Mrs. John Miles); *enr.* '73-'74 prep., '74-'76 lit.; *fr.* Springfield, O. *Addr.* North Springfield, Ohio—*y.*

——Jonathan Amos; *enr.* '87-'88 prep., '88-'89 cons.; *fr.* Hartland, O.; *b.* Hartland, O., Oct. 12, '54. *Addr.* Norwalk, Ohio, 12 S. Garden st.

——Lizzie Ada (Mrs. William Lord); *enr.* '73-'74 prep., '74-'76 lit.; *fr.* Springfield, O.; *d.* Cleveland, O.

Hollinger, John D.; *enr.* '94-'95 acad.; *fr.* Mt. Carroll, Ill. *Addr.* Mt. Carroll, Ill.

Hollinshead, Albina; *enr.* '62-'65 prep.; *fr.* Howick, Can.—*x.*

Hollis, David Delano; *enr.* '66-'67 prep.; *fr.* Orwell, N. Y.; *b.* Orwell, O., Mar. 27, '43; *m.* Hattie L. Barber, Jan. 24, '72; Priv., Co. C, 110th Reg. Inf'y, Aug., '62-Nov. '63. Mail carrier, Woodville, N. Y.

——Gilbert W.; *enr.* '67-'68 prep.; *fr.* Orwell, N. Y. *Addr.* Lacona, N. Y.

——Mabel (Mrs. Thomas J. Cornwall); *enr.* '04-'05 cons.; *fr.* Hartford City, Ind. *Addr.* Santa Barbara, Cal., 128 Figurora st.

——Oscar David; *enr.* '82-'84 prep.; *fr.* Paris, Ill.—*x.*

Hollister, Fannie; *enr.* '92-'93 cons.; *fr.* Sioux Falls, S. Dak. *Addr.* Sioux Falls, S. Dak., Duluth ave.

——Gertrude Wilder Stevens; *enr.* '07-'08 coll., art; *fr.* Zanesville, O.; *b.* Zanesville, O., Sept. 28, '89. Student, Oberlin College; Home: Zanesville, Ohio, 321 Washington st.

——Grace Velencia (Mrs. Carey T. Winkles); *enr.* '91-'92 cons.; *fr.* Hudson, Mich.; *b.* Jonesville, Mich., Jan. 6, '70; *m.* Oct. 27, '92. *Addr.* Elyria, Ohio, R. F. D. 1.

——Lillie Anna (Mrs. Wilson Potter); *enr.* '77-'79 prep., cons.; *fr.* Bristol, Conn. *Addr.* Forestville, Conn., R. F. D.

——Lydia Ann; *enr.* '76-'77 prep.; *fr.* Hancock, Mich.—*x.*

——Mary Beardslee; *enr.* '92-'93 cons.; *fr.* Sioux Falls, S. Dak. *Addr.* Sioux Falls, S. Dak., Duluth ave.

——Mary Ellen (Mrs. John R. Alsdorf); *enr.* '57-'58 lit.; *fr.* Utica, O.; *b.* Milwaukee, Wis., Aug. 15, '37; *m.* Apr. 2, '62. *Addr.* Centerburg, Ohio.

Hollopeter, Andrew; *enr.* '55-'56 prep.; *fr.* Sabula, O.—*x.*

——Hester A.; *enr.* '55-'56, '61-'64 prep.; *fr.* Fostoria, O.—*x.*

——John L.; *enr.* '59-'60 prep.; *fr.* Fostoria, O.—*x.*

Holloway, Carrie Louise; *enr.* '91-'92 cons.; *fr.* Akron, O.—*x.*

* ——Elmer Ellsworth; *enr.* '79-'81 prep.; *fr.* Burbank, O.; *d.* Wellington, O., Mar. 11, '91.

——Emma Mabelle (Mrs. James H. Shreffler); *enr.* '00-'02 cons., '01-'02 coll.; *fr.* Akron, O.; *b.* Akron, O., June 8, '82; *m.* June 5, '06. *Addr.* Akron, Ohio, 123 Arch st.

——Thomas Monroe; *enr.* '77-'82 cons.; *fr.* Burbank, O. *Addr.* Akron, Ohio.

——Ward Beecher; *enr.* '79-'80 prep.; *fr.* Akron, O.—*x.*

Hollowell, Bennett Moorhead; *enr.* '07-'08 coll., cons.; *fr.* Woodbine, Ia.; *b.* Dunlap, Ia., Aug. 28, '89. Student, Oberlin College; Home: Woodbine, Iowa.

Holly, Addaline; *enr.* '06-'08 cons., acad.; *fr.* Mount Sterling, Ky.; *b.* Mt. Sterling, Ky., Mar. 11, '85. Student, Oberlin Academy; Home: Mt. Sterling, Ky.

Holm, Emma L.; *enr.* '73-'74 cons.; *fr.* Cleveland, O.—*x.*

——Jeremiah J.; *enr.* '60-'61 prep.; *fr.* North Industry, O.—*x.*

Holman, Abigail; *enr.* '94-'95 acad.; *fr.* Sergeant Bluff, Ia.; *b.* Sergeant Bluff, Ia., Mar. 25, '76; Art Institute, Chicago, '99. Artist, Sergeant Bluff, Ia.

——Ada; *enr.* '72-'74 prep.; *fr.* Ft. Wayne, O.—*x.*

——Benjamin Franklin; *enr.* '48-'49 prep.; *fr.* Lenox, O.; *b.* Lenox, O., Oct. 16, '30; *m.* Mary Hatton, May 3, '73; First Lieut., Co. F, 117th Reg. O. V. I., June, '62-June, '63; First Lieut., Co. F, 1st O. V. Heavy Artillery, June, '63-Mar., '64; Capt., Co. D, 1st O. V. Heavy Artillery, Mar., '64; Deputy Jailor, Deputy Sheriff, County Attorney, Pros. Atty. Lawyer; farmer, Manchester, Ky.

———Celestia R.; *enr.* '52-'55 lit.; *fr.* Mt. Clemens, Mich.—*x.*

———Edwin Charles; *enr.* '80-'81 sem.; *fr.* New Ipswich, N. H.; LL. B., '75. Field Sec'y, Sunshine Society, New York, N. Y., 75 Fifth ave.

———Elgie Fidelia (Mrs. Ledyard B.); *enr.* '78-'79 prep.; *fr.* Lenox, O.

———Elizabeth F.; *enr.* '40-'41 prep., '41-'42 lit.; *fr.* Romeo, Mich.—*x.*

* ——Emma Adell; *enr.* '75-'76 prep.; *fr.* Toledo, O.

———Helen B.; *enr.* '95-'96 cons.; *fr.* Corunna, Mich.; *b.* Corunna, Mich., June 29, '73. *Addr.* Owosso, Mich., R. F. D. 2, Box 15.

———Julia K.; *enr.* '52-'54 prep.; *fr.* Lynchburg, Va.—*x.*

———Lillace Cathryn (Mrs. Balie L. Burtt); *enr.* '88-'90 cons.; *fr.* Utica, Ind.; *b.* Utica, Ind., Dec. 10, '66; *m.* Oct. 22, '90. *Addr.* Jeffersonville, Ind., R. F. D. 1.

———Louisa; *enr.* '47-'51 lit.; *fr.* Oberlin, O.—*x.*

———Lucile Martha; *enr.* '98-'02 cons., '02-'03 acad.; *fr.* Massillon, O.; *b.* Lorain, O., Oct. 23, '80. *Addr.* Mt. Airy, Ga.

———Lucy Elvena (Mrs. Theodore S. Hinchcliffe); *enr.* '79-'80 cons.; *fr.* St. Louis, Mo.; *b.* St. Louis, Mo., May 25, '62; *m.* June 14, '82. Singer; music teacher, St. Louis, Mo., 5002 Kensington ave.

———Mabel Carrie (Mrs. Rollin O. Gray); *enr.* '94-'95 cons.; *fr.* Sergeant Bluff, Ia. *Addr.* Sergeant Bluff, Iowa.

———Mary Elizabeth (Mrs. Frank P. Johnson); *enr.* '75-'76 cons.; *fr.* St. Louis, Mo.; *b.* Baltimore, Md., Aug. 30, '56; *m.* Jan. 16, '79. *Addr.* St. Louis, Mo., 3744 Finney ave.

———Mary H.; *enr.* '72-'73 prep.; *fr.* Cleveland, O.—*x.*

* ——Myron Sumner; *enr.* '40-'41 prep.; *fr.* Romeo, Mich.; *d.* Chicago, Ill., Feb. 15, '02.

———Rollin Gould; *enr.* '79-'81 prep., cons.; *fr.* Romeo, Mich.; *b.* Romeo, Mich., Jan. 31, '61; *m.* Maud A. Pluche, Nov. 5, '84. Carpenter; builder, Harvey, Ill., 15218 Columbia ave.

———Russell; *enr.* 35-'36, '37-'38 coll.; *fr.* Grafton, Mass.—*x.*

Holmden, Della Electa; *enr.* '98-'99 cons.; *fr.* Cleveland, O.; *b.* Pitt Hole City, Pa., Dec. 24, '74. *Addr.* Cleveland, Ohio, 3790 W. 37th st.

* ——Mary H. (Mrs. William E. Craig) *enr.* '73-'76 cons.; *fr.* Cleveland, O.; *d.* Cleveland, O., Dec. 2, '99.

* Holmes, Adra (Mrs. George E. Bushnell) *enr.* '71-'74 prep., '74-'75 coll., '72-'75 cons.; *fr.* Mt. Vernon, O.; *d.* Portland Me., June, '96.

———Anna; *enr.* '63-'64 prep.; *fr.* Guilford O.—*x.*

———Clare Richard; *enr.* '02-'05 acad.; *fr.* Chicago, Ill.—*x.*

———Daniel R.; *enr.* '49-'50 prep.; *fr.* Carlisle, Pa.—*x.*

———David Goodale; *enr.* '83-'85 prep.; *fr.* Montclair, N. J.; *b.* New York, N. Y., Oct. 18, '65; *m.* Elizabeth A. Bate, Apr. 7, '86. Manufacturer, New York, N. Y., 636 West 44th st.

———Estella Pearl; *enr.* '02-'07 acad., cons.; *fr.* Farragut, Ia.; *b.* Farragut, Ia., Dec. 19, '80; Neb. Wesleyan Conservatory, '01. Music teacher, Farragut, Iowa.

———Ethel Cynthe; *enr.* '04-'06 cons.; *fr.* Franklinville, N. Y. *Addr.* Franklinville, N. Y.

———Ezra Sprague; *enr.* '34-'35 prep.; *fr.* Wilson, N. Y.; *b.* Wilson, N. Y., July 15, '79; *m.* Orianna E. Robbins, Nov. 16, '52; D. D. S., Ohio Coll. of Dental Surgery, '53; P. M., Wilson, N. Y., '61-'65. Dentist, Grand Rapids, Mich., 54 Jefferson ave.

* ——Feson; *enr.* '64-'65 prep.; *fr.* Polo, Ill.; *d.* Apr., '75.

* ——Florence Arvillia; *enr.* '74-'76 prep.; *fr.* Kenton, O.; *d.* Kenton, O.

———George Surtes; *enr.* '07-'08 acad.; *fr.* Everett, Mass. *Addr.* Everett, Mass., 1 Bradford st.

———Grace (Mrs. William T. Wallace); *enr.* '88-'90 cons.; *fr.* Batavia, N. Y.; *b.* Genesee Co., N. Y.; *m.* July 27, '98. *Addr.* Canon City, Colo., Strathmore Hotel.

———Joel Grant; *enr.* '07-'08 acad., cons.; *fr.* Forked River, N. J.; *b.* Forked River, N. J., Aug. 24, '92. Student, Oberlin Academy; Home: Forked River, N. J.

———Laura Nelson (Mrs. George V. Bennett); *enr.* '02-'03 acad., cons.; *fr.* Plymouth, Mass.; *b.* Plymouth, Mass., Sept. 7, '77; *m.* Apr. 17, '07. *Addr.* Plymouth, Mass., 10 Park ave.

———Lester; *enr.* '50-'52 prep.; *fr.* Newville, N. Y.—*x.*

———Mary Matilda; *enr.* '83-'84 prep.; *fr.* Ridgeville, O.—*x.*

olmes, Rena (Mrs. Chester J. Wood); *enr.* '01-'05 coll.; *fr.* Medina, O.; *b.* Medina, O., Nov. 9, '83; *m.* Feb. 14, '06; A. B., Oberlin, '05. *Addr.* Cleveland, Ohio, 10621 Detroit ave.

olmes, Thomas; enr. '41-'43 prep., '43-'47 coll., '47-'50 sem.; *fr.* Ann Arbor, Mich.; *b.* Royalton, N. Y., Nov. 24, '17; *m.* Lettice Smith, Oct. 14, '47; A. B., Oberlin, '47, Sem., '50, A. M., '50; D. D., Antioch Coll., '61; LL. D., Union Christian Coll., '01. Minister, Chelsea, Mich.

olmes, William Trumbull; enr. '87-'88 prep., '88-'92 coll.; *fr.* Montclair, N. J.; *b.* New York, N. Y., Nov. 29, '65; A. B., Oberlin, '92; A. B., Harvard, '94; Andover, '97. Minister, Watertown, Conn.

Holt, Clara Jane (Mrs. —— Saunders); *enr.* '80-'81 prep., '81-'83 lit.; *fr.* Oberlin, O.; *d.* Birmingham, O.

——Florence Carolyn; *enr.* '04-'06 cons.; *fr.* Longmont, Colo.; *b.* Longmont, Colo., Mar. 7, '82. Music teacher, Longmont, Colo., 327 Pratt st.

——James Howard; *enr.* '77-'79 prep., '79-'80 coll.; *fr.* Marysville, O. *Addr.* Mt. Gilead, Ohio.

——Oliver; *enr.* '70-'72 prep.; *fr.* Lyons, O. *Addr.* Adrian, Mich.

——Robert Gould; *enr.* '84-'86 coll., '84-'85 cons.; *fr.* Cleveland, O. *Addr.* Cleveland, Ohio, 2567 W. 11th st., S. W.

——Simeon Alanson; *enr.* '57-'60 coll.; *fr.* Genesee, O.; A. B., Ohio Wesleyan Univ. Minister, Gettysburg, Pa.—*y.*

——Susie; *enr.* '72-'73 cons.; *fr.* Meadville, Pa.—*x.*

Holt, William Pearce; enr. '94-'98 coll.; *fr.* Geneva, O.; *b.* Geneva, O., June 7, '75; A. B., Oberlin, '98. Teacher, Toledo, Ohio, 2113 Putnam st.

Holter, Albert Louis; *enr.* '99-'00 acad., '00-'02 coll.; *fr.* Oberlin, O. *Addr.* Seattle, Wash., 1410 Ninth ave.

——Fred Ernest; *enr.* '93-'95, '96-'97, '98-'99 acad., '99-'00 su.; *fr.* Oberlin, O. *Addr.* Denver, Colo.—*y.*

——John B.; *enr.* '70-'74 prep.; *fr.* Bedford, O.—*x.*

Holtkamp, Lydia Matilda; *enr.* '05-'06 acad.; *fr.* Cleveland, O.; *b.* New Knoxville, O., Mar. 28, '87. Student, Cleveland, Ohio, Lakeside Hospital.

——Mary Elizabeth; *enr.* '03-'04 cons.; *fr.* St. Marys, O.; *b.* St. Marys, O., Feb. 14, '85. Clerk, Cleveland, Ohio, 1423 Kenilworth ave., S. W.

Holton, Mrs. Alice Renck (Mrs. James W.); *enr.* '91-'92 prep.; *fr.* Oberlin, O.; *b.* Zaleski, O., Apr. 22, '68; *m.* Sept. 22, '91. *Addr.* Oberlin, Ohio, 30 E. Lorain st.

——Charles; *enr.* '56-'57 prep.; *fr.* Potter, N. Y.—*x.*

* *Holton, James Harvey; enr.* '41-'43 prep., '43-'49 coll.; *fr.* Lyme, O.; *d.* Plymouth, O., Nov. 13, '63; A. B., Oberlin, '49, A. M., '53.

——James Wilber; *enr.* '69-'73 prep., '73-'75 coll., cons., '76-'77 prep., '77-'79 coll., cons., '83-'85, '88-'89 cons., '89-'90 cons., sem., '90-'91 cons.; *fr.* Oberlin, O.; *b.* Bellevue, O., Apr. 21, '54; *m.* Alice H. Renck, Sept. 22, '91; M. D., Atlanta (Ga.) Med. Coll., '80. Organizer for Insur. Soc., Oberlin, Ohio, 30 E. Lorain st.

Holton, Jeanette L. (Mrs. Theodore M. Joslin); *enr.* '60-'64 lit.; *fr.* Potter, N. Y.; *b.* Potter, N. Y., Feb. 7, '40; *m.* June 28, '68; L. B., Oberlin, '64. *Addr.* Dearborne, Mich., St. Joseph's Retreat.

* ——Samuel; *enr.* '45-'46 prep., '46-'48 coll.; *fr.* Lyme, O.

Holtsbery, Donald Fisher; *enr.* '06-'07 cons.; *fr.* Lorain, O. *Addr.* Lorain, Ohio, 683 11th ave.

——Fayret; *enr.* '04-'05 cons.; *fr.* South Lorain, O.—*x.*

* Holtslander, Allen; *enr.* '49-'51, '53-'54, '56-'57 prep.; *fr.* Oberlin, O.; *d.* Oberlin, O., Mar. 27, '70.

* ——Alonzo; *enr.* '37-'38, '40-'41 prep.; *fr.* Oberlin, O.; *d.* Clinton, Ia., Oct., '76.

* *Holtslander, Harriet M.* (Mrs. Andrew Borden); *enr.* '52-'54 prep., '54-'61 lit.; *fr.* Oberlin, O.; *d.* Cleveland, O., July 10, '92; Lit., Oberlin, '61.

* ——Lorenzo; *enr.* '37-'38 prep.; *fr.* Oberlin, O.; *d.* Washington, D. C., Apr., '04.

——Louisa Jane (Mrs. Simeon T. Daniels); *enr.* '39-'42 prep., '42-'43 lit.; *fr.* Oberlin, O.; *b.* Washingtonville, N. Y., May 8, '25; *m.* June 4, '46. *Addr.* Mt. Pleasant, Iowa, 600 S. Jackson st.

Holverson, Elizabeth Laura (Mrs. Joseph G. Evans, Jr.); *enr.* '95-'96 acad.; *fr.* Salem, Ore.; *b.* Eureka, Kan., Dec. 31, '77; *m.* Oct. 14, '03. *Addr.* Portland, Ore., 569 E. Main st.

Holway, Annie (Mrs. Thomas J. Farrar); *enr.* '62-'64 prep.; *fr.* Hemyock, Eng. *Addr.* Frankport, Kan.

* *Holway, Charles; enr.* '69-'70 prep., '70-'74 coll.; *fr.* Oberlin, O.; *d.* Philadelphia, Pa., July 17, '92; A. B., Oberlin, '74.

———James; *enr.* '69-'70 prep.; *fr.* Oberlin, O.; *b.* Hemyock, Devonshire, Eng., Dec. 31, '46; *m.* Agens M. Bennett, Nov., '84. Farmer, London, Ohio.

Holway, John; enr. '49-'54 prep., '59-'62 sem.; *fr.* Wellington, Eng.; *b.* Wellington, Eng., Dec. 26, '26; *m.* (1) Rose Mathews, Dec., '66, (2) Ethelind Thompson, '71; Sem., Oberlin, '62, A. M., '62; A. B., Otterbein Univ., '59, A. M., '62. *Addr.* Oberlin, Ohio, 49 Walnut st.

Holway, John Wesley; enr. '87-'89 prep., '89-'92 coll., '96-'98 sem.; *fr.* Chicago, Ill.; D. B., Oberlin, '98; Ph. B., Berea Coll., '94, A. M., '99. Minister, Pullman, Wash.

———Sarah (Mrs. John Farrar); *enr.* '53-'54 prep.; *fr.* Devonshire, Eng.; *b.* Devonshire, Eng., May 1, '33; *m.* Feb. 9, '54. *Addr.* London, Ohio.

Holway, Theodore Thomas; enr. '87-'89 prep., '89-'93 coll.; *fr.* Chicago, Ill.; *b.* York, O., Oct. 13, '67; *m.* Elizabeth Hudson, May 29, '00; A. B., Oberlin, '93, A. M., '97; D. B., Chicago Sem., '96. Missionary, Samakov, Bulgaria.

Holyoke, Charles S.; *enr.* '73-'76 prep.; *fr.* Chicago, Ill.—*x.*

Homewood, Ethel; *enr.* '04-'05 cons., coll.; *fr.* Sherman, N. Y.; *b.* Sherman, N. Y., July 24, '85; Chicago Froebel Association, '08. Kindergartner; Home: Sherman, N. Y.

Hommel, Blanche Anna; *enr.* '96-'98 cons.; *fr.* Sandusky, O.—*x.*

Hone, Hugh Ransom; *enr.* '91-'93 prep.; *fr.* Toledo, O.; *b.* Toledo, O., Nov. 5, '73; *m.* Jean S. Lea, Dec. 17, '06. Salesman, Knoxville, Tenn., 624 S. Gay st.

Honecker, Vesta Luella; enr. '03-'05, '06-'07 coll., '04-'05, '06-'07 art; *fr.* Lorain, O.; *b.* Lorain, O., May 5, '85; A. B., Oberlin, '07. *Addr.* Lorain, Ohio, Bank and Ried sts.

Honey, Ada May; *enr.* '02-'03 cons.; *fr.* Park River, N. Dak. *Addr.* Park River, N. Dak.

———Florence Mabel; *enr.* '02-'03 cons.; *fr.* Park River, N. Dak. *Addr.* Park River, N. Dak.

———Henrietta Beatrice; *enr.* '02-'03 acad., cons.; *fr.* Park River, N. Dak.; *b.* Oshawa, Ont., '76; O. B., Northwestern Sch. of Oratory. Teacher, Minneapolis, Minn., 2429 First ave., S.

Honner, Charles; *enr.* 80-'82 prep.; *fr.* Amherstburg, Can.—*x.*

———Thomas; *enr.* '71-'72 prep.; *fr.* Amherstburg, Can.—*x.*

Honnold, William S.; *enr.* '53-'54 prep.; *fr.* Peoria, O.—*x.*

Hood, Bessie Bell (Mrs. Arthur G. Graves); *enr.* '99-'02, '05-'06 acad., cons.; *fr.* Boston, Mass.; *b.* Minneapolis, Minn., Feb. 15, '73; *m.* Oct. 12, '06. *Addr.* Corning, Iowa.

———Esther Beatrice; *enr.* '05-'07 coll., acad., cons.; *fr.* Portland, Ind.; *b.* Portland, Ind., May 20, '86. *Addr.* Portland, Ind., 234 E. Arch st.

———James Franklin; *enr.* '68-'69 prep.; *fr.* Washington, D. C.; *m.* Mary H. Emerson, July 5, '76. Lawyer; Sec'y, Trust Co., Washington, D. C., 1017 O st., N. W.

———Josephine Sara (Mrs. William A. Schutt); *enr.* '01-'02 coll., cons.; *fr.* Litchfield, Ill.; *b.* Litchfield, Ill., Dec. 5, '81; *m.* Nov. 27, '07. *Addr.* East St. Louis, Ill., 637 Veronica st.

———Worthen; *enr.* '81-'84 coll.; *fr.* Denver, Colo.—*x.*

Hoogs, Elizabeth S.; *enr.* '43-'45 prep.; *fr.* Boston, Mass.—*x.*

Hook, Addie Brown (Mrs. John D. Turner); *enr.* '96-'97, '99-'01 cons.; *fr.* Sabetha, Kan. *Addr.* Greensboro, N. C.

———E. G.; *enr.* '44-'45 prep.; *fr.* Poplin, N. H.—*x.*

———May Constance; *enr.* '04-'06 cons., acad.; *fr.* Union City, Ind.; *b.* Union City, Ind., May 3, '82. *Addr.* Union City, Ind., 531 N. Howart st.

* Hooker, Fanny Annette; *enr.* '81-'82 lit., cons., '90-'92 cons.; *fr.* Defiance, O.; *d.* Defiance, O.

———Georgietta; *enr.* '89-'91 lit., art; *fr.* New Britain, Conn. *Addr.* New Britain, Conn.

———Mary Josephine (Mrs. Elmer T. Sprague); *enr.* '80-'83 prep.; *fr.* New London, O.; *b.* New London, Jan. 4, '63; *m.* Dec. 31, '84. *Addr.* New London, O., Clarksfield st.

——Minnie Eliza (Mrs. Charles F. Ferguson); *enr.* '85-'89 cons.; *fr.* Defiance, O.; *b.* Defiance, O., Dec. 28, '64; *m.* June 1, '93. *Addr.* Defiance, Ohio, 667 Jefferson st.

——Susan Ann (Mrs. John M. Eells); *enr.* '39-'41 prep.; *fr.* Boston, Mass.; *d.* Marietta, O., Apr. 14, '07.

——William H.; *enr.* '70-'72 prep.; *fr.* Geneseo, Ill.—*x.*

ooper, Anna E.; *enr.* '69-'70, '71-'73 prep.; *fr.* Ripley, O.—*x.*

——James Sylvanus; *enr.* '92-'93 acad.; *fr.* Epworth, Pa. *Addr.* St. Anthony, Idaho.

——L. D.; *enr.* '56-'57 prep.; *fr.* Fostoria, O.—*x.*

oopes, Bertha Virginia (Mrs. Theodore Markley); *enr.* '94-'95 acad.; *fr.* Minerva, O.; *b.* Minerva, O., Mar. 19, '76; *m.* Sept. 5, '99. *Addr.* Mineral City, O.

oopes, Marshall Francis; enr. '00-'01 acad., '01-'05 coll.; *fr.* Oberlin, O.; *b.* Minerva, O., Nov. 7, '83; A. B., Oberlin, '05. Teacher, Academy, S. Dak.

——Mary Catherine (Mrs. Ernest G. Dodge); *enr.* '94-'95 acad.; *fr.* Minerva, O.; *b.* Minerva, O., Jan. 26, '74; *m.* Dec. 25, '03; Ph. B., Berea Coll., '01. *Addr.* Brooklyn, N. Y., 448 Fifth st.

Hoops, Ira C.; *enr.* '74-'76 prep.; *fr.* New Paris, Ind.

Hoover, Benjamin; *enr.* '77-'78 lit.; *fr.* Smithville Station, O.; *d.* Livingston, Mont., Aug. 24, '99.

——Blanche Content (Mrs. Rial R. Roberts); *enr.* '98-'99 acad.; *fr.* Cleveland, O.; *b.* Bedford, Pa., Jan. 2, '77. *Addr.* Norwalk, Ohio, 2 Oak st.

——Caroline; *enr.* '07-'08 cons., acad.; *fr.* Fort Benton, Mont.; *b.* Lodi, O., Apr. 23, '91. Student, Oberlin Conservatory; Home: Fort Benton, Mont.

——Eli Marion; *enr.* '70-'72, '73-'74 prep.; *fr.* Bennett Switch, Ind.; *b.* Indiana, Aug. 25, '50; *m.* Emma J. Crislets, Nov. 27, '75; M. D., Amer. Med. Coll., St. Louis, '85; Pres. Sch. Bd., Halstead, Kan., '91-'94; Mayor, '96-'97; Mem. Kan. Bd. of Health, '92-'98. Physician and surgeon, Halstead, Kan.

——Frank Garfield; *enr.* '00-'01 acad.; *fr.* New Berlin, O. *Addr.* New Berlin, Ohio.

——Franklin; *enr.* '69-'70 prep.; *fr.* Camden, O.; *b.* Elyria Tp., O., Apr. 11, '49; *m.* Celia A. Morgan, Mar. 9, '71. Piano tuner, Detroit, Mich., 825 Lincoln ave.

——George H.; *enr.* '66-'67, '68-'69 prep.; *fr.* Camden, O. *Addr.* Lorain, O.—*y.*

——Glen; *enr.* '02-'06 cons., acad.; *fr.* Ossian, Ind.; *b.* Ossian, Ind., Jan. 27, '80. Music teacher, Ossian, Ind.

——Horace; *enr.* '59-'67 prep.; *fr.* Oberlin, O.—*x.*

——Jennie E.; *enr.* '86-'89 lit., '88-'89 cons.; *fr.* Hartford City, Ind.; *b.* Ohio, Nov. 10, '65; A. B., Indiana Univ., '08. *Addr.* Hartford City, Ind.

——Morse; *enr.* '65-'66 prep.; *fr.* Oberlin, O.—*x.*

* ——Oliver Reinbold; *enr.* '72-'75 prep.; *fr.* Reading, Pa.; *d.* Cleveland, O., July 2, '74.

——Rose Jane (Mrs. Daniel O. Campbell); *enr.* '79-'80 prep., cons.; *fr.* Mason, Mich.; *b.* Lockport, N. Y., June 8, '52; *m.* Apr. 30, '81. *Addr.* Indianapolis, Ind., 1021 English ave.

——William Davis; *enr.* '70-'71 prep.; *fr.* Bennett Switch, Ind.; *b.* Peru, Ind., May 10, '42; *m.* Carrie S. Ward, Dec. 19, '86; 1st Corporal, Co. B, 111th Reg. Ill. Vol., '62-'65. Fruit grower, Rialto, Cal., Second and Olive sts.

——Wilson K.; *enr.* '71-'73, '76-'77 prep.; *fr.* Camden, O.; *b.* Russia, O., July 23, '52; *m.* Nora B. Springer, Sept. 22, '92. Farmer, New London, Ohio.

Hope, Arthur Harold; enr. '95-'99 acad., '99-'04 coll., '04-'05 sem.; *fr.* South Haven, Mich.; *b.* Warrington, Eng., Dec. 12, '73; *m.* Elizabeth Willard, June 1, '07; A. B., Oberlin, '04; D. B., Union Sem., '07. Minister, Middletown, Conn., 6 Hill st.

——Clarence Antoine; *enr.* '87-'89 prep.; *fr.* New York, N. Y.; *b.* Paterson, N. J., Dec. 7, '70; *m.* Florence Kipp, Apr. 18, '00. Advertising agent, New York, N. Y., 44-60 East 23rd st.

——Theodore Sherwood; *enr.* '87-'89 prep.; *fr.* New York, N. Y.; *b.* Paterson, N. J., Oct. 9, '72; *m.* Winifred Ayres, June 7, '97; S. B., New York Univ., '92. Advertising Manager, New York, N. Y., 27-29 W. 23rd st.

* Hopewell, J. B.; *enr.* '56-'57 prep.; *fr.* Tidioute, Pa.; *d.* In the army.

* Hopkins, Amanda M. (Mrs. Henry G. Bigelow); *enr.* '60-'61 lit.; *fr.* Grand Haven, Mich.; *d.* Davenport, Ia., '70.

———Archibald W.; *enr.* '63-'64 prep.; *fr.* Granville, Ill.; *b.* Granville, Ill., Jan. 4, '45; *m.* Cara McVay, Apr. 14, '98; Hillsdale Coll., '70; Mem. 37th, 38th, 41st Gen'l Assem., Ill. Banker; stock raiser, Granville, Ill.

Hopkins, Bertha Marie (Mrs. Fred E. Leonard); *enr.* '03-'04 p. g.; *fr.* Columbus, O.; *b.* St. Petersburg, Pa., June 9, '79; *m.* June 27, '08; P. T., Oberlin, '04, A. M., '04; Ph. B., Ohio State Univ., '02. *Addr.* Oberlin, Ohio, 174 E. College st.

———Caroline Sumner; *enr.* '50-'54 prep., '54-'57 lit.; *fr.* Oberlin, O.; *b.* Cincinnati, O., Sept. 12, '37. *Addr.* Rochester, N. Y., 23 Rundel Park.

———Catherine W.; *enr.* '49-'50 prep.; *fr.* Brownsville, Pa.—*x.*

———Charles H.; *enr.* '72-'74 prep.; *fr.* West Bloomfield, N. Y. *Addr.* West Bloomfield, N. Y.

* ——Chester F.; *enr.* '60-'61 prep.; *fr.* Brownhelm, O.; *d.* Brownhelm, O.

———Clayton Cummings; *enr.* '86-'90 prep.; *fr.* Oberlin, O. *Addr.* Cleveland, Ohio, 2218 E. 68th st.

———Cora Leech (Mrs. George M. Tyler); *enr.* '95-'96 coll.; *fr.* North Bloomfield, N. Y. *Addr.* North Bloomfield, N. Y.

———Cortland R.; *enr.* '67-'71 prep.; *fr.* Benton Ridge, O.—*x.*

Hopkins, Edith Estelle; enr. '05-'06 p. g., p. t., '06-'07 p. g.; *fr.* Marysville, O.; *b.* St. Petersburg, Pa., May 20, '81; P. T., Oberlin, '07; Ph. B., Ohio State Univ., '02. Physical Director, School for Girls, Marysville, Ohio.

———Edwin F.; *enr.* '69-'70, '73-'74 prep.; *fr.* Oberlin, O.—*x.*

———Elizabeth Gertrude; *enr.* '00-'02 coll.; *fr.* Mendota, Ill.—*x.*

———Ella G. (Mrs. —— Ittner); *enr.* '67-'68 lit.; *fr.* Berlin Heights, O. *Addr.* Omaha, Neb., 3802 N. 17th st.

———Elmer Ellsworth; *enr.* '82-'85 prep., '85-'87 coll.; *fr.* Orleans, Mass.; *b.* Hyannis, Mass., May 6, '61; *m.* Carrie B. Deming, Apr. 2, '87; Clk., Bd. of Ed., Lorain, O., '98-'03; Business Agt., Bd. of Ed., '03-'07. Treas.; Business Manager, Denison Univ., Granville, Ohio.

———Fred John; *enr.* '81-'82 prep.; *fr.* Fairfield, O.; *b.* Painesville, O., Dec. 14 '63; *m.* Belle M. Hill, Sept. 20, '88; Co G, 16th Reg. O. N. G., '81-'86. Ban cashier, Lansing, Mich., 814 Washingto ave.

———George B.; *enr.* '89-'91 prep.; *fr.* Perr Ill.—*x.*

———George H.; *enr.* 67-'68 prep.; *fr* Washington, Ia.—*x.*

———Grace Estelle (Mrs. George E. Coolley); *enr.* '04-'05 cons., acad.; *fr.* Aurora Ill.; *b.* Hinckley, Ill., Dec. 3, '86; *m.* Apr 10, '07. *Addr.* Aurora, Ill., 74 Nortl View st.

———Hannah; *enr.* '67-'68 prep.; *fr.* Avoca N. Y.—*x.*

Hopkins, Harold Lynde; enr. '93-'94 coll. *fr.* Eugene, Ore.; Ph. B., Oberlin, '94; A B., Univ. of Oregon, '93; D. B., Yale, '98 Business, Eugene, Ore., 301 Pearl st.

Hopkins, Helen D. (Mrs. Robert L. McCord) *enr.* '60-'63 lit.; *fr.* Granville, Ill.; *b.* Granville, Ill., June 22, '43; *m.* Sept. 3, '67 Lit., Oberlin, '63. *Addr.* Lake City Iowa.

* *Hopkins, Hiram; enr.* '35-'36, '37-'38 coll. '39-'41 sem.; *fr.* Prattsburg, N. Y.; *d* Prattsburg, N. Y., '41; A. B., Oberlin, '39

———Hoyt Stilson; *enr.* '06-'08 art; *fr* Oberlin, O.; *b.* Port Byron, Ill., Feb. 14 '93. Student; Home: Oberlin, Ohio 269 N. Professor st.

———John S.; *enr.* '55-'56 prep.; *fr.* Athens, Pa.—*x.*

* ——John W.; *enr.* '38-'39 sem.; *fr.* Oberlin, O.; *d.* Hornellsville, N. Y., '41.

———Karl Howard; *enr.* '07-'08 acad.; *fr.* Salem, O.; *b.* Cherry Valley, O., Dec. 1, '88. Student, Oberlin Academy; Home: Salem, Ohio, 75 Tenth st.

Hopkins, Lucy Jane; enr. '02-'06 coll.; *fr.* Salem, O.; *b.* Lenox, O., Mar. 27, '83; A. B., Oberlin, '06. Y. W. C. A. traveling student Sec'y, Portland, Ore., Sixth and Oak sts., State Bd., Y. W. C. A.

———Marcus Sterling; *enr.* '60-'61 prep.; *fr.* Berlin Heights, O. *Addr.* Falls Church, Va.

———Mary Alice; *enr.* '98-'02 cons., '99-'00 acad.; *fr.* Yorkville, Ill.; *b.* Yorkville, Ill., June 15, '78; New England Cons., '03. *Addr.* Colorado Springs, Colo., Nordrach Sanatorium.

——Mary C. (Mrs. J. A. Marsh); *enr.* '46-'47 prep.; *fr.* Oberlin, O.; *d.* Woodstock, Ill., Jan. 13, '93.

——Mary H. (Mrs. William W. Wright); *enr.* '66-'68 lit.; *fr.* Granville, Ill.; *b.* Granville, Ill., Dec. 30, '46; *m.* May 19, '75. *Addr.* Toulon, Ill.

——Meroa M.; *enr.* '68-'69 prep.; *fr.* Findlay, O.—*x.*

——Moses Barrette; *enr.* '85-'87 prep.; *fr.* Grand Haven, Mich.; *b.* Grand Haven, Mich., Aug. 12, '65; *m.* Myrtle L. Lowing, Oct. 6, '92. Newspaper reporter, Detroit, Mich., 181 Theodore st.

Hopkins, Orange Scott; *enr.* '81-'84 lit., cons.; *fr.* Washington C. H., O.—*x.*

——Philo Stilson; *enr.* '71-'72 prep.; *fr.* Nelson, O.; *d.* Port Byron, Ill., Oct. 12, '92.

——R.; *enr.* '57-'58 prep.; *fr.* Maple, Mich.—*x.*

——Rachel Melinda (Mrs. Ellsworth E. Edgerly); *enr.* '83-'88 cons.; *fr.* Granville, Ill.; *b.* Granville, Ill., Mar. 9, '68; *m.* Mar. 28, '92. *Addr.* Granville, Ill.

Hopkins, Russell Burr; enr. '03-'05 acad., cons., '05-'08 coll.; *fr.* Cincinnati, O.; *b.* Cincinnati, O., Jan. 4, '83; A. B., Oberlin, '08. Manufacturer, Cincinnati, Ohio, 1932 W. 8th st.

Hopkins, Sabina M. (Mrs. Lewis A. Wilcox); *enr.* '49-'53, '56-'57 lit.; *fr.* Brownsville, Pa.; Lit., Oberlin, '57. *Addr.* Guthrie Center, Iowa.

——Samantha; *enr.* '53-'54 su.; *fr.* Oberlin, O.—*x.*

* ——Sarah F. (Mrs. George Porter); *enr.* '40-'41 lit.; *fr.* Oberlin, O.; *d.* Oberlin, O., Aug. 19, '98.

——Sarah F.; *enr.* '55-'56 prep.; *fr.* North Scituate, R. I.—*x.*

Hopkins, Theodore Weld; enr. '51-'57 prep., '58-'60 coll.; *fr.* Oberlin, O.; *b.* Cincinnati, O., Jan. 5, '41; A. B., Oberlin, '65; A. B., Yale, '64, A. M., '67. Minister, Rochester, N. Y., 23 Rundel Park.

Hopkins, Thomas Andrews; enr. '85-'88 prep., '88-'91 coll.; *fr.* Ashtabula, O.; *b.* Ashtabula, O., Feb. 2, '67; Ph. B., Oberlin, '91, A. M., '96; M. D., Med. Dept. Washington Univ., '94. Physician; Medical editor, St. Louis, Mo., 319 Century Bldg.

——Townsend; *enr.* '51-'54 prep.; *fr.* Brownsville, Pa.—*x.*

——Walter Johnson; *enr.* '80-'82 prep., cons.; *fr.* St. Clair, Mich. *Addr.* St. Clair, Mich.

* ——Warren Whiton; *enr.* '43-'45 coll.; *fr.* Elk Creek, Pa.; *d.* West Andover, O., Feb. 27, '95.

* ——William F.; *enr.* '49-'53 prep.; *fr.* Oberlin, O.; *d.* Milwaukee, Wis., Oct. 1, '52.

* Hopkinson, C. W.; *enr.* '56-'57 prep.; *fr.* Oberlin, O.; *d.* Oberlin, O.

——Eben Delbert; *enr.* '80-'81 cons.; *fr.* Columbus, O. *Addr.* Columbus, Ohio.

——Elizabeth Helen (Mrs. Harvey D. Travis); *enr.* '66-'68 prep.; *fr.* Oberlin O.; *m.* Jan. 5, '81. *Addr.* Plattsmouth, Neb., 710 Marble st.

——Stella May (Mrs. Ernest E. Blackwell); *enr.* '90-'91, '95-'96 cons.; *fr.* Oberlin, O. *Addr.* Oberlin, Ohio.

Hopper, Anna Maria (Mrs. J. Willis Parker); '74-'77 cons.; *fr.* Grand Blanc, Mich.; *b.* Michigan, Jan. 24, '52; *m.* July 25, '77. *Addr.* Olathe, Kan., Kansas City ave.

——John; *enr.* '79-'80 prep.; *fr.* Wauseon, O.—*x.*

Hopperton, Harriet J.; *enr.* '51-'52 prep.; *fr.* Cincinnati, O.—*x.*

Hoppin, Alice M. (Mrs. Oscar Knox); *enr.* '75-'76 cons.; *fr.* South Haven, Mich.

Hoppin, Mrs. Catharine A. (Mrs. Thaddeus); *enr.* '90-'92 sem.; *fr.* Oberlin, O.; Sem., Oberlin, '92. *Addr.* Ceres, Cal.

Hoppin, Helen Frances (Mrs. Henry H. Renton); *enr.* '79-'82 prep., '82-'86 coll., '93-'94 cons.; *fr.* South Haven, Mich.; A. B., Oberlin, '86. *Addr.* Kohala, Hawaii.

——Herbert Bradbury; *enr.* '86-'87 prep.; *fr.* Oberlin O. *Addr.* San Francisco, Cal.—*y.*

Hoppin, Jessie Rebecca; enr. '85-'88 lit., '96-'97 p. g.; *fr.* Oberlin, O.; Lit., Oberlin, '88. Missionary, Ceres, Cal., Box 35.

* *Hoppin, Ruth E.; enr.* '51-'53, '54-'56 lit.; *fr.* Park, Mich.; *d.* Three Rivers, Mich., Apr. 1, '03; Lit., Oberlin, '56, A. M., hon., '78.

Hoppin, Ruth Estella; enr. '85-'86, '87-'91, '93-'96 cons., '89-'91 coll.; *fr.* Oberlin, O.; Cons., Oberlin, '96. Teacher, Ashland, Wis., Room 14, Wilmarth 2.

* ——Thaddeus; *enr.* '51-'55 prep.; *fr.* Park, Mich.; *d.* Douglas, Mich.

Hopton, Frances; *enr.* '60-'62 prep.; *fr.* Maumee City, O.—*x.*

Horbach, Jennie Marie; *enr.* '03-'04 acad., cons.; *fr.* Dalton, O. *Addr.* Dalton, O., Box 36.

* Hord, Emma J.; *enr.* '56-'57 prep.; *fr.* Oberlin, O.; *d.* 1880.

———Morna (Mrs. Samuel D. Cole); *enr.* '67-'68 prep.; *fr.* Fremont, O.; *b.* Tiffin, O., Oct. 10, '51; *m.* Mar. 16, '72. *Addr.* Chattanooga, Tenn., 503 E. Fifth st.

Horn, Elnora (Mrs. C. E. Sinclair); *enr.* '90-'92 cons.; *fr.* Lorain, O. *Addr.* Lorain, Ohio, 230 Second ave.

———John William; *enr.* '82-'84 prep.; *fr.* Lorain, O.; *b.* Lorain, O., June 17, '64; *m.* Flora M. Platt, June 22, '92. Real estate; insurance, Petaluma, Cal., 170 Main st.

———Leila Noffsinger; *enr.* '07-'08 cons.; *fr.* South English, Ia.; *b.* South English, Ia., July 12, '88. Student, Oberlin Conservatory; Home: South English, Iowa.

Hornbeck, Mary; *enr.* '65-'66 prep.; *fr.* New Rochester, O.—*x.*

Horne, Guy Lewers; *enr.* '04-'07 acad.; *fr.* Ingraham, Pa.; *b.* Zollusville, Pa., Feb. 6, '88. Liveryman, Beallsville, Pa.

* *Hornell, George Thatcher; enr.* '37-'38 coll., '39-'41 sem.; *d.* White Lake, Mich., Aug. 10, '42; A. B., Oberlin, '38, Sem., '41.

* ——Mary Crosby (Mrs. Albert G. Hart); *enr.* '42-'43 lit.; *fr.* White Lake, Mich.; *d.* Cleveland, O., Nov., '75.

Horner, Eliza H. (Mrs. Ephraim E. Upp); *enr.* '50-'51 prep., '51-'54 lit.; *fr.* Milan, O.; *b.* Granby, Can., Mar., '34; *m.* Jan. 28, '61. *Addr.* Oberlin, Ohio, 211 Forest st.

———H. E.; *enr.* '57-'58 prep.; *fr.* Oberlin, O.—*x.*

———Libbie (Mrs. M. E. Fletcher); *enr.* '61-'62 prep.; *fr.* Milan, O. *Addr.* Cleveland, Ohio, Suite 7, 7007 Cedar ave.

* ——Sophia; *enr.* '50-'54 prep.; *fr.* Milan, O.; *d.* Milan, O., '82.

———Susan E.; *enr.* '56-'58 prep.; *fr.* Oberlin, O.—*x.*

Horner, William Jasper; enr. '91-'92 prep., '92-'96 coll., '97-'00 cons.; *fr.* Oberlin, O.; *b.* Mt. Vernon, O., Nov. 20, '71; A. B., Oberlin, '96, Cons., '00, Mus. B., '06. Professor, Oberlin Conservatory, Oberlin, Ohio., 191 Elm st.

Horning, James Lenhart; *enr.* '01-'03 cons.; *fr.* Broughton, Pa.—*x.*

———Maurice Oliver; *enr.* '02-'03 acad.; *fr.* Broughton, Pa.—*x.*

Horr, Ada V. (Mrs. Charles L. Stough); *enr.* '73-'74 prep., '74-'75 prep., cons.; *fr.* Ravenna, O. *Addr.* St. Louis, Mo., Beers Hotel.

———Charles H.; *enr.* '54-'56 prep.; *fr.* Oberlin O.—*x.*

* ——Charles W.; *enr.* '53-'54 prep., '56-'57 coll.; *fr.* Carlisle, O.; *d.* Wellington, O., '94.

———Harley Martis; *enr.* '96-'97 acad.; *fr.* Wellington, O.; *b.* Wellington, O., Sept. 15, '77; *m.* Russelle Hathaway, May 6, '00. Advertising manager, Cleveland, Ohio, 40th st. and Kelley ave.

* ——James C.; *enr.* '51-'52 prep.; *fr.* Carlisle, O.; *d.* Olympia, Mich., '99.

* ——Ralph T.; *enr.* '55-'56 prep.; *fr.* Huntington, O.; *d.* Cleveland, O., '82.

———Rollin Cortland; *enr.* '77-'79 lit.; *fr.* Wellington, O.; *b.* Huntington, O., Aug. 15, '59; *m.* Jennie L. Sawyer, Feb. 8, '83; S. B., Cornell, '82; City Council, Philadelphia, Pa., '89-'99. Contractor, Philadelphia, Pa., Old York rd. and Erie ave.

* ——Roswell G.; *enr.* '49-'53 prep., '53-'55 coll.; *fr.* Avon, O.; *d.* Plainfield, N. J., Dec. 19, '95.

———Theresa; *enr.* '68-'69 prep.; *fr.* Oberlin, O.—*x.*

Horsack, W. W.; *enr.* '53-'54 prep.; *fr.* Lavery, O.—*x.*

Horschel, Ernestine; *enr.* '94-'95 cons.; *fr.* Ironton, O.—*x.*

Horton, Bertha Cummins; *enr.* '02-'03, '04-'06 acad., cons.; *fr.* Marshalltown, Ia.; *b.* Muscatine, Ia. *Addr.* Marshalltown, Ia., Station A, Box 276.

———Charles; *enr.* '44-'45 prep.; *fr.* Oberlin, O.—*x.*

———D. N.; *enr.* '61-'62 prep.; *fr.* Medina, O.—*x.*

———Daniel W.; *enr.* '54-'58 prep.; *fr.* Medina, O.; *b.* Wallingford, Vt., Dec. 2, '31; *m.* Mary V. Clawran, Feb. 25, '63; Priv., Co. H., 17 Reg. Wis. V. I., Nov., '64-July, '65. *Addr.* Viroqua, Wis.

* ——Edward B.; *enr.* '58-'59 prep.; *fr.* Four Corners, O.; *d.* Oklahoma, '07.

———Edward Everett, Jr.; *enr.* '04-'07 acad.; *fr.* Brooklyn, N. Y.; *b.* Brooklyn. N. Y., Mar. 18, '86. Student, Brooklyn, N. Y., 316 Carlton ave.

* *Horton Emeline* (Mrs. Giles B. Cleveland); *enr.* '50-'53 lit.; *fr.* Stockbridge, N. Y.; *d.* Philadelphia, Pa., Dec. 8, '78; Lit., Oberlin, '53.

* ——Eva (Mrs. L. P. Miles); *enr.* '69-'71 lit., cons.; *fr.* Medina, O.; *d.* Cleveland, O.

——Frederick A.; *enr.* '67-'68 prep.; *fr.* Atwater, O.—*x*.

——Frederick William; *enr.* '83-'85 prep.; *fr.* Pittsfield, O.; *b.* Pittsfield, O., Apr. 22, '65. Accountant, Akron, Ohio, 82 Kuder ave.

——George Diack; *enr.* '06-'07 acad.; *fr.* Brooklyn, N. Y.; *b.* Brooklyn, N. Y., Sept. 30, '87. Student, Storrs, Conn.

* ——Gertrude May (Mrs. Frank Carruthers); *enr.* '86-'88 prep., '88-'91 lit.; *fr.* Chicago, Ill.; *d.* Denver, Colo., Oct. 30, '01.

——Harriet A.; *enr.* '43-'45 lit.; *fr.* Oberlin, O.—*x*.

* ——Harriet E. (Mrs. George Bailey); *enr.* '56-'57, '58-'59, '60-'61 prep.; *fr.* Pittsfield, O.; *d.* Iowa, '93.

——Mabel; *enr.* '07-'08 cons.; *fr.* Silver Creek, N. Y.; *b.* Silver Creek, N. Y., May 14, '88. Student, Oberlin Conservatory; Home: Silver Creek, N. Y.

——Margaret J. (Mrs. John Austen); *enr.* '60-'61 prep.; *fr.* Pittsfield, O. *Addr.* Chicago, Ill., 6521 Harvard ave.

——Martha Louise; *enr.* '77-'78 prep.; *fr.* Pittsfield, O. *Addr.* Pittsfield, Ohio.—*y*.

——Mary Ann; *enr.* '45-'46, '47-'48 lit.; *fr.* Wallingford, Vt.—*x*.

——Mellie; *enr.* '67-'68 prep.; *fr.* Atwater, O.—*x*.

——Myra Halsey; *enr.* '01-'03 coll.; *fr.* Greenport, N. Y.; *b.* Greenport, N. Y., Oct. 3, '82. Organist, Greenport, N. Y.

——William B.; *enr.* '61-'62 prep.; *fr.* Four Corners, O.—*x*.

——William Myron; *enr.* '79-'80 prep.; *fr.* Painesville, O. *Addr.* Painesville, Ohio, R. F. D.

——William Perry; *enr.* '45-'46 prep.; *fr.* Wallington, Vt.; *b.* Pittsford, Vt., Oct. 28, '23; *m.* (1) Louise Chase, Oct. 28, 51, (2) Margaret E. Stroup, Oct. 21, '97; D. D. S., Ohio Coll. of Dental Surgery, '65; City Council, Cleveland, '69-'77. Dental Surgeon, Cleveland, Ohio, 228 Osborn Bldg.

——William P.; *enr.* '71-'72 prep.; *fr.* Cleveland, O.—*x*.

Horvath, Mary Magdalene; *enr.* '06-'07 acad., cons.; *fr.* South Sharon, Pa. *Addr.* South Sharon, Pa., N. Lee and Union st.

Hosack, Cyrus; *enr.* '54-'56 prep.; *fr.* Leverings, O.—*x*.

——Fred Foote; *enr.* '84-'86 prep.; *fr.* Fredericktown, O. *Addr.* Fredericktown, Ohio.

——William W.; *enr.* '54-'55 prep.; *fr.* Levevings, O.—*x*.

Hosbein, Mary Margaret; *enr.* '07-'08 art; *fr.* St. Joseph, Mich.; *b.* St. Joseph, Mich., Apr. 24, '88. Student; Home: St. Joseph, Mich., 706 Main st.

Hosford, A. W.; *enr.* '57-'59 prep.; *fr.* Oberlin, O.—*x*.

* ——Byron W.; *enr.* '56-'57 prep.; *fr.* Galion, O.; *d.* Galion, O., June 22, '00.

——Dean; *enr.* '44-'45 prep.; *fr.* Charlotte, Vt.—*x*.

* ——Eliza L. (Mrs. Harvey McConnel); *enr.* '55-'57 prep.; *fr.* Shelby, O.; *d.* Liberty, Neb., Mar., '89.

——Frances J.; *enr.* '56-'57 prep.; *fr.* Amherst, O.—*x*.

Hosford, Frances Juliette; enr. '04-'05 su., '06-'07 p. g.; *fr.* Oberlin, O.; *b.* New Hartford, N. Y., Oct. 3, '53; A. B., Oberlin, '91, A. M., '96. Professor, Oberlin Academy, Oberlin, Ohio, 170 Woodland ave.

——Helen Plant (Mrs. William H. Aldrich); *enr.* '81-'84 cons.; *fr.* Hudson, O.; *b.* Hudson, O., Aug. 1, '63; *m.* Sept. 29, '86. *Addr.* Cleveland, Ohio, 4313 Carnegie ave.

——James W.; *enr.* '54-'58 prep.; *fr.* Shelby, O. Merchant; capitalist, Rulo, Neb.

* *Hosford, Julia Reed* (Mrs. E. H. Merrell); *enr.* '57-'61 coll.; *fr.* Andover, Mass.; *d.* Ripon, Wis., Feb. 15, '76; A. B., Oberlin, '61.

* ——L. D.; *enr.* '56-'58 prep.; *fr.* Henrietta, O.; *d.* Independence, Kan., '80.

* ——Martha J. (Mrs. Oliver Slocum); *enr.* '56-'57, '58-'59 prep.; *fr.* Galion, O.; *d.* Toledo, O., '88.

* *Hosford, Mary* (Mrs. Caleb E. Fisher); *enr.* '33-'34 su.; '34-'35 prep., '37-'38, '39-'41 coll.; *fr.* Oberlin, O.; *d.* Minneapolis, Minn., Sept., '44; A. B., Oberlin, '41.

Hosford, Mary Eliza; enr. '97-'99 coll.; *fr.* Oberlin, O.; *b.* Hudson, O., Apr. 20, '55; Ph. B., Oberlin, '99. *Addr.* Los Angeles, Cal., 5337 Monte Vista st.

* *Hosford, Oramel; enr.* '33-'34 su., '34-'35, '37-'38 prep., '39-'42 coll., '43-'46 sem.; *fr.* Oberlin, O.; *d.* Olivet, Mich., Dec. 9, '93; A. B., Oberlin, '43, Sem., '46, A. M., '51.

———Ralph F.; *enr.* '42-'43 prep.; *fr.* Oberlin, O.; *b.* Thetford, Vt., Feb. 2, '31; *m.* Bessie L. Breckenridge, Nov. 19, '56. *Addr.* Burlington, Iowa, 421 Columbia st.

* ——Rebecca (Mrs. —— Mansfield); *enr.* '52-'53, '55-'56 lit.; *fr.* Galion, O.; *d.* Galion, O., Apr. 11, '92.

———Richard Waller Hamlin; *enr.* '94-'95 coll.; *fr.* Dubuque, Ia.

* ——Stephen; *enr.* '56-'58, '60-'61 prep.; *fr.* Galion, O.; *d.* Galion, O., June 10, '03.

* ——Thomas J.; *enr.* '52-'54 prep.; *fr.* Shelby, O.; *d.* Portland, Ore., Mar., '96.

Hosier, Francis M.; *enr.* '70-'71 prep.; *fr.* Dayton, O.; *b.* Montgomery Co., O., Aug. 7, '49; *m.* Elizabeth Whitney, Sept. 27, '77; Sec'y Bd. of Police Coms., Dayton, O., '76-'80; Mayor, '80-'82. Clerk, U. S. Engineer Office, Wheeling, W. Va., P. O. Box 75.

Hoskin, Alice Emma; *enr.* '77-'78 cons.; *fr.* Jefferson, O.—*x.*

Hosking, Mabel Rae; *enr.* '07-'08 cons.; *fr.* Butte, Montana; *b.* Tower, Minn., July 26, '86. Student, Oberlin Conservatory; Home: Butte, Mont., 421 Garden ave.

———Rose Barbara; *enr.* '06-'08 cons.; *fr.* Butte, Mont.; *b.* Duluth, Minn., Dec. 14, '84. Student, Oberlin Conservatory; Home: Butte, Mont., 421 Garden ave.

Hoskins, Helen Edna (Mrs. Cedric E. Johnson); *enr.* '86-'92 cons., '86-'87 art; *fr.* Sioux City, Ia.; *b.* Sioux City, Ia., Dec. 13, '68; *m.* June 28, '93; Cons., Oberlin, '90, Mus. B., '06. *Addr.* Los Angeles, Cal., 700 Union Trust Bldg.

———John Bennett; *enr.* '92-'94 acad., '94-'96 coll.; *fr.* Sioux City, Ia.; *b.* Sioux City, Ia., June 10, '76; *m.* Edith E. Phipps, June 19, '00; A. B., Univ. of Iowa, '00, M. D., '00. Physician and surgeon, Allen, Neb.

Hoskins, Lucy Margaret (Mrs. Amos E. Ayres); *enr.* '90-'94 coll.; *fr.* Sioux City, Ia.; *b.* Sioux City, Ia., Aug. 16, '74; *m.* Oct. 1, '03; Ph. B., Oberlin, '94. *Addr.* Sioux Falls, S. Dak., 910 S. Phillips ave.

———Mary Greene (Mrs. Theodore E. Tenney); *enr.* '87-'88 cons., '88-'90 cons., lit., art; *fr.* Sioux City, Ia.; *b.* Chelsea, Mass., June 23, '69; *m.* Aug. 17, '99. *Addr.* Sawyer, N. Dak.

Hosler, Mary Maude (Mrs. Edward H. Rhoades, Jr.); *enr.* '94-'96 acad., '96-'97 coll.; *fr.* Brimfield, Ind.; *b.* Brimfield, Ind., Oct. 15, '76; *m.* Nov. 21, '99. *Addr.* Toledo, Ohio, 127 Prescott st.

Hosley, Fannie Amelia; *enr.* '77-'79 cons., '82-'85 cons.; *fr.* Pittsfield, O.; *b.* Canton, N. Y., Nov. 30, '53. *Addr.* Oberlin, Ohio, R. F. D. 3.

Hosmer, A. D.; *enr.* '57-'58 prep.; *fr.* Parkman, O.—*x.*

———Alice E.; *enr.* '63-'64 prep., '64-'65 lit.; *fr.* Euclid, O.—*x.*

———Benjamin Ward; *enr.* '87-'88 coll.; *fr.* Meadville, Pa.—*x.*

———Mary Gertrude (Mrs. Ellis V. Fanning); *enr.* '01-'02 cons., coll.; *fr.* Brockton, Mass.; *b.* Brockton, Mass., July 15, '82; *m.* July 8, '03. *Addr.* Brockton, Mass., 36 Florence st.

Hospers, Arta (Mrs. Arie P. Kuyper); *enr.* '99-'00 cons.; *fr.* Orange City, Ia.; *b.* Orange City, Ia., Sept. 28, '75; *m.* June 30, '04. *Addr.* Pella, Iowa, Fourth and Independence sts.

———Hendrina; *enr.* '99-'00 coll.; *fr.* Orange City, Ia.; *b.* Orange City, Ia., Sept. 18, '80. Supt. of Apache Mission, Fort Sill, Okla.

Hossack, Maria; *enr.* '68-'69 prep.; *fr.* New York, N. Y.—*x.*

Hossler, David A.; *enr.* '72-'74 prep.; *fr.* Greenwich, O. *Addr.* Greenwich, Ohio.

———Harry Max; *enr.* '93-'94 acad.; *fr.* Greenwich, O. *Addr.* Greenwich, O.

———Helen Burrows; *enr.* '07-'08 coll.; *fr.* Mansfield, O.; *b.* Pittsburg, Pa., Dec. 18, '89. Student, Oberlin College; Home: Mansfield, Ohio, 212 Park ave., W.

———Jennie (Mrs. Joseph McCready); *enr.* '74-'76 prep., '76-'77 cons.; *fr.* Greenwich, O. *Addr.* Meadville, Pa.

Hostetter, E.; *enr.* '81-'82 prep.; *fr.* Shanesville, O.—*x.*

———Anna Barbara; *enr.* '82-'84 cons.; *fr.* DeGraff, O.—*x.*

———Emil Frank; *enr.* '01-'02 cons.; *fr.* Hannibal, Mo.—*x.*

Hostetter, Glenna May (Mrs. Arthur B. Clark); *enr.* '96-'98 acad., '98-'02 coll.; *fr.* Cleveland, O.; *b.* Cleveland, O., Feb. 7, '79; *m.* June 30, '03; A. B., Oberlin, '02. *Addr.* Milford, Conn., Seventh st.

———Victor Grant; *enr.* '05-'07 sem.; *fr.* Lorain, O.; *b.* Minerva, O., Aug. 28, '72; *m.* Mildred A. Groh, July 16, '01; A. B., Bethany Coll., '97, A. M., '05. Minister, Fostoria, Ohio, 321 W. North st.

Hostlander, Carrie Jane (Mrs. Benjamin T. Hosking); *enr.* '69-'70 prep., '69-'72 cons.; *fr.* Ridgeville, O.; *b.* North Ridgeville, O., July 28, '51; *m.* Nov. 3, '75. *Addr.* Chicago, Ill., Hyde Park Hotel.

* ——Charlotte Belle; *enr.* '78-'80, '82-'84 cons.; *fr.* Ridgeville, O.; *d.* Lorain, O., '05.

Hostler, Elsie May; *enr.* '99-'00 cons.; *fr.* Altoona, Pa.—*x.*

* Hotchkiss, Anna D. (Mrs. J. B. Dixon); *enr.* '59-'60, '61-'62 prep., '62-'65 lit.; *fr.* Whiteford, Mich.; *d.* Bad Axe, Mich., Feb., '89.

Hotchkiss, Edward L.; enr. '74-'76, '77-'80 prep., '80-'84 coll., '83-'84 cons.; *fr.* South Kirtland, O.; *b.* Plymouth, O., June 14, '55; *m.* Amy L. Mills, Jan. 1, '91; A. B., Oberlin, '84, A. M., '93. Manager Cuban Plantation Co.; Home: Oberlin, Ohio, 246 W. College st.

———Francis J.; *enr.* '57-'58 lit.; *fr.* Oberlin, O.—*x.*

———Frank N.; *enr.* '61-'62 prep.; *fr.* Seneca Falls, N. Y.—*x.*

———Harlan Pierson; *enr.* '86-'88 prep.; *fr.* Burton, O. *Addr.* Cleveland, O.—*y.*

Hotchkiss, Helen Mar; enr. '55-'56 prep., '56-'59 lit.; *fr.* Whiteford, Mich.; *b.* Jefferson, O., '37; L. B., Oberlin, '59. *Addr.* Oberlin, Ohio, 155 Elm st.

* ——Jennie; *enr.* '64-'65 prep.; *fr.* Brownhelm, O.; *d.* Brownhelm, O.

———Joseph M.; *enr.* '77-'79 prep.; *fr.* Troy, Kan.—*x.*

* *Hotchkiss, Julia Anna* (Mrs. Charles H. Browning); *enr.* '88-'89 prep., '89-'93 coll.; *fr.* Sylvania, O.; *d.* Oberlin, O., Mar. 17, '07; Ph. B., Oberlin, '93.

* ——Lucius C.; *enr.* '60-'61 prep.; *fr.* Whiteford, O.; *d.* Kalamazoo, Mich., Feb. 5, '03.

———Lucy (Mrs. Lyman W. Niece); *enr.* '66-'67 prep.; *fr.* Kirtland, O. *Addr.* Burton, Ohio.

———Mary (Mrs. Nelson C. Ferry); *enr.* '66-'67 prep., '68-'69 lit.; *fr.* Kirtland, O.; *b.* Mantua, O., Sept. 12, '48; *m.* Dec. 31, '74. *Addr.* Madison, Ohio.

———Nondis Hazel; *enr.* '06-'08 cons., acad.; *fr.* Oberlin, O.; *b.* Fresno, Cal., Oct. 28, '91. Student, Oberlin Academy; Home: Oberlin, Ohio, 246 W. College st.

Hotchkiss, Oliver Earle; enr. '72-'75 prep., '75-'76, '79-'82 coll., '77-'78 cons.; *fr.* South Earle, O.; *b.* Plymouth, O., Mar. 11, '54; A. B., Oberlin, '82. Real estate, Oakland, Cal., 906 Broadway.

———Russell; *enr.* '39-'40 prep.; *fr.* Harpersfield, N. Y.—*x.*

* ——Samuel C.; *enr.* '60-'61 prep.; *fr.* Whiteford, O.; *d.* Sylvania, O., June, '99.

Hotchkiss, Samuel Campbell; enr. '00-'04 coll., '01-'03 cons.; *fr.* Sylvania, O.; *b.* Sylvania, O., Jan. 23, '80; A. B., Oberlin, '04. Medical student, Cleveland, Ohio, 2723 Orange ave.

———Willis Ray; *enr.* '91-'93 acad.; *fr.* Cleveland, O.; *b.* Doylestown, O., Oct. 11, '73; *m.* Mathilde C. Koehler, Sept. 20, '00. Missionary, Lumbwa, British East Africa.

Hottenstein, Leona Geneva (Mrs. Edgar G. Sweet); *enr.* '82-'85 cons., '85-'87 lit.; *fr.* Stanton, Mich.; *b.* Sparta, N. Y., July 2, '63; *m.* Sept. 5, '89; Cons., Oberlin, '84, Mus. B., '06. Teacher, Oberlin Conservatory, Oberlin, Ohio, 279 Elm st.

Houck, Lewis Bebout; *enr.* '84-'85 prep.; *fr.* Bladensburg, O. *Addr.* Mt. Vernon, O.

Houfstatter, Lucy Anna (Mrs. Frederick E. Frey); *enr.* '56-'57 prep.; *fr.* Ripley, O.; *b.* Ripleyville, O., Oct. 8, '36; *m.* Nov. 23, '59. *Addr.* Cleveland, Ohio, 10710 Kimberly ave., N. E.

Hougen, Alinda Mae; *enr.* '99-'00 acad., cons.; *fr.* Northwood, N. Dak.—*x.*

* Hough, Cecelia (Mrs. Henry A. Morse); *enr.* '53-'55 prep.; *fr.* Houston, Tex.; *d.* Houston, Tex., '64.

———Clara Irene (Mrs. —— Jenner); *enr.* '81-'82 cons.; *fr.* Canaan Center, O. *Addr.* Seattle, Wash., 1512 Nob Hill ave.

———Emily A. (Mrs. Harrison Maltby); *enr.* '57-'60 lit.; *fr.* Rootstown, O.; *b.* Atwater, O., May 10, '39; *m.* Aug. 23, '60. *Addr.* Ashtabula, Ohio, R. F. D. 2, Box 74.

———Eva Grace; *enr.* '86-'87 cons.; *fr.* Almont, Mich.—*x.*

* ——Frances M. (Mrs. Seth Ford); *enr.* '57-'58, '59-'62 prep., '62-'63 lit.; *fr.* Clarksfield, O.; *d.* Toledo, O., '03.

———George K.; *enr.* '39-'41 prep.; *fr.* Philadelphia, Pa.—*x.*

Hough, Helen (Mrs. Oscar S. Eaton); *enr.* '98-'02 coll.; *fr.* Lebanon, O.; *b.* Waynesville, O., Feb. 28, '81; *m.* July 28, '04; A. B., Oberlin, '02. *Addr.* Bryan, Ohio, Box 42.

———Mary Belle (Mrs. M. Lounsberry); *enr.* '82-'84 prep., cons.; *fr.* Highland, Kan.; *b.* Leroy, Kan., Sept. 30, '61; *m.* Sept. 4, '90; A. B., Highland, '82. *Addr.* Elkhart, Ind., 100 Cedar st.

———Roland J.; *enr.* '60-'61 prep.; *fr.* Rootstown, O.; *b.* Atwater, O., May 7, '41; *m.* Helen L. Upson, Apr., '66. Farmer, Ravenna, O.

———Willa Edna (Mrs. Clarence S. Thomas); *enr.* '95-'96 cons.; *fr.* Mannington, W. Va.; *b.* Mannington, W. Va., Apr. 1, '79; *m.* Jan. 3, '00. *Addr.* Mannington, W. Va., Water st.

* ——William; *enr.* '53-'54 prep.; *fr.* Clarksfield, O.; *d.* Oberlin, O.

Houghey, Timothy; *enr.* '44-'45 prep.; *fr.* Lake, O.—*x.*

Houghland, Allison Osborne; *enr.* '85-'86 cons.; *fr.* Sparta, Pa.—*x.*

Houghton, Adrian Morton; *enr.* '83-'85 prep.; *fr.* Oberlin, O.; *b.* Penfield, O., Sept. 12, '66; *m.* Jennie E. Potter, May 22, '90. Contractor; builder, Cottonwood Falls, Kan.

———Alice Elosia; *enr.* '84-'85 cons.; *fr.* Elyria, O.; *b.* Hamilton, Mo., July 11, '68; O. D., Amer. School of Osteopathy, '04. Osteopathic physician, Salt Lake City, Utah, 37 E. North Temple st.

———Charles Fremont; *enr.* '79-'80 prep.; *fr.* Oberlin, O.; *b.* Penfield, O., Aug. 15, '56; *m.* Alice M. Gallagher, Jan. 30, '83. Business, Tiffin, Ohio, 37 S. Washington st.

* ——Edwin Forest; *enr.* '92-'93 cons.; *fr.* Galva, Ill.; *d.* Oberlin, O., Feb. 12, '93.

———Elmer Seymour; *enr.* '82-'83 prep., '83-'84 coll.; *fr.* Wellington, O.; *b.* Wellington, O., Sept. 11, '62; *m.* Mary J. Johnson, Dec. 25, '94. Printer, Cleveland, Ohio, 1580 E. 84th st.

———Emma Julia (Mrs. George F. Schwartz); *enr.* '95-'97 cons., '06-'07 cons.; *fr.* Fort Scott, Kan.; *b.* Ft. Scott, Kan., Sept. 1, '75; *m.* June 18, '01. *Addr.* Champaign, Ill., 707 W. Healy st.

* ——Lydia; *enr.* '67-'68 prep.; *fr.* Hillsdale, Mich.

———Mary Imogene (Mrs. Darius L. Edwards); *enr.* '78-'81 lit., '78-'79 cons.; *fr.* Oberlin, O.; *b.* Spencer, O., Mar. 3, '57; *m.* June 28, '81. *Addr.* Delaware, O., 16 West Fountain st.

———Morton Andrew; *enr.* '97-'99 acad., '99-'00 coll.; *fr.* Oberlin, O.; *b.* Rice Lake, Minn., Aug. 5, '79; *m.* Grace C. Wood, Sept. 16, '08. Mail clerk, Oberlin, Ohio, 257 East College st.

———Rhesa C.; *enr.* '66-'67 prep.; *fr.* Wellington, O.; *b.* Spencer, O., July 10, '42; *m.* Anna E. Shaw, Sept. 6, '71. Jeweler; optician, Fort Scott, Kan., 10 S. Main st.

———Ruby Sinclair; *enr.* '06-'07 cons., coll.; *fr.* Barnes, Pa.; *b.* Barnes, Pa., June 3, '85. Teacher, Barnes, Pa.

———Ruth Harriet; *enr.* '07-'08 coll.; *fr.* Peoria, Ill.; *b.* Peoria, Ill., Mar. 14, '87. Student, Oberlin College; Home: Peoria, Ill., 904 Glen Oak ave.

———Seth Smith; *enr.* '66-'67 prep.; *fr.* Wellington, O.; *b.* Spencer, O., Aug. 16, '45; *m.* Esther J. Boone, Sept. 2, '69. Artist, Oberlin, Ohio.

Houk, Althea F. (Mrs. W. H. Kellar); *enr.* '69-'70 prep., cons.; *fr.* Carey, O. *Addr.* Carey, Ohio.—*y.*

———Nannie Malinda; *enr.* '86-'87 cons.; *fr.* Canal Fulton, O.—*x.*

* House, Albert Porter; *enr.* '69-'70 prep.; *fr.* Painesville, O.; *d.* Painesville, O., Nov. 28, '96.

———Bruce *enr.* '69-'70 prep.; *fr.* East Townsend, O. *Addr.* Denver, Colo.—*y.*

———Catharine; *enr.* '52-'53 lit.; *fr.* Berlin, O.—*x.*

———Charles Albert; *enr.* '95-'96 acad.; *fr.* Albert Lea, Minn.; *b.* Foster, Minn., July 30, '74; Priv., 15th Reg. Minn. N. G., June, '95-Apr.,'98; Corp., Co. I, 12th Reg. Minn. V. I., Apr.-Nov., '98. Asst. Chief Clk., Ry. Office, Blue Island, Ill., 250 Rexford st.

———Charles Francis; *enr.* '67-'68 prep.; *fr.* Painesville, O.; *b.* Painesville, O., Dec. 12, '49; *m.* Isabel Radcliffe, Oct. 4, '88; A. B., Western Reserve, '71; M. D., Long Island Coll. Hosp., '74; Pres. Bd. of Health. Physician, Painesville, Ohio, 145 N. Park pl.

———Guy Watson; *enr.* '05-'07 coll.; *fr.* Sandusky, O.; *b.* Sandusky, O., Jan. 28, '87. Student; Home: Sandusky, Ohio, R. F. D. 1.

———Herbert Ellsworth; *enr.* '80-'81 prep.; *fr.* Saugatuck, Mich.; *b.* Lake Forest, Ill., June 12, '60; *m.* Myrtle B. Ruggles, Oct. 8, '95; McCormick Sem., '05. Minister; Field Sec'y, Canton, China, Christian Coll., White Plains, N. Y., 14 Highland ave.

———Herbert Granger; *enr.* '83-'85 coll.; *fr.* Painesville, O.; *b.* Painesville, O., Feb. 15, '64; *m.* Clara B. Robinson, Oct. 15, '85. Banker; insurance and real estate, Denver, Colo., 419 Opera House Blk.

———James B.; *enr.* '51-'52 prep.; *fr.* Toronto, Can.—*x.*

———Marjorie Jessie; *enr.* '06-'08 acad.; *fr.* Oberlin, O.; *b.* DeTour, Mich., '87. Student, Oberlin Academy; Home: Oberlin, Ohio, 99 N. Main st.

———Niles; *enr.* '63-'64 prep.; *fr.* E. Townsend, O. *Addr.* Collins, Ohio.

———Walter Bradley; *enr.* '79-'82 prep.; *fr.* Saugatuck, Mich.; *b.* Chicago, Ill., June 4, '57; *m.* Florence M. Lacey, July 14, '85; M. D., Chicago Homeopathic Med. Coll., '85. Physician, Oberlin, Ohio, 99 N. Main st.

Houseman, Kate; enr. '81-'82 prep., '82-'86 lit., '85-'86 cons.; *fr.* Kansas, O.; Lit., Oberlin, '86, Ph. B., '98; M. D., Eclectic Med. Inst., Cincinnati, '97. Physician and surgeon, Muncie, Ind., 709 W. Howard st.

———Mary Josephine (Mrs. David E. Meek); *enr.* '88-'89 cons.; *fr.* Sullivan, O.; *b.* Sullivan, O., Nov. 25, '60; *m.* July 21, '88. *Addr.* Cecil, Ohio.

Housen, Peter Clarence; *enr.* '77-'79 prep.; *fr.* Ironton, O.—*x.*

Houser, Clarkson Wilberforce; *enr.* '77-'78 lit.; *fr.* Winona, Minn.; *b.* Galena, Ill., Dec. 12, '53; *m.* (1) Clara Nobles, Sept. 20, '80, (2) Norma D. Barbour, June 21, '06; M. D., Louisville Nat. Med. Coll., '08. Teacher, Registrar Medical College, Louisville, Ky., 1200 Chestnut st.

———Jennie Isabelle; *enr.* '06-'08 acad.; *fr.* Lancaster, O.; *b.* Felicity, O., Oct. 12, '85. Student, Oberlin Academy; Home: Lancaster, Ohio, Second and Bailey ave.

Houser, Lulu; enr. '03-'04 acad., '04-'08 coll., *fr.* Felicity, O.; *b.* Felicity, O., May 23, '78; A. B., Oberlin, '08. Student, Cincinnati, Ohio, 7 Romaine, Clifton.

Houser, Margery Eleanore; enr. '03-'04 acad., '04-'08 coll.; *fr.* Utica, O.; *b.* Felicity, O., Dec. 24, '84; A. B., Oberlin, '08. Teacher, Yellow Springs, Ohio.

———Ralph Horton; *enr.* '02-'05 acad., '05-'08 coll.; *fr.* Castalia, O.; *b.* Mt. Blanchard, O., Sept. 3, '84. Student, Oberlin College; Home: Castalia, Ohio.

Housley, George Franklin; enr. '68-'70 prep., '70-'74 coll.; *fr.* Canal Fulton, O.; *b.* Canal Fulton, O., Sept. 19, '47; *m.* Nellie R. Hovey, June 27, '76; A. B., Oberlin, '74. Horticulturist, South Hadley, Mass.

* Housen, Velma (Mrs. ———); *enr.* '68-'69 prep.; *fr.* Ironton, O.

Houston, Bayard Taylor; *enr.* '73-'76 prep.; *fr.* Frankfort, Ill.—*x.*

———Cordelia May; *enr.* '94-'96 cons.; *fr.* Olivesburg, O.—*x.*

———Everton Robertson; *enr.* '75-'78 cons.; *fr.* Olivesburg, O.—*x.*

———Henry; *enr.* '65-'66 prep.; *fr.* Connersville, Ind.—*x.*

Houston, Ira J.; enr. '02-'05 sem.; *fr.* Olivet, Mich.; *b.* Sturgis, Mich., May 17, '72; *m.* Nellie D. McGill, Aug. 3, '98; D. B., Oberlin, '05; A. B., Olivet Coll., '97. Minister, Cleveland, Ohio, 8273 Hough ave., N. E.

———Oliver Cromwell; *enr.* '82-'83 prep.; *fr.* Newbern, Va.—*x.*

———Ulysses Grant; *enr.* '85-'86 prep.; *fr.* Manhatten, Kan. *Addr.* Andover, Mass.—*y.*

———Warren Henderson; *enr.* '77-'80 coll.; *fr.* Denmark, Ia.; *b.* Denmark, Ia., Nov. 23, '54; *m.* Lizzie Thompson, Dec. 26, '82. Farmer, Eureka, Kan., R. F. D. 34.

Houts, Clayton Henry; *enr.* '04-'06 acad., '07-'08 coll.; *fr.* Creston, O.; *b.* Medina, O., Jan. 28, '88. Student, Oberlin College; Home: Creston, Ohio, R. F. D. 1.

Houtz, Champion Rush; *enr.* '73-'74 prep.; *fr.* Canal Fulton, O.; *b.* Canal Fulton, O., June 22, '56; *m.* Mainty Downs, Dec. 20, '86. Farmer, Canton, Miss.

* *Hovenden, Robert; enr.* '51-'53 prep., '53-'57 coll., '58-'60 sem.; *fr.* Ingersoll, Can.; *d.* East Tawas, Mich., Feb. 17, '99; A. B., Oberlin, '57, Sem., '60, A. M., '60; LL. B., Univ. of Mich., '77.

Hover, Alma Agnes; *enr.* '78-'81 cons.; *fr.* Lima, O.—*x.*

———Louis W.; *enr.* '52-'54 prep.; *fr.* Germantown, N. Y.—*x.*

———Nellie Bly; *enr.* '00-'01 cons.; *fr.* Warsaw, Ind.—*x.*

* Hovey, Alvan S.; *enr.* '44-'47 prep.; *fr.* Camden, O.; *d.* Camden, O.

———Ariel B.; *enr.* '47-'50 prep.; *fr.* Albany, Vt.—*x.*

———Charles Albert; *enr.* '03-'04 coll.; *fr.* Chardon, O.; *b.* Chardon, O., Sept. 7, '84. Clerk, Cleveland, Ohio, 2198 Clarkwood rd.

* ———Elizabeth Pingree; *enr.* '33-'34 su.; *fr.* Lyme, N. H.; *d.* Lyme, N. H., '47.

* ——Fanny W. (Mrs. J. J. Low); *enr.* '40-'42 prep., '42-'45 coll., '45-'46 lit.; *fr.* Oberlin, O.; *d.* Oberlin, O., Feb. 28, '98.

——Frank, *enr.* '69-'72 prep., '71-'72 cons.; *fr.* Oberlin, O. *Addr.* Oberlin, Ohio, 73 N. Pleasant st.

——Fred; *enr.* '73-'74 prep.; *fr.* Munson, O.; *b.* Munson, O., Nov. 24, '56; *m.* Myra L. Herrick, Oct. 28, '96; Treas., Chester Tp., '06—, Bd. of Ed., '06—. Farmer; stock raiser, Chesterland, Ohio.

* *Hovey, George Lewis; enr.* '33-'34 su., '34-'36, '37-'38 sem.; *fr.* Lyme, N. H.; *d.* Lakewood, N. Y., Aug. 19, '87; Sem., Oberlin, '38.

——Georgiana Smith (Mrs. William J. Coppernall); *enr.* '86-'88, '89-'90 cons.; *fr.* Forestport, N. Y. *Addr.* Newark, N. Y.

——Horace Beecher; *enr.* '77-'78 prep.; *fr.* Munson, O.—*x.*

——Jenny Maria (Mrs. Eugene W. Dudley); *enr.* '80-'81 prep., cons.; *fr.* Fowler's Mills, O.; *b.* Munson, O., June 20, '60; *m.* Aug. 21, '84. *Addr.* Chardon, Ohio, Box 375.

——Lena Carlotta (Mrs. Frank H. Foster); *enr.* '91-'92 cons.; *fr.* Oberlin, O.; *b.* Oberlin, O.; Oct. 24, '75; *m.* June 28, '98. Bookkeeper, Oberlin, Ohio.

——Mary O.; *enr.* '57-'58, '60-'62 lit.; *fr.* Cleveland, O.—*x.*

* ——Rufus C.; *enr.* '59-'61 prep.; *fr.* Camden, O.; *d.* Camden, Ohio.

——William Cleveland; *enr.* '80-'85 prep., '81-'83 cons.; *fr.* Oberlin, O.; *b.* Oberlin, O., Dec. 3, '63; *m.* Lena L. Smith, Aug. 27, '84; Ph. G. Univ. of Ill., College of Pharmacy, '89. Company Vice-President and Gen'l Mgr., Chicago, Ill., 145 Lake st.

Hovhannessian, Haroutoun; enr. '71-'74 sem.; *fr.* Aintab, Turkey; *b.* Aintab, Turkey, May, '40; *m.* Lucy K. Haroutounian, Aug., '67; Sem., Oberlin, '74. Minister, Aintab, Turkey, Asia Minor.

Howard, Adelaide Browne; *enr.* '99-'01 coll.; *fr.* Warren, O. *Addr.* Warren, Ohio, Washington ave.

——Aletha Rowena; *enr.* '00-'01 cons., coll.; *fr.* Atlanta, Ga.—*x.*

——Alfred Henry; *enr.* '77-'78 prep., '78-'82 coll.; *fr.* Oberlin, O.; *b.* Chateaugay, N. Y., Feb. 2, '57. Real estate broker, Boston, Mass., 43 Tremont st.

——Alice; *enr.* '95-'96 cons.; *fr.* Milford, O.—*x.*

——Alice Harriet; *enr.* '91-'92 cons.; *fr.* Calais, Vt.—*x.*

* ——Alice Lovelle; *enr.* '99-'03 cons.; *fr.* Louisville, Ky.

——Alice Melissa (Mrs. Francis H. Geer); *enr.* '69-'75 cons.; *fr.* Morgan, O.; *b.* Rock Creek, O., Mar. 10, '52; *m.* '72. *Addr.* Claremont, Cal.

——Andrew Levi; *enr.* '74-'76 cons.; *fr.* Kingsville, O. *Addr.* Chicago, Ill., 2557 N. Ridgeway ave.

——Anna B.; *enr.* '74-'75 cons.; *fr.* Chicago, Ill.—*x.*

* ——Anna Mary (Mrs. Charles G. Graham); *enr.* '65-'66 prep.; *fr.* Newton Falls, O.; *d.* Newton Falls, O., Oct. 30, '95.

——Arthur; *enr.* '55-'56 prep.; *fr.* Lodi, N. Y.—*x.*

——Calista M.; *enr.* '52-'54 prep., '54-'55 lit.; *fr.* Hessville, O.—*x.*

——Carrie A.; *enr.* '73-'75 cons.; *fr.* Cincinnati, O.—*x.*

——Cecelia A.; *enr.* '51-'55 lit.; *fr.* Washington, O.—*x.*

——Charles S.; *enr.* '64-'65 prep.; *fr.* Cincinnati, O.—*x.*

——Charlotte Louise; *enr.* '76-'77 prep.; *fr.* Lisle, Ill.; *b.* Downer's Grove, Ill., Sept. 15, '60. Stenographer, Chicago, Ill., 100 Washington st.

——Clara Emma (Mrs. Edward V. Robinson); *enr.* '79-'81, '83-'84, '85-'86 lit.; *fr.* Oberlin, O. *Addr.* Minneapolis, Minn., 1213 Seventh st., S. E.

Howard, Clara Pollard (Mrs. William S. Sheldon); *enr.* '81-'83 prep., '83-'87 coll., '81-'82, '86-'88 cons.; *fr.* Adrian, Mich.; *b.* Plymouth, Vt.; *m.* Aug. 2, '88; Ph. B., Oberlin, '87. *Addr.* Omaha, Neb., 2428 Grant st.

——Cora Lillian (Mrs. George A. Armstrong); *enr.* '75-'76 prep., cons., '76-'77 cons.; *fr.* Faribault, Minn.; *b.* Amherst, Mass.; *m.* June 10, '89. *Addr.* Detroit, Mich., 68 King ave.

——Cynthia (Mrs. Thomas Landis); *enr.* '80-'81 cons., '81-'82 cons., prep.; *fr.* Rochester, O. *Addr.* New London, Ohio, R. F. D.

——Edson C.; *enr.* '66-'67 prep.; *fr.* Forksville, Ind.—*x.*

———Edwin Henry; *enr.* '99-'00 cons.; *fr.* Birmingham, O.—*x*.

———Elizabeth Arlena (Mrs. Charles K. Swartz); *enr.* '91-'92 prep.; *fr.* Gettysburg, Pa.; *b.* Littlestown, Pa., Dec. 12, '71; *m.* Dec. 12, '92. *Addr.* Baltimore, Md., 918 N. Fulton ave.

———Emma (Mrs. Warren C. Birchard); *enr.* '73-'76 cons.; *fr.* Newton Falls, O.; *b.* Newton Falls, O., Jan. 12, '56; *m.* Jan. 12, '81. Farming, Newton Falls, Ohio.

———Emma Agnes (Mrs. George C. Westervelt); *enr.* '00-'01 cons.; *fr.* Jacksboro, Tex.; *b.* Drummondsville, Ont., Mar. 21, '72; *m.* June 24, '01. *Addr.* Oberlin, Ohio, 41 S. Professor st.

———Ernest; *enr.* '78-'80 prep., '80-'82 coll.; *fr.* Adrian, Mich.; *b.* Windsor, Vt., Mar. 20, '60; *m.* Ellen M. McCool, Sept., '89; A. B., Dartmouth, '84. Journalist, Springfield, Mass., 286 Pine st.

———Eva; *enr.* '67-'68 lit.; *fr.* South Bend, Ind.—*x*.

———Fannie Mae (Mrs. Joseph H. Douglass); *enr.* '05-'06 cons.; *fr.* Atlanta, Ga.; *b.* Atlanta, Ga., Apr. 21, '83; *m.* Sept. 26, '06; A. B., Atlanta Univ., '05. *Addr.* New York, N. Y., 208 West 134th st.

* ——Franklin; *enr.* '62-'64 prep.; *fr.* Madison, O.; *d.* Atchinson, Kan., July, '63.

———Harriet L. (Mrs. Zachariah Squires); *enr.* '61-'62 prep.; *fr.* Kewanee, Ill.; *b.* Kewanee, Ill., Mar. 28, '44; *m.* June 9, '69. Hotel keeper, Los Angeles, Cal., 314 S. Olive st.

———Harriet N.; *enr.* '58-'59 prep.; *fr.* Buffalo, N. Y.—*x*.

———Hattie Winter (Mrs. —— Hubbard); *enr.* '76-'77 lit.; *fr.* Faribault, Minn. *Addr.* Cedar Rapids, Iowa.—*y*.

———Henry; *enr.* '59-'60 prep., '60-'61 coll., '61-'62 army; *fr.* Kewanee, Ill.; *b.* Kewanee, Ill., Mar. 16, '40; *m.* Amanda V. Reiff, Dec. 25, '6_; Priv., Co. C., 7th Reg. O. V. I., Apr., '61-Apr., '63; Clk. Q. M. Dept., '63-'67; Auditor of Montgomery Co., Ia., '74-'78; J. P., 3 terms; Notary Public, 25 yrs. Lawyer, Elk Creek, Neb.

———Henry Cyrus; *enr.* '90-'92 sem.; *fr.* Northfield, Vt.; *b.* Roxbury, Vt., Dec. 14, '46; *m.* (1) Mary V. Ainsworth, Feb., '75, (2) Alice H. Brown, Nov., '84. Minister, Lunenburg, Vt.

* Howard, Horace; *enr.* '57-'59 prep.; *fr.* Kewanee, Ill.

———J. P.; '55-'57 prep.; *fr.* Brooklyn, N. Y.—*x*.

———Joseph; *enr.* '67-'68 prep.; *fr.* Madison, O.—*x*.

———Joseph B.; *enr.* '65-'66 coll.; *fr.* Alton, O.—*x*.

———Levi C.; *enr.* '64-'65 prep.; *fr.* Russia, O. *Addr.* Alma, Tex.—*y*.

———Louise Blanche; *enr.* '05-'08 cons.; *fr.* Washington, D. C. Student, Oberlin Conservatory; Home: Washington, D. C., 100 Mass ave.

———Mary (Mrs. Park B. Pulsifer); *enr.* '80-'81 cons., '81-'88 cons., lit.; *fr.* Adrian, Mich.; *b.* Windsor, Vt., Mar. 5, '64; *m.* May 7, '99. *Addr.* Concordia, Kan., 338 W. Seventh st.

———Mary Agnes (Mrs. William B. McClarren); *enr.* '75-'76 cons.; *fr.* Wauseon, O.; *b.* Toledo, O., Feb. 17, '61; *m.* Apr. 27, '93. *Addr.* Delta, Ohio, R. F. D. 27.

———Mary E. (Mrs. James C. Gridley); *enr.* '59-'61 lit.; *fr.* Kewanee, Ill.; *b.* Kewanee, Ill. *Addr.* New York, N. Y., 107 West 72nd st.

———Narcissa (Mrs. Olney Loverize); *enr.* '56-'57, '58-'60 prep.; *fr.* Madison, O. *Addr.* Madison, Ohio.

———Orange L.; *enr.* '52-'55 prep.; *fr.* Washingtondale, O.—*x*.

———Rollin; *enr.* '67-'68 prep.; *fr.* Liverpool, O.—*x*.

———Sarah; *enr.* '35-'36 lit.; *fr.* Oberlin, O.—*x*.

———Sarah C.; *enr.* '60-'61 prep.; *fr.* Louisville, Ky.—*x*.

———Thomas; *enr.* '66-'68 prep.; *fr.* South Bend, Ind.—*x*.

———Thomas D.; *enr.* '51-'53 prep.; *fr.* Duster, Eng.—*x*.

* Howe, Albert Lucius; *enr.* '60-'65 prep.; *fr.* Camden, O.; *d.* Willoughby, O., May 25, '04.

* ——Abraham; *enr.* '44-'45 coll.; *fr.* Granby, N. Y.; *d.* Jacksonville, Fla., Nov. 1, '02.

* ——Asa B.; *enr.* '44-'45 coll.; *fr.* Granby, N. Y.; *d.* Jordan, N. Y., Apr. 26, '87.

* ——Alice A. (Mrs. A. L. Osborn); *enr.* '71-'72 prep.; *fr.* Peru, O.; *d.* Norwalk, O., Nov. 11, '85.

———Clayton M.; *enr.* '06-'08 coll.; *fr.* Lodi, O.; *b.* Lodi, O., Aug. 8, '89. Student, Oberlin College; Home: Lodi, Ohio.

———Edward; *enr.* '53-'54 prep.; *fr.* Olmsted, O. *Addr.* Council Bluffs, Iowa, R. F. D. 3.

* ——Eleanor; *enr.* '52-'53 prep.; *fr.* Tallmadge, O.; *d.* Mound Valley, Kan., Nov., '03.

———Eva K.; *enr.* '73-'74, '75-'76 prep.; *fr.* Hillsboro, O.—*x.*

———Frederic; *enr.* '61-'62 prep.; *fr.* Milan, O. *Addr.* Milan, Ohio.—*y.*

* ——George A.; *enr.* '73-'74 cons.; *fr.* Elyria, O.; *d.* Elyria, Ohio.

* ——Hannah (Mrs. William Mead); *enr.* '46-'47 lit.; *fr.* Olmsted, O.; *d.* Olmsted, O., '62.

* ——Henry; *enr.* '60-'64 prep.; *fr.* Camden, O.; *d.* Camden, O., Aug. 23, '67.

———Henry B.; *enr.* '47-'48 prep.; *fr.* Belvidere, Ill.—*x.*

———Henry J.; *enr.* '48-'50 prep., '50-'52 coll.; *fr.* Belvidere, Ill.—*x.*

Howe, Henry Willett; *enr.* '45-'49 coll.; *fr.* Akron, O.; *b.* Bath, O., June 29, '28; *m.* (1) Jane Williamson, Sept., '56, (2) Isadore Bell, Dec., '59; A. B., Oberlin, '49, A. M., '55; '51-'57 Sec'y Board of Ed., Akron; City, County examiner of teachers, '52-'58; City Council, 3 yrs.; J. P., '77-'97; P. M., Ira, '83-'06. *Addr.* Ira, Ohio.

* ——Ida Rachel (Mrs. August Johnson); *enr.* '75-'76 cons.; *fr.* Elyria, O.; *d.* Blue Rapids, Kan., '05.

———Jane S. (Mrs. Lester A. Harmon); *enr.* '55-'57 prep.; *fr.* Olmsted, O.; *b.* Olmsted Falls, O., Sept. 20, '40; *m.* Dec. 6, '60. *Addr.* Elmore, Ohio.

Howe, Jennie Augusta; *enr.* '89-'92 lit.; *fr.* Cleveland, O.; *b.* Columbus, O., Nov. 25, '68; L. B., Oberlin, '92. Teacher, Cleveland, Ohio, 1548 E. 85th st.

———Jessie Sylvia; *enr.* '92-'93 acad.; *fr.* Ludlow, Ky.—*x.*

———John C.; *enr.* '72-'73 prep.; *fr.* Knowlesville, N. Y.; *Addr.* Lents, Ore.

* ——Maria J. (Mrs. Stillman Tupper); *enr.* '52-'54 lit.; *fr.* Royalton, O.; *d.* Cleveland, O.

———Mary Hannah (Mrs. Thomas D. Powell); *enr.* '91-'92 cons.; *fr.* Little Valley, N. Y. *Addr.* Buffalo, N. Y.

* ——Nathan J.; '50-'52 prep.; *fr.* Akron, O.; *d.* Peninsula, O.

———Orville D.; *enr.* '50-'51 prep.; *fr.* Painesville, O. *Addr.* Table Rock, Neb.

———Ray Franklin; *enr.* '01-'04 coll., '04-'05 su.; *fr.* Lodi, O.; *b.* Lodi, O., Nov. 20, '79; *m.* Charlotte E. Alberts, Aug. 17, '04; Teacher, Spencer, Ohio.

———Sadie Emeline; *enr.* '95-'96 cons.; *fr.* Peru, O.—*x.*

———Sarah J.; *enr.* '70-'72 prep.; *fr.* Bethany, Mo.—*x.*

———Vida Alberta (Mrs. John L. Hopper); *enr.* '02-'03 cons.; *fr.* Wabash, Ind.; *b.* Napoleon, O., June 25, '84; *m.* June 20, '03. *Addr.* Cincinnati, Ohio, 3226 Wold ave.

Howell, Albert Benjamin; *enr.* '90-'91 coll.; *fr.* Isabel, Tex.—*x.*

Howell, Aletha (Mrs. Darius N. Goodrich); *enr.* '67-'68 lit.; *fr.* Bethany Center, N. Y.; *b.* Bethany Center, N. Y., Aug. 8, '43; *m.* Oct. 22, '68; Lit., Oberlin, '68. *Addr.* Olivet, Mich.

———Elizabeth; *enr.* '55-'56 prep.; *fr.* Bloomingsville, O.—*x.*

———Eugene; *enr.* '68-'69 prep.; *fr.* Grand Rapids, Mich.—*x.*

———William; *enr.* '60-'64 prep.; *fr.* Albany, O.—*x.*

Howells, Eliza B.; *enr.* '35-'36 lit.; *fr.* Pittsburg, Pa.—*x.*

Howenstein, Wilbur Morton; *enr.* '05-'08 coll.; *fr.* Canton, O.; *b.* Canton, O., Jan. 7, '89. Student, Oberlin College; Home: Oklahoma City, Okla.

Hower, Charles Harris; *enr.* '84-'85 prep.; *fr.* Akron, O. *Addr.* Akron, Ohio.

———Jessie Pearl (Mrs. Henry H. McKee); *enr.* '91-'94 cons.; *fr.* Cleveland, O. *Addr.* Ravenna, Ohio, 654 Main st.

———Philip Gary; *enr.* '84-'87 prep.; *fr.* Sandusky, O. *Addr.* Sandusky, Ohio, 35 Whitney pl.

Howes, Ana E.; *enr.* '53-'54 prep.; *fr.* Manchester, Pa.—*x.*

———Arlette; *enr.* '53-'54 prep., '54-'57 lit.; *fr.* Grantville, Mass.—*x.*

———Helen Carol; *enr.* '03-'04 coll.; *fr.* Chicago, Ill.; *b.* Chicago, Ill., Feb. 11, '85. Student; Home: Dobbs Ferry, N. Y.

———Lyman Joseph; *enr.* '94-'98 acad.; *fr.* Hannibal, Mo. *Addr.* Los Angeles, Cal., 349 P. E. Bldg.—*y.*

Howes, Myra Jane; *enr.* '77-'79 prep., '79-'83 coll.; *fr.* Mendota, Ill.; *b.* Oak Creek, Wis.; A. B., Oberlin, '83. Teacher, Mendota, Ill.

———Walter Waldo; *enr.* '94-'97 cons.; *fr.* Windsor, O.; *b.* Windsor, O., Aug. 17, '73; *m.* Ethel A. Black, Oct. 6, '04. Post Office Clerk, Ashtabula, Ohio, 147 Bridge st.

Howison, Herbert Milford; *enr.* '07-'08 acad., cons.; *fr.* Albuquerque, N. Mex.; *b.* Chippewa Lake, Mich., Nov. 21, '88. Student, Oberlin Conservatory; Home: Albuquerque, N. Mex., 813 N. 8th st.

* Howk, Emma; *enr.* '51-'52 prep., '52-'53 lit.; *fr.* Wellington, O.; *d.* Wellington, O.

———Hattie Maria; *enr.* '76-'77 prep.; *fr.* Penfield, O.—*x.*

———John E.; *enr.* '65-'66 prep.; *fr.* Wellington, O. *Addr.* Wellington, Ohio.

Howland, Anson Perry; enr. '87-'91 coll.; *fr.* Jefferson, O. Ph. B., Oberlin, '91; M. D., Western Reserve, '96. Physician, Cleveland, Ohio, 2256 E. 55th st.

———Arthur B.; *enr.* '89-'91 prep.; *fr.* Almont, Mich. *Addr.* Detroit, Mich., 325 Hamilton ave.

———Charles Roscoe; *enr.* '89-'91 coll.; *fr.* Jefferson, O.; *b.* Jefferson, O., Feb. 16, '71; West Point Military Acad., '95; 2nd Lieut., U. S. Army, June, '95-June, '98; 1st Lieut., July, '98-Feb., '01; Capt., Feb., '01—. Captain, U. S. Army, Washington, D. C., War Dept.

———Mrs. Elizabeth Todd (Mrs. Henry H.); *enr.* '96-'97 sem.; *fr.* Oberlin, O.; *b.* Bainbridge, O., Mar. 26, '52; *m.* (1) Frederick L. Todd, '79, (2) Henry H. Howland, Nov., '85. Minister, Chillicothe, Ohio, 313 E. Main st.

———Harriet; *enr.* '51-'52 prep.; *fr.* Washington, O.—*x.*

Howland, Leonard Paul; enr. '83-'87 coll.; *fr.* Jefferson, O.; A. B., Oberlin, '87, A. M., '94; LL. B., Harvard, '90; Mem. State Bd. of Ex. for Admission to Bar, '97-'01; 2nd Lieut., 1st Reg. O. V. Cavalry, Apr., '98-Oct., '98; 2nd Lieut., Troop A, O. N. G., Aug., '99. Lawyer, Cleveland, O., 600 Schofield Bldg.

———William John; *enr.* '90-'91 prep.; *fr.* Cleveland, O. *Addr.* Jefferson, Ohio.

———William Seth; *enr.* '84-'85 prep., '87-'89 coll.; *fr.* Jefferson, O. *Addr.* Jefferson, Ohio.

Howlett, Milo S.; *enr.* '72-'73 prep.; *fr.* Howlettsville, N. Y.—*x.*

Hows, Louie E. (Mrs. William Askue); *enr.* '74-'75 cons.; *fr.* Mesopotamia, O. *Addr.* Gates Mills, Ohio.

Howser, Grace; *enr.* '02-'03 cons.; *fr.* River Forest, Ill.; *b.* Omaha, Neb., Sept. 22, '81. Music teacher, Cameron, Mo.

Hoyle, Benjamin G.; *enr.* '00-'02 acad.; *fr.* Mt. Palatine, Ill.—*x.*

———Charles Willets; *enr.* '88-'91 coll.; *fr.* Martin's Ferry, O.; *b.* LaSalle Co., Ill.; *m.* Ethel C. Conklin, Nov. 22, '06. Business, Grand Rapids, Mich., 1 Robinson ave.

———Hannah Marie; *enr.* '02-'05 cons.; *fr.* Oberlin, O. *Addr.* Dwight, Kan.

———Ida Belle; *enr.* '84-'86 prep. cons., '90-'91 cons.; *fr.* Martins Ferry, O.—*x.*

* ———Joseph; *enr.* '74-'75 prep.; *fr.* Newton Falls, O.; *d.* Newton Falls, O., Oct. 25, '74.

———Sarah Willetta (Mrs. James Ward); *enr.* '99-'04 cons.; *fr.* Mt. Palatine, Ill.; *b.* McNabb, Ill., *m.* Aug. 5, '07. *Addr.* Maximo, Ohio.

Hoyman, Carey Blake; *enr.* '05-'07 acad.; *fr.* Pemberville, O.; *b.* Pemberville, O., Nov. 9, '87. Student; Home, Columbus, Ohio, 194 West Eighth ave.

———Stanley Severcool; *enr.* '06-'08 acad.; *fr.* Pemberville, O.; *b.* Pemberville, O., June 12, '89. Student, Oberlin Academy, Home; Pemberville, Ohio.

* Hoyt, Amanda (Mrs. — Hedges); *enr.* '68-'69 prep.; *fr.* Harrison, O.

———Amasa L.; *enr.* '37-'38 prep.; *fr.* Walton, N. Y.—*x.*

———Arthur Lee; *enr.* '84-'85 prep.; *fr.* North Monroeville, O.; *b.* No. Monroeville, O., Mar. 2, '66; *m.* Lizzie R. Turner, Aug. '29, '93. Stockman, Chandler, Okla., R. F. D. 5.

———Carrie (Mrs. Frank E. Scott); *enr.* '85-'86 cons.; *fr.* North Fairfield, O. *Addr.* North Fairfield, Ohio.

———Charles Edward; *enr.* '84-'86 sem.; *fr.* Saratoga Springs, N. Y. Minister, Mansfield, Pa.—*y.*

———Charles Fremont; *enr.* '75-'76 prep.; *fr.* Four Corners, O. *Addr.* Bellevue, Ohio.

———Charles Lockwood; *enr.* '90-'91, '92-'95, '96-'98 cons.; *fr.* Rosendale, Wis. *Addr.* Wausau, Wis., 517 Third st.

———Edwin; *enr.* '35-'36 sem.; *fr.* Castleton, Vt.—*x.*

———Emma; *enr.* '70-'71, lit., '71-'72 cons.; *fr.* Henry, Ill.—*x.*

* ———Ferdinand D.; *enr.* '46-'47 prep.; *fr.* Birmingham, O.; *d.* La Fayette, Ind.

* ——Flora J.; *enr.* '68-'71 prep., '71-'73 lit., cons.; *fr.* Oberlin, O.

———Frederick B.; *enr.* '84-'85 prep.; *fr* North Monroeville, O.; *b.* Monroeville, O., Oct. 22, '64; *m.* Zoe Fletcher, Aug. 12, '98; Treas. Kiowa Co., Okla., '01-'03; city council, Chandler '04-'08. Loans; insurance, Chandler, Okla.

———Frederick Van Wie; *enr.* '79-'80 sem.; *fr.* Saline, Mich. Minister, Spokane, Wash.

———George M.; *enr.* '71-'72 prep.; *fr.* Chicago, Ill.—*x.*

* ——Howard Clark; *enr.* '97-'99 coll.; *fr.* Hyde Park, Mass.; *d.* Shangsha, Human, China, Nov. 22, '07.

———Hubbard McKee; *enr.* '75-'77, '79-'81 prep.; *fr.* Four Corners, O.; *b.* North Monroeville, O., Oct. 8, '58; *m.* Julia E. Boise, Sept. 13, '93; S. B., Hillsdale, '83; M. D., Chicago Homeo. Med. Coll. '86. Lumber merchant, Pacific Grove, Cal., 203 Light House ave.

Hoyt, James Ard; enr. '58-'63 coll.; *fr.* Oberlin, O.; *b.* Washington C. H., O., Sept. 15, '39; *m.* Hannah Taggart, Sept. 1, '70; A. B., Oberlin, '63, A. M., '69. Minister, Thayer, Mo.

———John Cook; *enr.* '80-'81 prep.; *fr.* Four Corners, O.; *b.* North Monroeville, O., Sept. 3, '60; *m.* Frances J. Smith, May 8, '93. Real estate; farm loans, El Dorado, Kan.

———Judson W.; *enr.* '67-'68 prep.; *fr.* Four Corners, O. *Addr.* Clarksfield, Ohio.

———Leroy; *enr.* '81-'83 prep.; *fr.* North Fairfield, O.; *b.* North Fairfield, O., Oct. 6, '62; *m.* Anna Sturges, Jan. 6, '86; P. M. North Fairfield, O., '89-'03; Tp. Treas., Clk. Sch. Bd., '97—. Merchant, North Fairfield, Ohio.

———Lottie J.; *enr.* '64-'65 prep.; *fr.* Chicago, Ill.—*x.*

———Mary Anica (Mrs. C. E. Hanchett); *enr.* '92-'93 acad.; *fr.* Rosendale, Wis. *Addr.* Sibley, Iowa.

———Norton; *enr.* '56-'57 prep.; *fr.* Penfield, O.—*x.*

* *Hoyt, Sarah Bishop; enr.* '60-'62 lit.; *fr.* College Hill, Ind.; *d.* Newport, Ky., Feb. 25, '70; Lit., Oberlin, '62.

Hoyt, Sarah Elizabeth (Mrs. Smith N. Penfield); *enr.* '54-'55 prep., '55-'58 lit.; *fr.* Henry, Ill.; *b.* Brimfield, Ill., Oct. 28, '37; *m.* Mar. 26, '60; L. B., Oberlin, '58. *Addr.* New York, N. Y., 329 W. 112th st.

———Stella Rising; *enr.* '03-'05 cons., '05-'08 acad.; *fr.* Auburn, N. Y.; *b.* Aurora, N. Y., Sept. 28, '84. Student, Oberlin College; Home; Auburn, N. Y., R. F. D. 7.

———Sylvester; *enr.* '48-'50 prep.; *fr.* Fitchville, O.—*x.*

———Viola; *enr.* '71-'72 prep.; *fr.* Augusta, Ga.—*x.*

Hubbard, A. H.; *enr.* '56-'58 prep.; *fr.* Oberlin, O.—*x.*

———Adelbert; *enr.* '53-'54 prep.; *fr.* Baraboo, Wis.—*x.*

———Albert Malcolm; *enr.* '52-'53 prep.; *fr.* Castalia, O.; *b.* Castalia, O., Sept. 2, '34; *m.* Emma C. Budd, Sept. 4, '66; 1st Sergt. Co. H, 55th Reg., Sept. 61-May '62; Secy. Sch. Bd., '73-'93. *Addr.* Fruitvale, Cal., 3419 Putnam st.

* *Hubbard, Almira* (Mrs. Alexander Swift); *enr.* '55-'57 lit.; *fr.* York, O.; *d.* Chicago, Ill., Oct. 13, '07; Lit., Oberlin, '57.

———Asa; *enr.* '42-'43 prep.; *fr.* Woodbury, O.—*x.*

* ——Augustus J.; *enr.* '67-'70 prep.; *fr.* Greenwich, O.

———Bertie M. (Mrs. Homer C. Van Saeger); *enr.* '70-'73 prep.; *fr.* New London, O.; *b.* New London, O., July 1, '52; *m.* Dec. '98. *Addr.* Brooklyn, N. Y., 223 Cooper st.

———Bessie; *enr.* '66-'67, '68-'69 prep.; *fr.* Elyria, O.—*x.*

———Bessie A.; *enr.* '74-'75 prep.; *fr.* Amherst, O.—*x.*

———Carrie Maude; *enr.* '70-'71, '73-'74 prep., '70-'72 cons., '74-'76 lit.; *fr.* Cincinnati, O.—*x.*

———Charles C.; *enr.* '65-'66 prep.; *fr.* Oberlin, O.—*x.*

———Charles Joel; *enr.* '75-'76 prep.; *fr.* Bedford, O.—*x.*

———Charles S.; *enr.* '74-'75 prep.; *fr.* Pittsburg, Pa.—*x.*

———Clarissa Pearl; *enr.* '97-'01, '05-'07 cons.; *fr.* Berea, O.; *b.* Berea, O. Music teacher, Berea, Ohio, 108 N. Seminary st.

* ——Clawson; *enr.* '68-'69 prep.; *fr.* Oberlin, O.; *d.* St. Paul, Minn.

———Eber W.; *enr.* '70-'72 prep.; *fr.* Lagrange, O. *Addr.* Lagrange, Ohio.

———Emma J.; *enr.* '73-'75 prep.; *fr.* Oberlin, O.—*x.*

* ——Mrs. Eliza Julia; *enr.* '75-'76 prep.; *fr.* Avon, O.; *d.* Avon, O., Aug., '86.

——Elizabeth Estelle (Mrs. George H. Hosmer); *enr.* '80-'82 prep., cons.; *fr.* Sauk Center, Minn. *Addr.* St. Paul, Minn., 763 Ashland ave.

——Emma C. (Mrs. Joseph Frost); *enr.* '70-'71 prep.; *fr.* Amherst, O.; *d.* Nevada, '98.

——Ethel May; *enr.* '04-'06 coll., cons.; *fr.* Elgin, Ill.; *b.* Elgin, Ill., Aug. 19, '86; A. B., Smith, '08. *Addr.* Elgin, Ill., 138 N. Gifford st.

* ——Frances M. (Mrs. W. A. Bemis); *enr.* '53-'54 prep., '54-'55, '56-'57 lit.; *fr.* Mercer, Pa.; *d.* Davenport, Ia., Jan. 17, '05.

——Fred; *enr.* '85-'87 prep.; *fr.* Winchester,, Ill.—*x.*

Hubbard, Georgia Visa; enr. '06-'08 coll.; *fr.* Sioux Falls, S. Dak.; *b.* Pierre, S. Dak., Feb. 3, '85; A. B., Oberlin, '08. Teacher, Sioux Falls, S. Dak., 124 N. Prairie ave.

——Gertrude Ida; *enr.* '00-'01 cons.; *fr.* Wellington, O.—*x.*

——Harriet; *enr.* '49-'50 prep.; *fr.* Mercer, Pa.—*x.*

* ——Holly H.; *enr.* '54-'55 prep.; *fr.* Ripleyville, O.; *d.* 1855.

* ——Jerome; *enr.* '66-'67 prep.; *fr.* Greenwich, O.; *d.* Norwalk, O.

——John; *enr.* '44-'45 prep.; *fr.* Newburg, O.—*x.*

——John C.; *enr.* '69-'71 prep.; *fr.* Oberlin, O.—*x.*

——Josephine Marie; *enr.* '03-'04 acad., cons.; *fr.* Chicago, Ill.—*x.*

* ——Julia; *enr.* '56-'57 lit.; *fr.* York, O.; *d.* Cincinnati, O., Apr. 16, '03.

* ——L. S.; *enr.* '74-'75 coll.; *fr.* Sandusky, O.; *d.* Bellingham, Wash., Jan. 21, '89.

——L. T.; *enr.* '55-'58 prep.; *fr.* Copley, O.—*x.*

——Louise Miner; *enr.* '92-'93 lit.; *fr.* Winchester, Ill.—*x.*

——Loyal George; *enr.* '99-'00 acad.; *fr.* Sivas, Turkey.—*x.*

* *Hubbard, Lucius Alanson; enr.* '53-'54 prep., '54-'55, '56-'59 coll., '59-'62 sem.; *fr.* Caroline, N. Y.; *d.* Glen Ullin, N. Dak., Dec. 20, '97; A. B., Oberlin, '59, Sem., '62, A. M., '62.

——Lucius M.; *enr.* '54-'55 prep.; *fr.* Carlisle, O.—*x.*

* ——Lysander Tiberius; *enr.* '58-'60 coll.; *fr.* Litchfield, O.; *d.* Covington, Ky., Apr., '99.

Hubbard, Marguerite Fern; enr. '02-'07 acad., coll.; *fr.* Pagoda Anchorage, Foochow, China; *b.* Foochow, China, Jan. 7, '87; A. B., Oberlin, '07. Teacher, New York, N. Y., 144 West 93rd st.

* ——Marina H. (Mrs. George T. Davis); *enr.* '54-'56 lit.; *fr.* Olmsted, O.; *d.* Longmont, Colo., '91.

——Martha Josephine; *enr.* '06-'08 coll.; *fr.* Denver, Colo.; *b.* Denver, Colo., Aug. 16, '89. Student, Oberlin College; Home; Capitol Hill, Colo., 1936 Ogden st.

——Mary; *enr.* '06-'08 acad.; *fr.* White Plains, N. Y.; *b.* Sivas, Turkey-in-Asia, May 22, '90. Student; Home; White Plains, N. Y., 29 Lafayette st.

——Mary Amelia (Mrs. J. T. Johnson); *enr.* '47-'48 prep., '48-'49 lit.; *fr.* Mercer, Pa. *Addr.* Olean, N. Y.—*y.*

* ——Mayora Helen (Mrs. Charles Thompson); *enr.* '90-'91 cons.; *fr.* Kipton, O.; *d.* Cleveland, O., Sept. 19, '03.

——Nela Louise; *enr.* '07-'08 art; *fr.* Pagoda Anchorage, China; *b.* Foochow, China, Sept. 12, '85. Student; Home; Foochow, China, Pagoda Anchorage.

——Pliny Deane; *enr.* '95-'96 acad.; *fr.* Geneva, O. *Addr.* Canton, Ohio, 1225 E. Lake st.

——Polly; *enr.* '55-'56 prep.; *fr.* Bayham, Can.—*x.*

——Ralph; *enr.* '07-'08 coll., art; *fr.* Buffalo, N. Y.; *b.* East Aurora, N. Y., June 22, '86. Student, Oberlin College; Home; Buffalo, N. Y., 707 W. Delavan ave.

——Richard Pierce; *enr.* '74-'75 coll.; *fr.* Chili, N. Y.; *b.* Chili, N. Y., Oct. 18, '54; *m.* Cara A. Mathewson, Feb. 20, '78. Auctioneer; farmer, North Chili, N. Y.

——Roy Prentiss; *enr.* '84-'86 cons.; *fr.* Oberlin, O.—*x.*

——S. M.; *enr.* '53-'54 coll.; *fr.* Franklin, Mich.—*x.*

——Sarah Caskey; *enr.* '82-'83 cons.; *fr.* Ashtabula, O. *Addr.* Cantinas, Brazil, S. A.

——Sarah E. (Mrs. J. Selden Wilcox); *enr.* '56-'57 lit.; *fr.* Madison, O.; *b.* Cazenovia, N. Y., June 6, '36; *m.* Apr. 29, '58. *Addr.* Madison, Ohio.

* ——Susan L. (Mrs. Samuel A. Rawson); *enr.* '34-'38 lit.; *fr.* New York, N. Y.; *d.* Tioga, Pa., Aug. 31, '84.

———Thomas Holt; *enr.* '96-'97 coll.; *fr.* Pittsfield, Vt.; *b.* Rochester, Vt., Mar. 16, '76; Sec. City Water Works, '07—. Secy. City Water Works, Fort Worth, Tex., 324 Wheeler st.

———William Baxter; *enr.* '98-'99 acad.; *fr.* Cleveland, O.; *b.* New Vienna, O., Oct. 14, '74; *m.* Anna K. Hoover, June 4, '02. Salesman, Cleveland, Ohio 1819 East 55th st.

Hubbell, Albert; *enr.* '55-'56 prep., '56-'59 coll.; *fr.* Oberlin, O.—*x.*

———Asa; *enr.* '44-'45 prep.; *fr.* Woodbury, O.—*x.*

———Beatrice; *enr.* '92-'93 cons.; *fr.* Afton, Ia.—*x.*

———Clifton Dunham; *enr.* '74-'76 prep.; *fr.* Bedford, O.; *b.* Bedford, O., Mar. 13, '55; *m.* Cora M. Lamson, Nov. 10, '83; A. B., Hiram, '79; mem. Bd. Sch. Examiners, Cuyahoga Co., '89-'95, '01-'07. Teacher, Bedford, Ohio, Main st.

———Edmonia Witherspoon; *enr.* '04-'05 cons.; *fr.* Kansas City, Mo.—*x.*

———Ellen; *enr.* '57-'60 prep.; *fr.* Oberlin, O.—*x.*

———Emma; *enr.* '62-'64 coll.; *fr.* Oberlin, O.—*x.*

———Frances Elizabeth (Mrs. William H. Rogers); *enr.* '78-'79 prep.; *fr.* Chagrin Falls, O.; *b.* Chagrin Falls, D., Dec. 31, '59; *m.* Feb. 15, '82. *Addr.* Detroit, Mich., 182 Bagg st.

———Grace Mellicent; *enr.* '98-'01 cons., acad.; *fr.* Ashley, O.—*x.*

Hubbell, Grace Wakeman (Mrs. William B. A. Taylor); *enr.* '90-'94 coll., '95-'98 p. g.; *fr.* Mansfield, O.; *b.* New Haven, Conn., '71; *m.* Oct. 3, '05; Ph. B., Oberlin, '94, A. M., '98. *Addr.* Cincinnati, Ohio, 2350 Auburn ave.

———James Wakeman; *enr.* '96-'98 acad., '98-'99 coll., '99-'01 su.; *fr.* Oberlin, O.; *b.* Danbury, Conn., Apr. 8, '81; *m.* Frances W. Phillips, Jan. 17, '07; A. B., Yale, '02. Manager Telephone office, Brooklyn, N. Y. 81 Willoughby st.

———Lodisa A.; *enr.* '59-'60 lit.; *fr.* East Randolph, N. Y.—*x.*

———Lois S. (Mrs — Tebo); *enr.* '52-'53 lit.; *fr.* Richfield, O. *Addr.* Bay City, Mich.—*y.*

Hubbell, Mary (Mrs. Norman P. Willard); *enr.* '77-'78 prep., '78-'82 coll.; *fr.* Mt. Vernon, O.; *b.* Mt. Vernon O., May 9, '59; *m.* Mar. 18, '05; A. B., Oberlin, '82. *Addr.* Chicago, Ill., 5555 Woodlawn ave.

* ——Nancy M. (Mrs. James T. McKibben); *enr.* '53-'54 lit., '55-'56 coll.; *fr.* Syracuse, N. Y.

———Randolph; *enr.* '70-'71 prep.; *fr.* Delaware, O.—*x.*

Huckins, Howard; *enr.* '89-'90 prep., '90-'94 coll.; *fr.* Oberlin, O.; *b.* Wellington, O., June 9, '74; *m.* Jennie E. Thomas, July 28, '98; Ph. B., Oberlin, '94. Merchant, Oberlin, Ohio, S. Main st.

* ——Ibila Belle; *enr.* '95-'99, '00-'02 cons.; *fr.* Oberlin, O.; *d.* Cleveland, O., July 18, '05.

Huddleston, Elizabeth (Mrs. George M. Minnich); *enr.* '86-'88 prep.; *fr.* St. Paris, O.; *b.* St. Paris, O., Feb. 7, '69; *m.* Oct. 2, '95. *Addr.* Milford Center, Ohio.

———Margaret Lingo (Mrs. William E. Marsh); *enr.* '89-'90 prep., '90-'91 coll.; *fr.* St. Paris, O.; *b.* St. Paris, O., Dec. 5, '70; *m.* Sept. 18, '95. *Addr.* Urbana, Ohio, Scioto st.

Huddlestone, Eva; *enr.* '04-'05 cons., coll.; *fr.* Glenville, O.—*x.*

Hudnell, Bessie Pocohontas; *enr.* '90-'91 lit.; *fr.* Washington, D. C.—*x.*

Hudson, Addison H.; *enr.* '50-'51 prep.; *fr.* Royalton, O.; *b.* Royalton, O., Feb. 9, '35; *m.* Thersa Goss, Mar. 25, '60. Farmer, Berea, Ohio.

* ——Ceylon; *enr.* '52-'53 prep., '53-'56 coll.; *fr.* Chester, O.; *d.* Chicago, Ill., July 6, '65.

———Charles Clair; *enr.* '87-'88 prep., cons.; *fr.* Rootstown, O. *Addr.* Cuyahoga Falls, Ohio.

———Charles E.; *enr.* '70-'73 lit.; *fr.* Middleport, O. *Addr.* Oakland, Cal., 220 63rd st.

* ——Christopher Columbus; *enr.* '40-'42 prep.; *fr.* Chester, O.; *d.* Oberlin, O., Feb. 3, '63.

———Christopher Columbus; *enr.* '59-'61 prep.; *fr.* Oberlin, O.; *b.* Hambden, O., Oct. 8, '43; *m.* Lucy A. Laing, June 12, '86; Priv. Co. E., 176th Reg. O. V. I., Jan. '65-June '65. Manufacturer, Mt. Vernon, N. Y., 72 Adams st.

* ——Daniel M.; *enr.* '41-'42 prep.; *fr.* Royalton, O.; *d.* Tuskegee, Ala., Apr. 12, '81.

———Eliza M.; *enr.* '56-'57 prep.; *fr.* London, England.—*x.*

———Fowler; *enr.* '42-'43 prep.; *fr.* Oberlin, O.—*x.*

Hudson, Frances Cochran; enr. '58-'59 prep.; '59-'63 lit.; *fr.* Oberlin, O.; *b.* York, O., June 12, '44; Lit., Oberlin, '63, A. M., hon. '90. *Addr.* Detroit, Mich., 765 Fourteenth ave.

———Frederic; *enr.* '58-'59 prep.; *fr.* London, England.—*x.*

———Genevieve (Mrs. Percy L. Fisher); *enr.* '91-'94 cons.; *fr.* Kalamazoo, Mich. *Addr.* Cleveland, Ohio, 2033 E. 102nd st.

———Helen (Mrs. Isaac H. Grace); *enr.* '64-'66 prep., '66-'67 lit., '73-'76 cons.; *fr.* Oberlin, O.; *b.* Hambden, O., Dec. 18, '50; *m.* Jan. 19, '82. Music teacher, Nephi, Utah.

* ——Henry Elliott; *enr.* '49-'50 prep.; *fr.* Royalton, O.; *d.* Provo, Utah, Jan. 16, '08.

Hudson, James Fairchild; enr. '58-'59, '60-63 prep., '63-'67 coll.; *fr.* Oberlin, O.; *b.* Oberlin, O., May 12, '46; *m.* Ina Burt, Oct. 25, '85; A. B., Oberlin, '67; Corp. Co. K., 150 O. V. I., May '64-Sept. '64. Editor, Pittsburg, Pa., Dispatch office, 5th ave.

———Jay William; *enr.* '94-'95 acad.; *fr.* Cleveland, O.; *b.* Cleveland, O., Mar. 12, '74; A. B., Univ. of Cal., '05, A. M., '06; A. M., Harvard, '07. Graduate student, Cambridge, Mass., 28 Conant Hall.

———Joshua Allen; *enr.* '50-'51 prep.; *fr.* Strongsville, O.; *b.* Mackinaw, Mich., Apr. 10, '27; *m.* Mary E. Metcalf, Nov. 9, '53. San Jose, Cal., 355 Reed st.

* ——Lillian Amelia (Mrs. F. E. Hill); *enr.* '78-'83 lit., '78-'80 cons., '87-'88 art; *fr.* Ligonier, Ind.; *d.* California, Dec. 14, '96.

———Lizzie; *enr.* '67-'68 prep.; *fr.* Sharpsville, O.—*x.*

———Lyman L.; *enr.* '63-'66 prep.; *fr.* Oberlin, O.; *b.* Hambden, O., Mar. 16, '48; *m.* Celestia J. Grace, Nov. 16, '74; Priv. Co. K., 150th Reg. O. V. I., July-Dec. '64; Co. E. 176th Reg. O. V. I., Jan. '65-June '65; J. P.; Co. Atty., '80-'90. Traveling salesman, Salt Lake City, Utah, 234 I st.

* ——Maria B. (Mrs. Reuben R. Boughton); *enr.* '48-'51 lit.; *fr.* Chester, O.; *d.* Schodac, N. Y., Oct. 20, '51.

———M. Beatrice; *enr.* '05-'06 acad., '05-'08 cons.; *fr.* Birmingham, Ala.; *b.* Birmingham, Ala, July 9, '86. Student, Oberlin Conservatory; Home; Birmingham, Ala., 1505 3rd ave.

* *Hudson, Mary E.; enr.* '67-'71 lit., '69-'70 cons.; *fr.* New York, N. Y.; *d.* New York, '82; Lit., Oberlin, '71.

———Mary F.; *enr.* '55-'56 prep., '56-'57 lit.; *fr.* Granville, O.—*x.*

———Mary S.; *enr.* '65-'66 prep.; *fr.* Cleveland, O.—*x.*

———Nathaniel; *enr.* '52-'53 prep.; *fr.* Oberlin, O.—*x.*

———Richard Rush; *enr.* '49-'51 prep.; *fr.* Chester, O. *Addr.* Salt Lake City, Utah, 48 S. 2nd East st.

———Sarah Louisa; *enr.* '69-'71, '76-'79 cons.; *fr.* Oberlin, O.—*x.*

* *Hudson, Timothy B.; enr.* '34-'35 coll.; *fr.* Chester Cross Roads, O.; *d.* Oberlin, O., Apr. 1, '58; A. B., Oberlin, '47, A. M., '50.

———William Josiah; *enr.* '70-'71 prep., '71-'73 coll.; *fr.* Middleport, O. *Addr.* Detroit, Mich., Box 107.

* *Hudson, William Norton; enr.* '53-'57 prep., '57-'62 coll.; *fr.* Oberlin, O.; *d.* Howell, Mich., Feb. 28, '85; A. B., Oberlin, '62.

———William Norton; *enr.* '07-'08 acad.; *fr.* Ben Avon, Pa.; *b.* Pittsburgh, Pa., Aug. 10, '90. Student, Oberlin Academy; Home: Ben Avon, Pa., 243 Ridge ave.

Huebner, Samuel Theodore; *enr.* '82-'84 prep.; *fr.* Burlington, Ia.—*x.*

Huene, Adolph; *enr.* '47-'48 prep.; *fr.* Brownhelm, O.; *b.* Ostaroda, Hanover, Germany, Nov. 2, '26; *m.* Ann Bryant, Mar. 23, '53. Farmer, Ford, Okla.

———Anna C.; *enr.* '54-'55 prep.; *fr.* Brownhelm, O. *Addr.* Cincinnati, Ohio, 4216 Bollman st.

———Bertha Eloise (Mrs. Theodore Diemer) *enr.* '64-'65 prep.; *fr.* Brownhelm, O. *Addr.* Cincinnati, Ohio, 4216 Bowman st.

———Caroline (Mrs. Bert Diemer); *enr.* '54-'55 prep.; *fr.* Brownhelm, O. *Addr.* Cincinnati, Ohio, Bowman st.

* ——Edward; *enr.* '58-'59 prep.; *fr.* Brownhelm, O.; *d.* Barberton, O., Feb., '00.

———Edward Albert; *enr.* '87-'89 coll., cons.; *fr.* North Amherst, O. *Addr.* Barberton, Ohio.

Huerdler, Adeline Clara; *enr.* '05-'06 cons.; *fr.* Buffalo, N. Y.; *b.* Buffalo, N. Y., Sept. 27, '85. *Addr.* Buffalo, N. Y., 32 Trinity pl.

* Huett, John William; *enr.* '57-'59 prep.; *fr.* Copopa, O.; *d.* Ottawa, Ill., Apr., '05.

Huff, Alice Adelia (Mrs. Harry G. Sheldon); *enr.* '76-'79 cons.; *fr.* Iowa City, Ia.; *b.* Strykersville, N. Y., Apr. 18, '54; *m.* Oct. 22, '79. *Addr.* Fremont, Ohio, 324 S. Arch st.

———Francis M.; *enr.* '68-'69 prep.; *fr.* White Water, Ind.—*x.*

———James Wellington; *enr.* '96-'97 acad.; *fr.* Sherwood, O.—*x.*

Huffaker. George Morris; *enr.* '76-'77 prep.; *fr.* Council Grove, Kan.—*x.*

Huffman, Almeda Belle; *enr.* '03-'04 acad, cons.; *fr.* New Matamoras, O.—*x.*

———George Washington; *enr.* '85-'86 prep.; *fr.* Savannah, O.; *b.* Ohio, Oct. 27, '61; *m.* Rebecca J. Bell, Sept. 17, '95; M. D., Jefferson Med. Coll., '94. Physician, Defiance, Ohio, 610 Clinton st.

———Lucinda; *enr.* '49-'50 prep., '50-'52, 53-'55 lit.; *fr.* Louisville, Ky.—*x.*

———Mattie Franks; *enr.* '81-'82 cons.; *fr.* Doyletown, O.—*x.*

———William Grant; *enr.* '89-'91, '92-'93 acad.; *fr.* Cleveland, O.—*x.*

Hufford, Martin L.; *enr.* '67-'68 prep.; *fr.* Fremont, O.; *b.* Fremont, O., Nov. 10, '46; *m.* Esther Brubaker, Jan. 7, '75; Tp. Clk. 6 years; J. P., 6 years. Carpenter, Fremont, Ohio.

Hufty, Fannie Lee; *enr.* '83-'85 cons.; *fr.* Bucyrus, O.—*x.*

Huges, John S.; *enr.* '58-'59 prep.; *fr.* Kenosha, Wis. *Addr.* Chicago, Ill.—*y.*

* Hughes, Alice; *enr.* '71-'72 prep.; *fr.* Birmingham, O.; *d.* Port Clinton, O., Dec. 5, '87.

Hughes, Ann Ellen; enr. '87-'93 cons., '88-'90 art; *fr.* Oak Hill, O.; Cons., Oberlin, '93, Mus. B., '06. Concert singer; Music teacher. Columbus, Ohio. 381 Hamilton ave.

———Bernice Mae (Mrs. Elmore S. Wiltrout); *enr.* '94-'95 cons.; *fr.* Pavonia, O.; *b.* Pavonia, O., Sept. 23, '76; *m.* June 14, '99. *Addr.* Mansfield, Ohio, 267 Newman st.

* ——Catherine; *enr.* '71-'72 cons.; *fr.* Birmingham, O.; *d.* Birmingham, O., May 2, '83.

———Charles A.; *enr.* '70-'74 prep.; *fr.* Edinburg, O.—*x.*

———David; *enr.* '61-'62 prep.; *fr.* Kalida, O.—*x.*

———Dona Elizabeth; *enr.* '03-'04 cons., acad.; *fr.* Baker City, Ore.—*x.*

———Edgar Mansard; *enr.* '97-'98 cons.; *fr.* Lexington, Ky.—*x.*

———Edward Addison; *enr.* '81-'82 prep; *fr.* Utica, Pa.—*x.*

———Elizabeth (Mrs. William B. Jones); *enr.* '88-'93 cons.; *fr.* Oak Hill, O.; *b.* Oak Hill, O., Oct. 4, '69; *m.* June 26, '02. *Addr.* Van Wert, Ohio, 317 S. Washington st.

———Elizabeth; *enr.* '07-'08 coll.; *fr.* Lima, O.; *b.* Sullivan, O., Aug. 27, '85. Student, Oberlin College; Home; Oberlin, Ohio, 25 College pl.

———Helen H. (Mrs. L. B. Chapin); *enr.* '68-'70 prep.; *fr.* Huron, O. *Addr.* Milan, Ohio.

———Henry Richards; *enr.* '93-'94 prep.; *fr.* Port Dinorwyz, North Wales. Minister, Plymouth, Pa.

———Inez Katherine; *enr.* '05-'06 acad., cons.; *fr.* Ravenna, O.; *b.* Ravenna, O., July 11, '89. Student, Ravenna, Ohio, R. F. D. 2.

* ——Isaac; *enr.* '70-'72 sem.; *fr.* West Winfield, O.; *d.* Sept. 14, '92.

———James Boaz; *enr.* '87-'88 sem.; *fr.* Redwood City, Cal.—*x.*

———John A.; *enr.* '71-'72 prep.; *fr.* Birmingham, O. *Addr.* Fruita, Colo.

———John S.; *enr.* '96-'97 acad.; *fr.* Oak Hill, O. *Addr.* Oak Hill, Ohio.

———Katherine Clare; *enr.* '94-'95 cons.; *fr.* Piqua, O.—*x.*

———Lizzie C. (Mrs. — Laflin); *enr.* '74-'75 cons.; *fr.* Clyde, O. *Addr.* Portland, Ore., 119 14th st.

* ——Lucy R. (Mrs. Samuel Weedon); *enr.* '66-'67, '71-'73 lit.; *fr.* Medina, O.; *d.* Onarga, Ill., '96.

———Lydia Lewis; *enr.* '82-'83 prep., cons.; *fr.* Milwaukēē, Wis.—*x.*

———Maude Marguerite; *enr.* '04-'06, '07-'08 cons.; *fr.* Houghton, N. Y. Student, Oberlin Conservatory; Home; Mt. Vernon, Iowa.

———Michael A.; *enr.* '71-'72 prep.; *fr.* Birmingham, O.; *b.* Henrietta, O., Sept. 23, '50; *m.* Marie Gorlinski, Sept. 23, '92; M. D., Wooster Univ., '76; M. D., Western Reserve, '82. Oculist; aurist, Salt Lake City, Utah.

———Morris Everett; *enr.* '00-'02 acad.; *fr.* Oak Hill, O. *Addr.* Colorado Springs, Colo., 1624 N. Royer st.

———Myrna M. (Mrs. Harley O. Decker); *enr.* '04-'05, '06-'07 cons.; *fr.* Oberlin, O. *Addr.* Elyria, Ohio.

———Owen Jones; *enr.* '96-'97 acad.; *fr.* Cleveland, O.—*x.*

———Peter; *enr.* '44-'46 prep.; *fr.* Cleveland, O.—*x.*

———Roy; *enr.* '01-'02 cons.; *fr.* Oberlin, O.—*x.*

———Stella Elizabeth; *enr.* '03-'04 cons.; *fr.* Baker City, Ore.—*x.*

* ——Mrs. Telitha; *enr.* '71-'72 prep.; *fr.* Napoleon, O.

———Thomas; *enr.* '37-'38 coll.; *fr.* Circleville, N. Y.—*x.*

———Thomas T; *enr.* '01-'03 acad.; *fr.* Oak Hill, O.; *b.* Oak Hill, O., May 13, '81; *m.* Rebecca E. Florence, Sept. 12, '07. Business, Columbus, Ohio, 323 S. 4th st.

———Whilden Hill; *enr.* '86-'89 prep.; *fr.* Janesville, Wis.; *b.* Janesville, Wis., Jan. 23, '66; *m.* Maude Nutten, Mar. 4, '91. Dairyman, Janesville, Wis., R. F. D. 8.

———William; *enr.* '68-'69 prep.; *fr.* Columbia City, Ind.—*x.*

Hughson, Simeon Spafford; enr. '42-'43 prep., '43-'47 coll.; *fr.* Newark, N. J.; *d.* Newark, N. J., Mar. 22, '91; A. B., Oberlin, '47; Union Sem., '50.

Hugill, Rhea Walpole Josephine (Mrs. E. Reginald Adams); *enr.* '98-'99 cons.; *fr.* Akron, O.; *b.* Akron, O.; *m.* Jan., 27, '04. *Addr.* Akron, Ohio, 140 Good st.

Hugus, Harry G.; *enr.* '61-'62 prep.; *fr.* Pittsburgh, Pa. *Addr.* Pittsburgh, Pa., 120 S. Negley ave. E. E.

Hugus, Mary Emma; enr. '60-'61 prep., '61-'62, '63-'65 lit.; *fr.* Pittsburgh, Pa.; *b.* Pittsburgh, Pa.; Lit., Oberlin, '65. *Addr.* Springfield, Ohio, 358 E. High st.

* ——Nicholas Philip; *enr.* '60-'63 prep., '63-'64 coll.; *fr.* Pittsburgh, Pa.; *d.* Wilkes Barre, Pa., '96.

Hula, Louis; *enr.* '00-'01 acad., sem.; *fr.* Cleburne, Kan.—*x.*

Hulbert, Catherine L.; *enr.* '46-'47 lit.; *fr.* Pittsfield, Mich.—*x.*

———Julia Ann (Mrs. David W. Haskell); *enr.* '64-'65 lit.; *fr.* Ashtabula, O.; *b.* Holland Patent, N. Y., Nov. 3, '44; *m.* June 12, '67. *Addr.* Ashtabula, Ohio, 50 Prospect st.

———Lizzie M. (Mrs. Milo L. Rice); *enr.* '68-'69 prep.; *fr.* Ashtabula, O.; *b.* Ashtabula, O., Oct. 27, '50; *m.* Feb. 27, '72. *Addr.* Ashtabula, Ohio, 12 Booth st.

Hulbert, Lovilla Eliza; enr. '64-'65 prep., '65-'67 coll.; *fr.* Willoughby, O.; *d.* Cleveland, O., Sept. 25, '02; A. B., Oberlin, '67.

———Mary Fidelia (Mrs. Andrew C. Stone); *enr.* '64-'65 lit.; *fr.* Ashtabula, O.; *b.* Ashtabula, O., Oct. 31, '46; *m.* Jan. 19, '69. *Addr.* Lawrence, Mass., 107 Summer st.

———Nellie May (Mrs. George C. Jameson); *enr.* '86-'89 coll., '88-'89, '93-'94 cons.; *fr.* Elyria, O. *Addr.* Oberlin, Ohio, 148 W. College st.

———Phyana Dewey (Mrs. Walter R. Rowe); *enr.* '68-'69 prep.; *fr.* Ashtabula, O. *Addr.* Lawrence, Mass., 186 Jackson st.

Hulburd, Annabel Amanda; *enr.* '95-'97 coll.; *fr.* Brasher Falls, N. Y. *Addr.* Albany, N. Y., 243 Hamilton st.

Hulburd, Charles Henry; enr. '67-'71 coll.; *fr.* Oberlin, O.; A. B., Oberlin, '71; LL. B., New York Univ., '73. *Addr.* Chicago, Ill., 40 Lake Shore Drive.

———Elisha M.; *enr.* '73-'74 coll.; *fr.* Brownsville, Neb.—*x.*

———Herbert Lucus; *enr.* '71-'73 prep.; *fr.* Lawrenceville, N. Y.; *b.* Lawrenceville, N. Y., Sept. 1, '51; *m.* Margaret M. Casey, June 18, '73; M. D., Long Island Coll. Hosp., '75. Physician, Morris, Minn.

Hulburt, David Willey; *enr.* '72-'75 prep., '75-'77 coll.; *fr.* Seville, O.; *b.* Westfield, O., July 26, '53; *m.* Ella J. Farrar, June 30, '79; A. M., Denison, '79; D. D., '05; D. B., Univ. of Chicago, '82. Cor. Sec'y. and Supt. Missions, Wis. Bap. Asso., Wauwatosa, Wis., 531 Wauwatosa ave.

———Flora May (Mrs. William J. Ellenberger); *enr.* '90-'92 cons.; *fr.* Seville, O.; *b.* Seville, O., May 17, '72; *m.* May 17, '94. *Addr.* Lakewood, Ohio, 12810 Detroit ave.

———Julia; *enr.* '51-'52 prep., '52-'53 lit.; *fr.* Seville, O.; *b.* Westfield, O., Apr. 8, '32. *Addr.* Seville, Ohio.

———Martha M.; *enr.* '61-'62, '63-'64, '68-'69 prep.; *fr.* Brighton, O.; *b.* Brighton, O., June 10, '44. *Addr.* Elyria, Ohio, 1110 East ave.

———Mary (Mrs. Horace E. Matteson); *enr.* '51-'52 prep.; *fr.* Seville, O.; *b.* Westfield, O., Sept. 25, '33; *m.* June 9, '52. *Addr.* Seville, Ohio.

———R. S.; *enr.* '74-'75 coll.; *fr.* West Winsted, Conn.—*x.*

* ——Sarah P. (Mrs. Le Roy Green); *enr.* '60-'61 prep.; *fr.* Guilford, O.; *d.* Webster, Tex., July 14, '00.

———T. W.; *enr.* '54-'55 prep.; *fr.* West Winfield, N. Y.—*x.*

* Hulet, Edward; *enr.* '45-'46 prep.; *fr.* Medina, O.; *d.* Colton, O., '71.

Hulett, George Augustus; *enr.* '86-'88 prep., '88-'90 coll.; *fr.* Cleveland, O.; *b.* Will Co., Ill.; *m.* Dency M. Barker, July 15, '04; A. B., Princeton, '92; Ph. D., Univ. of Leipzig, '98; Mem. U. S. Assay Comm., '06. Teacher, Princeton, N. J., R. Murray pl.

———Max; *enr.* '05-'06 coll.; *fr.* Detroit, Mich. *Addr.* Detroit, Mich., 89 Theodore st.

———Zella Eva; *enr.* '04-'05 acad., cons.; *fr.* Armada, Mich.; *b.* Armada, Mich., Apr. 16, '86. *Addr.* Armada, Mich.

Huling, Bruce; *enr.* '60-'64 prep.; *fr.* Adrian, O.—*x.*

———Edward; *enr.* '60-'61 prep.; *fr.* Adrian, O.—*x.*

Hull, Anna L.; *enr.* '56-'57 prep.; *fr.* Morris, Ill.—*x.*

———Antoinette; *enr.* '49-'50 prep.; *fr.* Bergen, N. Y.—*x.*

———Barton Osman; *enr.* '91-'92 prep.; *fr.* Burg Hill, O. *Addr.* Garrettsville, O.

———Daisy M. (Mrs. Charles W. Startsman); *enr.* '02-'03 cons.; *fr.* Washington, Ia. *Addr.* East Orange, N. J., 331 N. Grove st.

* ——David S.; *enr.* '45-'48 prep.; *fr.* Oberlin, O.; *d.* Cumberland, Wis., June 5, '86.

* ——Diana; *enr.* '42-'43 prep., '43-'45 lit.; *fr.* Oberlin, O.; *d.* Oberlin, O., Nov. 25, '47.

———Diana Adella (Mrs. Frank C. Cratsley); *enr.* '71-'75 prep., '73-'74 cons.; *fr.* Russia, O.; *b.* Oberlin, O., Nov. 6, '58; *m.* Feb. 17, '81. *Addr.* Toledo, Ohio, 2451 Franklin ave.

———Edna Morris; *enr.* '03-'04 coll.; *fr.* Warren, O.; *b.* Orangeville, O., Oct. 17, '84; A. B., Mt. Holyoke, '07. *Addr.* Warren, Ohio, 209 N. Chestnut st.

* ——Eliza B. (Mrs. James Brandt); *enr.* '39-'41 prep.; *fr.* Oberlin, O.; *d.* Oberlin, O., '58.

Hull, Elsie Emily (Mrs. Ralph W. Stratton); *enr.* '00-'05 cons., '01-'02 coll.; *fr.* Huron, O.; *b.* Huron, O., Aug. 2, '81; *m.* Dec. 19, '06; Mus. B., Oberlin, '05. *Addr.* Wakeman, Ohio.

* ——Everett W.; *enr.* '68-'73 prep.; *fr.* Oberlin, O.; *d.* Toledo, O., '00.

Hull, Florence; enr. '02-'03 acad., '02-'03, '04-'05 cons., '04-'08 coll.; *fr.* Sandusky, O.; *b.* Sandusky, O., Oct. 7, '85; A. B., Oberlin, '08. Teacher, Englewood, Ohio.

———Franklin; *enr.* '65-'66 prep.; *fr.* Wellington, O.—*x.*

* *Hull, Frederika Bremer; enr.* '66-'70 coll.; *fr.* Chicago, Ill.; *d.* Baltimore, Md., June 16, '74; A. B., Oberlin, '70.

* ——George B.; *enr.* '58-'62 prep.; *fr.* Oberlin, O.; *d.* Toledo, O., Nov. 1, '02.

———George Wilson; *enr.* '91-'97 cons.; *fr.* Cleveland, O. Music teacher, Toledo, Ohio, Toledo Conservatory.

Hull, Grover H.; enr. '04-'08 coll.; *fr.* Huron, O.; *b.* Huron, O., Nov. 22, '85; A. B., Oberlin, '08. Law student; Home: Huron, Ohio.

———Emily; *enr.* '02-'03, '04-'05 acad., cons.; *fr.* Sandusky, O.; *b.* Sandusky, O., Apr. 4, '87. Kindergarten student, Chicago, Ill., 210 E. 33rd st.

Hull, Ida Barnett; enr. '02-'05 coll., '06-'08 p. g.; *fr.* Pasadena, Cal.; *b.* Chambersburg, Pa., May 1, '82; A. B., Oberlin, '05. Teacher, Oberlin, Ohio; Home: Mt. Airy, Philadelphia, Pa., 27 E. Mt. Pleasant ave.

Hull, Ida May (Mrs. Jason A. Barber); *enr.* '74-'75 prep., '75-'76 cons., '75-'79 lit.; *fr.* Sandusky, O.; *b.* Sandusky, O., July 22, '57; *m.* Oct. 3, '83; L. B., Oberlin, '79. *Addr.* Toledo, Ohio, 2024 Parkwood ave.

———Jacob; *enr.* '64-'67 prep.; *fr.* Attica, O.—*x.*

* ——James; *enr.* '40-'44 prep.; *fr.* Oberlin, O.; *d.* Toledo, O.

———John; *enr.* '45-'46 prep.; *fr.* Oberlin, O.; *d.* Newburgh, O., '74.

Hull, John Henry; enr. '67-'78 prep., '69-'71 cons., '78-'82 sem.; *fr.* Sandusky, O.; *b.* Sandusky, O., July 29, '49; *m.* (1) Maria A. Gustin, June 14, '71; (2) Minnie C. Deming, June 27, '94; Sem., Oberlin, '82. Minister, Frankfort, Mich.

———Joseph Noble; *enr.* '66-'69 prep.; *fr.* Oberlin, O. *Addr.* Novelty, Ohio, R. F. D. 1.

———Leverett; *enr.* '49-'50 prep.; *fr.* Sandusky, O.—*x.*

* ——Lucinda (Mrs. Henry Snyder); *enr.* '57-'58 prep.; *fr.* Sandusky, O.; *d.* Milan, O., Sept. 7, '93.

* ——Lyman Walker; *enr.* '74-'76 prep., '77-'79 coll.; *fr.* Sandusky, O.; *d.* Battle Creek, Mich., May 27, '05.

Hull, Marguerite; enr. '02-'06 coll., cons.; *fr.* Sandusky, O.; *b.* Sandusky, O., July 7, '84; A. B., Oberlin, '06. Teacher, Vermilion, Ohio.

* ——Mrs. Maria Adelaide (Mrs. John H.); *enr.* '76-'77, '80-'82 cons.; *fr.* Oberlin, O.; *d.* Cleveland, O., Feb. 21, '91.

——Mary Ellen; *enr.* '06-'08 coll.; *fr.* Oberlin, O.; *b.* Campbellsport, O., Aug. 19, '88. Student, Oberlin College; Home: Oberlin, Ohio, 261 N. Professor st.

——Mary R. (Mrs. S. W. Hughes); *enr.* '57-'58 prep.; *fr.* Sandusky, O. *Addr.* Iantha, Mo.

——Michael; *enr.* '55-'56 prep.; *fr.* Venice, O.—*x.*

——Nathan; *enr.* '48-'49 prep.; *fr.* Buffalo, N. Y.—*x.*

* ——Roger Edward; *enr.* '93-'95 acad.; *fr.* Mentor, O.; *d.* Madison, O., Mar. 5, '96.

——Russell Gale; *enr.* '88-'89 prep.; *fr.* Maumee, O. *Addr.* Muncie, Ind., 610 N. Dill st.

——Samuel F.; *enr.* '53-'54 prep.; *fr.* Woldow, O.—*x.*

——Sophronia; *enr.* '37-'38 prep.; *fr.* New Haven, Conn.—*x.*

Hull, Walter George; enr. '79-'82 prep., '82-'86 coll.; *fr.* Homer, N. Y.; *b.* Homer, N. Y.; *m.* Calista E. Paige, Dec. 23, '91; A. B., Oberlin, '86, A. M., '89; B. D., Drew Theol. Sem., '90. Minister, Syracuse, N. Y., 809 S. Geddes st.

Hull, William Newell; enr. '59-'60 prep., '60-'62 coll.; *fr.* Woodbury, Conn.; *b.* Woodbury, Conn., Mar. 10, '39; *m.* Emma Young, '83; A. M. Hon., Oberlin, '95; A. M., Iowa Coll., '82. Manager, Mail Order Business, Chicago, Ill., Room 325, 40 Dearborn st.

Hullinger, Frank W.; *enr.* '74-'76 coll.; *fr.* Granville, Ill.; *b.* Granville, Ill., Aug. 3, '51; *m.* Ella J. Caldwell, Dec. 23, '73. Minister, Colorado City, Colo., 928 Lincoln ave.

Hulsizer, Sophie Hill.; *enr.* '02-'03 acad., '03-'04 coll.; *fr.* Flemington, N. J.; *b.* Flemington, N. J., Jan. 15, '84. Librarian, Hazleton, Pa.

* Humaston, Clementine A. (Mrs. Elisha B. Sherwood); *enr.* '44-'47, '53-'54 lit.; *fr.* Rochester, O.; *d.* St. Joseph, Mo., Nov., '98.

——Emeline A.; *enr.* '49-'50 lit.; *fr.* Rochester, O.—*x.*

* ——Emery G.; *enr.* '45-'46 prep., '46-'49 coll,; *fr.* Rochester, O.; *d.* Circleville, O., June, '62.

* ——Eveline Anvilla; *enr.* '43-'47 lit.; *fr.* Rochester, O.; *d.* Philadelphia, Pa., Feb. 24, '70.

——Harriet E.; *enr.* '52-'53 prep.; *fr.* Oberlin, O. *Addr.* Wellington, Ohio.—*y.*

* ——Street, Jr.; *enr.* '44-'45 prep.; *fr.* Elyria, O.; *d.* Sandusky, O., '47.

Humbert, Leroy August; *enr.* '99-'01 cons.; *fr.* Corning, Ia. *Addr.* Gary, S. Dak.

Humbles, Geneva Rosa; *enr.* '01-'03 acad.; *fr.* Lynchburg, Va.—*x.*

* Hume, Edward; *enr.* '58-'59 prep.; *fr.* Wayne Mich.; *d.* Dearborn, Mich., '77.

——Marguerite Elizabeth (Mrs. Earle M. North); *enr.* '01-'02 acad., '02-'05 coll.; *fr.* Plymouth, Ind.; *b.* Plymouth, Ind., Apr. 8, '81; *m.* June 26, '06. *Addr.* Ellendale, N. Dak.

Humes, Bessie Blanche (Mrs. Kiddoo P. Simmons); *enr.* '88-'89 lit., '88-'90 cons.; *fr.* West Newton, Pa.; *b.* Tarentum, Pa., Sept. 14, '68; *m.* Feb. 17, '98. *Addr.* Rome, Ga., S. Broad st.

Humiston, Estelle Grace (Mrs. John G. King); *enr.* '81-'83 prep., cons.; *fr.* Painesville, O.; *b.* Cleveland, O., Jan. 19, '64; *m.* Sept. 15, '86. *Addr.* Dorchester, Boston, Mass., 2 Glen st.

——Louisa; *enr.* '52-'53 prep.; *fr.* Elyria, O.—*x.*

——Mary Amelia; *enr.* '91-'92, '93-'94, '99-'01 cons.; *fr.* Oberlin, O.; *b.* Elyria, O., July 12, '74. *Addr.* Chicago, Ill., 57 West Carmen ave.

Humlong, George; *enr.* '65-'66 coll.; *fr.* Albion, Ia.—*x.*

——William; *enr.* '53-'55 prep.; *fr.* Germantown, Ky.—*x.*

Hummel, Bessie Hannah (Mrs. Charles L. Tinker); *enr.* '04-'05 cons., acad.; *fr.* New Philadelphia, O.; *b.* New Philadelphia, O., June 2, '87; *m.* Apr. 25, '07. *Addr.* New Philadelphia, Ohio, 222 E. High st.

Humpal, Rosalind Mary (Mrs. Edward Cunat); *enr.* '92-'93 cons.; *fr.* Cleveland, O.; *b.* Chicago, Ill., Aug. 2, '76; *m.* Oct. 15, '02; New York Post Graduate Hosp., '99. *Addr.* Chicago, Ill., 624 S. Center ave.

Humphrey, Alex B.; *enr.* '71-'72 prep.; *fr.* Half-Moon-Bay, Cal. *Addr.* New York, N. Y., 500 Fifth ave.

* ——Alfred; *enr.* '33-'34; *fr.* Huntington, O.; *d.* Huntington, O.

* ——Alzadah L.; *enr.* '52-'55, '57-'58 prep.; *fr.* Oberlin, O.; *d.* Wellington, O.

———Charles B.; *enr.* '53-'54 prep.; *fr.* Western Star, O.—*x.*

* ——Delia L. (Mrs. W. D. Johnston); *enr.* '64-'65 prep.; *fr.* East Townsend, O.; *d.* Townsend, O., June 15, '69.

* ——Elizabeth B.; *enr.* '33-'35 prep.; *fr.* Huntington, O.

* *Humphrey, Evaline* (Mrs. Hiram Lipe); *enr.* '50-'52 lit.; *fr.* Ravenna, O.; *d.* Blairstown, Ia., Oct. 24, '92; Lit., Oberlin, '52.

———Flora (Mrs. E. J. Tidd); *enr.* '71-'72 lit., cons.; *fr.* West Williamsfield, O. *Addr.* Clark, Pa.

———Florence (Mrs. James E. Church); *enr.* '89-'90 prep.; *fr.* Lansing, Mich.; *b.* St. Clair, Mich., Jan. 22, '69; *m.* July 2, '94; A. B., Univ. of Nevada, '02. *Addr.* Reno, Nev., 358 Washington st.

———George M.; *enr.* '61-'62 prep.; *fr.* Springfield, O.—*x.*

* ——Henry; *enr.* '64-'65 prep.; *fr.* Pittsfield, O.; *d.* Pittsfield, O.

———Hubert Benjamin; *enr.* '01-'04 cons.; *fr.* Elyria, O. *Addr.* Elyria, Ohio, R. F. D. 1.

* ——Huldah E.; *enr.* '61-'62 prep.; *fr.* Wellington, O.; *d.* Medina, O.

* ——James Bird; *enr.* '57-'61 prep.; *fr.* Ridgeville, O.; *d.* Holland, Mich., Apr. 16, '02.

* ——James P.; *enr.* '49-'50 prep.; *fr.* Brighton, O.; *d.* In the army.

* ——Janette (Mrs. W. H. Booth); *enr.* '92-'93 cons.; *fr.* Ashtabula, O.; *d.* Ashtabula, O., July 1, '01.

———Justine C.; *enr.* '64-'65 prep.; *fr.* Findlay, O.—*x.*

* ——Laura Cornelia (Mrs. John Barkley); *enr.* '75-'76 cons.; *fr.* Braceville, O.; *d.* Braceville, O., July 1, '80.

———Mary Elizabeth (Mrs. Hugh F. Shunck); *enr.* '85-'86 prep., '85-'87 cons.; *fr.* Napoleon, O. *Addr.* Toledo, Ohio, 332 Kenilworth ave.

———Melissa Eliza; *enr.* '71-'72 prep.; *fr.* Russia, O.; *b.* Monroeville, O., Mar. 6, '53. *Addr.* Oberlin, Ohio, 148 Morgan st.

———Nina S. (Mrs. Alex Scott); *enr.* '64-'65 prep.; *fr.* East Townsend, O. *Addr.* Cleveland, Ohio, 10643 Euclid ave.

———Nelson C.; *enr.* '52-'54, '56-'57 prep.; *fr.* Wellington, O.—*x.*

———Nellie Lorena; *enr.* '99-'00 cons.; *fr.* Wakeman, O.—*x.*

———Nina Sophronia; *enr.* '04-'05 acad., art; *fr.* Peninsula, O.—*x.*

———Philander P.; *enr.* '41-'42 prep., '42-'43 coll.; *fr.* Lorringford, Conn.—*x.*

* ——R. B.; *enr.* '56-'57 prep.; *fr.* Copley, O.; *d.* Richfield, O.

Humphrey, Robert; *enr.* '83-'86 sem.; *fr.* Chelmsford, England; *b.* London, England, Sept. 17, '57; *m.* Olive A. Atwood, June 20, '86; Sem., Oberlin, '86. Minister, Dighton, Mass., Center st.

* ——Sarah Alice (Mrs. George Bargus); *enr.* '64-'66 lit.; *fr.* Townsend, O.; *d.* Collins, O., Mar. 2, '95.

* ——Simon James; *enr.* '42-'43 prep., '43-'45 coll.; *fr.* Rochester, N. Y.; *d.* Clifton Springs, N. Y., Apr. 22, '06.

Humphreys, Carrie B.; *enr.* '66-'67 prep.; *fr.* Williamsfield, O.—*x.*

———Evelyn Maria (Mrs. ——— Palmer); *enr.* '93-'95 cons.; *fr.* Mason City, Ia. *Addr.* Denver, Colo., 1756 Grant ave.

———John Frances; *enr.* '74-'76 coll.; *fr.* Bethesda, North Wales; *b.* Bethesda, N. Wales, Jan. 15, '50; *m.* Anna M. Richards, July 25, '79; D. B., Yale. Minister, Ludlowville, N. Y.

Humphreys, Thomas Anthony; *enr.* '75-'78 prep., '78-'81 sem., '81-'82 cons.; *fr.* Delphos, O.; *b.* Delphos, O., May 22, '52; *m.* Mary Richards, Jan. 13, '90; Sem., Oberlin, '81. Minister, Taylor, Pa.

* Humphry, Almirette (Mrs. ——— Green); *enr.* '44-'45 prep.; *fr.* Huntington, O.

———Florence; *enr.* '89-'90 prep.; *fr.* Lansing, Mich.—*x.*

* ——Phedyma A.; *enr.* '47-'48 prep.; *fr.* Huntington, O.; *d.* Huntington, O., '48.

Hungerford, Alice Marie (Mrs. John W. Bell); *enr.* '65-'66, '67-'68 prep., '70-'72 cons.; *fr.* Oberlin, O.; *b.* Freedom, O., June 25, '49; *m.* Oct. 23, '78. *Addr.* Portland, Ore., 186 Chapman st.

* ——Egbert; *enr.* '58-'60 prep., '60-'62 coll.; *fr.* Leroy, O.

———Harmon S.; *enr.* '71-'72, '73-'74 prep.; *fr.* Oberlin, O. *Addr.* Oberlin, Ohio, R. F. D.

* *Hungerford, Lucy Ophelia* (Mrs. N. D. Glidden); *enr.* '56-'57 prep., '57-'61 lit.; *fr.* Union City, Mich.; *d.* Leonidas, Mich., Jan. 9, '67; Lit., Oberlin, '61.

———Sophia; *enr.* '74-'75 prep.; *fr.* West Brome, Ga.—*x.*

Hunnicutt, George J. S.; *enr.* '66-'68 prep.; *fr.* Frederickburg, Va.—*x.*

Hunsberger, Charles Edgar; *enr.* '97-'01 acad., '01-'02 su.; *fr.* Wadsworth, O.; *b.* Wadsworth, O., Mar. 22, '81; *m.* Florence C. Tremain, Apr. 24, '07. Traveling salesman, Wadsworth, Ohio.

* ——Isaiah; *enr.* '69-'70 prep.; *fr.* Inland, O.; *d.* Columbia, S. Dak., Sept., '07.

Hunt, Aaron Bascom; *enr.* '54-'58 prep., '58-'60 coll.; *fr.* Perrysburg, N. Y. *Addr.* Alameda, Cal.

———Adaline Catherine (Mrs. Walter N. Dobson); *enr.* '00-'02 acad.; *fr.* Erie, Pa.; *b.* New York, N. Y., Jan. 14, '85; *m.* Mar. 16, '05. *Addr.* St. Louis, Mo., 3438 Crittenden st.

* ——Bertha Lucelia (Mrs. Wells B. McClelland); *enr.* '82-'85 cons.; *fr.* DeWittville, N. Y.; *d.* Steamboat Springs, Colo., Sept. 24, '00.

———Blair Theodorus; *enr.* '74-'75 prep.; *fr.* Memphis, Tenn.; *b.* Huntsville, Ala., June 20, '58; *m.* Emma C. Shouse, June 20, '82. Contractor; builder, Memphis, Tenn., 693 Linden ave.

———Charles Augustus; *enr.* '58-'59 prep.; *fr.* Cleveland, O. *Addr.* Santa Ana, Cal.

———Clara Elizabeth (Mrs. Tryon G. Dunham); *enr.* '89-'91 prep., cons.; *fr.* Warren, O. *Addr.* Warren, Ohio, 317 N. Park ave.

———Clarice M. (Mrs. H. Bruce Cramer); *enr.* '00-'01 cons.; *fr.* Clarinda, Ia.; *b.* New Market, Ia., '72; *m.* Sept. 9, '03. *Addr.* Clarinda, Iowa.

———Clement Wyman; *enr.* '06-'08 coll.; *fr.* Cambridge Springs, Pa.; *b.* Kellogsville, O., Apr. 7, '84. Student, Oberlin College; Home: Cambridge Springs, Pa., Hotel Riverside.

———Dora Elizabeth (Mrs. Albert E. Rickards); *enr.* '99-'00 acad., cons.; *fr.* Euclid, O.; *b.* Euclid, O., May 23, '82; *m.* June 18, '03. *Addr.* Avalon, Pa., 712 Taylor ave.

———Edward P.; *enr.* '58-'60 prep.; *fr.* Cleveland, O.; *b.* Aurelius, N. Y., July 5, '38; *m.* Mary W. Rice. Hardware merchant, Cleveland, Ohio, 8103 Euclid ave.

———Ellen; *enr.* '53-'55 prep.; *fr.* Oberlin, O.—*x.*

———Ellen E. (Mrs. Abram B. Brinkerhoff); *enr.* '58-'59 prep., '59-'61 lit.; *fr.* Dundee, Ill.; *b.* Perrysburg, N. Y., Mar. 21, '42; *m.* Nov. 3, '64. *Addr.* Huntley, Ill.

———Emma E.; *enr.* '77-'80 cons., '79-'80 prep.; *fr.* Kendallville, Ind. *Addr.* Cleveland, Ohio, 2122 E. 40th st., S. E.

———Emma Maria (Mrs. Edwin R. Perkins, Jr.); *enr.* '91-'92 cons.; *fr.* Cleveland, O.; *b.* Cleveland, O.; *m.* Nov. 30, '00. *Addr.* Cleveland, Ohio, 1915 E. 81st st.

———Esther E. (Mrs. Edgar C. Hawley); *enr.* '62-'63 prep.; *fr.* Dundee, Ill. *Addr.* Dundee, Ill.

———Fannie E. (Mrs. Jesse Hildrup); *enr.* '67-'69 prep., '70-'71 cons.; *fr.* Otto, N. Y. *Addr.* Chicago, Ill.—*y.*

———George F.; *enr.* '55-'56 prep.; *fr.* Penfield, O.—*x.*

———George William; *enr.* '96-'98 acad.; *fr.* Boise, Idaho; *b.* Oakland, Cal., Feb. 22, '79; *m.* Flora E. Bailey, June 5, '07. Brakeman, Pocatello, Idaho, 335 Second st.

———Hattie Annie; *enr.* '92-'93 acad.; *fr.* Akron, N. Y.—*x.*

———Henrietta E. (Mrs. Irving H. Cobb); *enr.* '70-'71 prep., '71-'73 prep., cons.; *fr.* Dundee, Ill. *Addr.* Mason City, Iowa.

* ——Henry E.; *enr.* '34-'35 prep.; *fr.* Perrysburg, N. Y.; *d.* Dundee, Ill., Apr. 24, '93.

* ——Hiram B.; *enr.* '34-'35 prep.; *fr.* Perrysburg, N. Y.; *d.* Ottawa, N. Y., Jan. 14, '52.

———James F.; *enr.* '53-'55 prep.; *fr.* Pittsfield, Mass.—*x.*

———Lela Kugler; *enr.* '07-'08 cons., coll.; *fr.* Barnesville, O.; *b.* Barnesville, O., Sept. 28, '87. Student, Oberlin Conservatory; Home: Barnesville, Ohio, Chestnut st.

* ——Leonora Isabel (Mrs. Henry H. Ames); *enr.* '82-'85 cons.; *fr.* DeWittville, N. Y.; *d.* Westfield, N. Y., Sept. 22, '07.

———Levi; *enr.* '49-'50 prep.; *fr.* Trucksville, Pa.—*x.*

———Levi; *enr.* '46-'47 prep., '47-'48 coll.; *fr.* Newton, N. J.—*x.*

———Lillis Francis; *enr.* '00-'02 acad.; *fr.* Erie, Pa. *Addr.* Oshkosh, Wis., Hoering Flats, No. 6.

———Luella May; *enr.* '81-'82, '83-'84 cons.; *fr.* Forest, O.—*x*.

———Lydia Elizabeth (Mrs. Jacob O. Brinkerhoff); *enr.* '58-'59, '60-'61 prep., '62-'63 lit.; *fr.* Dundee, Ill.; *b.* Dundee, Ill., July 23, '43; *m.* Nov. 18, '68. *Addr.* Kansas City, Mo., 711 E. 47th st.

Hunt, Mabel Frances; *enr.* '06-'08 coll., '07-'08 cons.; *fr.* Romeo, Mich.; *b.* Orange, Conn., Dec. 11, '85; A. B., Oberlin, '08. Teacher, Waukesha, Wis., care High School.

* ——Mary Elizabeth; *enr.* '47-'48 prep., '49-'51 lit.; *fr.* Perrysburg, Pa.; *d.* Ottawa, N. Y., Dec. 17, '63.

Hunt, Mary Minerva (Mrs. Arthur C. Andrews); *enr.* '73-'74, '74-'77 lit., '73-'74, '79-'80 cons.; *fr.* Otto, N. Y.; *b.* Otto, N. Y., Aug. 11, '54; *m.* June 10, '80; Lit., Oberlin, '76. *Addr.* Minneapolis, Minn., 245 Clifton ave.

———Nathan W.; *enr.* '54-'55 prep.; *fr.* Adrian, Mich.—*x*.

* ——Nehemiah A.; *enr.* '33-'34 su., '34-'35 prep.; *fr.* Mason, N. Y.; *d.* Riverside, Cal., '00.

———Nellie E.; *enr.* '72-'73 cons.; *fr.* Dundee, Ill.—*x*.

———R. W.; *enr.* '49-'50 prep.; *fr.* Windham, Vt.—*x*.

* *Hunt, Reuben Gay;* *enr.* '45-'46 prep., '48-'51 coll.; *fr.* Perrysburg, N. Y.; *d.* Cleveland, O., Jan. 3, '61; A. B., Oberlin, '51, A. M., '54.

* ——Sarah E. (Mrs. F. S. Bosworth); *enr.* '49-'50 prep., '52-'53 lit.; *fr.* Perrysburg, N. Y.; *d.* Elgin, Ill., July 25, '08.

* *Hunt, Ward Isaac;* *enr.* '40-'44 prep., '44-'47 coll., '47-'50 sem.; *fr.* Perrysburg, N. Y.; *d.* Olivet, Mich., Jan. 13, '04; A. B., Oberlin, '47, Sem., '50, A. M., '59.

Hunter, A.; *enr.* '62-'63 prep.; *fr.* Cleveland, O.—*x*.

———Adelaide; *enr.* '03-'06 coll.; *fr.* Pittsburg, Pa. *Addr.* Pittsburg, Pa., 94 Washington ave.

* ——Alma (Mrs. Albert Thompson); *enr.* '50-'54 lit.; *fr.* Oberlin, O.; *d.* Los Angeles, Cal., July 7, '01.

———Belle Graham; *enr.* '92-'93 art; *fr.* Jackson, Mich.—*x*.

* ——Cecil Leone; *enr.* '06-'08 coll.; *fr.* Ovid, Mich.; *d.* Oberlin, O., Jan. 25, '08.

———Charles Frederick; *enr.* '93-'95 acad.; *fr.* Quaker Hill, N. Y. *Addr.* Hempstead, Long Island, N. Y.—*y*.

———Cleopatra (Mrs. Peter Troxel); *enr.* '57-'60 prep., '60-'61 lit.; *fr.* Warren, O.; *b.* Howland, O., Oct. 19, '40; *m.* Jan 12, '71. *Addr.* Warren, Ohio, 403 W. Market st.

———Cora Martha; *enr.* '07-'08 coll.; *fr.* Sioux City, Ia.; *b.* Parkersburg, Ia., Sept. 5, '85. Student, Oberlin College; Home: Sioux City, Iowa, 517 Center st.

———Delia L.; *enr.* '70-'72 prep.; *fr.* Saratoga, N. Y.—*x*.

———DeWitt C.; *enr.* '54-'55 prep.; *fr.* French Creek, O.—*x*.

* *Hunter, Edward Payne;* *enr.* '54-'56 prep., '56-'60 coll.; *fr.* Oberlin, O.; *d.* Toledo, Ia., Feb. 3, '64; A. B., Oberlin, '60.

———Edward R.; *enr.* '52-'53 prep.; *fr.* Russia, O.—*x*.

———Florine; *enr.* '07-'08 coll., cons.; *fr.* Greensburg, Ind.; *b.* Greensburg, Ind., Sept. 18, '87. Student, Oberlin Conservatory; Home: Greensburg, Ind., 514 E. Main st.

———Frank W.; *enr.* '79-'81 prep.; *fr.* Pecatonica, Ill. *Addr.* Iowa Falls, Iowa.—*y*.

———George Abraham; *enr.* '53-'56 prep.; *fr.* Oberlin, O.; *b.* Oberlin, O., Dec. 13, '38; *m.* Edna A. Jones, Nov. 28, '67; Sheriff, Red Willow Co., Neb., '75-'76; Co. Treas., '77-'79. *Addr.* Los Angeles, Cal., 169 S. Pecan st.

* ——George Preston; *enr.* '55-'59 prep., '59-'63 coll.; *fr.* Rowland, O.; *d.* Cleveland, O., Mar. 11, '03.

———Harriet E.; *enr.* '37-'38, '39-'40 lit.; *fr.* Indianapolis, Ind.—*x*.

———Hugh; *enr.* '96-'97 acad.; *fr.* St. Louis, Mo.—*x*.

———Jenny Lind (Mrs. Ira O. Dodge); *enr.* '74-'77 prep.; *fr.* Charlestown, O.; *b.* Cincinnati, O.; *m.* Jan. 7, '80. *Addr.* Goshen, Ind., 206 S. Seventh st.

———John Edward; *enr.* '84-'87 prep.; *fr.* Lebanon, O.; *b.* Virginia, Jan. 1, '63; *m.* Mary B. Bush, Aug. 22, '91; M. D., Western Reserve, '89; Pres. Nat. Med. Association. Physician; surgeon, Lexington, Ky., 118 N. Broadway.

———John Edwin; *enr.* '82-'84 prep.; *fr.* Cincinnati, O.—*x*.

———John Hall; *enr.* '52-'53 prep.; *fr.* Russia, O. *Addr.* Tabor, Iowa.

———John Wesley; *enr.* '96-'97 acad., '97-'98 cons.; *fr.* Wakeman, O.—*x.*

* ——Livingstone LeGrand; *enr.* '80-'81 coll.; *fr.* Tidioute, Pa.; *d.* Cairo, Ill., Apr. 20, '02.

———Lucy L.; *enr.* '70-'71 cons.; *fr.* Cleveland, O.—*x.*

———Marguerite Marie; *enr.* '97-'98 cons.; *fr.* Calumet, Mich.—*x.*

———Mariam E.; *enr.* '54-'55 prep., '56-'57 lit.; *fr.* Lodi, O.—*x.*

* ——Mary (Mrs. Walter S. Dann); *enr.* '49-'54 lit.; *fr.* Oberlin, O.; d. Oberlin, O., Apr. 15, '59.

———Myrta Eliza (Mrs. —— Jones); *enr.* '87-'88 prep., cons.; *fr.* Jackson, O.

* ——Nora; *enr.* '73-'75 cons.; *fr.* Clyde, O.; *d.* Clyde, O.

———Robert Lemuel; *enr.* '77-'78 prep.; *fr.* Warren, O. *Addr.* Cleveland, Ohio.

———Rose Ellen (Mrs. David B. Carpenter); *enr.* '86-'87 prep., '87-'90 lit.; *fr.* Oberlin, O.; *b.* Reading, Pa., Jan. 23, '68; *m.* July 21, '03. *Addr.* East Cleveland, Ohio, 57 Stanwood rd.

* *Hunter, Sarah Kingsley* (Mrs. Daniel W. Church); *enr.* '58-'59 prep., '59-'64 lit.; *fr.* Oberlin, O.; *d.* Vermontville, Mich., Sept. 4, '83; Lit., Oberlin, '66.

———Susan Grace (Mrs. George O. Swartz); *enr.* '95-'96 acad.; *fr.* Gettysburg, Pa.; *b.* Hagerstown, Md., Nov. 1, '71; *m.* Mar. 8, '98. *Addr.* Wenonah, N. J., Clinton ave.

———Virginia; *enr.* '52-'53 prep.; *fr.* Oberlin, O.—*x.*

———William Finlay; *enr.* '03-'05 acad.; *fr.* Tampa, Fla.; *b.* Dunedin, Fla., Mar. 27, '88; Priv., Co. D, Coast Artillery, Ga. N. G., May, '08. Private secretary, Savannah, Ga., P. O. Box 412.

Huntington, Daniel K.; *enr.* '62-'64 prep.; *fr.* Kelleys Island, O.; *b.* Cleveland, O., Mar. 28, '45; *m.* Emily Farr, June 4, '67; Priv., Co. K, 130th Reg. O. V. I., May-Aug., '64; Collector of Customs, Kelleys Island, O., '73-'80. Fruit grower, North Olmsted, Ohio.

Huntington, Emily C. (Mrs. John E. Miller); *enr.* '54-'57 lit.; *fr.* Brooklyn, Conn.; *b.* Brooklyn, Conn., Oct. 22, '33; *m.* Sept. 5, '60; Lit., Oberlin, '57, A. M., hon., '93. Author, Englewood, N. J., Dana pl.

* ——Erastus; '54-'55 prep.; *fr.* Kelleys Island, O.; *d.* Cleveland, O., July 31, '07.

Huntington, Hannah Metelill; enr. '72-'75 lit., '73-74 coll.; *fr.* Pulaski, N. Y.; *b.* Pulaski, N. Y., May 6, '53; Lit., Oberlin, '73. *Addr.* Pulaski, N. Y.

———Harrison; *enr.* '59-'60 prep.; *fr.* Gilmer, Ill.—*x.*

Huntington, Henry Clay, Jr.; enr. '00-'04 coll.; *fr.* Sandusky, O.; *b.* Sandusky, O., Mar. 21, '83; A. B., Oberlin, '04. Lumber insurance, Portland, Ore., 421 Commercial Club Bldg.

———Howard Rowland; *enr.* '92-'93 acad., '93-'95 coll.; *fr.* Sandusky, O.; *b.* Sandusky, O., Aug. 15, '75; *m.* Kathryn L. Heise, Dec. 29, '04. Manufacturer, Sandusky, O., 734 Adams st.

———Joseph A.; *enr.* '66-'68 prep.; *fr.* Kelleys Island, O. *Addr.* Denver, Colo., Caxton Bldg., 17th st.

———Mary Elizabeth; *enr.* '97-'00 cons.; *fr.* Sandusky, O.; *b.* Sandusky, O., Feb. 9, '79. Settlement work, Cleveland, Ohio, Goodrich House.

———Simon Albert; *enr.* '83-'84 prep.; *fr.* Kelleys Island, O. *Addr.* Cleveland, Ohio, 1432 W. 81st st.

* ——Sylvanus C.; *enr.* '42-'43 coll.; *fr.* Charleston, Vt.; *d.* Pulaski, N. Y., Mar. 2, '94.

Huntington, Sylvanus Converse, Jr.; enr. '72-'76 coll., '76-'78 cons., '77-'78 sem.; *fr.* Pulaski, N. Y.; b. Glen Castle, N. Y., June 12, '57; *m.* Mary E. Douglas, Nov. 1, '83; A. B., Oberlin, '76. Lawyer, Pulaski, N. Y.

* ——Thomas; *enr.* '56-'59 prep.; *fr.* Brooklyn, Conn.; *d.* Franklin, Tenn., May, '63.

———Warner Dare; *enr.* '91-'92 prep., '92-'93 coll.; *fr.* Sandusky, O.; *b.* Sandusky, O., Apr. 19, '74; *m.* Ola C. Gibbons, June 4, '02; Sergt., Co. B, 6th O. V. I., Jan., '98-May, '99. Sales manager, Buffalo, N. Y., 585 Richmond ave.

Huntley, Fernando C.; *enr.* '64-'65 prep.; *fr.* Dekalb, Ill.—*x.*

———Grace Abi; *enr.* '06-'08 cons.; *fr.* Templeton, S. Dak.; *b.* Wessington Springs, S. Dak., Apr. 11, '83. Student, Oberlin Conservatory; Home: Templeton, S. Dak.

———Homer Glenn; *enr.* '88-'90 prep.; *fr.* Ortonville, Minn.—*x.*

———Jennie L. (Mrs. H. E. Bemis); *enr.* '67-'68 prep., '70-'71 lit., '69-'70, '72-'75 cons.; *fr.* Granger, O. *Addr.* Lebanon, Kan., Crystal Plains Ranch.

———John Botts; *enr.* '95-'96 acad.; *fr.* Phoenix, N. Y.—*x.*

———Josephine May (Mrs. Lee Baldwin); *enr.* '88-'89, '90-'91 cons., prep.; *fr.* North Bloomfield, O. *Addr.* Washington, D. C.—*y.*

———Lilla Mary; *enr.* '83-'85 coll.; *fr.* Feeding Mills, Mass.; *b.* Agawam, Mass., July 18, '62. Teacner, Springfield, Mass., 40 Sargeant st.

———Nell Burt (Mrs. George L. Smith); *enr.* '85-'88 lit.; *fr.* Akron, O. *Addr.* Bellevue, Ohio, 314 S. West st.

Huntoon, Emma (Mrs. Robert W. Hodgson); *enr.* '71-'72 cons.; *fr.* Moline, Ill.; *b.* Moline, Ill., May 1, '48; *m.* Nov. 13, '77. *Addr.* Moline, Ill., 1919 Third ave.

———Grace A. (Mrs. William B. Chamberlin); *enr.* '94-'95 cons., '95-'96 acad.; *fr.* Moline, Ill.; *b.* Moline, Ill., Mar. 28, '76; *m.* Dec. 27, '06. *Addr.* Cleveland, O., 318 Euclid ave.

Huntsman, Calvin; *enr.* '68-'70 prep.; *fr.* Laporte, Ind. *Addr.* Garneill, Mont.

Hurburt, Theodore L.; *enr.* '63-'64 prep.; *fr.* Brighton, O. *Addr.* Brighton, Ohio.

* Hurcomb, Francis Burdett; *enr.* '51-'53 prep., '53-'56 coll.; *fr.* London, England.

Hurd, Albert A.; *enr.* '60-'61 prep.; *fr.* Gowanda, N. Y.—*x.*

———Albert C.; *enr.* '64-'66 prep.; *fr.* Camden, O. *Addr.* Litchfield, Ohio.

———Albert Wilmore; *enr.* '70-'71 prep.; *fr.* Olmsted Falls, O.; *b.* Cleveland, O., Feb. 23, '49; *m.* Emily L. Biddulph, Apr. 10, '73; Tp. Trustee, Royalton, O., '86-'88; Tp. Treas., '02—. Hardware merchant, Lyons, Ohio.

* ——Alexina (Mrs. George Carpenter); *enr.* '53-'54 prep.; *fr.* Camden, O.; *d.* Olmsted, Ohio.

———Andrew J.; *enr.* '64-'66 prep.; *fr.* Camden, O.; *b.* Camden, O., Apr. 1, '45; *m.* (1) Ella R. Bryant, Oct. 8, '67, (2) Frances E. Doane, Apr. 30, '76. Machinist, Lorain, Ohio, 125 Seventh ave.

———Anna E. (Mrs. M. D. Busey)) '63-'64 lit.; *fr.* Lima, O. *Addr.* Urbana, Ill., 201 W. Greene st.

———Anna Johnson (Mrs. Joseph M. Wright); *enr.* '86-'89 cons., '87-'89 lit.; *fr.* Experiment Mills, Pa.; *b.* Northampton, Mass., May 20, '71; *m.* Sept. 24, '04. *Addr.* Mount Kisco, N. Y., Brightside Farm.

* ——Charlotte R.; *enr.* '54-'55 prep., '55-'56 lit.; *fr.* Warsaw, N. Y.; *d.* Warsaw, N. Y., '00.

———Edna Waldron; *enr.* '03-'06 cons., acad.; *fr.* Deposit, N. Y.; *b.* South Butler, N. Y., Jan. 8, '83. Music student, Leipzig, Germany, Dufour str., 19 I.

———Elizabeth (Mrs. Gilbert R. Parker); *enr.* '58-'60 prep.; *fr.* Camden, O.; *b.* Camden, O., Mar. 19, '37; *m.* Oct. 17, '61. *Addr.* Lorain, Ohio, 2018 Penfield ave.

———Fannie Burton (Mrs. Hugh M. Brown); *enr.* '86-'89 lit., cons., art; *fr.* Experiment Mills, Pa.; *b.* Dansville, N. Y., Oct. 23, '67; *m.* Oct. 1, '91; M. D., Univ. of Mich., '91. Physician, North Water Gap, Pa.

———Frances (Mrs. Norman Lee); *enr.* '70-'71, '72-'73 prep.; *fr.* Kipton, O. Addr. Kipton, Ohio, R. F. D.

———Judson N.; *enr.* '68-'69, '70-'71 prep.; *fr.* Kipton, O.; *b.* Camden, O., Dec. 21, '49; *m.* Nancy P. Bartlett, Oct. 12, '71. Farmer, Kipton, Ohio.

———Malvina Amanda (Mrs. John R. Bonney); *enr.* '52-'54 prep.; *fr.* Camden, O.; *b.* Denmark, N. Y., Dec. 30, '30; *m.* Mar. 8, '55. *Addr.* Bronson, Mich.

* ——Maryette (Mrs. Alson Parker); *enr.* '59-'61 prep.; *fr.* Camden, O.; *d.* Aurora, O., Mar., '06.

———Maurice Dwight; *enr.* '90-'91 prep.; *fr.* Camden, O. *Addr.* Elyria, Ohio, N. Olive st.

———Robert W.; *enr.* '69-'70 prep.; *fr.* Olmsted Falls, O.—*x.*

* ——Sarah (Mrs. Joseph Thurlby); *enr.* '60-'61 prep.; *fr.* Camden, O.; *d.* Camden, O., Sept. 11, '83.

———Smith G.; *enr.* '69-'71 prep.; *fr.* Morrison, O.—*x.*

———Sue Persis (Mrs. Louis R. Carmichael); *enr.* '97-'99 cons.; *fr.* Stillman Valley, Ill.; *b.* Stillman Valley, Ill., Mar. 25, '77; *m.* July 26, '00. *Addr.* Stillman Valley, Ill.

———William E.; *enr.* '71-'73 prep.; *fr.* Morrison, Ill.—*x.*

Hurford, A. R.; *enr.* '67-'68 prep.; *fr.* Harrisville, O.—*x.*

———Ida Mary; *enr.* '83-'84 prep.; *fr.* Atwater, O.—*x*.

Hurlburt, Anna; *enr.* '73-'75 prep.; *fr.* Chicago, O.—*x*.

———Charles Erwin; *enr.* '81-'83 prep.; *fr.* Oberlin, O.; *b.* Ft. Atkinson, Ia., June 11, '60; *m.* Alta M. Houghton, Dec. 21, '83. Missionary, Kijabe, British East Africa.

* ——Elisha; *enr.* '52-'54 coll.; *fr.* Litchfield, O.; *d.* Decorah, Ia., Nov., '63.

———Elizabeth Julia (Mrs. Daniel S. Husted); *enr.* '83-'85 prep.; *fr.* Oberlin, O.; *b.* Decorah, Ia., Oct. 13, '63; *m.* Apr. 25, '89. *Addr.* Oberlin, Ohio, 156 N. Pleasant st.

* ——John Abram; *enr.* '60-'62 prep., '62-'64 coll.; *fr.* Richfield, O.; *d.* Cleveland, O., '64.

* *Hurlburt, Roderick L.; enr.* '35-'38 coll., '39-'41 sem.; *fr.* Castleton, N. Y.; *d.* Castile, N. Y., '54.; A. B., Oberlin, '38.

Hurlbut, Alice Gertrude (Mrs. F. W. Martin); *enr.* '79-'81 prep., cons.; *fr.* Elyria, O. *Addr.* Elyria, Ohio.

* ——Edward; *enr.* '64-'65 prep.; *fr.* Richfield, O.

———Frances A.; *enr.* '58-'59 prep.; *fr.* Cleveland, O.—*x*.

———Lucy Phelps; *enr.* '76-'78 cons.; *fr.* Daniels, O.—*x*.

* Hurley, Electa P.; *enr.* '42-'44 prep.; *fr.* Boston, Mass.; *d.* Boston, Mass., Jan. 1, '46.

Hurn, James Abraham; *enr.* '93-'94 acad., '94-'95 coll.; *fr.* Lockport, Ill. *Addr.* Phoenicia, N. Y.

* Hurst, Anna May (Mrs. E. P. Barrows); *enr.* '84-'86, '88-'90 cons., '84-'85 prep., '85-'86, '89-'90 lit.; *fr.* Cleveland, O.; *d.* Brockton, Mass., Apr. 4, '99.

———Clyde Westerman; *enr.* '78-'80 prep.; *fr.* Harrisburg, O.—*x*.

Hurst, George Brinton McClellan; enr. '86-'89 sem.; *fr.* Circleville, O.; Sem., Oberlin, '89; National Normal Univ., '86. *Addr.* New York, N. Y.

———Henry Clough; *enr.* '81-'83 prep.; *fr.* Cleveland, O. *Addr.* Cleveland, Ohio, 1906 W. 47th st.

———Howard Henry; *enr.* '05-'08 acad., '07-'08 cons.; *fr.* Fredericktown, O.; *b.* Fredericktown, O., July 15, '87. Student, Oberlin Academy; Home: Fredericktown, Ohio.

* ——Jennie Townsend; *enr.* '63-'64 prep.; *fr.* Dover, O.; *d.* Dover, O., June 8, '75.

* ——John M.; *enr.* '68-'70 prep.; *fr.* Shepherdstown, Pa.; *d.* Grand Rapids, Mich., Apr., '06.

———Joseph Nelson; *enr.* '82-'84 prep.; *fr.* Harrisburg, O.—*x*.

Hurst, Josiah N.; enr. '62-'64 prep., '64-'68 coll.; *fr.* Dover, O.; *b.* Dover, O., Oct. 31, '46; *m.* Anna B. Bunnell, Jan. 26, '71; A. B., Oberlin, '68. Rancher, Whittier, Cal.

———Lou Edna; *enr.* '03-'04 art.; *fr.* Avon, O. *Addr.* Avon, Ohio.

———Lucy A. (Mrs. Thomas T. Winckles); *enr.* '58-'59 lit.; *fr.* Dover, O.; *b.* Dover, O., Mar., '41; *m.* Jan., '61. *Addr.* Elyria, Ohio, 327 Cleveland st.

———Mace (Mrs. Albert Linsey); *enr.* '86-'87 cons.; *fr.* Mercer, Pa. *Addr.* Mercer, Pa.—*y*.

———Sarah Louise; *enr.* '83-'85 prep.; *fr.* Harrisburg, O.—*x*.

* ——Thomas Henry; *enr.* '61-'64 prep.; *fr.* Dover, O.; *d.* Cleveland, O., May 11, '00.

———William Oliver; *enr.* '69-'70 prep.; *fr.* Avon, O.; *b.* Avon, O., Feb. 23, '51; *m.* Jennie Hawley, Jan. 19, '76. *Addr.* Avon, Ohio.

Huson, Henry; *enr.* '52-'53 prep.; *fr.* New York, N. Y.—*x*.

* ——Nathaniel; *enr.* '51-'52 coll.; *fr.* Oberlin, O.; *d.* Sept. 20, '59.

Hussey, Clara; *enr.* '96-'97 cons.; *fr.* Albion, Ia.—*x*.

———M.; *enr.* '55-'56 prep.; *fr.* Mt. Pleasant, O.—*x*.

———Uriah S.; *enr.* '56-'57 prep.; *fr.* London, O.; *b.* Delaware Co., Ind., Dec. 17, '35; *m.* Emma A. Peck, June 26, '61; Priv., Co. I, 154th Reg. O. N. G., 126 days. Farmer, Monon, Ind.

Husted, Clara Alberta; enr. '01-'06 acad., coll.; *fr.* Oberlin, O.; *b.* Oberlin, O., July 9, '83; A. B., Oberlin, '06. Teacher, Oberlin, Ohio, 182 Elm st.

———Cora A. (Mrs. W. J. Yarick); *enr.* '74-'75 prep.; *fr.* Berlin Heights, O.; *b.* Clarksfield, O., Oct. 11, '56; *m.* Oct. 14, '75. Masseuse, Adrain, Mich., 7 W. Church st.

———Daniel Stone; *enr.* '80-'83 prep.; *fr.* Clarksfield, O.; *b.* Clarksfield, O., Mar. 17, '61; *m.* Julia E. Hurlburt, Apr. 25, '89; D. D. S., Univ. of Mich., '85. Dentist, Oberlin, Ohio, 27 W. College st.

———Ella J. (Mrs. Julius H. Husted); *enr.* '72-'73 cons.; *fr.* Norwalk, O.; *b.* Norwalk, O., Jan. 14, '53; *m.* Sept. 3, '73. *Addr.* Chicago, Ill., 249 E. 55th st.

* ——Emma G. (Mrs. Abner Baker); *enr.* '61-'62 lit.; *fr.* Norwalk, O.; *d.* Norwalk, O., Feb. 14, '03.

———Esther Eliza (Mrs. Alexander McIntyre); *enr.* '53-'54 prep., '54-'56 lit.; *fr.* Elyria, O.; *b.* Clarksfield, O., May 27, '37; *m.* Mar. 19, '73. *Addr.* Minneapolis, Minn., 3029 Garfield ave.

* ——Hiram F.; *enr.* '54-'55 prep.; *fr.* Elyria, O.; *d.* Lincoln, Neb., Aug. 21, '62.

Husted, Hubert Everett; *enr.* '04-'08 coll., '06-'08 cons.; *fr.* Oberlin, O.; *b.* Oberlin, O., Oct. 10, '86; A. B., Oberlin, '08. Teacher, Rogers, Ark.

———Hubert Gray; *enr.* '74-'75 prep., '88-'89 sem.; *fr.* Greenwich, O.; *b.* Clarksfield, O., Apr. 6, '51; *m.* Alberta E. Jackson, Nov. 11, '79; Mem., Oberlin City Council; Bd. of Ed., Oberlin. Manufacturer, Oberlin, Ohio, 182 Elm st.

* ——Walter Raymond; *enr.* '96-'99, '00-'01, '02-'03 acad.; *fr.* Oberlin, O.; *d.* St. Louis, Mo., Oct. 7, '03.

Huston, Clara Lee; *enr.* '98-'00 cons., acad.; *fr.* Chicago, Ill.—*x.*

———Collister Pinkham; *enr.* '89-'91 prep., cons.; *fr.* Boise City, Idaho.—*x.*

———Elizabeth; *enr.* '93-'95 cons.; *fr.* Brimfield, Ind.—*x.*

* ——Ella May; *enr.* '87-'88 prep., '88-'90 lit., '90-'92 coll.; *fr.* Brimfield, Ind., *d.* Brimfield, Ind., Sept. 16, '93.

———Euphemia; *enr.* '06-'07 cons., art; *fr.* Calcutta, O. *Addr.* East Liverpool, O., Station A.

———Eva Mina (Mrs. H. K. House); *enr.* '80-'82 prep., '80-'82, '83-'85 cons.; *fr.* Brimfield, Ind. *Addr.* Kendallville, Ind.

———Frank Chalmers; *enr.* '83-'86 prep., '86-'89 coll.; *fr.* Brimfield, Ind. *Addr.* Detroit, Mich., 1433 Grand ave.

———Kathryn Luvanne; *enr.* '02-'04 acad., '04-'05 su.; *fr.* Circleville, O.; *b.* Circleville, O., Apr. 1, '75; D. O., Amer. Sch. of Osteopathy, '01. Osteopath, Conneaut, Ohio, 301 Buffalo st.

* ——M. P.; *enr.* '67-'68 prep.; *fr.* Granger, O.

* ——Mary Inez; *enr.* '80-'82 cons., '80-'84 prep.; *fr.* Brimfield, Ind.; *d.* Chicago, Ill., July 29, '00.

———Una Elizabeth; *enr.* '87-'91 cons.; *fr.* Brimfield, Ind.; b. Brimfield, Ind., Mar. 23, '70. Music teacher, Crockett, Tex., Mary Allen Seminary.

———William Wilson; *enr.* '79-'80 prep.; *fr.* Brimfield, Ind. *Addr.* Brimfield, Ind.

Hutches, Elizabeth A.; *enr.* '58-'61, '62-'63 lit.; *fr.* Urbana, N. Y.; *d.* Willard, N. Y., Feb. 21, '06; Lit., Oberlin, '63.

Hutchings, Addie; *enr.* '72-'73 cons.; *fr.* Oberlin, O.—*x.*

* *Hutchings, Eva Lillian* (Mrs. Orrin J. Smith); *enr.* '72-'74 cons., '76-'80 coll.; *fr.* Oberlin, O.; *d.* Mooreville, Ia., Mar. 11, '84; A. B., Oberlin, '80.

———Lillie; *enr.* '72-'73 cons.; *fr.* Oberlin, O.—*x.*

Hutchings, Lucy Adelaide; *enr.* '72-'74 cons., '77-'78 prep., '78-'82 coll.; *fr.* Oberlin, O.; *b.* Litchfield, O., Oct. 1, '60; A. B., Oberlin, '82. *Addr.* Los Angeles, Cal., 921 Wall st.

Hutchingson, Jennette (Mrs. John Willets); *enr.* '51-'52 prep.; *fr.* Florence, O. *Addr.* Norwalk, O.—*y.*

Hutchins, Clara May (Mrs. John W. Eichelberger); *enr.* '90-'91 cons., '91-'92 prep.; *fr.* Rosamond, Ill.; *b.* Rosamond, Ill., May 1, '72; *m.* Nov. 22, '98. *Addr.* Pana, Ill., 509 East Fifth st.

Hutchins, Emma Matilda (Mrs. Abram S. Burt); *enr.* '91-'93 acad., '93-'97 coll.; *fr.* Rosamond, Ill.; *b.* Liberty Prairie, Ill., May 26, '74; *m.* Nov. 17, '04; A. B., Oberlin, '97. *Addr.* Pana, Ill., 213 Maple st.

———Fannie Collins; *enr.* '81-'83 prep., cons., '86-'87 prep.; *fr.* Columbus, O. *Addr.* Cleveland, Ohio, Goodrich House.

———Francis Sessions; *enr.* '87-'89 cons., '95-'96 acad., *fr.* Oberlin, O.; *b.* Columbus, O., Dec. 6, '77; *m.* Margaret G. Noyes, Oct. 8, '03; A. B., Williams, '00; LL. B., Univ. Law Sch., '02. Lawyer, New York, N. Y., 27 Pine st.

———George; *enr.* '56-'57 prep.; *fr.* Bowersville, O.—*x.*

———Grace James; *enr.* '86-'88 prep., '86-'89 cons.; *fr.* Oberlin, O. *Addr.* Cleveland, Ohio, Goodrich House.

———John Corydon; *enr.* '58-'61 coll., '61-'62 army; *fr.* Warren, O.; *b.* Warren, O., May 8, '40; *m.* Jennie M. Campbell, Dec. 28, '61; 2nd and 1st Lieut., Co. C, 2nd Reg. O. V. Cavalry, June, '61-Sept., '63; Pros. Atty., Cuyahoga Co., O., '77-'80; Judge City Ct., '83-'88; Judge Common Pleas Ct., '92-'95; P. M., Cleveland, O., '95-'99. Lawyer, Cleveland, Ohio, 1127 Williamson Bldg.

* *Hutchins, Mrs. Marilla Marks* (Mrs. Orsemus Hills); *enr.* '42-'43 prep., '43-'46 coll.; *fr.* Oberlin, O.; *d.* Dover, N. H., Nov. 28, '01; A. B., Oberlin, '49.

———Mary J.; *enr.* '74-'75 prep., cons.; *fr.* Tippecanoe City, O.—*x.*

Hutchins, Minnie Scheper (Mrs. Samuel S. Dingee); *enr.* '82-'85 lit.; *fr.* Chicago, Ill.; Lit., Oberlin, '85. *Addr.* Wilmette, Ill.

———Robert Grosvenor; *enr.* '86-'87 prep., '87-'88 coll.; *fr.* Oberlin O.; *b.* Brooklyn, N. Y., Sept. 28, '69; *m.* Minnie G. Jeffrey, June 17, '91. Manufacturer, Columbus, Ohio, The Jeffrey Mfg. Co.

———Rue B.; *enr.* '53-'55 prep.; *fr.* Fidelity, O.—*x.*

———William James; *enr.* '86-'88 prep., '88-'90 coll., '93-'95 sem.; *fr.* Oberlin, O.; *b.* Brooklyn, N. Y., July 5, '71; *m.* Anna L. Murch, Aug. 5, '96; A. B., Yale, '92; Union Theo. Sem., '96. Professor, Oberlin Seminary, Oberlin, Ohio, 163 Elm st.

Hutchinson, Arthur; *enr.* '65-'68 coll.; *fr.* Gaines, N. Y.; *b.* Gaines, N. Y., Dec. 27, '45; *m.* Sara J. Waring, Dec. 7, '74; M. D., Hygio Therapeutic Med. Coll., '68. Lumber manufacturer; farmer, Lancaster, Va.

———Blanche (Mrs. W. E. Severn); *enr.* '00-'01 cons.; *fr.* Shelby, O. *Addr.* Montesano, Wash.

———C.; *enr.* '57-'58 prep.; *fr.* Bucyrus, O.—*x.*

Hutchinson, Clark Samson; enr. '02-'03 coll., '03-'04 su.; *fr.* Acton, Ind.; *b.* Acton, Ind., July 13, '77; *m.* Fannie B. Showalter; A. B., Oberlin, '03. Farmer, Acton, Ind.

———Cyrus Davis; *enr.* '07-'08 acad.; *fr.* Cleveland, O.; *b.* Cayuga, N. Y., Nov. 11, '87. Student, Oberlin; Home: Cayuga, N. Y.

* ———Elizabeth; *enr.* '52-'53 lit.; *fr.* Milan, O.; *d.* Buffalo, N. Y., '05.

———Fred Morris; *enr.* '92-'94 acad.; *fr.* Bradford, Pa. *Addr.* Bradford, Pa., 51 Main st.—*y.*

———H.; *enr.* '65-'66 prep.—*x.*

———Ida; *enr.* '01-'02 coll.; *fr.* Muscatine, Ia.; *b.* Muscatine, Ia., '81; A. B., Wellesley, '05. Teacher, Muscatine, Ia., Mulberry ave.

———Isabella (Mrs. George Breyley); *enr.* '51-'55, '56-'57 prep.; *fr.* Florence, O. *Addr.* Berlin Heights, Ohio.—*y.*

* ———James; *enr.* '33-'34; *fr.* Wellington, O. *d.* Wellington, Ohio.

———James; *enr.* '56-'58 prep.; *fr.* Aye, Can.—*x.*

———James C.; *enr.* '63-'64, '69-'70 prep.; *fr.* Florence, O. *Addr.* Clarksfield, O.

———James Douglass; *enr.* '71-'72 prep.; *fr.* Birmingham, O.; *b.* Erie Co., O., April 25, '53; *m.* Estella J. McGlenn, June 12, '77. Farmer, Wakeman, Ohio, R. F. D. 4.

———Jennie Edna (Mrs. Harold H. Hayes); *enr.* '93-'96 acad.; *fr.* Chicago, Ill.; *b.* Saugatuck, Mich., May 25, '75; *m.* April 15, '03. *Addr.* Winnetka, Ill.

———Julia Elisabeth; *enr.* '00-'04 coll., cons.; *fr.* Muscatine, Ia.; *b.* Muscatine, Ia., Jan. 3, '83. *Addr.* Muscatine, Iowa, 1207 Mulberry ave.

———Loughbury, *enr.* '76-'77 prep.; *fr.* Oberlin, O.—*x.*

———Maggie M.; *enr.* '73-'74 prep.; *fr.* Nevada, O.—*x.*

———Margaret (Mrs. — Stoughtenburg); *enr.* '56-'57, '58-'59 prep.; *fr.* Florence, O.; *b.* Birmingham O., Feb. 15, '39. *Addr.* Norwalk, Ohio, 81 E. Main st.

———Marshall Albert; *enr.* '87-'89 prep., '88-'89 cons.; *fr.* Phoenix, Ill.—*x.*

———Mildred May; *enr.* '89-'90 prep.; *fr.* Berea, Ky. *Addr.* Berea, Ky.—*y.*

———Sallie A.; *enr.* '73-'74 prep.; *fr.* Nevada, O.—*x.*

———Sawyer A.; *enr.* '50-'51 prep., '51-'52 coll.; *fr.* Francistown, N. H.—*x.*

———Susanna; *enr.* '47-'48 lit.; *fr.* Florence, O.—*x.*

———William; *enr.* '62-'63 prep.; *fr.* Willoughby, O.—*x.*

Hutchinson, William Alexander; enr. '90-'92 sem.; *fr.* Inistioge, Can.; *b.* Inistioge, Can., Oct. 24, '61; *m.* Nancy Bowman, Aug. 30, '93; Sem., Oberlin, '92. Minister, Granville, Ill.

———William J.; *enr.* '62-'63 prep.; *fr.* Orwell, O.—*x.*

———William Mosely; *enr.* '07-'08 acad.; *fr.* Cleveland, O.; *b.* Cayuga, N. Y., Jan. 24, '85. Student, Oberlin Academy; Home; Cayuga, N. Y.

———William Ross; *enr.* '81-'82 prep.; *fr.* Shields, O.—*x.*

Hutchison, Ardel; *enr.* '01-'03 acad., '02-'03 cons.; *fr.* Bellaire, O.—*x.*

* ——James Edward; *enr.* '86-'87 prep.; *fr.* North Star, Pa.; *d.* Near Pittsburg, Pa., Mar. 3, '05.

———Permelie M. (Mrs. George H. Andress); *enr.* '63-'64 prep.; *fr.* Birmingham, O.; *b.* Florence Tp., O., Oct. 10, '48; *m.* Nov. 10, '72. *Addr.* Birmingham, O.

* ——William; *enr.* '61-'62 prep.; *fr.* Florence, O.; *d.* In the army, 186—.

Hutter, Lottie; *enr.* '06-'07 cons.; *fr.* Upper Sandusky, O. *Addr.* Upper Sandusky, Ohio.

Hutton, Jesse Fraser; *enr.* '02-'03 acad., '02-'04 cons.; *fr.* Windom, Minn. *Addr.* Windom, Minn.

———Mary Frances; *enr.* '86-'88 coll.; *fr.* Cleveland, O.; *b.* Cleveland, O., Aug. 13, '67. Librarian, Cleveland, Ohio, 7912 Franklin ave.

* Huxley, Jared; *enr.* '66-'68 coll.; *fr.* Ellsworth, O.; *d.* Youngstown, Ohio.

Hyatt, Charles Wesley; *enr.* '88-'89 prep.; *fr.* Fremont, O.; *b.* Fremont, O., Jan. 18, '72; *m.* Florence M. Hanna, Feb. 11, '03. Contractor, Syracuse, N. Y., 603 W. Onondaga st.

———James; *enr.* '56-'57 sem.; *fr.* Augusta, O.—*x.*

———Lewis B.; *enr.* '48-'49 prep.; *fr.* Danby, N. Y.—*x.*

Hyde, Albert Marion; enr. '85-'88 coll.; *fr.* New Lyme, O.; A. B., Oberlin, '88; Sem., '94; D. D., Ripon, '00; Prin. Pub. Schools, Fremont, O., '88-'91. Minister, Brockton, Mass., 106 Spring st.

———Alice Viola; *enr.* '74-'75 prep., '75-'77 lit.; *fr.* Wells Corners, O.—*x.*

* ——Aretas Augustine; *enr.* '76-'77 prep.; *fr.* Wetmore, Kan.; *d.* Jan. 13, '08.

———Arthur Mastick; *enr.* '93-'95 acad.; *fr.* Princeton, Mo.; *b.* Princeton, Mo., July 12, '77; *m.* Clara H. Cullers, Oct. 19, '04; A. B., Univ. of Mich., '99; LL. B., Univ. of Iowa, '00; Capt. Co. L., 4th Reg. Inf., N. G. of Mo. Lawyer, Banker, Princeton, Mo.

* *Hyde, Arthur Milton; enr.* '87-'88 prep., '88-'91, '96-'97 coll., '97-'98 p. g.; *fr.* Canadice, N. Y.; *d.* Canadice, N. Y., Mar. 28, '00; A. B., Oberlin, '97; A. M., '98.

———Belinda L. (Mrs. — Jordan); *enr.* '57-'58 prep.; *fr.* Guilford, N. Y. *Addr.* Coon Rapids, Iowa.—*y.*

———Benjamin Carroll; *enr.* '93-'94 acad.; *fr.* Princeton, Mo. *Addr.* Princeton, Mo.

———Bessie Chatterton; *enr.* '06-'08 coll.; *fr.* Rollo, Ill.; *d.* Rollo, Ill., Mar. 1, '87. Student, Oberlin College; Home; Shabbona Grove, Ill.

———Caroline Humphrey (Mrs. William H. Hurd); *enr.* '83-'85 prep., '85-'88 lit., '84-'88, '95-'96 cons.; *fr.* East Townsend, O.; *b.* Townsend Tp., O., Mar. 31, '67; *m.* Oct. 9, '02. *Addr.* Collins, O.

———Caroline L. (Mrs. Charles Thomas); *enr.* '60-'61 prep.; *fr.* Vermilion, O. *Addr.* Fort Wayne, Ind.—*y.*

* ——Carrie Albee (Mrs. C. E. Barnum); *enr.* '78-'80 cons.; *fr.* Geneva, O.; *d.* Geneva, O., Apr., '99.

Hyde, Charles Ludlow; enr. '91-'94 sem.; *fr.* Telluride, Colo.; Sem., Oberlin, '94. Bookkeeper, Chicago, Ill., 1114 W 64th st.

———Clark C.; *enr.* '65-'67 prep.; *fr.* Mt. Vernon, O. *Addr.* Newcastle, Ind.

* ——Daniel B.; *enr.* '53-'54 prep.; *fr.* Vermilion, O.; *d.* Chicago, Ill., '98.

———Dorsey W.; *enr.* '73-'75 cons.; *fr.* Titusville, Pa.—*x.*

———Edward Clymer; *enr.* '87-'89 prep.; *fr.* Princeton, Mo. *Addr.* Delhart, Tex.

———Effie Maria (Mrs. Costello H. Evans); *enr.* '76-'79 prep.; *fr.* Wetmore, Kan.; *b.* Lewistown, Ill., Aug. 28, '58; *m.* Aug. 10, '79. Christian Science practitioner, Anaconda, Mont., 119 E. Third st.

———Eleanor Louisa (Mrs. Ernest C. Hurst); *enr.* '92-'94 acad.; *fr.* Collins, O.; *b.* East Townsend, O., Apr. 21, '74; *m.* Apr. 11, '99. *Addr.* Wakeman, Ohio, R. F. D. 2.

Hyde, Mrs. Elizabeth Dudley (Mrs. Charles L.); *enr.* '91-'94 cons.; *fr.* Telluride, Colo.; Cons., Oberlin, '94. Music teacher, Chicago, Ill., 1114 W. 64th st.

———Forrest Everett; *enr.* '95-'96 coll.; *fr.* New Lyme, O.; *b.* Orangeville, O., Oct. 9, '74; *m.* Rose S. Barber, Nov. 24, '00. Minister, Garnett, Kan.

* *Hyde, Frances Emily* (Mrs. Albert A. Jordan); *enr.* '57-'61 lit.; *fr.* Guilford, N. Y.; *d.* Coon Rapids, Iowa, Mar. 22, '01; Lit., Oberlin, '61.

* ———Frederick; *enr.* '57-'60 prep.; *fr.* Guilford, N. Y.; *d.* Unionville, Mo., Sept. 25, '87.

* ——H. W.; *enr.* '53-'54 prep.; *fr.* Vermilion O.; *d.* Chester, Fla., Sept. 29, '93.

———Harriet; *enr.* '51-'52 lit.; *fr.* Farmington, O.—*x.*

———Homer David; *enr.* '83-'84 prep.; *fr.* Catawba Island, O. *Addr.* Sylvania, Ohio.—*y.*

———Ira Barnes; *enr.* '58-'60 prep.; *fr.* Guilford, N. Y.; *b.* Guilford, N. Y., Jan. 18, '38; *m.* Sophie Clymer, Dec. 26, '65; Carrie E. Mastick, Aug. 19, '73; Eliza L. Mastick, Mar. 18, '91; Priv., Co. F., 1st Reg. Minn. Mounted Rangers, Aug., '62-Dec., '63; Mem. Cong., '73-'75. Lawyer; banker, Princeton, Mo.

* ——J.; *enr.* '57-'58 prep.; *fr.* Townsend, O.

———J. B.; *enr.* '57-'58 prep.; *fr.* Guilford, N. Y.—*x.*

* ——James; *enr.* '48-'49 prep.; *fr.* Sullivan, O.; *d.* Lewiston, Ill., '64.

———James W.; *enr.* '46-'47 prep.; *fr.* Mt. Vernon, O.—*x.*

Hyde, Jessie Anne; enr. '97-'01 coll.; *fr.* Warren, O.; *b.* Warren, O., Jan. 7, '79; A. B., Oberlin, '01. Teacher, Menaul School, Albuquerque, N. Mex.

* ——John Harvey; *enr.* '44-'45, '48-'50 prep.; *fr.* Sullivan, O.; *d.* Wetmore, Kan., Feb. 24, '96.

———John Nelson; *enr.* '88-'91 coll.; *fr.* New Lyme, O. *Addr.* South New Lyme, O.

———Laurette; *enr.* '51-'52 prep.; *fr.* Oberlin, O.—*x.*

* ——Mary Augusta; *enr.* '83-'85 prep., '85-'89 lit.; *fr.* East Townsend, O.; *d.* Collins, O., Apr. 8, '89.

* ——S. Maria (Mrs. William Humphrey); *enr.* '47-'48 lit.; *fr.* Wakeman, O.; *d.* Townsend, O., Nov., '88.

———Stella Viola; *enr.* '84-'85 prep.; *fr.* Bristolville, O.—*x.*

———Vinnie C.; *enr.* '97-'98 art; *fr.* Oberlin, O.—*x.*

———William Humphrey; *enr.* '89-'90 prep.; *fr.* Collins, O. Physician, Cleveland, Ohio, Lorain ave.—*y.*

Hyett, Elizabeth; *enr.* '57-'58 prep.; *fr.* Augusta, O.—*x.*

* ——James; *enr.* '44-'47 prep.; *fr.* Augusta, O.; *d.* Augusta, O., Jan. 28, '47.

———John; *enr.* '47-'48 prep.; *fr.* Augusta, O.—*x.*

———Lizzie; *enr.* '63-'64 prep.; *fr.* Augusta, O.—*x.*

———Martha; *enr.* '56-'59 lit.; *fr.* Augusta, O.—*x.*

* Hyland, Lena (Mrs. Thomas Hill); *enr.* '64-'65 prep.; *fr.* Sheffield, O.; *d.* Sheffield, O., '96.

———Mabel; *enr.* '05-'07 cons., coll.; *fr.* Stoughton, Wis. *Addr.* Stoughton, Wis.

———Minnie Eloise; *enr.* '97-'98 coll., '95-'96, '98-'99 cons.; *fr.* Des Moines, Ia.; *b.* Des Moines, Ia., Mar., '76. Kindergartener, Des Moines, Ia., 926 W. 9th st.

Hyndman, Elisha; *enr.* '46-'47 prep.; *fr.* Meltonville, O.—*x.*

Icenhour, Pauline M. (Mrs. John H. Bomberger); *enr.* '77-'81 cons.; *fr.* Columbiana, O. *Addr.* Cleveland, Ohio, 1787 E. 65th st.

Iddings, Gladys Eliza; *enr.* '05-'06 cons., acad.; *fr.* Kendallville, Ind.; *b.* Desmet, S. Dak., Sept. 20, '89; *Addr.* Kendallville, Ind., 408 Diamond st.

———William; *enr.* '58-'59 coll.; *fr.* St. Clairsville, O.—*x.*

Ide, Appleton J.; *enr.* '66-'67 prep.; *fr.* Columbus, O. *Addr* Columbus, O., 145 E. State st.

Ikeda, Masatoki; *enr.* '88-'91 prep.; *fr.* Tokio, Japan. *Addr.* Tokio, Japan.—*y.*

Ikert, Charlotte Ruther; *enr.* '06-'07 cons., coll.; *fr.* Elgin, Ill.; *b.* Elgin, Ill. Student; Home; Elgin, Ill., 470 Center st.

Iland, Edward Everett; *enr.* '88-'89 prep.; *fr.* Bradford, Pa.—*x.*

———Edward M.; *enr.* '89-'91 prep.; *fr.* Pleasantville Pa.; *b.* Armstrong Co., Pa., June 22, '41; M. Edna A. Bailey, June 17, '97; M. D., Western Univ. of Pa., '96; Capt. and Asst. Surg. 18th Reg. Pa. N. G., '98; Lieut. Co. M., 18th Reg.; Asst. Surg., 18th Reg. 2nd brigade, '03—; Burgess, Coraopolis, Pa., '06-'09. Physician, Coraopolis, Pa., 1213 State st.

Ilgenfritz, Harold Dewing; *enr.* '06-'07 su.; *fr.* Monroe, Mich. *Addr.* Seattle, Wash., 524 12th ave., N.

Illing, Georgia Edith; *enr.* '06-'08 coll.; *fr.* New Castle, Pa.; *b.* Warren O.; Jan. 27, '87. Student, Oberlin College; home; New Castle, Pa., 66 N. Walnut st.

Illsley, Charlotte Elizabeth; *enr.* '05-'07 acad., cons.; *fr.* Buffalo, N. Y.; *b.* St. Louis, Mo., May 13, '87. Pianist, New York, N. Y., 529 W 124th st.

* *Imes, Benjamin Albert; enr.* '71-'73 prep., '73-'77 coll., '78-'81 sem.; *fr.* Van Wert, Pa.; *d.* Prairie, Ala., Aug. 5, '08; A. B., Oberlin, '77; Sem., '81.

* ——Caroline (Mrs. Peter Johnson); *enr.* '71-'74 prep.; *fr.* Benzonia, Mich.; *d.* Topeka, Kan.

* ——Esau; *enr.* '71-'73 prep.; *fr.* Joyfield, Mich.; *d.* Byhalia, Miss., Nov. 8, '07.

Immell, John Henry; enr. '95-96 acad., '96-'98, '99-'00 coll., '00-'01 su.; *fr.* Sandusky, O.; *b.* Garrett, Ind., Sept. 1, '78; *m.* Edith M. Bloom, June 27, '05; Ph. B., Oberlin '00. Attorney at Law, Sandusky, O., Cooke Blk.

Inborden, Thomas Sewell; *enr.* '83-'88 prep.; *fr.* Upperville, Va.; *b.* Upperville, Va., Jan. 6, '65; *m.* Sarah J. Evans, Sept. 24, '91; A. B., Fisk Univ., '91; A. M., Benedict coll., '03. Principal, Joseph K. Brick School, Enfield, N. C.

Indlekofer; Rosa Mary; *enr.* '97-'98 cons.; *fr.* Weston, O. *Addr.* Weston, Ohio.

Ingall, Marion; *enr.* '00-'01 acad., cons., '01-'03 coll.; *fr.* Oak Park, Ill.—*x.*

* Ingalls, Mary L. (Mrs. Kellogg Day); *enr.* '34-'35 prep., '39-'41 coll.; *fr.* East Evans, N. Y.; *d.* Denmark, Ia., Oct. 13, '98.

* ———Miles W.; *enr.* '67-'70, '71-'72 prep.; *fr.* Lagrange, O.; *d.* Lagrange, O.

Ingalsby, Maynard; *enr.* '82-'83 cons.; *fr.* Custer City, Pa.—*x.*

Inge, Hutchins; *enr.* '76-'77 prep., '77-'79 coll.; *fr.* Danville, Va.; *b.* Danville, Va., Aug. 10, '55. Real estate, St. Louis, Mo., 2645 Lawton ave.

* Ingersol, Frank Luke; *enr.* '55-'56 prep.; *fr.* New York, N. Y.; *d.* Kirwin, Kan., '05.

* ——Julia (Mrs. W. B. Wordin); *enr.* '37-'38, '40-'41 prep., '41-'42 lit.; *fr.* Oberlin, O.; *d.* Ridgeville, O., '02.

———Martha Caroline (Mrs. William H. Tucker); *enr.* '50-'51 lit.; *fr.* Grafton, O. *Addr.* Battle Creek, Mich., 39 Sanitarium ave.

———Sarah M.; *enr.* '49-'50 prep., '50-'52 lit.; *fr.* Dover, O.—*x.*

* *Ingersoll, Abby L.* (Mrs. W. W. Roberts); *enr.* '42-'44 prep., '44-'49 lit.; *fr.* Oberlin, O.; *d.* Cincinnati, O., Dec. 13, '92; Lit., Oberlin, '49.

———Albert; *enr.* '58-59 prep.; *fr.* Grafton, O. *Addr.* Ontario, Ind.—*y.*

* ——Alexander; *enr.* '41-'42 prep.; *fr.* Farmington, Mich.; *d.* St. Croix Falls, Wis., March 4, '90.

* ——Ansel B.; *enr.* '52-'57 prep.; *fr.* Oberlin, O.; *d.* Martinsburg, W. Va., '99.

———Carrie D. (Mrs. Charles Shields); *enr.* '58-'61 prep.; *fr.* Oberlin, O. *Addr.* Chicago, Ill.—*y.*

* ——Catherine E.; *enr.* '47-'48 lit.; *fr.* Grafton, O.; *d.* Feb. 9, '55.

———Charles Bishop; *enr.* '00-'02 acad.; *fr.* East Cleveland, O.—*x.*

* ——Charles F.; *enr.* '45-'47 prep.; *fr.* Oberlin, O. *d.* Southern Illinois.

———Cynthia, Lucretia (Mrs. James K. Chester); *enr.* '61-'63 prep., '63-'65 lit.; *fr.* North Evans, N. Y.; *b.* North Evans, N. Y.; *m.* Oct. 11, '66. *Addr.* Sterling, Ill.

* ——Edward Payson; *enr.* '49-'52 prep., '51-'55 coll., '56-'57 sem.; *fr.* Oberlin, O.; *d.* Montclair, N. J., Feb. 5, '07.

———Ernest; *enr.* '68-'69 prep., '69-'72 coll.; *fr.* Monroe, Mich.; *b.* Monroe, Mich., Mar. 13, '52; *m.* Mary Scofield. Author and publisher, New York, N. Y., Authors' Club.

* ——Francis Dwight; *enr.* '61-'62 prep.; *fr.* North Evans, N. Y.; *d.* Battle of Plain Stores, La., May 21, '63.

———Franklin Hiram; *enr.* '76-'77, '78-'79 prep.; *fr.* West Union, O.—*x.*

Ingersoll, Fred Higins; enr. '88-'92 cons.; *fr.* Oberlin, O.; *b.* Cleveland, O., '69; Cons., Oberlin, '92; Mus. B., '06. Music teacher, South Bend, Ind., 441 Jefferson bldg.

* ——Harriet N.; *enr.* '33-'34 su., '34-'35, '41-'42, '53-'54 lit.; *fr.* Oberlin, O.; *d.* Berea, O., Mar. 27, '07.

* ——Hattie Belle (Mrs. James O. Davis); *enr.* '78-'79 prep.; *fr.* Belden, O.; *d.* Apr. 18, '81.

* ——Helen Mary (Mrs. William D. Mann); *enr.* '57-'58 prep.; *fr.* Grafton, O.; *d.* Lexington, Ky., Oct. 7, '59.

———Henry Hulbert; *enr.* '57-'59 prep., '59-'62 coll.; *fr.* Oberlin, O.; *b.* Oberlin, O., Jan. 20, '44; *m.* Emily G. Rogers, April 11, '64; A. B., Yale, '63; A. M., '66; LL. D., Washington Coll., '89; Priv. 7th Reg., O. V. I., May-Oct., '61; Asst. Atty. Gen., '66; Presidential Elector, '76; Judge Supreme Ct., '79-'80 and '85; Pres. City Bd. of Ed., '83. Lawyer, Knoxville, Tenn., 1 Kingston rd.

* ——Henry M.; *enr.* '59-'60 prep.; *fr.* Grafton, O.; *d.* Grafton, O., June 11, '61.

* ——Hiram J.; *enr.* '51-'53 prep.; *fr.* Grafton, O.; *d.* Grafton, Ohio.

* *Ingersoll, Ithiel B.; enr.* '41-'45 coll., '45-'47 sem.; *fr.* Elyria, O.; *d.* Milwaukee, Wis., April 13, '48; A. B., Oberlin, '45.

———John Jr.; *enr.* '39-'40 prep., '40-'44 coll.; *fr.* Oberlin, O.—*x.*

———John Borland; *enr.* '87-'90 prep.; *fr.* Evans, N. Y.; *b.* New York, Sept. 13, '70; *m.* Ada H. Pearce, Oct. 14, '97. Railway President, Spokane, Wash., Terminal bldg.

* *Ingersoll, Jonathan Edwards; enr.* '41-'45 coll., '49-'51 sem.; *fr.* Harrisville, O.; *d.* Moosehead Lake, Me., Aug. 12, '99; A. B., Oberlin, '45; A. M., '50; LL. D., '95.

———Jonathan Edwards; *enr.* '03-'04 acad.; *fr.* East Cleveland, O.—*x.*

———Julia Clark (Mrs. Lawrence P. McLoud); *enr.* '89-'91 cons., prep.; *fr.* Cleveland, O.; *b.* Cleveland, O., Jan. 10, '70; *m.* July 15, '91. *Addr.* Asheville, N. C.

———Katherine Isabel; *enr.* '83-'84, '85-'86 prep., '87-'89 lit.; *fr.* North Evans, N. Y.; *b.* North Evans, N. Y. Departmental Director, Lewis Institute, Chicago, Ill., 1565 W. Adams st.

———Kenneth; *enr.* '01-'02 acad.; *fr.* East Cleveland, O.—*x.*

———Laura Perkins; *enr.* '99-'00 acad.; *fr.* Lancaster, N. H.; *b.* Lancaster, N. H., Feb. 22, '77. Business, Lancaster, N. H., Main st.

* —— Louisa P. (Mrs. Henry Smith); *enr.* '55-'56 prep.; *fr.* Bloomington, O.; *d.* Broughton, Kan., Apr. 8, '97.

———Lucy Merrill; *enr.* '67-'68 prep.; *fr.* Malden, Ill.; *b.* Mt. Clemens, Mich., July 1, '45; M. D., Chicago Homeopathic Med. Coll., '85. *Addr.* Escondido, Cal.

* *Ingersoll, Luman Church; enr.* '33-'38, '40-'42 prep., '42-'46 coll., '46-'49 sem.; *fr.* Oberlin, O.; *d.* Keokuk, Ia., May 24, '97; A. B., Oberlin, '46; Sem., '49; A. M., '73.

* ——Mary Hutchins (Mrs. Willis E. Collins); *enr.* '85-'87 cons., *fr.* Cleveland, O.; *d.* Asheville, N. C., '98.

* ——Mary Jane (Mrs. Jonathan Drew); *enr.* '40-'43 prep., '43-'49 lit.; *fr.* Oberlin, O.; *d.* Webster Groves, Mo., June 15, '93.

* ——Orville B.; *enr.* '37-'38, '39-'42 prep.; *fr.* Novi, Mich.; *d.* Ypsilanti, Mich., Jan. 7, '92.

* ——Phila (Mrs. Jane Taylor); *enr.* '60-'61 lit.; *fr.* Grafton, O.; *d.* Grafton, O., Jan. 29, '75.

———Ralph Walter; *enr.* '91-'92, '93-'94 prep.; *fr.* Oberlin, O. *Addr.* Wheaton, Ill.

———Ruth Ann; *enr.* '39-'41 lit.; *fr.* Oberlin, O.—*x.*

* ——Sarah A. (Mrs. George B. Brown); *enr.* '57-'58, '59-'60 prep., '60-'61 lit.; *fr.* Grafton, O.; *d.* Grafton, O., Oct. 7, '64.

———Sarah Edwards (Mrs. Joseph B. Greene); *enr.* '92-'94 cons.; *fr.* Cleveland, O.; *b.* Cleveland, O., Apr. 10, '74; *m.* June 26, '08. *Addr.* Birmingham, Ala., Earle pl.

———Sarah L.; *enr.* '42-'44 coll.; *fr.* Harrisville, O.—*x.*

* ——Sarah P. (Mrs. Gilbert S. Northrup); *enr.* '39-'41 lit.; *fr.* Dover, O.; *d.* Dover, O., June 24, '49.

———Sophia L. (Mrs. George W. Sykes); *enr.* '83-'84 prep.; *fr.* North Evans, N. Y.; *b.* Eden, N. Y., Dec. 11, '61; *m.* Sept., '95. *Addr.* Lakeview, N. Y.

———Timothy Dwight; *enr.* '33-'34 su., '34-'35, '37-'38 prep.; *fr.* Oberlin, O.; *b.* Lee, Mass., July 4, '17; *m.* Eliza Parkinson, '50. *Addr.* Berea, Ohio.

* ——William; *enr.* '37-'38 sem.; *fr.* Oberlin, O.; *d.* Oberlin, Ohio, May 26, '73.

* ——William Brewer; *enr.* '34-'35, '39-'40, '41-'42 prep.; *fr.* Oberlin, O.; *d.* Chicago, Ill., May 13, '87.

* ——William D.; *enr.* '43-'44 prep.; *fr.* Dover, O.; *d.* Feb. 2, '49.

———William Henry; *enr.* '75-'76 prep.; *fr.* Evans, N. Y. *Addr.* Denver, Colo., 2113 Grove st.

———William Wilshire; *enr.* '33-'34 su., '34-'38, '39-'44 prep.; *fr.* Oberlin, O.; *b.* Ogden, N. Y., Nov. 27, '21; *m.* Mary J. Frost, Aug. 17, '52. *Addr.* Jersey City, N. J., 251 York st.

———Winthrop; *enr.* '82-'84 prep., cons.; *fr.* Cleveland, O.; *b.* Cleveland, O., May 28, '65; *m.* Harriet Caskey, Oct, 12, '87. Manufacturer, Rockford, Ill.

* Ingham, Eliza T. (Mrs. Lyman Davenport); *enr.* '51-'52 prep.; *fr.* Florence, O.; *d.* Wakeman, Ohio., Jan. 28, '08.

———George Clinton; *enr.* '64-'65 prep.; *fr.* Saybrook, Conn.; *b.* Old Saybrook, Conn., Dec. 12, '41; *m.* Louise R. Chalker, '65. Farmer, Saybrook, Conn.

* *Ingraham, Emily H.* (Mrs. Sherlock Bristol); *enr.* '34-'36 prep., '40-'42 lit.; *fr.* Attleborough, Mass.; *d.* Providence, R. I., Feb. 5, '97; Lit., Oberlin, '41.

———Frances (Mrs. C. W. Woodhams); *enr.* '00-'01 cons.; *fr.* Plainwell, Mich. *Addr.* Plainwell, Mich.

* *Ingraham, Harriet C.* (Mrs. Charles Livingstone); *enr.* '43-'44 prep., '44-'47 coll.; *fr.* South Attleborough, Mass.; *d.* Denver, Colo., Dec. 4, '00; A. B., Oberlin, '47.

Ingraham, Mary Artemisia (Mrs. James W. Heyward); *enr.* '81-'82 prep., '82-'88 coll., '84-'85 cons.; *fr.* Sullivan, O.; *b.* Huntington, O., Nov. 8, '63; *m.* Dec. 21, '89.; A. B., Oberlin, '88. *Addr.* Sheridan, Mont.

* *Ingraham, Sarah C.* (Mrs. T. B. Penfield); *enr.* '52-'57 lit.; *fr.* Wayne, Mich.; *d.* Oberlin, O., Apr. 21, '64; Lit., Oberlin, '57.

Ingram, Minerva Evaline; *enr.* '91-'92 cons.; *fr.* Wellsville, O.; *b.* Congo, W. Va., July 20, '68. *Addr.* Wellsville, Ohio, 719 Riverside ave.

Ingle, Scott; *enr.* '95-'96 cons.; *fr.* Hoopeston, Ill.; *b.* Hoopeston, Ill., Feb. 24, '78; *m.* Beulah R. Watson, June 6, '06; Battalion band, Ill N. G., 3 years; Mem. City Council, Hoopeston, '06-'08. Manufacturer, Hoopeston, Ill.

Inglesby, Edwin C.; *enr.* '56-'58 prep.; *fr.* Springford, Can.—*x.*

———Mary M.; *enr.* '55-'56 prep.; *fr.* Norwich, Can.—*x.*

Ingraham, Alexander Miller; enr. '88-'92 coll., '93-'94 sem.; *fr.* West Andover, O.; *b.* Espyville, Pa., Sept. 9, '66; *m.* Margorie E. Thompson, Dec. 27, '97; A. B., Oberlin, '92; A. M., '96; D. B., Chicago Theo. Sem., '96. Advertising writer, Cleveland, O., 404 Citizens bldg.

———Charles E.; *enr.* '73-'74 prep.; *fr.* Sullivan, O. *Addr.* Columbia, Ohio.—*y.*

* ———David Stedman; *enr.* '34-'35 prep.; *fr.* Mankin, Mich.; *d.* Belleville, N. J., Aug. 1, '41.

———Ruth; *enr.* '07-'08 coll.; *fr.* Tungchou, China; *b.* Tungchou, China, Jan. 21, '91. Student, Oberlin College; Home; Tungchou, China.

Ink, Carrie Elizabeth; *enr.* '05-'08 coll.; *fr.* Canton, O.; *b.* Leetonia, O., May 26, '86. Student, Oberlin College; Home; Canton, Ohio, 937 N. Walnut st.

———Harper Harry; *enr.* '06-'08 coll.; *fr.* Canton, O.; *b.* Leetonia, O., Jan. 5, '88. Student, Oberlin College; Home; Canton, O., 937 N. Walnut st.

———Katharine S.; *enr.* '92-'93 acad.; *fr.* Mansfield, O.; *b.* Plymouth, O., Feb. 12, '72. Trained nurse, Baltimore, Ma., "The Walbert," 1800 N. Charles st.

———Mayme Mary (Mrs. James G. Hickox); *enr.* '97-'98 acad.; *fr.* Columbiana, O.; *b.* Leetonia, O., July 6, '76; *m.* June 23, '03. *Addr.* Bowling Green, Ohio, W. Wooster st.

———Rhoda A.; *enr.* '49-'50 lit.; *fr.* Chesterfield, O.—*x.*

Inman, Jay Romaine; *enr.* '03-'05 su.; *fr.* Lena, Ill.; *b.* Spencer, O., July 26, '77; *m.* Estella Oakley, June 17, '03; A. B., Hillsdale, '05; Pd. B., '05; Supt. Schools, Lena, Ill. Supt. Public Schools, Manchester, Iowa.

Innes, Florence May (Mrs. Frederick W. Manley); *enr.* '95-'96 acad.; *fr.* Ruggles, O.; *b.* Ruggles, O., May 5, '78; *m.* Dec. 13, '03. *Addr.* Port Huron, Mich., 1208 Cedar st.

Iorns, Benjamin; *enr.* '89-'90 sem.; *fr.* Sioux Falls, S. Dak.; *b.* Dedington, England, Jan. 10, '64; *m.* Lillian G. Dickson, Sept. 16, '89. Minister, Carthage, S. Dak.

Iredell, Sarah L.; *enr.* '56-'57 prep., '57-'58 lit.; *fr.* Philadelphia, O.—*x.*

Ireland, Clifford Everett; *enr.* '94-'95 prep.; *fr.* South Bend, Ind.; *b.* South Bend, Ind., Dec. 12, '76; *m.* Evelyn A. Knoblock, Dec. 18, '00; Priv, Co. F., 3rd Reg. Ind. N. G. Traveling salesman, Detroit, Mich., care Ireland and Matthews.

———Frank Audley; *enr.* '89-'93 prep.; *fr.* Adams Station, South Africa; *b.* Natal, South Africa, Jan. 25, '70. Poultry raiser, Rowley, Mass.

———Lilla Lacon; *enr.* '88-'90 lit., '89-'91 cons.; *fr.* Adams Station, South Africa; *b.* Amanzimtoti, South Africa, July 5, '66. Teacher, Natal, South Africa, Inanda Seminary, Duff's rd.

———Meta Munroe; *enr.* '92-'94 acad.; *fr.* Amanzimtoti, South Africa; *b.* Natal, South Africa, Apr. 6, '74. Dressmaker, Brocton, N. Y.

Ireland, William Fleetwood; enr. '84-'87 prep., '87-'91 coll.; *fr.* Natal, South Africa; *b.* Adams, South Africa, Apr. 4, '68; *m.* Ethel M. Rutherford, Aug. 25, '96; A. B., Oberlin, '91; D. B., Yale, '94. Minister, Gasport, N. Y.

Irish, Emily E. (Mrs. Otis Tilden); *enr.* '61-'62, '64-'65 prep.; *fr.* Amherstville, O. *Addr.* Lorain, Ohio.

———N.; *enr.* '56-'58 prep.; *fr.* New Brighton, Pa.—*x.*

* ——William B.; *enr.* '52-'53 prep.; *fr.* New Lisbon, O.; *d.* Austria, '54.

———William Ernest; *enr.* '02-'03 acad.; *fr.* Seattle, Wash.—*x.*

Irons, Stephen Colwell; *enr.* '69-'71 prep.; *fr.* Harmony, R. I.; *b.* Glocester, R. I., May 10, '50; *m.* Amand E. Reynolds, Dec. 25, '76; Rhode Island State Normal, '73. Farmer, North Scituate, R. I., R. F. D.

Irvin, Josephine Stewart; *enr.* '89-'91 prep.; *fr.* Cleveland, O.—*x.*

Irvine, John; *enr.* '54-'56 prep.; *fr.* Millersburg, O.—*x.*

———Mary (Mrs. Wellington B. Givens); *enr.* '89-'91 cons.; *fr.* Warren, Pa.; *b.* Warren, Pa., Nov. 8, '70; *m.* June 18, '98. *Addr.* Redlands, Cal.

* *Irvine, Susan* (Mrs. John H. Gurney); *enr.* '41-'45 lit.; *fr.* Sandusky, O.; *d.* Dover, S. Dak., July 22, '92; Lit., Oberlin, '45.

———William H.; *enr.* '55-'57 prep.; *fr.* Millersburg, O.—*x.*

Irving, B.; *enr.* '64-'65 prep.; *fr.* Toledo, O.—*x.*

———Philip H.; *enr.* '39-'40 prep.; *fr.* Wells Corners, N. Y.—*x.*

Irwin, Alta Elizabeth (Mrs. E. J. Ireland); *enr.* '92-'93 cons.; *fr.* Oberlin, O. *Addr.* Galion, Ohio.

———Anna Rebecca; *enr.* '01-'03 coll., cons.; *fr.* Frankfort, Ind.; *b.* Frankfort, Ind., Sept. 3, '76. Nurse, Denver, Colo., St. Luke's Hospital.

———Benjamin; *enr.* '65-'66 prep.; *fr.* Cochransville, O.—*x.*

* ——Effie J. (Mrs. Wallace W. Scobey); *enr.* '74-'75 cons.; *fr.* Greenfield, O.; *d.* Steuben, O., Sept. '05.

———Eva Delle (Mrs. Albert C. Jones); *enr.* '79-'80 cons.; *fr.* Iberia, O.; *b.* Iberia, O., July 29, '62; *m.* June, 87. *Addr.* Delaware, Ohio, 384 W Central ave

———Frank McKenna; *enr.* '04-'06 acad., '06-'08 coll.; *fr.* North Fairfield, O.; *b.* North Fairfield, O., Apr. 13, '87. Student, Oberlin College; Home; North Fairfield, Ohio.

———Frank Willard; *enr.* '02-'04 cons.; *fr.* Tontogany, O.; *b.* Tontogany, O., May 17, '84. Nurse, Toledo, Ohio, Toledo State Hospital.

———Hampson R.; *enr.* '64-'66, '67-'68 prep.; *fr.* Greenville, Pa.—*x.*

———Irene; *enr.* '02-'07 cons.; *fr.* Caledonia, O. *Addr.* Caledonia, Ohio.

* ——John Boone; *enr.* '59-'60 coll.; *fr.* Greene, O.; *d.* Battle of Chickamauga Gap, Tenn., '63.

———John Calvin; *enr.* '76-'80 cons.; *fr.* Ivera, O. *Addr.* Caledonia, Ohio.

———Kate G.; *enr.* '53-'54 lit.; *fr.* West Liberty, O.—*x.*

———Katharine Gertrude; *enr.* '07-'08 coll.; *fr.* Franklin, Pa.; *b.* Franklin, Pa., Aug. 3, '87. Student, Oberlin College; Home; Franklin, Pa., 1034 Buffalo st.

———Lennis Blanche; *enr.* '07-'08 cons., acad.; *fr.* Munhall, Pa.; *b.* Homestead, Pa., Feb. 7, '89. Student, Oberlin Conservatory; Home; Munhall, Pa., Eleventh ave.

———Lulu Kate; *enr.* '99-'00 su.; *fr.* Fairport, O.—*x.*

Irwine, W.; *enr.* '56-'57 prep.; *fr.* Vermont, Ill.—*x.*

Isaac, Mabel Esther; *enr.* '00-'01 cons., acad.; *fr.* Mendota, Ill.—*x.*

Isaacs, Lot; *enr.* '07-'08 coll.; *fr.* Gallia, O. Student, Oberlin College; Home; Gallia, Ohio.

* Isbell, Florett Marie; *enr.* '88-'91 cons.; *fr.* Leslie, Mich.; *d.* Leslie, Mich., Apr. 15, '92.

* Isenhart, Sylvester B.; *enr.* '77-'78 cons.; *fr.* Eden, O.; *d.* Topeka, Kan, May 28, '04.

Ish, Dora May; *enr.* '82-'83 prep.; *fr.* Oberlin, O.—*x.*

Isham, Alfred E.; *enr.* '65-'66 prep.; *fr.* Rutland, Wis.—*x.*

———Charles, W.; *enr.* '73-'74 prep.; *fr.* Waterville, O.—*x.*

———Jane D. L.; *enr.* '37-'38 prep., '39-'40 coll.; *fr.* Detroit, Mich.—*x.*

———Jirah; *enr.* '70-'71 prep.; *fr.* Waterville, O.—*x.*

Ishida, Kaikicki; *enr.* '02-'03 acad., '03-'04 su.; *fr.* Kanazawa, Japan.—*x.*

Isles, Alma; *enr.* '82-'83 cons.; *fr.* Kirksville, O.—*x.*

Ison, Harrison; *enr.* '75-'76 prep.; *fr.* Massillon, O.—*x.*

Israel, Nannie; *enr.* '91-'92 cons.; *fr.* Millwood, O.—*x.*

Ittner, Conrad S.; *enr.* '68-'69, '70-'71 prep.; *fr.* Berlin Heights, O. *Addr.* St. Louis,, Mo., 2603 Michigan ave

* Iucher, Bertha Lydia; *enr.* '91-'93 acad.; *fr.* Kelleys Island, O.; *d.* Cleveland, O., May 31, '00.

Iverson, Antoinette (Mrs. Felix Wintermitz); *enr.* '89-'91 cons.; *fr.* Sageberg, Germany. *Addr.* Boston, Mass 61 Hemenway st.

Ives, James; *enr.* '49-'50 prep.; *fr.* Medina, O.—*x.*

———Samuel C.; *enr.* '58-'59 prep.; *fr.* Savannah, N. Y.—*x.*

Ivins, George; *enr.* '57-'58, '59-'60 prep.; *fr.* Kirtland, O. Physician, Pasadena, Cal.—*y.*

Ivory, Anna E.; *enr.* '66-'67 prep.; *fr.* Galion, O.—*x.*

Iyenaga, Toyokichi; *enr.* '85-'86 prep., '86-'87 coll.; *fr.* Tokio, Japan; Ph. B., Oberlin, '87; Ph. D., Johns Hopkins, '90. *Addr.* Tamashi, Shiba, Tokio, Japan, 1 Sixth st.

Jack, Effie Emogene; *enr.* '95-'96 cons.; *fr.* Saltsburg, Pa.—*x.*

Jackman, Charles Jerome; *enr.* '00-'03 coll., '03-'04 su.; *fr.* Geneva, O.; *b.* Batavia, N. Y., Apr. 3, '82; A. B., Oberlin, '03; LL. B., Harvard Univ., '06. Lawyer, Minneapolis, Minn., 425 Forest ave.

* Jackson, A.; *enr.* '56-'57 prep.; *fr.* Penfield, O.; *d.* Penfield, O., May 28, '61.

———Ada (Mrs. Alfred J. Tidyman); *enr.* '87-'91 cons.; *fr.* Akron, O.; *b.* London, England, Oct. 12, '67; *m.* Jan. 28, '93. Music teacher, Akron, Ohio, 432 Brown st.

———Albert Griggs; *enr.* '94-'95 cons.; *fr.* Boston, Mass.—*x.*

———Alexander Horatius; *enr.* '00-'01 acad.; *fr.* Guthrie, Okla. *Addr.* Butte, Mont., 12 W. Aluminum st.

* ——Andrew; *enr.* '70-'71 prep.; *fr.* Avon, O.; *d.* Lorain, Ohio, May 7, '83.

———Andrew Freeman; *enr.* '77-'80, '82-'83 prep.; *fr.* Laporte, O. *Addr.* Laporte, Ohio.

———Andrew J.; *enr.* '71-'72 prep.; *fr.* Beaver, O.—*x.*

———Angeline; *enr.* '43-'44 lit.; *fr.* Machias, N. Y.—*x.*

———Anna M. (Mrs. Henry Lathrop); *enr.* '70-'71 prep.; *fr.* North Amherst, O. *Addr.* Chicago, Ill.

———Annie Laurie (Mrs. Walter C. Kilbourn); *enr.* '91-'93, '94-'95 cons.; *fr.* Akron, O.; *b.* Sandusky, O., Jan. 27, '73; *m.* June 15, '98. *Addr.* Akron, Ohio, 85 Hamilton ave

———B.; *enr.* '56-'57 prep.; *fr.* Brooklyn, N. Y.—*x.*

———Bayard; *enr.* '55-'56 prep.; *fr.* Brooklyn, Ohio.—*x.*

———Benjamin F.; *enr.* '60-'61 prep.; *fr.* Arcade, N. Y.—*x.*

———Bessie Ione; *enr.* '89-'91 cons., '90-'91 prep.; *fr.* Ligonier, Ind.—*x.*

———Betsey A. (Mrs. T. K. White); *enr.* '73-'75 prep.; *fr.* Pittsburg, O.

———Blyford B.; *enr.* '94-'98 acad.; *fr.* Lexington, Ky; *b.* Paris, Ky., Jan. 24, '78; *m.* Mayme F. Holland, June 5, '03; Postal service, '02. Medical student, Lexington, Ky., 533 N. Limestone st.

———Burton Fowler; *enr.* '81-'82 prep.; *fr.* East Shelby, N. Y.; *b.* East Shelby, N. Y., Jan. 4, '60; *m.* Clara P. Huff, Jan. 20, '86. Lumber dealer, Buffalo, N. Y., 255 Erie st.

———Byron Wilbert; *enr.* '80-'82 prep.; *fr.* Laporte, Ind. *Addr.* Cleveland, Ohio, 2 Forest Hill ave.

———Caroline; *enr.* '41-'42 prep.; *fr.* Bellville, O.—*x.*

———Charles Holmes; *enr.* '67-'69 prep.; *fr.* Laporte, O.; *b.* Eaton Tp., O., Aug. 15, '51; *m.* Eva E. Emmons, Mar. 8, '78. Real estate, Elyria, Ohio, 422 West ave.

———Charlie Edward; *enr.* '84-'85 prep.; *fr.* Oberlin, O. *Addr.* Elyria, Ohio.—*y.*

* ——Cherill (Mrs. John Bradstock); *enr.* '66-'67 prep.; *fr.* Penfield, O.; *d.* Penfield, O., Mar. 1, '81.

———Clifford Morgan; *enr.* '96-'98 acad.; *fr.* Cleveland, O.; *b.* Cleveland, O., Apr. 29, '78. Bank teller, Cleveland, O., 7240 Broadway.

———Cornelia (Mrs. Hiram Goodwin); *enr.* '56-'57, '58-'59 prep.; '60-'64 lit.; *fr.* Canandaigua, N. Y.; *b.* Canandaigua Tp., N. Y., June 15, '35; *m.* Sept. 3, '72; S. B., Lebanon Normal Univ., '64. *Addr.* Canandaigua, N. Y., Clark Manor House, Ft. Hill ave.

———Cornelia Narcissa; *enr.* '64-'65 prep., '65-'66 lit.; *fr.* Avon, O. Teacher, Chicago, Ill., 381 W. Adams st.

———Edith; *enr.* '80-'82 cons.; *fr.* Fort Abraham Lincoln, Dak.—*x.*

———Eleanora S. (Mrs. Fred R. Baker); '60-'61 prep.; *fr.* Amherst, O. *Addr.* Cleveland, O., 1706 E 85th st.

———Eliza J.; *enr.* '54-'55 prep.; *fr.* Butler, O.—*x.*

———Ella (Mrs. George W. Long); *enr.* '67-'69 prep., '69-'71 lit.; *fr.* Oberlin, O.; *b.* Johnstonville, O., Oct. 6, '50; *m.* Jan. 4, '78. *Addr.* Arvada, Colo.

———Ella Flora; *enr.* '76-'80 cons.; *fr.* Hicksville, O.—*x.*

———Ellen; *enr.* '66-'67 prep.; *fr.* Eaton, O.—*x.*

Jackson, Ellen; enr. '62-'65, '66-'68 lit.; *fr.* Amherst, O.; *b.* Auburn, O., July 26, '42; Lit., Oberlin, '68. Teacher, Cleveland, Ohio, 68 Mentor ave.

———Emma W. (Mrs. — Stuart); *enr.* '69-'71, '72-'74 prep., cons.; *fr.* Oberlin, O.; *b.* Johnston, O. *Addr.* Oberlin, Ohio, 37 Morgan st.

———Ethel Eva; *enr.* '05-'06 cons.; *fr.* Shabbona, Ill.; *b.* Shabbona, Ill., Oct. 14, '83. *Addr.* Shabbona, Ill.

Jackson, Fanny Marion (Mrs. Levi J. Coppin); *enr.* '60-'61 lit., '61-'65 coll.; *fr.* Newport, R. I.; *m.* '82; A. B., Oberlin, '65; A. M., '90. *Addr.* Philadelphia, Pa., 754 S. 12th st.

* ——Francis Joseph; *enr.* '75-'77 prep.; *fr.* Laporte, O.

———Frank Melville; *enr.* '85-'86, '87-'89, '90-'91 prep.; *fr.* Mulberry Corners, O.; *b.* Chester, O., Apr. 6, '67; *m.* Clara B. Sigsworth, Mar. 22, '94. Teacher, Kipton, Ohio.

———Frederick Henry; *enr.* '75-'77 prep.; *fr.* Laporte, O. *Addr.* Cleveland, Ohio, 68 Grasmere st.

———Frederick Parker; *enr.* '88-'90 prep.; *fr.* Piqua, O.; *b.* Piqua, O., Dec. 25, '70. Accountant, New York, N. Y., 142 5th ave.

———Garrett H.; *enr.* '70-'71 prep.; *fr.* Eaton, O.; *b.* Grafton, O., June 27, '53; *m.* Amanda Blain, Apr., '75. Foundry supt., Elyria, Ohio, 310 W. River st.

———George; *enr.* '53-'54, '56-'57 prep.; *fr.* Penfield, O. *Addr.* Wellington, Ohio, R. F. D. 2.

———George Edward; *enr.* '82-'83 prep.; *fr.* Providence, R. I.—*x.*

———George Lewis; *enr.* '78-'79 prep.; *fr.* Washington, D. C.—*x.*

Jackson, George Richard; enr. '85-'86 prep., '86-'90 coll.; *fr.* Oberlin, O.; A. B., Oberlin, '90; Ph. C., Univ. of Mich., '92. Druggist, Memphis, Tenn., 327 Beale st.

———Gordon; *enr.* '02-'04 acad.; *fr.* Cincinnati, O.; *b.* Cincinnati, O., July 3, '85. Medical student, Chicago, Ill., 3425 Vernon ave.

Jackson, Grace Genevra; enr. '99-'03 cons.; *fr.* Elyria, O.; A. B., Oberlin, '03. *Addr.* Elyria, Ohio, 422 West ave.

* ——Henry J.; *enr.* '60-'61 prep.; *fr.* South Amherst, O.; *d.* South Amherst, O., Dec., '83.

———Harlan P.; *enr.* '62-'64 prep.; *fr.* Oberlin, O. *Addr.* Chicago, Ill., 381 W. Adams st.

———Harriet P. (Mrs. E. D. Rockwood); *enr.* '59-'60 prep., '60-'61 lit.; *fr.* Penfield, O. *Addr.* Oakland, Cal.

———Harry Lincoln; *enr.* '80-'82 coll.; *fr.* Ft. Abraham Lincoln, Dak.—*x.*

———Hattie May (Mrs. Adelbert H. Matthews); *enr.* '91-'93 prep.; *fr.* Mulberry Corners, O.; *b.* Chester, O., Sept. 16, '72; *m.* Mar. 29, '94. Farming, Chagrin Falls, Ohio.

Jackson, Huldah A. (Mrs. Orris C. Atwater); *enr.* '59-'61 lit.; *fr.* Amherst, O.; *b.* Auburn, O., Mar. 20, '34; *m.* Sept. 3, '62; Lit., Oberlin, '61. *Addr.* St. Louis, Mo., 3439 McKean ave.

* ——Jacob P.; *enr.* '53-'54 prep.; *fr.* North Amherst, O.; *d.* North Amherst, O.

———James; *enr.* '45-'46 prep.; *fr.* Groton, O.—*x.*

* ——James Ellsworth; *enr.* '82-'84 prep.; *fr.* Laporte, O.; *d.* Elyria, O., Feb. 17, '06.

———Jannette F.; *enr.* '67-'68, '69-'70 lit.; *fr.* Amherst, O.; *b.* Auburn, O., Mar. 31, '49. Supervisor, public schools, Cleveland, Ohio, 1670 E. 86th st.

———Jennie R. (Mrs. R. E. Loveland); *enr.* '73-'75 cons.; *fr.* Oberlin, O.

* *Jackson, John Charles Fremont; enr.* '77-'78 prep., '78-'82 coll.; *fr.* Oberlin, O.; *d.* Chattanooga, Tenn., Aug. 2, '94; A. B., Oberlin, '82, A. M., '86.

———Joseph James; *enr.* '73-'75, '76-'79 prep.; *fr.* Mason, Mich.—*x.*

Jackson, Joseph Samuel; enr. '89-'90 sem.; *fr.* Selma, O.; *b.* Mansfield, La., Apr., '62; *m.* Julia M. Child, Dec. 13, '83; Sem., Oberlin, '90; D. B., Talladega Coll., '89. Minister, Steubenville, Ohio, 209 N. Fifth st.

———Julia A.; *enr.* '53-'54 prep.; *fr.* Amherst, O.—*x.*

———Katherine Viola; *enr.* '97-'99 cons.; *fr.* Columbus, O.—*x.*

———Landon Juran; *enr.* '91-'92 prep.; *fr.* Gainesboro, Tenn.; *b.* Gainesboro, Tenn., Jan. 26, '71; *m.* Susie P. Smith, Aug. 5, '02. Minister, Riverside, Cal., 326 Seventh st.

———Lillie (Mrs. Herbert A. Kinney); *enr.* '69-'72 cons., '71-'72 prep., '72-'74 lit.; *fr.* Avon, O.; *b.* Avon, O., Sept. 19, '54; *m.* Mar. 25, '74. *Addr.* Milwaukee, Wis., 503 Sycamore st.

———Lillie Edora; *enr.* '76-'77 prep.; *fr.* Greensburg, O.—*x.*

Jackson, Lizabeth Francelia; enr. '99-'03 coll.; *fr.* Elyria, O.; *b.* Elyria, O., Dec. 2, '83; A. B., Oberlin, '03. Teacher, Elyria, Ohio, 5 Jackson Terrace.

———Lucy M.; *enr.* '57-'58 prep.; *fr.* Ripley, O.—*x.*

———Lyman Parson; *enr.* '59-'60 prep., '63-'64 teachers' course; *fr.* Avon, O.; *b.* Cuba, N. Y., Dec. 4, '41; *m.* Annie M. Gerow, Dec. 15, '63; Pres. Bd. of Ed., Hannibal, Mo., '95-'98. Manufacturer, Hannibal, Mo.

———Margaret Beverly; *enr.* '61-'65 coll.; *fr.* Kennett Square, Pa.; *b.* Chester Co., Pa., June 26, '38; A. B., Pennsylvania Female Coll., '56. *Addr.* Kennett Square, Pa.

———Martha; *enr.* '04-'05 su.; *fr.* Wardner, Idaho.—*x.*

Jackson, Martha Rebecca; enr. '73-'76 lit.; *fr.* Oberlin, O.; *b.* Oberlin, O., May 12, '56; L. B., Oberlin, '76. Teacher, Chattanooga, Tenn., 709½ E. Eighth st.

* ——Mary Dell (Mrs. Frank Grover); *enr.* '77-'78 prep.; *fr.* Vermilion, O.

———Mary E. (Mrs. A. A. Eggleston); *enr.* '51-'52 prep.; *fr.* Oberlin, O. *Addr.* Painesville, Ohio.

———Mary E.; *enr.* '65-'67 prep., '68-'70, '71-'72 lit.; *fr.* Amherst, O.—*x.*

———Mary G. (Mrs. Franklin Darlington); *enr.* '60-'62 lit.; *fr.* Kennett Square, Pa.; *b.* Kennett Tp., Pa., Sept. 6, '31; *m.* Mar. 18, '65. *Addr.* Lincoln University, Pa.

———Melissa (Mrs. William Snow); *enr.* '56-'57 prep.; *fr.* Penfield, O. *Addr.* Oakland, Cal.—*y.*

———Nettie F.; *enr.* '62-'65 prep., '65-'66 lit.; *fr.* Amherst, O.—*x.*

———Nora S.; *enr.* '62-'65 lit.; *fr.* Amherst, O.—*x.*

Jackson, Ola May; enr. '04-'08 coll.; *fr.* Elyria, O.; *b.* North Eaton, O., Aug. 21, '87; A. B., Oberlin, '08. *Addr.* Elyria, O., 5 Jackson Terrace.

* ——Oscar Charles; *enr.* '58-'59 prep.; *fr.* Canandaigua, N. Y.; *w.* Atlanta, Ga., July 27, '64.

———Prentiss W.; *enr.* '72-'73 prep.; *fr.* Oberlin, O. *Addr.* Merriam Park, Minn., 1759 Iglehart st.

———Prucilla; *enr.* '72-'73 cons.; *fr.* Oberlin, O.—*x.*

———Rachel A.; *enr.* '53-'55 prep.; *fr.* Orange, O.—*x.*

———Rachel Adel; *enr.* '92-'94 acad.; *fr.* Philadelphia, Pa.—*x.*

* ——Rose; *enr.* '88-'89 prep.; *fr.* Pittsfield, O.

———Reuma (Mrs. Byron P. Perkins); *enr.* '65-'68 lit., '69-'72 cons.; *fr.* Oberlin, O.; *b.* Johnston, O., July 20, '48; *m.* Nov. 23, 71. *Addr.* East Cleveland, Ohio, 137 Carlyon rd.

Jackson, Ruth Anna (Mrs. Erastus M. Cravath); *enr.* '55-'58 lit.; *fr.* Kennett Square, Pa.; *b.* Kennett Square, Pa., Nov., '34; *m.* Sept, 18, '60; Lit., Oberlin, '58. *Addr.* West Chester, Pa.

———Sarah Ann (Mrs. Charles Keltner); *enr.* '75-'76 prep.; *fr.* Eaton, O. *Addr.* Massillion, Ohio.

* ——Sarah E.; *enr.* '72-'73 prep.; *fr.* Eaton, Ohio.

———Seymour Everett; *enr.* '81-'82 prep., '81-'83 cons.; *fr.* Norwalk, O.; *b.* Norwalk, O., Sept. 29, '63; *m.* Helen M. Weirs, Oct. 1, '84. Manufacturer, Minneapolis, Minn., 2800 Como ave., S. E.

———Thayer Eldon; *enr.* '02-'03 cons.; *fr.* Norwalk, O.; *b.* Norwalk, O., June 19, '84. Student, Norwalk, Ohio, 61 W. Main st.

———Vance Parker; *enr.* '88-'91 prep.; *fr.* Piqua, O.; *b.* Piqua, O., Aug. 3, '72; *m.* Matilda Farrar, Aug. 3, '07. Lumber dealer, Philadelphia, Pa., 210 West End Trust Bldg.

———William H. H.; *enr.* '57-'64 prep.; *fr.* Townsend, O.—*x.*

———William Montgomery; *enr.* '68-'72 prep., '72-'73 coll.; *fr.* Oberlin, O.; *b.* Hillsboro, N. C., Feb. 11, '54; *m.* Maria B. Hubbard, Feb. 12, '78; D. D., Livingstone Coll., '02; Clk., War Dept. Professor, N. and I. Institute, Frankfort, Ky., Normal Hill.

* ——William Shuey; *enr.* '86-'87 prep., '87-'89 coll.; *fr.* Fostoria, O.; *d.* Ocean Beach, Cal., Apr., '96.

Jacobs, Alice; *enr.* '73-'74 prep.; *fr.* Lafayette, O.—*x.*

———Alice Imogene; *enr.* '82-'84 prep.; *fr.* Tiffin, O.—*x.*

———Alva Burnell; *enr.* '88-'89 prep.; *fr.* Chattanooga, Tenn.—*x.*

———Emma (Mrs. Charles Lull); *enr.* '82-'84 cons.; *fr.* Oberlin, O. *Addr.* Lockport, N. Y.

———Fannie Louise; *enr.* '91-'92 cons.; *fr.* Cleveland, Tenn.—*x.*

———Gabriel Veronica; *enr.* '04-'06 cons.; *fr.* Oberlin, O.; *b.* Oberlin, O., Mar. 7, '87. Music teacher, Oberlin, Ohio, 173 Grafton st.

———Gertrude R. (Mrs. ——); *enr.* '45-'46 lit.; *fr.* Jackson, Mich.

———Harry M.; *enr.* '05-'07 coll.; *fr.* Salem, O.; *b.* Salem, O., July 31, '84; *m.* Esther B. Hood, May 30, '08. Business, Cleveland, Ohio, 1472 Addison rd.

———Irma Jewell; *enr.* '05-'06 cons., art; *fr.* Shelbyville, Ill.; *b.* Shelbyville, Ill., July 29, '87. *Addr.* Urbana, Ill., 712 W. Green st.

———John Henry; *enr.* '54-'55 prep.; *fr.* Fort Wayne, Ind.; *b.* Meagloid, Mich., Apr. 21, '68. Painter, Oberlin, Ohio.

———John Henry; *enr.* '93-'94 art; *fr.* Oberlin, O. *Addr.* Oberlin, Ohio, R. F. D. 1.

———Mary Katherine; *enr.* '02-'03 cons.; *fr.* Murfreesboro, Tenn. *Addr.* Murfreesboro, Tenn.—*y.*

———Ora Josephine; *enr.* '82-'84 prep.; *fr.* Tiffin, O.—*x.*

———William John; *enr.* '91-'92 sem., p. g.; *fr.* South Kirtland, O.; *b.* Cleveland, O., Sept. 5, '65; *m.* Sallie F. Fleeger, July 15, '96; A. M., Western Reserve, '91; Ph. D., Wooster, '00. Minister, Detroit, Mich., 1052 Warren ave. W.

Jacobson, Alfred Henry; *enr.* '01-'02 acad., sem.; *fr.* Arnot, Pa. *Addr.* Courtland, Kan.

Jacques, Desella (Mrs. John Yarroll); *enr.* '89-'91 cons.; *fr.* Leavenworth, Kan. *Addr.* Kansas City, Kan., Ninth and Minn. ave.

Jaderberg, Phebe Elizabeth; *enr.* '96-'99 cons.; *fr.* Swedona, Ill. *Addr.* Riverside, Cal.

Jaeger, Lucy Powers; *enr.* '90-'91 prep., cons.; *fr.* Elmore, O.; *b.* Elmore, O., Sept. 25, '70. Teacher, Lander, Wyo.

Jaggar, Charles Albert; *enr.* '82-'83 cons., '82-'84 coll.; *fr.* Southampton, N. Y.; *b.* Southampton, N. Y., Nov. 3, '62; *m.* Anna H. White, June 9, '87. A. B., Princeton, '86, Ph. D., '88. Editor, The Sea-Side Times, Southampton, N. Y.

———Mary Pelletreau; *enr.* '06-'08 coll.; *fr.* Southampton, N. Y.; *b.* Southampton, N. Y., Jan. 14, '89. Student, Oberlin College; Home: Southampton, N. Y.

Jahn, Carl Gottfried, Jr.; *enr.* '94-'95 acad.; *fr.* Columbus, O.—*x.*

———Nan Amalia (Mrs. Edward C. Turner); *enr.* '94-'96 acad.; *fr.* Columbus, O.; *b.* Cincinnati, O., Feb. 1, '77; *m.* Dec. 11, '02. *Addr.* Columbus, Ohio, 366 Linwood ave.

Jamarik, Paul; enr. '99-'03 sem., slav.; *fr.* Braddock, Pa.; *b.* Kunov, Hungary, Dec. 24, '75; Sem., Slav., Oberlin, '03. Minister, Disputanta, Va.

Jameison, Agnes; *enr.* '63-'64 prep.; *fr.* Galt, Can.—*x.*

James, Alfred; *enr.* '52-'53 prep.; *fr.* Carey, O.—*x.*

———Annie; *enr.* '89-'90 cons., art; *fr.* Cleveland, O.—*x.*

James, Benjamin; enr. '93-'95 sem.; *fr.* Hawen, South Wales; *b.* Llanfair, Orllwyn, Wales, '69; D. B., Oberlin, '95; Carmarthen Coll., Wales, '93. Minister, Arnot, Pa.

———Candis; *enr.* '69-'70 lit.; *fr.* Mentor, O.—*x*.

———Cecil Gordon; *enr.* '02-'03 acad.; *fr.* Ann Arbor Mich.—*x*.

* ——D. H.; *enr.* '60-'61 prep.; *fr.* Sandusky, O.; *d.* Sandusky, O., Aug. 26, '64.

———David; *enr.* '43-'44 prep.; *fr.* Derby, Conn.—*x*.

———David D.; *enr.* '56-'58 prep.; *fr.* Denmark, Ia.—*x*.

* ——David H.; *enr.* '59-'61 prep.; *fr.* Bloomingdale, O.; *d.* Sept. 6, '64.

James, David Mairfryn; *enr.* '89-'93 sem.; *fr.* Glen Lyon, Pa.; Sem., Oberlin, '93.

James, David Rhys; *enr.* '87-'90 sem.; *fr.* Llangaddock, Wales; Sem., Oberlin, '90. Minister, Warrington, Eng., Brucha View, Manchester rd.

———E. W.; *enr.* '56-'57 prep.; *fr.* Warsaw, O.—*x*.

———Elias Olan; *enr.* '99-'01 sem.; *fr.* Mansfield, Ill.; *b.* Mansfield, Ill., Mar. 9, '79; *m.* Flora L. Mitchell, Apr. 26, '05; A. B., Stanford Univ., '02; A. M., Univ. of Cal., '06. Teacher, Berkeley, Cal., 1474 Holly st.

———Ellen; *enr.* '35-'38 lit.; *fr.* Elyria, O. —*x*.

———George F.; *enr.* '55-'57 prep.; *fr.* Brownhelm, O.—*x*.

———George Watkin; *enr.* '89-'90 sem.; *fr.* Pittsburg, Pa.; *b.* Wales, '63; A. B., Marietta, '89; D. B., Chicago Sem., '92. Minister, Morris, Ill., 204 Main st.

———Hazel Mae; *enr.* '07-'08 cons., acad.; *fr.* Kenton, O.; *b.* Kenton, O., Sept. 26, '89. Student, Oberlin Conservatory; Home: Kenton, Ohio.

* *James, Henrietta R.* (Mrs. J. A. Fowler); *d.* Waterloo, Ia., Sept. 13, '03; Lit., Oberlin, '62.

———Henry; *enr.* '34-'36 prep.; *fr.* Zanesville, O.—*x*.

* ——Henry Martyn; *enr.* '59-'60 coll.; *fr.* Welshfield, O.; *d.* Chapel Hill., N. C., Aug. 5, '01.

James Horace Payne; *enr.* '76-'79 sem.; *fr.* Weybridge, Vt.; *b.* Weybridge, Vt., June 16, '55; *m.* Achsa J. Hayward, Mar. 30, '81; Sem., Oberlin, '79; A. B., Middlebury Coll., '76, A. M., '79; D. D., Whitman Coll., '05. Sec'y, Chamber of Commerce, North Yakima, Wash., 205 N. Seventh st.

———Jane A.; *enr.* '57-'58 prep.; *fr.* Bloomingville, O. *Addr.* Bloomingville, Ohio.

———Jean E.; *enr.* 05-'06 p. g., cons.; *fr.* Albany, N. Y. *Addr.* Mussoorie, India, Woodstock School.

* ——Jim; *enr.* '70-'71 prep.; *fr.* Louisiana, Mo.

———Lucretia; *enr.* '59-'60 prep.; *fr.* Bloomingville, O. *Addr.* Bloomingville, Ohio.

———Lucy A.; *enr.* '70-'71 prep., '71-'72 lit.; *fr.* Morgan, O.—*x*.

———Martin; *enr.* '52-'53 prep.; *fr.* Marion, O.—*x*.

———Mary Lucile; *enr.* '05-'08 coll., cons., art; *fr.* Kane, Pa.; *b.* Kane, Pa., June 13, '87. Student, Oberlin, Ohio; Home: Kane, Pa., 100 Edgar st.

———Mrs. Maude Doty; *enr.* '88-'89 cons.; *fr.* Marengo, O. *Addr.* Columbus, O.

———Minnetta Belle; *enr.* '97-'98 cons.; *fr.* St. Paul, Minn.—*x*.

———Palmer F.; *enr.* '68-'69 prep.; *fr.* Berlin Heights, O. *Addr.* Huron, Ohio.

———Sarah E.; *enr.* '64-'65 prep.; *fr.* Gloucester, O.—*x*.

———Susie Elvina (Mrs. H. B. Hancock); *enr.* '76-'78 prep., '77-'78 cons.; *fr.* Austin, Tex. *Addr.* Los Angeles, Cal., 1106 San Pedro st.

———Thomas Malcolm; *enr.* '58-'59 prep.; *fr.* Bloomingville, O.; *b.* Bloomingville, O., Oct. 10, '39; *m.* Laura A. Wendall, Feb., '70; 2nd and 1st Lieut., Co. D, 7th Reg. O. Heavy Artillery, '63-'65; Sp. Agt., Dept. of Interior; Treas., Shawnee Co., Kan.; Mem. of Leg. Farmer, North Topeka, Kan., 822 Kansas ave.

———Viola P. (Mrs. George D. Beatty); *enr.* '63-'65 prep.; *fr.* Oxford, O. *Addr.* Bloomingville, Ohio.

———Walter; *enr.* '52-'53 prep.; *fr.* Marion, O.—*x*.

———William Seeley; *enr.* '84-'85 cons., '85-'86 prep.; *fr.* Oberlin, O.—*x*.

Jameson, Annis A. (Mrs. William A. Lovejoy); *enr.* '54-'55 prep.; *fr.* Churchville, O. *Addr.* Detroit, Mich., 1243 Third ave.

———Clyde Burton; *enr.* '76-'77 prep., cons.; *fr.* Avon, O.; *b.* Sheffield, O., Oct. 10, '56; *m.* Nellie L. Williams, May, '71. Contractor, Buffalo, N. Y., 250 Pearl st.

* ——Florence Lucina; *enr.* '82-'84 cons.; *fr.* Oberlin, O.; *d.* Oberlin, O., Jan. 27, '87.

Jameson, George Chauncey; enr. '86-'90 coll., '89-'90 cons.; *fr.* Avon, O.; *b.* Avon, O., Aug. 31, '65; *m.* Nellie M. Hulbert, Dec. 28, '93; A. B., Oberlin, '90, A. M., '93; M. D., Univ. of Pa., '93. Physician, Oberlin, Ohio, 13 W. College st.

———Henry Campbell; *enr.* '81-'83 prep.; *fr.* Venice, Can.; *b.* Mississquoi Co., Can., Sept. 7, '57; *m.* Blanche Dukes, Dec. 28, '87; A. M., Ohio Northern Univ., '85; D. D., A. B., Ohio Wesleyan, '99. Minister, Cincinnati, Ohio, 2525 Gilbert ave.

———Joseph B.; *enr.* '53-'55 prep.; *fr.* Churchville, N. Y. *Addr.* Rochester, N. Y., 99 Jefferson ave.

———Joanna; *enr.* '55-'56 prep.; *fr.* Peninsula, O.—*x.*

———Mary Baldwin (Mrs. H. Hamilton Carter); *enr.* '88-'89 prep., '89-'90 lit.; *fr.* Avon, O.; *b.* Avon, O., June 2, '70; *m.* Sept. 6, '92. *Addr.* Aberdeen, Wash.

* *Jameson, Merton Horr; enr.* '91-'93 cons., '89-'91, '93-'96 coll., '98-'99 p. g.; *fr.* Oberlin, O.; *d.* Oberlin, O., Aug. 29, '03; A. B., Oberlin, '96; A. M., '01.

———Milton; *enr.* '40-'41 prep.; *fr.* Orange, O.—*x.*

Jameson, Russell Parsons; enr. '96-'00 coll., '04-'05 p. g.; *fr.* Mansfield, O.; *b.* Mansfield, O., Jan. 5, '78; *m.* Florence Heath, Feb. 16, '01; Ph. B., Oberlin, '00, A. M., '06. Teacher, Oberlin College; '08-'09, Graduate Student, Paris, France, 15 rue Le-Verrier.

Jamieson, Jessie Janet; *enr.* '02-'03 cons.; *fr.* Toledo, O.—*x.*

———Nettie; *enr.* '59-'60 prep.; *fr.* Paris, O.—*x.*

* ——Ella; *enr.* '76-'78 prep.; *fr.* Oberlin, O.

———Henry Winfield; *enr.* '88-'90 coll.; *fr.* Canova, Dak. *Addr.* Beresford, S. Dak.

———Virginia Alice; *enr.* '92-'93 cons.; *fr.* Butler, Pa.

Jamison, Loie Emma; *enr.* '05-'06 coll., cons.; *fr.* Gower, Mo. *Addr.* St. Joseph, Mo., 1102 Krug Park pl.

———Myrtle Mildred; *enr.* '05-'07 coll., cons., art; *fr.* Gower, Mo. *Addr.* St. Joseph, Mo., 1102 Krug Park pl.

Janes, Bessie Minola; *enr.* '05-'07 coll.; *fr.* Union City, Pa.; *b.* Union City, Pa., July 1, '86. Teacher, Northeast, Pa., Walnut rd.

———Emma E.; *enr.* '67-'68 prep.; *fr.* Napoli, O.—*x.*

Janes, Henry; enr. '96-'99 sem.; *fr.* Ada, O.; Sem., Oberlin, '99, D. B., '00; A. B., Western Reserve, '00. Minister, Newton Falls, Ohio.

* ——Jennie June; *enr.* '85-'87, '90-'91 prep., '86-'87 cons.; *fr.* Newark, N. J.; *d.* Pasadena, Cal., Apr. 26, '98.

Janes, Thomas Irvin; enr. '89-'91 sem.; *fr.* Springfield, Mass.; *b.* Bethel, Vt., May 7, '66; *m.* Ada E. Cummings, Sept. 24, '01; Sem., Oberlin, '91. Insurance, Springfield, Mass., 11 Brown st.

———William Carlton; *enr.* '98-'00 cons.; *fr.* Saginaw, Mich.; *b.* Erie, Pa., Aug. 28, '79; *m.* Lora A. Andrews, June 14, '05. Mining, Bay City, Mich., 1212 Fourth ave.

Jansen, Esther Flint; *enr.* '06-'08 cons., acad.; *fr.* Elkhorn, Wis.; *b.* Whitewater, Wis., Oct. 21, '88. Student, Oberlin Conservatory; Home: Elkhorn, Wis.

———Frank; *enr.* '80-'83 prep., '85-'86 art; *fr.* Charlton, N. Y.—*x.*

———Lewis Henry; *enr.* '75-'76 prep.; *fr.* Galway, N. Y.—*x.*

Jaquays, Pluma L. (Mrs. Edwin R. Cowles); *enr.* '60-'62 lit.; *fr.* Geneva, O.; *b.* Sherman, N. Y., Oct. 26, '39; *m.* June 2, '68. *Addr.* Geneva, Ohio.

Jaques, Arthur Asa; *enr.* '75-'78 cons., prep.; *fr.* Oberlin, O. *Addr.* Laramie City, Wyo.—*y.*

Jaques, Lillian Josephine (Mrs. Dan F. Bradley); *enr.* '76-'78, '79-'83 cons.; *fr.* Hudson, Mich.; *b.* Hudson, Mich., May 31, '57; *m.* July 9, '83; Cons., Oberlin, '82. *Addr.* Cleveland, Ohio, 2905 W. 14th st.

Jaqueth, Emily; *enr.* '58-'59 prep.; *fr.* Sycamore, O.—*x.*

Jaquith, Edward; *enr.* '58-'60 prep.; *fr.* Sycamore, O.—*x.*

Jarrard, Euphrasia; *enr.* '58-'59 prep.; *fr.* Milan, O.—*x.*

Jarvis, Adessa J.; *enr.* '80-'81 cons.; *fr.* Smithville, O.—*x.*

———Elizabeth A.; *enr.* '53-'56, '57-'60 prep.; *fr.* Oberlin, O. *Addr.* Oberlin, Ohio.

———George W.; *enr.* '63-'65 prep.; *fr.* Oberlin, O. *Addr.* Oberlin, Ohio, 398 E. Lorain st.

———Herbert Irving; *enr.* '92-'93 acad.; *fr.* Oberlin, O. *Addr.* Cleveland, Ohio, Hickox Bldg.

———J.; *enr.* '57-'58 prep.; *fr.* Oberlin, O. —*x.*

* ——John; *enr.* '51-'57, '58-'60 prep.; *fr.* Fidelity, O.; *d.* Oberlin, O.

———Lillian May; *enr.* '98-'99 cons.; *fr.* Boonville, N. C.—*x.*

Jarvis, Louie M. (Mrs. Albert A. Safford); *enr.* '61-'62 prep., '62-'65 lit.; *fr.* Madison, Wis.; *b.* Columbus, O. June 9, '43; *m.* Aug. 9, '66; Lit., Oberlin, '65. *Addr.* Demorest, Ga.

———Lucy J.; *enr.* '53-'56, '57-'60, '61-'62 prep.; *fr.* Oberlin, O. *Addr.* Oberlin, Ohio.

* ——Martha L. (Mrs. J. H. Huckleberry); *enr.* '60-'66 prep.; *fr.* Oberlin, O.; *d.* Ind. Ter., '90.

———Mary F.; *enr.* '63-'70 prep.; *fr.* Oberlin, O. *Addr.* Oberlin, Ohio, 398 E. Lorain st.

———Olivia Beatrice (Mrs. William B. Little); *enr.* '01-'03, '05-'06 acad., cons.; *fr.* Contoocook, N. H.

———Susan A.; *enr.* '63-'66 prep.; *fr.* Oberlin, O. *Addr.* Oberlin, Ohio, 398 E. Lorain st.

* ——William B. T.; *enr.* '61-'63 prep.; *fr.* Madison, Wis.; *d.* Beloit, Wis., '68.

* ——William F.; *enr.* '55-'58 prep.; *fr.* Oberlin, O.; *d.* British Columbia.

———William Thomas; *enr.* '96-'97 acad.; *fr.* Oberlin, O.—*x.*

Jaten, Gilbert Henry; *enr.* '02-'05, '06-'07 acad.; *fr.* Valley City, N. D.; *b.* Valley City, N. Dak., Oct. 15, '83. *Addr.* San Antonio, Tex.

———Martin; *enr.* '99-'01 acad., '01-'03 coll.; *fr.* Valley City, N. Dak. *Addr.* Cleveland, Ohio, 42 White ave.

Jauch, Lizzie; *enr.* '97-'98 cons.; *fr.* Calumet, Mich.—*x.*

Jay, Clark; *enr.* '64-'65 prep.; *fr.* Birmingham, O. *Addr.* Vermilion, Ohio.—*y.*

———Eli; *enr.* '51-'52 prep., '52-'53 coll.; *fr.* Fidelity, O.; *b.* Miami Co., O., Feb. 19, '26; *m.* Mahalah Pearson, Oct. 24, '49; A. B., Antioch Coll., '57, A. M., '60. *Addr.* Richmond, Ind.

———Mrs. Mahalah Pearson (Mrs. Eli); *enr.* '51-'52 prep., '52-'53 coll.; *fr.* Oberlin, O. *Addr.* Richmond, Ind.

———Nettie A. (Mrs. Thomas Petty); *enr.* '63-'65 prep.; *fr.* Pittsfield, O.

———Sarah Alice; *enr.* '95-'96 acad.; *fr.* Gas City, Ind.—*x.*

Jay, Thomas Kelly; enr. '01-'06 coll.; *fr.* St. Marys, O.; *b.* St. Marys, O., June 6, '83; A. B., Oberlin, '06. Grain dealer, St. Marys, Ohio.

———William; *enr.* '51-'52 prep.; *fr.* Oberlin, O.—*x.*

Jaycox, Lora May (Mrs. Herman F. Koepke); *enr.* '03-'06 coll.; *fr.* Lorain, O.; *b.* Aug. 17, '85; *m.* Apr. 27, '07. *Addr.* Detroit, Mich., 69 Calumet st.

Jaynes, Earle Hibbard; *enr.* '94-'95 acad., '95-'96 coll.; *fr.* Des Moines, Ia.; *b.* Meridian, N. Y., May 20, '77; *m.* Mary E. Canfield, June 19, '07; A. B., Western Reserve, '99, LL. B., '02. Attorney, Cleveland, Ohio, 1113 Rockefeller Bldg.

———Lucile; *enr.* '97-'00 coll.; *fr.* Des Moines, Ia.—*x.*

* *Jeakins, Burford; enr.* '58-'61 coll.; *fr.* Beloit, Wis.; *d.* Carnifex Ferry, Va., Sept. 22, '61; A. B., Oberlin, '61.

Jefferies, Daniel W.; *enr.* '62-'63 prep.; *fr.* Marshallton, Pa.—*x.*

———George C.; *enr.* '58-'59 prep.; *fr.* Spencer, O.; *b.* Spencer, O., June 22, '37; *m.* Mollie A. Hine, July 7, '70; 1st Sergt, Co. B, 124th Reg. O. V. I. Attorney, Elyria, Ohio, 1011 East ave.

———John; *enr.* '47-'48 prep.; *fr.* Chedday, England.—*x.*

* *Jeffers, Deodat; enr.* '34-'35 prep., '35-'39 sem.; *fr.* Lockport, N. Y.; *d.* Feb. 11, '87; Sem., Oberlin, '39.

Jeffers, John; enr. '63-'67 coll.; *fr.* Lyndon, Ill.; *b.* Union Grove, Ill.; *m.* Charlotte F. Allen, Oct. 23, '68; A. B., Oberlin, '67; Priv., Co. K, 150th Reg. O. N. G., '64. Farmer, New Florence, Mo.

———John Cyril; *enr.* '05-'08 acad., cons.; *fr.* Oberlin, O. Student, Oberlin Conservatory; Home: Oberlin, Ohio, 131 Forest st.

* Jefferson, Adeline C. (Mrs. Augustus Bailey); *enr.* '52-'56 lit.; *fr.* St. Anthonys Falls, Minn.; *d.* St. Louis, Mo.

Jefferson, Charles Edward; fr. New York, N. Y.; *b.* Cambridge, O., Aug. 29, '60; *m.* Belle Patterson, Aug. 10, '87; D. D., Oberlin, '98; S. B., Ohio Wesleyan, '82, A. B., '85; S. T. B., Boston Univ., '87; D. D., Union Coll., '98; D. D., Yale, '03; LL. D., Ohio Wesleyan. Minister, New York, N. Y., 121 West 85th st.

———Delos; *enr.* '46-'48 prep.; *fr.* Oxford, O.—*x.*

———George Everton; *enr.* '82-'83 prep.; *fr.* Wakeman, O.; *b.* Toledo, O., Sept. 24, '64; *m.* Ann I. Bonar, Dec. 25, '94. *Addr.* Norwalk, Ohio, 14 W. Main st.

———Jean (Mrs. Charles S. Penfield); *enr.* '78-'79 cons.; *fr.* Hudson, Wis.; *b.* Hudson, Wis., Mar. 9, '58; *m.* Dec. 23, '80. Matron, Hudson, Wis., Galahad School for Boys.

———Lucile Dortherie (Mrs. G. L. Williams); *enr.* '05-'06 acad.; *fr.* Coffeeville, Miss. *Addr.* Memphis, Tenn., 690 Trigg ave.

———Mary L.; *enr.* '93-'95 cons., '00-'01 su.; *fr.* Norwalk, O.; *b.* Berlin, O., Feb. 3, '63. Teacher, Norwalk, Ohio.

———Ruth Mary; *enr.* '74-'75, '77-'78 cons.; *fr.* Fredericktown, O.—*x.*

———Thomas Edgar; *enr.* '80-'81 prep.; *fr.* Hudson, Wis. *Addr.* Seattle, Wash., 210 Mutual Life Bldg.

* ——W. F.; *enr.* '55-'58 prep.; *fr.* Berlin Heights, O.; *d.* Norwalk, O., '02.

Jeffery, Elizabeth; *enr.* '82-'84 prep.; *fr.* Hubbard, O.—*x.*

———Frances Christine; *enr.* '06-'08 cons.; *fr.* Oberlin, O.; *b.* Battlagumdu, South India, Nov. 11, '91. Student, Oberlin Conservatory; Home: Oberlin, Ohio, 110 E. College st.

Jeffrey, Agnes (Mrs. John Patterson); *enr.* '58-'60 lit.; *fr.* Savannah, O.; *b.* Savannah, O., Sept. 28, '37; *m.* Sept. 24, '62; Lit., Oberlin, '60. *Addr.* Pleasant Hill, Mo., R. F. D. 5.

———James; *enr.* '47-'48 prep.; *fr.* Lisbon, Wis.—*x.*

Jeffreys, Elizabeth; enr. '83-'84 prep., '84-'87 lit.; *fr.* Hubbard, O.; Lit., Oberlin, '87, Ph. B., '95; Ph. D., Univ. of Chicago, '98. Professor, Pritchett Coll., Glasgow, Mo.

Jeffreys, Ivor; enr. '92-'94 acad., '94-'98 coll.; *fr.* Hubbard, O.; *b.* Ohio, Dec., '73; A. B., Oberlin, '98, LL. B., Northwestern Univ., '02. Lawyer, Chicago, Ill., 1007 Tacoma Bldg.

* ——Margaret (Mrs. John F. Simcox); *enr.* '85-'88 prep.; *fr.* Hubbard, O.; *d.* May 11, '06.

Jelinek, Anna (Mrs. Lewis Hodous); *enr.* '92-'94 acad., '94-'97 coll.; *fr.* Cleveland, O.; A. B., Oberlin, '97. Missionary, Ponasang, Foochow, China.

Jelinek, Joseph; enr. '87-'90 slav., sem.; *fr.* Reskovic, Bohemia; *b.* Stramechy, Bohemia, Dec. 4, '47; *m.* Anna Zika, Feb. 15, '74; Sem., Slavic, Oberlin, '90; Priv., Sergt., Austrian Army, '68-'71. Minister, Milwaukee, Wis., 935 Teutonia ave.

Jelks, Mary Magdalene (Mrs. George Glenn); *enr.* '92-'93 prep.; *fr.* Lamont, Miss. *Addr.* Oberlin, Ohio, Walnut st.

Jelley, Eleanor Bennett; *enr.* '05-'07 cons.; *fr.* Lorain, O.; *b.* Johnstown, Pa., Dec. 11, '83. *Addr.* Lorain, Ohio, 733 14th ave.

———Mrs. Luella Wood (Mrs. James J.; *enr.* '94-'95 cons.; *fr.* Findlay, O.; *b.* Ada, O., Nov. 27, '62; *m.* Feb. 24, '80. Music teacher, Findlay, Ohio, 857 Washington ave.

Jelliff, Walter Scribner; enr. '04-'08 coll., '06-'08 cons.; *fr.* Mansfield, O.; *b.* Mansfield, O., June 18, '86; A. B., Oberlin, '08. Lumber insurance, New York, N. Y., 84 William st.

Jelliffe, Helen; *enr.* '07-'08 cons., acad.; *fr.* Brooklyn, N. Y.; *b.* New York, N. Y., Feb. 23, '91. Student, Oberlin Conservatory; Home: Brooklyn, N. Y., 8 Verona pl.

* *Jenison, Charles A.; enr.* '34-'35 prep., '35-'40 coll., '40-'43 sem.; *fr.* Orangeville, N. Y.; *d.* Mississippi, '59; A. B., Oberlin, '40, Sem., '43, A. M., '45.

* *Jenison, Lucia Ann* (Mrs. Edmund B. Fairfield); *enr.* '39-'41 lit., '41-'45 coll.; *fr.* Orangeville, N. Y.; *d.* Hillsdale, Mich., July 3, '58; A. B., Oberlin, '45.

* ——P. Ann; *enr.* '43-'44 prep., '44-'45 coll., '45-'46 lit.; *fr.* Orangeville, N. Y.; *d.* Olivet, Mich., Apr. 1, '46.

Jenkins, Adelia A.; *enr.* '60-'61 prep.; *fr.* Oberlin, O.—*x.*

———Charles; *enr.* '88-'89 prep.; *fr.* Cleveland, O. *Addr.* Cleveland, Ohio, Spangler ave.

———David E.; *enr.* '02-'03 acad.; *fr.* South Lorain, O. *Addr.* South Lorain, Ohio, 669 13th ave.

———Delora Iona; *enr.* '76-'78 lit.; *fr.* Oberlin, O.—*x.*

Jenkins, Emma Frances (Mrs. William H. Rue); *enr.* '78-'81 lit.; *fr.* Oberlin, O.; Lit., Oberlin, '81. *Addr.* Spokane, Wash., 1228 Broadway.

———Florence Leile; *enr.* '01-'02 cons., acad.; *fr.* Ravenna, O. *Addr.* Ravenna, Ohio.

———Grace Brewster (Mrs. Hartzler Redhead); *enr.* '00-'02 coll., '02-'03 su.; *fr.* Big Lake, Minn.; *b.* Elk River, Minn., July 22, '80; *m.* Apr. 6, '05. *Addr.* Hudson, Ohio.

———Grace Henrietta (Mrs. George L. Christensen); *enr.* '95-'96 cons.; *fr.* Hancock, Mich.; *b.* Hancock, Mich., Mar. 3, '76; *m.* Sept. 5, '05. *Addr.* Houghton, Mich., 115 Clark st.

———Ida Virginia; *enr.* '80-'82 prep., '82-'87 lit.; *fr.* Philadelphia, Pa.—*x.*

———Isora; *enr.* '93-'95 cons.; *fr.* Hancock, Mich. *Addr.* Hancock, Mich.

Jenkins, James Alexander; enr. '99-'01 sem.; *fr.* St. Paul, Minn.; *b.* Wales, June 23, '70; *m.* Katherine M. Jones, May 6, '94; D. B., Oberlin, '01; A. B., Lebanon Valley Coll., '96, A. M., '98, Ph. D., '03. Minister, Cleveland, Ohio, 3908 Franklin ave.

———Marie Woodworth; *enr.* '05-'06 acad., cons.; *fr.* Preston, Ia. *Addr.* Preston, Iowa.

———Mary Edna; *enr.* '06-'07 cons.; *fr.* Petroleum, W. Va.; *b.* Petroleum, W. Va., Mar. 5, '81. Music teacher, Petroleum, W. Va.

Jenkins, Owen; enr. '70-'71, '73-'76 sem.; *fr.* Utica, N. Y.; *b.* S. Llangranog, S. Wales, July 24, '45; *m.* Dellora I. Doty, May 2, '76; Sem., Oberlin, '76; Mayor, Collinwood, O., '00-'01. Minister, Greenwich, O.

Jenkins, Parry Doane; enr. '98-'99 acad., '99-'03 coll.; *fr.* Collinwood, O.; *b.* Depeyster, N. Y., June, '78; A. B., Oberlin, '03. Teacher, Cleveland, O., University School.

———Reba Elizabeth (Mrs. Samuel E. Lawson); *enr.* '97-'98 acad.; *fr.* Winona, O.; *b.* Winona, O., Mar. 31, '75; *m.* Aug. 17, '04; A. B., Earlham Coll., '03. Teacher, Brook Haven, Long Island, N. Y.

Jenkins, Rebecca Ann (Mrs. Albert H. Johnson); *enr.* '59-'60 lit., '60-'61 prep., '61-'65 coll.; *fr.* Mt. Gilead, O.; *b.* New Athens, O., July 5, '42; *m.* Jan. 18, '66; A. B., Oberlin, '65. *Addr.* Oberlin, Ohio, 216 S. Professor st.

———Royal Jay; *enr.* '05-'06 acad., '06-'08 coll., '07-'08 cons.; *fr.* West Williamsfield, O.; *b.* Dover, O., Sept. 10, '88. Student, Oberlin College; Home: Greenwich, Ohio.

Jenkins, Solomon P.; *enr.* '52-'53 prep.; *fr.* Lower Salem, O.—*x.*

———Thomas; *enr.* '52-'56 prep.; *fr.* Newtown, North Wales.—*x.*

———Thomas; *enr.* '83-'84 prep.; *fr.* Peterton, Kan.—*x.*

———Thomas J.; *enr.* 67-'68, '69-'70 prep.; *fr.* Anderson, S. C.—*x.*

Jenks, Clarence Elisha; *enr.* '93-'95 acad.; *fr.* Gates Mills, O.; *b.* Gates Mills, O., June 13, '75; *m.* Lora A. Morse, Aug. 23, '07. Superintendent of Schools, Elkins, W. Va., Elm st.

———Harlon Walker; *enr.* '99-'01 cons., acad., '01-'03, '04-'05 cons.; *fr.* Harrison, Fla.; *b.* Duquoin, Ill. Musician; stenographer, Stockton, Cal., Drawer 494.

* Jenks, J. Pearson; *enr.* '37-'38 coll.; *fr.* Victor, N. Y.; *d.* Avon, N. Y.

———John T.; *enr.* '70-'71 prep.; *fr.* Dundee, Ill. *Addr.* Elgin, Ill.

———Maude Estelle; *enr.* '93-'94, '95-'96 cons.; *fr.* Perry, N. Y.—*x.*

———William B.; *enr.* '54-'57 prep.; *fr.* Onconta, N. Y.—*x.*

———Zidona J.; *enr.* '53-'54 prep.; *fr.* Buffalo, N. Y.—*x.*

* Jenne, Frank Sherman; *enr.* '77-'78 prep.; *fr.* New London, O.; *d.* Denver, Colo., May 12, '93.

Jenner, Alexander E.; *enr.* '47-'48 prep.; *fr.* Ontario, O.—*x.*

———Amos B.; *enr.* '68-'71 prep.; *fr.* Sulphur Springs, O.—*x.*

Jenner, Gertrude; enr. '01-'04, '06-'07 coll., '06-'08 su.; *fr.* Mansfield, O.; *b.* Mansfield, O., Mar. 23, '82; A. B., Oberlin, '07. Teacher, Mansfield, Ohio, 301 Park ave. W.

———Grace Margaret (Mrs. Fred S. McConnell); *enr.* '93-'94 acad., '94-'95 coll.; *fr.* Mansfield, O. *Addr.* Mt. Vernon, Ohio.

———Mildred May; *enr.* '07-'08 cons.; *fr.* Allegan, Mich.; *b.* Allegan, Mich., Dec. 29, '88. *Addr.* Allegan, Mich., 405 Ely st.

———Robert Austin; *enr.* '90-'91 prep.; *fr.* Dayton, O.—*x.*

Jenney, Anna Sutton (Mrs. Elliott F. Grabill); *enr.* '59-'62 lit.; *fr.* Greenwich, O.; *b.* Greenwich, O., Nov. 13, '39; *m.* Mar. 8, '65; Lit., Oberlin, '62. *Addr.* Greenville, Mich., 109 Oak st.

———Delia C. (Mrs. Edward C. Paine); *enr.* '65-'66 prep.; *fr.* Greenwich Station, O.; *b.* Greenwich, O., Oct. 12, '49; *m.* Oct. 20, '69. Author, Columbus, Ohio, 913 Bryden rd.

———Earle Truman; *enr.* '94-'95 acad., '95-'97 coll.; *fr.* Greenwich, O. *Addr.* Steubenville, Ohio.

Jenney, Florence Belle; enr. '94-'97, '00-'03, '06-'07 cons.; *fr.* Greenwich, O.; *b.* Greenwich, O., Sept. 17, '78; Mus. B., Oberlin, '07. Music teacher and student, New York, N. Y.; Home: Oberlin, Ohio, 153 E. College st.

Jenney, Florence Gertrude; enr. '01-'07 cons., acad., coll.; *fr.* Flint, Mich.; *b.* Detroit, Mich., Aug. 28, '80; A. B., Oberlin, '07. Teacher, Oberlin, Ohio.

* ——George D.; *enr.* '63-'64 prep.; *fr.* Greenwich, O.; *d.* Greenwich, O., Feb. 4, '77.

Jenney, Harriet Alice; enr. '99-'03 coll., cons.; *fr.* Huron, S. Dak.; b. Galesburg, Ill., Oct. 2, '77; A. B., Oberlin, '03. Music student, Yankton, S. D., 915 Pine st.

———James W.; *enr.* '60-'61 prep., '62-'63 coll.; *fr.* Greenwich, O.; *b.* Greenwich, O., Oct. 26, '42; *m.* Emma C. Tucker, Aug. 14, '74; Priv., Co. D, 166th Reg. O. V. I.; Mem. Kan. Bd. of Health, 14 yrs. Physician and surgeon, Salina, Kan., 133 S. Seventh st.

———Josie A. (Mrs. Willis J. Miller); *enr.* '72-'74 lit.; *fr.* Greenwich, O.; *b.* Greenwich, O., May 12, '55; *m.* (1) Julius J. Allen, Apr. 5, '76, (2) Willis J. Miller, Aug. 30, '98. *Addr.* Hammond, Ind., 548 Indiana ave.

Jenney, Lee Mortimer; enr. '94-'95 acad., '95-'99 coll., '99-'01 su., p. g.; *fr.* Oberlin, O.; A. B., Oberlin, '99, A. M., '06. *Addr.* Dallas, Tex., Main and Haskell sts.

———Susan Olivia (Mrs. George W. Snapp); *enr.* '63-'64 prep.; *fr.* Greenwich, O.; *b.* Greenwich, O., Oct. 28, '46; *m.* Apr. 4, '72. *Addr.* Greenwich, Ohio.

Jenney, Rose Mary; enr. '00-'04, '05-'06 acad., coll., '01-'02, '05-'07 art; *fr.* Oberlin, O.; *b.* Greenwich, O., Oct. 20, '82; A. B., Oberlin, '06. Student, Oberlin Conservatory, Oberlin, Ohio, 153 E. College st.

* ——Sylvia C. (Mrs. Zelotes Barrett); *enr.* '52-'53 prep.; *fr.* Greenwich, O.; *d.* Greenwich, Ohio, '06.

Jennings, A. Jackson; *enr.* '52-'54 prep., '54-'56 coll.; *fr.* Bentleyville, Pa.—*x.*

Jennings, Catherine (Mrs. Justin W. Parsons); *enr.* '39-'41 prep., '42-'44 coll.; *fr.* Oberlin, O.; *b.* Derby, Conn., Aug. 30, '23; *m.* Dec. 11, '49; A. B., Oberlin, '44. Missionary; Home: Cleveland, Ohio, 3226 W. 14th st.

———Charlotte; *enr.* '33-34 su.; *fr.* Ridgefield, O.—*x.*

Jennings, E. Jennie (Mrs. George L. Beach); *enr.* '61-'63, '69-'70 lit.; *fr.* Brookfield, Ill.; *b.* Brookfield, Ill., July 23, '42; *m.* Oct. 8, '73; Lit., Oberlin, '70. *Addr.* Britton, S. D.

———Edward Paxton; *enr.* '04-'05 acad.; *fr.* West Milton, O.—*x.*

* ——Elizabeth A. (Mrs. Elihu Hasford); *enr.* '37-'38, '40-'41 lit.; *fr.* Derby, Conn.; *d.* Conneaut, O., Feb. 3, '47.

* ——Frances Maria; *enr.* '52-'53 lit.; *fr.* Sandusky, O.; *d.* Pasadena, Cal., Apr. 2, '98.

* *Jennings, Frederic Beach; enr.* '39-'44 prep., '44-'48 coll.; *fr.* Oberlin, O.; *d.* Oberlin, O., Nov. 1, '49; A. B., Oberlin, '48.

———Grace Lucretia; *enr.* '99-'08 acad., cons.; *fr.* Olmsted Falls, O.—*x.*

———Irwin George; *enr.* '93-'94 acad.; *fr.* Zanesville, O.; *b.* Zanesville, O., Oct. 12, '75; *m.* Charlotte C. Lynn, Nov. 23, '04; LL. B., Ohio State Univ.; Probate Judge, Muskingum Co. Probate Judge, Zanesville, Ohio, McIntire ave.

———J.; *enr.* '57-'58 prep.; *fr.* Lima, O.—*x.*

* ——John Giles; *enr.* '42-'44 prep., '44-'46 coll.; *fr.* Oberlin, O.; *d.* Cleveland, O., Dec., '96.

Jennings, Lou Lyon; enr. '06-'08 coll.; *fr.* New York, N. Y.; *b.* Blossburg, Pa., Oct. 21, '79; A. B., Oberlin, '08. Teacher, Golden, Colo., Box 162.

———Noah; *enr.* '50-'51 prep.; *fr.* Jeromesville, O.—*x.*

———Sarah E.; *enr.* '55-'56 prep., '56-'57 lit.; *fr.* Fairfield, O.—*x.*

———Whitney; *enr.* '65-'66 prep.; *fr.* Marion, O.—*x.*

* ——Wiley Lorenzo; *enr.* '82-'83, '90-'91 prep.; *fr.* Berea, Ky.

———William M.; *enr.* '65-'66 prep.; *fr.* Richmond, Va.—*x.*

Jensen, Ida Christina (Mrs. E. H. Parker); '93-'94 acad., cons.; *fr.* River Falls, Wis. *Addr.* Minneapolis, Minn., 1030 Andrus Bldg.

Jensen, Jensine Magrethe Lise (Mrs. Jonathan Nielson); *enr.* '89-'90 lit., '90-'93 coll.; *fr.* Oberlin, O.; Ph. B., Oberlin, '93. *Addr.* Lorain, Ohio, 409 Prospect st.

———Mattrup; *enr.* '92-'93 acad.; *fr.* Oberlin, O.; *b.* Denmark, Aug. 6, '73; *m.* Estella L. Boise, July 12, '90. Cemetery superintendent, San Francisco, Cal., Grant Bldg., 7th and Market sts.

Jensen, Winifred Zelphia; enr. '04-'08 coll., '07-'08 cons.; *fr.* Mt. Pleasant, Utah; *b.* Mt. Pleasant, Utah, Dec. 9, '86; A. B., Oberlin, '08. *Addr.* St. Louis, Mo., 4115 W. Pine st.

———Anna; *enr.* '03-'04 acad., cons.; *fr.* Gaylord, Mich.—*x.*

Jepson, Mary Alice; *enr.* '89-'90 cons.; *fr.* Shamburg, Pa.—*x.*

Jerabek, John S.; *enr.* '89-'91 Slav., sem.; *fr.* Silver Lake, Minn.; *b.* Moravia, Europe, July 29, '65; *m.* Julia Bren, June 4, '93. Lawyer, Silver Lake, Minn.

Jerauld, Charles M.; *enr.* '74-'75 prep.; *fr.* Green, O.—*x.*

Jernberg, Prudence Emily; *enr.* '06-'08 coll.; *fr.* Chicago, Ill.; *b.* Chicago, Ill., Mar. 12, '88. Student, Oberlin College; Home: Chicago, Ill., 744 W. Monroe st.

* Jerome, Arthur; *enr.* '54-'55 prep.; *fr.* Ridgefield, O.

Jervis, Mary Leone; *enr.* '03-'04 coll.; *fr.* Omaha, Neb. *Addr.* Hutchinson, Kan.

Jessup, Cannie A.; *enr.* '59-'60 prep.; *fr.* Harbor Creek, Pa.—*x.*

———Henry; *enr.* '58-'59 prep.; *fr.* Harbor Creek, Pa.—*x.*

Jewell, Clara Adah; *enr.* '63-'67 lit.; *fr.* Oberlin, O.; *b.* Waterbury, Vt., Feb. 16, '47. *Addr.* West End, Va.

———Florence (Mrs. Nathan Snyder); *enr.* '72-'73 prep.; *fr.* Rochester, O. *Addr.* New London, Ohio.

———George Abraham; *enr.* '98-'99 acad.; *fr.* Ramelton, Ind.—*x.*

———George P.; *enr.* '56-'57 prep.; *fr.* Whitingham, Vt.—*x.*

———Helen Louisa; *enr.* '89-'91 prep., cons.; *fr.* Albuquerque, N. Mex.—*x.*

———Jeanette Emma; *enr.* '02-'04 acad., cons.; *fr.* Washington, D. C. *Addr.* Washington, D. C., 1485 Columbia rd.

———Joel Spencer; *enr.* '52-'53 prep.; *fr.* Wells, Pa.—*x.*

———M. C.; *enr.* '57-'58 prep.; *fr.* Henrietta, O. *Addr.* Newburg, Ohio.—*y.*

* ——Maria Antoinette (Mrs. —— Davis); *enr.* '57-'59 prep., '59-'64 coll.; *fr.* Oberlin, O.; *d.* Lansing, Mich., '80.

Jewell, Mary A. (Mrs. William W. Kinsley); *enr.* '53-'57 lit.; *fr.* Oberlin, O.; *b.* Bolton, Vt., Feb. 20, '38; *m.* Oct. 18, '64; Lit., Oberlin, '57. *Addr.* East Falls Church, Va.

———P.; *enr.* '53-'55 prep.; *fr.* Masonville, N. Y.—*x.*

———Ralph Herbert; *enr.* '06-'07 acad.; *fr.* Washington, D. C.; *b.* Kansas City, Mo., Oct. 12, '89. Student; Home: Washington, D. C., 1485 Columbia rd. N. W.

* *Jewell, Sarah Parmelia* (Mrs. Charles H. Buxton); *enr.* '55-'56 prep., '56-'61 lit.; *fr.* Oberlin, O.; *d.* Falls Church, Va., Feb. 3, '97; Lit., Oberlin, '62.

Jewell, Thomas Bronson, Sr.; enr. '65-'67 prep., '67-'69, '70-'73 coll., '73-'74 cons.; *fr.* Oberlin, O.; *b.* Richmond, Vt., Jan. 12, '51; *m.* Florence Eddy, June 25, '02; A. B., Oberlin, '73; LL. B., Univ. of New York, '75; Register of Probate, Detroit, '77-'80. Lawyer, Washington, D. C., 1485 Columbia rd., N. W.

———Thomas Bronson, Jr.; *enr.* '06-'08 coll.; *fr.* Washington, D. C.; *b.* Kansas City, Mo., July 11, '88. Student, Oberlin College; Home: Washington, D. C., 1485 Columbia rd. N. W.

Jewelson, Arnold; *enr.* '66-'67 prep.; *fr.* Young Hickory, Wis.—*x.*

Jewett, Carrie E.; *enr.* '73-'75 cons., prep.; *fr.* Newburg, O. *Addr.* Newburg, Ohio.

———Charles; *enr.* '45-'46 prep.; *fr.* Newburg, O.—*x.*

———Elizabeth H.; *enr.* '51-'52 prep., '52-'53 lit.; *fr.* Rosendale, O.—*x.*

———Elizabeth Johnson (Mrs. James Ewing); *enr.* '00-'01 acad.; *fr.* Cadiz, O.; *b.* Philadelphia, Pa., July 11, '74; *m.* Apr. 15, '08. *Addr.* Omaha, Neb., 3312 Seward st.

———Mrs. Frances Gulick (Mrs. Frank F.); *enr.* '80-'82 cons.; *fr.* Oberlin, O.; *b.* Ponape, Caroline Islands. *Addr.* Oberlin, Ohio, 73 S. Professor st.

Jewett, James Judge; enr. '97-'98 acad., '98-'02 coll., '02-'03 p. g.; *fr.* Cadiz, O.; *b.* Columbus, O., Oct. 27, '76; *m.* Bertha B. Gootzman, June 12, '07; A. B., Oberlin, '02; Treas., Rivertan, '07—. Manager, Riverton, Wyo., Riverton Lumber Co.

———Joseph E.; *enr.* '40-'41 prep.; *fr.* Rochester, Mich.—*x.*

Jewett, Maurice Belknap; enr. '95-'96 acad., '96-'00 coll.; *fr.* Cadiz, O.; A. B., Oberlin, '00. *Addr.* New York, N. Y., 2047 Seventh ave.

* ——Sarah Elizabeth (Mrs. K. P. Lee); *enr.* '83-'84 cons.; *fr.* Norwichtown, Conn.; *d.* Norwichtown, Conn., Aug. 26, '04.

——Sarah Jarvis (Mrs. William F. Converse); *enr.* '99-'01 cons., acad.; *fr.* Norwich, Conn.; *b.* New Rochelle, N. Y., July 29, '78; *m.* Jan. 22, '02. Music student and singer, New York, N. Y., 500 W. 143rd st.

——W. H.; *enr.* '53-'54 prep.; *fr.* Perry, O.—*x.*

Jewitt, Ella A. (Mrs. Clarence N. Pelton); *enr.* '73-'76 cons., '75-'76 lit.; *fr.* Laporte, O.; *b.* Cleveland, O., Dec. 22, '54; *m.* Sept. 4, '78. *Addr.* Oberlin, Ohio, 23 S. Pleasant st.

——Charles Arthur; *enr.* '03-'05 cons., acad.; *fr.* Cleveland, O. *Addr.* Cleveland, Ohio, 8200 Carnegie ave.

——William Arthur; *enr.* '78-'79 prep.; *fr.* Oberlin, O.; *b.* Brunswick, O., Mar. 26, '57; *m.* Mary A. Moore, June 7, '79. Manufacturer, Cleveland, Ohio, 1401 W. 9th st.

Jewlson, Carrie S.; *enr.* '66-'67 lit.; *fr.* Trenton, Wis.—*x.*

Jezek, Frank; *enr.* '87-'88 Slav., sem.; *fr.* Blovec, Bohemia; *b.* Blowitz, Bohemia, Feb. 8, '59; *m.* Carrie Husak, Jan. 26, '95. Tailor, Cleveland, Ohio, 5725 Broadway.

Jillson, Erroll Chamberlain; *enr.* '97-'98 cons.; *fr.* Westfield, N. Y.—*x.*

Jodon, Florent P.; *enr.* '52-'54 prep.; *fr.* Janelew, Va.—*x.*

——Francis Foster; *enr.* '90-'92 prep.; *fr.* Clyde, O.; *b.* Clearfield, Pa., June 26, '67; *m.* Jessie L. Miller, Sept. 27, '00. Agent, Salina, Kans., 436 S. 11th st.

John, William; *enr.* '69-'70 prep.; *fr.* Salamonca, N. Y.—*x.*

Johns, Daniel J.; *enr.* '49-'50 prep.; *fr.* Wellington, O. *Addr.* Joelton, Tenn., R. F. D. 27.

——Edward Lucien; *enr.* '48-'49 prep.; *fr.* Wellington, O.; *b.* Wellington, O., Feb. 14, '30. Farmer, Wellington, Ohio.

——Elizabeth L.; *enr.* '52-'53 prep.; *fr.* Wellington, O.; *b.* Wellington, O., Mar. 17, '35. *Addr.* Wellington, Ohio.

——Ethelle Florence; *enr.* '05-'07 cons.; *fr.* Chicago, Ill.; *b.* Peoria, Ill. *Addr.* Chicago, Ill., 6463 Kimbark ave.

Johns, Georgia May (Mrs. Henry A. Ruger); *enr.* '91-'92 prep., '92-'96 coll., '96-'97 art, '99-'00 su.; *fr.* Wellington, O.; *b.* Wellington, O., Mar. 7, '73; *m.* Sept. 5, '01; Ph. B., Oberlin, '96. *Addr.* Colorado Springs, Colo., 114 Tyler pl.

——Jessie Maude; *enr.* '86-'87 cons.; *fr.* Winona, Minn.—*x.*

——Mary Edith; *enr.* '04-'08 cons.; *fr.* Clarksfield, O.; *b.* Clarksfield, O., Feb. 12, '87. Student, Oberlin Conservatory; Home: Wakeman, Ohio, R. F. D. 4.

* ——Ruth Ophelia; *enr.* '44-'45 lit.; *fr.* Wellington, O.; *d.* Wellington, O., Mar. 28, '47.

——Sabina; *enr.* '70-'71 cons.; *fr.* Bangor, Wis.—*x.*

——Warren Adelbert; *enr.* '03-'05 acad.; *fr.* Youngstown, O.; *b.* Youngstown, O., Aug. 14, '83. Student; Home: Youngstown, Ohio, 328 Custer ave.

Johnson, A. Owen; *enr.* '68-'69 prep., '69-'71 coll.; *fr.* Oberlin, O.—*x.*

——Ada Olivia; *enr.* '05-'06 cons., acad.; *fr.* Chicago, Ill. *Addr.* Chicago, Ill., 1283 Humboldt Blvd.

——Ada Virginia (Mrs. William R. Gault); *enr.* '86-'87 lit.; *fr.* Plainfield, O.; *b.* Orange, O., May 7, '52; *m.* Oct. 15, '90; Ohio Central Normal, '82. *Addr.* Coshocton, Ohio, 709 Chestnut st.

——Adaline; *enr.* '64-'65 prep.; *fr.* Warrensville, O.—*x.*

* ——Albert Harris; *enr.* '53-'57 prep., '62-'65 coll.; *fr.* Oberlin, O.; *d.* Near Salida, Colo., Dec. 4, '99.

——Albert Mussey; *enr.* '84-'85 cons., '86-'88 prep.; *fr.* Oberlin, O.; *b.* Oberlin, O., May 31, '72; *m.* Bessie M. Penniman, Nov. 19, '96; C. E., Cornell, '95. Pres., Life Insurance Co., Chicago, Ill., 159 La-Salle st.

——Albert Sidney; *enr.* '65-'66 prep.; *fr.* Homer, O.; *b.* Johnsonburg, N. Y., May 13, '46; *m.* Julia Preston, Jan. 19, '68; Priv., Sergt., Co. I, 129th Reg. O. V. I., July, '63-Mar., '64; Clerk, Crawford Co., Kan., '78-'84. City clerk, Girard, Kan., 420 Forest ave.

Johnson, Alexander Byron; *enr.* '47-'49 prep., '49-'53 coll.; *fr.* Rochester, N. Y.; *b.* Rochester, N. Y., June 21, '26; *m.* Eunice E. Fox, Aug. 24, '53; A. B., Oberlin, '53 A. M., '56. *Addr.* Avondale, Cincinnati, Ohio, 530 Forest ave.

——Albert Herbert; *enr.* '88-'89 prep., cons.; *fr.* Antwerp, N. Y.—*x.*

——Alfred; *enr.* '89-'90 sem.; *fr.* Oberlin, O.—*x.*

* ——Alice J. (Mrs. Charles H. Jenkins); *enr.* '70-'71 lit., cons.; *fr.* Sandusky, O.; *d.* Sandusky, O., Jan. 21, '81.

———Alice Lucinda; *enr.* '85-'87 art, '89-'92 prep., cons., '92-'96 coll., '96-'97 art; *fr.* Oberlin, O.; *b.* Oberlin, O., June 26, '72. Art teacher, Cisco, Tex.

Johnson, Alice Lura; *enr.* '03-'07 cons.; *fr.* Casselton, N. Dak.; *b.* Amenia, N. Dak., Jan. 9, '83; Mus. B., Oberlin, '07. Teacher, Tabor Conservatory, Tabor, Ia., Box 82.

———Alice Miriam; *enr.* '81-'82 cons., lit.; *fr.* Fredonia, N. Y.—*x.*

———Alma; *enr.* '91-'92 cons.; *fr.* Edon, O. —*x.*

———Amanda; *enr.* '93-'95 acad.; *fr.* Blair, Wis.—*x.*

———Amelia Bessie; *enr.* '00-'01 su.; *fr.* Warren, Pa.—*x.*

Johnson, Amelia Estelle (Mrs. Philip C. Hayes); *enr.* '53-'56 prep., '56-'59 lit.; *fr.* Oberlin, O.; *b.* Birmingham, O., June 23, '40; *m.* Jan. 25, '65; Lit., Oberlin, '60. *Addr.* Joliet, Ill., 613 Western ave.

———Anna B.; *enr.* '34-'38 lit.; *fr.* Henrietta, N. Y.—*x.*

———Anna Merriam (Mrs. P. W. Parmelee): *enr.* '73-'74 prep., '73-'75, '78-'79 cons.; *fr.* Burton, O. *Addr.* Burton, Ohio.

Johnson, Arbella Ambra (Mrs. Charles B. Warren); *enr.* '89-'91 lit.; *fr.* Cornish, N. H.; *b.* Cornish, N. H., Nov. 11, '66; *m.* Nov. 4, '94; Lit., Oberlin, '91. *Addr.* Minturn, Colo.

Johnson, Artemas Bell; *enr.* '59-'60 prep., '60-'64 coll.; *fr.* Oberlin, O.; *b.* Norwalk, O., Sept. 9, '43; *m.* (1) Louise M. Crane, July 3, '66, (2) Anna E. Welch, Dec. 12, '93; A. B., Oberlin, '64, A. M., '70; Prosecuting Attorney; Mayor; Judge, Court Common Pleas; Mem. State Convict Labor Commission, '00-'02; Mem. State Bd. Examiners for admission to bar, '03-'08. Lawyer, Kenton, Ohio.

———Arthur C.; *enr.* '71-'72, '73-'74 prep.; *fr.* Cleveland, O.—*x.*

———Arthur Hamilton; *enr.* '85-'86 prep., '86-'89 coll.; *fr.* Oberlin, O.; *b.* Oberlin, O., May 23, '69; *m.* (1) Helen Crull, June 26, '94, (2) Frankie Barlow, Sept. 15, '02. Banker, Cisco, Tex.

———Arthur Nixon; *enr.* '85-'86 prep.; *fr.* Spring Water, N. Y. *Addr.* Spring Water, N. Y.

———Ben Wayland; *enr.* '88-'90 coll.; *fr.* Elyria, O.; *b.* Elyria, O., May 19, '71; *m.* Kate S. Walker, June 18, '01; A. B., Brown, '93. Attorney at Law, Toledo, Ohio, 701 Lincoln ave.

———Ben Wiley; *enr.* '90-'92 prep.; *fr.* St. Louis, Mo.; *b.* California, Sept. 16, '69; *m.* Maud C. Bailey, Dec. 23, '96. Director, Manual Training Pub. Schs., Seattle, Wash., 901 7th st.

———Bessie; *enr.* '69-'71 prep.; *fr.* Norwalk, O.—*x.*

———Beulah Belle (Mrs. Harry Zimmerman); *enr.* '87-'88, '91-'92 acad., '92-'93 coll., '93-'94 cons.; *fr.* Helena, Ark.; *b.* Cheyenne, Wyo., Sept. 12, '72; *m.* Oct. 11, '99. *Addr.* Fremont, Ohio, 320 South Clover st.

———Blanche (Mrs. Louis J. Tourtellot); *enr.* '99-'00 coll., cons.; *fr.* Wyoming, Ia.; *b.* Wyoming, Ia., Feb. 2, '79; *m.* June 21, '05. *Addr.* Enid, Okla., 525 W. Main st.

———Burke Lamartine; *enr.* '88-'92 prep.; *fr.* Kenton, O.; *b.* Kenton, O., Feb. 3, '74; *m.* Edna D. Sullivan, Jan. 28, '03; M. D., Cleveland Med. Coll., '96; Acting Asst. Surg., U. S. A., '98-'01; Capt. and Asst. Surg., O. N. G., '01-'03; Coroner, Hardin Co., O., '97-'98; Mem. Bd. of Ed., Kenton, '08. Physician and surgeon, Kenton, Ohio.

———Byron Bancroft; *enr.* '88-'82 prep.; *fr.* Cincinnati, O. Pres. Amer. League Professional Base Ball Clubs, Chicago, Ill., Fisher Bldg.

———C. H.; *enr.* '78-'79 prep.; *fr.* Chicago, Ill.—*x.*

* ———Cambden; *enr.* '41-'42 prep.; *fr.* Andover, O.; *d.* Homestead, Mich., Dec. 10, '04.

Johnson, Cecil Amy (Mrs. Fred M. Harpham); *enr.* '97-'98 acad., '98-'02 coll.; *fr.* Kenton, O.; *b.* Kenton, O., Apr. 10, '79; *m.* Sept. 21, '04; A. B., Oberlin, '02. *Addr.* Akron, Ohio, 578 E. Buchtel ave.

———Cecil Root; *enr.* '02-'03 acad., cons.; *fr.* Colorado Springs, Colo.—*x.*

Johnson, Cedric Edgar; *enr.* '82-'83, '84-'86 prep., '86-'90 coll.; *fr.* Kenton, O.; *b.* Kenton, O., Mar. 14, '68; *m.* Helen E. Hoskins, June 28, '93; A. B., Oberlin, '90. Lawyer, Los Angeles, Cal., 700 Union Trust Bldg.

———Celestia J. (Mrs. D. Jerome Jones); *enr.* '57-'60 coll.; *fr.* Kishwaukee, Wis.; *b.* Laporte, O., Aug. 7, '35; *m.* Feb. 17, '60; Rockford Female Sem., '56. *Addr.* Chicago, Ill., 164 42nd pl.

———Celia E. (Mrs. Charles Pond); *enr.* '66-'67 prep.; *fr.* Busti, N. Y. *Addr.* Busti, N. Y.

———Chandler Adams; *enr.* '91-'93, '94'95 acad.; *fr.* Kishwaukee, Wis. *Addr.* Columbia, Nev.—*y.*

———Charles; *enr.* '59-'60 prep.; *fr.* Gustavus, O.—*x.*

———Charles; *enr.* '70-'71 prep.; *fr.* Canal Dover, O.—*x.*

———Charles B.; *enr.* '54-'55 prep.; *fr.* Greenbush, O.—*x.*

———Charles H.; *enr.* '71-'74 prep.; *fr.* Nashville, Tenn.—*x.*

———Charles Sumner; *enr.* '68-'71, '73-'74 prep.; *fr.* Oberlin, O.; *b.* Oberlin, O., June 3, '52; *m.* Nettie Gibson, Jan. 27, '77; Asst. Treas., Lorain Co., 8 yrs. Commercial traveler, Elyria, Ohio, 304 West ave.

———Clara Belle (Mrs. A. J. True); *enr.* '76-'77 cons., prep.; *fr.* Port Clinton, O. *Addr.* Ann Arbor, Mich.

———Clara Elizabeth (Mrs. H. S. Craddock); *enr.* '02-'03 acad., cons.; *fr.* Bellaire, O. *Addr.* Chattanooga, Tenn.

Johnson, Clarence Chrisman; *enr.* '93-'94 acad., '94-'96, '97-'99 coll.; *fr.* Cheyenne, Wyo.; *b.* Cheyenne, Wyo., Jan. 15, '75; *m.* Harriett A. Wetherbee, June 20, '00; A. B., Oberlin, '99. Div. Supt., Telegraph Co., New York, N. Y., 44 E. 23rd st.

———Cliff Updegraffe; *enr.* '84-'85 prep., '85-'87 coll., cons.; *fr.* Oberlin, O. Physician, Oberlin, Ohio, 216 S. Professor st.

Johnson, Cornelia Mussey; *enr.* '86-'88 prep., cons., '88-'91 coll., '91-'93 cons.; *fr.* Oberlin, O.; *b.* Oberlin, O., Feb. 12, '69; A. B., Oberlin, '91. Postmaster, Cedaredge, Colo.

———Corrie N. (Mrs. Frank C. Percival); *enr.* '89-'90 prep., '90-'92 coll.; *fr.* Oberlin, O.; *b.* Oberlin, O., Nov. 24, '70; *m.* Sept. 6, '99. *Addr.* Castile, N. Y., Box 173.

———Cyrus Milton; *enr.* '71-'72 prep.; *fr.* Sharon Center, O.; *b.* Sharon Tp., O., Mar. 5, '44; *m.* Lora Harpley, July, '96; Priv., Co. K, 150th Reg. O. N. G., May-Aug., '64. Farmer, Sharon Center, Ohio.

* ———DeForest Rood; *enr.* '82-'84, '85-'86 cons., '86-'89 cons., prep.; *fr.* Oberlin, O.; *d.* Oberlin, O., Jan. 22, '90.

———Edith (Mrs. Herbert D. Gleason); *enr.* '91-'93 acad.; *fr.* Cheyenne, Wyo.; *b.* Cheyenne, Wyo., Jan. 4, '72; *m.* Oct. 8, '96. *Addr.* Cheyenne, Wyo., 2010 Warren ave.

———Edith Josephine; *enr.* '92-'93 cons.; *fr.* Onoville, N. Y.—*x.*

* *Johnson, Edith Phillips;* *enr.* '80-'81 prep., '81-'84 lit.; *fr.* Homer, La.; *d.* Springfield, Mass., July 6, '92; Lit., Oberlin, '84.

———Edward Payson; *enr.* '58-'60 prep., '60-'61 coll.; *fr.* Oberlin, O.; *b.* Kishwaukee, Ill., Aug. 15, '40; *m.* (1) Edna O. Rood, Jan. 25, '65; (2) Belle Dewey, July 10, '94. Merchant, Oberlin, Ohio, 111 Forest st.

———Edward Withington; *enr.* '85-'86 prep.; *fr.* Spring Water, N. Y.—*x.*

———Elizur G.; *enr.* '53-'56 prep.; *fr.* Lagrange, O.; *b.* Lagrange, O., Nov. 24, '36; *m.* Sylvia D. Gott, Jan. 1, '59; Capt., Co. I, 8th Reg. O. V. I., '61; Auditor, Lorain Co., O., '69-'77. Attorney at Law, Elyria, Ohio, 236 Power Blk.

———Ella Fidelia; *enr.* '84-'86 prep., cons.; *fr.* Cleveland, O.—*x.*

———Ella Jane; *enr.* '85-'86 cons.; *fr.* Van Buren, Pa.—*x.*

———Elma Westgate; *enr.* '06-'07 cons., acad.; *fr.* Keokuk, Ia.; *b.* Keokuk, Ia., Apr. 15, '88. Music student, Keokuk, Iowa, 517 N. Sixth st.

* *Johnson, Emeline* (Mrs. —— Howe); *enr.* '50-'55 lit.; *fr.* Huntington, O.; *d.* Weaverville, Cal., '71; Lit., Oberlin, '55.

———Emily A.; *enr.* '52-'53 lit.; *fr.* Rochester, N. Y.—*x.*

———Ernest Cassius; *enr.* '69-'70 prep.; *fr.* Cleveland, O.—*x.*

Johnson, Essie Eliza (Mrs. Richard L. Merrick); *enr.* 73-'75 prep., '75-'79 coll.; *fr.* Fitchville, O.; *b.* Hartland, O., June 26, '57; *m.* Nov. 27, '84; A. B., Oberlin, '79, A. M., '96; M. D., Cleveland Homoeopathic Hospt. Coll., '98. Physician, East Cleveland, Ohio, 13603 Euclid ave.

———Estelle Jane; *enr.* '77-'78 prep.; *fr.* Busti, N. Y.—*x.*

Johnson, Ethel Gwendolin (Mrs. Jacob C. Strong); *enr.* '88-'91 lit., cons., '93-'94 p. t.; *fr.* Kenton, O.; *b.* Kenton, O., Jan. 19, '72; *m.* Mar. 17, '01; P. T., Oberlin, '94. *Addr.* Santa Paula, Cal., 401 Main st.

* ———Eva Osborne; *enr.* '90-'91 sem.; *fr.* New Richmond, Wis.; *d.* New Richmond, Wis., '92.

* ———Mrs. Fannie J.; *enr.* '65-'66 lit., '66-'67 prep.; *fr.* Sturgis, Mich.

* ——Florana Matilda (Mrs. James M. Clark); *enr.* '66-'67 prep., '67-'71 lit.; *fr.* Brighton, O.; *d.* Canastota, S. Dak., May 17, '08.

Johnson, Florence Winifred; enr. '84-'89 lit., cons.; *fr.* Stillman Valley, Ill.; *b.* Kishwaukee, Ill., May 10, '69; Lit., Oberlin, '89; Rockford Conservatory, '93; Chicago Free Kindergarten Training School, '98. Teacher, Chicago, Ill., 505 W. Monroe st.

——Francis McDowell; *enr.* '99-'00 acad.; *fr.* Flushing, O.—*x.*

Johnson, Frank Pierce; enr. '64-'70 prep., '70-'74 coll.; *fr.* Oberlin, O.; *b.* Oberlin, O., Jan. 16, '51; *m.* Mary E. Holman, Jan. 16, '79; A. B., Oberlin, '74; M. D., Western Reserve, '77. Physician, St. Louis, Mo., 3744 Finney ave.

——Frank Tatham; *enr.* '92-'94 acad.; *fr.* Kalamazoo, Mich.; *b.* Macomb, Ill., July 14, '68; *m.* Melissa K. Taylor, Oct. 31, '99. Minister, Minneapolis, Minn., 3448 Aldrich ave. S.

——Franklin E.; *enr.* '85-'86 prep.; *fr.* Lakeside, O.; *b.* Danbury, O., Jan. 24, '65; *m.* Nellie Johnson, May 18, '92. Railway agent, Lakeside, Ohio.

——Frederick Cyrus; *enr.* '92-'93, '95-'96 acad.; *fr.* Oberlin, O.—*x.*

——George; *enr.* '42-'43 coll.; *fr.* Black Rock, N. Y.—*x.*

——George B.; *enr.* '57-'58 prep.; *fr.* Grafton, Wis.; *b.* Kishwaukee, Ill., Jan. 29, '42; *m.* Caroline E. Couch, Jan. 29, '67. Real estate, Chicago, Ill., 355 S. St. Louis ave.

——George R.; *enr.* '65-'68 prep.; *fr.* Rochester, Can.—*x.*

——George W.; *enr.* '76-'77 prep.; *fr.* Ashtabula, O.—*x.*

Johnson, George Willard; enr. '05-'07 coll.; *fr.* Springfield, Mass.; *b.* Springfield, Mass., Sept. 27, '84; A. B., Oberlin, '07. Teacher, Springfield, Mass., 214 King st.

Johnson, Georgia Washington (Mrs. Henry F. Willard); *enr.* '89-'90 prep., '90-'94 coll.; *fr.* Stoughton, Wis.; *b.* Stoughton, Wis., Feb. 22, '71; *m.* Oct. 16, '00; Ph. B., Oberlin, '94. *Addr.* Stoughton, Wis.

——Gertrude (Mrs. Charles L. Vollmer); *enr.* '90-'91 prep.; *fr.* Lakeside, O.; *b.* Lakeside, O., Nov. 10, '71; *m.* July 22, '01. *Addr.* Port Clinton, Ohio, R. F. D. 2, Box 98.

——Glenora Pearl (Mrs. Fred Burk); *enr.* '00-'01 cons.; *fr.* Ruggles, O. *Addr.* St. Johns, Mich.

——Grace Alice; *enr.* '05-'07 cons., coll.; *fr.* Portage, Wis.; *b.* Morrisonville, Wis., Aug. 10, '86. Music teacher, Portage, Wis., 411 W. Cook st.

——Grace Frances; *enr.* '91-'92 cons.; *fr.* Dover, O.; *b.* Dover, O., May 5, '74. Teacher, Ashtabula, Ohio, 235 Prospect st.

——Grace Meriam; *enr.* '85-'86 cons.; *fr.* Cleveland, O.—*x.*

——Harry Earl; *enr.* '97-'99 acad.; *fr.* Wellington, O. *Addr.* Ashtabula, O., R. F. D. 6.

——Harry Sinclair; *enr.* '88-'90 prep.; *fr.* Keokuk, Ia.—*x.*

——Hattie Hermia; *enr.* '78-'80 prep., cons.; *fr.* Mansfield, O.—*x.*

——Helen Gaylord; *enr.* '06-'07 acad., '07-'08 coll.; *fr.* Hartford, Conn. *Addr.* Hartford, Conn., 122 Woodland st.

——Henrietta Amanda; *enr.* '95-'96 acad., '96-'97 coll.; *fr.* Chicago, Ill.—*x.*

——Henry A.; *enr.* '58-'61 prep.; *fr.* Troy, Ill. *Addr.* Eagle Bridge, N. Y.

——Henry B.; *enr.* '55-'56, '57-'58 prep.; *fr.* Oberlin, O. *Addr.* Norwalk, Ohio.

Johnson, Henry Brigham; enr. '91-'93 prep., '93-'97 coll.; *fr.* St. Louis, Mo.; A. B., Oberlin, '97. *Addr.* St. Louis, Mo., care U. S. Sub Treasury.

——Henry F.; *enr.* '68-'69 prep.; *fr.* Saybrook, O.; *b.* McKean, Pa., Nov. 12, '49; *m.* Mary P. Kelley, Sept. 2, '75. Farmer, Geneva, Ohio.

——Henry Mussey; *enr.* '56-'57 prep.; *fr.* Oberlin, O.; *b.* Elyria, O., Dec. 3, '36; *m.* Katharine Phillipps, Oct. 3, '60; Mem. La. Leg., '76. Truck farmer, Live Oak, Fla.

* ——Henry W.; *enr.* '46-'47, '49-'51 prep.; *fr.* Birmingham, O.

——Herbert Edward; *enr.* '87-'90 prep., '90-'91 coll.; *fr.* Oberlin, O. *Addr.* Cisco, Tex.

——Hiram; *enr.* '54-'55 prep.; *fr.* Columbia, Pa.—*x.*

* *Johnson, Homer Hosea; enr.* '79-'81 prep., '81-'82, '83-'85 coll.; *fr.* New London, O.; *b.* Hartland, O., June 26, '62; *m.* (1) Jane Whitcomb, Aug. 11, '88, (2) Gertrude Beggs, June 26, '96, (3) Louise Pope, Nov. 2 ,'01; A. B., Oberlin, '85; A. M., Harvard, '88, LL. B., '88. Lawyer, Cleveland Ohio, Overlook rd., Euclid Heights.

———Horace H.; *enr.* '53-'57 prep.; *fr.* Sandusky City, O. *Addr.* Sandusky City. —*y.*

———Ida Belle; *enr.* '74-'78 prep., cons.; *fr.* Ripley, O.—*x.*

Johnson, Iris Leighton (Mrs. Merton L. Carpenter); *enr.* '96-'97 acad., '98-'02 coll.; *fr.* Helena, Ark.; *b.* Helena, Ark., Aug. 18, '79; *m.* Oct. 14, '03; A. B., Oberlin, '02, P. T., '02. *Addr.* Wellington, Ohio, R. F. D. 4.

———J. W.; *enr.* '55-'56 prep.; *fr.* Hudson, Can.—*x.*

———J W.; *enr.* '74-'75 prep.; *fr.* Oberlin, O.—*x.*

———James Birney; *enr.* '57-'60 prep., '60-'63 coll.; *fr.* Oberlin, O.; *b.* Kishwaukee, Ill., Mar. 29, '43; *m.* Belle T. Wortley, Dec. 23, '71; 1st Lieut., 117th Reg. U. S. C. T., June, '62-'May, '65. Manufacturer, Fremont, Ohio, 721 Birchard ave.

———James William; *enr.* '75-'79 prep.; *fr.* Washington, O. *Addr.* Sellersburg, Ind., R. F. D. 1.

———Jessie Amarilla; *enr.* '07-'08 cons.; *fr.* Minneapolis, Minn. *Addr.* Minneapolis, Minn., 508 W. 32nd st.

* ——Jane Sallie; *enr.* '55-'56 prep., '57-'58 lit.; *fr.* Gustavus, O.; *d.* Gustavus, O., Feb. 28, '59.

———Jennie Marie; *enr.* '98-'99 cons.; *fr.* Waterford, Pa.—*x.*

———Jessie Lucile; *enr.* '06-'08 coll.; *fr.* Oberlin, O.; *b.* Bainbridge, O., Dec. 13, '85. Student, Oberlin College; Home: Oberlin, Ohio, 86 W. Lorain st.

———John A.; *enr.* '66-'67 prep.; *fr.* Rochester, Can.—*x.*

———John H.; *enr.* '49-'50 prep.; *fr.* Columbus, O.—*x.*

———John L.; *enr.* '39-'41 prep., '41-'42 coll.; *fr.* Suffield, Conn.—*x.*

———John W.; *enr.* '46-'47 prep.; *fr.* Taylorsville, Va.—*x.*

———Joseph Byron; *enr.* '64-'65 coll.; *fr.* Washington, Ill.—*x.*

* ——Julia C.; *enr.* '65-'67 prep.; *fr.* Kenosha, Wis.; *d.* Oak Park, Ill., May 14, '90.

———Kent Percival; *enr.* '89-'91 prep.; *fr.* Kenton, O.; *b.* Kenton, O., July 27, '76; *m.* Harriett E. Duncan, Sept. 6, '99; B. L., Ohio Northern Univ., '97; City Solicitor, Kenton, O., '89-'01. Attorney at Law, Kenton, Ohio.

———Kittie Alfarata; *enr.* '79-'81 cons.; *fr.* Morrison, Ill.—*x.*

———Johnson Loren M.; *enr.* '53-'55 prep.; *fr.* Stockton, N. Y.—*x.*

———L. P.; *enr.* '55-'56 prep.; *fr.* Lagrange, O.—*x.*

Johnson, Lelia E.; enr. '77-'81 coll., '82-'83 cons.; *fr.* Oberlin, O.; *b.* Bellevue, O., Dec. 2, '59; A. B., Oberlin, '81. Teacher, Toledo, Ohio, 1429 22nd st.

———Leslie Ellis; *enr.* '77-'79 prep.; *fr.* Chicago, Ill.—*x.*

———Levi H.; *enr.* '61-'65 prep.; *fr.* Rochester, Can.—*x.*

———Lizzie; *enr.* '70-'71 prep.; *fr.* Detroit, Mich.—*x.*

———Lois Collins; *enr.* '02-'03 acad., '04-'08 coll., '05-'08 cons.; *fr.* Atlanta, Ga. Student, Oberlin Conservatory; Home: Minneapolis, Minn., 3319 Syndale st.

———Louise; *enr.* '04-'06 coll., art; *fr.* Kenton, O. *Addr.* Kenton, Ohio, 501 N. Detroit st.

———Louisiana Mussey; *enr.* '86-'88 prep., '88-'91 lit.; *fr.* Oberlin, O.; *b.* Thibodaux, La., Sept. 18, '67. Nurse, Live Oak, Fla., Box 277.

Johnson, Lovejoy; enr. '59-'61 coll.; *fr.* Kishwaukee, Ill.; *b.* Laporte, O., Sept. 24, '37; *m.* Lucinda M. Adams, Dec. 26, '62; A. B., Oberlin, '61, A. M., '65. Business, Stillman Valley, Ill.

———Lovina D. (Mrs. ——— King); *enr.* '57-'58 prep.; *fr.* Amherst, O.; *b.* North Amherst, O., Jan. 8, '36; *m.* (1) William Merriam, Dec. 24, '61; (2) ——— King. *Addr.* Berlin Heights, Ohio.

———Lowell Carleton; *enr.* '02-'03 acad.; *fr.* Waverly, O.—*x.*

———Luella Maud (Mrs. Francis M. Dolan); *enr.* '00-'03 cons., art; *fr.* Cadillac, Mich. *Addr.* Minneapolis, Minn., 600 Essex st., S. E.

———Lutitia J.; *enr.* '74-'75 prep.; *fr.* Cambridge, O.—*x.*

———M. Clark; *enr.* '70-'71 prep.; *fr.* Washington C. H., O.—*x.*

———Mabel Flora; *enr.* '06-'08 coll.; *fr.* Marblehead, O.; *b.* Sandusky, O., Oct. 15, '87. Student, Oberlin College; Home: Marblehead, Ohio.

———Mabel Helena; *enr.* '07-'08 coll.; *fr.* Hicksville, O. Student, Oberlin College; Home: Hicksville, Ohio.

Johnson, Mabel Lizzie (Mrs. Shirrell N. McWilliams); *enr.* '90-'94 coll.; *fr.* Buffalo, N. Y.; *b.* St. Albans, Vt., Sept. 6, '72; *m.* Sept. 29, '96; Ph. B., Oberlin, '94. *Addr.* Buffalo, N. Y., 277 Linwood ave.

———Mabelle Evelyn; *enr.* '04-'06 acad., cons.; *fr.* Sandwich, Ill. *Addr.* Sandwich, Ill.

———Mrs. Margaret Pease (Mrs. George C. Thorpe); *enr.* '90-'91 cons.; *fr.* New Richmond, Wis.; *b.* Menominee, Wis., Nov. 23, '60; *m.* (1) E. O. Johnson, Mar. 29, '79, (2) George C. Thorpe, '97. *Addr.* Northfield, Minn., 411 Washington st.

———Martha; *enr.* '96-'97 acad.; *fr.* Oberlin, O.—*x.*

———Martha Ann (Mrs. —— Kirby); *enr.* '44-'45 prep.; *fr.* Dover, O. *Addr.* New York, N. Y., Hotel Martinique.

———Martha Jeanette (Mrs. W. Winchester); *enr.* '91-'95 cons.; *fr.* Stoughton, Wis. *Addr.* Sheboygan, Wis., St. Clair st.

———Mary; *enr.* '63-'64 prep.; *fr.* Cleveland, O.—*x.*

———Mary Alice (Mrs. Francis B. Spencer); *enr.* '92-'95 acad., '95-'98 coll.; *fr.* Oberlin, O.; *b.* Missouri; *m.* Jan. 2, '07. *Addr.* Cheboygan, Mich., care Electric Light and Power Co.

Johnson, Mary Cornelia (Mrs. Charles E. Smith); *enr.* '70-'72 prep., '73-'74 lit., '74-'78 cons., '78-'81 lit.; *fr.* Oberlin, O.; Lit., Oberlin, '81. *Addr.* Helena, Ark., 313 Porter st.

———Mary E.; *enr.* '63-'65 lit.; *fr.* Oberlin, O.; *b.* Birmingham, O., May 23, '44. *Addr.* Oberlin, Ohio, 152 Woodland ave.

———Mary Eliza; *enr.* '86-'89 prep.; *fr.* Baxter Springs, Kan.—*x.*

Johnson, Mary Fredrica (Mrs. John Callahan); *enr.* '86-'87 cons., '87-'88 prep., '88-'92 lit.; *fr.* Manistique, Mich.; *b.* Mar. 25, '66; *m.* May 10, '98; L. B., Oberlin, '92. City Missionary, New York, N. Y., 293 Bowery, Hadley Hall.

———Mary R.; *enr.* '49-'50 prep.; *fr.* Sandusky City, O.—*x.*

* ——Mary S.; *enr.* '52-'53 prep.; *fr.* Lagrange, O.; *d.* Lagrange, O., '95.

———Melvin Blake; *enr.* '78-'80 prep.; *fr.* Elyria, O.; *b.* Elyria, Ohio, Dec. 16, '62; *m.* Mary L. Laundon, Aug. 30, '87. Attorney at law, Cleveland, Ohio, Euclid Heights.

* ——Minerva E.; *enr.* '54-'55 prep.; *fr.* Sandusky, O.

———Mollie Beach (Mrs. B. G. Smith); *enr.* '79-'81 prep.; *fr.* Beloit, Wis. *Addr.* Chicago, Ill., 361 Oakley Blvd.

* ——Myra Anna (Mrs. William Flick); *enr.* '88-'89 cons.; *fr.* North Bloomfield, O.; *d.* Chicago, Ill., Oct. 5, '95.

* ——Nell; *enr.* '85-'88 lit., cons.; *fr.* Cleveland, O.; *d.* Cleveland, O., '91.

———Norma Lydia; *enr.* '05-'07 coll.; *fr.* Maquoketa, Ia.; *b.* Maquoketa, Ia., Apr. 28, '86. *Addr.* Maquoketa, Iowa.

* ——Norton; *enr.* '43-'44 prep.; *fr.* South Amherst, O.; *d.* Amherst, O.

* ——Olive M. (Mrs. S. M. Benedict); *enr.* '57-'58 lit.; *fr.* Kishwaukee, Ill.; *d.* Lincoln, Neb., '99.

———Ora May (Mrs. H. L. Tharp); *enr.* '00-'01 cons.; *fr.* Cangar, Pa. *Addr.* Washington, Pa.

———Orland Wirt; *enr.* '76-'77 prep.; *fr.* Marion, O.—*x.*

Johnson, Otis Coe; enr. '62-'68 coll.; *fr.* Kishwapkee, Ill.; *b.* Kishwaukee, Ill., Sept. 11, '39; *m.* Katharine Crane, July 18, '78; A. B., Oberlin, '68, A. M. '77; Ph. C., Univ. of Mich., '70. Professor, Univ. of Mich., Ann Arbor, Mich., 730 Thayer st.

———Owen A.; *enr.* '66-'67 prep.; *fr.* Brighton, O.—*x.*

———P. A.; *enr.* '64-'65 prep.; *fr.* Nelson, O.—*x.*

———Paul Stoddart; *enr.* '95-'96 acad.; *fr.* Cleveland, O.; *b.* Cleveland, O., Nov. 13, '76; *m.* Elizabeth M. Murphy, July 2, '06. Manufacturing chemist, Cleveland, Ohio, 1424 Rockefeller Bldg.

———Johnson, Pauline Dustin; *enr.* '01-'04 acad.; *fr.* Dana, Mass.—*x.*

———Perry Theodore, Jr.; *enr.* '06-'08 acad.; *fr.* Grand Junction, Col.; *b.* Ray Co., Mo., '83. Student, Oberlin Academy; Home: Grand Junction, Colo., 331 Main st.

———Peter O.; *enr.* '40-'41 prep., '41-'43 coll.; *fr.* Concord, O.—*x.*

* ——Philura E. (Mrs. John Bigelow); *enr.* '63-'64 prep.; *fr.* Hartland, O.; *d.* New London, O., '99.

———Rachel Maria; *enr.* '07-'08 acad.; *fr.* Hardwick, Mass. *Addr.* Hardwick, Mass.

———Ralph D.; *enr.* '66-'67 prep.; *fr.* Laporte, O.—*x.*

———Ralph Lewis; *enr.* '06-'07 cons., '07-'08 acad.; *fr.* New London, O. Student, Oberlin Academy; Home: New London, Ohio.

———Ralph Waldo; *enr.* '95-'96 art.; *fr.* Wellington, O.; *b.* Sullivan, O., May 31, '73; *m.* Flora E. Horn, Nov. 16, '97. Photographer, Pittsburgh, Pa., 241 5th ave.

* ———Ransom W.; *enr.* '49-'51 prep.; *fr.* Grafton, Wis.; *d.* In the army, Apr., '61.

———Robert; *enr.* '51-'53 prep.; *fr.* Plymouth, O.—*x.*

———Roy Winton; *enr.* '05-'06 acad.; *fr.* Proctor, Ill.; *b.* Ellsworth, Ill., June 2, '82; S. B., Central Coll., '07. Medical student, Chicago, Ill., 6030 Ellis ave.

Johnson, Ruth Miriam; *enr.* '99-'00 cons., '02-'07 acad., coll.; *fr.* Oberlin, O.; *b.* Bainbridge, O., June 22, '84; A. B., Oberlin, '07. Secretary of Y. W. C. A., Oberlin, Ohio, Talcott Hall.

———Samuel; *enr.* '67-'68 prep.; *fr.* Norwalk, O.—*x.*

———Samuel Curtis; *enr.* '52-'55 prep.; *fr.* Grafton, Wis.; *b.* Elyria, O., Dec. 24, '33; *m.* Caroline Fish, Oct. 11, '61. Manufacturer, Racine, Wis., 1737 Wisconsin st.

———Sarah Christina; *enr.* '00-'01 su.; *fr.* Warren, Pa.—*x.*

———Sargeon Gray; *enr.* '04-'06, '07-'08 acad.; *fr.* Franktown, Va. *Addr.* Franktown, Va.

———Susan Elizabeth (Mrs. Horace T. Smith); *enr.* '44-'45 prep.; *fr.* Amherst, O.; *b.* Amherst, O., Nov. 27, '28; *m.* Oct. 16, '54. *Addr.* Berlin Heights, Ohio.

Johnson, Thirza Electa (Mrs. Simon B. Hershey); *enr.* '64-'65 prep., '65-'70 lit.; *fr.* Oberlin, O.; *b.* Oberlin, O.; *m.* Aug. 18, '74; Lit., Oberlin, '70. *Addr.* Rochester, N. Y., 666 Main st. E.

———Thomas; *enr.* '55-'56 prep.; *fr.* Eaton, O.—*x.*

———Thomas Winder; *enr.* '87-'93 acad.; *fr.* Oberlin, O.; *b.* Terrebonne Station, La., Mar. 10, '71; *m.* Katherine M. Grover, Nov. 14, '97. Business manager, Alton, Fla.

———Ulie B. (Mrs. Abraham White); *enr.* '75-'78 cons.; *fr.* Elyria, O. *Addr.* Rangoon, Burmah, India.

———Walter; *enr.* '04-'05 acad.; *fr.* Stryker, O. *Addr.* Waldron, Mich.

———Washington; *enr.* '53-'54 prep.; *fr.* Greenstown, O.—*x.*

———William A.; *enr.* '71-'72 prep.; *fr.* Oberlin, O.—*x.*

———William Everett; *enr.* '99-'00 acad.; *fr.* West Clarksfield, O.—*x.*

———William H.; *enr.* '57-'59 prep.; *fr.* Beaverdam, Wis.—*x.*

———William H.; *enr.* '58-'59 prep.; *fr.* Liberty, O.—*x.*

———William Joseph; *enr.* '70-'72 prep., '72-'73 coll.; *fr.* Boston, Mass.—*x.*

———William Martin; *enr.* '03-'06 coll.; *fr.* Ashtabula, O. *Addr.* Ashtabula, Ohio, 222 Bridge st.

———William Norman; *enr.* '72-'74 prep., '74-'78 coll.; *fr.* Oberlin, O. *Addr.* Memphis, Tenn., 381 Mahoon ave.

———William Reuben; *enr.* '75-'77 prep.; *fr.* Avondale, O. *Addr.* Cincinnati, Ohio, 406 Fourth Nat. Bank Bldg.

———Zoe Leota (Mrs. Lloyd Bowers); *enr.* '02-'03 cons.; *fr.* Kenton, O. *Addr.* Indianapolis, Ind.

Johnston, A. C.; *enr.* '74-'75 coll.; *fr.* Cleveland, O.—*x.*

———Agnes J.; *enr.* '59-'63 prep.; *fr.* Bucyrus, O.—*x.*

———Alexander; *enr.* '73-'74 cons.; *fr.* Pittsburg, Pa.—*x.*

———Anna Eliza (Mrs. Jasper Sipes); *enr.* '81-'83 prep., cons.; *fr.* Findlay, O. *Addr.* Oklahoma City, Okla., 34 E. Third st.

———Antoinette Field (Mrs. Mahlon K. Parsons); *enr.* '85-'86 prep.; *fr.* Chester Cross Roads, O.; *b.* Chesterland, O., May 28, '65; *m.* Oct. 19, '87. *Addr.* Northampton, Mass.

———Bernard Cecil; *enr.* '04-'06 acad.; *fr.* Benson Mines, N. Y.; *b.* State Line Mills, Pa., Apr. 26, '89. Setter in band mill, Benson Mines, N. Y.

———Caroline Mildred (Mrs. C. G. Bradford); *enr.* '98-'00 cons.; *fr.* Alpena, Mich. *Addr.* Alpena, Mich.

* ———Charles; *enr.* '60-'62 prep., '62-'63 army, '67-'68 coll.; *fr.* Gustavus, O.; *d.* Adrian, Mich., Jan. 22, '05.

———Cora Smiley; *enr.* '95-'96 cons.; *fr.* Greensburg, Ind.; *b.* Greensburg, Ind., Sept. 2, '78. Business, Greensburg, Ind.

———E.; *enr.* '56-'57 prep.; *fr.* Plymouth, O.—*x.*

Johnston, Ella May (Mrs. Edward J. Goodrich); *enr.* '72-'74 prep., '79-'80 lit.; *fr.* Huntington, O.; *b.* Oskaloosa, Ia., May 22, '56; *m.* Aug. 31, '87; Lit., Oberlin, '80 *Addr.* Oberlin, Ohio, 125 Elm st.

Johnston, Ellen (Mrs. George W. Phinney); *enr.* '59-'60 prep., '60-'62 lit.; *fr.* Great Bend, Pa.; Lit., Oberlin, '62. *Addr.* Northampton, Mass., 29 Kensington ave.

Johnston, Everett Parker; enr. '89-'91 cons., '89-'93 acad., '93-'97 coll.; *fr.* Wellington, O.; *b.* Sullivan, O., Sept. 8, '97; *m.* Stella A. Williams, Jan. 4, '02; A. B., Oberlin, '97. Lyceum entertainer, Oberlin, O.

———Gertrude; *enr.* '00-'01 cons.; *fr.* Paint Valley, O.—*x.*

———Gertrude May; *enr.* '02-'03 cons., '05-'07 cons.; *fr.* Frederick, Kan. *Addr.* Frederick, Kan.

———Grace Ella (Mrs. Arthur I. Ganfield); *enr.* '00-'01 cons.; *fr.* Hughes, Ia.; *b.* Eldora, Ia., Sept. 9, '82; *m.* Feb. 25, '03; Ellsworth School of Music, '03. *Addr.* Iowa Falls, Ia., 619 College ave.

———Helen; '02-'03 cons.; *fr.* Chicago, Ill.; *b.* Chicago, Ill., Sept. 7, '81. *Addr.* River Forest, Ill., 308 Franklin ave.

———James; *enr.* '55-'65 prep.; *fr.* North Evans, N. Y.—*x.*

———James Mix; *enr.* '79-'86 prep.; *fr.* Chester Cross Roads, O.; *b.* Chester, O., June 26, '63; *m.* Mary S. Littlejohn, Dec. 11, '89. Bank cashier, Chardon, O.

* *Johnston, James Mix; enr.* '53-'54 prep., '54-'58 coll.; *fr.* Chester, O.; *d.* Chester, O., Jan. 16, '62; A. B., Oberlin, '58.

———James Tytler; *enr.* '62-'63 prep.; *fr.* Albion, Ind.; *b.* Broomhill, Scotland, Oct. 18, '40; *m.* Eliza P. Vermilya, Jan. 31, '71; A. B., Washington and Jefferson Coll., '69; Co. Surveyor and Engineer, Noble Co., Ind., '77-'83. Civil engineer, Albion, Ind.

* ——Jane S.; *enr.* '56-'57 lit.; *fr.* Gustavus, O.

———Jennie Belle; *enr.* '92-'93 cons.; *fr.* Pine Bluff, Ark.—*x.*

Johnston, Jennie Philena (Mrs. Lincoln H. Jelliff); *enr.* '81-'83, '85-'88, '90-'92, '93-'94 cons.; *fr.* Cortland, O.; *b.* Gustavus, O.; *m.* June 27, '94; Cons., Oberlin, '87, Mus. B., '06. Pianist; teacher, Galesburg, Ill., 1092 N. Broad st.

———Jesse C.; *enr.* '05-'07 acad., coll.; *fr.* Lamar, Colo.; *o.* Kingman, Kan., Aug. 29, '88. Student; Home: Lamar, Colo.

———Jessie Durant; *enr.* '07-'08 coll., cons.; *fr.* Oak Park, Ill.; *b.* Chicago, Ill., Mar. 14, '88. Student, Oberlin College; Home: Oak Park, Ill., 211 S. Oak Park ave.

Johnston, John; enr. '69-'71 prep., '71-'75 coll.; *fr.* Middlebury, O.; *b.* Middlebury, O., May 22, '53; *m.* Julia M. Waterbury, Oct. 19, '82; A. B., Oberlin, '75. Lawyer, Akron, Ohio, 27 Arcade Bldg., S. Howard st.

* *Johnston, John; enr.* '52-'56 prep., '56-'60 coll.; *fr.* Johnson, O.; *d.* Galesburg, Ill., Sept. 24, '07; A. B., Oberlin, '60.

———John F.; *enr.* '84-'85 prep.; *fr.* Otterbein, Ind.—*x.*

* ——Julia A.; *enr.* '59-'60 prep.; *fr.* Brecksville, O.; *d.* Brecksville, O.

———Julia Winifred; *enr.* '93-'95 acad.; *fr.* St. Charles, Ill. *Addr.* Oak Park, Ill., 211 S. Oak Park ave.

Johnston, Katharine Eva; enr. '04-'06 coll.; *fr.* Milwaukee, Wis.; *b.* Fox Lake, Wis., Dec. 11, '83; A. B., Oberlin, '06. Teacher, Poynette, Wis.

———Lewis Harrison; *enr.* '92-'93 prep.; *fr.* Pine Bluff, Ark. *Addr.* Pine Bluff, Ark., 1810 W. Eighth ave.

———Linnie Luella; *enr.* '83-'84 cons.; *fr.* McKeesport, Pa.—*x.*

———Lou Alma; *enr.* '88-'91 cons.; *fr.* Superior, Wis.—*x.*

———Lovisa Adeline (Mrs. George B. McClelland); *enr.* '73-'74 prep.; *fr.* Johnson, O. *Addr.* New Castle, Pa., 26 N. Beaver st.

———Lydia Jennings; *enr.* '83-'84 cons.; *fr.* McKeesport, Pa.—*x.*

* ——Mary (Mrs. Milo Hobart); *enr.* '57-'58 prep., '58-'62 lit.; *fr.* Gustavus, O.; *d.* Rogers, Ark., Feb. 27, '89.

———Mary Lucile; *enr.* '88-'89 cons.; *fr.* Ames, Ia.—*x.*

———Mary Rosena; *enr.* '85-'86 prep., '86-'92 lit., cons.; *fr.* Cortland, O.; *b.* Gustavus, O., July 12, '67. *Addr.* Galesburg, Ill., 1092 N. Broad st.

———Maud Elizabeth; *enr.* '99-'00 acad., cons.; *fr.* Cheyenne, Wyo.; *b.* Colorado, Dec., '75. Music teacher, Cheyenne, Wyo., 408 E. 22nd.

———Melville Warfal; *enr.* '83-'84 prep.; *fr.* Waterloo, Ind. *Addr.* Garrett, Ind.

Johnston, Myra Anna (Mrs. Francis P. Bickford); *enr.* '96-'98 acad., '98-'03 coll.; *fr.* Oberlin, O.; *b.* Henrietta, O., Apr. 21, '78; *m.* Oct. 5, '04; A. B., Oberlin, '03. *Addr.* Oberlin, Ohio, 356 W. Lorain st.

———Phoebe Jennie (Mrs. James H. Peck); *enr.* '60-'61 prep.; *fr.* Brecksville, O.; *b.* Brecksville, O., Mar. 20, '42; *m.* Dec. 24, '71. *Addr.* Cleveland, Ohio, 785 E. 105th st.

———Ruth Elizabeth; *enr.* '05-'08 coll.; *fr.* Hancock, Mich.; *b.* Hancock, Mich., Dec. 3, '85. Student, Oberlin College; Home: Hancock, Mich.

———Thomas; *enr.* '43-'46 prep.; *fr.* Middleburg, O.—*x.*

———Thomas; *enr.* '97-'98, '99-'00 acad.; *fr.* East Townsend, O.; *b.* East Townsend, O., Aug. 7, '78. Salesman, Cleveland, O., 1833 E. 12th st.

Johnston, Vernon Ozro; enr. '92-'93 acad., '93-'94 coll.; *fr.* Oberlin, O.; *b.* Henrietta, O., Feb. 7, '73; *m.* Elinor G. Jones, June 15, '03; A. B., Oberlin, '97; LL. B., Western Reserve, '00. Business manager, Lincoln, Ill., 328 Peoria st.

* ——Walter; *enr.* '55-'57 prep.; *fr.* Chester, O.; *d.* Chardon, O., Oct. 12, '07.

———Watson Davis; *enr.* '64-'65 sem.; *fr.* Darlington, Pa.—*x.*

———William James Raphael; *enr.* '89-'92 coll.; *fr.* Cincinnati, O. *Addr.* Cincinnati, Ohio.—*y.*

———William Melville; *enr.* '77-'79 prep.; *fr.* Selma, Ala.—*x.*

———William T.; *enr.* '55-'57 coll.; *fr.* Ashland, O. *Addr.* Trivoli, Kan.—*y.*

Johnstone, Charlotte Bell; *enr.* '04-'05 coll., cons.; *fr.* Lebanon, Pa.; *b.* Wichita Falls, Tex., Nov. 24, '84; Oberlin Kindergarten Tr. Sch., '06. Kindergarten director, Mansfield, Ohio, 174 Park ave. W.

———Genevra Ennis (Mrs. Rufus W. Bishop); *enr.* '75-'76 cons.; *fr.* Marion, O.; *b.* Van Wert, O.; *m.* '90. Concert singer and music teacher, Los. Angeles, Cal., Hotel Hollywood.

———Homer Clifton; *enr.* '87-'88 prep., '88-'90 coll.; *fr.* Marion, O.; *b.* Marion, O., May 21, '68; *m.* Harriett Axtell, Dec. 12, '95. Business manager, New York, N. Y., 225 Fifth ave.

———Mrs. Mary Bell (Mrs. Charles H.); *enr.* '04-'05 coll.; *fr.* Lebanon, Pa.; *b.* Fort Madison, Ia.; *m.* Apr., '82. Teacher, Mansfield, Ohio, 174 Park ave. W.

Joiner, Ivah Maude; *enr.* '04-'05 acad.; *fr.* Perry, O.; *b.* Conneaut, O., May 1, '84. Teacher, Perry, Ohio.

Joiner, Jean Harriet (Mrs. John MacA. Siddall); *enr.* '94-'98 cons.; *fr.* Polo, Ill.; *b.* Chase, Mich., May 21, '76; *m.* Nov. 22, '04; Cons., Oberlin, '98. *Addr.* New York, N. Y., 469 West 152nd st.

* Joint, Lettie (Mrs. —— Bartlett); *enr.* '81-'82 prep., cons.; *fr.* Bellevue, O.; *d.* Conneaut, O.

Jolley, John Martin; *enr.* '51-'53 prep.; *fr.* Ontario, O.—*x.*

Jolley, Oscar J.; *enr.* '62-'63 prep.; *fr.* Hibbardville, O.—*x.*

* *Jolliffe, Orion John; enr.* '72-'74 coll.; *fr.* London, Can.; *d.* Ottawa, Canada, May 14, '05; A. B., Oberlin, '76; A. B., Victoria Univ., '76; A. M., Toronto Univ., '82.

Jones, Miss; *enr.* '46-'47 lit.; *fr.* Oberlin, O. —*x.*

Jones, A. Lewis; *enr.* '60-'61 prep.; *fr.* Amherstburg, Can.—*x.*

* ——Abner Bradbury; *enr.* '45-'48 prep.; *fr.* Mt. Vernon, O.; *d.* Annapolis, Md., Nov. 6, '64.

———Ada Elizabeth; *enr.* '97-'98 cons.; *fr.* Ebensburg, Pa.; *b.* McClure, Pa., '78. Music teacher, Ebensburg, Pa., Center st.

———Adelia Sophia (Mrs. William M. Brooks); *enr.* '52-'54 prep.; *fr.* Oberlin, O.; *b.* Oberlin, O., June 17, '38; *m.* Jan. 17, '60. *Addr.* Redlands, Cal., 450 W. Palm ave.

———Adeline Cassandra (Mrs. John A. Cline); *enr.* '04-'05 cons., acad.; *fr.* Cleveland, O. *Addr.* Cleveland, Ohio, 2276 Murray Hill rd.

———Adora; *enr.* '53-'55 prep.; *fr.* Cincinnati, O.—*x.*

———Adrienne Lacouvre; *enr.* '02-'03 acad.; *fr.* Memphis, Tenn.—*x.*

* ——Alexander S.; *enr.* '59-'60 prep.; *fr.* Amherstburg, Can.; *d.* Toronto, Canada.

———Alice Anna; *enr.* '99-'00 cons.; *fr.* Sioux City, Ia.—*x.*

Jones, Alice Faith; enr. '90-'94 coll.; *fr.* Burg Hill, O.; *b.* Burg Hill, O., July 1, '70; A. B., Oberlin, '94. Artist, Burg Hill, Ohio.

Jones, Alice Ida (Mrs. Rufus F. Emery); *enr.* '88-'91 lit.; *fr.* Allegheny City, Pa.; *b.* Ebensburg, Pa., June 30, '68; *m.* Aug. 2, '94; L. B., Oberlin, '91. *Addr.* Edgewood Park, Pa., 132 Hawthorne st., Swissvale P. O.

———Alice L.; *enr.* '62-'63 prep., '63-'66 lit.; *fr.* Monee, Ill.—*x*.

———Alma Geneva; *enr.* '03-'05 acad., '05-'08 coll.; *fr.* Wheeling, W. Va. *Addr.* Wheeling, W. Va., 119 Twelfth st.

* ——Alson; *enr.* '56-'58 prep.; *fr.* Grafton, O.; *d.* In the army.

———Alta Gertrude; *enr.* '02-'03 cons.; *fr.* Oberlin, O.—*x*.

———Alva Raymond; *enr.* '06-'07 acad.; *fr.* Cleveland, O. *Addr.* Cleveland, Ohio, 13138 Euclid ave.

* ——Andrew Drake; *enr.* '45-'46 prep., '46-'48 coll.; *fr.* Mt. Vernon, O.; *d.* Hardin Co., O., Apr. 9, '96.

———Anna Bancroft; *enr.* '96-'97 coll.; *fr.* Cleveland, O.; *b.* Columbia, O., May 2, '62. Missionary teacher, Stamboul, Constantinople, Turkey, Bible House.

Jones, Anna Holland; enr. '72-'75 lit.; *fr.* Oberlin, O.; Lit., Oberlin, '75, A. M., hon., '92, Ph. B., '93; A. M., Wilberforce Univ., '93. Teacher, Kansas City, Mo., 2444 Montgall ave.

———Anna Laura; *enr.* 01-'06 acad., '06-'08 coll.; *fr.* Venedocia, O.; *b.* Venedocia, O., Feb. 26, '85. Student, Oberlin College; Home: Venedocia, Ohio.

———Anna W.; *enr.* '00-'01 cons.; *fr.* Jackson, O. *Addr.* Columbus, Ohio, 593 Spring st.

———Annie Lee; *enr.* '99-'00 cons.; *fr.* Montgomery, Ala.—*x*.

———Arabella A.; *enr.* '61-'62 lit.; *fr.* Cincinnati, O.—*x*.

———Arthur Clayton; *enr.* '73-'75 prep., '75-'76 coll.; *fr.* Galena, O. *Addr.* Rogers, Ark.

* ——Arthur Willis; *enr.* '87-'89 prep.; *fr.* Bellevue, O.; *d.* Bellevue, O., '98.

———Asaph R.; *enr.* '96-'97 cons.; *fr.* Elyria, O.; *b.* Johnstown, Pa., Oct. 16, '68; *m.* Edith M. Day, Nov. 9, '98. Superintendent, Engineering Co., Elyria, Ohio, 418 West ave.

———Beatrice (Mrs. George F. Butler); *enr.* '94-'95 acad.; *fr.* Imlay City, Mich.; *b.* Imlay City, Mich., Oct. 25, '77; *m.* Dec. 30, '03. *Addr.* Imlay City, Mich.

———Benjamin; *enr.* '70-'71 prep.; *fr.* Columbus, O.—*x*.

———Bertha Carolyn; *enr.* '95-'96 cons.; *fr.* Cleveland, O.—*x*.

———Bertha Frances; *enr.* '06-'08 coll.; *fr.* Allegheny, Pa.; *b.* Pittsburgh, Pa., Apr. 24, '87. Student, Oberlin College; Home: Pittsburgh, Pa., Mansion ave., North Side.

———Berdie Neva; *enr.* '92-'93 acad.; *fr.* Toledo, O.; *b.* Lucas Co., O., Dec. 15, '71. Teacher, Toledo, Ohio, 1829 Wayne st.

* ——Brougham; *enr.* '47-'48 prep.; *fr.* Oberlin, O.; *d.* Urbana, O., Apr. 11, '92.

Jones, Burton Howard; enr. '96-'97 sem.; *fr.* Danville, Ky.; *b.* Grinnell, Ia., June 1, '68; *m.* Angie C. Tallman, Jan. 7, '91; Sem., Oberlin, '97; LL. D., Nashville International Coll. of Law, '02. Minister, Portland, Ore.

Jones, Carl Sumner, enr. '02-'04 sem.; *fr.* Chelsea, Mich.; *b.* Lansing, Mich., Nov. 3, '74; *m.* Jessie A. Davis, Dec. 23, '97; D. B., Oberlin, '04; A. B., Olivet, '97. Minister, Detroit, Mich., 138 Josephine ave.

———Caroline; *enr.* '50-'51 prep.; *fr.* Randolph, Vt.—*x*.

———Carrie Louise (Mrs. Franklin P. Morse); *enr.* '74-'75 cons.; *fr.* Grinnell, Ia.; *b.* Jefferson, O., Nov. 2, '56; *m.* Apr. 6, '81. *Addr.* Pasadena, Cal., Sta. B., South Hill ave.

* ——Carrie Leila; *enr.* '78-'80 prep., coll.; *fr.* Wabaunsee, Kan.; *d.* Wabaunsee, Kan., July 10, '84.

———Charles; *enr.* '60-'61 prep.; *fr.* Sherbro, Africa. *Addr.* Friars Point, Miss.—*y*.

———Charles Brougham; *enr.* '76-'77 prep.; *fr.* Oberlin, O. *Addr.* Lovejoy, Ill.

———Charles Dwight; *enr.* '71-'72, '74-'75 prep.; *fr.* Penfield, O.; *b.* Penfield, O., June 4, '53; *m.* Margaret P. Wilson, Oct. 11, '76. Farmer, Wellington, Ohio, R. F. D. 3.

———Charles Edward; *enr.* '99-'00 su.; *fr.* Institute, W. Va.—*x*.

———Charles N.; *enr.* '49-'53 prep.; *fr.* Van Buren, Pa.—*x*.

Jones, Charles Nelson; enr. '64-'67 prep., '67-'71 coll., '71-'73 sem.; *fr.* Galway, N. Y.; A. B., Oberlin, '71. *Addr.* New York, N. Y., 120 Broadway.

* ——Charles William; *enr.* '91-'93 acad.; *fr.* Manchester, Ia.; *d.* Old Fort, O., Aug. 13, '93.

———Clara Emily; *enr.* '03-'05 cons.; *fr.* Cleveland, O. *Addr.* Cleveland, Ohio, 2406 E. 40th st.

———Clara Grace (Mrs. Louis T. Fenning); *enr.* '94-'99 cons.; *fr.* Jackson, O. *Addr.* Jackson, Ohio.

———Clara Jane (Mrs. Dudley B. Reed); *enr.* '01-'04 cons., '03-'04 coll.; *fr.* Jackson, O.; *b.* Jackson, O., Jan. 6, '82; *m.* May 19, '08. *Addr.* Asheville, N. C., Asheville School.

Jones, Clara Virginia; enr. '00-'01 acad., '01-'04 coll.; *fr.* Henry, Ill.; A. B., Oberlin, '04. Teacher, Princeton, Ill.; Home; Henry, Ill.

———Clement Basil; *enr.* '62-'63 prep.; *fr.* Jamestown, N. Y.; *b.* Jamestown, N. Y., Apr. 14, '48; *m.* Jennie A. France, Dec. 14, '76; City Clerk, Jamestown, N. Y., '96—. *Addr.* Jamestown, N. Y., 111 E. Second st.

Jones, Daniel Jerome; enr. '46-'49 prep., '49-'53 coll., '57-'60 sem.; *fr.* Grass Lake, Mich.; *b.* Naples, N. Y., Dec., 10, '31; *m.* Celestia J. Johnson, Feb. 17, '60; A. B., Oberlin, '53, A. M., '56, Sem., '60. Minister, Chicago, Ill., 164 42nd place.

———Daniel Windzor; *enr.* '05-'08 coll.; *fr.* Scranton, Pa.; *b.* Scranton, Pa., Dec. 27, '85. Student, Oberlin College; Home; Scranton, Pa., 2021 Edna ave.

Jones, David Clifford; enr. '01-'05 coll., '02-'03 cons.; *fr.* Van Wert, O.; *b.* Van Wert, O., June 3, '83; *m.* Florence Marsh, Apr. 6, '07; A. B., Oberlin, '05. Business Manager, Weedsport, N. Y.

———Dewoody Read; *enr.* '78-'80 prep.; *fr.* Millbrae, Cal.—*x.*

———Dorothy Lanning (Mrs. Marshall L. Doty); *enr.* '91-'92 cons.; *fr.* Austin, Ill.; *b.* Mitchell, Can., July 7, '74; *m.* Mar. 7, '95. *Addr.* Chicago, Ill., 189 Sacramento, blvd.

———E. H.; *enr.* '55-'56 prep.; *fr.* Brooklyn, N. Y.—*x.*

———Edith Louise; *enr.* '91-'92 coll.; *fr.* West Springfield, Pa.; *b.* Bristol, N. Y., Jan. 5, '73. *Addr.* Toledo, Ohio, 2050 Horton st.

———Edna May; *enr.* '07-'08 cons., acad.; *fr.* South Sharon, Pa. *Addr.* South Sharon, Pa., 1017 Hamilton ave.

Jones, Edward Daniel; enr. '98-'01 acad., '01-'05 coll.; *fr.* Seek, Pa.; A. B., Oberlin, '05. *Addr.* Alluwe, Okla.

———Edward I.; *enr.* '57-'58 sem.; *fr.* Thuman, O.; *b.* Cardiganshire, Wales, Aug. 21, '34; *m.* Helen Cherington, Dec. 4, '62. Minister, Cincinnati, Ohio, New Westminster.

———Edward Safford; *enr.* '02-'06 acad., cons.; *fr.* Pasumalai, South India; *b.* Pasumalai, India, Aug. 18, '88. Student, Oberlin College. *Addr.* Oberlin, Ohio, 170 Woodland ave.

———Eleanor Juliet; *enr.* '03-'05 cons.; *fr.* Morris, Ill.; *b.* Morris, Ill., Nov. 21, '83. *Addr.* Morris, Ill., 512 Vine st.

Jones, Elias Toussaint; enr. '53-'56 prep., '56-'59 coll.; *fr.* Oberlin, O.; *b.* Raleigh, N. C., June 9, '34; *m.* Blanche H. Brooks, Aug. 12, '93; A. B., Oberlin, '59. *Addr.* Oberlin, Ohio, 155 S. Main st

Jones, Elinore Netta (Mrs. Gustave W. Seaman); *enr.* '93-'94 acad., '94-'98 coll.; *fr.* Allegheny, Pa.; *b.* Ebensburg, Pa., Jan. 8, '76; *m.* July 3, '01; A. B., Oberlin, '98. *Addr.* Avalon, Pa., 316 Home ave.

———Elizabeth (Mrs. Richard E. Tope); *enr.* '95-'96 cons.; *fr.* Oak Hill, O.; *b.* Oak Hill, O., July 21, '77; *m.* Dec. 30, '03. *Addr.* Ponca City, Okla., 207 S. 7th ave.

———Elizabeth Caroline; *enr.* '07-'08 cons., acad.; *fr.* Chicago, Ill.; *b.* Mankato, Minn., Jan. 14, '90. Student, Oberlin Conservatory; Home: Chicago, Ill., 1548 Jackson blvd.

* ———Elizabeth Miles; *enr.* '94-'95 cons.; *fr.* Dresden, O.

———Ella Buchwalter (Mrs. Doane Ortman); *enr.* '85-'87 lit.; *fr.* Hallsville, O.; *b.* Hallsville, O., Aug. 19, '63; *m.* Dec. 14, '92. *Addr.* Hallsville, Ohio.

———Emma; *enr.* '85-'87 cons.; *fr.* Muskegon, Mich.—*x.*

———Esther Ancy; *enr.* '06-'07 cons.; *fr.* Sheffield, Pa.; *b.* Sheffield, Pa., May 4, '88. Music teacher, Sheffield, Pa., Church st.

———Eva; *enr.* '81-'83 prep., cons.; *fr.* Wykoff, Minn.—*x.*

———Everett G.; *enr.* '72-'73 prep.; *fr.* Aurora, O. *Addr.* Los Angeles, Cal., 123 W. Jefferson st.

———Finney J.; *enr.* '70-'72 prep.; *fr.* Jackson, Mich.—*x.*

* ———Flavel B.; *enr.* '60-'61 prep.; *fr.* Ripley, O.; *d.* Battle of Chickamauga, Ga., Sept. 19, '63.

———Florence Anna (Mrs. Augustus P. Kerr); *enr.* '99-'00 cons.; *fr.* Patriot, O. *Addr.* Ironton, Ohio, 82 N. Sixth st.

———Florence Margarette Whittmore; *enr.* '98-'00 cons.; *fr.* Chatham, N. Y.; *b.* Chatham, N. Y., Jan. 15, '79. Music teacher; organist, Chatham, N. Y.

Jones, Florence Nightengale; enr. '81-'83 coll.; *fr.* Crete, Neb.; *b.* Oberlin, O.; A. B., Oberlin, '83; A. M., Univ. of Neb., '91; Ph. D., Univ. of Chicago, '03. Teacher, Urbana, Ill., 912 California ave.

Jones, Frances Elizabeth; enr. '98-'02 acad., '03-'07 coll., '06-'08 su.; *fr.* Pasumalai, India; *b.* Madura, India, Mar. 13, '85; A. B., Oberlin, '07, P. T. ,'07. Director women's gymnasium, Denison Univ., Granville, Ohio, Burton Hall.

* Frank C.; *enr.* '74-'75 prep.; *fr.* Monroeville, O.; *d.* Oberlin, O., Jan. 28, '75.

———Frank Elbridge; *enr.* '84-'85, '87-'91 cons.; *fr.* Orange, N. J.; *b.* Orange, N. J., Sept. 13, '71. Music teacher, Orange, N. J., 241 Central ave.

———Frank G.; *enr.* '84-'86 prep.; *fr.* Cleveland, O.; *b.* Medina Co., O., Oct. 2, '67; *m.* Ellen G. Stowe, Aug. 7, '89; M. D., Cleveland Homoeopathic Hospt., '88; Surg. U. S. A., (rank of Major), '99-'02. Physician and surgeon, Cleveland, Ohio, 308 Caxton bldg.

———Frank M.; *enr.* '91-'92 prep.; *fr.* Windsor, Ill. *Addr.* Fort Collins, Colo.

———Franklin Henry; *enr.* '03-'04 acad., cons.; *fr.* Hudson, O.—*x.*

———Frederic; *enr.* '44-'45 prep.; *fr.* Grafton, O.—*x.*

———Garnard Griffith; *enr.* '05-'06 coll.; *fr.* St. Paris, O. *Addr.* St. Paris, Ohio.

———George Archer; *enr.* '90-'91 prep.; *fr.* Bessemer, Wis.—*x*

Jones, George Morris; enr. '89-'90 prep., '90-'94 coll., '01-'02 p. g.; *fr.* Allegheny, Pa.; *b.* Ebensburg, Pa., Oct. 14, '70; A. B., Oberlin, '94, A. M., '02. Secretary, Oberlin College, Oberlin, Ohio, 35 S. Professor st.

* ——George Watson; *enr.* '70-'72 sem.; *fr.* Cleveland, O.; *d.* Cleveland, O, Feb. 28, '08.

———Grace Eure; (Mrs. — Ashton); *enr.* '87-'91 lit., '87-'89 cons.; *fr.* Des Moines, Ia. *Addr.* Rockford, Ill.

———Gwen Margaret; *enr.* '02-'04 acad., art, '07-'08 coll.; *fr.* Pasumalai, India; *b.* Madura, Ind., July 26, '87. Student, Oberlin College. *Addr.* Oberlin, Ohio, 170 Woodland ave.

———H. Brougham; *enr.* '49-'52 prep.; *fr.* Oberlin, O.—*x.*

———Harriet Louise; *enr.* '91-'93 cons.; *fr.* Wooster, O.—*x.*

———Harry Arthur; *enr.* '93-'94 acad.; *fr.* Columbus, O.—*x.*

———Harry Hollinger; *enr.* '07-'08 acad.; *fr.* Wheeling, W. Va.; *b.* Wheeling, W. Va., Nov. 7, '86. Student, Oberlin Academy; Home; Wheeling, W. Va., 68 11th st.

* *Jones, Harvey; enr.* '45-'47 coll., '50-'52 sem.; *fr.* Bakerstown, Pa.; *d.* Pasadena, Cal., Apr. 1, '01; Sem., Oberlin, '52.

———Helen Amelia; *enr.* '97-'98 cons.; *fr.* Cleveland, O.—*x.*

———Helen Grace; *enr.* '93-'94 cons.; *fr.* Newark, O.; *b.* Newark, O., Dec. 31, '72. Music Teacher, Cincinnati, Ohio, New Westminster, Lane Seminary Grounds.

———Helen M.; *enr.* '53-'56 prep., '56-'57 lit.; *fr.* Charlestown, O.—*x.*

Jones, Helen Maria (Mrs. Edwin S. Hill); *enr.* '44-'48 lit.; *fr.* Oberlin, O.; *b.* Dover, Vt.; *m.* Jan. '70; Lit., Oberlin, '48. *Addr.* Redlands, Cal., 450 W. Palm ave.

———Helen Snowden; *enr.* '90-'91 cons.; *fr.* Philadelphia, Pa.—*x.*

———Henry; *enr.* '58-'60 prep.; *fr.* Chicago, Ill.—*x.*

* ——Hiram A.; *enr.* '45-'47 prep.; *fr.* Lagrange, O.; *d.* East Russia, O., Apr. 19, '88.

* *Jones, Horatio M.; enr.* '45-'49 coll.; *fr.* Harmony, O.; *d.* Vermontville, Mich., June 10, '06; A. B., Oberlin, '49; LL. B., Harvard, '53.

Jones, Howard Murray; enr. '88-'89 prep., '89-'93 coll.; *fr.* Chester, O.; *b.* Santa Clara, Cal., Dec. 16, '66; *m.* Mrs. Nellie Sawyer Kedzie, July 17, '01; A. B., Oberlin, '93, A. M., '00; D. B., Chicago Sem., '98. Minister, Kalamazoo, Mich., 409 S. Burdick st.

Jones, Hugh William; enr. '90-'91 prep., '91-'94 sem.; *fr.* Pittsburg, Pa.; Sem., Oberlin, '94. Minister, Saint Asaph, Flintshire, North Wales, Alexandra House.

———Ida Jane (Mrs. — Gibbs); *enr.* '73-'76 cons., '76-'77 prep.; *fr.* Lagrange, O. *Addr.* Oberlin, Ohio.

* ——Isaac C.; *enr.* '58-'61 prep.; *fr.* West Jefferson, O.; *d.* Battle of Ringgold, Ga., Nov. 30, '63.

Jones, Ivah L.; *enr.* '74-'76 cons.; *fr.* Orangeville, O.; *b.* Orangeville, O., Aug. 19, '58. *Addr.* Jamestown, N. Y., 212 Crossman st.

———J.; *enr.* '57-'58 prep.; *fr.* Oberlin, O. —*x.*

———James Augustine; *enr.* '78-'79 prep.; *fr.* Plymouth, Pa.—*x.*

* *Jones, James Monroe; enr.* '44-'45 prep., '45-'49 coll.; *fr.* Oberlin, O.; *d.* Ann Arbor, Mich., Nov. 7, '05; A. B., Oberlin, '49.

* ——Jediah Mills; *enr.* '57-'58 prep., '58-'62 coll.; *fr.* West Jefferson, O.; *d.* South Charleston, O., Apr. 4, '06.

——Jennette (Mrs. Stephen C. Butler); *enr.* '60-'61 prep.; *fr.* Rochester, O.; *b.* Berlin, O., Sept. 30, '44; *m.* (1) R. Bateman, Mar., '61; (2) Stephen C. Butler, Dec. 18, '85. Music teacher, Long Beach, Cal., 231 Pine st.

——Jessie Bell; *enr.* '87-'88 prep.; *fr.* Radnor, O.—*x.*

——John; *enr.* '52-'53 prep.; *fr.* Taunton, England.—*x.*

——John Brymer, Jr.; *enr.* '00-'01 acad.; *fr.* New York Mills, N. Y.; *b.* N. Wales, Dec. 8, '72; *m.* Margaret Parry, Oct. 24, '02. Machinist, Los Angeles, Cal., 908 N. Main st.

——John C.; *enr.* '59-'61 prep.; *fr.* Mt. Vernon, O.—*x.*

Jones, John C.; enr. '50-'51 prep., '51-'56 coll.; *fr.* Oberlin, O.; A. B., Oberlin, '56. *Addr.* Greensboro, N. C., 131 Dodson st.

——John David; *enr.* '75-'77 prep., '77-'78 coll.; *fr.* Richville, N. Y.; *b.* Cwmcoy, Wales, Dec. 28, '56; A. B., Middlebury Coll., '81; M. D., Univ. City of New York, '84. Physician and surgeon, Utica, N. Y., 24 Genesee st.

——John Godfrey; *enr.* '61-'63 coll.; *fr.* Middleport, O.—*x.*

* ——John Hughes; *enr.* '59-'61 coll., '62-'63 teachers' course; *fr.* Ebensburg, Pa.; *d.* Ebensburg, Pa.

——John L.; *enr.* '67-'70 prep.; *fr.* West Unity, O.—*x.*

Jones, John Lewis; enr. '89-'92 sem., '92-'93 acad., '93-'95 sem.; *fr.* Oak Hill, O.; *b.* Llangeitho, Wales, Jan. 22, '65; *m.* Una G. Keyes, June 18, '95; Sem., Oberlin, '92, D. B., '95. Minister, Ione, Ore.

——John William Roderick; *enr.* '87-'89 prep.; *fr.* Byhalia, Miss.—*x.*

* ——Joseph, Jr.; *enr.* '43-'46 coll.; *fr.* Lyndesborough, N. H.; *d.* Lyndesborough, N. H., July, '84.

——Joseph Henry Noble; *enr.* '06-'08 coll.; *fr.* Plainfield, N. J. Student, Oberlin College; Home: Plainfield, N. J., 617 W. Third st.

——Josephine (Mrs. —— Smith); *enr.* '56-'57 prep.; *fr.* Milan, O. *Addr.* Chicago, Ill.—*y.*

——Joshua W.; *enr.* '39-'41 prep.; *fr.* Penn Yan, N. Y.—*x.*

——Julia Ellen (Mrs. Henry C. Marshall); *enr.* '95-'96 acad., '96-'97 coll., '98-'00 cons.; *fr.* Oberlin, O.; *b.* Penfield, O., Dec. 13, '76; *m.* July 3, '00. *Addr.* Columbus, Ohio, 111 W. Oakland ave.

——Juliett; *enr.* '43-'44 lit.; *fr.* Bristol, O.—*x.*

——Junius; *enr.* '59-'60 prep.; *fr.* Oberlin, O.—*x.*

——Kathryn May; *enr.* '05-'06 cons., *fr.* Iowa City, Ia.; *b.* Ainsworth, Ia., Oct. 23, '87. Music teacher, Iowa City, Ia., 1049 E. Burlington st.

——Kinney; *enr.* '59-'60 prep.; *fr.* Grafton, O. *Addr.* Grafton, Ohio.

* ——Lemira (Mrs. Simon B. Storer); *enr.* '54-'55 prep.; *fr.* Hartford, O.; *d.* Orangeville, O., Feb. 16, '07.

——Le Ona May; *enr.* '04-'05 cons., acad., art; *fr.* Ravenna, O. *Addr.* Ravenna, Ohio, 250 S. Prospect st.

* ——Leonard Bishop; *enr.* '74-'77 prep.; *fr.* Penfield, O.; *d.* Penfield, O., Jan. 11, '81.

——Lewis J.; *enr.* '61-'62 prep.; *fr.* Boston, Mass.—*x.*

——Lewis Linus; *enr.* '82-'83 prep.; *fr.* Parisville, O.—*x.*

——Lizzie A. (Mrs. Philip T. Van Zile); *enr.* '58-'60 prep., '60-'65 lit.; *fr.* Rochester, O.; *b.* Berlinville, O., Mar. 18, '43; *m.* Dec. 28, '65. *Addr.* Detroit, Mich., 148 Forest ave. W.

——Lucien Marion; *enr.* '57-'58, '64-'65 prep.; *fr.* Napoleon, Mich.; *b.* Grass Lake, Mich., Mar. 24, '41; *m.* Jennie L. Jones, Mar. 14, '83; Priv., Co. E. 17th Mich. Inf., Aug.-Dec., '62. *Addr.* Grass Lake, Mich.

* *Jones, Lucien H.; enr.* '43-'44 prep., '45-'48 sem.; *fr.* Oberlin, O.; *d.* Oct. 8, '87; Sem., Oberlin, '48.

——Lucy; *enr.* '37-'38 prep.; *fr.* Oberlin, O.—*x.*

——Lydia A.; *enr.* '54-'55 prep.; *fr.* Louisville, Ky.—*x.*

——Lydia E.; *enr.* '05-'06 su.; *fr.* Grafton, O. *Addr.* Grafton, Ohio.

Jones, Lynds; enr. '90-'92 coll.; *fr.* Grinnell, Ia.; *b.* Jefferson, O., Jan. 5, '65; *m.* Clara M. Tallman, Sept. 8, '92; A. B., Oberlin, '92, S. M., '95; Ph. D., Univ. of Chicago, '05. Professor, Oberlin College, Oberlin, Ohio, Spear Laboratory.

———Lynds Leo.; *enr.* '06-'08 acad.; *fr.* Oberlin, O.; *b.* Oberlin, O., June 21, '93. Student, Oberlin Academy; Home: Birmingham, Ohio.

Jones, Mabel Anna; enr. '01-'02 art., '01-'03 coll., '03-'04 p. g., '07-'08 cons.; *fr.* Salt Lake City, Utah; *b.* Salt Lake City, Utah, Apr. 30, '81; A. B., Oberlin, '03, A. M., '04. Student, Oberlin Conservatory; Addr. Oberlin, Ohio, care Prof. Lynds Jones.

———Mabel Blanche; *enr.* '05-'06 cons.; *fr.* Ebensburg, Pa. *Addr.* Ebensburg, Pa.

———Mabel Delle; *enr.* '04-'06 coll.; *fr.* Patriot, O.; *b.* Patriot, O., Feb. 22, '84; Library School, Western Reserve, '08. *Addr.* Patriot, Ohio.

———Mabel May (Mrs. ———); *enr.* '94-'95 acad.; *fr.* Oberlin, O.

———Mabel Winifred (Mrs. Joseph E. Bust); *enr.* '93-'94 cons.; *fr.* McConnelsville, O.; *b.* McConnelsville, O., '77; *m.* '96. *Addr.* Detroit, Mich., 30 Winder st.

———Mabelle Elizabeth (Mrs. Hugh T. Fryback); *enr.* '01-'02 cons., acad.; *fr.* Warren, Ind.; *b.* Warren, Ind., June 28, '82; *m.* June 25, '03. *Addr.* Warren, Ind.

———Madeline; *enr.* '59-'62 prep.; *fr.* Amherstburg, Can.—*x*.

* ——Margaret; *enr.* '84-'87 prep.; *fr.* Richville, N. Y.; *d.* Richville, N. Y., Feb. 11, '07.

Jones, Margaret Edith; enr. '93-'99 cons., '98-'99 coll.; *fr.* Jackson, O.; *b.* Oak Hill, O., Dec. 8, '75; Cons., Oberlin, '99. Music teacher, Athens, Ohio, Box 443.

Jones, Margaret Ellen (Mrs. Charles H. Adams); *enr.* '89-'95 cons., acad.; *fr.* Janesville, Wis.; *b.* Janesville, Wis., Sept. 13, '74; *m.* Aug. 26, '96; Cons., Oberlin, '95, Mus. B., '06. Teacher, Oberlin Conservatory, Oberlin, Ohio, 254 E. College st.

———Margaret Emma (Mrs. Frederick Given); *enr.* '86-'88 cons.; *fr.* Jackson, O. *Addr.* Decatur, Ill.

Jones, Marguerite Blanche (Mrs. Daniel C. Jones); *enr.* '98-'99 acad., '99-'03 coll., cons., *fr.* Jackson, O.; *b.* Jackson, O.; *m.* June 17, '08; A. B., Oberlin, '03. *Addr.* Ironton, Ohio, 171 S. Sixth st.

———Margueritte Ellen; *enr.* '03-'05 acad., cons.; *fr.* Kent, O.; *b.* Kent, O., Mar. 14, '85. Music teacher, Kent, Ohio, 330 Park ave.

———Marianna; *enr.* '87-'91, '94-'95 cons.; *fr.* Jackson, O. Supervisor of Pub. Sch. Music, Jackson, Ohio.

* *Jones, Martha Ann; enr.* '42-'48 lit.; *fr.* Norton, O.; *d.* Buchanan, Mich., Jan., '04; Lit., Oberlin, '48.

Jones, Martha E. (Mrs. Henry J. Martin); *enr.* '49-'50 prep., '50-'54 lit.; *fr.* Chesterville, O.; *b.* Howellville, Pa., Jan. 5, '35; *m.* Oct. 29, '67; Lit., Oberlin, '54. *Addr.* Vermontville, Mich.

———Mary (Mrs. Llewelyn Jenkins); *enr.* '00-'02 acad.; *fr.* Oak Hill, O. *Addr.* Oak Hill, Ohio.

———Mary Ann (Mrs. M. J. McCray); *enr.* '40-'41 prep., '41-'45 lit.; *fr.* Cleveland, O. *Addr.* St. Thomas, Canada.

———Mary Ellen (Mrs. John W. Kirke); *enr.* '57-'58 lit.; *fr.* Howellville, Pa.; *b.* Tredyffrin Tp., Pa., May 15, '38; *m.* (1) Canby S. Smith, Nov. 24, '59, (2) John W. Kirke, Oct. 28, '86. *Addr.* Brandywine Summit, Pa., R. F. D. 2.

* ——Mary F. (Mrs. —— Weber); *enr.* '53-'54, '55-'56 prep.; *fr.* Penfield, O.; *d.* Penfield, O.

Jones, Mary Florence (Mrs. J. Mayo Metcalf); *enr.* '93-'97 acad., '97-'01 coll.; *fr.* Pasumalie, India; *b.* Dindigul, S. India, June 30, '79; *m.* Mar. 30, '05; A. B., Oberlin, '01. *Addr.* Quartz, Mont.

Jones, Mary Gertrude (Mrs. Frederick E. Smith); *enr.* '95-'98 coll.; *fr.* Youngstown, O.; *b.* Plymouth, O., Mar. 25, '76; *m.* Sept. 2, '03; A. B., Oberlin, '98. *Addr.* Oak Park, Ill., 421 S. Elmwood ave.

———Mary Louise (Mrs. George C. Stephens); *enr.* '03-'05 cons., acad.; *fr.* Charlotte, Mich.; *b.* Charlotte, Mich., Mar. 5, '85; *m.* May 15, '07. *Addr.* Hillsdale, Mich., 28 Reading ave.

———Mary Myrtel; *enr.* '06-'07 cons.; *fr.* Pasadena, Cal.; *b.* Wabaunsee, Kan., Feb. 14, '86. Music teacher, Pasadena, Cal., 92 Pepper st.

———Mathew Merle; *enr.* '00-'01 cons.; *fr.* Toledo, O. *Addr.* Toledo, Ohio, 337 Floyd st.

———Matilda A.; *enr.* '60-'61, '65-'66 lit.; *fr.* Washington, D. C.—*x*.

———Mayme Louise; *enr.* '93-'94 cons.; *fr.* Castile, N. Y.—*x*.

———Melissa Anna; *enr.* '98-'99 acad.; *fr.* Chicago, Ill.—*x*.

———Minnie E. (Mrs. Gurdon N. Cutler); *enr.* '64-'65 lit.; *fr.* Hartford, O.; *b.* Hartford, O., Oct. 7, '42; *m.* Mar. 25, '72. *Addr.* Orangeville, Ohio.

Jones, Morgan Pelagius; enr. '79-'80 prep., '80-'83 sem.; *fr.* Wilkes Barre, Pa.; *b.* Wales, July 16, '52; *m.* Emma M. Seevers, Mar. 28, '83; Sem., Oberlin, '83. Minister, Steubenville, Ohio, 405 N. Third st.

———Mrs. Narcissa H. (Mrs. Thomas A.); *enr.* '71-'72 cons.; *fr.* Oberlin, O.; *b.* Canada; *m.* Dec. 30, '67. *Addr.* Oberlin, Ohio, R. F. D. 1, Box 5.

———Natalie Rutledge; *enr.* '03-'05 coll., cons.; *fr.* Wheeling, W. Va.—*x.*

———Neenah Eliza (Mrs. James P. Edmonds); *enr.* '89-'91 coll., cons.; *fr.* Lansing, Mich.; *b.* Lansing, Mich., Oct. 2, '70; *m.* Nov. 28, '94. *Addr.* Lansing, Mich., 531 Capitol ave. S.

———Nellie; *enr.* '72-'73 lit.; *fr.* Bellevue, O. *Addr.* Kingston, N. Y.—*y.*

———Nellie Belle (Mrs. Maurice W. Lawrence); *enr.* '93-'96 cons.; *fr.* Cleveland, O. *Addr.* Cleveland, Ohio, 11255 Bellflower ave.

———Nellie Bertha; *enr.* '01-'02 cons.; *fr.* Cleveland, O.—*x.*

———Nettie (Mrs. —— Bradley); *enr.* '70-'71 prep.; *fr.* Bellevue, O. *Addr.* New Haven, Conn., 88 Winchester ave.

———Osa Jean; *enr.* '05-'06 acad.; *fr.* Patriot, O.; *b.* Patriot, O., Feb. 17, '89. Student, Patriot, Ohio.

Jones, Paul W.; enr. '05-'08 sem.; *fr.* Charlotte, Mich.; *b.* Centerville, Mich., May 9, '71; D. B., Oberlin, '08; A. B., Olivet, '04. Minister, Huntley, Mont.

———Rebecca; *enr.* '48-'50 prep.; *fr.* Cincinnati, O.—*x.*

* ——Reuben B.; *enr.* '60-'62 prep.; *fr.* Ebensburg, Pa.

Jones, Rhys Emlyn; enr. '02-'07 acad., coll.; *fr.* Scranton, Pa.; *b.* Scranton, Pa., Sept. 25, '78; A. B., Oberlin, '07. Business, East Orange, N. J., 55 Steuben st.

Jones, Richard Morris; enr. '94-'95 acad., '98-'02 coll.; *fr.* Allegheny, Pa.; *b.* Ebensburg, Pa., Feb. 27, '80; A. B., Oberlin, '02; E. M., Columbia, '05. Mining Engineer, Goldfield, Nev., Box 1090.

———Ruth Cynthia (Mrs. Melvin J. Smith); *enr.* '05-'07 coll.; *fr.* Jefferson, O.; *b.* Jefferson, O., Apr. 22, '87; *m.* Aug. 28, '07. *Addr.* Niagara Falls, N. Y., 1016½ Niagara st.

———Ruth Hannah; *enr.* '97-'98 cons.; *fr.* Columbus, Wis.—*x.*

———Samuel Eli; *enr.* '87-'89 prep.; *fr.* New Orleans, La.—*x.*

———Sarah Capron; *enr.* '04-'06 acad.; *fr.* Pasumalai, India; *b.* Cleveland, O., May 11, '91. Student, Oberlin Academy; Home: Oberlin, Ohio, 170 Woodland ave.

———Sarah Edna; *enr.* '04-'06 cons.; *fr.* Youngstown, O.; *b.* Youngstown, O., Sept. 2, '83. *Addr.* Youngstown, Ohio, 1041 Mahoning ave.

Jones, Sarah Mildred; enr. '65-'66 prep., '66-'70 lit.; *fr.* Palmyra, Mo.; *b.* Palmyra, Mo.; L. B., Oberlin, '70. Teacher, Sacramento, Cal., 1003 H st.

———Sarina D. (Mrs. Hiram Cleaver); *enr.* '47-'50 lit.; *fr.* Oberlin, O.; *b.* Howellville, Pa., Mar. 15, '29; *m.* Apr. 29, '56. *Addr.* Ardmore, Pa.

———Sidney Franklin; *enr.* '75-'76 prep.; *fr.* Frankfort, O.—*x.*

* ——Stiles P.; *enr.* '43-'44 prep., '44-'45 coll.; *fr.* Wayne, O.

* ——Thomas; *enr.* '35-'36 sem.; *fr.* Remsen, N. Y.; *d.* Marshall, Mich., Feb. 8, '86.

* *Jones, Thomas; enr.* '80-'81 prep., '81-'85 coll.; *fr.* Richville, N. Y.; *d.* Kansas City, Mo., Dec. 5, '02; A. B., Oberlin, '85; LL. B., Cincinnati Law School, '87.

* ——Thomas J.; *enr.* '95-'97 acad.; *fr.* Oak Hill, O.; *d.* Oak Hill, O., Apr. 7, '99.

———Thomas R.; *enr.* '75-'77 prep.; *fr.* Richville, N. Y.; *b.* Kilgerran, South Wales, Jan. 1, '53. Farmer, Richville, N. Y.

* *Jones, Thomas W.; enr.* '54-'55 prep., '55-'57 sem.; *fr.* Brooklyn, N. Y.; *d.* Philadelphia, Pa., Sept. 9, '03; Sem., Oberlin, '57; D. D., Howard Univ., '89.

* ——Truman Newton; *enr.* '65-'66 coll.; *fr.* Hartford, O.; *d.* Hartford, O., Sept. 7, '67.

———V. Dawn (Mrs. Ernest R. Sutton); *enr.* '01-'03 cons.; *fr.* Dunkirk, O.; *b.* Dunkirk, O., Oct. 27, '82; *m.* Oct. 12, '04. *Addr.* Dunkirk, Ohio.

* ——Walter Raleigh; *enr.* '67-'68 prep., '68-'70 coll.; *fr.* Charleston, S. C.; *d.* South Carolina, '74.

———William; *enr.* '59-'60 prep.; *fr.* Lancashire, England.—*x.*

———William; *enr.* '77-'79 prep.; *fr.* Jefferson, O.—*x.*

———William Albert; *enr.* '85-'86 prep.; *fr.* Kingston, Pa.—*x.*

* *Jones, William Allen; enr.* '49-'53 prep., '53-'57 coll.; *fr.* Oberlin, O.; *d.* Barkerville, B. C., Mar. 13, '97; A. B., Oberlin, '57.

* ——William G.; *enr.* '57-'58 prep.; *fr.* Gomer, O.; *d.* Venedocia, O.

* ——William H.; *enr.* '54-'55 prep.; *fr.* Bath, O.; *d.* Botzum, O., '02.

———William Henry; *enr.* '83-'84 prep.; *fr.* North Springfield, Mo.—*x.*

Jones, William Merton; enr. '80-'83 sem.; *fr.* Racine, Wis.; *b.* Amluch, Mont., Mar. 6, '51; *m.* Gertrude A. Mercereau, July 10, '83; A. B., Oberlin, '82, Sem., '83; A. M., Syracuse Univ., '91, Ph. D., '91. Minister, St. Louis, Mo., 3911 Blair ave.

* *Jones, William O.; enr.* '88-'89 sem.; *fr.* Ironton, O.; *d.* Pittsburgh, Pa., May 6, '99; Sem., Oberlin, '89.

Jones, William Owen; enr. '75-'77 prep., '77-'81 coll.; *fr.* Richville, N. Y.; *b.* Drewen, South Wales, Dec. 26, '57; *m.* Jessie F. Pounds, Sept., '86; A. B., Oberlin, '81. Bank cashier, New York, N. Y., 214 Broadway.

———William P.; *enr.* '73-'74 prep.; *fr.* Fulton, Tenn.—*x.*

———William Palmer, Jr.; *enr.* '87-'89 prep.; *fr.* Youngstown, O.—*x.*

Jordan, Carrie; *enr.* '77-'78 lit.; *fr.* Bucyrus, O.—*x.*

———Charlie Milton; *enr.* '90-'91 prep.; *fr.* Rockport, O.; *b.* Rockport, O., June 7, '70; *m.* Nelly J. Dyke, Oct. 19, '00. Traveling salesman, Berea, Ohio, 70 Grand st.

———Cyrus; *enr.* '62-'64 sem.; *fr.* East Raymond, Me.—*x.*

———Dawson (Mrs. —— Dudley); *enr.* '96-'98 cons.; *fr.* Eureka Springs, Ark.

———Frank A.; *enr.* '59-'61 prep.; *fr.* Freeport, Ill.; *b.* Alexander, N. Y., Aug. 16, '39; *m.* Mary L. Butler, Mar. 8, '64; M. D. Rush Med. Coll., '64; Priv., 15th Reg. Ill. Vols., '61-'63; Acting Ass't Surg., U. S. Vols., Mar., '64-Oct., '65. Physician, Pecatonica, Ill.

———Hiram Pressley; *enr.* '78-'79 prep.; *fr.* Rockport, O. *Addr.* Cleveland, Ohio, Gage st.

* ——James E.; *enr.* '67-'68 prep.; *fr.* Mt. Pleasant, O.; *d.* Ontonagon, Mich., Jan. 3, '05.

———James Fenton; *enr.* '95-'97 acad.; *fr.* Angelica, N. Y.; *b.* Angelica, N. Y., Nov. 7, '68; A. B., Harvard, '06. Principal, Lebanon Academy, Oakwood, Tex.

———Kate Adelaide (Mrs. Frank Bufkin); *enr.* '96-'97 cons.; *fr.* Kansas City, Mo. *Addr.* St. Louis, Mo., Cote Brilliant.

———Lafayette; *enr.* '74-'75 prep.; *fr.* Little Rock, Ark.—*x.*

———Loren Winsor; *enr.* '74-'78 prep.; *fr.* Bucyrus, O.—*x.*

———Mary; *enr.* '85-'86 prep.; *fr.* White House, O.—*x.*

———Mary Lorraine; *enr.* '99-'00 acad.; *fr.* West Manchester, Ind. Physician, Wabash, Ind.

———Ray Whitehead; *enr.* '01-'04 cons.; *fr.* Norwalk, O.; *b.* Collinwood, O., Mar. 21, '84. Musician, Cleveland, Ohio, care M. M. P. A. Local, No. 4.

———Sally Constance; *enr.* '86-'89 prep.; *fr.* Kansas City, Mo. *Addr.* Kansas City, Mo., 1212 Vine st.

Jordon, Belle J.; *enr.* '69-'70, '73-'74 prep.; *fr.* Greencastle, Ind.—*x.*

———Edgar Dever; *enr.* '90-'91 prep.; *fr.* Rockport, O. *Addr.* Cleveland, Ohio, Hope st.

———Frank T.; *enr.* '55-'56 prep.; *fr.* Rockport, O.—*x.*

Joseph, Edward John; *enr.* '80-'81 prep.; *fr.* Audenried, Pa.—*x.*

Joshua, Frances Edmonds; enr. '97-'99 coll., '06-'07 su.; *fr.* Youngstown, O.; A. B., Oberlin, '99. *Addr.* Youngstown, O., 531 S. Ardale st.

Joslin, Charles; *enr.* '56-'57 prep.; *fr.* Oberlin, O.—*x.*

———Charles Edward; *enr.* '78-'79 prep.; *fr.* Brownhelm, O. *Addr.* Elyria, Ohio.

———Eleronia Harriet; *enr.* '76-'78 prep., cons.; *fr.* Pueblo, Colo.—*x.*

———Mary Ella; *enr.* '90-'92 cons.; *fr.* Crawfordsville, Ind. *Addr.* Greencastle, Ind.

Joslyn, C. M.; *enr.* '57-'58 prep.; *fr.* Oberlin, O.—*x.*

* ——Caroline (Mrs. Gideon Allen); *enr.* '48-'49 lit.; *fr.* Unadilla, Mich.; *d.* Dexter, Mich., Apr. 20, '50.

* ——Cora Elizabeth; *enr.* '81-'82 prep., '82-'84 lit.; *fr.* Detroit, Mich.; *d.* Bismarck, N. Dak., July 1, '85.

———Nellie Iola (Mrs. —— DePuy); *enr.* '79-'82 cons.; *fr.* Oberlin, O. *Addr.* Rollo, N. Dak.

* ——Samantha (Mrs. Henry Viets); *enr.* '44-'46 lit.; *fr.* Unadilla, Mich.; *d.* Oberlin, O., July 14, '98.

——T. N.; *enr.* '50-'51 prep.; *fr.* Unadilla, Mich. *Addr.* Adrian, Mich.

Jospy, Lydia Marie; *enr.* '06-'07 cons.; *fr.* Cleveland, O.; *b.* Russia, Apr. 1, '86. Singer, Cleveland, Ohio, 2262 E. 40th st.

Joss, Mabel Laronce; *enr.* '07-'08 cons.; *fr.* Sabetha, Kan.; *b.* Fairview, Kan., Sept. 19, '88. Student, Oberlin Conservatory; Home: Sabetha, Kan.

Joy, Alfred Harrison; enr. '03-'04 p. g.; *fr.* Greenville, Ill.; *b.* Greenville, Ill., Sept. 23, '82; A. M., Oberlin, '04; Ph. B., Greenville Coll., '03. Teacher; Director of Observatory, Syrian Protestant Coll., Beirut, Syria.

——Edmund L.; *enr.* '50-'51 prep.; *fr.* Albany, N. Y.—*x.*

——Emma C.; *enr.* '61-'63 prep.; *fr.* New Orleans, La.—*x.*

Joy, Florence Louise; enr. '05-'07 coll., cons.; *fr.* Greenville, Ill.; *b.* Greenville, Ill., Oct. 22, '84; A. B., Oberlin, '07. *Addr.* Greenville, Ill., 220 E. College st.

——William P.; *enr.* '04-'05 acad.; *fr.* Sharon, Pa. *Addr.* Sharon, Pa.

Joyce, Etta; *enr.* '90-'91 cons.; *fr.* Ashtabula Harbor, O.; *b.* Footville, O., Apr. 25, '70. Music teacher, Ashtabula, Ohio, 45 Spruce st.

Joyner, William; *enr.* '35-'36 coll.; *fr.* Bristol, England.—*x.*

* *Juchau, George; enr.* '53-'55 prep., '55-'57 coll., '57-'60 sem.; *fr.* London, England; *d.* Flatbush, N. Y., Feb. 22, '05; Sem., Oberlin, '60.

Judd, Charles Frelinghuysen; *enr.* '96-'97 acad.; *fr.* Berkshire, N. Y. *Addr.* Stockdale, Pa.—*y.*

* ——David Wright; *enr.* '52-'53, '55-'56 prep., '56-'59 coll.; *fr.* Lockport, N. Y.; *d.* New York, N. Y., '87.

* ——Emma (Mrs. —— Miller); *enr.* '75-'76 prep.; *fr.* Oberlin, O.; *d.* Elgin, Ill., Apr. 9, '88.

——Esther T. (Mrs. Ernest W. Ellis); *enr.* '79-'81 cons.; *fr.* Oberlin, O.; *b.* London, England, Dec. 27, '66; *m.* Mar. 18, '91. *Addr.* Norwood, Mass., 450 Walpole st.

——Gilbert Stanley; *enr.* '62-'63 prep.; *fr.* Waupun, Wis.; *b.* Lenox, Mass., Sept. 24, '41; *m.* Mary W. Miner, Jan. 20, '71; Priv., Co. F, 2nd Lieut. and 1st Lieut. Co. B, 103rd Reg. O. V. I.; Adjt.; A. A. G., 2nd Brig., 23rd Army Corps, in Civil War. Lawyer, Everett, Wash., Room 3, Walsh Blk.

——Grace Elizabeth; *enr.* '01-'02 acad., cons.; *fr.* Belle Rive, Ill.—*x.*

Judd, Henderson; enr. '48-'52 coll., '53-'55 sem.; *fr.* Oberlin, O.; A. B., Oberlin, '52, Sem., '55, A. M., '55; Chaplain, Civil War. Minister, Los Angeles, Cal., 1969 Lovelace ave.

——Horace; *enr.* '91-'93 prep.; *fr.* South Hadley Falls, Mass.; *b.* North Hatfield, Mass., May 4, '68; *m.* Etta L. Gerry, Aug. 23, '99; M. E., Ohio State Univ., '97, M. S., '99. Professor, Ohio State Univ., Columbus, Ohio, 281 E. 13th ave.

* ——Laura A. (Mrs. Samuel A. Law); *enr.* '48-'51 lit.; *fr.* Oberlin, O.; *d.* Summit, N. J., Mar., '04.

——Leverett Selden; *enr.* '87-'88 prep.; *fr.* Huntsburg, O.; *b.* Huntsburg, O.; *m.* Flora Tyler, June 9, '93. Private watchman, East Cleveland, Ohio, 34 Holyoke ave.

——Mabel M.; *enr.* '03-'04 cons.; *fr.* Saginaw, Mich.—*x.*

——Margaret Desire (Mrs. Homer F. Bassett); *enr.* '69-'71, '72-'73 lit.; *fr.* Colebrook, Conn.; *b.* Canaan, Conn., Nov. 12, '47; *m.* July 17, '84. *Addr.* Waterbury, Conn., 120 Cooke st.

Judd, Maria Louise (Mrs. John H. Edgerton); *enr.* '60-'63 lit.; *fr.* Franklin, N. Y.; *b.* Franklin, N. Y., Aug. 26, '47; *m.* Aug. 13, '66; Lit., Oberlin, '63. *Addr.* Galesburg, Ill., 232 West South st.

——Mary (Mrs. William Anderson); *enr.* '50-'51 prep., '51-'53 lit.; *fr.* Oberlin, O.; *b.* Lewiston, N. Y., Nov. 27, '36; *m.* Jan. 31, '71; Ingham Univ., '58. *Addr.* Brooklyn, N. Y., 1081 Park pl.

* ——Rhoda (Mrs. A. E. Raymond); *enr.* '48-'49 lit.; *fr.* Oberlin, O.; *d.* Lockport, N. Y., Aug. 14, '04.

* ——Sarah; *enr.* '48-'51 lit.; *fr.* Oberlin, O.; *d.* New Haven, Conn., Sept. 25, '51.

Jude, Edith Ruth (Mrs. George W. Shingledecker); *enr.* '05-'06 cons.; *fr.* Oil City, Pa.; *b.* Spartansburg, Pa., June 1, '83; *m.* June 3, '08. *Addr.* Siverley, Pa., 849 Imperial st.

Judkins, Isaac P.; *enr.* '40-'41 prep.; *fr.* Mt. Pleasant, O.—*x.*

———Mary Edna; *enr.* '94-'96 cons.; *fr.* Barnesville, O.; *b.* Barnesville, O. *Addr.* Barnesville, Ohio.

———Martha J.; *enr.* '70-'71 prep.; *fr.* Cleveland, O.; *b.* Cleveland, O., Feb. 16, '51. Teacher, Cleveland, Ohio, 1240 E. 111th st.

Judkins, William Lewis; enr. '85-'87 prep., '87-'91 coll.; *fr.* Barnesville, O.; *b.* Barnesville, O., Nov. 9, '68; *m.* Blanche McKeever, Sept. 12, '99; A. B., Oberlin, '91, A. M., '95; M. D., Univ. of Pa., '94. Physician, Barnesville, Ohio.

Judson, Alice Amelia; enr. '05-'07 coll.; *fr.* Sandusky, O.; A. B., Oberlin, '07. *Addr.* Sandusky, Ohio, 533 Hancock st.

* ——Benjamin B.; *enr.* '35-'36 sem.; *fr.* Milan, O.; *d.* Milan, O., '46.

Judson, Charles Albert; enr. '78-'82 coll.; *fr.* Berlin Heights, O.; *b.* Florence, O., Aug. 11, '56; *m.* Roxie E. Lowry, Jan. 18, '83; A. B., Oberlin, '82, A. M., '90, Corporal, Co. B, 16th Reg. O. N. G., '82-'87; City Engineer, Sandusky, '84-'91; Supt. of Water works, '84-'97; State Senator, '02-'04; Collector of Customs, '04—. Civil Engineer, Sandusky, Ohio, 17 Sloane Blk.

———Charles B.; *enr.* '42-'43 prep.; *fr.* York, O.—*x.*

———Clara Lucy (Mrs. —— Zettlemier); *enr.* '87-'88 prep.; *fr.* Conneaut, O. *Addr.* Philadelphia, Pa.

———Cynthia Ann (Mrs. Frank E. Weeks); *enr.* '77-'79 prep.; *fr.* Oberlin, O.; *b.* Florence, O., Apr. 12, '58; *m.* June 5, '83. *Addr.* Clarksfield, Ohio.

* ——Daniel S.; *enr.* '60-'62 prep.; *fr.* Flint, Mich.; *d.* Battle Port Republic, Va., June 14, '62.

* *Judson, Eliza E.; enr.* '64-'65 lit.; *fr.* Aurora, O.; *d.* Staten Island, N. Y., Feb. 1, '80; Lit., Oberlin, '65.

———Emily (Mrs. Clarke C. Wood); *enr.* '83-'84 prep.; *fr.* Berlin Heights, O.; *b.* Florence, O., Aug. 14, '60; *m.* June 14, '88. *Addr.* Austin Sta., Chicago, Ill., 313 N. Central ave.

———Ethelinda Blatchford; *enr.* '01-'02 art; *fr.* Bostonia, Cal.; *b.* Troy, N. Y., Feb. 16, '77. Kindergarten teacher, El Cajon, Cal.

———George Henry; *enr.* '83-'84 prep.; *fr.* Oswego, N. Y.—*x.*

———Grace M. (Mrs. H. John McClements); *enr.* '89-'90 prep., '90-'91 lit.; *fr.* Berlin Heights, O.; *b.* Berlin Heights, O., Nov. 29, '70; *m.* Oct. 20, '92. *Addr.* Alamogordo, New Mex.

* *Judson, Harriet Anna* (Mrs. Sylvanus M. Judson); *enr.* '49-'50 prep., '50-'52, '53-'54 lit.; *fr.* Oberlin, O.; *d.* Sylvania, O., Feb. 17, '74; Lit., Oberlin, '54.

———Helen Margaret; *enr.* '07-'08 coll.; *fr.* Sandusky, O. Student, Oberlin College; Home: Sandusky, Ohio, 533 Hancock st.

———Ira Hyman; *enr.* '89-'92, '94-'95 acad.; *fr.* Berlin Heights, O. *Addr.* Berlin Heights, Ohio.

* ——J. R.; *enr.* '67-'68 prep.; *fr.* Litchfield, O.; *d.* Chicago, Ill., Jan. 29, '83.

———James B.; *enr.* '64-'65 prep.; *fr.* Kalamazoo, Mich.—*x.*

———Lois S. (Mrs. George E. Steele); *enr.* '59-'63 prep.; *fr.* Lafayette, O.; *b.* Lafayette, O., Apr. 24, '43; *m.* Feb. 9, '65. *Addr.* Turlock, Cal.

———Lucius Ethan, Jr.; *enr.* '83-'84 prep., '84-'85 coll., cons.; *fr.* Painesville, O.; *b.* Painesville, O., Mar. 14, '67; *m.* Carrie Kreps, Oct., '93; A. B., Amherst Coll., '88; Columbia Univ., '91. Lawyer, New York, N. Y., 133 W. 113th st.

———Lyman P.; *enr.* '55-'56 prep.; *fr.* Lafayette, O.; *b.* York, O., Aug. 27, '39; *m.* B. Howard, Oct. 27, '60; Farrier, Co. I, 2nd O. V. Cav., Aug., '61-Sept., '62. Postmaster, Benzonia, Mich.

———Ruth Emily; *enr.* '06-'08 coll.; *fr.* Sandusky, O.; *b.* Sandusky, O., Mar. 6, '86. Student, Oberlin College; Home: Sandusky, Ohio, 533 Hancock st.

———Sarah C.; *enr.* '56-'57 prep., '59-'61 lit.; *fr.* Oberlin, O.—*x.*

———Sarah E. (Mrs. Isaac Spore); *enr.* '55-'56 prep.; *fr.* Florence, O. *Addr.* Florence, Ohio.

* *Judson, Sylvester F.; enr.* '52-'55 sem.; *fr.* Johnstown, N. Y.; *d.* Sylvania, O., Feb. 18, '05; Sem., Oberlin, '55.

Juell, Hans C.; enr. '05-'08 sem.; *fr.* Halbrita, N. Dak.; *b.* Christiana, Norway, Sept. 16, '73; *m.* Elsie Sincock, Sept. 12, '07; D. B., Oberlin, '08; S. B., Fargo Coll., '05. Minister, Sanborn, N. Dak.

Julian, Joseph A.; *enr.* '72-'75 prep.; *fr.* Model City, Mich.—*x.*

* Jump, Charles E.; *enr.* '70-'72 prep.; *fr.* Oberlin, O.; *d.* Vermilion, O., '83.

* ——Charles L.; *enr.* '58-'59, '60-'61 prep.; *fr.* Oberlin, O.; *d.* Vermilion, O., '75.

———Charles S.; *enr.* '59-'60 prep.; *fr.* W. Vermilion, O.—*x.*

———Cyrus Robert; *enr.* '70-'71 prep.; *fr.* East Townsend, O.; *b.* Canajoharie, N. Y., Apr. 4, '48; *m.* Allice A. Clark, Apr. 12, '77. Mechanic; farmer, Collins, Ohio.

———Giles; *enr.* '65-'66 prep.; *fr.* Berlin Station, O. *Addr.* Huron, Ohio, R. F. D.

* *Jump, Mrs. Julia Chapin* (Mrs. Rufus E.); *enr.* '58-'60 prep., '61-'65 lit.; *fr.* Oberlin, O.; *d.* Oberlin, O., Mar. 15, '97; L. B., Oberlin, '65.

———Rufus E.; *enr.* '58-'60 prep.; *fr.* Oberlin, O. *Addr.* Oberlin, Ohio 367 N. Main st.

Jung, Dora Anna; *enr.* '03-'04 cons.; *fr.* New Bremen, O.; *b.* New Bremen, O. *Addr.* Denver, Colo., 3625 Alcott st.

Jung, Theodore Carl; *enr.* '94-'98 coll.; *fr.* New Bremen, O.; *b.* New Bremen, O., Dec. 15, '76; A. B., Oberlin, '98; LL. B., Univ. of Cincinnati, '03. Lawyer, Cincinnati, Ohio, 37 Carew bldg.

Junkins, Amsia; *enr.* '56-'57 prep.; *fr.* South Salem, O. *Addr.* Noble, Ill.

———Elizabeth M.; *enr.* '56-'57 prep.; *fr.* South Salem, O.—*x.*

———William Allen; *enr.* '56-'57 prep.; *fr.* South Salem, O. *Addr.* Noble, Ill.

Jurgensen, Julius Carl; *enr.* '93-'94 cons.; *fr.* Merrill, Wis.—*x.*

Justice, Mabelle Evelyn; *enr.* '07-'08 cons., acad.; *fr.* Des Moines, Ia.; *b.* Farmington, Ia., Sept. 24, '87. Student, Oberlin Conservatory; Home: Des Moines, Iowa, 1156 10 st.

Kadano, Tekanori; *enr.* '02-'03 sem.; *fr.* Ise, Japan. *Addr.* Ise, Japan.

Kaercher, Rose Anna (Mrs. O. J. Kuenhold); *enr.* '03-'04 coll.; *fr.* Cleveland O. *Addr.* Cleveland, Ohio, 11410 Superior ave. N. E.

Kagay, D. W.; *enr.* '62-'63 prep.; *fr.* Miffin, O.—*x.*

Kahao, Ella Frances; *enr.* '81-'83 cons.; *fr.* Dubuque, Ia.—*x.*

———John H.; *enr.* '72-'73 prep.; *fr.* Independence, Ia.—*x.*

———Maria; *enr.* '81-'83 cons.; *fr.* Dubuque, Ia.—*x.*

Kahley, Bertha Eloise; *enr.* '03-'06 cons.; *fr.* Ada, O. *Addr.* Ada, Ohio,—*y.*

Kahley, Katherine; *enr.* '03-'07 coll., '07-'08 su.; *fr.* Oberlin, O.; *b.* Kenton, O., June 20, '81; A. B., Oberlin, '07. Teacher, Pendleton, Ore., 601 College st.

Kain, George Stephen; *enr.* '57-'59 prep., '59-'64 coll.; *fr.* North Collins, N. Y.; *b.* Brant, N. Y., July 12, '42; *m.* Elizabeth W. Fuller, Sept. 2, '67; A. B., Oberlin, '64; City Solicitor Cleveland, O., '74-'75, '81-'85. Lawyer, Cleveland, Ohio, 3960 W. 23 st.

* ——Martha Matilda (Mrs. Amos H. Baker) *enr.* '61-'62 prep.; *d.* Collins, N. Y., Mar. 15, '65.

Kaiser, Louisa Maria (Mrs. Samuel J. M. Marshall); *enr.* '62-'63 prep., '63-'65, '66-'67 lit.; *fr.* Gnadenhutten, O.; *b.* Gnadenhutten, O., Feb. 1, '43; *m.* Apr. 10, '68; Lit., Oberlin, '67. *Addr.* Oberlin, O., 179 W. Lorain st.

Kaiser, Peter Henry; *enr.* '60-'63 prep., '63-'67 coll.; *fr.* Gnadenhutten, O.; *b.* Rush Tp., O., Sept. 14, '40; *m.* Ella M. Shephardson, Aug. 2, '69; Beza N. Boynton, Aug. 20, '78; A. B., Oberlin, '67; A. M., '70; LL. B., State and Union Law Coll., Cleveland, O., '69; Priv., Co. K, 150th Reg. O. V. I., May-Aug., '64; Asst. Pros. Atty., Cuyahoga Co., '81-'82, '94-'95; Co. Sol., '96-'02. Lawyer, Cleveland, Ohio, 309 American Trust Bldg.

Kaiser, William; *enr.* '71-'72, '75-'76 prep., '76-'80 coll.; *fr.* Gnadenhutten, O.; *b.* Rush, O., July 4 '52; *m.* Eda J. Groot, Oct. 3, '83; A. B., Oberlin, '80. Business, Duluth, Minn., 106 Palladio bldg.

Kalb, George Bigham; *enr.* '80-'83 prep.; *fr.* Bellefontaine, O.; *b.* Circleville, O., Sept. 22, '62; *m.* Margaret I. Leffler, Jan. 4, '88; Letta B. Meriman, Nov. 19, '95; M. D., Jefferson, Med. Coll., '86. Physician, Erie, Pa., 226 W. Eighth st.

* ——Henry H.; *enr.* '59-'60 prep.; *fr.* Canal Winchester, O.; *d.* Columbus, O., '05.

———Lucile; *enr.* '07-'08 coll.; *fr.* Erie, Pa.; *b.* Audenreid, Pa., Nov. 5, '88. Student, Oberlin College; Home: Erie, Pa., 226 W. Eighth st.

Kalbach, Minnie Lora; *enr.* '99-'01 cons., acad.; *fr.* Lebanon, Pa.—*x.*

Kaler, J. J.; *enr.* '60-'61 prep.; *fr.* Camp Run, O.—*x.*

Kaley, Albert U.; *enr.* '86-'87 prep.; *fr.* Carcy, O.—*x*.

Kalkwarf, Henry Eden Ertzort; *enr.* '02-'04 acad., cons.; *fr.* Ritzville, Wash.; *b.* Minonk, Ill., Dec. 15, '83. Clerk, Spokane, Wash.

Kaltenbeck, May Frisbee; *enr.* '96-'00 cons.; *fr.* Middlesborough, Ky.—*x*.

Kana, John; *enr.* '03-'05 acad., sem.; *fr.* Mengusovce, Austria; *b.* Hungary, July 26, '81; *m.* Susanna Steucek, Feb. 22, '08. Missionary, Youngstown, Ohio, P. O. Box 192, Sta. A.

Kanady, Mary (Mrs. William B. Ingersoll); *enr.* '42-'43 prep.; *fr.* Maumee, O.

Kanagy, John William; *enr.* '85-'86 prep.; *fr.* Atwood, Mich. *Addr.* Central Lake, Mich., R. F. D.

Kane, Edgar M.; *enr.* '65-'66 prep.; *fr.* North Amherst, O.; *b.* Dexter, N. Y., Jan. 24, '47; *m.* Sarah L. Jones, Apr. 5, '74; Priv. Co. I 1st Ohio Light Artillery, Aug. '64-June, '65. Postmaster, Vermilion, O., Liberty st.

———Roy Leonard; *enr.* '05-'06, '07-'08 cons.; *fr.* Vermilion, O.; *b.* Vermilion, O., Sept. 19, '88. Student, Oberlin Conservatory; Home: Vermilion, Ohio, Decatur st.

———Theodore Albert; *enr.* '76-'77 prep.; *fr.* Corydon, O.—*x*.

Kanemaki, Junsaka; *enr.* '91-'92 sem.; *fr.* Kanazawa, Japan.—*x*.

Kant, Daisy Dean; *enr.* '04-'06 acad.; *fr.* Riverside, Cal; *b.* Carthage, Mo., Mar. 23, '79. *Addr.* Riverside, Cal., Sherman Institute.

Karraker, Homer J.; *enr.* '01-'02, '03-'04 coll.; *fr.* Jonesboro, Ill.; *b.* Jonesboro, Ill., Dec. 12, '83; *m.* Estelle Brown, Dec. 5, '97. Bank Cashier, Thebes, Ill., Eighth and Oak sts.

Karstetter, Della Minerva (Mrs. William F. Schempp); *enr.* '94-'95 coll.; *fr.* Brodhead, Wis., *b.* Logansport, Pa., Dec. 18, '71; *m.* Oct. 3, '01. *Addr.* Brodhead, Wis.

Kates, Mary Margaret (Mrs. Elias P. Roe); *enr.* '95-'96 cons.; *fr.* Strongsville, O.; *b.* Strongsville, O., May 21, '72; *m.* Sept. 20, '99. *Addr.* Strongsville, Ohio.

Katsounoff, Nicholas Georgieff; *enr.* '05-06 acad., '06-'08 coll.; *fr.* Sophia, Bulgaria; *b.* Samocov, Bulgaria, Jan. 22, '79. Student, Oberlin College; Home: Sophia, Bulgaria, Ferdinand blvd.

Kauffelt, Hulda (Mrs. John G. Loofbourrow); *enr.* '73-'75 prep., cons.; *fr.* Mount Sterling, O.; *b.* Madison Co., O., Mar. 19, '53; *m.* May 19, '75. *Addr.* Mount Sterling, Ohio.

———L. Minerva (Mrs. James F. Lilley); *enr.* '74-'75 prep., cons.; *fr.* Mount Sterling, Ill.; *b.* Mount Sterling, O., Dec. 18, '54; *m.* Oct. 9, '78. *Addr.* Columbus, Ohio, 121 W. First ave.

Kauffman, Anna Wynona; *enr.* '07-'08 coll.; *fr.* Degraff, O.; *b.* Degraff, O., Oct. 16, '84. Student, Oberlin College; Home: Degraff, Ohio.

———Benjamin F.; *enr.* '40-'41 prep.; *fr.* Lexington, O.—*x*.

Kaufman, Edna Marie; *enr.* '01-'03 cons., acad.; *fr.* Huntington, Ind.—*x*.

———Julia R.; *enr.* '52-'53 prep.; *fr.* Sandusky, Ohio.—*x*.

Kawamoto, Junzo; *enr.* '84-'87 coll., art; *fr.* Kobe, Japan; *b.* Sadna, Japan, Dec. 13, '65; *m.* Ito Dogure, Nov. 23, '93; Ph. B., Oberlin, '87; M. D., Univ. of Pa., '90. Physician, Kobe, Japan.

Kaylor, Charles Edmund; *enr.* '77-'78 cons.; *fr.* Beaver Creek, Md.—*x*.

Kean, Alice E. (Mrs. C. S. Fouch); *enr.* '85-'86 cons.; *fr.* Shreve, O.; *b.* Wayne Co., O.; *m.* Apr. 2, '08. *Addr.* Shreve, O.

Keane, James Robert; *enr.* '06-'08 cons.; *fr.* North Amherst, O.; *b.* Milbury, O., Feb. 5, '88. Student, Oberlin Conservatory; Home: Amherst, Ohio, 20 Spring st.

Kearney, Alfred Allen; *enr.* '77-'78 prep.; *fr.* Roberts, Ill.—*x*.

Keator, Mary Baldwin; *enr.* '07-'08 cons.; *fr.* Moline, Ill. Student, Oberlin Conservatory; Home: Moline, Ill., 2203 Sixth ave.

———Nelle May; *enr.* '04-'05 cons.; *fr.* Polo, Ill. Music teacher, Polo, Ill.

Hechley, Henry Theodore; *enr.* '95-'96 acad.; *fr.* Grand Rapids, O.; *b.* Grand Rapids, O.; *m.* Carrie H. Boyce, June 3, '00. Merchant, Toledo, Ohio, 1151 W. Bancroft st.

Keck, Leona Eulalia; *enr.* '07-'08 cons.; *fr.* Pitcairn, Pa.; *b.* Greensburg, Pa., Sept. 16, '89. Student, Oberlin Conservatory; Home: Pitcairn, Ohio 556 Fourth st.

* *Kedzie, Elizabeth McAuley* (Mrs. Samuel F. Steele); *enr.* '39-'43 lit.; *fr.* Blissville, Mich; *d.* Ionia, Ill., June 14, '74; Lit., Oberlin, '42.

* *Kedzie, John Hume; enr.* '39-'41 coll., '41-'42 sem.; *fr.* Yellow Springs, O.; *d.* Evanston, Ill., Apr. 9, '03; A. B., Oberlin, '41; Ph. D., Union Coll., '88.

* ——Mary P. (Mrs. Henry H. Hitchcock); *enr.* '42-'43 prep., '43-'48 lit.; *fr.* Bloomfield, Mich.; *d.* Goshen, Ind., Apr. 26, '72.

* *Kedzie, Robert Clark; enr.* '41-'43 prep.; '43-'47 coll.; *fr.* Blissfield, Mich.; *d.* Agricultural College, Mich., Nov. 7. '02; A. B., Oberlin, '47; A. M., '64; M. D., Univ. of Mich., '51, LL. D., '01; Sc. D., Mich. Agri. Coll., '98.

Kedzie, William Roscoe; enr. '99-'02 sem.; *fr.* Lansing, Mich.; *b.* Oberlin, O., May 10, '79; *m.* Ida E. Barton; D. B., Oberlin, '02; S. B., Mich. Agric. Coll., '99. Minister, Pontiac, Mich., 127 Huron st. W.

* Kee, Leander Dwight; *enr.* '51-'53 prep.; *fr.* Colebrook, O.; *d.* Perrysville, Ky., Oct. 9, '62.

Keech, Thomas J.; *enr.* '58-'59 prep.; *fr.* Cleveland, O.—*x.*

Keefer, Charles W.; *enr.* '69-'73 prep.; *fr.* East Greenwich, N. Y.—*x.*

Keel, Belle; *enr.* '88-'89 cons.; *fr.* Malden, Ill.—*x.*

Keeler, Alice Ruth (Mrs. Raymond B. Comstock); *enr.* '98-'00 cons., '99-'00 p. t.; *fr.* North Wilton, Conn.; *b.* Wilton, Conn., Feb. 18, '80; *m.* July 10, '06; P. T., Oberlin, '00. *Addr.* Uvalde, Tex.

———Alonzo M.; *enr.* '48-'49 coll.; *fr.* Washington, Mich. *Addr.* Richmond, Mich.

———Arza Brush; *enr.* '97-'98 acad.; *fr.* Greene, N. Y. *Addr.* Waterloo, Iowa.

———Eliza Jane (Mrs. Charles W. Miner); *enr.* '50-'51 prep.; *fr.* Norwalk, O.; *b.* Norwalk, O., Oct. 24, '30; *m.* Nov. 6, '50. *Addr.* Toledo, Ohio, 660 Walbridge ave.

———Ernest Marvin; *enr.* '93-'95 acad.; *fr.* Chenango Forks, N. Y.; *b.* Ridgefield, Conn., Sept. 24, '75; *m.* E. Ellen Keck, Apr. 19, '06. Minister, Loomis, S. Dak.

Keeler, Harriet Louise; enr. '61-'70 coll.; *fr.* Hobart, N. Y.; *b.* Kortright, N. Y., '46; A. B., Oberlin, '70; A. M., hon., '00. Teacher, Cleveland, Ohio, 1953 E. 59 st.

* ——L. M.; *enr.* '50-'51 prep.; *fr.* Norwalk, O.; *d.* Kansas, '90.

———Netta Eliza; *enr.* '97-'98 acad.; *fr.* Ridgefield, Conn.; *b.* Ridgefield, Conn., June 16, '76. Caterer, Ridgefield, Conn.

———William A.; *enr.* '50-'51 prep.; *fr.* Urbana, O.—*x.*

———William A.; *enr.* '70-'71 prep.; *fr.* Evans Center, N. Y.—*x.*

Keen, Cora Eugenia; *enr.* '92-'93 cons.; *fr.* Legrand, Ia.—*x.*

Keene, Charles Albert; *enr.* '01-'04 acad.; *fr.* Fremont, Neb.; *b.* Fremont, Neb., Mar. 15, '84. Farm manager, Fremont, Neb., 545 E. Fifth ave.

———Elmer Livingston; *enr.* '81-'82 prep.; *fr.* Fairfield, Ore.—*x.*

———Mary Elsie; *enr.* '07-'08 coll.; *fr.* York Village, Me.; *b.* York, Me., Jan. 11, '85. Student, Oberlin College; Home: York Village, Me.

Keener, Ada Viola; *enr.* '04-'05 cons.; *fr.* West Salem, O.—*x.*

———Elnora Loretta; *enr.* '91-'92 prep.; *fr.* Perry, O. *Addr.* Perry, Ohio.

———Orilla May; *enr.* '96-'97, '04-'05 cons.; *fr.* Salem, O.—*x.*

Keeney, Almira W.; *enr.* '50-'51 prep.; *fr.* Johnston, N. Y.—*x.*

———J. *enr.* '57-'58 prep.; *fr.* Oberlin O.—*x.*

———Mary L.; *enr.* '49-'50 lit.; *fr.* Spencer, O.—*x.*

Keeney, Ruth Mabel; enr. '04-'07 coll., '05-'06 cons.; *fr.* Monson, Mass.; *b.* Monson, Mass., Feb. 7, '83; A. B., Oberlin, '07. Teacher, Owosso, Mich., 626 N. Ball st.

Keep, Elizabeth M. (Mrs. George M. Clark); *enr.* '66-'69 lit.; *fr.* Oberlin, O.; *b.* Hartford, O., Jan. 22, '49; *m.* June 18, '72. L. B., Oberlin, '69; Pres. Ill. Branch, W. B. M. I. *Addr.* Evanston, Ill., 1217 Forest ave.

* *Keep, Frances Maria* (Mrs. Normand S. Patton); *enr.* '72-'74, '84-'85 cons., '75-78 lit.; *fr.* Oberlin, O.; *d.* Oak Park, Ill., June 13, '95; Lit., Oberlin, '78.

———Henry; *enr.* '93-'94 coll.; *fr.* Detroit, Mich.; *b.* Troy, N. Y., July 19, '75; *m.* Esther M. Durgin, June 28, '05. Contractor, Berkeley, Cal., 2816 Forest ave.

* *Keep, Theodore John; enr.* '34-'36 sem.; *fr.* Brooklyn, O.; *d.* Oberlin, O., June 20, '89; Sem., Oberlin, '36.

———William John; *enr.* '58-'63 prep., '63-'64 teachers course; *fr.* Oberlin, O.; *b.* Oberlin, O., June 31, '42; *m.* Frances S. Henderson, May 22, '66; C. E. Union Coll. '65. Manufacturer, Detroit, Mich., 753 Jefferson ave.

Keese, Anthony Hoffman; *enr.* '02-'03 acad., '03-'05 coll.; *fr.* Cortland, N. Y.; *b.* Minneapolis, Minn. '84; A. B., Amherst, '08. *Addr.* Pasadena, Cal., 117 S. Madison ave.

———Catherine Wynkoop; *enr.* '99-'00 acad., '00-'01, '02-'03 coll.; *fr.* Cortland, N. Y.; *b.* Oak Park, Ill., June 8, '80. *Addr.* Pasadena, Cal., 117 S. Madison ave.

Keetch, Elsie R.; *enr.* '07-'08 art; *fr.* Cleveland, O. *Addr.* Cleveland, Ohio, 1791 E. 63 st.

Kehnast, Minnie Jeanet; *enr.* '92-'93 cons.; *fr.* Defiance, O.; *b.* Defiance, O., Sept. 18, '72. Bookkeeper, Defiance, Ohio, 646 Jefferson st.

Keightley, Edwin M.; *enr.* '91-'93 acad.; *fr.* Elmore, O. *Addr.* Chicago, Ill., 1515 Watthfron st.

Keith, Adeline Kirkland (Mrs. Marcus Lent); *enr.* '52-'53, '54-'55 prep.; *fr.* Elyria, O.; *b.* Carlisle, O., Jan. 25, '36; *m.* Apr. 10, '61. *Addr.* Hyde Park, Cincinnati, Ohio, 3037 Portland ave.

———Albert Guy; *enr.* '89-'91 prep.; *fr.* Lima, O.; *b.* Lima, O., Dec. 29, '70; *m.* Edith Seavey, Sept. 5, '97. Manufacturer, Boston, Mass., 60 India st.

* ——Alice C. (Mrs. Charles M. Sutliff); *enr.* '67-'69, '71-'72 prep.; *fr.* Carlisle, O.; *d.* Fairmount, Neb., Mar. 19, '79.

* ——Alonzo; *enr.* '40-'41, '42-'43 prep.; *fr.* Carlisle, O.; *d.* Lake Preston, S. Dak., '95.

———Aylmer Lot; *enr.* '42-'43 prep.; *fr.* Carlisle, O. *Addr.* Evanston, Ill., 1616 Sherman ave.

* ——Calvin V.; *enr.* '65'-'66 prep.; *fr.* Carlisle, O.; *d.* Indianapolis, Ind., May 7, '05.

———Darwin Mills; *enr.* '83-'86 prep.; *fr.* North Fairfield, O.; *b.* North Fairfield, O., Oct. 15, '67; *m.* Charlotte B. Emerson, Apr. 27, '98; M. D., Univ. of Belgium, Brussels, '06; M. R. C. S., Royal Coll., of Surgeons, England. '06; L. R. C. P., '06. Surgeon, Rockford, Ill., 508 Brown bldg.

———Hazel May; *enr.* '06-'07 cons., acad.; *fr.* Dade City, Fla.; *b.* Wabasha, Minn., May 5, '87. *Addr.* Jacksonville, Fla., Seventh and Walnut sts.

* ——Henrietta Frances (Mrs. Clifton M. Nichols); *enr.* '52-'54 lit.; *fr.* Elyria, O.; *d.* Springfield, O., Apr. 15, '04.

———Lydia M. (Mrs. William H. Sutliff); *enr.* '67-'69 prep.; *fr.* Carlisle, O. *Addr.* Elyria, Ohio. R. F. D.

* ——Melissa (Mrs. Henry S. Crumb); *enr.* '42-'43 prep.; *fr.* Carlisle, O.; *d.* Milton Junction, Wis., Mar. 25, '90.

———Nellie (Mrs. Harry G. Hale); *enr.* '71-'72 cons.; *fr.* Greenville, Mich.; *b.* Hastings, Mich., Aug. 2, '53; *m.* Mar. 29, '77. *Addr.* Nashville, Mich.

———Shubael Lewis; *enr.* '53-'54 prep.; *fr.* Carlisle, O. *Addr.* Wilmette, Ill., 1014 Lake ave.

Keler, Emma A.; *enr.* '65-'66 prep.; *fr.* Disco, Mich.—*x.*

Kell, Andrew Bertram; *enr.* '91-'94 acad.; *fr.* Coles Ferry, Va.—*x.*

Kellar, Curtis Bradbury; *enr.* '64-'66 prep.; *fr.* Albert Lea, Minn.; *b.* Grant Co., Wis., May 19, '45; *m.* Mary E. Nixon, May 27, '67; Priv., Co. C, 5th Minn. Reg., Feb., '62-Mar., '63; City Treas., Albert Lea, Minn., '98—. Banker, Albert Lea, Minn., 139 S. Broadway.

———Lizzie; *enr.* '66-'67 prep.; *fr.* Carey, O.—*x.*

* ——William G.; *enr.* '65-'66 prep.; *fr.* Albert Lea, Minn.; *d.* Albert Lea, Minn., Jan. 23, '02.

Kellenbarger, Leota; *enr.* '06-'08 cons.; *fr.* Grinnell, Ia.; *b.* Killduff, Ia. Student, Oberlin Conservatory; Home: Grinnell, Ia., 1208 East st.

Keller, Bess Agnes; *enr.* '04-'06 cons., acad.; *fr.* Somerset, Pa. *Addr.* Somerset, Pa.

———Charles Edward; *enr.* '05-'06 acad., cons.; *fr.* Vienna, S. Dak.; *b.* Vienna, S. Dak., May 25, '85; Wessings Springs Acad. of Music, '03; Morning Side Coll., Con. of Music, '05. Music dealer, Vienna, S. Dak., Lock Box 223.

———Eda (Mrs. Nathan Krass); *enr.* '94-'01 cons.; *fr.* Mannheim, Germany; *b.* Mannheim, Germany; *m.* June 21, '06. *Addr.* La Fayette, Ind.

———Florence Marion; *enr.* '07-'08 coll., cons.; *fr.* Albany, N. Y.; *b.* Albany, N. Y., Oct. 30, '88. Student, Oberlin College; Home: Albany, N. Y., 133 Jay st.

———Grace; *enr.* '04-'05 acad.; *fr.* Toledo, O. *Addr.* Toledo, Ohio, 720 Locust st.

———Grace Catherine; *enr.* '98-'00 cons.; *fr.* Kent, O.; *b.* Kent, O., May 8, '76. Organist; music teacher, Kent, Ohio, 221 Woodard ave.

Keller, Herman Bancroft; *enr.* '99-'05 acad., coll., cons., '05-'07 cons. p. g.; *fr.* Bellefontaine, O.; *b.* Bellefontaine, O., June 7, '80; *m.* Marguerite E. Bowen, Aug. 8, '07. A. B., Oberlin, '05. Singer, teacher, Memphis, Tenn., 517 Linden st.

———John Robert; *enr.* '84-'85 prep.; *fr.* Nimisila, O.—*x.*

———Laurence James; *enr.* '04-'05 coll.; *fr.* Perry, O.—*x.*

———Lizzie; *enr.* '65-'66 prep.; *fr.* Carey, O.—*x.*

Kelley, A.; *enr.* '53-'54 prep.; *fr.* Chatham, O.—*x.*

———Alice Chippie; *enr.* '94-'95 acad.; *fr.* Caledonia, O.—*x.*

———Anna Darling; *enr.* '76-'77 cons., '77-'78 prep.; *fr.* Boise City, Idaho.—*x.*

* *Kelley, Celeste Cornele;* *enr.* '60-'64 lit.; *fr.* Cleveland, O.; *d.* San Francisco, Cal., Jan. 2, '05; Lit., Oberlin, '64.

———Charles C.; *enr.* '74-'75 prep.; *fr.* Fostoria, O.—*x.*

———Ellen L.; *enr.* '66-'68 lit.; *fr.* Monroe, Wis.—*x.*

———Emma C.; *enr.* '64-'66 prep.; *fr.* Marshalltown, Ia. —*x.*

———Eura Lillian (Mrs. Paul K. Wood); *enr.* '02-'05 cons.; *fr.* Oberlin, O. *Addr.* Oberlin, Ohio, 222 N. Main st.

———Frank A.; *enr.* '73-'75 cons.; *fr.* Milan, O. *Addr.* Milan, Ohio.

———H. H.; *enr.* '66-'68 prep.; *fr.* Monroe, Wis.—*x.*

———Henry James; *enr.* '85-'87 prep.; *fr.* Chagrin Falls, O.—*x.*

———Ida May (Mrs. —— Reynolds); *enr.* '75-'78 prep., cons.; *fr.* Crawfordsville, Ind. *Addr.* Crawfordsville, Ind.

———J. M.; *enr.* '55-'57 prep.; *fr.* New Lisbon, O.—*x.*

———James H.; *enr.* '49-'51 prep.; *fr.* Cook's Corners, O.—*x.*

———Josie B.; *enr.* '62-'63 prep., '64-'66 coll.; *fr.* Oberlin, O.—*x.*

———Lafayette R.; *enr.* '71-'72 prep.; *fr.* Henrietta, O. *Addr.* Henrietta, Ohio.

———Leo Emmett; *enr.* '06-'07 acad.; *fr.* Lorain, O.; *b.* Lorain, O., Sept. 25, '87. Timekeeper, Lorain, Ohio, 625 12th ave.

* ——Lucy Ann (Mrs. Stiles Dodge); *enr.* '69-'70 prep., cons., '70-'71 lit.; *fr.* Saybrook, O.; *d.* Ashtabula, O., Feb. 17, '85.

———Martha A. (Mrs. Warren Spaulding); *enr.* '46-'47 lit.; *fr.* Henrietta, O. *Addr.* Napoleon, Mich.

Kelley, Mary Elizabeth (Mrs. Albert B. Norton); *enr.* '67-'68 prep., '68-'73 lit.; *fr.* Chicago, Ill.; *b.* Hubbard, O., Apr. 4, '45; *m.* Nov. 24, '74; Lit., Oberlin, '73. Missionary, Dhoud, Poona Dist., India.

———Mary Elizabeth (Mrs. Horace A. Lockwood); *enr.* '73-'74 cons.; *fr.* Marblehead, O.; *b.* Danbury Tp., O., Aug. '62; *m.* May 2, '07. *Addr.* Port Clinton, Ohio.

———Merle Tambling; *enr.* '07-'08 acad.; *fr.* West Farmington, O.; *b.* Russel, O., Feb. 4, '91. Student, Oberlin Academy; Home: South Euclid, Ohio.

———Michael R.; *enr.* '46-'47 prep., '47-'48 coll.; *fr.* Norfolk, N. Y.—*x.*

———Otto; *enr.* '06-'07 acad.; *fr.* Oberlin, O. *Addr.* Oberlin, Ohio, 222 N. Main st.

———Philip; *enr.* '61-'62 prep.; *fr.* Cincinnati, O.; *b.* Cincinnati, O., Jan. 1, '40; *m.* Josephine A. Bates, Oct. 19, '65; Priv. Co. A 7th O. V. I., Apr. '61-Nov. '62; Mem. Kan. Leg., '79-'85; P. M., White Cloud, Kan., '89-'93; Chm. Bd. Mgrs. State Reformatory, White Cloud, Kan.

———Robert V.; *enr.* '62-'63 prep.; *fr.* Kanona, N. Y.—*x.*

* ——William Grant; *enr.* '51-'53 prep.; *fr.* South Danville, N. Y.; *d.* Niagara Falls Center, Ont., Feb., '06.

Kelling, Dorothy Clare; *enr.* '99-'00 cons.; *fr.* Elyria, O.; *b.* Elyria, O., Feb. 19, '77. Stenographer and bookkeeper, Elyria, Ohio, 19 Cedar st.

Kellogg, A.; *enr.* '53-'54 prep.; *fr.* Chatham, O.—*x.*

———A. Mary (Mrs. Jackson Mennell); *enr.* '56-'57 prep.; *fr.* Litchfield, O. *Addr.* Weston, Mich., care J. C. Kellogg.

———Albert J.; *enr.* '52-'53 prep.; *fr.* Tyronne, Mich.—*x.*

———Alexander; *enr.* '55-'56 prep.; *fr.* Lena, O.—*x.*

* ——Alvah Tyler; *enr.* '55-'57, '58-'61 prep.; *fr.* Oberlin, O.; *d.* Oberlin, O., Feb. 12, '73.

——Charles Alvah; *enr.* '88-'90 prep., '90-'96 cons.; *fr.* Eldon, Mo.; *b.* Cleveland, O., Nov. 5, '70; *m.* Adelaide H. Whipple, Apr. 28, '99; Priv. Co. E, 35th Reg. Mich., June '98-'Mar., '99. Music teacher, Eldon, Mo., Aurora st.

* ——Charles Augustus; *enr.* '37-'38 coll.; *fr.* Jamestown, N. Y.; *d.* Keokuk, Ia., '97.

——Charles Carroll; *enr.* '84-'85 sem.; *fr.* Cawker City, Kan.—*x.*

——Charles W.; *enr.* '49-'50 prep.; *fr.* Carthage, N. Y.—*x.*

——Charles W.; *enr.* '65-'66 prep.; *fr.* Oberlin, O.—*x.*

——Charlotte M. (Mrs. George W. Hill); *enr.* '56-'57 prep.; *fr.* Kelloggsville, O. *Addr.* Denver, Colo., 1221 Race st.

* ——Edward W.; *enr.* '64-'67 prep.; *fr.* Oberlin, O.; *d.* Humboldt, Kan., Aug. 11, '74.

——Emma; *enr.* '55-'56 lit.; *fr.* Dover, Ill. —*x.*

——Emma J. (Mrs. Joseph Patterson); *enr.* '73-'76 cons.; *fr.* Ashland, O.; *b.* Ashland, O., Sept. 11, '55; *m.* Oct. 14, '86. *Addr.* Ashland, Ohio, 37 Center st.

* ——Eunice (Mrs. Harmon L. Stevens); *enr.* '41-'42 prep.; *fr.* Sheffield, O.; *d.* North Adams, Mich.

——Eva May Crosby; *enr.* '85-'86 cons.; *fr.* Oberlin, O.—*x.*

* ——Everton Judson; *enr.* '52-'54 prep.; *fr.* Berlin, O.; *d.* Brookfield, Mo., July 15, '07.

Kellogg, Francis Comings; *enr.* '99-'00 acad., '02-'04 coll.; *fr.* Kingsville, O.; *b.* Kelloggsville, O., Aug. 5, '80; A. B., Oberlin, '04; LL. B., Univ. of Cal., '06. Real estate broker, Medford, Ore.

——Frank Ernest; *enr.* '70-'71 prep.; *fr.* Claridon, O.; *b.* Claridon, O., Apr. 20, '51; *m.* Della J. Wells, Apr. 5, '77; Collector of Inter. Rev., Kansas City, Mo., '98-'02. Ranchman, Kansas City, Mo., 4109 Forest ave.

——Frederick Blackman; *enr.* '82-'83 prep.; *fr.* Wakeman, O.; *b.* Wakeman, O., Dec. 29, '63; *m.* Dora M. Zimmerman, June 12, '88. Accountant; private secretary, Ashland, Ohio 14 Maple st.

——George Laurence; *enr.* '05-'06 coll., cons.; *fr.* Tiskilwa, Ill.; *b.* Tiskilwa, Ill., Oct. 23, '87. Bank clerk, Oklahoma City, Okla., 924 W. 17th st.

* *Kellogg, George Martin;* *enr.* '42-'44 prep., '44-'47 coll.; *fr.* Minden, La.; *d.* Pasadena, Cal., Aug. 18, '04; A. B., Oberlin, '48; A. M., '51; M. D., Ohio Med. Coll., '52.

* ——George W.; *enr.* '46-'50 prep., '50-'51 teachers course; *fr.* Essex, Vt.; *d.* Essex, Vt., Dec. 3, '53.

——Glade; *enr.* '07-'08 cons., coll.; *fr.* Morenci, Mich; *b.* Swanton, O., July 22, '87. Student, Oberlin Conservatory; Home: Morenci, Mich.

——Grace Lillian (Mrs. William Raymond); *enr.* '99-'00 coll., cons.; *fr.* Tiskilwa, Ill.; *b.* Tiskilwa, Ill., June 6, '82; *m.* Oct. 16, '07. *Addr.* Oklahoma City, Okla., 924 W. 17th st.

——Hannah Ruth; *enr.* '06-'07 coll.; *fr.* Ekonk, Conn.; *b.* Lebanon, Conn., Nov. 8, '88. Teacher, Moosup, Conn., R. F. D., 1.

——Harriet A.; *enr.* '53-'55 lit.; *fr.* Erie, Pa.—*x.*

——Henry; *enr.* '48-'49 prep.; *fr.* Geneva, Ill.—*x.*

* ——Herbert Douglas; *enr.* '75-'76 prep.; *fr.* Laurel, Md.; *d.* Laurel, Md.

——J. E.; *enr.* '55-'56 prep.; *fr.* Mount Pleasant, Can.—*x.*

* ——Jason S.; *enr.* '53-'54, '59-'62 prep.; *fr.* Lagrange, O.; *d.* Lakeland, Fla., June 25, '04.

* ——Jennie E. (Mrs. James Bailey); *enr.* '60-'61 lit.; *fr.* Ashley, Mo.; *d.* Oct. 2, '63.

Kellogg, John Blake; *enr.* '88-'92 coll.; *fr.* Oberlin, O.; *b.* Yazoo City, Miss., Dec. 16, '71; Ph. B., Oberlin, '92; M. E., Columbia, '03. Electrical engineer, New York, N. Y., 52 William st, care Sanderson and Porter.

——John P.; *enr.* '52-'54 prep.; *fr.* Kilbuck, O.—*x.*

——Joseph Mason White; *enr.* '86-'87 prep., '87-'88 coll.; *fr.* Oberlin, O.; *b.* Yazoo City, Miss., Apr. 23, '69; A. B., Univ. of St. Mary, '93; A. M., '94. Priest, Jesuit Bend, La.

——Julia Clark (Mrs. William M. Fergus); *enr.* '90-'92 prep.; *fr.* Boulder, Mont.; *b.* Oshtemo, Mich., Apr. 5, '71; *m.* Nov. 12, '94. *Addr.* Whitehall, Mont.

Kellogg, Julia Florence (Mrs. Henry B. Read); *enr.* '64-'68 lit.; *fr.* Oberlin, O.; *b.* South Bloomfield, O., Mar. 18, '48; *m.* Sept. 18, '72; L. B., Oberlin, '68; Mem. Sch. Bd., 8 yrs. *Addr.* Oswego, Ill.

———Lewis; *enr.* '53-'54 prep.; *fr.* Millersburg, O.; *b.* Mt. Vernon, O., Sept. 20, '33; *m.* Mary J. Hart, July 8, '60; Aud. Wayne, Co., Ia., '94-'96. Farmer, Cambria, Iowa.

* ——Lucy A. (Mrs. James A. Preston); *enr.* '34-'36 prep.; *fr.* Claridon, O.; *d.* Oct. 24, '46.

———Lucy P. (Mrs. Charles P. Birge); *enr.* '49-'50 prep., '50-'54 lit.; *fr.* Oberlin, O.; *Addr.* Keokuk, Iowa, 3 Park pl.

———Lyman; *enr.* '73-'74 prep.; *fr.* Lapier, Mich.—*x.*

———Mary Emmeline (Mrs. Seymour B. Stilson); *enr.* '66-'67 lit.; *fr.* Jacksonville, Ill.; *b.* Yarleton, O., Sept. 30, '45; *m.* June 16, '69. *Addr.* Gibsonburg, O.

* ——Mary Fletcher (Mrs. James H. Fairchild); *enr.* '34-'35 prep., '37-'38 coll.; *fr.* Jamestown, N. Y.; *d.* Oberlin, O., Oct. 5, '90.

———Mary L. (Mrs. Homer Brooks); *enr.* '53-'54 lit.; *fr.* Berlin, O.; *b.* Berlin Heights, O., Dec. 31, '30; *m.* Oct. 26, '52. *Addr.* Greenfield, Iowa, Box 65.

———Merritt G.; *enr.* '52-'53 prep.; *fr.* Tyrone, Mich.—*x.*

———Minnie Elizabeth; *enr.* '85-'86 cons.; *fr.* Leroy, N. Y.—*x.*

* ——Newton Sherman; *enr.* '66-'68 prep.; *fr.* Claridon, O.; *d.* Canton, O., Apr. 20, '95.

———Nina Margaret (Mrs. Lawrence R. Howard); *enr.* '96-'97 cons.; *fr.* Glencoe, Ill.; *b.* Leon, N. Y., June 2, '75; *m.* Sept. 25, '01. *Addr.* Plainfield, N. J., 446 W. Fifth st.

* ——Noah S.; *enr.* '51-'53 prep.; *fr.* Lagrange, O.; *d.* Lagrange, O.

* *Kellogg, Persis* (Mrs. William C. Stacy); *enr.* '54-'56 prep.; *fr.* Dover, Ill.; *d.* Wheaton, Ill., Dec. 25, '97; Lit., Oberlin, '56.

———Robert Watkins; *enr.* '04-'07 coll., cons.; *fr.* Jefferson, O., *b.* Jefferson, O., Dec. 28, '86. Student, Boston, Mass., 246 Huntington ave.

* ——Stephen; *enr.* '60-'63 prep.; *fr.* West Barre, O.; *d.* West Barre, O., Mar. 25, '63.

———Sylvia S. (Mrs. James A. Preston); *enr.* '44-'45 lit.; *fr.* Claridon, O.

———Welthy M.; *enr.* '54-'55 lit.; *fr.* Springfield, Pa.—*x.*

* ——William Raphael Miles; *enr.* '91-'92 prep., '92-'93, '95-'97 coll.; *fr.* Oberlin, O.; *d.* Seattle, Wash., Oct. 14, '08; A. B., Adelbert Coll., '98; M. D., Johns Hopkins, '04.

———Willis S.; *enr.* '73-'75 prep.; *fr.* Ashland, O. *Addr.* Cleveland, Ohio, 2261 E. 90th st.

Kelly, Alfred Thompson; *enr.* '84-'86 prep., '86-'88 coll.; *fr.* East Liverpool, O.; *b.* Huntington Co., Pa., Apr. 16, '66; *m.* Sarah C. Thompson, Nov. 7, '00; A. B., Princeton, '90; A. M., '93. Business, East Liverpool, Ohio.

Kelly, Amy Ruth; *enr.* '97-'98, '99-'00 coll.; *fr.* Sandusky, O.; A. B., Oberlin, '00; A. M., Wellesley, '08. *Addr.* Wellesley, Mass., 641 Washington st.

———Bessie May; *enr.* '97-'98 acad., '99-'00 cons., '99-'01 art, '01-'03 acad.; *fr.* Port Clinton, O. *Addr.* Sandusky, Ohio, 1303 S. Columbus ave.

———Carolyn E.; *enr.* '55-'57 lit.; *fr.* Painesville, O.—*x.*

———Edward Bates; *enr.* '87-'89 cons.; *fr.* Troy, O.—*x.*

———Edward Hayes; *enr.* '98-'01 cons.; *fr.* Ironwood, Mich.—*x.*

———Elizabeth Lee; *enr.* '05-'08 acad., cons.; *fr.* Faribault, Minn. Student, Oberlin Conservatory; Home: Faribault, Minn.

———Helen Amanda (Mrs. Clyde Saunders); *enr.* '03-'05 coll., cons.; *fr.* Cadillac, Mich. *Addr.* Cadillac, Mich.

———James; *enr.* '40-'41 prep., '41-'42 coll.; *fr.* Sheridan, N. Y.—*x.*

Kelly, Jessie Marium; *enr.* '94-'99 acad., coll., '04-'05 p. g., '06-'07 su.; *fr.* Knoxville, Ia.; *b.* Knoxville, Ia., Jan. 10, '75; A. B., Oberlin, '99; A. M., '05. Teacher, Lincoln, Ill., 129 Hennepin st.

———John Charles; *enr.* '87-'89 prep.; *fr.* East Liverpool, O.; *b.* Eaden Valley, Pa., Apr. 16, '68; C. E., Pa. Military Coll., '91; Co. Surveyor, Columbiana Co., O., '00-'06; City engineer, East Liverpool, O., '01—. *Addr.* East Liverpool, Ohio, City Hall.

———Joseph M.; *enr.* '54-'55 prep.; *fr.* New Lisbon, O.; *b.* Bucyrus, O., '35; *m.* Sarah E. Thompson, '58; Carrie C. Thompson, '93. *Addr.* East Liverpool, Ohio.

———Josephine B. (Mrs. George A. Cable); *enr.* '64-'65 prep.; *fr.* Rochester, Ind.; *b.* Hanover, O., Mar. 12, '48; *m.* Aug. 28, '68. Saleswoman, Minneapolis, Minn., 616 Eighth st., S.

———Mary; *enr.* '81-'82 prep.; *fr.* Port Clinton, O.—*x.*

Kelly, Mary Frances (Mrs. Thomas V. Tyler); *enr.* '93-'95, '96-'01 cons., '00-'01 acad.; *fr.* Hurley, Wis.; Cons., Oberlin, '00; Mus. B., '06. *Addr.* Tacoma, Wash., 402 N. Yakima ave.

* ——Rachel (Mrs. Lewis Heller); *enr.* '64-'65 prep.; *fr.* West Mill Grove, O.; *d.* Toledo, O., '03.

———Rosa A. (Mrs. Stephen M. Cole); *enr.* '59-'61 prep.; *fr.* Cincinnati, O. *Addr.* Oberlin, Ohio, 47 Morgan st.

———William; *enr.* '54-'55 prep.; *fr.* Danbury, O. *Addr.* Port Clinton, Ohio.

———William Alexander; *enr.* '86-'89, '90-'91 cons.; *fr.* Coultersville, Pa.—*x.*

Kelmel, William Logan; *enr.* '87-'88 prep., '88-'89 cons.; *fr.* Polo, Mo.—*x.*

Kelner, Cassie May; *enr.* '99-'01 acad., '01-'04 coll.; *fr.* Lagrange, O.; *b.* Lagrange, O., Oct. 30, '81; A. B., Oberlin, '04. Teacher, Crete, Neb.

———Earl Warner; *enr.* '06-'08 acad.; *fr.* Lagrange, O. *Addr.* Lagrange, Ohio.

———Rowan Burns; *enr.* '07-'08 acad.; *fr.* Lagrange, O. Student, Oberlin Academy; Home: Lagrange, Ohio.

* Kelogg, Virginia E. (Mrs. —— McAffie); *enr.* '59-'60 lit.; *fr.* Ashley, Mo.; *d.* Ashley, Mo., '68.

Kelsey, Absalom; *enr.* '41-'43 prep.; *fr.* Riga, N. Y.—*x.*

———Asa G.; *enr.* '37-'38 prep.; *fr.* Herkimer, N. Y.—*x.*

———Eddie Clinton; *enr.* '81-'82 prep.; *fr.* Huntington, O.; *b.* Huntington, O., Sept. 20, '65; *m.* Sadie E. Deohammer, Aug. 26, '89. Farmer, New London, Ohio, R. F. D. 1., Box 33.

———Edward Everett; *enr.* '55-'57 prep., '57-'59 coll.; *fr.* Rawsonville, O.; *b.* Laporte, O., July 21, '40; *m.* Julia A. Emerson, Nov. 27, '72; Boston School of Music, '68; Priv. Co. C, 7th Reg. O. V. I., Feb. '62-Mar., '64; Hospt. steward, U. S. A., Aug., '65. Postmaster, Amistad, New Mexico.

———Edward Russell; *enr.* '94-'96 acad., '96-'98 coll.; *fr.* Oberlin, O.; *b.* Attleboro Falls, Mass., Sept. 19, '81; *m.* Irma S. Bateman, Sept. 5, '01. Theatrical manager, Toledo, Ohio, Lyceum Theatre.

———Emma E. (Mrs. W. W. Chamberlin); *enr.* '71-'72 prep., '72-'73 cons.; *fr.* Twinsburg, O. *Addr.* Cleveland, Ohio, 1247 E. 103rd st.

Kelsey, George Russell; *enr.* '92-'94 acad., '94-'98 coll.; *fr.* Oberlin, O.; *b.* Marblehead, Mass., Sept. 25, '75; *m.* Corinne A. Rider, Jan. 1, '00; Ph. B., Oberlin, '98. Salesman, New York, N. Y., 48 Beekman st.

* ——George W.; *enr.* '60-'61 prep.; *fr.* Vermilion, O.; *d.* Vermilion, O., Sept., '64.

———Mrs. Julia Augusta (Mrs. Edward E.); *enr.* '73-'74 cons.; *fr.* Oberlin, O.; *b.* Somerville, Mass., Sept. 25, '52; *m.* Nov. 27, '72. Asst. Postmaster, Amistad, New Mexico.

———Lepha Abbie (Mrs. Jay R. Hall); *enr.* '73-'77, '82-'84 cons.; *fr.* Oberlin, O.; *b.* Brighton, O., Mar. 12, '59; *m.* Oct. 1, '92. Music teacher, Cleveland, Ohio, Cleveland Heights, Cedar rd.

* ——Lorenzo C.; *enr.* '44-'45, '46-'47 prep., '47-'48 coll.; *fr.* Brandon, Vt.; *d.* Elyria, O., June 6, '95.

Kelsey, Louise Russell; *enr.* '03-'04 acad., '04-'08 coll.; *fr.* Toledo, O.; *b.* New Gloucester, Me., Feb. 5, '85; A. B., Oberlin, '08. Teacher, Atlantic Mine, Mich.

———Mary Evelyn (Mrs. Charles Marquette); *enr.* '04-'05 cons.; *fr.* Bakers Crossing, O.; *b.* Huntington, O., Sept. 21, '85; *m.* Feb. 10, '06. *Addr.* Nova, O.

———Mary J.; *enr.* '73-'74 prep.; *fr.* Brownsburg, O.—*x.*

———Nellie Mary; *enr.* '06-'08 cons., acad.; *fr.* Kipton, O.; *b.* Kipton, O., Apr. 26, '92. Student, Oberlin Conservatory; Home: Kipton, Ohio.

———Park B.; *enr.* '66-'67 prep.; *fr.* Washington, Md.—*x.*

Kelso, Carrie (Mrs. Daniel Russell); *enr.* '88-'89 prep., '89-'93 coll.; *fr.* Bellevue, Ia. *b.* Bellevue, Ia., May 18, '71; *m.* Sept. 13, '99; Ph. B., Oberlin, '93. *Addr.* Pittsburg, Pa., 227 Dithridge st.

———Millie Ethel; *enr.* '05-'06 coll.; *fr.* Bloomfield, Ia.; *b.* Hinchman, Mich., Mar. 27, '80. Bookkeeper, Bloomfield, Ia.

Kemble, Henry Clinton; *enr.* '74-'75 prep.; *fr.* Tidioute, Pa.; *b.* Tidioute, Pa., Apr. 27, '60; *m.* Birdie Stoughton, Dec. 10, '98. Oil producer, Chelsea, Okla.

———John Carey; *enr.* '83-'84 prep.; *fr.* Bryan, O.; *b.* Hancock Co., O., July 25, '64; *m.* Laura J. Bloor, Aug. 18, '91. Carpenter and contractor, Mansfield, O., 156 Park ave., E.

Kemmer, Ruth Irene; *enr.* '03-'08 cons., coll.; *fr.* Ottawa, O.; *b.* Lima, O., May 5, '87. Student, Oberlin College; Home: Ottawa, O.

Kemp, Benjamin A.; *enr.* '62-'63 army, coll.; *fr.* Whitewater, Ind.—*x.*

———Christine D.; *enr.* '61-'62 prep.; *fr.* Sault Ste Marie, Mich.—*x.*

———Clara Margaret (Mrs. Sidney H. Wheelhouse); *enr.* '90-'91 prep., cons., art, *fr.* Jamestown, N. Y.; *b.* Columbus Farm, Pa., Feb. 15, '72; *m.* Jan. 9, '96. *Addr.* Cincinnati, Ohio.

———James Findley; *enr* '89-'91 prep.; *fr.* London, O. Secretary Medical Sch., Manila, P. I., Malecon dr.

Kemper, Lucile Mary; *enr.* '04-'05 acad., cons.; *fr.* Philadelphia, Pa.; *b.* Chicago, Ill., Sept. 12, '84. Kindergarten teacher, Philadelphia, Pa., 4030 Parkside ave.

Kemph, James Ulysses; *enr.* '89-'91 prep.; *fr.* Lockport, Ill.; *b.* Orland, Ill., Mar. 10, '70; *m.* Charlotte Whitney, July 7, '97. Teacher, Chicago, Ill., 188 Oakley Blvd.

Kenan, Frances Fleeta; *enr.* '04-'05 cons., acad.; *fr.* Gibsonburg, O. *Addr.* Gibsonburg, Ohio.

* Kenaston, Alfred William; *enr.* '85-'86 art, '87-'89 prep.; *fr.* Ripon, Wis.; *d.* Oberlin, O., Feb. 16, '95.

———Belle Flack (Mrs. Charles D. Chandler); *enr.* '85-'86 art, '87-'89 prep.; *fr.* Ripon, Wis.; *b.* Ripon, Wis., May 3, '71; *m.* Nov. 5, '06. *Addr.* Allegan, Mich., R. F. D., 4.

* *Kenaston, Carlos Albert; enr.* '52-'57 prep., '57-'61 coll.; *fr.* Russia, O.; *d.* Oberlin, O., Nov. 19, '05; A. B., Oberlin, '61; A. M., '64.

———George Francis; *enr.* '78-'79 sem.; *fr.* Oberlin, O. *Addr.* Jacksonville, Ill., 851 Grove st.—*y.*

* ——Herbert; *enr.* '54-'55, '56-'58 prep., '58-'61 coll.; *fr.* Oberlin, O.; *d.* Battle of Gettysburg, Pa., July, '63.

Kendall, Blanche T.; *enr.* '89-'90 prep.; *fr.* Cleveland, O.—*x.*

———Clara Ella; *enr.* '99-'00 acad., cons.; *fr.* Detroit, Mich.—*x.*

———George W.; *enr.* '55-'56 prep.; *fr.* Stafford, N. Y.—*x.*

———J. W. C.; *enr.* '52-'53 prep.; *fr.* Camden, O.—*x.*

* *Kendall, Sewell N.; enr.* '44-'46 prep., '46-'50 coll., '50-'53 sem.; *fr.* Litchfield, N. Y.; *d.* Oberlin, O., Nov. 13, '53; A. B., Oberlin, '50, Sem., '53.

Kendall, Susan (Mrs. Frederic M. Blanchard); *enr.* '73-'74 prep., '75-'76 lit., '76-'80 coll.; *fr.* Cavendish, Vt.; *b.* Cavendish, Vt., May 27, '50; *m.* July 17, '97; A. B., Oberlin, '80, A. M., '84. Chicago, Ill., 6034 Ingleside ave.

———Visa Jane; *enr.* '81-'83 lit.; *fr.* Minneapolis, Minn.—*x.*

Kendeigh, Charles D.; *enr.* '77-'79 prep.; *fr.* South Amherst, O.; *b.* Henrietta, O., Dec. 7, '58; *m.* Ella M. Clark, Nov. 17, '81; Treas., Henrietta Tp., O., Mem. Sch. Bd. Farmer, Kipton, Ohio, R. F. D. 1.

* ——Esther A. (Mrs. Bruce C. Gibson); *enr.* '73-'74 prep., '74-'76 lit.; *fr.* South Amherst, O.; *d.* Amherst, O.

———Jennie Lynn (Mrs. Marston S. Freeman); *enr.* '83-'85 prep., cons., '85-'89 lit., cons.; *fr.* South Amherst, O.; *b.* Amherst, O., Feb. 1, '66; *m.* June 19, '89. *Add.* Madison, Ohio.

———Lottie Ruth (Mrs. Homer G. Wilford); *enr.* '87-'89 lit., cons.; *fr.* Amherst, O.; *b.* Amherst, O., Apr. '70; *m.* Dec. '95. *Addr.* Lorain, Ohio, R. F. D.

———Lulu Nancy; *enr.* '87-'88 prep., '88-'89 lit.; *fr.* Amherst, O.; *b.* Amherst, O., Apr. 17, '70. *Addr.* Oberlin, Ohio, 63 N. Cedar ave.

———Mary E.; *enr.* '57-'58 prep.; *fr.* Ogden, Mich.—*x.*

———Milo Cornelius; *enr.* '79-'80 prep.; *fr.* Amherst, O. *Addr.* Amherst, Ohio.

Kendig, Dora; *enr.* '83-'85 cons.; *fr.* Galion, O.—*x.*

———Kate; *enr.* '95-'96 cons.; *fr.* Akron, O.; *b.* Mansfield, O. *Addr.* Akron, Ohio, 28 Kuder ave.

———Ralph Charles; *enr.* '96-'97 acad.; *fr.* Hayesville, O. *Addr.* Akron, Ohio, 1129 S. Main st.

Kendrick, William; *enr.* '54-'55 prep., '55-'56 coll., '56-'59 sem.; *fr.* Tipton, Ia.—*x.*

Keneagy, Homer Dunlevy; *enr.* '01-'03 acad.; *fr.* Chicago, Ill.—*x.*

* Kennan, Mary Jane; *enr.* '70-'71 cons.; *fr.* Norwalk, O.; *d.* Holmesburg, Pa., Aug. 22, '06.

Kennedy, Albert Hamilton; enr. '67-'69 prep., '69-'73 coll.; *fr.* Brunswick, O.; *b.* Brunswick, O., Dec. 27, '47; *m.* Emma D. Tennant, July, '78; A. B., Oberlin, '73, A. M., '86; Supt. Schs., Rockport, Ind., '73-'89. Hydraulic and Electrical Engineer, Rockport, Ind.

Kennedy, Alberta Melita (Mrs. Benjamin F. Huffman); *enr.* '02-'04 coll.; *fr.* Rockport, Ind.; *b.* Rockport, Ind., Sept. 14, '82; *m.* June 28, '06; A. B., Oberlin, '04. *Addr.* Rockport, Ind.

———Anna Margaret; *enr.* '81-'83 prep., cons.; *fr.* New Brighton, Pa.—*x.*

———Bertha Mary; *enr.* '94-'95 cons.; *fr.* New Philadelphia, O. *Addr.* New Philadelphia, Ohio.

———Cassius C.; *enr.* '64-'65 prep.; *fr.* Bazetta, O.; *b.* Bazetta Tp., O., Sept. 12, '45; *m.* Alice Kellogg, Jan. 25, '69. J. B., Cortland, O.; Mayor, '97-'07. Insurance, Lakewood, Ohio, 1490 Roy Croft st.

———Clarence Hamilton; *enr.* '98-'99 coll.; *fr.* Rockport, Ind. *Addr.* Rockport, Ind.

———Frances; *enr.* '65-'67 prep.; *fr.* Pulaski, O.—*x.*

———Graham Madison; *enr.* '68-'69 prep.; *fr.* Ripley, O.—*x.*

———Harriet Elizabeth (Mrs. Charles W. Pratt); *enr.* '82-'83 lit.; *fr.* Brunswick, O. *Addr.* Medina, Ohio.

———Henry Pond; *enr.* '61-'63 prep.; *fr.* Brunswick, O. *Addr.* Cleveland, Ohio.

———Isaac A.; *enr.* '90-'92 sem.; *fr.* Olena, O.; *b.* Olena, O., Oct. 26, '65; *m.* May Park, Nov. 2, '87. Lumber dealer, Oberlin, Ohio, 124 Morgan st.

* ——James Clifford; *enr.* '91-'92 prep.; *fr.* Lorain, O.; *d.* Detroit, Mich., Apr. 29, '05.

Kennedy, Joseph Reid; enr. '45-'47 prep., '47-'48, '49-'51, '52-'53 coll., '53-'56 sem.; *fr.* Augusta, O.; A. B., Oberlin, '53, Sem., '56, A. M., '56. Dentist, Tacoma, Wash., 620 N Sprague st.

———Laura Barton; *enr.* '05-'06 coll.; *fr.* Oak Park, Ill.; *b.* Chicago, Ill., Mar. 16, '85. Manufacturer, Oak Park, Ill., 452 N. Kenilworth ave.

———Lena Pearl (Mrs. Fred B. Anderson); *enr.* '02-'03 acad., '03-'05 coll.; *fr.* Oberlin, O.; *b.* Jackson, Mich., June 24, '78; *m.* Aug. 7, '07. *Addr.* Greeley, Colo.

———Loretta Elvira (Mrs. William R. Comings); *enr.* '73-'74, '75-'77 lit.; *fr.* Brunswick, O.; *b.* Brunswick, O., June 30, '54; *m.* Aug. 1, '78. *Addr.* Elyria, Ohio, 819 Middle ave.

———Lucy Florence (Mrs. Walter H. Harrison); *enr.* '89-'92 prep., '92-'93 coll.; *fr.* Brunswick, O.; *b.* Brunswick, O., Nov. 14, '70; *m.* Jan. 16, '07. *Addr.* Hill City, Tenn., 245 Stringer st.

Kennedy, Mary Elizabeth; enr. '94-'95 acad., '95-'99 coll., '99-'01 p. g.; *fr.* Oberlin, O.; *b.* Jackson, Mich., Dec. 7, '74; Ph. B., Oberlin, '99, A. M., '01. Professor, Mt. Holyoke College, South Hadley, Mass.

Kennedy, Mary Ellen (Mrs. DeWitt C. Eggleston); *enr.* '70-'71 prep., '71-'74 lit.; *fr.* Brunswick, O.; *b.* Brunswick, O., Sept. 26, '51; *m.* Aug. 2, '76; L. B., Oberlin, '74. *Addr.* Sound Beach, Conn.

———Mary Granger (Mrs. Charles D. Foote); *enr.* '85-'87 cons., '90-'91 art; *fr.* Oberlin, O.; *b.* Sandusky, O.; *m.* '04. *Addr.* Cleveland, Ohio, 1591 Crawford rd.

———William Mark; *enr.* '92-'93 acad., '94-'97 coll.; *fr.* Oberlin, O.; *b.* Berea, O., Feb. 2, '74; *m.* Eva M. Hitchcock, Sept. 20, '06; B. Arch., Cornell, '03. Architect, Cleveland, Ohio, Citizens Bldg., care Hubbell and Bemes.

———William T. Jr.; *enr.* '47-'50 prep.; *fr.* Rochester, N. Y.—*x.*

Kennel, Josephine Alice; *enr.* '77-'79 prep., cons.; *fr.* Trenton, O.—*x.*

Kennedy, Almira W.; *enr.* '51-'52 lit.; *fr.* Johnston, N. Y.—*x.*

* Kenney, Celia E. (Mrs. Hinds Smith); *enr.* '63-'67 prep., '67-'68, '69-'73 lit.; *fr.* Brighton, O.; *d.* Charlestown, O., Mar. 1, '74.

———Edwin; *enr.* '53-'54 prep.; *fr.* Sandusky City O.—*x.*

———Fred Thomas; *enr.* '79-'80 prep.; *fr.* Oberlin, O. *Addr* Wellington, Ohio, R. F. D. 1.

———Joel; *enr.* '59-'60 prep.; *fr.* Hudson, Mich.—*x.*

———Juliette; *enr.* '51-'52 lit.; *fr.* Oberlin, O.—*x*.

———Mary E.; *enr.* '55-'57 lit.; *fr.* Oberlin, O.—*x*.

Kenney, Mary Editha; enr. '73-'75 lit., '86-'87 art; *fr.* Oberlin, O.; *b.* Brighton, O., Aug. 2, '54; Lit., Oberlin, '75. *Addr.* Blowing Rock, N. C.

———Paul Wadsworth; *enr.* '01-'02 acad.; *fr.* Brighton, O.; *b.* Brighton, O., Apr. 25, '86; U. S. Navy, Apr., '04-Apr., '08. Plasterer, Wellington, Ohio, R. F. D. 1.

———Perry Loring; *enr.* '89-'92 prep.; *fr.* Oberlin, O.; *b.* Brighton, O., Aug. 31, '63; *m.* Manette C. Whipple, Oct. 25, '04. Farmer, Wellington, Ohio.

Kenny, Kate; *enr.* '04-'08 cons.; *fr.* Ashland, O.; *b.* Ashland, O., Aug. 25, '85. Student, Oberlin Conservatory; Home; Ashland, Ohio.

———Sue M.; *enr.* '05-'06 cons.; *fr.* Blair, Neb. *Addr.* Blair, Neb.

Kenreich, Margaret Luella; *enr.* '98-'99 cons.; *fr.* Green Ford, O.—*x*.

Kensinger, Grace Marie (Mrs. J. H. Denman); *enr.* '03-'04 cons.; *fr.* Troy, O. *Addr.* Piqua, Ohio, R. F. D. 2.

Kent, Ada Maud (Mrs. Joseph G. Phipps); *enr.* '98-'99 cons.; *fr.* Frankfort, Ind.; *b.* Frankfort, Ind., Apr. 12, '74; *m.* May 14, '01; Ph. B., DePauw Univ., '96. *Addr.* Bedford, Ind., 1309 W 16th st.

Kent, Amos Morrell; enr. '75-'79 prep., '79-'85 coll.; *fr.* Genoa, O.; *b.* Toledo, O., Oct. 21, '58; *m.* Lucina C. Porter, Sept. 5, '88; A. B., Oberlin, '85; J. P., Police Judge, City Atty., Mem. Sch. B., Pleasanton, Kan. Lawyer, Pleasanton, Kan.

———Annie Henderson; *enr.* '91-'92 cons.; *fr.* Shelbyville, Ind. *Addr.* Shelbyville, Ind.

Kent, Charles Stone; enr. '02-'03 acad., '05-'08 coll.; *fr.* Mogadore, O.; *b.* Mogadore, O., Oct. 25, '81; A. B., Oberlin, '08. Teacher, Bath, Ohio; Home; Mogadore, Ohio.

———Cora Jeanette (Mrs. George O. Barnes); *enr.* '97-'98 acad., '98-'99 cons.; *fr.* Frankfort, Ind.; *b.* Frankfort, Ind., Aug. 27, '78; *m.* Oct. 24, '99. *Addr.* Los Angeles, Cal., 676 Lucas ave.

———Eli Alonzo; *enr.* '71-'72 prep.; *fr.* Genoa, O. *Addr.* Franklinville, N. Y.

———Flora Grace (Mrs. Albert S. Austin); *enr.* '70-'72 cons.; *fr.* Middlebury, O. *Addr.* Detroit, Mich., Gladstone ave.

———Florence; *enr.* '06-'08 coll.; *fr.* Pleasanton, Kan.; *b.* Pleasanton, Kan., June 26, '89. Student, Oberlin College; Home; Pleasanton, Kan.

———Florence Viola; *enr.* '07-'08 acad., cons.; *fr.* Mogadore, O.; *b.* Portage Co., O., Aug. 25, '86. Student, Oberlin Academy; Home; Mogadore, Ohio.

———Horace Henry; *enr.* '06-'08 acad.; *fr.* Mogadore, O. *Addr.* Mogadore, O., R. F. D. 10.—*y*.

———Ira A.; *enr.* '71-'74 prep.; *fr.* Genoa, O.—*x*.

———Jane (Mrs. James E. Patterson); *enr.* '70-'71 prep.; *fr.* Bath, O.; *b.* Bath, O., Dec. 15, '47; *m.* Oct. 20, '76. *Addr.* Akron, Ohio, 219 Gale st.

———Kathryn M.; *enr.* '06-'07 acad., cons.; *fr.* Conneaut, O.; *b.* Conneaut, O., Nov. 23, '85. Student, Home; Conneaut, Ohio, R. F. D. 1.

* ——Lillie Ann (Mrs. —— Atwater); *enr.* '77-'78 cons.; *fr.* Oil City, Pa.

Kent, Stanley Burns; enr. '04-'08 coll.; *fr.* Toledo, O.; *b.* Toledo, O., Oct. 9, '86; A. B., Oberlin, '08. *Addr.* Ithaca, N. Y., 23 Forest House.

Kenward, Charles Robert; *enr.* '05-'06, '07-'08 cons.; *fr.* Ravenna, O.; *b.* Ravenna, O., June 8, '85. Student, Oberlin Conservatory, Home; Ravenna, Ohio, 169 N. Walnut st.

Kenyan, Charles C.; *enr.* '67-'68 prep.; *fr.* Medina, O. *Addr.* Medina, Ohio, R. F. D.

Kenyon, Benjamin; *enr.* '54-'55 prep.; *fr.* Blenham, Can.—*x*.

———Floyd Leon; *enr.* '04-'05 cons.; *fr.* McClure, N. Y. *Addr.* Morristown, Tenn.—*y*.

———Frank Spencer; *enr.* '07-'08 coll., cons.; *fr.* Wauseon, O.; *b.* Angola, Ind., Sept. 6, '89. Student, Oberlin College; Home; Wauseon, Ohio.

Keohane, Nellie Hayes; *enr.* '01-'02 acad.; *fr.* Jerome, Ariz. *Addr.* Jerome, Ariz.—*y*.

Keplar, J. P.; *enr.* '67-'68 prep.; *fr.* Summit, O.—*x*.

———S. S.; *enr.* '67-'68 prep.; *fr.* Akron, O.—*x*.

* Kepler, Herbert Leon; *enr.* '90-'91 prep.; *fr.* Eau Claire, Wis.; *d.* New York, N. Y., '05.

———Mary W.; *enr.* '05-'06 art; *fr.* Wellington, O. *Addr.* Wellington, Ohio.

———Sylvester; *enr.* '68-'69 prep.; *fr.* Summit, O.—*x.*

———William Arthur; *enr.* '04-'05 acad.; *fr.* Pittsfield, O.—*x.*

———Winifred Elida; *enr.* '04-'08 cons.; *fr.* Wellington, O.; *b.* Berea, O., Jan. 23, '85. Student, Oberlin Conservatory; Home; Grafton, Ohio.

Kepner, Edith May; enr. '99-'03 cons.; *fr.* Sabetha, Kan.; Cons., Oberlin, '03. Music teacher, Pomona, Cal., 379 E. Center st.

Kern, Edna Estelle; *enr.* '05-'07 art, cons., coll.; *fr.* Bellevue, O.; *b.* Bellevue, O., Mar. 7, '85. Artist, Bellevue, Ohio, 415 W. Main st.

———Rachel (Mrs. Andrew Yeager); *enr.* '73-'74 prep.; *fr.* Lodi, O. *Addr.* Lorain, Ohio.

Kerns, Frank William; *enr.* '02-'07 cons.; *fr.* Oberlin, O.; *b.* Nicolet Co., Minn., Nov. 3, '76. Music teacher and Choral Dir., Lorain, Ohio, 12 Vernam blk.

Kerr, Anna Mae; *enr.* '05-'07 acad., cons.; *fr.* Monte Vista, Colo.; *b.* Gallipolis, O., Aug. 30, '82. *Addr.* Monte Vista, Colo.

* ——Araminta Elizabeth (Mrs. S. S. Cone); *enr.* '57-'58 prep., '59-'62 lit.; *fr.* Shelby, O.; *d.* Gilman, Ill., June 7, '95.

———Carrie Pamelia (Mrs. J. K. Williams); *enr.* '89-'91 cons., '90-'91 prep.; *fr.* Grand Rapids, O. *Addr.* Delphos, Ohio.

———Emma Lillian; *enr.* '94-'95 acad.; *fr.* Grundy Center, Ia.—*x.*

———Florence; *enr.* '06-'07 acad., cons.; *fr.* Wooster, O. *Addr.* Wooster, Ohio, 202 N. Buckeye st.

———Florence Agnes; *enr.* '05-'07 acad., coll.; *fr.* Glasgow, Mont.; *b.* Ohio, Nov. 2, '85. Fire insurance, Glasgow, Mont.

———Mrs. Irene Waite; *enr.* '05-'06 cons., art.; *fr.* Pauls Valley, Ind. T. *Addr.* Pauls Valley, Ind. Terr.

———J. L.; *enr.* '66-'67 prep.; *fr.* Shelby, O.—*x.*

———Jennie M. (Mrs. David W. Fahs); *enr.* '78-'80 prep.; *fr.* Gilman, Ill. *Addr.* Cedar Falls, Iowa.

Kerr, Joseph; enr. '91-'92 sem.; *fr.* Lordstown, O.; Sem., Oberlin, '92; A. B., Wooster Univ., '98, A. M., '99; Union Biblical Sem., '91; Ph. D., Chicago Sem., '00. Minister, Versailles, Ill.

———Laura Sabina; *enr.* '81-'83 cons.; *fr.* Winterset, Ia.—*x.*

———Louise Estelle (Mrs. R. M. Fry); *enr.* '99-'00 cons.; *fr.* Uniontown, Pa. *Addr* Uniontown, Pa.

———Marietta (Mrs. Harry Downes); *enr* '98-'99 acad.; *fr.* Courtenay, N. Dak. *Addr.* San Diego, Cal., 1326 East st.

* ——Milton E.; *enr.* '82-'84 prep., '84-'85 coll.; *fr.* Mercer, Pa.; *d.* Pittsburg, Pa., Sept. 28, '05.

———Ralph Whiteside; *enr.* '06-'08 coll.; *fr.* Toledo, O.; *b.* Piqua, O., June 21, '86. Student, Oberlin College; Home; East Toledo, Ohio, 725 S. Platt st.

* ——Thomas; *enr.* '59-'60 prep.; *fr.* Savannah, O.; *d.* Battle of Pittsburg Landing, Tenn., '62.

———Willis Whittier; *enr.* '81-'82 prep.; *fr.* Salem, O.; *b.* Salem, O., Aug. 15, '62; *m.* Flora Dale, June 9, '91. Business, Salem, Ohio, 233 Lincoln ave.

Kerrigan, Margaret (Mrs. W. N. Wells); *enr.* '89-'91 cons.; *fr.* Sparta, Wis. *Addr.* Sparta, Wis.

Kershaw, Lida Gordon; *enr.* '88-'90 prep.; *fr.* Bound Brook, N. J.—*x.*

Kerstetter, Bessie E.; *enr.* '07-'08 cons.; *fr.* Massillon, O.; *b.* Massillon, O., Feb. 23, '90. Student, Oberlin Conservatory; Home; Massillon, Ohio, 133 Harvard st.

* Kessler, Henry; *enr.* '50-'52 prep.; *fr.* Cleveland, O.; *d.* Cleveland, O., '85.

———Stephen Anthony; *enr.* '82-'83 prep.; *fr.* Twelve Mile, Ind.—*x.*

Kester, Thomas; *enr.* '70-'71 prep.; *fr.* Ruggles, O.—*x.*

Ketcham, Anna (Mrs. Samuel Evans); *enr.* '91-'92, '93-'94 acad.; *fr.* Chenoa, Ill.; *b.* Chenoa, Ill., Sept. 29, '73; *m.* June 20, '06. *Addr.* Chenoa, Ill.

———Clarence Leo.; *enr.* '07-'08 acad.; *fr.* Williamsfield, O.; *b.* Williamsfield, O., June 19, '88. Student, Oberlin Academy; Home; Williamsfield, Ohio, R. F. D. 2.

———Gertrude May; *enr.* '98-'99 cons.; *fr.* West Mill Grove, O.; *b.* West Mill Grove, O., May 1, '74. Music teacher, West Mill Grove, Ohio.

Ketcham, Gilbert Arnold; enr. '95-'99 coll.; *fr.* Geneva, O.; *b.* Chatfield, Minn., Sept. 27, '75; *m.* Priscilla Schnaebele, Dec. 26, '01; A. B., Oberlin, '99. Teacher, Kalispell, Mont., 111 Fourth ave.

———Hazel Edythe (Mrs. Robert W. Gough); *enr.* '99-'00 acad.; *fr.* Plymouth, Ind.; *b.* Bourbon, Ind., Aug. 24, '81; *m.* Oct. 30, '02. *Addr.* Los Angeles, Cal., 1910 Montrose st.

———John; *enr.* '90-'92 prep.; *fr.* Chenoa, Ill.; *b.* Chenoa, Ill., Jan. 20, '72. Grocer, Chenoa, Ill.

———John S.; *enr.* '60-'61 prep.; *fr.* Cincinnati, O.—*x.*

* *Ketcham, Lillian; enr.* '87-'90 prep., '90-'94 coll.; *fr.* Chenoa, Ill.; *d.* Chenoa, Ill., July 5, '06; A. B., Oberlin, '94.

* ——Mary S.; *enr.* '55-'56 lit.; *fr.* Ripley, O.; *d.* Ripley, O., '58.

———Richard Bruce; *enr.* '96-'03 acad., '03-'05 coll.; *fr.* West Mill Grove, O. *Addr.* West Mill Grove, Ohio.

———Seth A.; *enr.* '54-'55 prep.; *fr.* Bedford, Mich.; *b.* Bedford Tp., Mich., Aug. 17, '37; *m.* Mary P. Hitchins, Nov. 3, '61; Ald., Charlotte, Mich., '73; Tp. Supervisor, '75-'86. *Addr.* Denver, Colo., 743 Kalamath st.

———Virginia Hendricks; *enr.* '04-'06 coll., cons.; *fr.* Westfield, N. J.; *b.* Menominee, Wis., Nov. 11, '80. *Addr.* Rugby, N. Dak.

———Carl; *enr.* '93-'94 cons.; *fr.* Ceylon, O.—*x.*

———Emma H. (Mrs. Philip H. Hoag); *enr.* '62-'65 prep.; *fr.* New London, O.; *b.* New London, O., Apr. 9, '45; *m.* Mar. 13, '73. *Addr.* New London, Ohio, R. F. D. 5.

———Louise Emma; *enr.* '99-'00 cons.; *fr.* Trinidad, Colo. *Addr.* Trinidad, Colo.

———Mabel May; *enr.* '07-'08 coll.; *fr.* New London, O.; *b.* Clarksfield, O., Oct. 10, '87. Student, Oberlin College; Home; New London, Ohio.

———Wallace W.; *enr.* '68-'69 prep.; *fr.* New London, O. *Addr.* New London, Ohio.

Ketner, Mary Emma Elizabeth; *enr.* '07-'08 cons., acad.; *fr.* Denver, Colo.; *b.* Nebraska, Mar. 31, '87. Student, Oberlin Conservatory; Home; Denver, Colo., 2917 W. 38th ave.

Ketter, Alice Augusta (Mrs. Thomas S. Ingersoll); *enr.* '88-'91 cons., '88-'89 lit.; *fr.* Marietta, O.; *b.* Marietta, O., Aug. 5, '69; *m.* Apr. 29, '96. *Addr.* Minneapolis, Minn., 907 W. Franklin ave.

Ketzenberger, Myrtle; *enr.* '03-'05 acad., cons.; *fr.* Bowling Green, O.; *b.* Wood Co., O., Dec. 30, '84. *Addr.* Bowling Green, Ohio.

Keyes, Ambrose; *enr.* '65-'66 prep.; *fr.* Irving, Mich.—*x.*

———Dwight; *enr.* '65-'66 prep.; *fr.* Irving, Mich.—*x.*

———Emma L.; *enr.* '55-'56 lit.; *fr.* Windsor, O.—*x.*

Keyes, George Washington; enr. '62-'64 coll.; *fr.* Olivet, Mich.; *b.* Ashford, Conn., Aug. 27, '38; *m.* Annabelle A. House, Nov. 10, '64; A. B., Oberlin, '64; Sergt., Co. K., 150th Reg. O. V. I., May '64-Aug., '64; P. M., Olivet, Mich., 18 years; J. P., 20 years; Village Clerk. Banker, Olivet, Mich.

———Gertrude (Mrs. William D. McGill); *enr.* '87-'89 coll.; *fr.* Olivet, Mich.; *b.* Olivet, Mich., Sept. 23, '70; *m.* Sept. 23, '00; A. B., Olivet, '91. Musician, Duluth, Minn., 1201 W. Third st.

———Harriet W. (Mrs. Harvey Jones); *enr.* '51-'53 lit.; *fr.* Windsor, O.

———Hiram; *enr.* '54-'55 prep.; *fr.* Stockport, O.—*x.*

* ——Juliette (Mrs. —— Barker); *enr.* '52-'55 lit.; *fr.* McConnellsville, N. Y.

———Martha B.; *enr.* '55-'56 lit.; *fr.* Windsor, O.—*x.*

———Olena, *enr.* '97-'98 art; *fr.* Oberlin, O.—*x.*

Keyes, Sarah Fifield (Mrs. Benjamin H. Burtt); *enr.* '86-'91 cons., '86-'89 lit.; *fr.* Chicago, Ill.; *b.* Conneaut, O., Jan. 1, '70; *m.* Jan. 1, '91; Cons., Oberlin, '90; Mus. B., '06. *Addr.* Ludington, Mich., 109 N. Harrison st.

* *Keyes, Wayland Hurtell; enr.* '91-'94 acad., '94-'98 coll.; *fr.* Montague, Mich.; *d.* Minto, N. Dak., Oct. 12, '98; A. B., Oberlin, '98.

Keyser, Eva Belle; *enr.* '07-'08 acad., cons.; *fr.* Bay City, Mich.; *b.* Bay City, Mich., May 11, '88. Student, Oberlin Conservatory; Home; Bay City, W. S., Mich., 311 N. Erie ave.

Khral, Harriet N.; *enr.* '52-'54 lit.; *fr.* Gustavus, O.—*x.*

Kibbe, M. H.; *enr.* '55-'56 prep.; *fr.* Mt. Carmel, Ind.—*x.*

* Kibbee, Martha J. (Mrs. Arlow A. Wolcott); *enr.* '48-'49 lit.; *fr.* Farmington, O.; *d.* Readsboro, Vt., Jan 24, '00.

———William B.; *enr.* '69-'71 prep.; *fr.* Albany, N. Y.—*x.*

Kibler, Aaron Sylvester; *enr.* '01-'03 acad., '03-'05 coll.; *fr.* New Washington, O.; *b.* New Washington, O., May 8, '83; Bookkeeper, New Washington, Ohio.

Kibler, Erma Martha; enr. '06-'08 coll.; *fr.* Girard, Pa.; A. B., Oberlin, '08. Teacher, Waterford, Pa.

Kidd, Earl Eugene; *enr.* '03-'06 acad., coll.; *fr.* Oberlin, O. *b.* Bowling Green, O., Dec. 13, '85. Clerk, Jacksonville, Fla., 126 W. Bay st.

———Sarah Nancy (Mrs. Ivan Crawford); *enr.* '96-'00 acad., '00-'01 coll., '01-'02 su.; *fr.* Oberlin, O.; *b.* Bowling Green, O., Oct. 4, '79; *m.* Feb. 18, '04. *Addr.* Albany, N. Y., 71 Yates st.

* Kidder, Jonathan Edward; *enr.* '76-'77 coll.; *fr.* Kiantone, N. Y.; *d.* Jamestown, N. Y., Aug. 14, '77.

Kidney, Alice; *enr.* '69-'72 cons.; *fr.* Olmsted, O. *Addr.* Walker, Kan.

———John; *enr.* '52-'53 prep.; *fr.* Florence, O. *Addr.* Owosso, Mich.—*y.*

———Josephine (Mrs. Daniel W. Vaughan); *enr.* '52-'53 prep.; *fr.* Olmsted Falls, O.; *b.* Olmsted Falls, O., July 29, '45; *m.* Feb. 2, '71. *Addr.* Kansas City, Kan., 628 Orville ave.

Kiefaber, Martha Gertrude (Mrs. —— Tucker); *enr.* '96-'99 cons.; *fr.* Dayton, O. *Addr.* East Cleveland, Ohio, 1 Rosalind ave.

Kiefer, Ella; *enr.* '97-'98 cons.; *fr.* Nevada, O. *Addr.* Tacoma, Wash., 5036 Yakima ave.

Kientz, John Edward; *enr.* '04-'05 acad.; *fr.* Glouster, O. *Addr.* Glouster, Ohio.

Kiernan, Thomas Lyman; *enr.* '99-'00 sem.; *fr.* Mansfield, Can.—*x.*

Kies, Ambrose C.; *enr.* '66-'67 prep.; *fr.* San Francisco, Cal.—*x.*

———D. C.; *enr.* '66-67 coll.; *fr.* Hastings, Mich.—*x.*

* ——Lewis; *enr.* '56-'58 prep.; *fr.* Fairfield, O.; *d.* Cleveland, O., Apr. '07.

* Kiester, Klide Leroy; *enr.* '99-'01 acad.; *fr.* Defiance, O.; *d.* Defiance, O., June 26, '01.

Kilbon, George Lindley Wilcox; enr. '94-'95 acad., '95-'99 coll., '01-'04 sem.; *fr.* Adams, Natal, South Africa; *b.* Natal, South Africa, Oct. 26, '75; A. B., Oberlin, '99; D. B., '04. Minister, Ashton, S. Dak.

———John Luther; *enr.* '54-'56 prep.; *fr.* Wilbraham, Mass.; *b.* Springfield, Mass., Aug. 21, '37; *m.* Amelia J. Swan, Aug. 27, '62; Notary Public, Lee, Mass., '76—; J. P., '99—. Bank Cashier, Lee, Mass., 20 Housatonic st.

* *Kilbon, Marshall Edwards; enr.* '93-'94 acad., '94-'96, '97-'00 coll., '01-'02 p. g.; *fr.* Adams, Natal, South Africa; *d.* Worcester, Mass., June 9, '05; A. B., Oberlin, '00; A. M., '02.

Kilbourn, Edward C.; *enr.* '57-'58 prep.; *fr.* Hudson, O. *Addr.* New York, N. Y., 575 Broadway.—*y.*

* ——Franklin; *enr.* '46-'47 prep.; *fr.* Hudson, O.; *d.* Central City, Colo., '96.

* ——Harriet (Mrs. Frank Wright); *enr.* '52-'53 prep.; *fr.* Akron, O.; *d.* Akron, O.

Kilbourne, Adelia (Mrs. George W. Holverstott); *enr.* '52-'54 prep.; *fr.* Galion, O. *Addr.* Larne, Ohio.

* *Kilbourne, Almira* (Mrs. Reuben Hatch); *enr.* '43-'45 lit.; *fr.* Hudson, O.; *d.* Hudson, O., Oct. 15, '59; Lit., Oberlin, '45.

———Cordelia F. (Mrs. —— Woodruff); *enr.* '55-'56 prep., '57-'59 lit.; *fr.* Hudson, O. *Addr.* Franklin Park, Ill.

* ——Emily (Mrs. H. H. Harding); *enr.* '53-'54 prep.; *fr.* Galion, O.; *d.* Nebraska City, Neb., Dec., '55.

———Georgia Cornelia; *enr.* '04-'06 coll.; *fr.* Casselton, N. Dak.; *b.* Casselton, N. Dak., Aug. 30, '84; Normal Sch., Moorhead, Minn., '07. Teacher, Minneapolis, Minn., 703 Fourth st., S. E.

———Sarah Jane (Mrs. Stephen C. Leonard); *enr.* '43-'45 lit.; *fr.* Hudson, O.; *b.* Hudson, O., Sept. 20, '24; *m.* Oct. 12, '44. *Addr.* Orange, N. J., 72 Heywood ave.

* Kilburn, Allie Maynette (Mrs. Spencer N. Stahl); *enr.* '87-'89 cons.; *fr.* Berlin Heights, O.; *d.* Huron, O., '00.

* ——Celia Josephine (Mrs. C. W. Richards); *enr.* '87-'89 cons., '87-'88 prep.; *fr.* Berlin Heights, O.; *d.* Sandusky, O., '00.

———Josephine (Mrs. John P. Irwin); *enr.* '68-'69 prep.; *fr.* Huntington, O.

* ——Viola; *enr.* '66-'68 prep.; *fr.* Huntington, O.; *d.* Huntington, O.

Kilby, John J.; *enr.* '59-'60 prep.; *fr.* Warrensville, O.—*x.*

Kile, Matilda (Mrs. Ira E. Wean); *enr.* '74-'75 cons.; *fr.* Andover, O.; *b.* Unionville, Mich., Jan. 13, '57; *m.* July 12, '05. *Addr.* Andover, Ohio.

Kilfether, Daniel; *enr.* '58-'60 prep.; *fr.* Portland, Can.—*x.*

Kilgore, Clara Stewart (Mrs. Joseph H. Barnum); *enr.* '54-'55 prep.; *fr.* Mercer, Pa.; *b.* Mercer, Pa., Sept. 20, '34; *m.* (1) William M. Martin, Apr. 21, '55; (2) Joseph H. Barnum, Aug. 17, '95. *Addr.* San Diego, Cal., 1333 Columbia st.

———Eliza J.; *enr.* '53-'54 prep.; *fr.* Orange, O.—*x.*

* ——Mary J. (Mrs. James Humphrey); *enr.* '47-'49 prep., '51-'52 lit.; *fr.* Mercer, Pa.; *d.* Lyndon, Kan., June 5, '00.

———Myram; *enr.* '58-'59 prep.; *fr.* Poke, O.—*x.*

———Reed Shaw; *enr.* '02-'03 acad.; *fr.* Glascow, Ky.—*x.*

———Salena; *enr.* '72-'74 cons.; *fr.* Oberlin, O.—*x.*

* ——Sidney Isabella (Mrs. William R. McKim); *enr.* '53-'54 prep.; *fr.* Mercer, Pa.; *d.* Mercer, Pa., '57.

* ——William S.; *enr.* '58-'59 prep.; *fr.* Mercer, Pa.; *d.* Newport News, Va., '63.

Killin, James Madison; *enr.* '80-'82 prep.; *fr.* Sweet Wine, O.—*x.*

Killits, Alice Milton; *enr.* '07-'08 coll.; *fr.* Bryan, O.; *b.* Bryan, O., Mar. 28, '88. Student, Oberlin College; Home; Bryan, Ohio.

———John Milton; *enr.* '75-'77 prep.; *fr.* Bryan, O.; *b.* Lithopolis, O., Oct. 7, '58; *m.* Alice N. Stewart, June 21, '87; A. B., Williams Coll., '80; A. M., '87; LL. B., Columbia Univ., '85; LL. M., '86; Prosecuting Atty., Williams Co., O., '93-'99. Judge, Court of Common Pleas, Bryan, Ohio.

Killmar, Henry Merton; *enr.* '05-'06 coll.; *fr.* Calumet, Mich.; *b.* Calumet, Mich., Feb. 6, '87; S. B., Mich. Coll. of Mines, '08. Student, Houghton, Mich., 132 Hubbel st.

———Marion Elmina; *enr.* '03-'04 acad.; *fr.* Calumet, Mich.; *b.* Calumet, Mich., Dec. 25, '83; Cleveland Kindergarten Tr. Sch., '07. Kindergartner, Calumet, Mich.

Kilpatrick, Frances Florence; *enr.* '99-'00, '01-'02, '05-'06 cons., art; *fr.* Frazeysburg, O.; *b.* Frazeysburg, O., July 13, '79. Music teacher, Frazeysburg, Ohio.

———R.; *enr.* '53-'54 prep.; *fr.* Pike, O.—*x.*

Kimball, Abel; *enr.* '88-'89 prep., '89-'91 coll.; *fr.* Madison, O. *Addr.* Madison, Ohio.

———Alice Mary; *enr.* '91-'92 cons.; *fr.* Woodstock, Ill. Teacher, Chicago, Ill., 3224 Prairie ave.

———Arthur P.; *enr.* '73-'75 prep.; *fr.* Oberlin, O. *Addr.* Atchison, Kan.

———Byron; *enr.* '61-'63 prep.; *fr.* Gowanda, N. Y. *Addr.* Gowanda, N. Y., Main st.

Kimball, Carl Russell; *enr.* '94-'96 acad., '96-'00 coll., '99-'00 cons.; *fr.* Madison, O.; *b.* Madison, O., July 3, '76; *m.* Ethel F. Sutton, July 30, '03; A. B., Oberlin, '00. Merchant, Madison, Ohio.

———Charles W.; *enr.* '74-'75 prep.; *fr.* Maywood, Ill.—*x.*

———Charlotte Mary (Mrs. George W. Rexford); *enr.* '78-'79 prep., '79-'81 lit.; *fr.* Maywood, Ill.; *b.* Wheaton, Ill., May 1, '60; *m.* Aug. 2, '89. Teacher, Weiser, Idaho.

———Daphne; *enr.* '07-'08 cons.; *fr.* Oberlin, O. Student, Oberlin, Ohio, 132 Elm st.

———Edmund; *enr.* '52-'53 prep.; *fr.* Wenham, Mass.; *b.* Wenham, Mass., Dec. 22, '23; *m.* Mary O. Wilder, Sept. 4, '54. *Addr.* Fredonia, N. Y., 71 Central ave.

Kimball, Elizabeth Seaton; *enr.* '97-'98 acad., '98-'03 coll.; *fr.* Madison, O.; A. B., Oberlin, '03. Bank cashier, Madison, O.

———Fred Bierce; *enr.* '85-'87 prep.; *fr.* Orland, Ind.—*x.*

* ——Georgia Louise; *enr.* '82-'86 cons., prep., '86-'87 cons., lit.; *fr.* Oberlin, O.; *d.* Oberlin, O., Feb. 2, '87.

———Henry F.; *enr.* '73-'75 prep.; *fr.* Brooklyn, N. Y.—*x.*

———Mrs. Hester Cornell; *enr.* '99-'00 coll.; *fr.* Elyria, O.—*x.*

* *Kimball, Homer Nash;* *enr.* '85-'87 prep.; '87-'90 coll., '88-'90 cons.; *fr.* Madison, O.; *d.* Madison, O., Aug. 31. '04; Ph. B., Oberlin, '90.

———James F.; *enr.* '34-'36 prep.; *fr.* Manchester, Vt.—*x.*

———John F.; *enr.* '34-'35 prep.; *fr.* Lansingberg, N. Y.—*x.*

———Leila Helen; *enr.* '91-'93 acad., '93-'94 coll.; *fr.* Madison, O.; *b.* Madison, O., Mar. 16, '73. *Addr.* Madison, Ohio.

———Marian; *enr.* '87-'88 cons., lit.; *fr.* Sunbury, O.—*x.*

———Mattie Belle; *enr.* '81-'93 cons., prep., '83-'84, '85-'86 cons.; *fr.* Orland, Ind.—*x.*

* ——Minnie Louise (Mrs. James Watson); *enr.* '79-'80 lit,, cons., '80-'81 lit.; *fr.* Maywood, Ill.; *d.* Willmette, Ill., '98.

———Sara M. (Mrs. William H. Hobbs); *enr.* '73-'74 prep., cons., '74-'75 lit., cons.; *fr.* Green Bay, Wis.; *b.* Green Bay, Wis., July 25, '57; *m.* (1) Linus B. Gale, Oct. 6, '80; (2) William H. Hobbs, June 23, '96. *Addr.* Ann Arbor, Mich., cor. Washtenaw ave. and Oxford rd.

Kimball, Willard; *enr.* '69-'71 prep., '71-'72 coll., '70-'74 cons.; *fr.* Oberlin, O.; *b.* Columbus, O., Aug. 10, '54; *m.* Abbie J. Perkins, July 8, '80; Cons., Oberlin, '73; Mus. B., '06. Director, School of Music, Univ. of Neb., Lincoln, Neb., 11th and R. sts.

———Willard Robert; *enr.* '82-'83 prep., '83-'86 coll.; *fr.* Elgin, Ill.; *b.* Sylvania, Mich., June 25, '60; *m.* Mary E. Knowlton, Nov. 20, '90; A. B., Harvard, '88. Business, Chicago, Ill., 466 Bowen ave.

Kimbell, Sarah (Mrs. Frank Webster); *enr.* '90-'91 coll., cons., '91-'92 cons.; *fr.* Chicago, Ill. *Addr.* Chicago, Ill.—*y.*

* Kimber, Minerva (Mrs. King); *enr.* '44-'46 lit.; *fr.* York, O.; *d.* New York, N. Y., '93.

Kimberley, Dwight Ralph; *enr.* '82-'84 cons.; *fr.* Ionia, Mich.; *b.* Saranac, Mich., Aug. 28, '63. Music teacher, Grand Rapids, Mich., 36 Powers Theater bldg.

Kimberly, Florence Margarette; *enr.* '86-'88 prep., cons.; *fr.* North Wooster, O.—*x.*

Kimble, Charles Gish; *enr.* '02-'03 acad.; *fr.* South Bend, Ind. *Addr.* Laporte, Ind., 1010 Madison st.

———Hattie Lovette; *enr.* '06-'08 coll.; *fr.* Toledo, O. Student, Oberlin College; Home; Toledo, Ohio.

Kimbrough, Andrew Jones; *enr.* '75-'76 Prep.; *fr.* Indianapolis, Ind.—*x.*

Kimmel, Jessie Maude (Mrs. Edgar A. Tobey); *enr.* '95-'97 acad., '97-'98 coll.; *fr.* Poland, O.; *b.* North Jackson, O., Nov. 19, '78; *m.* Sept. 17, '02. *Addr.* New Bedford, Pa.

Kimmell, Jennie (Mrs. W. A. Shobe); *enr.* '81-'84 prep., cons.; *fr.* Ligonier, Ind. *Addr.* Ligonier, Ind.

———Lucile (Mrs. Thomas P. Hallock); *enr.* '04-'05 cons.; *fr.* Medina, O. *Addr.* Sea Breeze, Lake Ontario, N. Y.

———Roy Edwin; *enr.* '04-'05 acad., cons.; *fr.* Medina, O. *Addr.* Medina, Ohio, 225 E. Liberty st.

Kimmons, May (Mrs. Park N. Condit); *enr.* '95-'99 coll.; *fr.* Findlay, O.; *b.* Findlay, O., Oct. 29, '77; *m.* Feb. 3, '08; A. B., Oberlin, '99. *Addr.* Brookline, Mass., 60 Greenough st.

Kimpton, Anda Robert; *enr.* '97-'99 acad., '96-'97, '99-'02, '07-'08 cons.; *fr.* Wayne, O.; *b.* Wayne, O., Oct. 22, '76; *m.* Jessie B. Paige, Aug. 18, '05. Jeweler, Oberlin, Ohio, 22 E. College st.

Kincaid, Eugenia Jane (Mrs. Charles H. Olds); *enr.* '89-'91 prep.; *fr.* Elgin, Ill.; *b.* Elgin, Ill., Mar. 26, '71; *m.* June 29, '93. *Addr.* Collinwood, Ohio, 32 Villa Beach.

———Grace Genevieve (Mrs. Charles C. Morey); *enr.* '81-'85 cons., '81-'83 prep.; *fr.* Mound City, Kan.; *b.* Mound City, Kan., Sept. 12, '64; *m.* Jan. 15, '89. *Addr.* Buffalo, N. Y., 101 Depew ave.

———John; *enr.* '64-'65, '66-'68 prep., '68-'69 coll.; *fr.* Glenwood, N. Y.; *b.* London, Eng., June 9, '44; *m.* Clara E. Elsmore, March 10, '92. Minister, Elbridge, N. Y.

———Kate Janet (Mrs. Bernard J. Newman); *enr.* '92-'94 acad.; *fr.* Brooklyn, N. Y. *Addr.* Brooklyn, N. Y., 283 Greene ave.

———Marian Padelford; *enr.* '98-'99 coll.; *fr.* Elgin, Ill.—*x.*

———Mary Clark; *enr.* '79-'80, '81-'82 cons.; *fr.* West Williamsfield, O.; *b.* Williamsfield, O., Feb. 6, '59. Clerk, Williamsfield, Ohio.

———Nina Greenlee (Mrs. Larne F. Smith); *enr.* '07-'08 acad., cons., art; *fr.* Meadville, Pa.; *b.* Buffalo, N. Y., Oct. 27, '86. *Addr.* Waupun, Wis.

* *Kincaid, William;* *enr.* '60-'61 prep., '61-'65 coll., '65-'67 sem.; *fr.* Cincinnati, O.; *d.* Brooklyn, N. Y., Feb. 12, '97; A. B., Oberlin, '65; Sem., '67; D. D., Iowa Coll., '87.

Kinder, Margaret Gretchen; *enr.* '07-'08 coll.; *fr.* Findlay, O.; *b.* Findlay, O., May 21, '88. Student, Oberlin College; Home; Findlay, Ohio, 824 Washington ave.

Kindig, S. Edward; *enr.* '74-'75 cons.; *fr.* Elkhart, Ind.—*x.*

* King, Abbey (Mrs. Albert Allyn); *enr.* '59-'60 prep.; *fr.* Pittsfield, O.; *d.* Brooklyn, O., '81.

———Abbie Rebecca; *enr.* '07-'08 cons., acad.; *fr.* Kinsman, O. Student, Oberlin Conservatory; Home; Kinsman, O.

* ——Abiah (Mrs. George Whitney); *enr.* '53-'54 lit.; *fr.* Pittsfield, O.; *d.* Chattanooga, Tenn., Sept. 9, '99.

King, Ada (Mrs. Emerson E. Butts); *enr.* '86-'87 prep., '87-'89 coll., '89-'90 lit.; *fr.* Newton Falls, O.; *b.* Newton Falls, O., July 17, '68; *m.* July 15, '90; Lit., Oberlin, '90. *Addr.* Chicago, Ill., 2503 Michigan ave.

———Agatha Marie; *enr.* '02-'03 cons.; *fr.* Duluth, Minn.—*x.*

———Agnes; *enr.* '98-'99 cons.; *fr.* Dennison, Ia.—*x.*

———Albert; *enr.* '61-'63 prep. *fr.* North Amherst, O.—*x.*

———Albert J.; *enr.* '58-'59 prep.; *fr.* Victoria, Ill.—*x.*

———Alvin John; *enr.* '02-'05 cons.; *fr.* Elyria, O.—*x.*

———Alvira P. (Mrs. George W. Arms); *enr.* '61-'62, '64-'67 prep.; *fr.* Pittsfield, O. *Addr.* Portland, Mich., R. F. D.

———Benjamin; *enr.* '60-'61 prep.; *fr.* Painesville, O.; *b.* Painesville, O., Mar. 26, '40; *m.* (1) Mary Beattie, Dec. 12, '70; (2) Lavina Hamill, Jan. 18, '85; Priv., 5th Wis. Battery Light Artillery, Sept., '61-Sept., '64. Deputy probate Clerk, Joliet, Ill., Court House.

———Clara Louise (Mrs. Burton Lyon); *enr.* '03-'04 cons.; *fr.* Grafton, O; *b.* Eaton, O., Mar. 25, '82; *m.* Aug. 31, '04. *Addr.* Grafton, Ohio.

———Clifford Julius; *enr.* '82-'83 prep.; *fr.* Cleveland, O. *Addr.* Orlando, Fla.

———Clifford Marshall; *enr.* '96-'97 acad.; *fr.* Sandusky, O.—*x.*

———Cora La Von (Mrs. Thaddeus Graves, Ja.); *enr.* '91-'95 acad.; *fr.* Sandusky, O.; *b.* Medina, O., Nov. 16, '74; *m.* Nov. 15, '02; A. B., Western Reserve, '99. *Addr.* Hatfield, Mass., 16 Elm st.

———Daniel Rufus; *enr.* '60-'61 prep.; *fr.* Brownhelm, O.; *b.* Vermilion, O., Sept. 12, '39; *m.* Sarah Perry, Dec. 30, '64; Corporal, Co. K., 23rd Reg. O. V. I., May, '61-Mar., '63. Farmer, Vermilion, Ohio, R. F. D. 2.

———David Emory; *enr.* '02-'03 acad., '03-'04 cons., *fr.* Orrville, O.; *b.* Wayne Co., O., Sept. 21, '76; *m.* Anna E. Naftzger, June 12, '07. Music teacher, Orrville, O.

———Delia E.; *enr.* '69-'71, '73-'74 prep.; *fr.* Oberlin, O.—*x.*

———Donald Storrs; *enr.* '07-'08 coll.; *fr.* Oberlin, O.; *b.* Oberlin, O., June 19, '89. Student, Oberlin College; Home: Oberlin, Ohio, 317 E. College st.

———Edith Hart; *enr.* '07-'08 art; *fr.* Springboro, Pa.; *b.* New York, N. Y., Jan. 8, '89. Student; Home; Springboro, Pa.

———Edmund B.; *enr.* '69-'71 prep.; *fr.* Medina, O.; *b.* Montville Tp., O., July 4, '50; *m.* Emma Hackett, Feb. 26, '73; Pros. Atty., Medina Co., O., '73-'74; Judge, Circuit Court, O., '95-'99. Attorney-at-Law, Sandusky, Ohio, 1429 Columbus ave.

King, Elisha Alonzo; enr. '99-'00 sem.; *fr.* Attleborough, Mass.; *b.* Providence, R. I., Dec. 24, '70; *m.* Frances E. Leach, Aug. 25, '97; D. B., Oberlin, '00. Minister, Sandusky, Ohio, 332 Hancock st.

———Ellen A.; *enr.* '61-'63 prep.; *fr.* Leroy, Ill.—*x.*

* ——Emma T.; *enr.* '67-'70 prep.; *fr.* Elyria, O.; *d.* Elyria, Ohio, Jan. 28, '95.

———Ernest Lee; *enr.* '85-'87 prep.; *fr.* Cortland, O.; *b.* Cortland, O., June 10, '67; *m.* Della Burnett, Nov. 11, '91; Councilman, Warren, O., '04. Manufacturer, Warren, Ohio, 118 Belmont st.

———Frank Oscar; *enr.* '85-'86 prep.; *fr.* Florence, O. *Addr.* Berlin Heights, O., R. F. D.

———Fred Grant; *enr.* '81-'83 prep.; *fr.* Corry, Pa.; *b.* Venango Co., Pa., Apr. 21, '63; *m.* Stella G. Fitch, Dec. 27, '93. Merchant, Youngstown, Ohio, 115 Market st.

* ——George Emerson; *enr.* '79-'81 prep.; *fr.* North Ridgeville, O.

———George W.; *enr.* '70-72 prep.; *fr.* Columbus, Ga.—*x.*

King, Harold Lee; enr. '98-'01 acad., '01-'03, '04-'05 coll., '05-'06, '07-'08 p. g.; *fr.* Oberlin, O.; *b.* Brecksville, O., June 12, '83; A. B., Oberlin, '05; A. M., '08. Graduate student, Cambridge, Mass., 44 Conant Hall; Home; 317 E. College st., Oberlin, Ohio.

———Harriet (Mrs. Egbert Avery); *enr.* '52-'54 lit.; *fr.* Pittsfield, O.; *b.* Chautauqua, N. Y., Apr. 23, '32; *m.* Aug. 22, '54. *Addr.* Tabor, Iowa.

———Harriet Eaglesfield; *enr.* '65-'66 prep., '66-'67 coll., *fr.* Brazil, Ind. Musician, Brazil, Ind.

———Harry Charles; *enr.* '80-'81, '85-'86 prep.; *fr.* Morrison, Ill.; *b.* West Mentor, O., Dec. 31, '65; *m.* Lilian D. Ellsworth, Oct. 4, '99. Farmer and fruit grower, West Mentor, Ohio.

———Harry Leonard; *enr.* '92-'93 acad., '94-'95 cons.; *fr.* New London, O.; *b.* New London, O., Oct. 8, '74; *m.* Iva M. Townsend, Dec. 1, '97. Traveling salesman, Springfield, Ohio, 1004 Garfield ave.

———Hazel Adell; *enr.* '04-'05, '06-'07 cons., acad.; *fr.* Kingsville, O.; *b.* Kingsville, O., May 24, '86. *Addr.* Kingsville, Ohio.

* ——Henry Jarvis; *enr.* '51-'53 coll.; *fr.* Oberlin, O.; *d.* Oberlin, O., Nov. 12, '90.

King, Henry Churchill; enr. '77-'79 coll., '79-'82 sem.; *fr.* Hillsdale, Mich.; *b.* Hillsdale, Mich., Sept. 18, '58; *m.* Julia M. Coates, July 7, '82; A. B., Oberlin, '79; Sem., '82; D. D., '97; A. M., Harvard, '83; D. D., Western Reserve, '01; D. D., Yale, '04; LL. D., Univ. of Ill., '08. President, Oberlin College, Oberlin, Ohio, 317 E. College st.

King, Henry D.; enr. '52-'53 coll., '53-'56 sem.; *fr.* Gustavus, O.; *b.* Bennington, N. Y., May 14, '23; *m.* (1) Rhoda Sheldon, '48; (2) Mrs. Theodocia A. Sheldon, '56; Sem., Oberlin, '56. Minister, Kinsman, Ohio.

———Herbert Milton; *enr.* '74-'75 cons.; *fr.* Lenox, O.; *b.* Lenox, O., March 22, '40; *m.* Lillian A. DeWitt, Apr. 4, '82; 8th Reg. Inf. Band, Sept. '62-Nov., '62; Band-master 50th O. V. I., Sept., '64-May, '65. Director of Music, Redfield College, Redfield, S. Dak.

———Homer A.; *enr.* '57-'60 prep.; *fr.* Galesburg, Ill.—*x.*

———Imogene; *enr.* '00-'01 acad., cons.; *fr.* Warren, Ind.—*x.*

* ——J. D.; *enr.* '56-'57 prep.; *fr.* Vernon, O.

* ——Jennie R. (Mrs. David Shaw); *enr.* '73-'74 cons.; *fr.* Savannah, O.

———John B.; *enr.* '40-'42 prep.; *fr.* Georgetown, O.—*x.*

———Lincoln Hedding; *enr.* '83-'84 prep., '84-'87 cons.; *fr.* Oberlin, O.—*x.*

———Lizzie M.; *enr.* '56-'58 prep., '58-'59 lit.; *fr.* Geneva, Ill.—*x.*

———Louise Irene (Mrs. Alfred T. Foster); *enr.* '91-'93 cons.; *fr.* Oak Park, Ill.; *b.* Muskegon, Mich., Jan. '2 '74; *m.* Sept. 11, '98; Ill. Tr. Sch. for Nurses, '96. *Addr.* Moline, Ill., 1812 Sixth ave.

King, Lucetta Melescent (Mrs. James H. Dow); *enr.* '68-'69 prep., '69-'70, '71-'74 lit., '71-'72 cons.; *fr.* Lenox, O.; *b.* Lenox, O.; *m.* Oct. 30, '77; Lit., Oberlin, '74. *Addr.* Jefferson, Ohio, E. Jefferson st.

———Mabel Joycie; *enr.* '06-'07 cons.; *fr.* Caledonia, Minn.; *b.* Windom, Minn., Aug. 2, '80. *Addr.* Caledonia, Minn.

———Mary Alice (Mrs. John A. Wegg); *enr.* '65-'67 prep.; *fr.* Rollersburg, O. *Addr.* Helena, Ohio, R. F. D. 2.

* *King, Mary Elizabeth* (Mrs. Joseph Bybee); *enr.* '46-'48 lit.; *fr.* Wakeman, O.; *d.* Bloomingsburg, O., Oct. 19, '91; Lit., Oberlin, '48.

———Mary Elizabeth Lee (Mrs. Francis W. Cromo); *enr.* '97-'98 acad.; *fr.* Lorain, O. *Addr.* Salineville, Ohio.

———Melissa L.; *enr.* '66-'67 prep.; *fr.* Chardon, O.—*x.*

———Millard J.; *enr.* '68-'72 prep., '74-'76 coll.; *fr.* Chardon, O.; *b.* Chardon, O., Mar. 25, '51; *m.* (1) Emma C. Bradley, Feb. 6, '79; (2) Stella L. Skinner, May 8, '00. Farmer, Chardon, Ohio.

———Minnie Grace (Mrs. Frank H. Ellsworth); *enr.* '89-'90 cons.; *fr.* Ligonier, Ind.; *b.* Ligonier, Ind., Oct. 7, '71; *m.* Dec. 30, '03. *Addr.* Benton Harbor, Mich., 187 Britain ave.

———Newton Baldwin; *enr.* '83-'85 prep.; *fr.* Lexington, Ia.; *b.* Washington, Ia., Nov. 16, '57; *m.* Clara A. McDonald, Nov, 16, '91. Fruit grower, Canon City, Colo., R. F. D. 1, Box 9.

———Nina Louise (Mrs. Charles A. Fern); *enr.* '94-'96 cons.; *fr.* Wyoming, Ill.; *b.* Wyoming, Ill., Sept. 16, '76; *m.* Nov. 2, '99. *Addr.* Newark, Ohio, 29 Pearl st.

———Osro Smith; *enr.* '61-'62 prep.; *fr.* Brownhelm, O. *Addr.* Glendale, Ohio.

———Philip Coates; *enr.* '06-'08 coll.; *fr.* Oberlin, O.; *b.* Oberlin, O., May 27, '87. Student, Oberlin College; Home; Oberlin, Ohio, 317 E. College st.

———Roselia; *enr.* '53-'54 prep.; *fr.* Utica, N. Y.—*x.*

———Theodore Albert; *enr.* '77-'78 prep.; *fr.* Corydon, Ia.—*x.*

King, Thomas; enr. '95-'01 acad., '01-'05 coll., sem.; *fr.* Norwalk, Conn.; *b.* Londonderry, Ireland, Aug. 24, '70; *m.* Estelle Reed, June 29, '05; D. B., Oberlin, '05. Missionary, Mount Salinda, Rhodesia, S. Africa.

* ——Walter B.; *enr.* '54-'60 prep.; *fr.* Warren, O.; *d.* Warren, Ohio.

———William B.; *enr.* '60-'62 prep., '62-'63 coll.; *fr.* Warren, O.—*x.*

* *King, William Oliver; enr.* '60-'62 prep., '62-'64, '65-'67 sem.; *fr.* Hartland, N. Y.; *d.* St. Joseph, La., '75; Sem., Oberlin, '67.

Kingman, Arthur; *enr.* '66-'67 prep.; *fr.* Millard, Wis.—*x.*

———V.; *enr.* '62-'63 prep.; *fr.* Cardington, O.—*x.*

Kingsbury, Addie; *enr.* '59-'60 prep.; *fr.* Lawton, Mich.—*x.*

———Amelia L.; *enr.* '55-'56 prep.; *fr.* Wellington, O.—*x.*

———Anna L.; *enr.* '54-'55 prep.; *fr.* Wellington, O.—*x.*

———Carrie Earl (Mrs. Josiah A. Eade); *enr.* '73-'74, '75-'76 prep.; *fr.* Oberlin, O. *Addr.* Oberlin, Ohio, 82 S. Cedar ave.

* ——Caspar M.; *enr.* '54-'56, '58-'60 prep.; *fr.* North East, Pa.; *d.* Battle of Chancellorsville, May 3, '63.

———D.; *enr.* '33-'34 su.; *fr.* Brunswick, O.—*x.*

———Daniel D.; *enr.* '65-'66 prep.; *fr.* North Camden, O. *Addr.* Bay City, Mich., 2135 Woodside ave.

———Eureta Pamelia; *enr.* '00-'01 acad., '01-'02 coll.; *fr.* Norwalk, O.—*x.*

———Frank Lewis; *enr.* '74-'75 prep.; *fr.* Pittsfield, O.; *b.* Pittsfield, O., Jan. 19, '56; *m.* Elizabeth Holladay, Mar. 14, '83. Carpenter, Selma, Kan., 522 S. Eighth st.

Kingsbury, Frederic Corning; enr. '92-'95 acad., '95-'99 coll.; *fr.* Boise, Idaho; A. B., Oberlin, '99; LL. B., Columbian Univ., '01; City Atty., Boise, Idaho. Lawyer, Columbus, Ohio, 946 Madison.

* ——George G.; *enr.* '68-'69 prep.; *fr.* Pittsfield, O.; *d.* Salina, Kan., '78.

———Helen Lillian (Mrs. Charles F. Humphrey, Jr.); *enr.* '93-'95 acad., '95-'96 cons.; *fr.* Boise, Idaho; *b.* Michigan, Feb. 28, '79; *m.* Sept. 16, '03. *Addr.* Buffalo, N. Y., 8 Fort Porter st.

* ——Henry D.; *enr.* '52-'53 prep.; *fr.* Conesus, N. Y.; *d.* Woodstock, Va., Feb. 15, '05.

* ——Huldah L. (Mrs. Joseph Snyder); *enr.* '43-'47 lit.; *fr.* Brighton, O.; *d.* Casco, Mich., Mar. 6, '95.

———Jennie L. (Mrs. Jerome Culvert); *enr.* '61-'62 prep.; *fr.* Camden, O. *Addr.* Flint, Mich.—*y.*

———Lottie A.; *enr.* '73-'75 prep.; *fr.* Detroit, Mich.—*x.*

* ——Louisa A. (Mrs. Orrin Hall); *enr.* '41-'42 lit.; *fr.* Brighton, O.; *d.* Wellington, O., Feb. 15, '05.

———M. C.; *enr.* '52-'53 lit.; *fr.* Troy. O. —*x.*

* ——Mary Madelia (Mrs. George F. Sadd); *enr.* '58-'59 prep.; *fr.* North East, Pa.; *d.* Geneva, O., July 21, '82.

———Mary Ann (Mrs. John McDonald); *enr.* '64-'66 prep.; *fr.* Camden, O.; *b.* Alexander, N. Y., June 8, '35; *m.* Sept. 30, '65. *Addr.* Wakeman, Ohio.

———Nathan Corning; *enr.* '86-'88 prep., '88-'91 coll.; *fr.* Hailey, Idaho; *b.* Mentor, O., July 29, '66; *m.* Lillian B. Prescott, Sept. 6, '93; Law Dept., Ohio State Univ., '98. President Telephone Co., Detroit, Mich., Telephone bldg.

* ——R. J.; *enr.* '61-'62 prep.; *fr.* Clarksfield, O.; *d.* Battle of Port Republic, Va., June 9, '62.

* ——Samuel Benton; *enr.* '51-'53 prep.; *fr.* North East, Pa.; *d.* North East, Pa., June 26, '94.

———Sarah C. (Mrs. Isaac H. Ball); *enr.* '66-'67 prep.; *fr.* Pittsfield, O.; *b.* Pittsfield, O., Dec. 9, '49; *m.* Dec. 10, '74. *Addr.* Joplin, Mo., 1212 Taylor ave.

———Sarah Jane (Mrs. George W. Hazell); *enr.* '41-'44, '46-'47 lit.; *fr.* Brighton, O. *Addr.* Wellington, Ohio.—*y.*

Kingsbury, Selden Bingham; enr. '57-'60 prep., '60-'64 coll., '61-'62 army; *fr.* Camden, O.; A. B., Oberlin, 64; A. M., '71; Sch. Trus., Boise, Idaho; Mem. Common Council, City Atty. Attorney at Law, Honolulu, Hawaii.

* ——William H.; *enr.* '49-'50 prep.; *fr.* Brighton, O.; *d.* Oberlin, O., '90.

Kingsley, Delia (Mrs. Fred Jefferson); *enr.* '55-'56 prep.; *fr.* Four Corners, O.; *d.* N. Monroeville, O., Feb. 14, '80.

——Ellen B.; *enr.* '62-'63 lit.; *fr.* South Bend, Ind.—*x.*

———Eugene Peck; *enr.* '63-'65 coll.; *fr.* Bucyrus, O.; *b.* Tarlton, O., May 23, '45; *m.* Anna E. Mumper, May 25, '71; A. B., Dartmouth, '66; M. D., Charity Hospital Med. Coll., '68; Priv., Co. K. 150 O. N. G. Inf., May-Aug., '64. Rancher, Boise, Idaho, R. F. D. 3.

———John Frederick; *enr.* '67-'68 prep.; *fr.* Four Corners, O.; *b.* Huron Co., O., May 23, '48; *m.* Ida Fish, Sept., '70; Marshal, 1 year; Duputy Sheriff, 4 years. Sewer builder, Pittsburg, Kan., 106 Washington st.

——— Rebecca; *enr.* '45-'46 prep.; *fr.* Roedale, Pa.—*x.*

Kingston, Cora Belle; *enr.* '06-'07 cons., acad.; *fr.* Eagle Harbor, Mich. *Addr.* Eagle Harbor, Mich.

———Viola Barr; *enr.* '06-'07 acad.; *fr.* Eagle Harbor, Mich. *Addr.* Eagle Harbor, Mich.

Kinna, Elizabeth; *enr.* '95-'99 acad.; *fr.* Helena, Mont.—*x.*

———Janet (Mrs. Clifford L. Padden); *enr.* '95-'97 acad.; *fr.* Helena, Mont. *Addr.* New York, N. Y.

Kinnamon, Mildred Celestia; *enr.* '84-'86 Cons.; *fr.* Cortland, O.; *b.* Canfield, O., Mar. 19, '65. Music teacher, Poland, Ohio.

Kinne, Henry C.; *enr.* '51-'54 prep.; *fr.* Canterbury, Conn.—*x.*

Kinnear, Eunice Agnes; *enr.* '05-'08 cons.; *fr.* Foochow, China; *b.* Foochow, China, Apr. 23, '94; Student, Oberlin Conservatory; Home; Foochow, China.

———Florence Jennie; *enr.* '05-'08 cons.; *fr.* Foochow, China; *b.* Foochow, China, May 8, '91. Student, Oberlin Conservatory; Home; Foochow, China.

———Hannah Grace; *enr.* '05-'07 cons., acad., coll.; *fr.* Kingsville, O.; *b.* Kellogsville, O., Feb. 10, '85. *Addr.* Kingsville, Ohio, 5 Wright st.

———Paul Wallace; *enr.* '05-'06 cons.; *fr.* Foochow, China; *b.* Ashtabula, O., Dec. 25, '88; Student; Home; Foochow, China.

———William Bunker; *enr.* '94-'95 cons.; *fr.* Westerville, O. *b.* Morrow Co., O., Oct. 18, '57. Music teacher, Minneapolis, Kan.

Kinney, Alice R.; *enr.* '67-'68 prep., '68-'71 lit.; *fr.* Seymour, Conn.—*x.*

———Carl Wade; *enr.* '95-'97 acad.; *fr.* Oberlin, O.; *b.* Rockport, O., Aug. 15, '76; *m.* Laura E. Reade, Sept. 12, '06. Editor, "Tribune," Oberlin, Ohio, 33 W. College st.

———Carrie May; *enr.* '79-'81 coll.; *fr.* Sandusky, O.—*x.*

* ——Charles; *enr.* '41-'43 coll.; *fr.* South Hero, Vt.; *d.* Arkansas, Feb. 15, '62.

———Clesson, Selwyne; *enr.* '82-'84 prep., '84-'85 coll.; *fr.* Norwalk, O.; *b.* East Townsend, O., Dec. 5, '59; *m.* Antoinette Brown, Dec. 1, '99; A. B., Univ. of Mich., '87; Mem. Utah Leg., '05-'07. Attorney at Law; Author, Salt Lake City, Utah, 35-36 Commercial Blk.

* ——Denison S.; *enr.* '51-'53 prep.; *fr.* Gustavus, O.; *d.* Syracuse, N. Y., Jan. 7, '90.

———Edward Cornelius; *enr.* '58-'59, '60-'51, '65-'67 prep., '67-'69 coll.; *fr.* Oberlin, O.; *b.* Oberlin, O., Feb. 22, '45; *m.* Harriet A. Lewis; Priv., Co. F., 103rd Reg. O. V. I., Aug., '62-May, '65; Pres., Bd. of Ed., Lorain, O., '71-'73. Irrigation engineer, Bozeman, Mont, 812 S. Third ave.

Kinney, Elizabeth Parsons (Mrs. William H. Rice); *enr.* '57-'59 prep., '59-'63 lit.; *fr.* Oberlin, O.; *b.* Oberlin, O., Jan. 26, '44; *m.* Apr. 25, '67; Lit., Oberlin, '63. *Addr.* Cleveland, Ohio, 2337 W. 14th st.

———Ellen Lucy (Mrs. Willard L. Beard); *enr.* '93-'94 sem., acad.; *fr.* Putnam, Conn.; *b.* Union, Conn., Mar. 29, '68; *m.* Sept. 5, '94. Missionary, Foochow, China.

———Fannie Vio (Mrs. Arthur S. Eakle); *enr.* '84-'85 prep., '85-'88 lit., '85-'86 cons., '87-'88 art; *fr.* Oberlin, O.; *b.* Rockport, O.; *m.* Aug. 29, '99. *Addr.* Berkeley, Cal., 1518 Euclid ave.

———Frances Green (Mrs. C. W. Dickey); *enr.* '90-'91 prep.; *fr.* Honolulu, Hawaii. *Addr.* Oakland, Col., Dracena ave., Piedmont.

———George William; *enr.* '67-'73 prep.; *fr.* Oberlin, O.; *b.* Oberlin, O., Oct. 4, '53; *m.* Jennette Pelton, June 28, 76. Merchant, Cleveland, Ohio, 1427-1437 Sixth st., W.

———Harriet Helen; *enr.* '05-'06 acad., cons.; *fr.* Bozeman, Mont. *Addr.* Bozeman, Mont.

* *Kinney, Harriet Stanley;* *enr.* '63-'66 lit., '69-'70, '72-'73 cons.; *fr.* Oberlin, O.; *d.* Kingston, N. Y., Mar. 16, '06; Lit., Oberlin, '66.

———Helen Julia (Mrs. Joseph A. Simpson); *enr.* '87-'91 lit., cons.; *fr.* Honolulu, Hawaii; *b.* Honolulu, Hawaii, Aug. 4, '70; *m.* Nov. 6, '94. *Addr.* Denver, Colo., 1048 Milwaukee st.

———Henry M.; *enr.* '68-'69 prep.; *fr.* Williamsport, Pa.—*x.*

Kinney, Henry Payson; enr. '52-'55 prep., '55-'59 coll.; *fr.* Russia, O.; *b.* Oberlin, O., Apr. 14, '35; *m.* Ellen S. Bates, Aug 8, '60; A. B., Oberlin, '59, A. M., '62. Farmer, Bedford, Mich., R. F. D. 3.

———Inez Natalie (Mrs. —); *enr.* '94-'95 acad.; *fr.* Milwaukee, Wis.

* ——Joseph; *enr.* '68-'69, '70-'71 prep.; *fr.* Bellevue, O.; *d.* Bellevue, O., Apr. 15, '82.

Kinney, Julia (Mrs. Alonzo P. Browning); *enr.* '49-'50 prep., '50-'51, '52-'56 lit.; *fr.* Oberlin, O.; *b.* Cornwall, Vt., '31; *m.* '59; Lit., Oberlin, '56. *Addr.* Hamlin, Kan.

Kinney, Juliet; enr. '98-'03 cons., '01-'02 acad.; *fr.* Hoboken, N. J.; *b.* Ness City, Kan.; Mus. B., Oberlin, '03. *Addr.* Weehawken, N. J., 771 Boulevard East.

* ——Kendrick Kimball; *enr.* '34-'35 coll.; *fr.* Oberlin, O.; *d.* Sheffield, O., Oct. 2, '89.

Kinney, Lester Buckingham; enr. '41-'43 prep., '43-'47 coll., '47-'48 sem.; *fr.* Derby, Conn.; *b.* Derby, Conn., Feb. 4, '19; *m.* Frances L. Hanford, Dec. 9, '58; A. B., Oberlin, '47, A. M., '55. *Addr.* Chemung, Ill.

Kinney, Lucy Caroline (Mrs. Anson H. Robbins); *enr.* '56-'58 prep., '58-'60, '62-'67 lit.; *fr.* Oberlin, O.; *b.* Oberlin, O., Nov. 22, '41; *m.* Dec. 21, '70; Lit., Oberlin, '67. *Addr.* Orient, S. Dak.

Kinney, Mabel Rose (Mrs. Charles B. Hall); *enr.* '87-'89 prep., '89-'93 coll.; *fr.* Denver, Colo.; Ph. B., Oberlin, '93. *Addr.* Bozeman, Mont., 801 Grand ave., S.

———Mary Frances; *enr.* '86-'88 lit.; *fr.* Janesville, Wis.; *b.* Oberlin, O., June 27, '60. Teacher, Berkeley, Cal., 2538 Channing Way.

* *Kinney, Mary Jane* (Mrs. Joseph Rhode); *enr.* '45-'46 prep., '46-'48, '49-'51, '52-'54 lit.; *fr.* Oberlin, O.; *d.* Tabor, Ia., Apr. '73; Lit., Oberlin, '54.

* *Kinney, Mary Mahan* (Mrs. Charles N. Jones); *enr.* '66-'67 prep., '67-'71 lit., '72-'73 cons.; *fr.* Oberlin, O.; *d.* Ann Arbor, Mich., May 29, '82; Lit., Oberlin, '71.

———Myron; *enr.* '67-'68 prep.; *fr.* Sheffield, O. *Addr.* Greensboro, Vt.

———Odell Elias; *enr.* '67-'68 prep.; *fr.* Canandaigua, Mich.; *b.* Lenawee Co., Mich., Apr. 6, '49; *m.* Mary E. Down, Sept. 1, '69. Plumber, Kansas City, Co., 3332 Park ave.

Kinney, Rosetta Matthews; enr. '54-'56 prep., 56-'59, '60-'62 lit.; *fr.* Oberlin, O.; *b.* Oberlin, O., Feb. 21, '37; Lit., Oberlin, '62. *Addr.* Atchison, Kan., 518 N. Third st.

Kinney, Roy Hollis; enr. '01-'03, '04-'06 coll.; *fr.* Austinburg, O.; *b.* Huntsburg, O., Oct. 13, '82; A. B., Oberlin, '06. Y. M. C. A. Secretary, Cleveland, Ohio.

———Samuel Marks; *enr.* '07-'08 coll.; *fr.* Oberlin, O.; *b.* East Onondaga, N. Y., Dec. 24, '88. Student, Oberlin College; Home; Houghton, N. Y.

Kinney, Sarah Elizabeth (Mrs. Homer P. Stebbins); *enr.* '55-'56 prep., '56-'61 lit.; *fr.* Oberlin, O.; *b.* Oberlin, O., June 15, '39; *m.* Oct. 22, '62; Lit. Oberlin, '61. *Addr.* Atchison, Kan., 518 N. Third st.

———William; *enr.* '62-'63, '65-'66, '68-'69 prep.; *fr.* Bellevue, O.; *b.* Bellevue, O., Apr. 16, '44; *m.* Elizabeth Harrch, Oct. 5, '92; Priv. Co. I, 169th Reg. O. V. I., May '64-Sept. '64. Farmer, Bellevue, Ohio, 231 Kilbourn st.

———Winnifred Greggs (Mrs. Lester E. Robinson); *enr.* '99-'00 acad., cons., '00-'01 cons.; *fr.* Bozeman, Mont.; *b.* Lorain, O., Apr. 4, '77; *m.* June 10, '03. *Addr.* Bozeman, Mont.

Kinsey, Celia Mae; *enr.* '99-'99 cons.; *fr.* New Philadelphia, O.—*x.*

———Jennie Mary; *enr.* '78-'80 prep.; *fr.* Tuscarawas, O.—*x.*

* ——Mary B. (Mrs. — Moore); *enr.* '71-'72 cons.; *fr.* Geneseo, Ill.; *d.* Warsaw, Mo., Sept. 2, '06.

———Samuel B.; *enr.* 40-'42 prep.; *fr.* Mt. Pleasant, O.—*x.*

Kinsinger, Lura (Mrs. Charles A. Elliott); *enr.* '74-'80 cons., '76-'77 prep.; *fr.* Oberlin, O.; *b.* De Graff, O.; Aug. 31, '58; *m.* July 21, '79. *Addr.* Cincinnati, Ohio, 2110 Fulton ave., Walnut Hills.

Kinsinger, Minnie (Mrs. Charles A. Miller); *enr.* '74-'82 cons., '75-'77 prep.; *fr.* Oberlin, O.; *b.* De Graff, O., Aug. '63; *m.* Nov. 22, '82.; Cons., Oberlin, '81. *Addr.* Bellefontaine, Ohio, 214 E. Chillicothe st.

Kinsley, Carl; enr. '86-'89 prep., '89-'91 coll.; *fr.* Washington, D. C.; A. B., Oberlin, '93, A. M., '96; M. E., Cornell, '94. Professor, University of Chicago, Chicago, Ill.

Kinsley, William Wirt; enr. '55-'56 prep., '57-'61 coll.; *fr.* Adrian, Mich.; *b.* Buffalo, N. Y., Oct. 8, '37; *m.* Mary A. Jewell, Oct. '64; A. B., Oberlin, '61; Priv. Co. C., 7th Reg., O. V. I., Apr., '61. Business, East Falls Church, Va.

Kinsman, Annette Heathe; *enr.* '82-'84 prep.; *fr.* North Thetford, Vt.; *b.* North Thetford, Vt., July 20, '58. Trained nurse, North Thetford, Vt.

———Frederick; *enr.* '59-'60 prep.; *fr.* Warren, O.; *b.* Warren, O., Aug. 26, '41; *m.* Mary L. Marvin, Sept. 18, '67; Priv. Co. D., 84th O. V. I., '62; Ist Lieut. Co. A., 171st O. V. I., '64. *Addr.* New York, N. Y., 5 Chelsea sq.

———George Onslow; *enr.* '72-'74 coll.; *fr.* Thetford, Vt. *Addr.* Oxford, Mich.

———Henry M.; *enr.* '74-'75 prep.; *fr.* Potsdam Junction, N. Y.; *b.* Norwood, N. Y., Aug. 21, '57; *m.* Sylvia Balch, '83. Merchant, Norwood, N. Y.

* ——John T.; *enr.* '64-'66 prep.; *fr.* Kinsman, O.; *d.* Kinsman, O., Sept. 23, '78.

Kinsman, Mary Burnham; enr. '83-'87 cons., '83-'86 lit.; *fr.* Kinsman, O.; Lit., Oberlin, '86. *Addr.* Kinsman, Ohio.

* Kinson, Sarah Margru (Mrs. E. H. Green); *enr.* '48-'49 lit.; *fr.* Kan Mendi, W. Africa; *d.* Sierra Leone, West Africa, '58.

Kinyon, Rubie Lee; *enr.* '01-'02, '03-'05 cons., '01-'02 acad., '04-'05 coll.; *fr.* Quincy, Mich.; *b.* Quincy, Mich., Aug. 4, '80. Post office employee, Quincy, Mich.

Kiplinger, John H.; *enr.* '99-'00 acad.; *fr.* Rushville, Ind.; *b.* Rushville, Ind., Dec. 12, '81; *m.* Bessie Morrison, Nov. 29, '03; Pros. Atty., Rush Co., Ind., '05-'07. Attorney-at-law, Rushville, Ind.

Kippen, Agnes Elizabeth; *enr.* '95-'96 coll.; *fr.* Hudson, O.; *b.* Northfield, O., Jan. 23, '75. Nurse, East Cleveland, Ohio, 18 Elberon ave.

Kiracofe, Charles Horace; enr. '94-'98 coll.; *fr.* Dayton, O.; *b.* Westfield, Ill., July 25, '76; *m.* Matilda J. Kuhlman, Oct. 14, '03; A. B., Oberlin, '98. Journalist, Huntington, Ind., 20 Whitestine st.

Kirchenschlager, Hazel; *enr.* '05-'06 cons.; *fr.* Chillicothe, O.; *b.* Kansas City, Mo., Mar. 19, '86. Teacher, Chillicothe, Ohio, 23 Bridge st.

Kirk, Carrie Belle (Mrs. George C. Humphrey); *enr.* '83-'84 cons.; *fr.* Wakeman, O.; *b.* Amboy, Ill., Apr. 13, '66; *m.* Aug. 15, '88. *Addr.* Los Angeles, Cal., 1250 E. 20th st.

———Charles J.; *enr.* '74-'75 prep.; *fr.* Crescent, Pa.—*x.*

———Emma Lavinia; *enr.* '82-'84, '87-'88 prep.; *fr.* La Carne, O.; *b.* Lacarne, O., Nov. 15, '63; L. B., Ohio Wesleyan Univ., '94. Librarian, Delaware, Ohio, 177 S. Franklin st.

———Eva Edna; *enr.* '82-'85 prep.; *fr.* La Carne, O.; *b.* La Carne, O., Jan. 27, '61. Milliner, Mt. Vernon, Ohio.

* ——Immer L.; *enr.* '57-'59 prep.; *fr.* Port Clinton, O.; *d.* Port Clinton, O., Apr. 9, '01.

———Isabell Barbara; *enr.* '04-'05 cons., coll.; *fr.* Findlay, O.—*x.*

———James B.; *enr.* '58-'59 prep.; *fr.* Berlin Centre, O.—*x.*

———John Ames; *enr.* '01-'02 cons.; *fr.* Bucyrus, O.; *b.* Dupont, O., Aug. 13, '78. Farmer, Bucyrus, Ohio, R. F. D. 1, Box 114.

———John N.; *enr.* '66-'67 prep.; *fr.* Indian Run, Pa. *Addr.* Bucyrus, Ohio, R. F. D. 1, Box 114.

* ——John William; *enr.* '71-'73, '75-'77 prep.; *fr.* Canal Fulton, O.; *d.* Canal Dover, O., Aug. 28, '03.

———Laura (Mrs. B. G. Bainbridge); *enr.* '85-'86 prep., cons.; *fr.* Dover, O. *Addr.* North Olmsted, Ohio, R. F. D.

———Lillian Bowden (Mrs. Robert D. Smith); *enr.* '00-'01 cons., acad.; *fr.* Salineville, O.; *b.* Salineville, O., Apr. 15, '82; *m.* June 30, '08. *Addr.* Salineville, Ohio.

———Maggie; *enr.* '66-'68 prep.; *fr.* Indian Run, Pa.—*x.*

———Margaret; *enr.* '35-'36 lit.; *fr.* Oberlin, O.—*x.*

———Mary (Mrs. Newton W. Myers); *enr.* '76-'77 cons.; *fr.* Canal Fulton, O. *Addr.* Canal Fulton, Ohio.

———Mary Watson (Mrs. Alfred O. Stuart); *enr.* '95-'96 coll.; *fr.* Findlay, O.; *b.* Akron, O., July 20, '77; *m.* Nov. 29, '05. *Addr.* Youngstown, Ohio, 132 Parkview ave.

———Sennett; *enr.* '90-'91 prep.; *fr.* Garnett, Kan.—*x.*

———Verna May; *enr.* '07-'08 cons.; *fr.* Princeton, Ill.; *b.* Wheeler, Ind., July 13, '87. Student, Oberlin Conservatory; Home; Princeton, Ill., 428 E. Crown st.

Kirkbride, Amy Grace (Mrs. Charles H. Messinger); *enr.* '97-'98 acad.; *fr.* Findlay, O.; *b.* Parkers Landing, Pa., July 12, '80; *m.* Nov. 21, '00. *Addr.* Toledo, Ohio, 2716 Monroe st.

———Ann; *enr.* '63-'64 prep.; *fr.* North Amherst, O. *Addr.* Oberlin, Ohio.

———Charles William; *enr.* '96-'98 acad.; *fr.* Findlay, O.; *b.* Parkers Landing, Pa., Mar. 24, '78; *m.* Ethna B. Neely, Oct. 16, '98. Oil producer, Robinson, Ill.

* ——John; *enr.* '66-'67 prep.; *fr.* Amherst, O.; *d.* Amherst, O., Jan. 13, '75.

———Lizzie; *enr.* '66-'67 prep.; *fr.* Amherst, O. *Addr.* Oberlin, Ohio, R. F. D. 2.

Kirkbride, Margaret; enr. '63-'64, '66-'67 prep., '68-'73 lit.; *fr.* Amherst, O.; *b.* Elyria, O., Oct. 29, '43; Lit., Oberlin, '73. Farmer, Oberlin, Ohio.

———Maria N (Mrs. W. S. Biggs); *enr.* '63-'64 prep.; *fr.* North Amherst, O. *Addr.* Elyria, Ohio, 1112 Middle ave.

Kirkendall, Charity E.; *enr.* '53-'54 prep.; *fr.* Shelby, O.—*x.*

Kirker, James Kirk; enr. '03-'05, '06-'07 sem.; *fr.* Owosso, Mich.; *b.* Pittsburg, Pa., May 9, '79; *m.* Sibyl C. Davis, Sept. 5, '06; D. B., Oberlin, '07; A. B., Olivet, '03. Minister, Dogden, N. Dak.

———Mrs. Sibyl Davis (Mrs. James K.); *enr.* '06-'07 cons.; *fr.* Oberlin, O.; *b.* East Tawas, Mich., Jan. 24, '79; *m.* Sept. 5, '06; A. B., Olivet, '03. Dogden, N. Dak.

Kirkenburg, John; *enr.* '54-'55 prep.; *fr.* Shelby, O.—*x.*

Kirkland, Bruce Ellsworth; *enr.* '78-'79 prep.; *fr.* South Bend, Ind.—*x.*

* ——Charles W.; *enr.* '50-'51 prep.; *fr.* Oneida Valley, N. Y.; *d.* Chicago, Ill., Jan. 5, '98.

———Henry Stuart; *enr.* '86-'91 cons.; *fr.* St. Thomas, Can.; *m.* Joanna B. Platt, Dec. 27, '91. Music teacher, Lancaster, Pa., 234 Lancaster ave.

* ——Mary E.; *enr.* '52-'55 lit.; *fr.* Rome, N. Y.; *d.* Wright's Settlement, O., Feb. 8, '55.

———Myron Alonzo; *enr.* '71-'74 prep.; *fr.* Ligonier, Ind.; *b.* North Fairfield, O., Aug. 23, '52. Farmer, Kimmell, Ind., R. F. D. 1.

Kirkpatrick, Charles Clifford; enr. '84-'88 prep., '88-'92 coll.; *fr.* Tiskilwa, Ill.; *b.* Tiskilwa, Ill., Aug. 19, '67; A. B., Oberlin, '92. Business, Cincinnati, Ohio, 501-502 Union Trust bldg.

Kirkpatrick, Delia May; enr. '05-'06 cons., '05-'08 coll.; *fr.* Kentland, Ind.; *b.* Kentland, Ind., Jan. 12, '86; A. B., Oberlin, '08. *Addr.* Kentland, Ind.

Kirkpatrick, Howard Ira; enr. '91-'92, '93-'97 cons.; *fr.* Elmwood, Ill.; Cons., Oberlin, '97, Mus. B., '06. Music teacher, Lincoln, Neb., 1221 L st.

Kirkton, Eva L. (Mrs. John McWilliams); *enr.* '74-'75 cons.; *fr.* Ruggles, O. *Addr.* Canon City, Colo.

———Lizzie, (Mrs. John Kirkton); *enr.* '65-'66 prep.; *fr.* Ruggles, O. *Addr.* Ruggles, Ohio.

Kirshner, Charles Henry; enr. '83-'86 coll.; *fr.* Fostoria, O.; *b.* Fostoria, O., June 25, '63; *m.* Agnes Fairchild, Dec. 24, '89; A. B., Oberlin, '86; LL. B., Cincinnati Law Sch., '88. Lawyer, Kansas City, Mo., 1110 Commerce Bldg.

Kirtland, Carl Austin; *enr* '96-'99 acad.; *fr.* Charlestown, O. *Addr.* St. Paul, Minn., 617 Pioneer Press bldg.

———Charles Clifford; *enr.* '86-'89 prep., '89-'91 coll.; *fr.* Pueblo, Colo.; *b.* Meridan, Conn., June 15, '70; *m.* Blanche H. Arnett, Oct. 17, '00; D. B., Pacific Sem., '97. Minister, Redwood City, Cal., 9 Jefferson st.

———John De Witt; *enr.* '81-'82 prep.; *fr.* Plymouth, O. *Addr.* Columbus, Ohio, 730 Jefferson pl.

———Jennie Villa; *enr.* '98-'99 pt.; *fr.* Oak Park, Ill.—*x.*

* ——Margie V. (Mrs. David Strow); *enr.* '70-'71 cons.; *fr.* Plymouth, O.; *d.* Carey, O., '03.

Kishman, Edward Werner; *enr.* '80-'82 prep.; *fr.* Brownhelm Station, O. *Addr.* North Amherst, Ohio, R. F. D.

Kitch, Ethel May; enr. '02-'06 coll., cons., '06-'07 p. g., cons.; *fr.* McComb, O.; *b.* McComb, O., Jan. 22, '84; A. B., Oberlin, '06. Teacher, McComb, Ohio.

Kitchel, Mary Eva; enr. '01-'04 coll.; *fr.* Boonton, N. J.; *b.* Boonton, N. J., May 12, '83; A. B., Oberlin, '04. *Addr.* Boonton, N. J.

Kitchen, Florence Alma; *enr* '00-'02 art; *fr.* North Monroeville, O. *Addr.* Cleveland, Ohio, 824 Rockerfeller bldg.

———Harry Clay; *enr.* '99-'00 acad.; *fr.* Rushville, Ind. *Addr.* Rushville, Ind.

* ——Henry W.; *enr.* '67-'68 prep.; *fr.* Massillon, O.; *d.* Cleveland, O., Sept. 30, '07.

———L. W.; *enr.* '57-'58 prep.; *fr.* Bloomsburg, Can.—*x.*

———William Copeman; *enr.* '76-'78 prep., '78-'79 coll.; *fr.* Oxford, Mich.; *b.* St. George, Can., Sept. 7, '55; *m.* Fanny C. Furbeck, June 23, '82; A. B., Syracuse Univ., '82, A. M., '84, Ph. D., '85. Insurance, Schenectady, N. Y., Room 85, Parker bldg.

* ——Zachariah; *enr.* '76-'77 prep.; *fr.* Spencer, O.; *d.* St. Louis, Mo., Dec. 27, '95.

* Kitchens, Frances; *enr.* '84-'87 prep.; *fr.* Macon, Ga.; *d.* Macon, Ga., '87.

Kitts, Alice Evangeline (Mrs. Ira B. Swarts); *enr.* '82-'86 cons.; *fr.* Kirtland, O.; *b.* Cleveland, O., Jan. 19, '70; *m.* Feb. 6, '95. *Addr.* Pittsburgh, Pa., 601 Wilmot st., Oakland.

Kizer, Martha Freeman (Mrs. Frederic J. McAllister); *enr.* '97-'98, '99-'00 cons.; *fr.* Tipton, Ia.; *b.* Tipton, Ia., June 1, '79; *m.* Sept. 10, '02; Mem. Lib. Bd., Hawarden, Ia., '08—. *Addr.* Hawarden, Iowa.

Klaholtz, Rosa Anna Elizabeth; *enr.* '97-'98 cons.; *fr.* Lorain, O.—*x.*

Klahr, Anna Mabel; *enr.* '05-'06 cons.; *fr.* Clarion, O. *Addr.* Clarion, O.—*y.*

Klahr, Mary; enr. '02-'06 coll.; *fr.* Clarion, Pa.; *b.* Clarion, Pa., Feb. 16, '81; A. B., Oberlin, '06. Teacher, Clarion, Pa.

Klar, Clifford Joseph; *enr.* '95-'97 cons.; *fr.* Canal Dover, O.; *b.* Canal Dover, O., Nov. 11, '76; *m.* Minnie Snyder, Jan. 6, '04. Musician, Dennison, Ohio.

———Minnie Helen; *enr.* '06-'07 cons.; *fr.* Wakeman, O.; *b.* Toledo, O., Oct. 7, '88. *Addr.* Blissfield, Mich.

Klein, James H.; *enr.* '68-'69 prep.; *fr.* Cleveland, O.—*x.*

———Ruth Eloise; *enr.* '04-'05, '06-'07 cons.; *fr.* Belmond, Ia.; *b.* Wayne, Ill., Apr. 17, '87; M. B., Drake Cons., '04. Dir. of Music, Wasatch Acad., Mt. Pleasant, Utah, Home: Belmond, Iowa.

Kleinsmid, Mabelle (Mrs. Albert W. Monosmith); *enr.* '98-'02 coll.; *fr.* Sandwich, Ill.; *b.* Sandwich, Ill., Nov. 12, '80; *m.* Aug. 30, '05; A. B., Oberlin, '02. *Addr.* Hood River, Ore.

Von Kleinsmid, Rufus Bernhard; *enr.* '96-'97 acad.; *fr.* Sandwich, Ill.; *b.* Sandwich, Ill., June 27, '75; A. B., Northwestern Univ., '05, A. M., '06; Supt. Schools, Shabbona, Ill., '97-'00, Paw Paw, Ill., '00-'04. Principal of Acad.; Professor, De Pauw Univ., Greencastle, Ind.

Kline, Allen Bassett; enr. '03-'07 coll.; *fr.* Cleveland, O.; *b.* Dundee, N. Y., Apr. 1, '83; *m.* Mary G. Spence, Dec. 4, '07; A. B., Oberlin, '07. Manufacturer, Wickliffe, Ohio.

———Clarence Curtis; *enr.* '06-'07 cons.; *fr.* Fremont, O.; *b.* Sandusky, Co., O., '83. Music teacher, Detroit, Mich., 838 Humbolt ave.

———Cleopatra (Mrs. J. E. Auchmuty); *ern.* '99-'00 acad., cons.; *fr.* Burnham, Pa. *Addr.* Maryd, Pa.

———D. A.; *enr.* '56-'57 prep.; *fr.* Osmerbury, O.—*x.*

———D. H.; *enr.* '57-'58 prep.; *fr.* Osnaburgh, O.—*x.*

———George E.; *enr.* '74-'75 prep.; *fr.* Mercer, Pa. *Addr.* Mercer, Pa.—*y.*

* ——Henry E.; *enr.* '68-'69 prep.; *fr.* Bellevue, O.; *d.* Bellevue, O., Aug. 3, '02.

Kline, John; enr. '73-'74, '75-'79 coll.; *fr.* Rensselaerville, N. Y.; *b.* Albany Co., N. Y., Feb. 1, '49; *m.* Frances A. Bassett, Dec. 25, '79; A. B., Oberlin, '79, A. M., '86. Company Manager, Euclid, Ohio.

———John Carlton; *enr.* '07-'08 coll.; *fr.* Euclid, O.; *b.* Dundee, N. Y., April 1, '88. Student, Oberlin College; Home: Euclid, Ohio.

———Katie Lydia; *enr.* '06-'07 coll., cons.; *fr.* Myerstown, Pa.; *b.* Myerstown, Pa. Music teacher, Myerstown, Pa., 71 W. Main st.

———Nettie; *enr.* '66-'67 prep.; *fr.* Bellevue, O.—*x.*

* ——Sophia Christina (Mrs. W. H. Todd); *enr.* '77-'78 prep.; *fr.* Birmingham, O.; *d.* Vermilion, O., Dec. 25, '05.

———William H.; *enr.* '66-'67 prep.; *fr.* Boliver, O.—*x.*

Klinefelter, Ella May (Mrs. Samuel G. Brigel); *enr.* '99-'01 acad., cons., '01-'02 coll., cons.; *fr.* Pittsburg, Pa.; *b.* Pittsburg, Pa., Aug. 8, '81; *m.* Oct. 9, '07. *Addr.* Pittsburg, Pa., 5926 Walnut st.

Kling, Hadessah Laverne (Mrs. Willis L. Warner); *enr.* '82-'86 cons.; *fr.* Marion, O.; *b.* Marion, O., Nov. 12, '64; *m.* May 18, '87. *Addr.* Marion, Ohio, 520 E. Church st.

———Joanna B (Mrs Henry Sargent); *enr.* '75-'76 cons.; *fr.* Plymouth, O. *Addr.* Perryburg, Ohio.

———George Frederic; *enr.* '88-'91 prep.; *fr.* Berea, O. *Addr.* Berea, Ohio, R. F. D., 4.

Klink, Julia Rebecca (Mrs. J. C. Craig); *enr.* '77-'78 cons.; *fr.* Clyde, O. *Addr.* Los Angeles, Cal., 153 W. 56th st.

———William; *enr.* '77-'79 prep.; *fr.* Clyde, O.—*x.*

Klintwort, Emma Giese; *enr.* '99-'00 acad.; *fr.* Glückstadt on Elbe, Ger. *Addr.* Hamburg, Germany.—*y.*

Klock, Nellie Louise (Mrs. Edgar P. Reeder); *enr.* '95-'96 cons.; *fr.* Wyoming, Ill.; *b.* Wyoming, Ill., Nov. 20, '76; *m.* Dec. 18, '07. *Addr.* Wyoming, Ill., 321 N. Seventh st.

Klopsch, Otto Paul; *enr.* '93-'94 cons.; *fr.* Michigan City, Ind.; *b.* Michigan City, Ind., Aug. '69; *m.* Mathilde Zwicker, Apr. '97; A. B., Ind. Univ., '96. Teacher, Peoria, Ill., 110 Ellis st.

Kloss, Annie Laurie (Mrs. Peru P. Daggs); *enr.* '89-'91 cons.; *fr.* Highlands, Kans.; *b.* New Berlin, Pa., June 19, '69; *m.* Nov. 30, '93. *Addr.* Tempe, Ariz.

Klump, Frank Michael; *enr.* '91-'92 prep.; *fr.* Cleveland, O. *Addr.* Cleveland, O., 3163 E. 61st st., S. E.

———Lillie Lena; *enr.* '91-'92 cons.; *fr.* Cleveland, O.—*x.*

Kluts, Samuel M.; *enr.* '67-'69 prep.; *fr.* Fremont, O. *Addr.* Helena, Ohio.

Klyver, Henry Peter; *enr.* '85-'90 prep.; *fr.* West Menasha, Wis.; *b.* Veille, Denmark, Oct. 26, '60; *m.* Martha S. Blush, June 1, '92. Minister, Peru, Ind., 185 E. Sixth st.

Knapp, Addie Blanche (Mrs. Harry D. Smith); *enr.* '88-'93 lit.; *fr.* Munson, O.; L. B., Oberlin, '93. Teacher, Wardner, Idaho.

———Albert Daniel; *enr.* '62-'63 prep.; *fr.* Olmsted Falls, O.; *b.* Woonsocket Falls, R. I., June 12, '42; *m.* Mattie J. Beecham, June 22, '71; A. B., Baldwin Univ., D. D., S. T. B., Boston Univ., '76; Priv. 103rd O. V. I., Aug. '62-June, '65. Minister, Cleveland, Ohio, 2805 Archwood ave.

———Bert Sherman; *enr.* '82-'84 prep.; *fr.* Clintonville, Wis.—*x.*

———Charles Hervey; *enr.* '62-'63 prep.; *fr.* Olmsted Falls, O.; *b.* Ware, Mass., Oct. 23, '44; *m.* Sarah A. Stone, May 20, '73; Priv. Co. B, 103rd O. V. I., Aug. '62-Jan. '63, Corporal Co. G, 125th O. V. I., Dec. '63-Sept. '65. Insurance; Notary Public, Palouse, Wash.

———Charlotte A. (Mrs. Milton Bartlett); *enr.* '52-'53 prep.; *fr.* Mecca, O. *Addr.* Lincoln, Neb.—*y.*

———Frances Maora; *enr.* '94-'95, '96-'97, '98-'00 acad., '01-'02 cons; *fr.* Florence, O.; *b.* Florence, O., Oct. 1, '76. Music teacher, Berlin Heights, Ohio.

———Frank Curtiss; *enr.* '82-'83 prep.; *fr.* Clarksfield, O. *Addr.* Fresno, Cal., 2949 Fresno st.

* ———George W.; *enr.* '55-'56 prep.; *fr.* Bronson, O.; *d.* Toledo, O.

———Harold Everard; *enr.* '85-'88 cons.; *fr.* Whitewater, Wis.; *b.* Neponset, Ill., Aug. 23, '67. Professor, Northwestern Univ.; Home: Chicago, Ill., 218 Lunt st.

———Helen Cleveland (Mrs. Arthur Huntington); *enr.* '95-'96 acad.; *fr.* Norwalk, O.; *b.* Norwalk, O., July 25, '77; *m.* Aug. 25, '04. *Addr.* Sioux Falls, S. Dak., 405 W. Eighth st.

———John Roberts; *enr.* '00-'02 acad.; *fr.* St. Louis, Mo.—*x.*

———John S.; *enr.* '50-'51 prep.; *fr.* Clarksfield, O.; *b.* Clarksfield, O., Feb. 5, '31; *m.* Mary A. Blackman, May 5, '53. *Addr.* Wellington, Ohio.

———Mabel Albertine; *enr.* '81-'84 cons.; *fr.* Oberlin, O.—*x.*

———Maude (Mrs. ——— Wheeler); *enr.* '88-'91 prep., cons.; *fr.* Brooklyn, N. Y.

———Nellie Esther (Mrs. Guy Van Schaick); *enr.* '99-'00 coll., cons., '00-'01 coll.; *fr.* Oberlin, O.; *b.* Jamestown, N. Y., Dec. 8, '78; *m.* Sept. 16, '05; Teachers Tr. Sch., Jamestown, N. Y., '96. *Addr.* Chicago, Ill., 5804 Jackson ave.

* ———Nettie Baker; *enr.* '89-'91 prep., cons.; *fr.* Brooklyn, N. Y.

* ———Sarah; *enr.* '55-'56 prep.; *fr.* New London, O. *d.* New London, O., Dec. 10, '57.

———Sarah A. (Mrs. Charles F. Cole); *enr.* '67-'68 prep.; *fr.* Mantua, O.; *b.* Norwalk, O., May 6, '50; *m.* May 5, '75. *Addr.* Cleveland, Ohio, 1827 E. 101st st.

———William Henry; *enr.* '90-'92 cons., '90-'91 prep.; *fr.* Whitewater, Wis. *Addr.* Evanston, Ill., 828 Simpson st.

———Wilson B.; *enr.* '43-'45 prep.; *fr.* York, O.—*x.*

Knaus, Ida May (Mrs. Quincy R. Sage); *enr.* '91-'94 cons.; *fr.* Tuscarawas, O.; *b.* Tuscarawas, O., Mar. 5, '72; *m.* Nov 29, '94. *Addr.* Indianapolis, Ind., 1109 Larch st.

———John Henry; *enr.* '92-'94 acad.; *fr.* Tuscarawas, O. *Addr.* New Philadelphia, Ohio, 225 S. Third st.

Kneale, Nessie Ellin (Mrs. Er F. Alford); *enr.* '84-'86 prep., '86-'89 lit., '87-'88 art; *fr.* Grafton, O.; Lit., Oberlin, '89. *Addr.* Duluth, Minn., 2415 W. Third st.

* *Kneeland, Anna H.* (Mrs. —— Armstrong); *enr.* '39-'43 lit.; *fr.* Franklin, N. Y.; *d.* Helena, Mont., Feb. 28, '91; Lit., Oberlin, '43.

* ——Caroline (Mrs. S. G. Holbrook); *enr.* '39-'42 lit.; *fr.* Franklin, N. Y.; *d.* Kellogsville, O., '75.

———George Preston; *enr.* '95-'97 acad.; *fr.* Warren, O.; *b.* Warren, O., Mar. 29, '79; *m.* Anna Roward, July 5, '02. Department manager, Cleveland, Ohio, 1251 Parkwood drive, N. E.

———Martin Dwelle; *enr.* '07-'08 coll.; *fr.* Chicago, Ill. *Addr.* Chicago, Ill.—*y.*

———Myron A.; *enr.* '70-'71 prep.; *fr.* Freedom, O.—*x.*

Kneussl, Christine (Mrs. Alexis D. Booth); *enr.* '95-'96 cons.; *fr.* Ottawa, Ill.; *b.* Ottawa, Ill., Jan. 1, '59; *m.* Apr. 19, '99. *Addr.* Oberlin, Ohio, 299 E. College st.

Knickerbocker, Warren; *enr.* '52-'53 prep.; *fr.* Spencer, O. *Addr.* Lansing, Mich. —*y.*

Kniffen, Bertha L. (Mrs. Charles L. Moore); *enr.* '81-'83 prep.; *fr.* Oberlin, O.; *b.* Lorain Co., O., July 2, '61; *m.* Feb., '89. *Addr.* Portland, Ore., 890 Alberta st.

* ——Sarah T.; *enr.* '52-'53 prep.; *fr.* Greenwich, O.; *d.* Greenwich, O.

* Kniffin, Madison; *enr.* '53-'54 prep.; *fr.* Henrietta, O.; *d.* Henrietta, O.

* Knight, Austin M.; *enr.* '52-'54 prep.; *fr.* Warrensville, O.; *d.* New York, N. Y., '72.

———Charles Clarence; *enr.* '91-'92 prep.; *fr.* Congress, O.—*x.*

———Don Brownell; *enr.* '84-'85 prep.; *fr.* Walnut, Ill.—*x.*

———Earle Rawlings; *enr.* '93-'95 acad.; *fr.* Urbana, O.; *b.* Urbana, O., Apr. 30, '76; *m.* Lillian, N. Wenzel, June 10, '03; S. B., Purdue, '99. Inspector Mf'g. Co., Norwood, Ohio, 4170 Forest ave.

———Elizabeth Johnson; *enr.* '07-'08 coll.; *fr.* Yorkville, Ill.; *b.* Yorkville, Ill., Oct. 24, '87. Student, Oberlin College; Home: Yorkville, Ill.

* ——Ellen (Mrs. Manning Colburn); *enr.* '50-'52 prep.; *fr.* Rome, N. Y.; *d.* Rome, N. Y., July, '05.

———Estelle Maude; *enr.* '99-'00 acad., cons., '00-'01 acad.; *fr.* Provo City, Utah. —*x.*

* ——Eugene C.; *enr.* '69-'70 prep.; *fr.* Toledo, O.

———Frank; *enr.* '73-'74 prep.; *fr.* Blissfield, Mich. *Addr.* Milan, Ohio.—*y.*

———Franklin; *enr.* '61-'62 coll.; *fr.* Quasqueton, Ia.—*x.*

———Frederic Asa; *enr.* '92-'95 coll.; *fr.* Springfield, Mass.; *b.* Springfield, Mass., Jan. 14, '72; *m.* Gertrude Beach, Oct. 12, '04; Ph. B., Yale, '96. Draftsman, Chicago, Ill., care South Park Commissioners.

———George; *enr.* '57-'58 prep.; *fr.* Vernon, O.—*x.*

———Gladys Florence; *enr.* '07-'08 cons., acad.; *fr.* Oak Park, Ill.; *b.* Chicago, Ill., Aug. 28, '90. Student, Oberlin Conservatory; Home: Oak Park, Ill., 323 N. Harvey ave.

———Harlow Vincent; *enr.* '82-'83 cons.; *fr.* Elmore, O. *Addr.* Elmore, Ohio.

———Henry W.; *enr.* '71-'73 prep.; *fr.* Casstown, O.—*x.*

———Jennie (Mrs. —— Hoffman); *enr.* '67-'68 prep.; *fr.* Huron, O. *Addr.* Huron, Ohio.

———John Benjamin Carter; *enr.* '06-'08 acad., '07-'08 cons.; *fr.* Anaconda, Mont.; *b.* Butte, Mont., Oct. 1, '90. Student, Oberlin Academy; Home: Anaconda, Mont., 110 Spruce st.

* ——Lucy M. (Mrs. Frank Barrows); *enr.* '68-'69 prep.; *fr.* Huron, O.; *d.* Huron, O.

* ——Lyman; *enr.* '53-'58 prep.; *fr.* Warrensville, O.; *d.* New York, N. Y. Mar. '06.

———Mary Ann; *enr.* '49-'51 lit.; *fr.* Oberlin, O.—*x.*

———Mary T. (Mrs. Charles M. Hyde); *enr.* '60-'62 lit.; *fr.* Brimfield, Mass.; *b.* Brimfield, Mass., Aug. 6, '40; *m.* Oct. 10, '65. *Addr.* Ware, Mass., 23 Elm st.

———Thomas Spencer; *enr.* '57-'58 prep.; *fr.* Warrensville, O.; *b.* Chester, O., June 14, '38; *m.* Frances A. Burgess, Jan. 17, '72; Priv. Battery C, 1st O. Light Artillery, Sept. '61-June '62. *Addr.* Cleveland, Ohio, 8908 Cedar st.

———William Jr.; *enr.* '33-'34 su.; *fr.* Salem, Mass.—*x.*

Knight, William Allen; enr. '91-'92, '99-'00 sem.; *fr.* Cleveland, O.; *b.* Milton, Mo., Oct. 20, '63; *m.* Maude Russell, Nov. 30, '86; D. B., Oberlin, '00; A. B., Hiram, '89; A. M., Harvard, '05. Minister, Boston, Mass., Brighton Parsonage.

Knight, William James; enr. '83-'85 prep., '85-'89 coll., '88-'89 cons.; *fr.* Urbana, O.; *b.* Urbana, O., Dec. 29, '64; *m.* Florence Dempcy, Oct. 5, '99; A. B., Oberlin, '89. Merchant, Urbana, Ohio, 205 N. Main st.

Kniseley, Mabel (Mrs. Huber H. Root); *enr.* '01-'02 cons., acad.; *fr.* Butler, Ind.; *b.* Butler, Ind., July 18, '83; *m.* Sept. 6, '05. *Addr.* Medina, Ohio, 677 Liberty st.

Knisley, Ethel Evangeline; *enr.* '06-'08 cons., '07-'08 coll.; *fr.* Buffalo, N. Y.; *b.* Stone Bridge, Can., Aug. 19, '87. Student, Oberlin College; Home: Buffalo, N. Y., 56 Woodlawn ave.

———Sarah Hall; *enr.* '01-'02 cons.; *fr.* Buckhannon, W. Va.—*x.*

Knollin, Mary Eliza (Mrs. J. Harry Lewis); *enr.* '88-'90 prep., cons.; *fr.* Kansas City, Mo.; *b.* Bunker Hill., Ill.; *m.* June, '92. *Addr.* St. Paul, Minn., 569 Marshall st.

Knopf, Marguerite; enr. '07-'08 coll.; *fr.* Laramie, Wyo.; *b.* Columbus Grove, O., Sept. 27, '83; A. B., Oberlin, '08. Teacher, Austin, Minn; Home: Laramie, Wyo.

Knopsnyder, Zora Elma (Mrs. E. R. Gordon); *enr.* '01-'02 cons.; *fr.* Ridgway, Pa. *Addr.* Hobart, Ind.

Knorr, Richard; *enr.* '02-'03 sem.; *fr.* St. Louis, Mo.—*x.*

Knowles, Frances A. (Mrs. —— Hayward); *enr.* '46-'47 prep.; *fr.* Elyria, O.; *Addr.* Elyria, Ohio.—*y.*

———Charles W.; *enr.* '73-'74 prep.; *fr.* Lagrange, O. *Addr.* Lagrange, Ohio.

———David Watson; *enr.* '58-59 prep.; *fr.* Lanesville, Conn.; *b.* New Milford, Conn., Sept. 26, '36; *m.* Sarah J. Nichols, July 28, '61; M. D., Hygeria Therapeutic Coll., '66; 1st Commander Vol., Cavalry Oct. '61-Jan. '63; Hosp't. steward, Jan. '61-Dec., '65. Dentist; farmer, Still River, Conn.

———Luke R.; *enr.* '69-'70 prep.; *fr.* Parma, O.—*x.*

———Mildred; *enr.* '94-'96 cons.; *fr.* Rochester, N. Y. *Addr.* Berlin Heights, Ohio, R. F. D., 1.—*y.*

* *Knowlton, Amanda E.* (Mrs. Xenophon Wheeler); *enr.* '52-'57 lit.; *fr.* Utica, O.; *d.* Dec. 18, '87. Lit., Oberlin, '57.

———Anna Abigail; *enr.* '03-'06 cons., coll.; *fr.* Jamestown, N. Y.; *b.* Findley Lake, N. Y., Feb. 9, '85. Music teacher, Jamestown, N. Y., 515 E. Eighth st.

———Blanche Katherine; *enr.* '94-'96 cons.; *fr.* Cleveland, O.; *b.* Kent., O., Aug. 30, '72. Editor, McKeesport, Pa.

Knowlton, Clara Inez; enr. '03-'07 coll., cons.; *fr.* Jamestown, N. Y.; *b.* Findley Lake, N. Y., June 18, '83; A. B., Oberlin, '07. Teacher, Jamestown, N. Y., 515 E. Eighth st.

———Hattie Eliza (Mrs. Edward A. Walker); *enr.* '92-'95 coll.. '97-'98 coll.; *fr.* West Ashford, Conn.; *b.* West Ashford, Conn., Oct. 26, '68; *m.* June 7, '99. *Addr.* Mansfield Center, Conn., R. F. D., 1.

———Mrs. Helen Gertrude; *enr.* '02-'03 cons.; *fr.* Cleveland, O. *Addr.* Independence, Ohio.

———Jerome B.; *enr.* '60-'61 prep.; *fr.* Williamsport, O.—*x.*

———Levi Whipple; *enr.* '52-'53 prep.; *fr.* Utica, O.; *b.* Utica, O., May 2, '34; *m.* (1) Fannie C. Alsdorf, May 13, '61; (2) Ella Peters, July 30, '01; 2nd Lieut. Co. I, 129th O. V. I., Apr. '63-Mar., '64; Mayor, Utica, O., Alderman. Farmer, Columbus, Ohio, 69 E. Lane ave.

* *Knowlton, Mary Amelia* (Mrs. Henry Baker); *enr.* '53-'54, '55-'57 lit.; *fr.* Utica, O.; *d.* Trenton, Mo., May 18, '01; Lit., Oberlin, '57.

———Mary Elizabeth (Mrs. Willard R. Kimball); *enr.* '81-'82 prep., '82-'85 lit., cons., '85-'86 cons.; *fr.* Utica, O.; *b.* Utica, O.; *m.* Nov. 20, '90. *Addr.* Chicago, Ill., 466 Bowen ave.

Knowlton, Pitt Gordon; enr. '86-'90 coll., '90-'91 sem.; *fr.* Lindenville, O.; *b.* Rock Creek, O., Nov. 30, '59; *m.* Anna E. Gane, June 16, '95; A. B., Oberlin, '90; A. M., Harvard, '92; Ph. D., Univ. of Leipzig, Germany, '96. Professor, Fargo College, Fargo, N. Dak.

Knowlton, Robert Jerome; *enr.* '00-'01 acad.; *fr.* Munice, Ind.—*x.*

———Valinda M.; *enr.* '54-'55 prep.; *fr.* Nelson, O.—*x*.

Knox, Charles Randall; *enr.* '94-'95 acad.; *fr.* El Cajon, Cal.; *b.* El Cajon, Cal., '78; *m.* Maude M. Ross, '04; Heldsburg Coll., Cal., '98; M. D., Amer. Med. Missionary Coll., '03. Physician, Colorado Springs, Colo., 126 N. Cascade ave.

Knox, Frances Graydon (Mrs. Frank W. Vincent); *enr.* '00-'03, '04-'05 coll.; *fr.* Oberlin, O.; *b.* Campbell, N. Y., Apr. 18, '81; *m.* Sept. 17, '08; A. B., Oberlin, '05; P. T., '05. *Addr.* East Cleveland, Ohio, 13527 Euclid ave.

———Gertrude Blanche (Mrs. Logan Winebrenner); *enr.* '92-'95 cons.; *fr.* Ligonier, Ind. *Addr.* Albion, Ind.—*y*.

* ———Herbert C.; *enr.* '68-'71 prep., '71-'72 coll.; *fr.* Granger, O.; *d.* Halstead, Kan., May 20, '85.

———Bessie Blanche; *enr.* '87-'88 cons.; *fr.* Sunbury, O.—*x*.

———John; *enr.* '50-'51 prep.; *fr.* Cadiz, O.; *Addr.* Cadiz, Ohio.—*y*.

———Mary; *enr.* '85-'87 lit.; *fr.* Chester, Mass.—*x*.

Koblegard, Thorne Farr; *enr.* '00-'01 cons., acad., '01-'02 cons.; *fr.* Weston, W. Va.; *b.* Weston, W. Va., Dec. 31, '81. Manager, Natural Gas Plant, Weston, W. Va.

Kocerha, John; *enr.* '06-'08 acad., Slav. sem.; *fr.* Braddock, Pa.; *b.* Abrany, Hungary, Aug. 5, '84. Student, Oberlin Seminary; Home: Braddock, Pa., 37 Dookers Hollow.

Koch, Jennie L. (Mrs. J. A. Shawan); *enr.* '74-'79 cons., '75-'77 prep.; *fr.* Oberlin, O. *Addr.* Columbus, Ohio, 1122 Boyden rd.

———William; *enr.* '56-'57 prep.; *fr.* Millersburg, O.—*x*.

Koeckert, Wilhelmina Augusta; *enr.* '06-'07 cons.; *fr.* Cleveland, O.; *b.* Cleveland, O., June 5, '76. Professional nurse, Cleveland, Ohio, 7619 Redell ave.

Koehler, Abraham; *enr.* '70-'72 prep.; *fr.* Pomeroy, O.—*x*.

———Bernhard; *enr.* '62-'63 prep.; *fr.* Pomeroy, O.—*x*.

———Clara Beate; *enr.* '99-'00 cons.; *fr.* Rock Island, Ill.—*x*.

Koehler, Frank Oliver; enr. '03-'04 acad., '04-'08 coll.; *fr.* Creston, Ia.; *b.* Lenox, Ia., May 28, '84; A. B., Oberlin, '08. Y. M. C. A. Secretary, Harrisburg, Pa., care Calder bldg.

———Magdalena (Mrs. John J. Fox); *enr.* '03-'04 cons.; *fr.* Upper Sandusky, O. *Addr.* Upper Sandusky, Ohio.

Kofoed, Lola May; *enr.* '05-'08 cons., '07-'08 coll.; *fr.* Silver Creek, N. Y.; *b.* Silver Creek, N. Y., Nov. 25, '85. Student, Oberlin Conservatory; Home: Silver Creek, N. Y.

Kofoid, Charles Atwood; enr. '83-'85 prep., '85-'90 coll., '90-'91 sem.; *fr.* Granville, Ill.; *b.* Granville, Ill., Oct. 11, '65; *m.* Carrie P. Winter, June 30, '94; A. B., Oberlin, '90; A. M., Harvard, '92; Ph. D., '94. Professor, Univ. of California, Berkeley, Cal., Zoological Laboratory.

———Nellie Ione (Mrs. William W. Dillon); *enr.* '93-'94 coll.; *fr.* Normal, Ill.; *b.* Granville, Ill., Sept. 15, '72; *m.* July 2, '01; S. B., Univ. of Ill., '98. *Addr.* Oak Park, Ill., 249 N. Forest ave., River Forest.

Kohl, Viola Mabelle; *enr.* '01-'02 cons.; *fr.* Seville, O.; *b.* Cleveland, O., Aug. 6, '79. *Addr.* Los Angeles, Cal., 1029 W. 24th st.

Kohout, Josef A.; *enr.* '89-'90 Slavic sem.; *fr.* Ienstyn, Bohemia; *b.* Bohemia, July 9, '63; *m.* Matylda M. Motycka, Aug. 13, '93. Minister, St. Clair, Pa., Box 27.

Kokfer, Meta Elizabeth; *enr.* '05-'06 cons.; *fr.* Clarks, Neb.; *b.* Clarks, Neb., July 17, '84. Music teacher, Clarks, Neb.

Kolb, Lillian May; *enr.* '04-'05 cons., acad.; *fr.* Cleveland, O. *Addr.* Cleveland, O., 2916 E. 71st st.

Kolbe, Lawrence Albert; enr. '91-'95 acad., '95-'97, '01-'04 coll.; *fr.* North Amherst, O.; *b.* Black River Tp., O., Sept. 28, '75; A. B., Oberlin, '04. Soil mapper, Washington, D. C., Bureau of Soils.

Kolfage, Martha C.; *enr.* '61-'62 prep.; *fr.* Amherstburg, Can.—*x*.

Konigsmark, Rose; *enr.* '06-'07 cons., acad.; *fr.* Cedar Rapids, Ia.; *b.* Cedar Rapids, Ia., Apr. 24, '83. Stenographer, West Cedar Rapids, Iowa, 723 S. Third st.

Konkapot, Levi; *enr.* '48-'50 prep.; *fr.* Stockbridge, Wis.—*x*.

* *Koons, Benjamin Franklin; enr.* '66-'67 prep., '70-'74 coll.; *fr.* Sulphur Springs, O.; *d.* Storrs, Conn., Dec. 17, '03; A. B., Oberlin, '74; A. M., '78; Ph. B., Yale, '81; Ph. D., '83.

———David Seltzer; *enr.* '58-'61 prep.; *fr.* Sulphur Springs, O.; *b.* Ontario, O., Aug. 22, '37; *m.* Margaret T. McKeehen, Aug. 10, '64; June, '61-Priv., Corporal, Serg., Orderly, 2nd Lieut. and Capt. Co. C, 8th O. V. I.-July, '64; Mem. City Council and Sch. Bd., 6 yrs. *Addr.* Leipsic, Ohio, Commercial st.

———Francis Mills; *enr.* '71-'76, '79-'80 prep., '80-'84 coll., '78-'79 cons.; *fr.* Oberlin, O.; *b.* Sulphur Springs, O., Sept. 6, '52; *m.* Cora E. Crum, Apr. 10, '03. Government service, Brookland., D. C., 1723 Lawrence st.

* ——Joanna I. (Mrs. —— McKee); *enr.* '71-'72 prep.; *fr.* Oberlin, O.

* *Koons, Martha E.* (Mrs. James M. Roberts); *enr.* '57-'58 prep., '62-'65 lit.; *fr.* Sandusky, O.; *d.* San Francisco, Cal., Mar. 24, '06; Lit., Oberlin, '65.

———Mary M.; *enr.* '56-'57 prep.; *fr.* Sulphur Springs, O.—*x.*

Koons, Oliver Hale; *enr.* '71-'74 prep., '74-'78 coll., '74-'75, '77-'78 cons.; *fr.* Crawford Springs, O.; A. B., Oberlin, '78. Physician, Brooklyn, N. Y., 141 Montague st.

———Robert Porter; *enr.* '70-'71 prep.; *fr.* Sulphur Springs, O.; *b.* Sulphur Springs, O., Sept. 26, '48; *m.* Ella Cash, June 3, '84. Physician, Lee's Summit, Mo.

Koons, Rebecca Catherine (Mrs. George S. Pope); *enr.* '68-'69 prep., '69-'70, '71-'74 lit.; *fr.* Sulphur Springs, O.; *b.* Sulphur Springs, O., Jan. 6, '47; *m.* Dec. 25, '83; Lit., Oberlin, '74. *Addr.* Flippin, Ark.

———Samuel B.; *enr.* '60-'61 prep.; *fr.* Camp Run, O. *Addr.* Sulphur Springs, Ohio.

* ——William Lawrence; *enr.* '52-'54 prep.; *fr.* Sulphur Springs, O.; *d.* Grause Creek, Kan., '85.

Koonse, Nelson David; *enr.* '89-'90 prep.; *fr.* Inland, O. *Addr.* Akron, Ohio.

Koppes, Rhoda Eugenia; *enr.* '95-'96 cons.; *fr.* Chippewa Lake, O.—*x.*

———Rome Addison; *enr.* '92-'93 acad.; *fr.* Mansfield, O.; *b.* Wadsworth, O., Mar. 23, '73; *m.* Agnes J. Normile, Sept. 7, '99. Newspaper writer, Cleveland, Ohio, Cleveland Leader.

Koos, Frank Herman; *enr.* '07-'08 coll.; *fr.* Yorkville, Ill. Student, Oberlin College; Home: Yorkville, Ill.

Koos, Leonard Vincent; *enr.* '02-'03, '04-'07 coll.; *fr.* Yorkville, Ill.; *b.* Chicago, Ill., Mar. 9, '81; A. B., Oberlin, '07. School Sueprintendent, Shabbona, Ill.

Korns, Maude Marie; *enr.* '07-'08 cons., acad.; *fr.* San Diego, Cal. Student, Oberlin Conservatory; Home: 1532 Fifth st., San Diego, Cal.

Koshiba, Saburo; *enr.* '04-'07 sem.; *fr.* Tokyo, Japan; *b.* Tokyo, Japan, Sept. 28, '76; D. B., Oberlin, '07; A. B., Union Christian Coll., '04. Student, New Haven, Conn., 639 Yale Station.

Kost, David L.; *enr.* '53-'57 prep.; *fr.* Mt. Vernon, O.; *b.* Mt. Vernon, O., Feb. 18, '35; *m.* (1) Florence Buchhols, Feb. 16, '65, (2) Laura S. Wilkinson, Aug. 23, '79; LL. B., Ohio State and Union Coll., '62; Priv. Co. H, 65th O. V. I., '62-'63; Mem. Mo. House of Representatives, '70, Senate '85. *Addr.* Gentry, Ark., R. F. D., 2.

———Fannie Belle; *enr.* '80-'81 cons.; *fr.* Toledo, O.—*x.*

Koster, John Edward; *enr.* '03-'06 acad., coll.; *fr.* Kalamazoo, Mich.; *b.* Joure, Holland, Sept. 25, '82; *m.* Lottie O. McClintock, July 25, '07. Asst. Manager, Telephone Co., Morristown, N. Y., 25 Market st.

Koukal, Charles Joseph; *enr.* '05-'08 acad., Slav. sem.; *fr.* New York, N. Y. Student, Oberlin Seminary; Home: Morristown, N. J.

Kouns, Jennie Louise; *enr.* '00-'01 acad., cons.; *fr.* Washington, C. H., O.—*x.*

———Lena Leota (Mrs. W. E. Robinson); *enr.* '97-'01 cons., '00-'01 art; *fr.* Bellevue, O. *Addr.* Columbus, Ohio.—*y.*

Korac, Andrew, *enr.* '93-'99 Slav. sem.; *fr.* Mocsarmany, Hungary. *Addr.* Allegheny, Pa., 1 Woodland Terrace.

Kozielek, Paul; *enr.* '99-'03 Slav. sem., *fr.* Teschen, Austria; Sem., Slavic, Oberlin, '03. Minister, Detroit, Mich., 1002 McDougall ave.

Krabill, Abel John; *enr.* '03-'07 coll.; *fr.* Seville, O.; *b.* Montebeliard, France, July 21, '75; A. B., Oberlin, '07. High School principal, Wadsworth, Ohio.

Kraeer, Alda Hepsy (Mrs. Warren W. Baynes); *enr.* '94-'95 cons.; *fr.* Sheffield, Pa.; *b.* Butler, Pa., May 25, '75; *m.* Aug. 3, '98. *Addr.* Sheffield, Pa.

Kraemer, Richard; *enr.* '69-'70 prep.; *fr.* Oak Harbor, O. *Addr.* Oak Harbor, Ohio.

Kraft, John Horace; *enr.* '00-'06 acad., coll., '06-'07 su; *fr.* Anna, O.; *b.* Anna, O., June 8, '76; *m.* Clara B. Norcross, Aug. 21, '06; A. B., Oberlin, '06. Teacher, Alton, Ill., 526 George st.

Krahl, Addie Elizabeth; *enr.* '86-'87 prep.; *fr.* Gustavus, O.; *b.* Greene, O., Mar. 10, '65. *Addr.* Farmdale, Ohio, R. F. D., 2.

* ——Harriet Newell (Mrs. Lewis J. Wilbur); *enr.* '50-'52 lit.; *fr.* Gustavus, O.; *d.* Pacific Grove, Cal., June 30, '04.

———Linus Willis; *enr.* '56-'57 prep.; *fr.* Gustavus, O.; *b.* Gustavus, O., Nov. 16, '34; *m.* Nellie S. Pepper, Mar. 20, '61; Priv. civil war, Oct. '61-Apr., '62. Minister, Pacific Grove, Cal., 315 18th st.

* ——Mary Ann (Mrs. Oscar H. Perry); *enr.* '50-'51 prep., '51-'52 lit.; *fr.* Gustavus, O.; *d.* Brownhelm, O., Sept. 14, '54.

———Rebecca (Mrs. J. S. Brame); *enr.* '58-'59 prep.; *fr.* Gustavus, O. *Addr.* Pacific Grove, Cal.

Kramer, Adda Melissa (Mrs. Ernest A. Welker); *enr.* '93-'94 cons.; *fr.* Oil City, Pa.; *b.* Aug. 11, 75; *m.* June 29, '98. *Addr.* South Oil City, Pa., 14 Orange st.

———Asia; *enr.* '79-'81 prep., '81-'83 lit.; *fr.* Pittsburg, Pa.—*x.*

* ——Ella Estelle (Mrs. —— Marshall); *enr.* '88-'89 prep., cons.; *fr.* Akron, O.; *d.* Hannibal, Mo., Jan. 1, '05.

———Mary Lavina (Mrs. Urban Weaver); *enr.* '01-'02 cons.; *fr.* Lorain, O. *Addr.* Lorain, Ohio, 1615 Oakdale ave.

———Milton Harris; *enr.* '02-'03 coll.; *fr.* Cadillac, Mich.—*x.*

Kratt, Elsie; *enr.* '05-'07 cons.; *fr.* Lorain, O. *Addr.* Lorain, Ohio, 556 Second ave.

———Robert; *enr.* '02-'07 acad., coll.; *fr.* Castalia, O.; *b.* Castalia, O., May 1, '84. Insurance, Buffalo, N. Y., 506-507 D. S. Morgan bldg.

Krause, Emma Maria; *enr.* '98-'07 acad., '07-'08 su.; *fr.* North Amherst, O.; *b.* Atlantic Ocean, Oct. 5, '74. Teacher, Elkins, W. Va., 312 Second st.

Krautler, Mrs. Eloise Snyder (Mrs. C. L.); *enr.* '05-'07 cons.; *fr.* Lorain, O.; *b.* Elyria, O., Jan. 13, '68; *m.* Dec. 25, '88. *Addr.* Lorain, Ohio, 1725 Livingston ave.

———Laura Mary; *enr.* '05-'06 cons.; *fr.* Lorain, O.; *b.* Sheffield, O., Mar. 12, '76. Teacher, Lorain, Ohio, 618 Forest st.

Kregie, Edward; *enr.* '71-'72 prep.; *fr.* Cleveland, O.—*x.*

Krehbiel, Celia Loretta; *enr.* '07-'08 coll., cons., art; *fr.* Moundridge, Kan.; *b.* Darlington, Ind., T., Sept. 16, '86. Student, Oberlin College; Home: Moundridge, Kan.

Krehbiel, Henry Peter; enr. '92-'94 acad., '94-'97 sem.; *fr.* Halstead, Kan.; *b.* Summerfield, Ill., Apr. 13, '62; *m.* Matilda E. Kruse, Nov. 21, '86; Sem., Oberlin, '97. Minister; publisher, Newton, Kan., 508 Main st.

———John; *enr.* '62-'64 prep.; *fr.* Clarence, N. Y.—*x.*

Kreider, Dora Belle (Mrs. Charles V. Gowing); *enr.* '90-'91 prep.; *fr.* Goshen, Ind.; *b.* Goshen, Ind., Sept. 2, '74; *m.* July 11, '01. *Addr.* Mound Valley, Kan.

Kreitzer, Jonathan H.; *enr.* '53-'55 prep.; *fr.* Myerstown, Pa.—*x.*

Krenning, Edna Emilie; *enr.* '03-'04, '07-'08 su.; *fr.* Fort Recovery, O. *Addr.* Fort Recovery, Ohio.

———George Campbell; *enr.* '05-'08 acad.; *fr.* Fort Recovery, O.; *b.* Berlin, Germany, Dec. 27, '88. Student, Oberlin Academy; Home: Berlin, Germany, 1719 Unter den Linden.

Krensinger, John; *enr.* '66-'67 prep.; *fr.* Sandusky, O. *Addr.* Perkins, Ohio.

Kribs, Herbert Guy; enr. '91-'95 acad., '95-'98 coll.; *fr.* Mitchellville, Ia.; *b.* Trempealeau, Wis., Jan. 23, '70; *m.* Fannie E. Blakiston, Nov. 4, '02. A. B., Oberlin, '98; D. B., Union Theo. Sem., '04; Ph. D., Univ. of Pa., '08. Teacher, Chestnut Hill Station, Pa., 300 Highland ave.

Kriebel, Howard Wiegner; *enr.* '79-'81 sem.; *fr.* Hereford, Pa.; *b.* Hereford, Pa., '59. Editor; publisher, East Greenville, Pa.

Kriebel, Oscar Schultz; enr. '83-'85 prep., '85-'89 coll., '89-'92 sem.; *fr.* Hereford, Pa.; *b.* Hereford, Pa., Sept. 10, '63; *m.* Corinne Miller, June 30, '91; A. B., Oberlin, '89; A. M., '92; Sem., '92; D. D., Franklin, and Marshall Coll., '07. Minister; Principal, Perkiomen Seminary, Pennsburg, Pa., 202 Seminary st.

Kreiger, John M.; *enr.* '71-'72 prep.; *fr.* Nankin, O. *Addr.* Toledo, Ohio, Niagara Hotel.

Kreiger, Milton Grant; enr. '92-'94 coll.; *fr.* Kingwood, Pa.; *b.* Kingwood, Pa., Oct. 5, '68; Ph. B., Oberlin, '94. Merchant, Tonkawa, Okla.

———Nellie Verne; *enr.* '97-'98 cons.; *fr.* Norwalk, O.—*x.*

* Krill, Frederick Adon; *enr.* '74-'75 prep.; *fr.* Tontogany, O.; *d.* California, '06.

* *Krinnel, Charles Frederick; enr.* '62-'65 coll.; *fr.* Circleville, O.; *d.* Dec. 28, '89; A. B., Oberlin, '65; A. M., '70.

Kring, Albert H.; *enr.* '98-'00 cons.; *fr.* Monroe, Mich. —*x.*

Kroelinger, Adam James; *enr.* '97-'98 acad.; *fr.* Vineland, N. J. *Addr.* Louisville, Ky., 208 New York Hall.

Krogh, Martin Christian; *enr.* '06-'08 acad.; *fr.* Uxbridge, Mass. Student, Oberlin Academy; Home: Uxbridge, Mass.

* *Krogman, Josephine Frances* (Mrs. Irving W. Street); *enr.* '78-'82 coll.; *fr.* Boston, Mass.; *d.* Utica, N. Y., May 22, '02; A. B., Oberlin, '82.

Kronk, Lillie Valera; *enr.* '96-'97, '06-'08 cons., '06-'07 coll.; *fr.* Goshen, Ind. Student, Oberlin Conservatory; Home: Goshen, Ind.

Kropp, Henry; *enr.* '53-'55 prep.; *fr.* Preston, Can.—*x.*

Krueger, Anna A.; *enr.* '93-'94 cons.; *fr.* Kendallville, Ind. *Addr.* Kendallville, Ind., 421 N. Main.

* Kryder, John J.; *enr.* '59-'60 prep.; *fr.* Huntington, O.; *d.* Battle of the Wilderness, Va., May 5, '64.

Kubach, Bessie Eloise; *enr.* '87-'89, '90-'94 cons., '87-'88 prep.; *fr.* Norwalk, O.; *b.* Norwalk, O., Oct. 11, '70. Music teacher, organist, Norwalk, Ohio 85 E. Main.

Kubishta, Richard Frederick; *enr.* '96-'97 acad.; *fr.* Manitowoc, Wis.—*x.*

Kubricht, Theophilus; enr. '90-'94 Slav. sem., '94-'96 sem.; *fr.* Prague, Bohemia; *b.* Prague, Bohemia, Feb. 14, '64; *m.* Rosy Fojt, Nov. 4, '99; Sem., Oberlin, '96; M. D., Ill. Univ., '05. Minister, physician, Taylor, Tex., Box 602.

Kuch, Sophia Eliza; *enr.* '04-'05 cons.; *fr.* Oberlin, O.; *b.* Oberlin, O., July 10, '84. *Addr.* Oberlin, Ohio.

Kuder, Clara (Mrs. Frank W. Oppermann); *enr.* '86-'89 prep., '89-'90 coll.; *fr.* Tontogany, O.; *b.* Tontogany, O., Dec. 25, '68; *m.* Jan. 3, '94. *Addr.* Tontogany, Ohio, R. F. D. 1, Box 2.

Kuechmann, Henry Bernhart; *enr.* '76-'77 prep.; *fr.* Brownhelm, O. *Addr.* Vermilion, Ohio.

Kuehner, Elenora Georgiana (Mrs. Harl Rollin); *enr.* '01-'03 cons.; *fr.* Beaver Falls, Pa.

———Nell Antoinette; *enr.* '02-'03 cons.; *fr.* Beaver Falls, Pa.—*x.*

Kugler, Verda Melora (Mrs. Russell B. Abbott); *enr.* '06-'08 cons., '07-'08 acad.; *fr.* Minerva, O.; *b.* Minerva, O., Sept. 19, '88; *m.* Jan. 7, '08. *Addr.* Houghton, Mich.

Kuhlow, Amelia Bena (Mrs. Fred Woodruff); *enr.* '80-'83 prep.; *fr.* Elyria, O. *Addr.* Elyria, Ohio, 572 Cleveland st.

———Matilda Dora (Mrs. Louis H. Dramm); *enr.* '78-'79 prep.; *fr.* Sheffield, O.; *b.* Amherst, O., Feb. 24, '59; *m.* June '86. *Addr.* Oberlin, Ohio R. F. D., 2 Box 48.

Kuhn, Bert Sheridan; *enr.* '06-'07 acad.; *fr.* Toledo, O. *Addr.* Toledo, Ohio, 419 Boston st.

* ——C.; *enr.* '56-'57 prep.; *fr.* Plymouth, O.; *d.* Shelby, O., July 4, '98.

———Kate Morgan (Mrs. —— Woodworth); *enr.* '78-'80 lit.; *fr.* Salem, O. *Addr.* Omaha, Neb., 2562 St. Mary's ave.

———Laura (Mrs. —— Grant); *enr.* '56-'57 prep.; *fr.* Polk, O. *Addr.* Galesburg, Ill.—*y.*

———Leona Catherine; *enr.* '91-'92, '96-'97, '00-'01, '03-'04 cons.; *fr.* New Philadelphia, O.; *b.* York Tp., O., May 13, '66. Music teacher, New Philadelphia, Ohio, R. F. D., 2.

———Mary Catherine; *enr.* '77-'78 cons.; *fr.* Bedford, O.—*x.*

———Robert E.; *enr.* '66-'69 prep.; *fr.* Northfield, O.—*x.*

Kumler, Francis Marion; *enr.* '75-'77 sem.; *fr.* Westerville, O.; *b.* Millville, O., Dec. 24, '45; *m.* Rosella E. Snoddy, May 29, '73; A. B., Otterbein Univ., '72; A. M., '75; Corporal, Co K, 161 Reg. O. V. I. Minister, Celina, Ohio, 216 Walnut st.

———Netta Anna; *enr.* '98-'99 coll.; *fr.* Kokomo, Ind.; *b.* Wabash, Ind., Jan. 30, '77. Teacher, Kokomo, Ind., 16 N. Webster ave.

———Sarah M.; *enr.* '98-'99 su.; *fr.* Columbus, O.—*x.*

Kump, Jennie Amelia; enr. '82-'83 prep., '83-'87, '88-'90 lit., '90-'91 art; *fr.* Atwater Center, O.; *b.* Atwater, O., Mar. 3, '64. Lit., Oberlin, '90. Teacher, Alliance, Ohio.

Kung, Hsiang Hsi; enr. '02-'06 acad., coll.; *fr.* Tai-Ku, Shansi, China; *b.* Tai-ku-Hsien, Aug. 7, '80; A. B., Oberlin, '06; A. M., Yale, '07. Prin., Oberlin's Shansi Memorial acad., Taikuhsien, Shansi, China.

Kungs, Bella; *enr.* '64-'66 prep.; *fr.* Pittsburg, Pa.—*x.*

Kunkel, Anna Edna (Mrs. Clyde L. Crowell); *enr.* '03-'04 cons.; *fr.* Leetonia, O.; *b.* Wheeling, W. Va., Dec. 22, '83; *m.* June 1, '04. *Addr.* Leetonia, Ohio, Chestnut st.

* Kuns, John; *enr.* '66-'67 prep.; *fr.* Fremont, O.; *d.* Fremont, O.

Kuns, John Rudolphus; enr. '93-'94 acad., '94-'98 coll.; *fr.* Fremont, O.; *b.* Fremont, O.; *m.* Ida M. Hettinger, Mar. 16, '08. Ph. B., Oberlin, '98. Civil engineer, Fremont, Ohio, 1225 Cherry st.

Kunz, Belle H.; *enr.* '66-'67 prep.; *fr.* Pittsburgh, Pa.—*x.*

———Cora Laura (Mrs. John E. Schuck); *enr.* '86-'87 lit., cons.; *fr.* Sandusky, O.; *b.* Sandusky, O., June 29, '68; *m.* Sept. 2, '91. *Addr.* Sandusky, O., 832 Washington st.

———Roland Daniel; *enr.* '88-'89 cons.; *fr.* Sandusky, O.; *b.* Sandusky, O., Dec. 30, '70; *m.* Annalee E. Holland, Mar. 30, '02; Priv. O. N. G., '89-'02. Coal dealer, Sandusky, Ohio, Columbus ave.

Kurtz, Alma Anna; *enr.* '03-'04 acad.; *fr.* Ashtabula, O.—*x.*

———George William; *enr.* '94-'96 acad.; *fr.* Toledo, O.; *b.* Toledo, O., May 11, '77. Manufacturer, Toledo, Ohio, 604 Summit st.

Kurtz, Jonathan Melvin; enr. '01-'02, '04-'05 coll., '05-'06 p. g.; *fr.* Orrville, O.; *b.* Orrville, O., Aug. 10, '75; A. B., Oberlin, '05, A. M., '06. Teacher, Goshen, Ind., Parkside.

Kuyper, John W.; enr. '02-'06 coll., '06-'07 sem.; *fr.* Rock Valley, Ia.; *b.* Pella, Ia., Dec. 29, '79; A. B., Oberlin, '06. Student, Oberlin Seminary; Home: Oberlin, Ohio, 284 W. Lorain st.

Kwiatkowski, Henry Marian; enr. '02-'04 acad., sem., '04-'06 sem.; *fr.* Warsaw, Poland, Russia; D. B., Oberlin, '06; Imper. Univ. of St. Vladimir. Minister, Latrobe, Pa.

Kyes, Henrietta D.; *enr.* '53-'54 prep., '55-'56 lit.; *fr.* Huntington, O.—*x.*

Kyle, Anna Virginia; *enr.* '07-'08 coll., art; *fr.* Milroy, Pa.; *b.* Milroy, Pa., July 13, '88. Student; Home: Milroy, Pa.

* *Kyle, James Henderson; enr.* '73-'74 prep., '74-'78, '81-'82 sem.; *fr.* Urbana, Ill.; *d.* Aberdeen, S. Dak., July 1, '01; A. B., Oberlin, '78; Western Theol. Sem., '82.

Kyles, Barbara; *enr.* '66-'67, '68-'69 prep.; *fr.* Pittsfield, O.—*x.*

Kyser, Joel Franklin; *enr.* '84-'85 prep.; *fr.* Copley, O. *Addr.* Akron, Ohio.

Kysov, Dania; *enr.* '02-'03 coll.; *fr.* Cadillac, Mich.; *b.* Cadillac, Mich., July 19, '83; *m.* Ph. B., Mich. State Normal Coll., '05. Teacher, Kalamazoo, Mich., 308 Woodward ave.

Labaree, Elizabeth Anna; *enr.* '87-'89 coll.; *fr.* Marietta, O. *Addr.* Stamford, Conn., 23 North st.

* ———Susan Edwards; *enr.* '87-'89 lit., cons.; *fr.* Marietta, O.; *d.* New York, N. Y., Apr. 11, '98.

LaBarre, Harriet May; *enr.* '82-'84 prep., '83-'85 cons.; *fr.* Custer, S. Dak.—*x.*

* Laborie, Perry; *enr.* '55-'56 prep.; *fr.* Huntington, O.; *d.* Huntington, O.

Lacey, Ann Eliza; *enr.* '82-'83 prep.; *fr.* Chicago, Ill.; *b.* Louisville, Ky., Feb. 19, '39. *Addr.* Cleveland, Ohio, Room 134 Leonard bldg.

———Charles Ellsworth; *enr.* '81-'84 prep., '83-'84 cons.; *fr.* Waterloo, Ind.; *b.* Pierceton, Ind., Apr. 22, '64; *m.* Alice Studabaker, Jan. 27, '87. Merchant, Crawfordsville, Ind., 123 E. Main st.

———Edwin Young; *enr.* '78-'80 prep.; *fr.* Ravenna, O.; *b.* Ravenna, O., Aug. 16, '59; *m.* Kate A. Casenhiser, July 4, '86; Mem. Bd. Deputy State Supervisors of Elections, Portage Co., 12 yrs. Newspaper writer, Ravenna, Ohio, 357 Elm st.

———Frederic A.; *enr.* '59-'61 prep.; *fr.* Racine, Wis.—*x.*

———Moses Ross; *enr.* '93-'94 acad., '94-'96 coll.; *fr.* Lexington, Ky.—*x.*

———Nellie Pearl; *enr.* '00-'01 acad.; *fr.* Muncie, Ind.—*x.*

———Sylvester Sylvan; *enr.* '79-81 prep.; *fr.* Philadelphia, Pa.—*x.*

Lackey, V. Leon; *enr.* '99-'00 cons.; *fr.* Lorain, O.—*x.*

LaCompte, Minnie; *enr.* '60-'61 lit.; *fr.* Toronto, Can.—*x.*

LaCost, Charles Truman; enr. '84-'87 prep., '87-'90 coll.; *fr.* Farmer, O.; Ph. B., Oberlin, '90; Deputy Probate Judge, '94-'98; P. M., '98—. *Addr.* Bryan, Ohio.

Lacoste, E. A.; *enr.* '66-'67 prep.; *fr.* St. Louis, Mo. *Addr.* Bryan, Ohio.

* Lacy, Arthur T.; *enr.* '55-'56 prep.; *fr.* New Milford, Conn.; *d.* Chicago, Ill., Dec. 5, '66.

———Kathleen M.; *enr.* '55-'56 prep.; *fr.* New Milford, Conn.—*x.*

———Lorena Emogene; *enr.* '06-'07 cons., acad.; *fr.* Avon, N. Y.; *b.* Avon, N. Y., Feb. 17, '87. Music teacher, Avon, N. Y., R. F. D.

——Morgan Edward; *enr.* '06-'08 acad; *fr.* Warren, Pa. Student, Oberlin Academy; Home: Warren, Ohio, 40 Frank st.

———Priscella; *enr.* '66-'67 prep.; *fr.* Youngstown, O.—*x.*

———Thomas B.; *enr.* '70-'72 prep.; *fr.* Chicago, Ill.—*x.*

Ladd, Edyth Magdalene; *enr.* '06-'07 acad., '07-'08 coll.; *fr.* Randolph, O.; *b.* Randolph, O., Apr. 16, '89. Student, Oberlin; Home: Randolph, Ohio.

Ladd, Flora D. (Mrs. Edward F. Webster); *enr.* '64-'65 lit.; *fr.* Peacham, Vt.; *b.* Danville, Vt., May 18, '46; *m.* Dec. 3, '70. *Addr.* Wellington, Ohio.

* ——Georgia E. (Mrs. William M. Eccles); *enr.* '63-'64 lit.; *fr.* New London, O.; *d.* New London, O., July 29, '68.

———Harry Mynart; *enr.* '03-'04 acad.; *fr.* Oberlin, O.—*x.*

* ——Laura M.; *enr.* '39-'41 lit.; *fr.* Mantua, O.; *d.* Mantua, O., June 18, '40.

———Leonard William; *enr.* '76-'77 prep.; *fr.* Weston, O. *Addr.* Deshler, Ohio.

* ——Lizzie; *enr.* '61-'62 lit.; *fr.* Warren, O.; *d.* Youngstown, O.

* ——Lucy C.; *enr.* '42-'43 lit.; *fr.* Mantua, O.; *d.* Mantua, O,. '50.

———Mary Alice (Mrs. Charles M. Ladd); *enr.* '87-'89 cons., lit.; *fr.* Wattsburg, Pa.; *b.* Wattsburg, Pa., Sept. 27, '66; *m.* May 12, '03; Secy. Sch. Bd., Wattsburg, Pa.; Sch. Dir., '04-'05. *Addr.* Wattsburg, Pa.

Ladd, Mary Harvey; enr. '64-'65 lit.; *fr.* Peacham, Vt.; Lit., Oberlin, '65. *Addr.* Wellington, Ohio, care Mrs. E. F. Webster.

Ladd, Mary Warner (Mrs. Samuel R. Bacon); *enr.* '34-'35, '37-'38, '39-'42 lit.; *fr.* Mantua, O.; Lit., Oberlin, '42. *Addr.* Pasadena, Cal., 33 Stevenson ave.

LaDow, Carrie E. (Mrs. John B. Hanes); *enr.* '74-'75 prep.; *fr.* Camden, O.; *b.* Livonia, N. Y., Jan. 19, '58; *m.* Feb. 26, '79. *Addr.* Norwalk, Ohio, R. F. D., 5, Box 16.

———Etta Atheda (Mrs. Bidwell Baird); *enr.* '72-'73 prep.; *fr.* Camden O.; *b.* Camden, O., Nov. 13, '55; *m.* May 20, '80. *Addr.* Wellington, Ohio, R. F. D., 1.

———Freeman; *enr.* '69-'70 prep.; *fr.* North Camden, O. *Addr.* Elyria, Ohio.

———Linnie (Mrs. —— Latham); *enr.* '72-'74 prep.; *fr.* Oberlin, O. *Addr.* Howard Lake, Minn.

———Ruth (Mrs. —— Wilcox); *enr.* '65-'66 prep.; *fr.* Oberlin, O. *Addr.* Minneapolis, Minn.

Lafferty, Alta May (Mrs. William Morris); *enr.* '74-'76, '77-'78 lit., cons.; *fr.* Oberlin, O.; *b.* Sturgis, Mich.; *m.* June 9, '84. *Addr.* Oakland, Cal., 170 Ninth st.

———Herbert Dale; *enr.* '72-'73 prep., '73-'75 coll., cons., '75-'76 cons.; *fr.* Toledo, O.; *b.* Red Lake, Minn., Feb. 2, '55; *m.* Mary B. Alfriend, Apr. 27, '92. *Addr.* New York, N. Y., Waldorf Astoria.

———Stanley Bird; *enr.* '74-'76 prep., cons., '77-'78 cons.; *fr.* Oberlin, O.; *b.* Lake Itaska, Minn., July 5, '59; *m.* Nellie Kulp, June 6, '88. Manufacturer, Davenport, Iowa.

Lafler, Jay G.; *enr.* '95-'97 acad., '97-'98 coll.; *fr.* St. Louis, Mo. *Addr.* Bangor, Mich.

Lafon, Thomas W.; *enr.* '67-'69 prep.; *fr.* Newark, N. J.—*x.*

LaFond, Blanche Mildred; *enr.* '90-'91 cons.; *fr.* E. Marinette, Wis.—*x.*

LaFourette, James; *enr.* '43-'44 prep.; *fr.* New York, N. Y.—*x.*

Lagore, C.; *enr.* '74-'75 prep.; *fr.* Havanna, O.—*x.*

LaGrande, Beulah; *enr.* '84-'85 cons.; *fr.* Rochester, N. Y.—*x.*

LaGrange, Olive; *enr.* '96-'97 acad.; *fr.* Feura Bush, N. Y.—*x.*

Lahm, Nellie Pearl; *enr.* '02-'03 cons.; *fr.* Barr's Mills, O. *Addr.* Barr's Mills, Ohio.

Lahman, Florence; *enr.* '04-'05 cons., coll.; *fr.* Chicago, Ill.; *b.* Chicago, Ill., May 29, '86. Music teacher, Rogers Park, Chicago, Ill., 1119 Lunt ave.

Lahr, Elva Belle (Mrs. Oscar L. Whitson); *enr.* '97-'00, '01-'02 cons.; *fr.* Parkersburg, Ia.; *b.* Parkersburg, Ia., Apr. 9, '79; *m.* Oct. 3, '05. *Addr.* Mechanicsville, Ia.

———William E.; *enr.* '01-'02 cons.; *fr.* Parkersburg, Ia.; *b.* Parkersburg, Ia., Oct. 29, '82; *m.* Georgiana Humphrey, Sept. 11, '08. Insurance, loans, Bismarck, N. Dak.

LaHuis, Ada Fanny; *enr.* '06-'07 coll., '06-'08 cons.; *fr.* Zeeland, Mich.; *b.* Zeeland, Mich., Feb. 14, '87. Student, Oberlin Conservatory; Home: Zeeland, Mich.

Laidlaw, Jessie Eliza; *enr.* '03-'04 acad., cons.; *fr.* Alexander, S. Dak.—*x.*

Laine, William R.; *enr.* '60-'62 prep.; *fr.* Portland, N. Y.—*x.*

Laing, Adam; *enr.* '58-'59 prep.; *fr.* Sinicoe, Can.—*x.*

———Hepsia Minerva; *enr.* '59-'61 coll.; *fr.* South Butler, N. Y.—*x.*

———Mary Agnes; *enr.* '58-'60 coll.; *fr.* South Butler, N. Y.—*x.*

———Olivia; *enr.* '71-'72 cons.; *fr.* Colchester C. H., O.—*x.*

———Zubie M.; *enr.* '65-'66 lit.; *fr.* Hebron, N. Y.—*x.*

Laird, Arthur Turner; enr. '88-'90 prep., '90-'94 coll.; *fr.* Hinsdale, Mass.; *b.* Madison, O., July 23, '73; A. B., Oberlin, '94; M. D. Univ. of Pa., '00. Physician, Albany, N. Y., 588 Madison ave.

Laird, Beatty Le Roy; enr. '98-'02 coll.; *fr.* Freeport, Ill.; *b.* Lanark, Ill., Apr. 13, '77; *m.* Jennie J. Beckett, June 30, '04; A. B., Oberlin, '02. Supt., Central Friendly Inn, Cleveland, Ohio.

* ———David; *enr.* '57-'59 prep., '59-'60 coll.; *fr.* Monmouth, Ill.; *d.* Siege of Vicksburg, Miss., June 26, '63.

———Frances May; *enr.* '91-'94 acad., '95-'96 coll.; *fr.* Hinsdale, Mass.; *b.* Oberlin, O., Mar. 28, '75. Librarian, Tompkinsville, Staten Island, N. Y., Pommer ave.

Laird, George Barr; enr. '83-'84 prep., '84-'87, '88-'90 coll.; *fr.* Blissfield, Mich.; *b.* Henderson, N. Y., Oct. 15, '64; *m.* Lizetta Bauer, July 20, '97; A. B., Oberlin, '90; McCormick Sem., '94. Minister Chicago, Ill., 1746 W. 103rd st.

———Grace Marion; *enr.* '88-'89 cons.; *fr.* Canton, O.; *b.* Canton, O. Kindergartner, Denver, Colo., 728 E. 10th ave.

———Helen Djeuchar; *enr.* '06-'08 coll.; *fr.* Ashtabula, O.; *b.* Ashtabula, O., Oct. 6, '84. Student, Oberlin College; Home: Ashtabula, Ohio, 141 Walnut st.

———Ina Margaret (Mrs. Burton R. Cole); *enr.* '99-'00 acad.; *fr.* Woodville, N. Y. *Addr.* Macedonia, Ohio.

* *Laird, James; enr.* '59-'61 coll.; *fr.* Clinton, Mass.; *d.* Hollis, N. H., Aug. 20, '74; A. B., Oberlin, '61.

Laird, James Hayes; enr. '51-'52, '53-'55 prep., '55-'60 coll., '60-'63 sem.; *fr.* Dublin, O.; *b.* Milton, Pa., Aug. 19, '32; *m.* (1) Martha M. Turner, Sept. 5, '64, (2) Anna L. Harmon; A. B., Oberlin, '60; A. M., '63; sem., '64; 1st Sergt., Orderly Sergt., Co K, 150th O. V. M., May, '64-Aug., '64. Minister, Hinsdale, Mass.

———Jean Elizabeth (Mrs. Nathaniel H. Van Arsdale); *enr.* '91-'93 cons.; *fr.* Oberlin, O.; *b.* Smithville, N. Y., Oct. 15, '64; *m.* Jan. 19, '98. *Addr.* Batavia, Ill., R. F. D., 2

* ———Jessie Marion; *enr* '02-'03 acad., '03-'04 coll.; *fr.* Oberlin, O.; *d.* Oberlin, Ohio, Aug. 18, '04.

Laird, John Low; enr. '96-'98 acad., '98-'01 coll.; *fr.* Ashtabula, O.; *b.* Jefferson, O., July 6, '77; *m.* Mary W. Day, June 12, '07; A. B., Oberlin, '01. Lumber; ship building, Ashtabula, Ohio, cor. Lake and Erie sts.

———Kate M. (Mrs. ——— Baldwin); *enr.* '58-'59 prep.; *fr.* Mt. Vernon, O. *Addr.* Newark, Ohio, 19 Main st.

Laird, Sara Grant; enr. '00-'04 coll.; *fr.* Ashtabula, O.; A. B., Oberlin, '04. Teacher, Ashtabula, Ohio, 141 Walnut st.

Laisy, Charlotte; *enr.* '64-'65 lit., '65-'67 coll.; *fr.* Cleveland, O.—*x.*

———Oscar Jacob; *enr.* '90-'91 prep.; *fr.* Cleveland, O. *Addr.* Cleveland, Ohio, 2069 W. 98 st.

Lake, Carrie Jane (Mrs. Walter L. Biggs); *enr.* '82-'84 cons.; *fr.* Pittsfield, O.; *o.* Pittsfield, O., Jan. 29, '63; *m.* Jan. 29, '84 *Addr.* Oberlin, Ohio, 94 Groveland st.

———George Baker; *enr.* '49-'50 prep.; *fr.* Pittsfield, O.; *b.* Greenfield, N. Y., Sept. 15, '27; *m.* Abbie G. Hayes, Sept. 8, '61; Mem. Territorial Legislature, Neb., 4 sessions; Mem. Constitutional Con; Judge; Chief Justice, 17 yrs. Lawyer, Omaha, Neb., 2207 Dodge st.

———Harriet Isadore; *enr.* '87-'90 lit., cons., '91-'92 lit.; *fr.* Independence, Ia.; *b.* Independence, Ia.; Trus. Independence Free Pub. Lib., '05-. *Addr.* Independence, Iowa, 205 Third ave. N. E.

———Josephine; *enr.* '64-'68 prep.; *fr.* Russia, O.—*x.*

———Laura Lillian; *enr.* '87-'94 acad.; *fr.* Pittsfield, O.; *b.* Pittsfield, O., Mar. 17, '71. *Addr.* Oberlin, Ohio, 360 S. Main st.

———Mary (Mrs. Jonathan H. Harvey); *enr.* '86-'88 prep.; *fr.* Youngstown, O.; *b.* Wales; *m.* Nov. 20, '88. *Addr.* Youngstown, Ohio, 845 Ohio ave.

———Mary Bianca (Mrs. John E. Davies); *enr.* '77-'78 prep.; *fr.* Oberlin, O. *Addr.* Taber, Canada.—*y.*

———Rachel (Mrs. H. Pollman Evans); *enr.* '86-'87 prep.; *fr.* Youngstown, O. *Addr.* Toronto, Canada, 110 Bimearth rd.

Lakin, Mary M.; *enr.* '60-'61 prep.; *fr.* Peru, Ind.—*x.*

Lakins, Lester; *enr.* '67-'69 prep.; *fr.* Berlinville, O.—*x.*

La Londe, Barbara Emily; *enr.* '07-'08 cons.; *fr.* Sault Ste Marie, Mich.; *b.* Sault Ste Marie, Mich., Sept. 12, '88. Student, Oberlin Conservatory; Home: Sault Ste. Marie, Mich., 215 Barbeau st.

Lamale, William Peter; *enr.* '04-'06, '07-'08 cons., '07-'08 acad.; *fr.* Lindsey, O.; *b.* Ottawa Co., O., Dec. 15, '85. Student, Oberlin Conservatory; Home: Lindsey, O.

Lamb, Anson C.; *enr.* '70-'71, '72-'74 prep.; *fr.* Oberlin, O. *Addr.* Cleveland, Ohio, 1349 W. 91st st.

———Bessie Jane; *enr.* '04-'05 cons., acad.; *fr.* Elbon, Pa. *Addr.* Elbon, Pa.

Lamb, Carrie May (Mrs. DeWitt B. Smith); *enr.* '97-'99 p. t.; *fr.* Batavia, N. Y.; *b.* Brockport, N. Y.; *m.* Nov. 16, '04; P. T., Oberlin, '99. *Addr.* Yankton, S. Dak., Pine st.

———Emma (Mrs. —— Sargent); *enr.* '71-'73 prep.; *fr.* Dansville, O. *Addr.* Hudson, Ohio.

———Eva I.; *enr.* '70-'76 prep., '76-'77 coll.; *fr.* Oberlin, O.—*x.*

———Frank Heady; *enr.* '95-'97 coll.; *fr.* Menominee, Mich.; *b.* Crawfordsville, Ind., Apr. 11, '77; Sc. B., Univ. of Mich., '98; M. D., Miami Med. Coll., '01; A. M., '05. Physician; Professor, Miami Med. Coll., Cincinnati, Ohio, 628 Elm st.

Lamb, Frederick William; enr. '95-'97 coll.; *fr.* Menominee, Mich.; *b.* Maywood, Ill., Aug. 24, '74; A. B., Oberlin, '97; M. D., Miami Med. Coll., '00. Oculist and Aurist, Cincinnati, Ohio, 24 E. Eighth st.

———Mabel Clair; *enr.* '05-'07 cons., acad.; *fr.* Petersburg, Ind.; *b.* Petersburg, Ind., June 8, '87. Student; Home: Petersburg, Ind.

———Maria; *enr.* '73-'76 prep., '76-'77 coll.; *fr.* Oberlin, O.—*x.*

———May; *enr.* '93-'94 cons.; *fr.* Pineville, Mo.—*x.*

———Virgil, M.; *enr.* '74-'76 prep.; *fr.* Oberlin, O.—*x.*

Lambert, Caroline; *enr.* '58-'59 prep.; *fr.* Ganges, O.—*x.*

———Ethel (Mrs. Alpheus H. Favour); *enr.* '02-'03 coll., cons.; *fr.* Kenton, O.; *b.* Kenton, O., July 31, '84; *m.* Sept. 25, '07. *Addr.* New York, N. Y., 502 W. 135th st.

———Fonsa Allan; *enr.* '05-'06 coll.; *fr.* Kenton, O.; *b.* Kenton, O., Dec. 4, '86. Student; Home: Kenton, Ohio, 541 North Detroit st.

———Mary (Mrs. Milton F. Brewster); *enr.* '74-'75 prep.; *fr.* Chagrin Falls, O.; *b.* Germany, Mar. 11, '54; *m.* Oct. 31, '78. *Addr.* Chagrin Falls, O.

* ——Sarah (Mrs. Henry Brice); *enr.* '56-'57 prep.; *fr.* Henrietta, O.; *d.* Oberlin, O., June 6, '95.

* Lamberton, James R.; *enr.* '45-'46, '50-'52 prep.; *fr.* Oberlin, O.; *d.* Oberlin, O., Dec. 12, '51.

———Margaret Ella; *enr.* '66-'67 prep.; *fr.* Carlisle, Pa. *Addr.* Carlisle, Pa., 129 W. Pomfret st.

* ——Margaret J. (Mrs. Hart Birge); *enr.* '53-'56 prep., '56-'59 lit.; *fr.* Oberlin, O.; *d.* Cleveland, O., June 25, '05.

* *Lamberton, Mary* (Mrs. E. J. Goodrich); *enr.* '50-'55 lit.; *fr.* Oberlin, O.; *d.* Oberlin, O., June 21, '85. Lit., Oberlin, '55.

* ——Samuel W.; *enr.* '45-'52 prep.; *fr.* Oberlin, O.; *d.* Oberlin, O., Dec. 14, '51.

Lambright, Allen Martin; enr. '79-'81 prep., '81-'85 coll.; *fr.* Uhrichsville, O.; *b.* Uhrichsville, O., Oct. 31, '59; *m.* Fannie Moran, Jan. 5, '95. A. B., Oberlin, '85; LL. B., Cincinnati, '87. Attorney, Las Animas, Colo., Las Animas st.

———Anna Ella; *enr.* '87-'88 prep., cons., '90-'91 cons.; *fr.* Uhrichsville, O. *Addr.* Uhrichsville, Ohio.

Lambright, David Austin; *enr.* '81-'83 prep., '83-'87 coll.; *fr.* Uhrichsville, O.; *b.* Uhrichsville, O., July 28, '61; *m.* Jennie S. McWade, Jan. 1, '96; A. B., Oberlin, '87; Mem. Ohio Leg., '94-'95. School Superintendent Kendallville, Ind., 208 W. Williams st.

Lamden, J. P.; *enr.* '58-'59 prep.; *fr.* Oberlin, O.—*x.*

Lamm, Golda Don; *enr.* '04-'08 cons., '07-'08 coll.; *fr.* Converse, Ind.; *b.* Amboy, Ind., Apr. 1, '85. Student, Oberlin Conservatory; Home: Converse, Ind.

Lamon, Louis Day; *enr.* '89-'90 prep.; *fr.* San Francisco, Cal.—*x.*

———Ruth Alice (Mrs. Arthur S. Gregg); *enr.* '91-'95 cons.; *fr.* Warren, Pa.; *b.* Philadelphia, Pa.; *m.* Mar. 30, '98. *Addr.* Milwaukee, Wis., 664 Astor st.

LaMoreux, Eudocia; *enr.* '66-'68, '69-'70 prep., '70-'71 lit.; *fr.* Shanes Corners. O. —*x.*

Lamoreux, Helen Faye; *enr.* '05-'06 cons.; *fr.* West Ashland, Wis.—*x.*

* La Moure, Edward; *enr.* '62-'63 prep.; *fr.* Lagrange, O.; *d.* Lagrange, O., July 16, '73.

* *LaMoure, Mary Lena* (Mrs. Miles W. Harrison); *enr.* '77-'78 prep., '78-'82 lit., '81-'84 cons.; *fr.* Oberlin, O.; *d.* Wabash, Ind., Apr. 9, '94; Lit., Oberlin, '82.

———Wells Wallace; *enr.* '81-'86 prep.; *fr.* Oberlin, O. *Addr.* Chicago, Ill., 4406 Sidney ave.

Lamphere, Rodman H.; *enr.* '66-'68, '69-'70, '71-'72 prep.; *fr.* Hillsdale, Mich. *Addr.* Bryan, Ohio.

———Stanton; *enr.* '69-'70 prep.; *fr.* Hillsdale, Mich.—*x.*

Lamplugh, Benjamin Clark; *enr.* '85-'86 sem.; *fr.* Philadelphia, Pa.—*x.*

Lampman, Edith (Mrs. William H. Powers); *enr.* '91-'92 cons.; *fr.* Perrysburg, O.; *b.* Toledo, O., July 8, '70; *m.* Sept. 2, '02. *Addr.* Brookings, S. Dak., 1016 Sixth st.

———Eva (Mrs. ———); *enr.* '68-'69 prep.; *fr.* Russia, O.

* ——George; *enr.* '68-'69 prep.; *fr.* Black River, O.; *d.* Lorain, O.

———Mary Y.; *enr.* 35-'36 prep.; *fr.* Oberlin, O.—*x.*

Lampson, Clara May; *enr.* '06-'08 coll.; *fr.* Jefferson, O.; *b.* Jefferson, O., Feb., 23, '87. Student, Oberlin College; Home: Jefferson, Ohio.

———Edward Chester; *enr.* '94-'95 coll.; *fr.* Jefferson, O.; *b.* Hartsgrove, O., Oct. 3, '76; *m.* Pearle M. Evans, Nov. 14, '01. Editor; Bond broker, Jefferson, Ohio.

* ——Emma (Mrs. S. M. West); *enr.* '66-'70 prep., '71-'72 cons.; *fr.* York, O.; *d.* York, O., '86.

———Laura A.; *enr.* '59-'60, '62-'63, '70-'71 prep., '71-'72 lit.; *fr.* York, O. *Addr.* Mallet Creek, Ohio.

Lampson, Lawrence Vincent; *enr.* 01-'03, '04-'06 coll.; *fr.* Jefferson, O.; *b.* Jefferson, O., Dec. 7, '83; *m.* Edith W. Storey, Aug. 23, '06; A. B., Oberlin, '06. Teacher, Washington D. C., 1011 B st. N. E.

———Ray Dee; *enr.* '84-'86 coll.; *fr.* Windsor, O.; *b.* Windsor, O., '66; *m.* Isabelle Haskell, Dec. 30, '90; Ph. B., Univ. of Mich., '88. Newspaper writer, Jefferson, Ohio.

Lamson, Arabella W.; *enr.* '51-'52 prep.; *fr.* Johnson, Ia.—*x.*

* ——Charlie Erwin; *enr.* '81-'83 prep.; *fr.* North Jaspar, N. Y.; *d.* Cross Fork, Pa., July 31, '95.

———Edwin Ruthven; *enr.* '87-'89 prep.; *fr.* Montclair, N. J.; *b.* New York, N. Y., Mar. 13, '67; A. B., Yale, '93; Mem. 1st Corps Independent Cadets, Boston, '95-'98. Finance, Summit, N. Y.

———Evaline Sarah; *enr.* '75-'76 prep., '76-'77 cons., '77-'78 lit.; *fr.* Cameron, N. Y.; *b.* Jasper, N. Y., May 14, '55. Librarian, Winter Park, Fla.

———Hubert T.; *enr.* '65-'66 prep.; *fr.* Prairie Depot, O.; *b.* Walcotville, Ind., June 3, '41; *m.* Emily C. Fanning, July 1, '68; P. M., '67-'68. Farmer, Girard, Kan.

———John; *enr.* '50-'52 prep.; *fr.* St. Joseph, Mich.—*x.*

Lamson, John Cobb; *enr.* '49-'50, '52-'53 prep., '53-'57 coll.; *fr.* Johnson, Ind.; *b.* Jefferson Co., N. Y., Nov. 29, '27; *m.* Lois A. Sautley, Nov. 13, '72; A. B., Oberlin, '57; A. M., '60; LL. B., Univ. of Albany, '59; Priv. Co. B, 17th Reg. Ind. V. I., Apr. '61-Jan., '62; 1st Lieut,. Jan. '62-Dec. '62, Capt. Dec. '62-Aug. '65; Supt. Schs. McDonald Co., Mo., '66-'67, Prosecuting Atty., '68-'69, '78-'79; Mem. Mo. Leg., '70-'71; Judge Cir. Ct., '93-'99. Farmer, Stock raiser, Pineville, Mo.

———Lillie Mae (Mrs. John G. Jenning); *enr.* '73-'75 prep., cons.; *fr.* Cleveland, O.; *b.* Southington, Conn., Nov. 14, '57; *m.* Jan. 23, '84. *Addr.* Cleveland, Ohio. 2346 West 14 st.

———Marilda F.; *enr.* '56-'57 prep., '57-'59 lit.; *fr.* Montgomery, O.—*x.*

Lance, James M.; *enr.* '54-'55 prep.; *fr.* Ganges, O.—*x.*

Landen, Mary Josephine; *enr.* '72-'74 prep.; *fr.* Erie, Pa.; *b.* Erie, Pa., Oct. 11, '46. Companion, Newton, Mass., 44 Montrose st.

Landis, Evan Mohr; *enr.* '79-'80, '85-'87 coll.; *fr.* Colebrookdale, Pa.; *b.* Barto, Pa., Nov. 12, '58; *m.* (1) Emily Hamer, Apr. 30, '88, (2) Mabel Prouty, Dec. 2, '96; A. B., Princeton, '83; A. M., '86. Minister, Connell, Wash.

———Irwin Mohr; *enr.* '85-'86 prep., '86-'87 coll.; *fr.* Colebrook, Pa.; *b.* Barto, Pa., Jan. 7, '65; *m.* Sophia Hammel, Sept. 17, '89. Treasurer, Insurance Co., Spokane, Wash., 710 Peyton block.

Landis, George Butts; enr. '96-'98 p. g.; *fr.* Newville, Pa.; *b.* Newville, Pa., Mar. 2, '68; *m.* Minnie M. Carrothers, June 27, '95; A. M., Oberlin, '98; A. B., Findlay Coll., '96. Y. M. C. A., Secretary, Dayton, Ohio, 518 N. Grafton st.

———Iva; *enr.* '03-'04 cons.; *fr.* N. Manchester, Ind.—*x.*

———Katherine Anthes; *enr.* '03-'04 coll.; *fr.* La Salle, N. Y.—*x.*

———Myrtle Carrothers (Mrs. George B.); *enr.* '96-'97 cons.; *fr.* Findlay, O. *Addr.* Dayton, Ohio, 518 N. Grafton st.

———Verna Anna; *enr.* '06-'08 cons.; *fr.* Oberlin, O.; *b.* Shelby, O., Sept. 1, '85. Student, Oberlin Conservatory; Home: Shelby, Ohio.

Landon, Estella Rose (Mrs. C. Rexford Raymond); *enr.* '94-'95, '98-'99 cons.; *fr.* Angola, N. Y.; *b.* Eden, N. Y., Sept. 10, '71; *m.* June 28, '00. *Addr.* Flushing, N. Y., 77 Bowne ave.

———William Henry; *enr.* '75-'76 prep.; *fr.* Richmond, O.—*x.*

———William Lee; *enr.* '94-'95 acad.; *fr.* Oxford, Mich.; *b.* Oakland Tp., Mich., Mar. 4, '74; *m.* Cora B. Cleveland, Aug. 29, '04; Deputy Clerk, Genesee Co., Mich., '01-'03; Lawyer, Flint, Mich., 408 S. Saginaw st.

Landphair, Mary Belle; *enr.* '89-'90 prep., cons., art, '90-'91 prep.; *fr.* Painesville, O.; *b.* Dover, O., Nov. 25, '65. Teacher, Painesville, Ohio, 502 St. Clair st.

Lane, Abner H.; *enr.* '70-'73 prep.; *fr.* Twinsburg, O.; *b.* Twinsburg, O., Apr. 8, '52; *m.* Mary J. Lee, Mar. 1, '74. Machinist, Cleveland, Ohio, 10707 Kimberly ave.

———Redford W.; *enr.* '34-'35 prep., '35-'36 coll.; *fr.* Sandbornton, N. H.—*x.*

———Belinda; *enr.* '48-'49 prep.; *fr.* Pierceville, O.—*x.*

———Belinda M.; *enr.* '53-'54 lit.; *fr.* Hartford, O.—*x.*

———Bradford Bennett; *enr.* '60-'61 prep., '61-'62 coll.; *fr.* St. Anns, Can.—*x.*

———Caroline M.; *enr.* '54-'55 prep.; *fr.* Chicago, Ill.—*x.*

———Mrs. Cleora Belle; *enr.* '02-'03 cons.; *fr.* Twinsburg, O. *Addr.* Twinsburg, Ohio.

Lane, Cora La Verne; enr. '05-'07 coll.; *fr.* Hopkins, Mich; A. B., Oberlin, '07, P. T., '07. Physical Director, Y. W. C. A., Ottumwa, Iowa; Home: Hopkins, Mich.

———Cynthia M.; *enr.* '65-'67 prep.; *fr.* Penfield, O.—*x.*

———Edna; *enr.* '04-'05 acad. '05-'08 coll.; *fr.* Twinsburg, O.; *b.* Twinsburg, O., Apr. 15, '86. Student, Oberlin College; Home: Twinsburg, Ohio.

———Elizabeth (Mrs. George F. Lyman); *enr.* '65-'67 lit.; *fr.* Wellington, O.; *b.* Canfield, O., Mar. 24, '48; *m.* Feb. 16, '70. *Addr.* Norfolk, Va., 19 Pelham pl.

———Ella Augusta (Mrs. Thomas C. Cochran); *enr.* '72-'75 prep.; *fr.* Twinsburg, O.; *b.* Cherry Valley, Ill.; *m.* Aug 20, '76. *Addr.* Solon, Ohio, R. F. D., 2.

———Frank Hardy; *enr.* '97-'98 cons.; *fr.* Evanston, Ill.—*x.*

———Frank Pitkin; *enr.* '90-'93 prep.; *fr.* Oak Park, Ill.; *b.* Akron, O., Aug. 19, '71; *m.* Emily H. Beldon, Dec. 20, '02. Teacher, Northampton, Mass., 75 Pine st.

* ———George Whitfield; *enr.* '34-'36 sem.; *fr.* Moscow, N. Y.; *d.* Moscow, N. Y., Oct. 30, '91.

Lane, Hosmer Charles; enr. '86-'88 prep., '88-'91 sem.; *fr.* Twinsburg, O.; *b.* Cherry Valley, Ill., Dec. 28, '57; Sem., Oberlin, '91. Farmer, Solon Ohio, R. F. D.

———Joseph M.; *enr.* '41-'42 prep.; *fr.* Ogden, N. Y.—*x.*

* ———Josiah M.; *enr.* '42-'43 prep.; *fr.* Ogden, N. Y.; *d.* Churchville, N. Y., Sept. '96.

* *Lane, Larman Blakelee; enr.* '45-'47 sem.; *fr.* Tallmadge, O.; *d.* St. Charles, Ill.. Sept. 15, '89; Sem., Oberlin, '47, A. M., hon., '65.

———Lennora Belle; *enr.* '94-'95 acad.; *fr.* Twinsburg, O.; *b.* Twinsburg, O., Dec. 15, '75; L. B., Western Reserve, '01. Teacher, Cleveland, Ohio, 10707 Kimberly ave.

* *Lane, Marie Eliza* (Mrs. Henry N. Castle); *enr.* '73-'77 lt.; *fr.* Wellington, O.; *d.* Indianapolis, Ind., Mar. 16, '99; Lit., Oberlin, '77.

———Mary Ella (Mrs. William R. Edgar); *enr.* '79-'81 prep., cons.; *fr.* Blissfield, Mich.; *b.* Blissfield, Mich., Dec. 12, '64; *m.* Nov. 10, '88. Toledo, Ohio, 1722 Washington ave.

Lane, Mary F. (Mrs. W. H. Alexander); *enr.* '61-'62 prep., '62-'66 lit.; *fr.* Roanoke, Ind.; *b.* New Brunswick, N. J., Sept. 1, '46; *m.* Jan. 10, '72. Lit., Oberlin, '66. City Missionary, Toledo, Ohio, 1017 Huron st.

———Matilda C.; *enr.* '53-'54 prep.; *fr.* Chicago, Ill.—*x.*

Lane, Pauline Elizabeth (Mrs. Warren H. Wilson); *enr.* '88-'92 coll.; *fr.* Oak Park, Ill.; *b.* Akron, O., Nov. 20, '69; *m.* June 20, '94; Ph. B., Oberlin, '92. *Addr.* Brooklyn, N. Y., 268 Arlington ave.

———Redford W.; *enr.* '33-'34 su.; *fr.* North Hampton, N. H.; *d.* Nashua, N. H., Mar. 16, '92.

———Robert Heber; *enr.* '63-'65 prep.; *fr.* Roanoke, Ind.; *b.* New Brunswick, N. Y., Feb. 11, '44; *m.* Georgia Lacy. Merchant, Toledo, Ohio, 126 St. Clair st.

* ——Robert Willington; *enr.* '51-'52 prep.; *fr.* Gustavus, O.; *d.* Vassar, Mich., Apr. 25, '55.

———Rosa Belle; *enr.* '07-'08 coll.; *fr.* Washington, D. C.; *b.* Durham, N. C., Aug. 5, '89. Student, Oberlin College; Home: Washington, D. C., 726 Eighth st., N. E.

———Virgil D.; *enr.* '73-'74 prep.; *fr.* Holly Springs, Miss.—*x.*

———W.; *enr.* '60-'61 prep.; *fr.* St. Anns, Can.—*x.*

———W. Vera; *enr.* '03-'04 cons., art; *fr.* Seattle, Wash.; *b.* Winter Park, Fla., Sept. 8, '82. Music teacher, Seattle, Wash., 1710 E. Galer st.

* Lanehart, John Willard; *enr.* '75-'77 prep., '77-'78 coll.; *fr.* Belleville, O.; *d.* Chicago, Ill., July 16, '96.

———Thomas William; *enr.* '94-'95 acad.; *fr.* Butler, O.; *b.* Butler, O., Dec. 2, '78; *m.* Olive Baker, June 9, '06. Grain dealer; manufacturer, Butler, Ohio.

Lang, Charles Calvin; *enr.* '49-'50 prep.; *fr.* Avon, O. *Addr.* Chicago, Ill., 934 Turner ave.

———Ella A. (Mrs. Joseph M. Haskins); *enr.* '70-'72 prep.; *fr.* Huntington, O.; *b.* York, O., Oct. 7, '53; *m.* Oct. 8, '76. *Addr.* San Jose, Cal., 572 S. Ninth st.

———Ellen A.; *enr.* '56-'57 prep.; *fr.* Huntington, O. *Addr.* Berkeley, Cal., 1825 Ward st.

———Esther A. (Mrs. Charles W. Horr); *enr.* '54-'55 prep., '58-'59 lit.; *fr.* Huntington, O.; *b.* Huntington, O., Apr. 13, '38; *m.* Aug. 12, '60. *Addr.* Wellington, Ohio.

———Eva Alvanetta (Mrs. Thomas A. McGarr); *enr.* '71-'72 lit., cons., '72-'73 cons.; *fr.* Wellington, O.; *b.* Huntington, O., Nov. 21, '52; *m.* Sept. 2, '73. *Addr.* Cumberland, Wis.

* ——Francena; *enr.* '64-'66 prep.; *fr.* Oberlin, O.; *d.* Wellington, O., '67.

———George L.; *enr.* '58-'60 prep.; *fr.* Huntington, O.; *b.* Huntington, O., Feb. 5, '43; *m.* Elizabeth Viles, Aug. 6, '67; Priv. Co. G, 12th Wis. Inf., Sept. '61- May, '65. *Addr.* Norfolk, Va., 90 Granby st.

———Genevieve (Mrs. Carl Wilson); *enr.* '05-'06 su.; *fr.* Wellington, O. *Addr.* Oberlin, Ohio.

———Ida (Mrs. George Bursley); *enr.* '80-'81 prep.; *fr.* Rochester, O. *Addr.* Rochester, Ohio.

———Jesse Hart; *enr.* '45-'48 prep.; *fr.* Huntington, O.; *b.* Huntington, O., Dec. 21, '25; *m.* Mary E. Fitch, Jan. 1, '48; Constable, '48; Tp. Supt. of Schools, '52-'55; Clk. Cir. Ct., '58-'60; Co. Supt. Schools; Govt. surveyor, '57-'65; Assessor, Russia Tp., O., '90. Attorney, Oberlin, Ohio, 71 S. Main st.

*——John Locke; *enr.* '49-'51, '57-'58 prep., '58-'59 coll.; *fr.* Avon, O.; *d.* Wasiago, Minn., Oct. 21, '04.

———Lillie Grace; *enr.* '84-'85 cons.; *fr.* Toledo, O.; *b.* Wellington, O., Nov. 22, '58. *Addr.* Toledo, Ohio, 113 Irving st.

———Louisa (Mrs. Peter S. Wright); *enr.* '49-'50 prep.; *fr.* Huntington, O. *Addr.* Ardmore, Pa.—*y.*

*———Lucinda H. (Mrs. —— Hutchinson); *enr.* '53-'54 prep.; *fr.* Huntington, O.; *d.* Oregon, '97.

———Merrill W.; *enr.* '62-'63 prep.; *fr.* Huntington, O.; *b.* Huntington, O., Nov. 29, '45; *m.* Celestia M. Root, Aug. 25, '75. Priv. Co. D, 150th Reg. O. V. I., Civil War; Maj. and Paymaster Spanish-American war. U. S. Inspector, Agr. Dept., Chicago, Ill., 22 Fifth ave.

———Olive Amy (Mrs. Merriken B. Lukens); *enr.* '55-'57 prep., '57-'63 lit.; *fr.* Huntington, O.; *b.* Huntington, O., June 21, '40; *m.* June 28, '64. *Addr.* Atlanta, Ga., 85 Ashby st.

———William; *enr.* '50-'51 prep.; *fr.* Avon, O.—*x.*

Langan, Thomas Mason; *enr.* '63-'64 prep.; *fr.* Olena, O.; *b.* Washington Co., Pa., May 31, '44; *m.* Marcia Tone, Nov. 17, '68; Priv. Co. E, 166th O. V. I., 6 mo. Wholesale paper dealer, Des Moines, Iowa.

Langdale, Rupert Hill; *enr.* '94-'95 acad.; *fr.* Cincinnati, O.; *b.* Glendale, O., Feb. 15, '78; D. D. S., Ohio Coll., of Dental Surgery, '02. Dentist, Rangoon, Burma, India.

Langdon, Floretta A. (Mrs. Myron Disbrow); *enr.* '70-'71 cons.; *fr.* Penfield, O.; *b.* Penfield, O., Mar. 22, '51; *m.* Dec. 29, '74. *Addr.* Wellington, Ohio, R. F. D., 2.

* ——Hiram Alonzo; *enr.* '43-'44 prep.; *fr.* Lagrange, O.; *d.* Avon, O., Oct. 9, '74.

Langdon, Lucy Althea (Mrs. Edward B. Burwell); *enr.* '79-'80 lit., '80-'84 coll.; *fr.* Oberlin, O.; A. B., Oberlin, '84. *Addr.* Seattle, Wash., 1421 E. Aloha st.

———William Edward; *enr.* '73-'74 prep.; *fr.* Avon, O.; *b.* Avon, O., Jan. 24, '54; *m.* Angeline L. Allen, Oct. 17, '77. Ry. Ticket agent, Mansfield, Ohio, 199 W. First st.

Lange, Arthur Howard; *enr.* '07-'08 acad.; *fr.* Kelleys Island, O. *Addr.* Kelleys Island, Ohio.

Langeland, Edward Martin; *enr.* '03-'05 acad.; *fr.* Muskegon, Mich. *Addr.* Muskegon, Mich., 9 Concord st.

———Grace H. (Mrs. Frank C. Van Cleef); *enr.* '00-'01 cons., '03-'04 cons., coll.; *fr.* Muskegon, Mich.; *b.* Muskegon, Mich., Sept. 26, '82; *m.* Nov. 27, '06. *Addr.* Cleveland, Ohio, 5616 Quinby ave.

———Henry E., Jr.; *enr.* '05-'08 coll.; *fr.* Muskegon, Mich.; *b.* Muskegon, Mich., Dec. 12, '86. Student, Oberlin College; Home: Muskegon, Mich., 121 Peck st.

Langell, Emily Josephine (Mrs. Wilbur J. Beach); *enr.* '87-'91 coll., '89-'90 art; *fr.* Cleveland, O.; *b.* Cleveland, O., Dec. 10, '68; *m.* Oct. 31, '92. *Addr.* Bad Axe, Mich.

Langenau, Mamie Magdalene (Mrs. Robert E. McKisson); *enr.* '92-'93 prep.; *fr.* Cleveland, O. *Addr.* Cleveland, Ohio, 938 E. 84th st.

Langenwalter, Jacob Hermann; *enr.* '04-'05 sem.; *fr.* Halstead, Kan.; *b.* Halstead, Kan., Jan. 12, '77; *m.* Jessie Braunlich, Oct. 18, '05; A. B., German Wallace Coll., '04. Minister, Halstead, Kan.

Langford, Robert J.; *enr.* '72-'73 prep.; *fr.* West Elkton, O.—*x.*

Langille, James Hibbert; enr. '65-'67 coll., '67-'68 sem.; *fr.* Lagrange, O.; *b.* Mahone Bay, Nova Scotia, '41; *m.* Lamira A. Sloan, Sept. 9, '67; A. B., Oberlin, '67; A. M., '70; Rochester Theol. Sem., '71. Author; fruit grower, Kensington, Md.

Langille, Julia Lucretia; *enr.* '91-'92 lit.; *fr.* Kingston, Md.; *b.* Oberlin, O., July 4, '68. Teacher, Washington, D. C., The Iowa, 13 and O sts.

Langland, Louise Gertrude; *enr.* '05-'08 cons., '07-'08 coll.; *fr.* Marshall, Minn.; *b.* Decorah, Ia., Jan. 17, '86. Student, Oberlin Conservatory; Home: Marshall, Minn.

Langley, William T.; *enr.* '34-'35 prep.; *fr.* Hawley, Mass.—*x.*

Langshaw, Nellie; *enr.* '99-'00 su.; *fr.* Perry, O. *Addr.* Perry, Ohio.

Langstaff, Martha; *enr.* '00-'02 coll., art; *fr.* Richwood, O.—*x.*

* *Langston, Arthur Desaline; enr.* '72-'73 prep., '73-'77 coll.; *fr.* Washington, D. C.; *d.* St. Louis, Mo., Apr. 8, '08; A. B., Oberlin, '77, A. M., '86.

Langston, Carroll Napier; enr. '95-'99 acad., '99-'03 coll.; *fr.* St. Louis, Mo.; *b.* St. Louis, M., Aug. 11, '81; *m.* Minnie V. Caskin, July 31, '06; A. B., Oberlin, '03. Banker, Nashville, Tenn., 411 Fourth ave., N.

* ——Charles H.; *enr.* '34-'35, '41-'44 prep.; *fr.* Chillicothe, O.; *d.* Lawrence, Kan., '90.

———Frank Mercer; *enr.* '79-'81 prep.; *fr.* Washington, D. C. *Addr.* Washington, D. C., 2225 Fourth st. N. W.

* ——Gideon Q.; *enr.* '34-'35 prep.; *fr.* Chillicothe, O.; *d.* Chillicothe, O., '48.

* *Langston, John Mercer; enr.* '44-'45 prep., '45-'49 coll., '51-'53 sem.; *fr.* Chillicothe, O.; *d.* Washington, D. C., Nov. 15, '97. A. B., Oberlin, '49; A. M., '52; Sem., '53; LL. D., Howard Univ.

Langston, John Mercer; enr. '94-'95, '96-'97 acad., '97-'01 coll.; *fr.* St. Louis, Mo.; *b.* St. Louis, Mo., Dec. 10, '79, A. B., Oberlin, '01. Teacher, St. Louis, Mo., 3540 S. Jefferson ave.

———Nettie DeElla (Mrs. James C. Napier); *enr.* '76-'78 prep.; *fr.* Washington D. C.; *b.* Oberlin, O., June 17, '61; *m.* Oct 2, '78. *Addr.* Nashville, Tenn, 514 Capitol sq.

———Ralph Eugene; *enr.* '72-'73 prep.; *fr.* Washington, D. C. *Addr.* New York, N. Y., 103 W. 29 st.

———Thomas Walker; *enr.* '06-'08 cons.; *fr.* Springfield, O.; *b.* Springfield, O., July 10, '86. Student, Oberlin Conservatory; Home: Springfield, Ohio, 289 S. Center st.

Langam, Grace Winifred; *enr.* '07-'08 cons., coll.; *fr.* Preston, Minn.; *b.* Preston, Minn., Aug. 13, '86. Student, Oberlin Conservatory; Home: Preston, Minn.

* Langworthy, William M.; *enr.* '43-'44 prep.; *fr.* Carlisle, O.; *d.* Carlisle, O.

Lanier, William Henry; *enr.* '82-'83 prep.; *fr.* Selma, Ala.—*x.*

Lanning, Florence May; *enr.* '07-'08 coll.; *fr.* Salt Lake City, Utah; *b.* Kinsley, Kan., Mar. 9, '86. Student, Oberlin College; Home: Salk Lake City, Utah, 172 N st.

———Jacob M.; *enr.* '49-'50 prep.; *fr.* Avon, O.—*x.*

Lamphear, Mrs. Alida Martin (Mrs. Walter E.); *enr.* '96-'98 art; *fr.* Oberlin, O.; *b.* Chaplin, Conn., Oct. 29, '64; *m.* Mar. 27, '94. *Addr.* Winsfield Center, Conn.

———Ida Adelia (Mrs. Alden G. Shearman); *enr.* '70-'72, '73-'74 cons.; *fr.* Oberlin, O.; *b.* Brunswick, O., Oct. 26, '55; *m.* June 3, '75. *Addr.* Oberlin, Ohio, 20 N. Pleasant st.

Lanphear, Nathaniel Demster; enr. '73-'76 sem; *fr.* Olivet, Mich.; *b.* Pitcairn, N. Y., Nov. 19, '44; *m.* Belinda E. Edie, May 1, '78; Sem., Oberlin, '76; S. B., Olivet, '73; Priv. Co. C 3d Reg. Mich. Vol. Cavalry, Feb. '64-June, '65; Alderman, Olivet, Mich., '98-'03, Mayor '04; Sch. Inspector, Walton Tp., Mich., '99-'03. Minister, Olivet, Mich.

Lanphear, Walter Eugene; enr. '95-'97 acad., '97-'99 sem., '99-'01 coll., '01-'02 su.; *fr.* Chaplin, Conn.; *b.* Chaplin, Conn., Nov. 4, '66; *m.* Alida H. Martin, Mar. 27, '94; Sem., Oberlin, '99; D. B., '01; A. B., '01; A. M., '07; acting sch. visitor, Mansfield. Minister, Mansfield Center, Conn.

Lanterman, Bessie LaRue; enr. '07-'08 coll.; *fr.* Mandan, N. Dak.; *b.* Mandan, N. Dak., Jan. 1, '86; A. B., Oberlin, '08. *Addr.* Mandan, N. Dak., 303 Third ave., N. W.

———Eunice Craig; *enr.* '07-'08 cons., coll.; *fr.* Mandan, N. Dak.; *b.* Mandan, N. Dak., Dec. 22, '87. Student, Oberlin Conservatory; Home: Mandan, N. Dak.

Lapp, Marie Catherine; *enr.* '00-'01 cons.; *fr.* Lorain, O.—*x.*

* Lappin, Samuel; *enr.* '53-'54 coll.; *fr.* York, O.; *d.* York, O.

Larder, William James; *enr.* '99-'00 cons.; *fr.* Sinclairsville, N. Y. Physician, Fredonia, N. Y.

* *Larison, William; enr.* '42-'43 prep., '46-'47 coll., '47-'48 sem.; *fr.* Newark, N. J.; *d.* Jefferson, Ill., July 27, '72; A. B., Oberlin, '47.

* *Larkin, Ethan Pendleton; enr.* '48-'49 coll.; *fr.* Westerly, R. I.; *d.* Alfred Center, N. Y., Aug. 23, '87; A. B., Oberlin, '52, A. M., '55; Union Theol. Sem., '54; Ph. D.,——.

* ——L.; *enr.* '57-'58 prep.; *fr.* Byron, N. Y.; *d.* Byron, N. Y.

———Ralph Baxter; *enr.* '07-'08 p. g., sem.; *fr.* Long Beach, Cal.; *b.* New Windsor, Ill., June 29, '70; A. B., Knox, '92; D. B., Chicago Sem., '95. Minister, Long Beach, Cal.

———Thomas Jackson; *enr.* '95-'97 acad., '97-'99 coll.; *fr.* Marion, Ala.; *b.* Lewes, Eng., July 5, '74; A. B., Univ. of Chicago, '02. Treasurer, Talladega College, Talladega, Ala.

Larkings, J. P.; *enr.* '57-'58 prep.; *fr.* Salem, Mich.—*x.*

* Larned, Waldo; *enr.* '65-'66 prep.; *fr.* Sandusky, O.; *d.* St. Paul, Minn., Sept. 23, '00.

LaRose, Olive Frances; *enr.* '07-'08 acad., cons.; *fr.* Zion City, Ill.; *b.* Lucerne, Ind., July 31, '87. Student, Oberlin Conservatory; Home: Zion City, Ill., 3008 Enoch ave.

Larrimer, Helen; *enr.* '00-'01 acad.; *fr.* Warren, Ind.—*x.*

Larrison, William; *enr.* '43-'46 coll.; *fr.* Newark, N. J.—*x*.

Larson, Dora Helen (Mrs. John W. Carter); *enr.* '00-'01 acad., art; *fr.* Owatonna, Minn.; *b.* Owatonna, Minn., Oct. 22, '81; *m.* June 6, '06; Columbia Coll. of Expression, Chicago, '03. *Addr.* Racine, Wis., 1016 Park ave.

LaRue, Lin Berenice; *enr.* '90-'91 prep.; *fr.* Warrenville, O.—*x*.

LaSalle, Jessie; *enr.* '98-'99 coll., '99-'00 cons.; *fr.* Duluth, Minn.—*x*.

Lash, Laura Ellen (Mrs. John T. Lewis); *enr.* '76-'77 cons.; *fr.* Polk, O.; *b.* Ashland, O., Apr. 22, '55; *m.* Apr. 26, '76. *Addr.* Niles, Ohio, 32 E. Church st.

Lasthaus, Henry; *enr.* '81-'82 prep.; *fr.* Norwich, Conn. *Addr.* San Antonio, Tex., Commerce ave.—*y*.

Latham, Almond Hodges; *enr.*, '77-'78 cons.; *fr.* Welshfield, O.—*x*.

* ——Ella F. (Mrs. William Hubler); *enr.* '66-'67, '69-'70 prep.; *fr.* Sullivan, O.; *d.* Sullivan, O., '04.

Latham, Jennie Lusk (Mrs. Thomas R. McRoberts); *enr.* '82-'86 lit., '86-'87 art; *fr.* Kenton, O.; Lit., Oberlin, '86. *Addr.* Charlotte, Mich.

———Orange L.; *enr.* '35-'36 coll.; *fr.* Kingsville O.—*x*.

———Stella May; *enr.* '99-'02 cons.; *fr.* Bellevue, O. *Addr.* Bellevue, Ohio.

* Lathbury, Lucy (Mrs. Joseph L. Putman); *enr.* '71-'73 cons.; *fr.* Oberlin, O.; *d.* East Orange, N. J., Dec. 21, '05.

Lathe, Frances Elizebeth (Mrs. Charles A. Roy); *enr.* '64-'65 prep.; *fr.* Lyndon, Ill..; *b.* Hornby, N. Y., Aug. 11, '44; *m.* Nov. 30, '65. *Addr.* Le Roy, Minn.

Lathrop, Charles Alcott; *enr.* '97-'98 cons.; *fr.* Sherburne, N. Y.—*x*.

Lathrop, Clara Munyon; enr. '05-'08 coll., '07-'08 cons.; *fr.* Worcester, Mass.; *b.* Cambridge, Mass., July 29, '84; A. B., Oberlin, '07. Student, Worcester, Mass., 167 Pleasant st.

* *Lathrop, Ebenezer; enr.* '45-'46 coll.; *fr.* Syracuse, N. Y.; *d.* Chicago, Ill., Dec. 20, '04; A. B., Oberlin '47; M. D., Univ. of N. Y, '49.

———Gilbert E.; *enr.* '52-'54 prep.; *fr.* Elbridgeville, N. Y.—*x*.

———Helen (Mrs. Chester L. Roberts); *enr.* '55-'56 prep.; *fr.* Sylvania, O.; *b.* Richfield, O., Feb. 15, '39; *m.* Dec. 9, '61. *Addr.* Sylvania, Ohio.

———Homer Clark; *enr.* '99-'00 acad.; *fr.* Swanton, O.—*x*.

———James Houston; *enr.* '88-'90 coll.; *fr.* Norwich, Conn., Nov. 14, '69; *m.* Helen L. Parker, Mar. 21, '95; Councilman, Norwich, Conn., '99-'01; Mem. Conn. Leg., '01-'03. Farmer, South Canterbury, Conn.

———John; *enr.* '47-'48, '51-'52 prep.; *fr.* Syracuse, N. Y.—*x*.

———L. Owen; *enr.* '54-'55 prep.; *fr.* Bristol, Ill.—*x*.

———Minerva A. (Mrs. F. A. Rae); *enr.* '60-'61 prep.; *fr.* Brownhelm, O.; *b.* Vermilion, O., Dec. 1, '38; *m.* '62. *Addr.* Vermilion, Ohio.

* *Latimer, Almeda E.; enr.* '49-'51 lit.; *fr.* Bloomfield, O.; *d.* Bloomfield, O.; Dec. 3, '53; Lit., Oberlin, '51.

———Eliza J. (Mrs. — Norris); *enr.* '71-'72 cons.; *fr.* New Lyme, O. *Addr.* New Lyme, Ohio.

———Elizabeth (Mrs. Alfred S. Mills); *enr.* '81-'83 prep., cons., '83-'84 cons.; *fr.* Olmsted, O. *Addr.* North Ridgeville, Ohio.

———Ellen C. (Mrs. John Warren); *enr.* '64-'65 prep.; *fr.* Havana, O. *Addr.* Shelby, Ohio.—*y*.

———Esther Gertrude (Mrs. Charles C. Moffett); *enr.* '91-'92 cons.; *fr.* North Ridgeville, O.; *b.* Cleveland, O., May 5, '74; *m.* June 30, '96. Music Teacher, Denver, Colo., 3353 Tejon st.

———Harriet; *enr.* '91-'92, '94-'95 cons.; *fr.* Atlanta, Ga.—*x*.

* ——Jennie May (Mrs. Charles W. Switzer); *enr.* '86-'87 prep., '87-'90 coll., '86-'88 cons.; *fr.* Coe Ridge, O.; *d.* Cleveland, O., July 8, '01.

———Lena Lucile (Mrs. Perry C. Remick); *enr.* '82-'84 cons., '88-'89 cons., art; *fr.* Rock Creek, O. *Addr.* Ashtabula, Ohio, Center st.

———Robert David; *enr.* '87-'89 prep.; *fr.* Olmsted, O. *Addr.* North Olmsted, Ohio.—*y*.

———Samuel; *enr.* '56-'58 prep.; *fr.* Sandusky City, O.—*x*.

Latson, H.; *enr.* '56-'57 prep.; *fr.* Webster, Mich.—*x.*

Latta, Elizabeth; *enr.* '35-'36 prep.; *fr.* Cincinnati, O.—*x.*

Latteman, Amelia Marie (Mrs. Ora C. Ayliffe); *enr.* '89-'91 prep.; *fr.* Kipton, O.; *b.* Kipton, O., Feb. 1, '73; *m.* Oct. 23, '00. *Addr.* Lorain, Ohio, 1731 Livingston ave.

———Conrad; *enr.* '84-'85 prep.; *fr.* Birmingham, O. Carpenter, Birmingham, Ohio.

———Elma Elizabeth (Mrs. Fred A. Perkins); *enr.* '89-'91 prep.; *fr.* Kipton, O. *Addr.* West Park, Ohio.

Lattimore, Elizabeth Louisa (Mrs. Daniel Mackey); *enr.* '55-'56 prep.; *fr.* Port Clinton, O.; *b.* Sandusky Co., O., Apr. 4, '31; *m.* (1) E. B. Reynolds, Oct. 17, '60; (2) Daniel Mackey, Nov. 12, '72. *Addr.* Olivet, Mich., 102 Shipherd st.

———Lucy Ann (Mrs. David R. McRitchie); *enr.* '57-'58 prep.; *fr.* Port Clinton, O.; *b.* Ottawa Co., O., July 18, '38; *m.* Dec. 30, '58. *Addr.* Port Clinton, Ohio.

Lau, Kent Arthur; *enr.* '07-'08 acad.; *fr.* Foochow, China; *b.* Foochow, China, Sept. 29, '83. Student, Oberlin Academy; Home: Foochow, China.

Laube, Susie Mabel; *enr.* '97-'98 cons.; *fr.* La Hogue, Ill. *Addr.* La Hogue, Ill.

Laubie, Sadie (Mrs. James A. Campbell); *enr.* '75-'76 cons.; *fr.* Salem, O. *Addr.* New York, N .Y., 321 W. 22nd st.

Lauderdale, George W.; *enr.* '63-'64 prep.; *fr.* Tedrow, O.—*x.*

———William F.; *enr.* '63-'64 prep.; *fr.* Tedrow, O.—*x.*

* *Laughbaum, Malcolm Acton; enr.* '98-'99 acad., '99-'03 coll.; *fr.* Bucyrus, O.; *d.* Cleveland, O., Feb. 14, '04; A. B., Oberlin, '03.

Laughead Laura Edith (Mrs. John M. Wilson); *enr.* '97-'00 acad., '00-'01 coll., '01-'02 art; *fr.* Grand Island, Neb.; *b.* Washington, Ia., May 15, '79; *m.* Aug. 15, '06; Oberlin Kindergarten Tr. Sch., '03. *Addr.* Pasadena, Cal., 1242 E. Colorado st.

Laughlin, Addison D.; *enr.* '52-'54 prep., '54-'56 coll.; *fr.* Hennepin, Ill.—*x.*

Laughlin, Arthur Pomeroy; enr. '91-'92 prep., '92-'96 coll.; *fr.* Oberlin, O.; *b.* Quincy, Ill., July 14, '72; *m.* Laura M. Heusner, June 29, '04; A. B., Oberlin, '96; S. M., Ohio Wesleyan, '99. Teacher, Moorhead, Minn. 618 Eighth st. S.

———Bertha Ena (Mrs. Frank Dimon); *enr.* '85-'86 prep., cons., art; *fr.* Milan, O. *Addr.* Milan, Ohio.

———Carrie E.; *enr.* '53-'54 lit.; *fr.* Hennepin, Ill.—*x.*

———Eunice, C.; *enr.* '52-'53 prep.; *fr.* Hennepin, Ill.—*x.*

———Mabel Adeline (Mrs. John H. Braidwood); *enr.* '90-'91, '92-'96 cons.; *fr.* Oberlin, O.; *b.* Hinckley, O., Sept. 18, '76; *m.* July 3, '99. Music Teacher, Denver, Colo., 1608 S. Pennsylvania st.

———Mary Alice (Mrs. Joseph H. Miller); *enr.* '01-'03 coll., cons.; *fr.* Decatur, Ill.; *b.* Prairie Home, Ill., Jan. 14, '81; *m.* Oct. 24, '05. *Addr.* El Paso, Ill.

* ——Matthew; *enr.* '86-'87 prep.; *fr.* East Liverpool, O.; *d.* East Liverpool, O., '94.

* ——Rosabell (Mrs. John Washburn); *enr.* '56-'57 lit.; *fr.* Fitchville, O.; *d.* Avalon, Mo., '92.

Laukart, May De Puy; *enr.* '91-'92, '93-'97 cons.; *fr.* Van Wert, O.; *b.* Van Wert, O. Music teacher, Chicago, Ill., Cosmopolitan Sch. of Mus., Auditorium Bldg; Home: Van Wert, Ohio.

* Laundon, John P.; *enr.* '58-'59 prep.; *fr.* Ridgeville, O.; *d.* Ridgeville, O.

* *Laundon, Lenora; enr.* '86-'89 lit., cons.; *fr.* Wellington, O.; *d.* Cleveland, O., May 18, '05; Lit., Oberlin, '89.

* ——Mary A. (Mrs. J. H. Dickson); *enr.* '58-'61 prep.; *fr.* Ridgeville, O.; *d.* Wellington, O., June, '95.

———Mary Elizabeth (Mrs. Melvin B. Johnson); *enr.* '86-'87 cons.; *fr.* Elyria, O.; *b.* Elyria, O.; *m.* Aug. 30, '87. *Addr.* Cleveland, Ohio, Euclid Heights.

———Mortimer Hamlin; *enr.* '91-'92 prep., '92-'94 coll.; *fr.* Wellington, O.; *b.* Wellington, O., Feb. 23, '74; *m.* Frances G. Burt, Oct. 28, '02. Private secretary, Cleveland, Ohio, 720 Cuyahoga Bldg.

Laurence Harold Gaines; *enr.* '02-'06 coll., '06-'07 su.; *fr.* Toledo, O.; *Addr.* Toledo, Ohio, 429 Hicks st.

Lavery, Adelbert Azariah; *enr.* '84-'85 prep.; *fr.* Lawrence, N. Y.—*x.*

LaVoo, Myra Blanche; *enr.* '82-'83 prep., '83-'84 prep., cons.; *fr.* Vermilion, O. —*x.*

Law, Henrietta (Mrs. John Thompson); *enr.* '82-'86 cons.; *fr.* Mayfield, O. *Addr.* Covert, Mich.

* ——Lydia; *enr.* '52-'53 prep.; *fr.* Springfield, Pa.; *d.* Sept. 29, '74.

———Mabel Elizabeth; *enr.* '07-'08 coll.; *fr.* Mercer, Pa.; *b.* East Springfield, Pa., Dec. 7, '86. Student, Oberlin College; Home: Mercer, Pa.

* ——Sarah J. (Mrs. — Crumb); *enr.* '52-'53 prep.; *fr.* Springfield, Pa.; *d.* Springfield, Pa., Mar., '68.

———William E.; *enr.* '94-'95 acad.; *fr.* Miltonville, O. *Addr.* Dayton, Ohio. —*y.*

Lawdon, Robert C.; *enr.* '58-'59 prep.; *fr.* Aurora, Ind.—*x.*

Lawless, Miles Efford; *enr.* '88-'89 prep.; *fr.* Vermilion, O.; *b.* Vermilion, O., July 24, '70; *m.* Lottie M. Henery, Oct. 30, '06. Assistant Bank cashier, Vermilion, Ohio.

———Olive May (Mrs. J. Lawrence Hamill); *enr.* '98-'99, '01-'04 cons.; *fr.* Vermilion, O.; *b.* Vermilion, O., Nov. 14, '80; *m.* June 12, '06. *Addr.* Columbus, Ohio, 313 W. Fourth ave.

Lawrence, Ada May (Mrs. Edward L. Brown); *enr.* '89-'91 prep.; *fr.* Perrysburg, O.; *b.* Perrysburg, O., Jan. 16, '73; *m.* Sept. 6, '93. *Addr.* Bloomington, Ill., 809 S. Center st.

———Blanche (Mrs. — Gregory); *enr.* '64-'65 prep.; *fr.* Wakeman, O. *Addr.* Greenfield, Mo., R. F. D. 3.

———Boyd; *enr.* '50-'51 prep.; *fr.* Hamilton, Ind.—*x.*

———Delia (Mrs. Edwin T. Curtis); *enr.* '57-'59 prep., '60-'61 lit., '63-'64 prep., '64-'66 lit.; *fr.* Bronson, O.; *b.* Bronson Tp., O., July 9, '43; *m.* Feb. 14, '66. Fruit grower, Norwalk, Ohio, R. F. D. 4.

———Edward Sawyer; *enr.* '86-'89 prep.; *fr.* Norwalk, O.; *b.* Norwalk, O., June, '69; *m.* Lena Binny, June 18, '00. Florist, Perry, Ohio.

* ——Eliza C. (Mrs. H. B. Fry); *enr.* '65-'66 lit.; *fr.* Elba, Ill.; *d.* Oberlin, O., June 14, '75.

Lawrence, George Addison; enr. '85-'87 prep., '87-'91 coll.; *fr.* Norwalk, O.; *b.* Shellrock, Ia., May 9, '66; *m.* Carrie T. Memmott, Aug. 17, '96; A. B., Oberlin, '91, A. M., '98; D. B., McCormick Sem., '94. Minister; student, Oberlin Seminary, Oberlin, Ohio.

* ——George C.; *enr.* '42-'43 prep., '43-'44 coll.; *fr.* Carlisle, O.; *d.* North Adams, Mass., Jan. 6, '84.

Lawrence, Harry Albert; enr. '86-'87 prep., '87-'89 coll., '89-'90 sem.; *fr.* Lima, N. Y.; *b.* Mendon, N. Y., Mar. 20, '66; *m.* Kathryn C. Vance, Aug. 5, '90; Ph. B., Oberlin, '89; Auburn Sem., '97. Minister, Pulaski, N. Y.

———Hattie Marie; *enr.* '84-'85 cons.; *fr.* Milan, O.—*x.*

———Helen Eloise (Mrs. Otis B. Riddle); *enr.* '98-'02 cons., '01-'02 acad; *fr.* Perrysburg, O.; *b.* Perrysburg, O., Oct. 1, '80; *m.* June 15, '04 *Addr.* Cristobal, Canal Zone.

———Helen Maria; *enr.* '83-'84 cons.; *fr.* Oberlin, O.—*x.*

* ——Henry Charles; *enr.* '89-'90 cons.; *fr.* Perrysburg, O.; *d.* Perrysburg, O., '97.

———Jessie Wealthy; *enr.* '80-'83 prep.; *fr.* Saline, Mich.; *b.* Adrian, Mich., Apr. 28, '63. Stenographer, Minneapolis, Minn., 2514 Girard ave., S.

* ——John H.; *enr.* '61-'62 prep.; *fr.* Wakeman, O.; *d.* Brighton, Colo., Oct. 13, '00.

* ——Joseph; *enr.* '33-'34 su., '35-'36 coll.; *fr.* Enosburgh, Vt.; *d.* Feb. 7, '37.

———Joseph Howard; *enr.* '67-'68 prep.; *fr.* Cincinnati, O.; *b.* Watertown, N. Y., Aug. 30, '46; *m.* Mary H. Satterthwait, Dec. 11, '83; Priv., Co. F, 186th N. Y. Vols., Aug., '64-June, '65; Mayor, South St. Paul, Minn. Salesman, San Jose, Cal., 115 S. Whitney st.

———Lida Elmina; *enr.* '80-'83 prep., '83-'84 lit., cons.; *fr.* Milan, O.—*x.*

———Lillis Mary; *enr.* '04-'05 coll.; *fr.* Palo, Ill. *Addr.* Palo, Ill.

———Lucy Kate (Mrs. Will Howard); *enr.* '80-82 prep.; *fr.* Saline, Mich. *Addr.* St. Paul, Minn., care Noyes Bros. and Cutler.

———Marie Irene; *enr.* '92-'96 acad.; *fr.* Brooklyn, O.; *b.* Hungaria, Dec. 25, '71; Chicago Free Kindergarten, '97. Kindergartner, Cleveland, Ohio, 2700 Mapledale ave.

———Mary A. (Mrs. John M. Van Benschoten); *enr.* '66-'67 prep.; *fr.* Birmingham, O.; *b.* Birmingham, O., May 14, '51; *m.* Mar. 11, '69. *Addr.* Ludington, Mich., 810 W. Loomis st.

———Mary J. (Mrs. C. Homer Lee); *enr.* '68-'70 prep.; *fr.* Wakeman, O. *Addr.* Silver Creek, Neb.

———Orin James; *enr.* '76-'77 prep.; *fr.* Alma City, Minn.—*x.*

* ——Rebecca P. (Mrs. Calvin Anderson); *enr.* '43-'44 prep.; *fr.* Carlisle, O.; *d.* Oberlin, O., Oct. 21, '00.

———Robert E.; *enr.* '64-'65 prep.; *fr.* Lebanon, Ill.—*x.*

* Lawson, Alexander; *enr.* '53-'54 prep.; *fr.* Savannah, O.; *d.* Rochester, Minn., Apr. 8, '64.

———Caroline Ellen; *enr.* '83-'84 prep.; *fr.* East Townsend, O.—*x.*

———Cassius Morris; *enr.* '83-'84 prep.; *fr.* East Townsend, O.—*x.*

———Ellen Lucretia; *enr.* '03-'04 coll.; *fr.* Philibbit, India; *d.* Sitapur, India, Oct. 16, '84; A. B., Central Holiness Univ., Oskaloosa, Ia., '07. Missionary, Dahra Dun, India.

Lawson, James Hoy; enr. '03-'07 coll.; *fr.* Philibbit, India; *b.* Sitapur, India, July 4, '86; A. B., Oberlin, '07. Student, Ithaca, N. Y., Box 1164.

———Jean (Mrs. Joseph D. Millard); *enr.* '55-'56 lit.; *fr.* Savannah, O.; *d.* Aberdeen, Scotland, Mar. 23, '30; *m.* Dec. 25, '61. *Addr.* Bear Lake, Mich.

Lawson, Josephine Maritcha; enr. '03-'07 coll.; *fr.* Washington, D. C.; *b.* Washington, D. C., Nov. 3, '85; A. B., Oberlin, '07. Teacher, Cheyney, Pa., Box 21.

* ——Margaret (Mrs. John Ingram); *enr.* '48-'50, '52-'55 lit.; *fr.* Savannah, O.; *d.* Los Angeles, Cal., Nov. 21, '06.

———Martha Elizabeth; *enr.* '76-'77 cons.; *fr.* Dixon, Ill.—*x.*

———Paul Bowen; *enr.* '05-'06 coll.; *fr.* Philibbit, U. P., India; *b.* Sitapur, India, Aug. 18, '88. Student, Oskaloosa, Iowa.

———Stephen Cyrus; *enr.* '80-'81 prep.; *fr.* Chicago, Ill.—*x.*

Lawson, Viola M.; enr. '82-'84 prep., '85-'88 lit.; *fr.* Grafton, O.; *b.* Columbia, O., Sept. 3, '66; Lit., Oberlin, '88. *Addr.* Grafton, Ohio, R. F. D. 2.

Lawther, Frank H.; *enr.* '71-'73 prep.; *fr.* Fulton, Mo.—*x.*

Lawton, Alice Peters; *enr.* '07-'08 coll.; *fr.* Chicago, Ill.; *b.* Ironton, O., June 27, '87. Student, Oberlin College; Home: Chicago, Ill., 737 Bertean ave.

———Fanny Louise (Mrs. Stuart W. Crofts); *enr.* '00-'01 acad., '01-'02 coll.; *fr.* Ironton, O.; *b.* Ironton, O., Nov. 13, '83; *m.* June 7, '06. *Addr.* Neenah, Wis.

———Laura Austin (Mrs. George M. Turner); *enr.* '83-'84 prep.; *fr.* Skaneateles, N. Y.; *b.* Skaneateles, N. Y.; *m.* June 27, '88. *Addr.* Buffalo, N. Y., 12 Clarendon pl.

* ——Manley; *enr.* '53-'54 prep.; *fr.* Birmingham, O.; *d.* San Francisco, Cal., '93.

Lay, Alice Belle (Mrs. Chauncey G. Wright); *enr.* '95-'96 acad.; *fr.* Olmsted Falls, O.; *b.* Olmsted Falls, O., Apr. 5, '73; *m.* Aug. 14, '07. *Addr.* St. Louis, Mo., 815 N. Jefferson ave.

———Arthur James; *enr.* '02-'03 acad.; *fr.* Ridgeville, Ind.; *b.* Olmsted Falls, O., Oct. 8, '82; *m.* Mabel F. Matchett, May 27, '08. Manufacturer, Ridgeville, Ind.

———Emma Aurelia (Mrs. Alfred C. Carlisle); *enr.* '81-'83 prep.; *fr.* Fremont, O. *Addr.* The Dalles, Ore.

———John A.; *enr.* '42-'44 prep., '44-'45 coll.; *fr.* Rochester, N. Y.—*x.*

———Mary Luella; *enr.* '01-'02 art; *fr.* Berea, O.; *b.* Olmsted Falls, O., June 24, '60. *Addr.* South Pasadena, Cal., 526 Hermosa st.

* ——Sarah Ann (Mrs. Ralph Tyler); *enr.* '37-'38 lit.; *fr.* Westbrooke, Conn.; *d.* Asbury Park, N. J., Nov. 27, '85.

Laycox, Emma E.; *enr.* '75-'76 cons.; *fr.* Chesterville, O.—*x.*

Layer, Elizabeth Mathilde; *enr.* '01-'03 art, '02-'03 cons.; *fr.* Dansville, N. Y.; *b.* Dansville, N. Y., July 2, '76. Teacher, Dansville, N. Y., 52 Perine st.

Laymon, Eugene Tasso; *enr.* '05-'07 acad., cons., coll.; *fr.* Kokomo, Ind. *Addr.* Kokomo, Ind.—*y.*

Layton, Miles Benton; *enr.* '82-'83 prep.; *fr.* Crawford's Corners, O.—*x.*

Lazarus, Jessie Margaret; *enr.* '87-'89 cons.; *fr.* Indianapolis, Ind.—*x.*

Lea, Watson Clarke; enr. '85-'87 prep., '87-'93 coll.; *fr.* Brecksville, O.; *b.* Brecksville, O., Apr. 12, '62; *m.* Susie A. Stone, Aug. 21, '94; Ph. B., Oberlin, '93; A. M., Harvard, '02. School Superintendent, Holbrook, Mass.

Leach, Elma Claire; *enr.* '01-'04 cons.; *fr.* Ashland, O.—*x.*

———Emma L. (Mrs. John W. Lisenby); *enr.* '73-'75 prep., '75-'76 lit.; *fr.* Traverse City, Mich.; *b.* Lansing Mich., May 23, '55; *m.* Dec. 24, '84. *Addr.* Springfield, Mo., 817 N. Jefferson st.

* ——Florence Alice; *enr.* '92-'93 acad.; *fr.* Medina, O.; *d.* Medina, O., Nov. 14, '95.

———Harvey E.; *enr.* '66-'67, '69-'70 prep.; *fr.* Litchfield, O. *Addr.* Litchfield, Ohio.

———Hattie (Mrs. William A. Chalfant); *enr.* '73-'76 prep., '74-'76 cons.; *fr.* Traverse City, Mich. *Addr.* Springfield, Mo., 1328 Benton ave.

* ——Lucius D.; *enr.* '54-'57, '59-'60 prep.; *fr.* Rochester, O.; *d.* Wellington, O., '05.

———Mary L.; *enr.* '72-'73 prep.; *fr.* Washington, D. C.—*x.*

———Ossian N.; *enr.* '59-'60 prep.; *fr.* Rochester, O.; *b.* Sullivan, O., Oct. 21, '40; *m.* Electa M. Fitch, July 17, '66; Mem. Council, Medina, '86-'90. Merchant, Medina, Ohio.

Leach, Raymond Howard; enr. '99-'00 acad., '00-'04 coll.; *fr.* Benton, O.; A. B., Oberlin, '04. Teacher, Honolulu, Hawaii, Mills Inst.

* ——William E.; *enr.* '64-'65 coll.; *fr.* Litchfield, O.; *d.* Washington, D. C., July 13, '64.

Leadingham, Gertrude; *enr.* '07-'08 art; *fr.* Pomona, Cal. *Addr.* Pomona, Cal., 340 W. Holt st.

———Grace Dorward; *enr.* '00-'01 art, '05-'06 su., '06-'08 coll.; *fr.* Oberlin, O. Student, Oberlin College; Home: Pomona, Cal.

Leadingham, John Jr.; enr. '78-'79 prep., '79-'83 coll., '83-'87 sem.; *fr.* Hammond, N. Y.; *b.* Arbrvath, Scotland, Dec. 18, '53; *m.* Anna M. Rich, June 15, '87; A. B., Oberlin, '83, Sem., '87, A. M., '93. Real estate and insurance, Pomona, Cal., 340 W. Holt st.

Leake Frank; *enr.* '79-'81 prep.; *fr.* North Amherst, O.; *b.* Erie Co., O., Oct. 7, '60; *m.* Agnes Schoenke, Sept. 11, '89. Real estate and insurance, Wausau, Wis., 108 Washington st.

Learned, Edward Reymond, *enr.* '85-'88 prep.; *fr.* Port Austin, Mich.—*x.*

* Leary, Louise Sheldon (Mrs. Mark Alexander); *enr.* '77-'79 prep.; *fr.* Oberlin, O.; *d.* Lawrence, Kan.

———Mary S.; *enr.* '64-'68 prep.; *fr.* Oberlin, O. *Addr.* Lawrence, Kan.—*y.*

Leary, William Augustus; enr. '94-'97 sem.; *fr.* Millbury, Mass.; *b.* Wauregan, Conn., Feb. 21, '69; *m.* Mary Whitworth, Sept. 6, '98; Sem., Oberlin, '97. Minister, Platteville, Wis.

Lease, Eden Larry; *enr.* '84-'85 prep.; *fr.* Tiffin, O.—*x.*

———Mabel; *enr.* '01-'02 cons.; *fr.* Salem, O.—*x.*

Leasia, James A.; *enr.* '40-'42 prep.; *fr.* Sandwich, N. C.—*x.*

Leassenhop, Herbert Stanley; *enr.* '03-'04 acad.; *fr.* Oberlin, O. *Addr.* Las Cascadas, Canal Zone.

Leatherman, Abram Swartz; *enr.* '92-'93 acad.; *fr.* Pipersville, Pa.; *b.* Pipersville, Pa., Oct. 28, '70; *m.* Anna B. Myers, July 9, '98. Farmer, Pipersville, Pa.

* Leavell, Victoria E. (Mrs. — Hickey); *enr.* '73-'75 prep., cons.; *fr.* Cincinnati, O.; *d.* Cincinnati, O., Nov. 11, '78.

Leavens, Edith Rebecca; *enr.* '76-'78 lit.; *fr.* Portville, N. Y.—*x.*

———Frank Nichols; *enr.* '76-'78 prep.; *fr.* Faribault, Minn.; *b.* Faribault, Minn., May 25, '60; *m.* Ida M. Farlee, Apr. 23, '89; A. B., Univ. of Minn., '82. Farmer, Sylvan, Wash.

Leavenworth, Grace Elizabeth; *enr.* '07-'08 coll., art; *fr.* Cleveland, O.; *b.* St. Catherines, Ont., Nov. 5, '87. Student, Oberlin College; Home: Cleveland, Ohio, 1522 E. 85th st.

* ——Mary; *enr.* '43-'44 prep.; *fr.* Brownhelm, O.; *d.* Brownhelm, O.

Leavitt, Caroline Reed Dorothy (Mrs. Robert Brown); *enr.* '00-'01 cons.; *fr.* Beloit, Wis. *Addr.* Auburn, Ala., Box 421.

———Dorothy, Morris; *enr.* '91-'92 cons.; *fr.* Corunna, Mich.—*x.*

Leavitt, Edith Maude; enr. '02-'06 coll., '05-'06 art; *fr.* Alpena, Mich.; *b.* Alpena, Mich., Feb. 4, '84; A. B., Oberlin, '06. Teacher, McComb, Ohio.

———George William; *enr.* '93-'94 coll.; *fr.* Cambridgeport, Mass.; *b.* Cambridge, Mass., Sept. 2, '75; A. B., Beloit, '98. Y. M. C. A. Secretary, Beloit, Wis., 641 Church st.

Leavitt, Grace Gertrude (Mrs. James M. Ackley); *enr.* '81-'82 prep., '82-'85 coll.; *fr.* Oberlin, O. *Addr.* Chicago, Ill., 2187 Jackson Blvd.

———Henrietta Swan; *enr.* '85-'86 prep., '86-'88 coll., '86-'87 cons.; *fr.* Cleveland, O.; *b.* Lancaster, Mass., July 4, '68; A. B., Radcliffe, '92. Astronomical research, Beloit, Wis., 641 Church st.

———Martha Almira (Mrs. William J. H. Strong); *enr.* '93-'94 coll.; *fr.* Cambridgeport, Mass.; *b.* Cambridgeport, Mass., Aug. 1, '73; *m.* June 26, '01. *Addr.* Beloit, Wis., 641 Church st.

Leazer, Edmund D.; *enr.* '43-'45 prep.; *fr.* Patterson, N. J.—*x.*

Lecain, Mary; *enr.* '71-'72 prep.; *fr.* Boston, Mass.—*x.*

Leckner, Mary; *enr.* '51-'52 prep.; *fr.* Jordon, O.—*x.*

Ledyard, Inez; *enr.* '04-'05 coll.; *fr.* Sioux Falls, S. Dak; *b.* Sioux Falls, S. Dak., Apr. 19, '82; A. B., Oberlin, '05. Teacher, Stockton, Kan.

Ledzen, Hannah; *enr.* '52-'58 prep.; *fr.* Oberlin, O—*x.*

Lee, Almira Jane (Mrs. Ira T. Sanders); *enr.* '65-'66 prep.; *fr.* Vermilion, O.; *b.* Vermilion Tp., O., Nov. 10, '47; *m.* Oct 6, '66. *Addr.* Collins, Ohio.

———Anna Jordan (Mrs. Guy S. Thorson); *enr.* '95-'96 coll.; *fr.* Benton Harbor, Mich. *Addr.* Minneapolis, Minn., 229 W. 39 st.

———Bernard Lysle; *enr.* '82-'83 coll.; *fr.* Poland, O. *Addr.* Chicago, Ill., 160 Washington st.

———Bertha (Mrs. William S. Royce); *enr.* '82-'83 prep., cons., '83-'84 lit., '84-'85 coll.; *fr.* Fulton, N. Y.; *b.* Fulton, N. Y., Sept 3, '66; *m.* June 12, '02. *Addr.* Fulton, N. Y., 226 Oneida st.

———Blanche (Mrs. Houston W. Lowry); *enr.* '74-'76 cons.; *fr.* Poland, O.; *b.* Poland, O., Dec. 25, '55; *m.* June 14. '82; M. E. L., Poland Union Sem., '76. *Addr.* Akron, Ohio, 620 E. Market st.

———Bruce; *enr.* '55-'56 prep.; *fr.* Sacramento, Cal.—*x.*

———Carrie Isabella (Mrs. Leopold Laser); *enr.* '73-'74 cons.; *fr.* Clyde, O.; *b.* Upper Sandusky, O., Jan. 6, '56; *m.* May 23, '75 *Addr.* Chicago, Ill., 1515 Wilson ave.

———Celia Elizabeth (Mrs. —— Strothers); *enr.* '89-'92 cons.; *fr.* Oberlin, O. *Addr.* New York, N. Y., 6 W. 133 st.

———Charles Dwight; *enr.* '93-'94 cons.; *fr.* Oxford, N. Y.—*x.*

* ——Charles L.; *en.* '57-'59 prep.; *fr.* Hartland, O.; *d.* New London, O., Aug. '04.

———Charles Sumner; *enr.* '76-'77 prep.; *fr.* Farmington, O.—*x.*

———Christabel (Mrs. Philo P. Safford); *enr.* '79-'82 prep., '82-'84 coll., '81-'84 cons.; *fr.* Oberlin, O.; *b.* Brockton, Mass.; *m.* Aug. 28, '89; A. B., Wellesley, '88. *Addr.* Lakeville, Conn.

———Edith Rosalind; *enr.* '02-'03 coll.; *fr.* Webster City, Ia.; *b.* Webster City, Ia., Oct. 19, '82; Iowa State Nor. Sch., '01. Supervisor of Public Sch., Music, Walla Walla, Wash.; Home: Webster City, Iowa, 812 First st.

———Edward W.; *enr.* '71-'72, '73-'74 prep.; *fr.* Randolph, N. Y. *Addr.* New York, N. Y., Hotel San Remo.

———Effie; *enr.* '04-'05 art; *fr.* Wilberforce, O.—*x.*

———Emma Almira; *enr.* '79-'81 prep., '79-'80 cons.; *fr.* Irwin, O.—*x.*

Lee, Emma Bouquet; *enr.* '01-'04, '07-'08 coll.; *fr.* Weiser, Idaho; *b.* New York, N. Y., May 5, '81; A. B., Oberlin, '08. Teacher, Woodland, Wash.; Home: Weiser, Idaho.

———Ernest Rentz; *enr.* '87-'88 prep.; *fr.* Hayesville, O.; *b.* Hartland, O., Oct. 15, '67. Music teacher, Mansfield, Ohio, 312 Bird blk.

———Ethel Marjorie; *enr.* '04-'05 cons., acad.; *fr.* Bedford, O.—*x.*

* *Lee, Frances Augusta* (Mrs. Edwin S. Williams); *enr.* '54-'58 lit.; *fr.* Garretsville, O.; *d.* Saratoga, Cal., Feb. 1, '08; Lit., Oberlin, '58.

* ——Frank Albert; *enr.* '96-'97 acad.; *fr.* Marash, Turkey-in-Asia; *d.* Oberlin, O., Mar. 27, '98.

Lee, Frank Gardner; *enr.* '70-'71 prep., '71-'76 coll.; *fr.* Baraboo, Wis.; *b.* Baraboo, Wis., Feb. 23, '50; *m.* Eva A. Beebe, Oct. 5, '80; A. B., Oberlin, '76. Business, Lakeside, Ohio.

Lee, Frank Theodosius; *enr.* '69-'74 coll.; *fr.* Kenosha, Wis.; *b.* Kenosha, Wis., Mar. 23, '47; *m.* Nellie J. Canfield, Sept. 20, '81; A. B., Oberlin,, '74; D. B., Yale, '77; D. D., Wheaton, '08. Dean, School of Bible, Washburn College, Topeka, Kan.

———Frederick; *enr.* '75-'76 prep.; *fr.* Birmingham, O.—*x.*

———Georgianna; *enr.* '57-'62 prep.; *fr.* Detroit, Mich.—*x.*

———Gerald Stanley; *en.* '78-'80 prep., '80-'84 coll., '83-'84 cons.; *fr.* Cleveland, O., *b.* Brockton, Mass., Oct. 4, '62; *m.* Jennette B. Perry, June 26, '96. A. B., Middlebury. Author; Editor, Northampton, Mass., Mount Tom Press.

* ——Grace; *enr.* '81-'93 cons.; *fr.* Oberlin, O.; *d.* Springfield, Mass., Dec. '00.

———Harriet N. (Mrs. Clyde Park); *enr.* '54-'55 prep.; *fr.* Penfield, O. *Addr.* Elyria, Ohio, 384 Columbus st.

———Harvey; *enr.* '94-'96 cons.; *fr.* Decatur, Ind.—*x.*

* ——Hattie Alathea; *enr.* '71-'72 cons., '72-'74 lit.; *fr.* Kenosha, Wis.; *d.* Kenosha, Wis., July 14, '79.

———Helen Vera; *enr.* '07-'08 cons.; *fr.* North Benton, O. *Addr.* North Benton, Ohio.

* ——Henry; *enr.* '60-'63 prep., '63-'65 coll.; *fr.* Syracuse, N. Y.; *d.* Oberlin, O.

———Henry A.; *enr.* '71-'72 prep.; *fr.* New London, O. *Addr.* Cleveland, Ohio, 1795 E 19 st.

———Herbert E.; *enr.* '72-'73 prep.; *fr.* Manlius, O.—*x.*

———Ida Lillian; *enr.* '04-'05 cons.; *fr.* Austin, Ill.—*x.*

———Jerome Napoleon; *enr.* '75-'76, '77-'78 prep.; *fr.* Florence, O. *Addr.* Ashmont, Ohio, R. F. D.

Lee, Jessie Fremont (Mrs. Herbert R. Spencer); *enr.* '80-'84 lit., '80-'83 cons.; *fr.* Garrettsville, O.; Lit., Oberlin, '84. *Addr.* Duluth, Minn., 5935 Oneida st.

* ——Josie A.; *enr.* '75-'76 cons.; *fr.* New London, O.; *d.* New London, O., July 20, '76.

———Juanita Mary (Mrs. J. C. Dignan); *enr.* '92-'97 cons.; *fr.* New London, O.; *b.* Norwalk, O., Jan. 7, '76; *m.* Oct. 13, '04. *Addr.* Wellington, Ohio.

———Kate (Mrs. W. A. Kirkland); *enr.* '87-'89 cons., '87-'88 art; *fr.* Fort Collins, Colo. *Addr.* Fort Collins, Colo., 614 W. Mountain ave.

Lee, Lillie Ann; enr. '87-'90 lit.; *fr.* Oberlin, O.; L. B., Oberlin, '90. Teacher, Augusta, Ga., 1248 12th st.

———Lillie Cory; *enr.* '77-'78 prep.; *fr.* Florence, O.—*x.*

Lee, Lucius Orren; enr. '66-'67 prep., '67-'72 coll.; *fr.* Kenosha, Wis.; *b.* Kenosha, Wis., Jan. 12, '45; A. B., Oberlin, '72; D. D., Tabor Coll., '97. Missionary teacher, Marash, Turkey.

———Lullie Karina; *enr.* '06-'08 cons., acad.; *fr.* Stoughton, Wis.; *b.* Stoughton, Wis., Dec. 8, '88. Student, Oberlin Conservatory; Home: Stoughton, Wis., 203 E. Washington st.

———Martha E.; *enr.* '52-'53 prep.; *fr.* Hartland, O.—*x.*

———Mary H.; *enr.* '57-'58 prep.; *fr.* Poland, O.—*x.*

Lee, Miriam (Mrs. Chester Tracy); *enr.* '90-'93, '01-'04 cons., '90-'91, '96-'97 acad.; *fr.* New York, N. Y.; *b.* New York, N. Y., July 30, '73; *m.* Nov. 28, '06; Mus. B., Oberlin, '04. *Addr.* Weiser, Idaho, Box 171.

———Moses J.; *enr.* '40-'41 prep.; *fr.* Piqua, O.—*x.*

———Myrta Elizabeth (Mrs. J. Bigelow McClay); *enr.* '87-'88 cons.; *fr.* Hayesville, O.; *b.* Norwalk, O., June 29, '68; *m.* Oct. 13, '87. *Addr.* Cleveland, Ohio, 2363 W. 14 st.

———R. Jane; *enr.* '51-'52 lit.; *fr.* Newfane, N. Y.—*x.*

———Rhoda Ann; *enr.* '84-'85 prep.; *fr.* Kansas City, Mo.—*x.*

———Robert Edwin; *enr.* '85-'88 prep.; *fr.* Glastonburg, Conn.—*x.*

——Roger Miller; *enr.* '80-'83 prep.; *fr.* '83-'85 coll.; *fr.* Garrettsville, O.; *b.* Garrettsville, O., Sept. 6, '65; *m.* Jennie W. Leach, Mar. 3, '92. LL. B., Univ. of Mich., '86. Lawyer, Cleveland, Ohio, 308 Perry-Payne bldg.

———Sarah Elizabeth; *enr.* '79-'87 cons., '82-'87 lit.; *fr.* Fulton, N. Y.; *b.* Phoenix, N. Y., Jan. 1, '62. *Addr.* Fulton, N. Y., 226 Oneida st.

———Sherley Esther; *enr.* '07-'08 coll.; *fr.* Lakeside, O.; *b.* Oberlin, O., Nov. 26, '85. Student, Oberlin College; Home: Lakeside, Ohio.

———Solomon S.; *enr.* '91-'93 acad., '93-'94 coll.; *fr.* Lowell, Mich.; *b.* Lowell, Mich., '71; *m.* Irene Childs, '02; M. D., Univ. of Mich., '98. Physician and surgeon, Opechee, Mich.

———William; *enr.* '65-'66 prep.; *fr.* St. Louis, Mich.—*x.*

* ——William P.; *enr.* '56-'57, '58-'59 prep.; *fr.* Hartland, O.; *d.* Hartland, O., Jan. 28, '92.

Leech, Charles F.; *enr.* '52-'53 prep.; *fr.* Utica, Mich.—*x.*

———Ella; *enr.* '85-'86 lit., cons.; *fr.* Tylersburg, Pa.—*x.*

———Emma M.; *enr.* '64-'66 prep., '66-'67 lit.; *fr.* Washington, D. C. *Addr.* Washington, D. C.—*y.*

———George Abraham; *enr.* '66-'67 prep., '71-'73 coll.; *fr.* Washington, D. C. Physician, Washington, D. C.—*y.*

———James Harold; *enr.* '98-'00 acad., '00-'01 coll., art; *fr.* West Williamsfield, O.; *b.* Williamsfield, O., Apr. 15, '82. Draftsman, Mechanical engineer, Cleveland, Ohio, 86 Rosemont rd.

———Mary L.; *enr.* '71-'72 prep.; *fr.* Washington, D. C.—*x.*

———Rena Belle (Mrs. Roy E. Clisby); *enr.* '98-'02 cons.; *fr.* West Williamsfield, O.; *b.* Williamsfield, O., Jan. 31, '80; *m.* Sept. 15, '04; New Lyme Inst., '98; New Eng. Cons., '03. *Addr.* Cleveland, Ohio, 86 Rosemont rd.

———Willa Pearl; *enr.* '96-'00 cons., '99-'00 acad.; *fr.* West Williamsfield, O.; *b.* Williamsfield, O., June 30, '76; New Lyme Inst., '95. Teacher, Cleveland, Ohio, 86 Rosemont rd.

* *Leeds, Elizabeth Arabella* (Mrs. Nelson Cook); *enr.* '35-'36 prep., '37-'43 lit.; *fr.* New York, N. Y.; *d.* Brooklyn, N. Y., May 4, '89; Lit., Oberlin, '43.

Leedy, Abraham H.; *enr.* '45-'46 prep.; *fr.* Bellville, O.—*x.*

———Jessie Adell (Mrs. Richard Lord); *enr.* '91-'94 cons.; *fr.* Rapid City, S. Dak.; *b.* New Providence, Ia., May 28, '70; *m.* Apr. 2, '94. *Addr.* Cedar Rapids, Iowa, 1580 Third ave.

———John Wentworth; *enr.* '86-'87 prep., '87-'88 coll.; *fr.* Wasioja, Minn.; *b.* Warsaw, Ind., Dec. 4, '67; *m.* Zula Wolf, Sept. 27, '93; S. B., Univ. of Minn., '99. Teacher, Oskaloosa, Iowa, University Park.

* Leeper, Charles Sumner; *enr.* '74-'76 prep., '76-'78 coll., '78-'80 sem.; *fr.* Atlanta, Ill.; *d.* Bay View, Mich., Aug. 25, '94.

Leeper, Edward Allen; *enr.* '70-'71 prep., '71-'74 coll., '74-'77 sem.; *fr.* Atlanta, Ill.; *b.* Dover, Ill., Feb. 10, '47; *m.* Ella M. Roth, Sept. 18, '77; Sem., Oberlin, '77; D. D., Amity Coll., '90; Regents exr. High Schools, N. Y., 6 yrs. Minister, Fort Recovery, Ohio.

Leeper, Edward Willard; *enr.* '99-'07 acad., coll., '03-'05 cons.; *fr.* Dover, O.; *b.* Kewanee, Ill., June 28, '84; A. B., Oberlin, '07. Law Student, Cleveland, Ohio, Hiram House.

* ——Frank Campbell; *enr.* '84-'86 prep.; *fr.* Leavenworth, Kan.

* ——Gertrude E. (Mrs. Louis A. Hill); *enr.* '70-'72 prep., '71-'72 lit.; *fr.* Atlanta, Ill.; *d.* Springfield, Ill., '75.

Leeper, Gertrude Mary; *enr.* '98-'04 cons.; *fr.* Dover, O.; *b.* Churchville, N. Y., Nov. 7, '79; Mus. B., Oberlin, '04. Music teacher, Fort Recovery, Ohio.

———Lavinia (Mrs. Charles Barminster); *enr.* '76-'77 prep.; *fr.* Dover, O. *Addr.* Churchville, N. Y.

———Marian Eleanor; *enr.* '98-'01 acad., '01-'02 coll.; *fr.* Dover, O.; *b.* Churchville, N. Y., Apr. 7, '82; A. B., Univ. of Mich., '05; M. D., '07. Hospital Interne, Boston, Mass., New England Hospital, Dimock st.

Leer, Kathryn May; *enr.* '05-'06 cons., acad.; *fr.* South Bend., Ind. *Addr.* South Bend, Ind., 337 Michigan ave.

Lees, Bertha; *enr.* '96-'97 acad.; *fr.* Henrietta, O. *Addr.* Elyria, Ohio, Gray blk.

———Daniel Webster; *enr.* '88-'90 cons.; *fr.* McKeesport, Pa.—*x.*

* ——Ida Ellen (Mrs. Ward Tolhurst); *enr.* '89-'91 prep.; *fr.* Henrietta, O.; *d.* Elyria, O., Jan. 8, '08.

———John Rufus; *enr.* '76-'77 prep.; *fr.* Eden, O.—*x.*

Leesinger, Dollie Julia (Mrs.———); *enr.* '89-'90 prep.; *fr.* Depue, Ill.

Leet, Harriet Louise; *enr.* '97-'98 cons.; *fr.* Point Chautauqua, N. Y. *Addr.* Cleveland, Ohio, 9408 Hough ave.

———Mrs. Mary Holton (Mrs. Benjamin F.); *enr.* '81-'85 cons.; *fr.* Bowling Green, O.; *b.* Bellevue, O., Sept. 26, '48; *m.* Oct. 5, '70. *Addr.* Bowling Green, Ohio, 7 S. Prospect st.

Lefever, Oscar T.; *enr.* '60-'61 prep.; *fr.* Green Springs, O.—*x.*

LeFevre, Mildred Adelaide; *enr.* '00-'03 acad.; *fr.* Cambridge Springs, Pa.; *b.* Cambridge Springs, Pa., Jan. 3, '83; A. B., Elizabeth Coll. for Women, Charlotte, N C., '05. *Addr.* Cambridge Springs, Pa., Main st.

Leffler, Clara Helen; *enr.* '06-'08 coll., cons.; *fr.* Marion, O.; *b.* Marion, O., Apr. 13, '89. Student, Oberlin College; Home: Marion, Ohio, 241 S. State st.

———Mabel Louise; *enr.* '05-'08 coll., cons.; *fr.* Marion, O.; *b.* Marion, O., June 17, '87. Student, Oberlin Conservatory; Home: Marion, Ohio, 241 S. State st.

Leftridge, Mary; *enr.* '68-'69 prep.; *fr.* Lebanon, O.—*x.*

* Leftwick. William D.; *enr.* '39-'40 prep., '40-'45 coll.; *fr.* Huntsville, Ala.; *d.* Huntsville, Ala.

Le Galley, Alma Mae; *enr.* '04-'07 acad., cons.; *fr.* Oberlin, O. *Addr.* Bowling Green, Ohio, 86 S. Church st.

Leggat, Claribel Ament; enr. '01-'05 coll., '04-'05 art, '06-'07 cons., acad.; *fr.* Owosso, Mich.; *b.* Butte, Mont.; A. B., Oberlin, '05. *Addr.* Butte, Mont., Box 15.

* *Leggett, Mortimer Dormer; d.* Cleveland, O., Jan. 6, '96; A. M., hon., Oberlin, '92.

Leguillon, Nellie Rook; *enr.* 97-'98 cons.; *fr.* Killbuck, O.—*x.*

Lehman, Daisy Marie; *enr.* '95-'96 acad.; *fr.* Defiance, O.—*x.*

Lehmann, Friedrich Johann; *enr.* '96-'99 cons.; *fr.* Dover, O.; *b.* Cleveland, O., Sept. 17, '66; *m.* Clara M. Griffin, Oct. 4, '93. Teacher, Oberlin Conservatory, Oberlin O., 29 S. Prospect st.

———Margaret; *enr.* '94-'95 cons.; *fr.* Bowling Green, O.; *b.* Bowling Green, O., Oct. 16, '75. Pennsylvania Hospital, '04. Head nurse, Philadelphia, Pa., Pennsylvania Hospital.

Leib, L. H.; *enr.* '53-'54 prep.; *fr.* Lancaster, O.—*x.*

Leighton, Adrienne Remenyi (Mrs. Walter L. Otis); *enr.* '98-'00 cons.; *fr.* South Haven, Mich.; *b.* South Haven, Mich., Mar. 7, '80; *m.* Jan. 1, '92. *Addr.* Kalamazoo, Mich., 401 Douglas ave.

———Virginia Pepperrell; *enr.* '05-'07 cons., art, acad.; *fr.* Kenton, O.; *b.* Kenton, O., July 30, '86. Student, Kenton, Ohio.

* Leimbach, Eda Sophia (Mrs. A. V. Hageman); *enr.* '89-'91 prep.; *fr.* Vermilion, O.; *d.* Lorain, O., Mar. 30, '96.

Leininger, Anna Marie (Mrs. Alexander J. Watson); *enr.* '89-'91 cons., prep.; *fr.* Cleveland, O.; *b.* New York, N. Y., Apr. 6, '72; *m.* May 17, '93. *Addr.* New York, N. Y., 462 Convent ave.

———Fannie (Mrs. Clark B. Rude); *enr.* '87-'88 prep., cons.; *fr.* Cleveland, O. *Addr.* Cleveland, Ohio, 2084 E. 46th st.

———Gertrude; *enr.* '89-'91 cons.; *fr.* Flat Rock, O.; *b.* Three Rivers, Mich., Aug. 12, '68. *Addr.* Cleveland, Ohio, 9605 Talbot ave.

Leiper, Hester Maria; *en.* '79-'80 prep.; *fr.* East Liverpool, O.—*x.*

Leisher, Irvin Franklin; *enr.* '04-'06, '07-'08 cons.; *fr.* Mercer, Pa.; *b.* Nov. 28, '86. Student, Oberlin Conservatory; Home: Mercer, Pa.

Leitch, Katherine Mary; *enr.* '02-'03 coll.; *fr.* Escanaba, Mich.; *b.* Muirkirk, Ont., Aug. 29, '83. Stenographer, Escanaba, Mich., 1023 First st.

———Margaret Winthrop; *enr.* '77-'80 lit.; *fr.* Ryegate, Vt. *Addr.* Ridgewood, N. J.

* Leiter, Flora May (Mrs. Frank P. Hale); *enr.* '77-'78 cons.; *fr.* Bellevue, O.; *d.* Bellevue, O., Aug. 18, '85.

———Olive Sarah (Mrs. Fred N. Coats); *enr.* '01-'02 coll., art; *fr.* Butler, Ind.; *b.* Kewanna, Ind., Jan. 26, '81; *m.* Oct. 24, '03. *Addr.* Dayton, Ohio, 32 Bank st.

Leiter, Rose; enr. '91-'95 coll.; *fr.* Mansfield, O.; *b.* Mansfield, O., Sept. 2, '72; A. B., Oberlin, '95. Teacher, Mansfield, O., 220 W. Park ave.

Leith, James Steele; *enr.* '54-'55, '58-'59 prep.; *fr.* Eden, O.; *b.* Melmore, O., Mar. 6, '38; 1st Lieut. Co. H., 144 O. V. I., '64, 100 days service. Mail service, Nevada, Ohio.

* ——John Cary; *enr.* '61-'63 prep.; *fr.* Seal, O.; *d.* Seal, O., Mar., '63.

———Mary (Mrs. James N. Goodhead); *enr.* '66-'67 prep.; *fr.* Nevada, O. *Addr.* Nevada, Ohio.

* ——Mattie (Mrs. J. Q. Williams); *enr.* '76-'77 cons.; *fr.* Nevada, O.; *d.* Winfield, Kan., Mar. '04.

* ——Nannie E. (Mrs. A. N. Eshelman); *enr.* '65-'67 prep.; *fr.* Nevada, O.; *d.* Northfield, Minn., Apr. '76.

Leithold, Chrystal; *enr.* '07-'08 cons.; *fr.* Postville, Ia. *Addr.* Postville, Iowa.

———Delia; *enr.* '00-'02 cons.; *fr.* Postville, Ia.; *b.* Postville, Ia., Aug. 23, '76. Music teacher, Woodland, Cal., 609 Second st.

Leland, Aug.; *enr.* '56-'57 prep.; *fr.* Dixfield, Me.—*x.*

———Dayton; *enr.* '42-'43 prep.; *fr.* Lima, O.—*x.*

———Elizabeth I.; *enr.* '07-'08 cons.; *fr.* Boone, Ia.; *b.* Boone, Ia., Oct. 5, '90. Student, Oberlin Conservatory; Home: Boone, Iowa, 521 Allison st.

———Osmar B.; *enr.* '52-'53 prep.; *fr.* Morrisville, N. Y.—*x.*

———S. C.; *enr.* '68-'69 prep.; *fr.* Coldwater, Mich. *Addr.* Toledo, Iowa.

Lemert, Iva Blanche; *enr.* '97-'98 cons.; *fr.* Napoleon, O. *Addr.* Napoleon, Ohio.

Lemert, Josephine (Mrs. Jackson Coffing); *enr.* '54-'56 lit.; *fr.* Dresden, O.; *b.* Dresden, O., '33; *m.* Sept. 29, '56. *Addr.* Columbus, Ohio, 101 Latta ave.

Lemley, Anna Olive (Mrs. August Young); *enr.* '97-'98 acad.; *fr.* Warren, O. *Addr.* Mineral Ridge, Ohio, R. F. D.

Lemmon, Alice Kober; *enr.* '03-'04 acad., cons.; *fr.* Warren, Pa. *Addr.* Warren, Pa., 21 Third st.

———Frances A.; *enr.* '07-'08 su.; *fr.* Honolulu, H. I. *Addr.* Honolulu, Hawaii.

———Grace Warner; *enr.* '06-'07 su.; *fr.* Cleveland, Ohio. *Addr.* Cleveland, Ohio, 130 N. Chandler ave.

* ——John S.; *enr.* '52-'53 prep.; *fr.* East Huntingdon, Pa.; *d.* St. Joseph, Mo., Mar., '04.

———Mack; *enr.* '87-'89 prep.; *fr.* Clyde, O. *Addr.* Clyde, Ohio.

———Martha Christina; *enr.* '04-'05 cons.; *fr.* Wheeling, W. Va.—*x.*

———Myrtle May (Mrs. Carl W. Hempstead); *enr.* '93-'96 acad.; *fr.* Twinsburg, O.; *b.* Townsend, O., Nov. 10, '74; *m.* Jan. 1, '03. *Addr.* Eddyville, Iowa.

* *Lemon, Guy Hugh; enr.* '01-'04 sem.; *fr.* Owosso, Mich; *d.* Wyandotte, Mich., Mar. 5, '06. D. B., Oberlin, '04; O. B., U. S. Grant Univ., '94; A. B., Olivet, '01.

* ——John M.; *enr.* '58-'59 prep.; *fr.* Townsend, O.; *d.* Clyde, O.

———McClaren Jessamine (Mrs. James C. Lewis); *enr.* '00-'01 cons.; *fr.* Mansfield, O. *Addr.* Mansfield, Ohio, Hotel De Soto.

———Merle Valentine; *enr.* '02-'04 cons.; *fr.* Oberlin, O.; *b.* Owosso, Mich., Feb. 14, '92. Student, Owosso, Mich. 521 Pine st.

———Sidney; *enr.* '57-'58 prep.; *fr.* Pittsburg, Pa.—*x.*

Lendsay, Laurie F.; *enr.* '62-'63 prep.; *fr.* Warrensville, O.—*x.*

Lenhart, Della Corinne; *enr.* '92-'93 cons.; *fr.* Ottawa, O.; *b.* Columbus Grove, O., Oct. 4, '74. Real estate, loans, Seattle, Wash., 1812 Harvard ave.

———John C.; *enr.* '60-'62 prep.; *fr.* New Carlisle, Ind.—*x.*

Lenox, Daise Gertrude (Mrs. Oscar W. Markert); *enr.* '00-'02 cons., art; *fr.* Richwood, O.; *b.* Richwood, O., Feb. 17, '83; *m.* Sept. 20, '06. *Addr.* Marion, Ohio, 256 W. Church st.

* Lenszler, Anna Matilda (Mrs. Frank Pauli); *enr.* '68-'69 prep.; *fr.* Brownhelm, O.; *d.* Hillsboro, Ore., Aug., '06.

Lent, Edith Alfreda (Mrs. Lois Petrie); *enr.* '92-'93 cons.; *fr.* Akron, O. *Addr.* East Cleveland, Ohio, 104 Forest Hill ave.

Lentz, Emma Lenore; enr. '91-'93 acad., '93-'97 coll.; *fr.* Loydsville, O.; *b.* Great Western, O., July 15, '72; Ph. B., Oberlin, '97. *Addr.* St. Clairsville, Ohio, Marietta st.

———Norma; *enr.* '07-'08 cons.; *fr.* East Palestine, O.; *b.* Minerva, O., July 15, '90. Student, Oberlin Conservatory; Home: East Palestine, Ohio.

Lenz, Dorcie Letonia; *enr.* '02-'05 cons.; *fr.* Wilmot, O.—*x.*

Leonard, Alice Maria (Mrs. Albion M. Stocking); *enr.* '60-'61 lit., '61-'62 prep., '65-'68 lit.; *fr.* Thompson, O.; *b.* Thompson, O., Apr. 30, '44; *m.* Oct. 26, '69 Music teacher; seamstress, Geuda Springs, Kan.

* Leonard, Anna E (Mrs. William P. Michener); *enr.* '62-'65 prep.; *fr.* Oberlin, O.; *d.* Indianola, Iowa, '98.

Leonard, Arthur Gray; enr. '85-'89 coll.; *fr.* Salt Lake City, Utah; *b.* Clinton, N. Y., Mar 15, '65; *m.* Katherine M. Gue, Oct. 8, '01; A. B., Oberlin, '89; A. M., '95; Ph. D., Johns Hopkins Univ. '98. State Geologist; professor, State Univ. of N. Dak., Grand Forks, N. Dak., 897 Belmont ave.

* ——Avery; *enr.* '84-'87 prep.; *fr.* Cortland, O.

———Carlotta Belle; *enr.* '94-'95 acad.; *fr.* Detroit, Mich.—*x.*

Leonard, Caroline Louisa (Mrs. Herbert D. Goodenough); *enr.* '73-'77 lit.; *fr.* Scotland, Mass.; *b.* Bridgewater, Mass., Dec. 31, '56; *m.* Aug. 22, '78; Lit., Oberlin, '77. Missionary, Johannesburg, Transvaal, 12th ave. Mayfair.

———Charles Manning; *enr.* '02-'04, '05-'06 acad.; *fr.* Elyria, O.; *b.* Elyria, O., Dec. 25, '86; *m.* Donna R. Russell, May 2, '07. Civil engineer, Elyria, Ohio, 630 East ave.

———Clara Evangeline; *enr.* '71-'75 lit.; *fr.* Willoughby, O.; *b.* Pierpont, O., Aug. 20, '52. *Addr.* Oberlin, O., 55 E. College.

———Clara May; *enr.* '97-'98 cons.; *fr.* Menominee, Mich.—*x*.

* ——D. B.; *enr.* '66-'67 prep.; *fr.* Findlay, O.; *d.* Oberlin, O., '66.

———David Calvin; *enr.* '70-'73 prep.; *fr.* Birmingham, O.; *b.* Henrietta, O., Oct. 9, '53; *m.* Sarah E. Hershey, Dec. 21, '76. Contractor and builder, Fresno, Cal., 1644 White ave.

* ——David Nelson; *enr.* '66-'68 prep.; *fr.* Oberlin, O.; *d.* Oberlin, O., May 22, '04.

———Edwin Palmer; *enr.* '93-'97 cons.; *fr.* Norwood, N. Y.—*x*.

* ——Elizabeth M. (Mrs. John Morgan); *enr.* '34-'35 lit.; *fr.* Oberlin, O.; *d.* '73.

* ——Elizur M.; *enr.* '34-'35 prep., '35-'36 coll.; *fr.* Oberlin, O.; *d.* Oberlin, O., Jan. '97.

———Ella E.; *enr.* '67-'71 prep.; *fr.* Oberlin, O. *Addr.* Orange, N. J.—*y*.

———Ella; *enr.* '70-'71 prep.; *fr.* Findlay, O.—*x*.

———Ella Louise; *enr.* '92-'96 acad., '96-'02 coll.; *fr.* Oberlin, O.; *b.* Normal, Ill., July 20, '73. *Addr.* Oberlin, Ohio, S. Cedar ave.

———Esther A. (Mrs. Charles H. Rudd); *enr.* '67-'69 lit.; *fr.* Collamer, O. *Addr.* Indianapolis, Ind., 2644 Ashland ave.

Leonard, Fred Eugene; *enr.* '85-'89 coll., '97-'98 cons.; *fr.* Salt Lake City, Utah; *b.* Darlington, Wis., June 2, '66; *m.* Bertha M. Hopkins, June 27, '08; A. B., Oberlin, '89, A. M., '92; M. D., Columbia, '92; Sargent Nor. Sch. Phys. Tr., '07. Dir., Men's Gymnasium, Professor, Oberlin College, Oberlin, Ohio, 174 E. College st.

———Harry Huston; *enr.* '93-'94 acad.; *fr.* Boise, Idaho; *b.* Boise, Ida., Dec. 9, '78. Probate Judge, Boise, Idaho, 1213 N. 11 st.

———Henry R.; *enr.* '65-'67 prep.; *fr.* East Cleveland, O.—*x*.

———Howard Martin; *enr.* '84-'86 cons., '88-'89 prep.; *fr.* Oberlin, O. *Addr.* Jackson, Mich., care Jackson Auto Co.

———Huldah May; *enr.* '77-'78 prep.; *fr.* Chatham, O.—*x*.

———James; *enr.* '41-'42 coll.; *fr.* Leroy, N. Y.—*x*.

Leonard, James Henry; *enr.* '73-'74 prep., '74-'78 coll., '77-'78 cons.; *fr.* Bridgewater, Mass.; *b.* Bridgewater, Mass., Mar. 8, '52; *m.* Mary C. Johnston, Jan. 11, '82; A. B., Oberlin, '78. Lawyer, Elyria, Ohio, 208 Ely blk.

* ——Janette (Mrs. Oliver W. Mather); *enr.* '39-'40 lit.; *fr.* Henrietta, O.; *d.* Birmingham, O.

———Jennie Ora (Mrs. S. H. Strimple); *enr.* '88-'89 cons.; *fr.* Greenwich, O.; *b.* Fairfield, O., Apr. 7, '69; *m.* Dec. 24, '90. *Addr.* Greenwich, Ohio.

* *Leonard, Jessie Maretta* (Mrs. —— Turner); *enr.* '77-'81 lit., '82-'84 cons.; *fr.* Oberlin, O.; *d.* Oberlin, O., Sept. 26, '88; Lit., Oberlin, '81.

———Jessie May; *enr.* '06-'07 art; *fr.* Belding, Mich; *b.* Belding, Mich. *Addr.* Belding, Mich.

———John Morgan; *enr.* '69-'72 prep.; *fr.* Oberlin, O. *Addr.* Tacoma, Wash., 1212 S. 19th st.

Leonard, Kate Bowne; *enr.* '92-'98 coll., '99-'06 cons.; *fr.* Oberlin, O.; *b.* Hannibal, Mo., Mar. 6, '75; Ph. B., Oberlin, '98. *Addr.* Oberlin, Ohio, S. Cedar ave.

———Laura Anette; *enr.* '07-'08 coll.; *fr.* Mansfield, O.; *b.* Youngstown, O., Mar. 6, '89. Student, Oberlin College; Home: Mansfield, Ohio.

———Lucy Elizabeth; *enr.* '07-'08 acad., cons.; *fr.* Mansfield, O.; *b.* Youngstown, O., Sept. 19, '86. Student, Oberlin Conservatory; Home: Mansfield, Ohio.

———Lyman B.; *enr.* '58-'61 prep.; *fr.* Cleveland, O.; *b.* Cincinnati, O., July 9, '41; *m.* Marguerite E. Mosher, Apr. 6, '66; 2nd Lieut., '63, 4 months. Real estate, Cleveland, Ohio, 1319 Williamson bldg.

———Margaret Florence; *enr.* '99-'00 acad., cons.; *fr.* Cleveland, O.—*x*.

———Margaret Steele; *enr.* '85-'88 prep., cons.; *fr.* Marion, O.—*x*.

———Mary Annette; *enr.* '82-'84 prep.; *fr.* Auburn, N. Y.; *b.* Owasco, N. Y., June 6, '59. Nurse; artist, Auburn, N. Y., 93 E. Genessee st.

———Mary Augusta; *enr.* '94-'95 cons.; *fr.* Newport, O.—*x*.

———Mary Emily (Mrs. James R. Engle); *enr.* '67-'68 prep., '69-'71 cons., prep.; *fr.* Fostoria, O.; *b.* East Palestine, O., June 16, '49; *m.* May 21, '78. *Addr.* Industry, Pa.

———Mary Louise (Mrs. Esek E. Blanchard); *enr.* '61-'62 prep.; *fr.* Thompson, O.; *b.* Austinburg, O., Jan. 17, '46; *m.* Jan. 1, '73. *Addr.* Conneaut, Ohio, R. F. D., 1.

———Mary T.; *enr.* '69-'70 cons.; *fr.* Birmingham, O.—*x.*

———Mary Tryphena (Mrs. Francis H. Dart); *enr.* '72-'74 prep., '74-'77 lit.; *fr.* Oberlin, O.; *b.* Henrietta, O., Sept. 10, '56; *m.* Oct. 7, '80. *Addr.* Oberlin, Ohio, 227 E. College st.

Leonard, Robert Bayless; enr. '66-'69 prep., '69-'73 coll.; *fr.* Findlay, O.; *b.* Findlay, O., June 28, '46; *m.* Clara J. Comings, July 30, '74; A. B. Oberlin '73. Business, Ft. Collins, Colo., 229 Whedbee st.

———Sarah E.; *enr.* '66-'69 prep., '70-'73 lit.; *fr.* Findlay, O. *Addr.* Findlay, Ohio.—*y.*

* *Leonard, Stephen Cornelius; enr.* '34-'36 prep., '37-'42 coll., '42-'44 sem.; *fr.* Oberlin, O.; *d.* Orange, N. J., Feb. 11, '97. Sem., Oberlin, '44; A. M., hon., '65.

———Theodore Miller; *enr.* '95-'96 acad., '96-'97 coll.; *fr.* Berkshire, N. Y.; *b.* Berkshire, N. Y., Dec. 22, '76; *m.* Alice E. Munger, June 21, '04. Physician, Buffalo, N. Y., 181 Allen st.

———William Tilton; *enr.* '77-'78 prep.; *fr.* Greenwich, O. *Addr.* Lorain, Ohio.

Leonhardt, Thusnelda Anna; *enr.* '06-'07 cons, acad.; *fr.* Cleveland, O.; *b.* Cleveland, O., Mar. 13, '89. Student, Cleveland, Ohio, 1418 Branch ave. S. E.

* Leopold, Alfred Augustus; *enr.* '65-'66 prep.; *fr.* Loudonville, O.; *d.* Loudonville, O., Jan. 20, '07.

Lepley, Edith Cornelia; *enr.* '04-'08 coll.; *fr.* Monroeville, O.; *b.* Monroeville, O.; July 1, '86. Student, Oberlin College; Home: Monroeville, Ohio.

Le Retilley Carrie (Mrs. Charles C. Bonnett); *enr.* '00-'01 cons.; *fr.* Roscoe, O.; *b.* Roscoe, O., Dec. 1, '81; *m.* June 19, '07. *Addr.* Coshocton, Ohio, 330 N. Fourth st.

Le Roy, Albert Emile; enr. '99-'01 sem.; *fr.* Sharpsburg, Pa.; *b.* Petrolia, Pa., Apr. 28, '73; *m.* Rhoda A. Clarke, May 10, '01; D. B., Oberlin, '01; A. B., Wabash Coll., '97; Corporal, Co. A, 14th Reg. Pa. Vols., Spanish Amer. War. Missionary, Adams, M. S., Natal, South Africa.

Lersch, Harwood; *enr.* '04-'05 su.; *fr.* Elyria, O. Engineer, Columbus, Ohio, State Highway Dept.

* Leseman, Ernest H.; *enr.* '68-'69 prep.; *fr.* Nashville, Ill.; *d.* '69.

Lesher, Florence Llewella; *enr.* '07-'08 cons.; *fr.* Wakeman, O.; *b.* Ridgeway, Pa., July 11, '89. Student, Oberlin Conservatory; Home: Wakeman, Ohio.

———Mabel Gertrude; *enr.* '06-'08 coll; *fr.* La Junta, Colo.; *b.* La Junta, Colo., June 27, '88. Student, Oberlin College; Home: La Junta, Colo., 709 Carson ave.

Leslie, Cora (Mrs. N. H. Downs); *enr.* '89-'93 cons.; *fr.* Fremont, O. *Addr.* Cleveland, Ohio, 1618 Euclid ave.

———David Labanna; *enr.* '73-'74, '75-'76 prep.; *fr.* Burrell, Pa.—*x.*

———Elgia Amy; *enr.* '97-'98 acad.; *fr.* East Claridon, O.—*x.*

———Eva Glenn; *enr.* '94-'97 acad.; *fr.* Cleveland, O. *Addr.* Cleveland, Ohio, 2160 E. 40th st. S. E.

———Frederick Donaldson; *enr.* '83-'84 prep.; *fr.* Detroit, Mich.—*x.*

———John H.; *enr.* '65-'69 prep.; *fr.* Beverly, Can.—*x.*

———John H.; *enr.* '72-'73 cons.; *fr.* Oberlin, O.—*x.*

Leslie, Judson Oncken; enr. '73-'77 coll., '77-'78 sem.; *fr.* Princeton, Ill.; *b.* Chicago, Ill., Oct. 3, '51; *m.* Florence Hendricks, Dec. 26, '85; A. B., Oberlin, '77; A. M., '88. Principal High School, Ottawa, Ill., 539 E. Main st.

———Mabel Fern; *enr.* '04-'06 cons., acad.; *fr.* Delphi, Ind. *Addr.* Delphi, Ind.

Leslie, Mabel Lydia; enr. '95-'96 acad., '96-'00 coll., '00-'01 su.; *fr.* Oberlin, O.; A. B., Oberlin, '01. *Addr.* Conneaut, Ohio.

Leslie, Vergne Corlett; enr. '89-'90 prep., '90-'94 coll.; *fr.* Oberlin, O.; *b.* Ohio, Oct. 9, '69; Ph. B., Oberlin, '94; LL. B., Western Reserve, '97. Attorney, Cleveland, Ohio, Chamber of Commerce bldg.

———William Walter; *enr.* '90-'91 sem.; *fr.* Bedford, O. *Addr.* Ashtabula, Ohio, R. F. D., 2.

L'Esperance, Edward Joseph; *enr.* '03-'04 cons., acad.; *fr.* Saginaw, Mich.—*x.*

Lester, Eliza J.; *enr.* '73-'74 prep.; *fr.* Avon, O. *Addr.* Norwalk, Ohio, R. F. D., 5.

Lester, Hugh Wetzel; enr. '06-'07 coll.; *fr.* Alpha, Minn.; *b.* Martin Co., Minn., Oct. 16, '84; A. B., Oberlin, '07. Farmer, Alpha, Minn.

———Mary M.; *enr.* '58-'59 prep.; *fr.* Syracuse, N. Y.—*x.*

———Ruth Naomi (Mrs. William A. Thomas); *enr.* '01-'02 cons.; *fr.* Richburg, N. Y. *Addr.* Richburg, N. Y.

———Sarah Emily; *enr.* '71-'73 prep.; *fr.* Avon, O.; *b.* Avon, O., '52. *Addr.* Corning, Cal., South st.

Letcher, George; *enr.* '65-'67 prep.; *fr.* West Unity, O. *Addr.* San Jose, Cal.

Letcher, Louise Marie (Mrs. Jonas R. Learned); *enr.* '61-'62 lit.; *fr.* West Unity, O.; *b.* Maysville, Ind., June 15, '42; *m.* Oct. 18, '64; L. B., Oberlin, '62. *Addr.* Port Austin, Mich., 303 Lake ave.

———Minerva Hudson; *enr.* 75-77 lit.; *fr.* Fayette, O.—*x.*

———William H.; *enr.* '61-'63, '65-'66 prep.; *fr.* West Unity, O. *Addr.* Fayette, Ohio.

Lett, Hannibal G.; *enr.* '52-'56 prep.; *fr.* Detroit, Mich.—*x.*

———Henry C.; *enr.* '53-'54 prep.; *fr.* Meigs, O.—*x.*

———Washington; *enr.* '53-'54 prep.; *fr.* Meigs, O.—*x.*

Letts, Adelia Powers; *enr.* '01-'02 coll.; *fr.* Letts, Ia.; *b.* Letts, Ia., June 26, '82. *Addr.* Letts, Iowa.

Letts, Vinnie Dinwiddie; enr. '00-'03 coll., '00-'02 art; *fr.* Letts, Ia.; *b.* Letts, Ia., July 16, '80; A. B., Oberlin, '02. Student, Letts, Iowa.

Leuty, May Christie; *enr.* '04-'06 cons.; *fr.* Ashtabula, O.; *b.* Ashtabula, O., Sept. 25, '86. Supervisor of Pub. Sch. Music, Montpelier, Ohio; Home: 210 Center st., Ashtabula, Ohio.

Leutzinger, J. Rudolph; *enr.* '75-'77 cons.; *fr.* Pleasantville, Ia.; *b.* Netstal, Switzerland, Mar. 1, '54; *m.* Ida M. Comstock, Dec. 25, '79. Merchant, Pleasantville, Iowa.

Levagood, Edith Lorene Colburn; *enr.* '00-'01 art; *fr.* Elyria, O.; *b.* Sheffield, O., '74. *Addr.* Elyria, Ohio, 506 W. River st.

Levan, Charles Craig; enr. '76-'78 prep., '78-'81 coll., '81-'82 sem.; *fr.* Shelbyville, Mo.; A. B., Oberlin, '81. Music dealer, Coffeyville, Kan.

Levens, Sarah Scott (Mrs. Albert M. Freeman); *enr.* '90-'94 coll., '00-'01 su.; *fr.* Bradford, Pa.; *b.* Kinsman, O., June 19, '70; *m.* June 22, '04; Ph. B., Oberlin, '94; A. M., '01. *Addr.* Blairstown, N. Y., Blair Hall.

Le Veque, Marie Pauline; *enr.* '03-'06 coll., cons.; *fr.* Marquette, Mich. *Addr.* New York, N. Y. cor. Fifth ave and 18 st.

Lever, James; *enr.* '47-'51 prep.; *fr.* Manchester, Eng.—*x.*

Levering, Mrs. Elnora G.; *enr.* '03-'04 cons.; *fr.* Oberlin, O.—*x.*

Leverton, Mabel Grace; *enr.* '07-'08 acad., cons.; *fr.* Warren, Ill.; *b.* Warren, Ill., Oct. 8, '85. Student, Oberlin Conservatory; Home: Warren, Ill.

Le Vier, Helen Genevieve; *enr.* '01-'02, '03-'05 cons., '01-'02, '04-'05 acad.; *fr.* Porterfield, Pa. *Addr.* Coraopolis, Pa.

Levitt, Minnie (Mrs. Israel Frankford); *enr.* '88-'91 prep., cons.; *fr.* Stanton, Mich.; *b.* Grand Rapids, Mich., Mar. 11, '72; *m.* May 9, '93. Music teacher, Grand Rapids, Mich., 597 Wealthy ave.

Levy, Gertrude; *enr.* '04-'05 cons., coll.; *fr.* Hartford City, Ind. *Addr.* Hartford City, Ind.

———Rose (Mrs. Leopold Dreyfus); *enr.* '00-'01 cons., acad.; *fr.* Archbold, O. *Addr.* Chicago, Ill., 5204 Prairie ave.

Lewis, Alice Frances; *enr.* '03-'05 cons.; *fr.* Collinwood, O.; *b.* Collinwood, O., Jan. 16, '85. Music teacher, Collinwood, Ohio, 4904 Manchester ave.

———Almenus; *enr.* '60-'61 prep.; *fr.* Townsend, O.—*x.*

———Amza B.; *enr.* '37-'38 prep.; *fr.* Oberlin, O.—*x.*

———Andrew; *enr.* '44-'45 prep., '45-'46 coll.; *fr.* Louisville, Ky.—*x.*

———Augustine W.; *enr.* '66-'70 prep.; *fr.* New Haven, O.; *b.* Greenfield Tp., O., Feb. 11, '51; *m.* Annie M. Travers, Jan. 28, '74. Farmer and stock raiser, Chicago, Ohio.

* ——Benjamin H.; *enr.* '51-'52 prep.; *fr.* Mt. Vernon, O.

———Benjamin W.; *enr.* '39-'40 prep.; *fr.* Bloom, O.—*x.*

———Bertha Elizabeth; *enr.* '90-'91 cons.; *fr.* Franklin, Pa.—*x.*

———Bessie May (Mrs. Lorance M. Cook); *enr.* '90-'91 cons.; *fr.* Forrester, Ill.; *b.* Bridgeport, Conn., Dec. 23, '73; *m.* Oct. 20, '96. Music teacher, Downer's Grove, Ill., 138 N. Main st.

———Beulah Margaret; *enr.* '01-'03 cons., acad.; *fr.* Perry, Mich.—*x.*

* ——Charles A.; *enr.* '59-'60 prep.; *fr.* Birmingham, O.; *d.* Cleveland, O.

Lewis, Charles Lundy; *enr.* '74-'76 coll., cons.; *fr.* Ottawa, Ill.; A. B., Oberlin, '76. Justice of Supreme Ct. of Minn., St. Paul, Minn., State Capitol.

———Chloe Estelle (Mrs. Alfred W. Parfitt); *enr.* '94-'95 cons.; *fr.* Dover, O.; *b.* Dover, O., July 6, '77; *m.* Feb. 14, '00. *Addr.* North Dover, Ohio.

* ——Clara A. (Mrs. —— Holgate); *enr.* '74-'76 cons.; *fr.* Owasso, Mich.; *d.* Casselton, Ill., Mar. 9, '91.

———Clara Amaetta; *enr.* '87-'88 cons.; *fr.* Oberlin, O.—*x.*

———Clara L.; *enr.* '99-'01, '02-'05 art; *fr.* Oberlin, O. *Addr.* Wooster, Ohio, Hoover Cottage.

Lewis, Cora Elizabeth; *enr.* '82-'84 lit.; *fr.* Blue Island, Ill.; *b.* Arlington Heights, Ill., Nov. 30, '59; Lit., Oberlin, '84. School principal, Chicago, Ill., 256 Byron st.

———Corinna; *enr.* '42-'43 lit.; *fr.* Orangeville, N. Y.—*x.*

———Daniel Wood; *enr.* '57-'58, '61-'62, '63-'65 prep.; *fr.* Springdale, Ia.; *b.* Fredericktown, O., Oct. 20, '35; *m.* Mary J. Hamilton, July 26, '71; Trus. Pub. Lib., Washington, Ia., '78-'93; Mem. Bd. of Ed., Pasadena, Cal., '01-'07. Secy., Land and Water Co., Pasadena, Cal., 1036 N. Fair Oaks ave.

———Edward; *enr.* '58-'59 prep.; *fr.* Brimfield, O. *Addr.* North Amherst, O.

———Edward; *enr.* '66-'67 prep.; *fr.* North Amherst, O.—*x.*

———Edward Adelbert; *enr.* '02-'03 acad., '03-'04 su.; *fr.* Ironton, Mich. *Addr.* Waukegan, Ill., 311 Julian st.

———Edward Lindley; *enr.* '95-'96 coll.; *fr.* Geneva, O. *Addr.* Long Beach, Cal.

———Edwin Jones; *enr.* '87-'88 prep., '91-'92 sem.; *fr.* Salineville, O.—*x.*

———Elizabeth Belle; *enr.* '06-'08 cons.; *fr.* Portage, Wis.; *b.* Portage, Wis., Aug. 24, '87. Student, Oberlin Conservatory; Home: Portage, Wis., 105 Pleasant st.

———Emily; *enr.* '03-'04 art; *fr.* Oberlin, O. *Addr.* Oberlin, Ohio, 112 Woodland ave.

———Emma Jane (Mrs. Thomas C. Miller); *enr.* '79-'80 prep., '80-'83 lit.; *fr.* West Mill Creek, Pa.; *b.* Fairview, Pa., Jan. 22, '60; *m.* Aug. 13, '82. *Addr.* Erie, Pa., R. F. D., 2

———Ervin Eugene; *enr.* '02-'03 coll.; *fr.* Brownville, N. Y.; *b.* Orwell, N. Y., July 20, '82; A. B., Leland Stanford Jr. Univ., '07; State Normal Sch., San Jose. '07. Teacher, San Jose, Cal., State Normal School.

———Ethel Gae; *enr.* '01-'03 cons., '01-'02 art, acad.; *fr.* Osage, Ia.—*x.*

———Eva Amelia (Mrs. Christopher Scheets); *enr.* '66-'67 prep.; *fr.* Clarksfield, O.; *b.* Florence Tp., O., May 28, '50; *m.* Dec. 15, '69. *Addr.* Toledo, Ohio, 1168 Oakwood ave.

———Evalyn Buckingham (Mrs. Karl A. Snyder); *enr.* '76-'79 cons.; *fr.* Newark, O.; *b.* Newark, O., Mar. 11, '60; *m.* Dec. 25, '82. Los Angeles, Cal., 1237 W. Jefferson st.

———Fillmore; *enr.* '67-'68 prep.; *fr.* Cleveland, O.—*x.*

Lewis, Franklin Charles; *enr.* '92-'94 sem.; *fr.* Trumbull, O.; *b.* Huntington, O., Sept. 18, '65; *m.* Elsie B. De Voss, Aug. 22, '95; Sem., Oberlin, '94. Minister, Rock Springs, Wyo., Lockbox 539.

* ——George W.; *enr.* '60-'61 prep.; *fr.* Spencer, O.; *d.* At sea, '96.

———George Walter; *enr.* '90-'91 prep.; *fr.* Bakersville, Conn.—*x.*

———Gertrude; *enr.* '98-'99 p. t., lit.; *fr.* Chicago, Ill.—*x.*

———Gertrude Judson; *enr.* '95-'99 cons.; *fr.* Sioux City, Ia.—*x.*

———Harriet A. (Mrs. Edward C. Kinney); *enr.* '63-'67 lit.; *fr.* Tallmadge, O.; *b.* Leech Lake, Minn., Apr. 8, '45; *m.* Nov. 27, '69. *Addr.* Bozeman, Mont., 812 S. Third ave.

* ——Harrison; *enr.* '58-'61 prep., '61-'62 army, '62-'63 coll.; *fr.* Stockholm, N. Y.; *d.* Alexandria, Va., Dec. 5, '62.

Lewis, Irma Belle; *enr.* '04-'08 coll.; *fr.* Altoona, Pa.; *b.* Altoona, Pa., Sept. 20, '86; A. B., Oberlin, '08. Teacher, Altoona, Pa., 910 Third ave.

———James A.; *enr.* '71-'73 prep.; *fr.* Crestline, O.—*x.*

* ——James N.; *enr.* '52-'53 prep.; *fr.* Mt. Vernon, O.; *d.* Mt. Vernon, O., '81.

——Jennie; *enr.* '02-'03 coll., cons.; *fr.* Rockwell City, Ia.—*x*.

* *Lewis, John; enr.* '85-'87 sem. Slav.; *fr.* Sierpe, Poland; *d.* Detroit, Mich., Aug. 19, '05; Sem., Slavic, Oberlin, '87.

* *Lewis, John S.; enr.* '35-'38 coll., '39-43 sem.; *fr.* Nashport, O.; *d.* Apr. 13, '86. Sem., Oberlin, '43.

——Josiah F.; *enr.* '47-'48 coll.; *fr.* Westminster, Mass.—*x*.

——Joshua Harry; *enr.* '89-'90 prep., '90-'91 coll.; *fr.* Chicago, Ill.—*x*.

——Julia Harriet (Mrs. Theodore F. Daniels); *enr.* '71-'72 prep., '72-'75 lit.; *fr.* Pleasanton, Mich.; *b.* Albany, O., Sept. 9, '50; *m.* May 10, '75. *Addr.* Orlando, Fla., R. F. D., 2.

——Laura J.; *enr.* '59-'61 prep.; *fr.* Xenia, O.—*x*.

——Mrs. Louise Horner (Mrs. J. D.); *enr.* '99-'00 cons.; *fr.* Lorain, O. *Addr.* Lorain, Ohio.—*y*.

——Lucy Blanche (Mrs. J. Luke Keep); *enr.* '88-'90 lit., cons.; *fr.* Stillman Valley, Ill.; *b.* Stillman Valley, Ill., Jan. 18, '66; *m.* Sept. 12, '93. *Addr.* Rockford, Ill., 319 Auburn st.

Lewis, Lulu Lois (Mrs. Roy L. Smith); *enr.* '02-'04 coll., cons.; *fr.* Rockwell City, Ia.; A. B., Oberlin, '04. *Addr.* Sugar City, Colo.

——Mabel Arvilla; *enr.* '98-'99 p. t., lit.; *fr.* Chicago, Ill.—*x*.

——Mabel Barrett (Mrs. John L. Wilcox); *enr.* '95-'96 acad.; *fr.* Janesville, Wis.; *b.* Whitewater, Wis., Aug. 24, '79; *m.* Jan. 1, '01. *Addr.* Janesville, Wis., 357 S. Second st.

——Margaret Amelia; *enr.* '85-'87 cons.; *fr.* Whitehall, Mich.; *b.* Vancleke Hill, Can., Sept. 22, '64. Music teacher, Grand Haven, Mich., 312 S. Fifth st.

Lewis, Marion Isabel (Mrs. James H. Howard); *enr.* '55-'56, '60-'61 prep., '61-'65 lit.; *fr.* Chattanooga, Tenn.; Lit., Oberlin, '65. Teacher, Washington, D. C., 2224 Sixth st., N. W.

——Marjorie (Mrs. La Vere A. Parker); *enr.* '03-'05 coll.; *fr.* Greenwich, Conn.; *b.* Rye, N. Y., Mar. 6, '84; *m.* Dec. 24, '06. *Addr.* Cleveland, Ohio, 1713 Buhrer ave., S. W.

——Mary Edmonia (Mrs. D. J. Peck); *enr.* '59-'60 prep., '60-'63 lit.; *fr.* New York, N. Y.

——Mary W.; *enr.* '34-'36 prep.; *fr.* Marlborough, N. Y.—*x*

Lewis, Mina Louana (Mrs. Isaac Solomon); *enr.* '81-'82 prep., '82-'87 lit., '92-'93 p. g., '83-'87 cons.; *fr.* Oberlin, O.; *b.* Malone, N. Y., May 4, '65; *m.* July 12, '94; Lit., Oberlin, '87. *Addr.* Columbia, Nev.

* ——Minnie; *enr.* '70-'71 prep.; *fr.* Amherstville, O.

——Nancy Lillian; *enr.* '02-'03 cons.; *fr.* Marion, O. *Addr.* Marion, Ohio, 327 S. Main st.

——Nannie Lorena; *enr.* '97-'98 cons.; *fr.* Newcastle, Pa.—*x*.

——Nellie M.; *enr.* '73-'74 prep., '73-'74 cons., '74-'75 prep., cons.; *fr.* Oberlin, O. *Addr.* Elyria, Ohio, Bridge st.

* ——Nettie Emeline; *enr.* '92-'93 acad.; *fr.* Whitehall, Mich.; *d.* Whitehall, Mich.

* ——Lewis, Oscar Frederic; *enr.* '97-'99 acad., '99-'00 coll.; *fr.* Calumet, Mich; *d.* Marquette, Mich., July 10, '00.

* ——Rebecca; *enr.* '51-'52 prep.; *fr.* Mt. Vernon, O.; *d.* Mt. Vernon, O.

——Richard Hanna; *enr.* '06-'07 coll.; *fr.* Chicago, Ill.; *b.* Chicago, Ill., Apr. 7, '87. Student, Chicago, Ill., 3755 Wabash ave.

——Mrs. Rose Pendleton (Mrs. Ralph D); *enr.* '96-'98 art; *fr.* Keokuk, Ia. *Addr.* Cleveland, Ohio.

——Samuel Morris; *enr.* '75-'78 prep.; *fr.* Ottawa, O.—*x*.

——Samuel Riddle; *en.* '97-'98 acad.; *fr.* Findlay Lake, N. Y.—*x*.

——Sarah Blake; *enr.* '05-'07 acad.; *fr.* Oberlin, O.; *b.* Cleveland, O., Feb. 1, '84. Kindergartner, Oberlin, Ohio, 33 E. Vine st.

* ——Sarah N. (Mrs. J. Flickinger); *enr.* '58-'59, '60-'61 prep.; *fr.* Camden, O.; *d.* Elyria, O.

——Sinclair; *enr.* '02-'03 acad.; *fr.* Sauk Center, Minn.; *b.* Sauk Center, Minn., Feb. 7, '85; A. B., Yale, '08. Author, New Haven, Conn., Yale Station.

——Theodore C.; *enr.* '67-'68 prep.; *fr.* Cleveland, O. *Addr.* Erie, Pa., 303 E. Sixth st.

——Thomas; *enr.* '58-'59 prep.; *fr.* Clarion, Pa.—*x*.

———Trumbull Duvall; *enr.* '06-'08 coll.; *fr.* Sandwich, Ill.; *b.* New Burlington, Ind., June 25, '87. Student, Oberlin College; Home: Sandwich, Ill.

———Victoria; *enr.* '82-'83 prep.; *fr.* Chicago, Ill.—*x.*

* ——Wesley H.; *enr.* '37-'38, '39-'44 prep.; *fr.* Palmyra, O.; *d.* Mason, O., July 6, '43.

———Will Clare; *enr.* '06-'07 coll.; *fr.* Binghamton, N. Y. *Addr.* Binghamton, N. Y., 167 Main st.

———William; *enr.* '33-'34 su., '34-'35 prep., '35-'36, '37-'38 coll.; *fr.* New Marlboro, N. Y.—*x.*

———William B.; *enr.* '49-'50 prep.; *fr.* Richmond, Va.—*x.*

———William B.; *enr.* '37-'38 prep.; *fr.* Oberlin, O.—*x.*

———William L.; *enr.* '69-'70 prep.; *fr.* Sandusky, O. Grocer, Sandusky, O., 643 Water st.

———William S.; *enr.* '35-'36, '37-'38 coll., '40-'43 sem.; *fr.* Washport, O.—*x.*

* ——Zephaniah N.; *enr.* '33-'34 su., '34-'35 coll.; *fr.* New Marlborough, N. Y.; *d.* Fishkill-on-Hudson, N. Y., Apr. 29, '03.

Lewman, Horace Edwin; *enr.* '82-'84 prep.; *fr.* Utica, Ind. *Addr.* Utica, Ind.

———Samuel P.; *enr.* '54-'58 prep.; *fr.* Charleston, Ind. *Addr.* Utica, Ind.

Leyde, Nellie Evelena; enr. '95-'98 p. t., '97-'98 art; *fr.* Newton Falls, O.; *b.* Newton Falls, O., Feb. 22, '74. P. T., Oberlin, '97. Physical Director, Paterson, N. Y., Y. W. C. A.

Libby, Albert Ellsworth; *enr.* '84-'89 prep., '89-'90 coll.; *fr.* Limerick, Me.—*x.*

———Charles May; *enr.* '82-'84 prep.; *fr.* Boston, Mass.; *b.* Lowell, Mass., Feb. 27, '57; *m.* Sophronia M. Bailey, Jan. 12, '93. Coal dealer, South Ryegate, Vt.

———Fremont; *enr.* '80-'84 prep.; *fr.* Cumberland Mills, Me.—*x.*

———Warren; *enr.* '51-'54 prep.; *fr.* Gray, Me.—*x.*

Libis, Mrs. Metta Maud Miller (Mrs. Francis J); *enr.* '81-'82 prep., '82-'83 coll., cons., '83-'85 lit., cons., '96-'97 coll., '97-'98 p. g.; *fr.* Huntington, O.; *b.* Akron, O., Jan. 9, '65; *m.* July 6, '86; L. B., Oberlin, '96; A. B., '97. Teacher, Chicago, Ill., 5738 Monroe ave.

Lichty, Ernest Christian; *enr.* '94-'96, '98-'99 acad.; *fr.* Gnadenhutten, O.; *b.* Gnadenhutten, O., Apr. 3, '76; *m.* Shirley O. Culler, Dec. 26, '05. Manufacturer, Pittsburg, Pa., 414 Fitzsimmons bldg.

Lickorish, Maria M.; *enr.* '74-'75 prep.; *fr.* North Ridgeville, O.; *b.* Northampton, Eng. *Addr.* Colorado Springs, Colo., 131 N. Weber st.

Liddell, Marjorie; *enr.* '06-'07 coll.; *fr.* Milford, Mich.; *b.* Laingsburg, Mich., Jan. 10, '88. Student, Ann Arbor, Mich., 311 Thompson st.

* Lieby, Manly S.; *enr.* '67-'68 prep.; *fr.* Williamsport, O.; *d.* Williamsport, O., '67.

Lieth, John C.; *enr.* '63-'64 prep.; *fr.* Nevada, O.—*x.*

Life, George Grant; enr. '91-'92 prep., '92-'99 coll., '99-'02 su.; *fr.* Oberlin, O.; *b.* Oberlin, O., Nov. 19, '73; A. B., Oberlin, '99. Cashier freight office, Chicago, Ill., 6149 Greenwood ave.

———Lottie Emelie (Mrs. Edward W. Clark); *enr.* '87-'89 cons.; *fr.* Oberlin, O.; *b.* Oberlin, O., Oct. 9, '68; *m.* Dec. 24, '90. *Addr.* Ripon, Wis., 615 S. Grove st.

———Mary Ella (Mrs. Charles J. Chamberlain); *enr.* '84-'86 cons.; *fr.* Oberlin, O.; *b.* Oberlin, O., Feb. 3, '66; *m.* July 30, '88. *Addr.* Chicago, Ill., 6149 Greenwood ave.

Life, Emurian Sisag Krikor; enr. '98-'01 sem., '99-'00 cons.; *fr.* Moonjisoon, Caesaria, Turkey; *b.* Moonjisoon, Turkey, May 3, '74; D. B., Oberlin, '01; A. B., Anatolia Coll., Marsovan, Turkey, '94. Evangelist, Cleveland, Ohio, Y. M. C. A. bldg.

Light, Anna Amelia (Mrs. Jacob A. Biddle); *enr.* '69-'70 lit.; *fr.* Chicago, Ill.; *b.* Harrisburg, Pa., Jan. 12, '46; *m.* July 24, '71; L. B., Oberlin, '70; A. M., hon., '96; Mem Sch. Bd., South Manchester, Conn., 10 yrs. *Addr.* New Milford, Conn., All Saints Rectory.

———Ethel Louise; *enr.* '96-'97 cons.; *fr.* Hancock, Mich.—*x.*

———Florence Augusta (Mrs. William S. Davis); *enr.* '99-'00 acad., cons.; *fr.* Lebanon, Pa. *Addr.* Lebanon, Pa., Ninth ave. and E. Lepman st.

Light, Nestor; enr. '72-'75 prep., '75-'79 coll.; *fr.* Chicago, Ill.; *b.* Roxbury, Wis., Apr. 9, '54; *m.* Ella M Searle, Feb. 4, '85; A. B., Oberlin, '79; D. B., Yale, '82. Minister, South Coventry, Conn.

Lighthall, Mina (Mrs. Thomas H. Hurst); *enr.* '06-'08 cons., art, acad.; *fr.* Alden, Ia.; *b.* Alden, Ia., Jan. 30. '85. *Addr.* Alden, Iowa.

Lightner, Dean Howard; enr. '02-'06 coll., cons.; *fr.* Youngstown, O.; *b.* Youngstown, O., Mar. 20, '84; A. B., Oberlin, '06. Insurance, New York, N. Y., 84 William st.

Lightner, Edwin Allan; enr. '99-'03 coll., '01-'03 cons.; *fr.* Youngstown, O.; *b.* Youngstown, O., Jan. 29, '81; *m.* Helen C. Chute, July 25, '06; A. B., Oberlin, '03. Insurance, New York, N. Y., 84 William st.

———Marjorie; *enr.* '06-'08 cons., art, acad.; *fr.* Youngstown, O.; *b.* Youngstown, O., Jan. 6, '89. Student, Oberlin Conservatory; Home: Youngstown, O., 217 Arlington st.

Liginger, John J.; *enr.* '68-'70 prep.; *fr.* Milwaukee, Wis.—*x.*

Liles, Frances Mary; *enr.* '71-'73, '78-'79 prep.; *fr.* Seven Mile House, O. *Addr.* Columbus, Ohio, 121 Martin ave.

———George D.; *enr.* '64-'65 prep.; *fr.* Perkins, O.—*x.*

* ——Robert; *enr.* '70-'71 prep.; *fr.* Monroeville, O.; *d.* Collins, O.

———Robert; *enr.* '75-'76 prep.; *fr.* Bloomingville, O.—*x.*

Lillie, Francis Maurice; enr. '75-'76 prep., '78-'80 coll.; *fr.* Willoughby, O.; *b.* Bainbridge, O., Feb. 15, '55; *m.* Mary Whitehead, May 12, '00; A. B., Oberlin, '80; City engineer, Youngstown, O., '93—. Civil engineer, Youngstown, Ohio.

———Isaac Brock; *enr.* '91-'92 sem.; *fr.* Vestaburg, Mich. *Addr.* Freeport, Mich.

———Martha; *enr.* '55-'57 lit.; *fr.* Northfield, O.—*x.*

Lilly, Fayette Lemuel; *enr.* '78-'80 prep.; *fr.* Mendota, Ill. *Addr.* Lewistown, Ill.

———Jerome John; *enr.* '07-'08 acad., art; *fr.* Toledo, O.; *b.* Toledo, O., Dec. 10, '88. Student, Toledo, Ohio, 239 Broadway.

Limric, Mrs. Nellie Neise; *enr.* '07-'08 cons.; *fr.* Oberlin, O. Student, Oberlin Conservatory; Home: 112 Woodland ave., Oberlin, Ohio.

* Lincoln, Ann Janett (Mrs. J. L. Strong); *enr.* '52-'56 lit.; *fr.* Pittsfield, O.

———Charles H.; *enr.* '59-'61 prep.; *fr.* London, Can.; *b.* Sparta, Ont., Oct. 3, '33; *m.* Mary J. Brooks, June, '71; M. D., Univ. of Mich., '68. Physician, Pontiac, Mich., 288 Huron st.

———Emilie Sophia (Mrs. Frank Klein); *enr.* '90-'91 prep.; *fr.* Denver, Colo. *Addr.* Spokane, Wash.—*y.*

* ——Eudora E. (Mrs. Samuel C. Harvey); *enr.* '95-'96 cons.; *fr.* Bowling Green, O.; *d.* Bowling Green, O., Oct. 31, '07.

———Florinda Elizabeth; *enr.* '04-'06 acad., cons., coll.; *fr.* Oakham, Mass.; *b.* Oakham, Mass., June 20. '86 *Addr.* Oakham, Mass., Box 2.

———Harriet Elizabeth; *enr.* '71-'74 prep.; *fr.* Antwerp, O.; *b.* Antwerp, O., Dec. 28, '52; S. B., Ohio Wesleyan, '77. *Addr.* Los Angeles, Cal., 2915 Altura st.

* ——Henry B.; *enr.* '58-'59 prep.; *fr.* Elyria, O.; *d.* Oberlin, O., July 1, '63.

* ——H. W.; *enr.* '56-'58 prep.; *fr.* Oberlin, O.; *d.* Oberlin, O., '63.

* ———James Spencer; *enr.* '49-'50 prep.; *fr.* Lagrange, O.; *d.* Bristol, Wis., Nov. 6, '64.

———Lucy Amelia (Mrs. John S. Nesbitt); *enr.* '82-'85 cons.; *fr.* Union City, Mich.; *b.* Union City, Mich., Mar. 18, '64; *m.* Nov. 2, '87. *Addr.* Union City, Mich.

* *Lincoln, Marcus Morton; enr.* '59-'61 prep., '61-'66 coll.; *fr.* Oberlin, O.; *d.* Oberlin, O., Oct. 11, '66; A. B., Oberlin, '66.

Lincoln, Thomas Wentworth; enr. '66-'68 prep., '70-'74 coll.; *fr.* Antwerp, O.; *b.* Antwerp, O., Apr. 12, '46; *m.* Ida E. Bardwell, Feb. 16, '82; A. B., Oberlin, '74. A. M., '77; Priv. Co. A, 132nd Reg. O. V. I. Editor and publisher, Long Beach, Cal.

———William Ellaby; *enr.* '53-'54 prep., '55-'56, '57-'59 coll., '60-'61, '63-'65 sem.; *fr.* London, Eng.; *b.* London, Eng., Sept. 8, '31; *m.* Frances L. Marshall, Mar. 10, '65; Hartford Theo. Sem. Minister, Painesville, Ohio.

Lincoln, Winfield Scott; enr. '89-'91 sem.; *fr.* Litchfield, O.; Sem., Oberlin, '91.

Lind, Samuel Edson; *enr.* '81-'82 cons.; *fr.* Canton, O.; *b.* Canton, O., Feb. 18, '54; *m.* Margaret B. Connell, Oct. 1, '85. Music teacher, Cleveland, Ohio, 1864 E. 82 st.

Lindahl, Minnie Louise; *enr.* '06-'08 cons.; *fr.* Sandusky, O., *b.* Erie, Pa., June 23, '88. Student, Oberlin Conservatory; Home: Sandusky, Ohio, 1137 Central ave.

Lindar, Ann; *enr.* '51-'52 prep.; *fr.* Oberlin, O.—*x.*

Lindenberg, Lauren M.; *enr.* '73-'74 coll.; *fr.* Kingston Center, O.—*x.*

Linder, Aimee Emilie; *enr.* '07-'08 su.; *fr.* Cleveland, O.; *b.* Chombala, East Indies, Mar. 13, '80; Grad., Teachers' Sem., Bielefield, Germany. Teacher, Bielefield, Germany, 4 Kleine Berg str.

———J. W.; *enr.* '58-'59 prep.; *fr.* Spencer, O.—*x.*

* ——Phineas J.; *enr.* '59-'61 prep.; *fr.* Spencer, O.; *d.* Cleveland, O.

Lindersmith, Guy R.; *enr.* '80-'82 prep.; *fr.* Edgerton, O. *Addr.* Brentwood, Ark.

Lindley, Amanda A. (Mrs. —— Gilliam); *enr.* '52-'54 lit.; *fr.* Mansfield, O.

———Irma Maurine; *enr.* '02-'03, '05-'06 acad., cons.; *fr.* West York, Ill.; *b.* Hutsonville, Ill., Nov. 11, '78. Music teacher, Portland, Ore., 330 Stark st.

Lindley, Martha; enr. '95-'97 p. t.; *fr.* Hiawatha, Kan.; P. T., Oberlin, '97. *Addr.* Colorado Springs, Colo., 1612 Colorado ave.

———Myrtle Angeline (Mrs. Jesse F. Murphy); *enr.* '83-'85 cons.; *fr.* Bainbridge. O.; *b.* West Grove, Ia., Jan. 14, '65; *m.* Sept. 8, '85. *Addr.* Seattle, Wash., 513 18th ave. N.

Lindley, William Cummings; enr. '03-'07 coll., '05-'06 art; *fr.* Mansfield, O.; A. B., Oberlin, '07. *Addr.* Mansfield, Ohio, 300 Park ave. W.

* Lindmueller, Bertha Clara; *enr.* '95-'96 acad., '96-'97 cons.; *fr.* Cleveland, O.; *d.* Cleveland, O., Nov. 20, '00.

Lindner, Louise; *enr.* '05-'07 cons.; *fr.* Waterloo, Ia.; *b.* Atlantic, Ia., Mar. 5, '88. Organist, Waterloo, Iowa, 1017 W. Third st.

Lindquist, Francis Oscar; *enr.* '91-'92 prep.; *fr.* Marinette, Wis.; *b.* Marinette, Wis., Sept. 27, '69; *m.* Georgia C. Bannister, Nov. 12, '98. Company manager, Greenville, Mich.

Lindquist, Ines Seth; enr. '01-'02, '04-'05 acad., '05-'08 coll.; *fr.* Marinette, Wis.; *b.* Menekaunee, Wis., Aug. 23, '81; A. B., Oberlin, '08. Probation Officer, Columbus, Ohio, Newsboys Home, 49 E. Mound st.

Lindquist, Orville Alvin; enr. '90-'95, '99-'01 cons., '90-'91, '99-'01 acad.; *fr.* Marinette, Wis.; Cons., Oberlin, '01; Mus. B., '06. Professor, Oberlin Conservatory, Oberlin, Ohio, 211 Forest st.

Lindsay, Dorothy Jean; enr. '03-'04 acad., '03-'08 cons.; *fr.* Geneva, O.; *b.* Newark, O., Aug. 7, '85. Mus. B., Oberlin, '08. Music teacher, York, Neb., 614 Beaver ave.

———Kenneth Dove; *enr.* '04-'05 acad., '06-'07 coll., cons.; *fr.* Geneva, O.; *b.* Ironton, O., Mar. 26, '87. Surveyor; Home: York, Neb., 614 Beaver ave.

———Mary Madeline; *enr.* '06-'08 coll., '07-'08 cons.; *fr.* Oberlin, O.; *b.* York, Neb., Sept. 7, '89. Student, Oberlin College; Home: York, Neb., 614 Beaver ave.

Lindsay, Robert Scott; enr. '77-'81 coll., '81-'84 sem.; *fr.* Andover, Mass.; *b.* Montrose, Scotland, June 12, '52; *m.* Flora B. Galbreath, May 22, '84; A. B., Oberlin, '81; Sem., '85. Minister, York, Neb., 614 Beaver ave.

———Sarah P. (Mrs. James L. Douglas); *enr.* '72-'74 cons.; *fr.* Perrysburg, O.; *b.* Perrysburg, O., Mar. 7, '54; *m.* Oct. 20, '74. *Addr.* Peoria, Ill., 410 Wayne st.

———Frank T.; *enr.* '68-'69 prep.; *fr.* Mt. Gilead, O.—*x.*

Lindsey, John King; *enr.* '49-'51 prep.; *fr.* Huntington, O. *Addr.* Kalamazoo, Mich.

———William; *enr.* '62-'66 prep.; *fr.* Oberlin, O.—*x.*

Lindsley, Alphonso D.; *enr.* '74-'75, '76-'77 prep.; *fr.* Penfield, O.; *b.* Penfield, O., Aug. 9, '53; *m.* (1) Emma C. Gott, May 4, '82, (2) Lucy Goodyear, Mar. 2, '92. Farmer, Wellington, Ohio.

———Carrie Evelyn; *enr.* '94-'95 acad.; *fr.* Marion, O.—*x.*

———Clifton B.; *enr.* '79-'81 prep.; *fr.* Penfield, O. *Addr.* Wellington, Ohio.

———Flora Anne (Mrs. Charles Lawyer); *enr.* '78-'79 cons.; *fr.* Jefferson, O.; *b.* West Andover, O., Oct. 8, '56; *m.* May 28, '84. *Addr.* Jefferson, Ohio.

———Helen (Mrs. Moses Greenlee); *enr.* '54-'55 prep.; *fr.* Cherry Valley, O. *Addr.* Cherry Valley, Ohio.

———James Oliver; *enr.* '75-'76 prep.; *fr.* Richmond, O.—*x.*

———Lewis Dell; *enr.* '80-'82 prep.; *fr.* Monroeville, O. *Addr.* Norwalk, Ohio. —*y.*

———Lua; *enr.* '49-'50 prep., '50-'53 lit.; *fr.* Sandusky City, O. *Addr.* Oberlin, Ohio.—*y.*

———Mary Delamater (Mrs. H. D. Messick); *enr.* '90-'91 coll.; *fr.* Cleveland, O. *Addr.* Cleveland, Ohio, 1619 Crawford rd.

———Watson Baird; *enr.* '78-'80 prep.; *fr.* Penfield, O. *Addr.* Wellington, Ohio, R. F. D.

Lindt, Elizabeth; *enr.* '60-'61 prep.; *fr.* Erie, Pa.—*x.*

Lingenfelter, Claude A.; *enr.* '00-'01 acad.; *fr.* Loudonville, O.; *b.* Loudonville, O., May 24, '84; *m.* Marion G. Martin, Nov. 28, '05; M. D., N. Y. Homeopathic Med. Coll., '06. Physician, Bucyrus, Ohio, 123 N. Sandusky ave.

Lingle, Ida Jean (Mrs. J. F. Parsons); *enr.* '93-'94 cons.; *fr.* Cobden, Ill. *Addr.* Joliet, Ill., care Telephone Co.

Lingo, Carrie Ginevra; *enr.* '92-'93 cons.; *fr.* Lebanon, O.; *b.* Lebanon, O. *Addr.* Lebanon, Ohio, 402 Main st.

Linhart, Harvey Samuel; *enr.* '03-'04 cons.; *fr.* Fostoria, O.—*x.*

———James Belmont; *enr.* '01-'03 coll., cons.; *fr.* Pittsburg, Pa.—*x.*

Lininger, William Harding; *enr.* '82-'83 prep.; *fr.* Galion, O.; *b.* Galion, O., Dec. 12, '62; *m.* Flora B. Makefield, Oct. 24, '88. Insurance, Topeka, Kan., 406 Greenwood ave.

Link, Frederic William; *enr.* '57-'58 prep.; *fr.* Zoar, O.; *b.* New Philadelphia, O., Sept. 27, '36; *m.* Tamar A. Matson, July 12, '68. Minister, Jefferson, Ohio, R. F. D., 3.

———Lyman; *enr.* '58-'60 prep.; *fr.* Cassodaga, N. Y.—*x.*

Linn, Ednah Vivion; *enr.* '07-'08 cons.; *fr.* Emerson, Ia. *Addr.* Emerson, Iowa.

———Elizabeth Phinniah (Mrs. Clarence L. Shaver); *enr.* '01-'02 cons.; *fr.* West Newton, Pa.; *b.* South Huntingdon Tp., Pa., July 10, '85; *m.* June 21, '06. *Addr.* Somerset, Pa., 29 W. South st.

———George; *enr.* '70-'72 prep.; *fr.* Melmore, O.; *b.* Melmore, O.. Sept. 20, '50; *m.* Mary E. Johnson, May 19, '79; Trus. Brooklyn Tp., '95-'96; Mem. Bd. of Ed., '99-'00; Mayor, Linndale Village, '03—. Real estate, Cleveland, Ohio, 509 Williamson bldg.

———Harriet S.; *enr.* '53-'54 prep.; *fr.* Marion, O.—*x.*

———Mary A.; *en.* '53-'55 prep.; *f.* Marion, O.—*x.*

Linnon, Maude Marie; *enr.* '06-'07 acad., cons.; *fr.* Kittanning, Pa. *Addr.* Kittanning, Pa., 219 Chestnut st.

Linsley, Carrie Evelyn; *enr.* '94-'95 cons., acad.; *fr.* Marion, O.—*x.*

———Charles A.; *enr.* '72-'73 prep.; *fr.* Millville, N. Y. *Addr.* Covina, Cal.

———Ella M. (Mrs. William H. Matthews); *enr.* '74-'75 prep.; *fr.* Millville, N. Y.; *b.* Watertown, N. Y., Oct 10, '52; *m.* June 21, '94. *Addr.* Middlebury, Vt.

* *Linsley, Emily Clarissa* (Mrs. Mortimer H. Stanford); *enr.* '77-'81 lit.; *fr.* Galion, O.; *d.* Danville, Ill., June 25, '95; Lit., Oberlin, '81.

———Grace (Mrs. William B. Quaintance); *enr.* '87-'89 prep., cons.; *fr.* New York, N. Y.; *b.* Chicago, Ill., Nov. 15, '69; *m.* June 2, '94. *Addr.* New York, N. Y., 918 West End ave.

———William; *enr.* '66-'67 prep.; *fr.* Oberlin, O.—*x.*

Linthecon, Nathaniel A.; *enr.* '69-'71 prep.; *fr.* Chicago, Ill.—*x.*

Linton, Alfred; *enr.* '68-'69 prep., '69-'70 coll.; *fr.* Richview, Ill—*x.*

———Anna Delight; *enr.* '75-'82 prep., '76-'77 cons.; *fr.* Nelson, O.—*x.*

———Edward; *enr.* '50-'51 prep.; *fr.* Kingston, Can.—*x.*

* ——Isabella (Mrs. Charles Peck); *enr.* '52-'53 prep., '53-'54 lit.; *fr.* Camden, O.; *d.* Iowa, Sept. 5, '63.

———William Clark; *enr.* '77-'79 prep.; *fr.* Clarksville, O.—*x.*

Lippett, Frank F.; *enr.* '73-'74 prep., '74-'75 coll.; *fr.* Grey's Mills, Pa. *Addr.* Meadville, Pa.

Lippus, William Henry; *enr.* '77-'78 prep.; *fr.* Berlin Heights, O.; *b.* Sandusky, O., Aug. 13, '54; *m.* Clara A. Lambert, Mar. 26, '85. Merchant, Berlin Heights, Ohio.

Lipscomb, Mary A. (Mrs. L. C. Stone); *enr.* '73-'75 cons.; *fr.* Oberlin, O.

* Liscomb, Charles Henry; *enr.* '67-'68 prep.; *fr.* Oberlin, O.; *d.* Elyria, O., Nov. 18, '79.

———Mary Albina (Mrs. Xenophon Peck); *enr.* '61-'62 prep.; *fr.* Vermilion, O. *Addr.* Toledo, Ohio, 2460 Collingwood ave.

List, Lolo; *enr.* '00-'01 cons.; *fr.* Massillon, O.; *b.* Massillon, O., May 23, '82. Organist and music teacher, Massillon, Ohio, 50 E. Tremont st.

Lister, Amy Elizabeth; *enr.* '03-'04 coll., '04-'05 su.; *fr.* Cleveland, O.—*x.*

* Litchfield, Ella Augusta; *enr.* '82-'84 prep., '83-'84 cons.; *fr.* Litchfield, Ill.; *d.* Colfax, Cal., '02.

Littell, Robert William; *enr.* '91-'92 acad.; *fr.* Creston, O.; *b.* Creston, O., Oct. 27, '73; *m.* Oral E. Weimer, Nov 24, '97. Manufacturer, Eaton Rapids, Mich.

Little, Alice Cowles; *enr.* '81-'82 prep., '82-'88 lit.; *fr.* Janesville, Wis.; *b.* Janesville, Wis., May 9, '65; Lit., Oberlin, '88. Office work, Oberlin, Ohio, 217 E. College st.

———Alma Julia (Mrs. Harvey S. App); *enr.* '84-'86 cons.; *fr.* Newton Falls, O.; *b.* Newton Falls, O., '71; *m.* '95. *Addr.* Cleveland, Ohio, 1784 Crawford rd.

———Charles Finney; *enr.* '57-'59 prep.; *fr.* Oberlin, O.; *b.* Oberlin, O., May 5, '39; *m.* Kate Bailey, Aug. '63. Carpenter, Oberlin, Ohio, 69 S. Main.

Little, Clara Helen (Mrs. David P. Simpson); *enr.* '85-'87 prep., '87-'92 coll., '87-'88 art; *fr.* Janesville, Wis.; *b.* Janesville, Wis., Sept. 9, '69; *m.* July 14, '97; Ph. B., Oberlin, '92. *Addr.* Cleveland, Ohio, 1231 W 116 st.

———Edwin Robert; *enr.* '05-'06 acad.; *fr.* Norwalk, O.; *b.* Norwalk, O., Apr. 24, '87. Student; Home: Norwalk, Ohio, 128 E. Main st.

———Elizabeth Howard; *enr.* '86-'87 prep., art, '98-'99 cons.; *fr.* Janesville, Wis.; *b.* Janesville, Wis., Oct. 16, '63. *Addr.* Oberlin, Ohio, 217 E. College st.

* ——Francis; *enr.* '37-'38, '39-'42 prep.; *fr.* Oberlin, O.; *d.* Lackawaxen, N. Y., June 17, '06.

* ——Frank Henry; *enr.* '62-'63 prep.; *fr.* Oberlin, O.; *d.* Oberlin, O., Aug. 3, '63.

———Harriette Wing; *enr.* '93-'94 cons.; *fr.* Monroe, Mich. *Addr.* Monroe, Mich.

———Ira B.; *enr.* '47-'49 prep.; *fr.* Circleville, N. Y.—*x.*

* ——Jennie D. (Mrs. Thomas R. Rowland); *enr.* '67-'69, '70-'71 prep.; *fr.* Russia, O.; *d.* Kansas City, Kan., Sept. 15, '06.

* ——Jessie Ann (Mrs. William H. Gilbert); *enr.* '60-'61 prep.; *fr.* Oberlin, O.; *d.* Oberlin, O., Sept. 2, '04.

* Joseph R.; *enr.* '43-'44, '45-'46 prep., '46-'48 coll.; *fr.* Middlebury, O.; *d.* Crete, Neb., Apr. 7, '91.

———Lottie; *enr* '70-'71 cons.; *fr.* Joliet, Ill.—*x.*

———Louise (Mrs. Henry S. Viets); *enr.* '60-'61 prep., '61-'64 lit.; *fr.* Kewanee, Ill.; *b.* Wethersfield, Ill., May 29, '43; *m.* Dec. 27, '65. *Addr.* Grinnell, Iowa.

* ——Martha B. (Mrs. William W. Cook); *enr.* '40-'42 lit.; *fr.* Oberlin, O.; *d.* Marshall, Minn., Oct. 18, '06.

* ——Martha E.; *enr.* '43-'47 lit.; *fr.* Middlebury, O.—*x.*

———Martha Lamson; *enr.* '93-'94 acad.; *fr.* Oberlin, O.; *b.* Fairport, N. Y., June 2, '70. Mechanics Institute, Rochester, N. Y. Teacher, Alpena, Mich., 216 State st.

Little, Martha Pidgin (Mrs. Frank D. Jackson); *enr.* '87-'89 prep., '89-'93 coll.; *fr.* Janesville, Wis.; *b.* Janesville, Wis., June '25, '71; *m.* Oct. 9, '95; A. B., Oberlin, '93. *Addr.* Milton, Wis.

———Mary Ethelyn; *enr.* '00-'01 cons.; *fr.* Greenville, O.—*x.*

———Mary Fellows; *enr.* '93-'95 cons.; *fr.* Owosso, Mich.—*x.*

———Mary H.; *enr.* '54-'55 lit.; *fr.* Henrietta, N. Y.—*x.*

Little, Maud M. (Mrs. Jesse Macy); *enr.* '60-'61 prep., '61-'64 lit.; *fr.* Kewanee, Ill.; *b.* Kewanee, Ill., Apr. 22, '45; *m.* July 25, '72; L. B., Oberlin, '65. *Addr.* Grinnell, Iowa, 1015 Eighth ave.

———Milton McEwen; *enr.* '46-'47 prep.; *fr.* Birmingham, O. *Addr.* Lackawack, N. Y.

———Olive Kate; *enr.* '82-'84 prep.; *fr.* Noneworth, O.—*x.*

———Palmer, Jewett; *enr.* '94-'96 acad.; *fr.* Burlington, Ia.—*x.*

———Sophia Amelia (Mrs. Stephen N. Frisbie); *enr.* '53-'55 prep., '55-'57 lit.; *fr.* Oberlin, O.; *b.* Newburgh, N. Y., Apr. 30, '35; *m.* Aug. 9, '77. *Addr.* Minneapolis, Minn., 3232 Harriet ave.

Little, Susan Genevieve; *enr.* '93-'96 acad. '96-'00 coll., '00-'01 su., '99-'01 art; *fr.* Oberlin, O.; *b.* Lapeer, Mich., Mar. 18, '75. A. B., Oberlin, '00. Teacher, Alpena, Mich., 216 State st.

* ——Temperance (Mrs. William L. Coleman); *enr.* '45-'46 lit.; *fr.* Watskill, N. Y.

———Vesta Mildred; *enr.* '06-'08 coll.; *fr.* Lorain, O. Student, Oberlin College; Home: Oberlin, Ohio, Hamilton st.

Littlefield, J. H.; *enr.* prep.; *fr.* Grand Rapids, Mich.—*x.*

Littlejohn, Frank Mortimer; *enr.* '94-'95 acad., cons.; *fr.* Merrill, Wis. *Addr.* Denver, Colo., 1730 Sherman ave. —*y.*

———Gilbert H.; *enr.* '34-'35 prep.; *fr.* Haight, N. Y.—*x.*

———Minnie Loella (Mrs. Ralph E. Smith); *enr.* '94-'95 cons.; *fr.* Merrill, Wis.; *b.* Milton, Wis., Sept. 23, '76; *m.* June 28, '06. *Addr.* Merrill, Wis., 804 Third st.

———Richard Denthriff; *enr.* '81-'82 prep.; *fr.* Columbus, Miss.—*x.*

———Thomas Benjamin; *enr.* '88-'92 prep.; *fr.* Louisburg, N. C.; *b.* Louisburg, N. C., Mar. 9, '63; *m.* Ma Luisa Silviera, Aug. 21, '00; Priv. Co. H, 3rd N. Y., N. G., Vols., '98. Teacher; Court interpreter, Marianao, Cuba, 20 Gral Maceo st.

* Litts, Palmer; *enr.* '61-'62 prep., '62-'65 sem.; *fr.* Pecatonica, Ill.; *d.* Lake City, Ia., July 13, '06.

Livermore, Henry D.; *enr.* '41-'43 prep.; *fr.* Wilmington, Vt.—*x.*

Livers, T. J.; *enr.* '56-'57 prep.; *fr.* Upper Sandusky, O.—*x.*

Livingston, Charles; *enr.* '07-'08 acad.; *fr.* Kent, O. *Addr.* Kent, Ohio.

* *Livingston, Charles; enr.* '40-'41 prep., '41-'45 coll., '45-'48 sem.; *fr.* Hamilton, Scotland; *d.* Fernando Po, W. Africa, '74; A. B., Oberlin, '45; D. B., Union Sem., '49.

Livingston, Chester Gilbert; enr. '98-'00 acad., '00-'04 cons., '99-'00, '01-'04 cons.; *fr.* Sidney, O.; *b.* Darke Co., O., Apr. 28, '80. A. B., Oberlin, '04. Teacher, Honolulu, Hawaii, Kamehameha Schools.

* ——Jasper H.; *enr.* '39-'44 prep.; *fr.* Jamaica, W. I.

———Laura Edith; *enr.* '05-'07 acad., cons.; *fr.* Huntington, Ind.; *b.* Quincy, O., Feb. 22, '85. *Addr.* Huntington, Ind., College park.

———Lawrence R. S.; *enr.* '39-'43 prep.; *fr.* Jamaica, W. I.—*x.*

———Melissa Agatha; *enr.* '83-'84 prep., '84-'85 prep, cons.; *fr.* Port Gibson, Miss. —*x.*

———Nellie Beatrice; *enr.* '05-'06 coll., '06-'07 su.; *fr.* Huntington, Ind.; *b.* Lima, O., June 7, '82; A. B., Central Coll., '05. Nurse, Huntington, Ind.

Livingston, Stanley Centennial; enr. '96-'98 acad., '98-'02 coll., '99-'02 cons.; *fr.* Sidney, O.; *b.* Quincy, O., June 20, '76; *m.* Anna M. Rouwenhorst, Aug. 9, '04. A. B., Oberlin, '02. Teacher, Honolulu, Hawaii, Kamehameha Schools.

Livingstone, Flora May (Mrs. Benjamin Clarke); *enr.* '87-'88 prep.; *fr.* Oberlin, O.; *b.* Oberlin, O., June 4, '65; *m.* Dec. 24, '02. *Addr.* Cleveland, Ohio, 4818 Franklin ave.

* ——May E. (Mrs. ——); *enr.* '53-'54 prep., '55-'56 prep.; *fr.* Kingston, Jamaica, W. I.

Llewellyn, Pearl; *enr.* '02-'03 cons.; *fr.* California, Pa. *Addr.* Pittsburg, Pa., 3 Stratton Lane.

* ——Samuel David; *enr.* '77-'78 prep.; *fr.* Mineral Ridge, O.

Lloyd, Alfred Tennyson; *enr.* '96-'97 acad., '97-'98 coll.; *fr.* Oakwood, Cal.—*x.*

———Eleanor Marian; *enr.* '07-'08 cons.; *fr.* Elyria, O.; *b.* Alliance, O., Sept. 25, '89. Student, Oberlin Conservatory; Home: Elyria, Ohio, 132 Broad st.

———Charles C.; *enr.* '65-'67 prep.; *fr.* Tiffin, O.—*x.*

———Eliphalet Andrews; *enr.* '85-'88 prep.; *fr.* Sandusky, O.—*x.*

———Elizabeth Stella (Mrs. Ed T. Evans); *enr.* '93-'94 cons.; *fr.* Jackson, O.; *b.* Jackson, O., June 1, '72; *m.* Oct. 30, '95; Clk. of Ct., Jackson Co., O., '00-'06. *Addr.* Coalton, Ohio.

* Lloyd, Ella Flora (Mrs. Park Heaton); *enr.* '84-'86 cons.; *fr.* Nebraska City, Neb.; *d.* Waco, Tex., May 31, '93.

———Elmer Newman; *enr.* '83-'86 prep., '86-'87 coll.; *fr.* Medina, O.—*x.*

———Elsie May; *enr.* '03-'04 cons.; *fr.* Fulton, O.—*x.*

———Fannie; *enr.* '02-'03 acad., cons.; *fr.* Ebensburg, Pa. *Addr.* Ebensburg, Pa.

———George Taylor; *enr.* '98-'99 coll.; *fr.* Glen Ellyn, Ill.; *b.* St. Charles, Ill., Jan. 1, 78. L. B., Wheaton Coll., '00; A. B., Univ. of Ill., '02. Civil engineer, Kinmundy, Ill.

Lloyd, Karl Ernest; *enr.* '00-'05 coll., '04-'05 art; *fr.* Elyria, O.: *b.* Tamaqua, Pa., Sept. 10, '84; A. B., Oberlin, '05; E. M., Columbia, '08. Mining engineer, Elyria, Ohio, 132 Broad st.

———Lulu Ellen (Mrs. S. H. Forrer); *enr.* '02-'04 cons., acad.; *fr.* Fostoria, O. *Addr.* Norwalk, Ohio.

———Minnie Cora; *enr.* '94-'95 cons.; *fr.* Columbus, O. *Addr.* Columbus, Ohio. —*y.*

———Nevada May; *enr.* '01-'02, '03-'04 cons.; *fr.* Marengo, O.—*x.*

———Penelope; *enr.* '51-'52 prep.; *fr.* Louisville, Ky.—*x.*

Loar, Lloyd Allayre; *enr.* '03-'05 cons.; *fr.* Lewiston, Ill.—*x.*

* Loba, Victor Eugene; *enr.* '78-'79 sem.; *fr.* Oberlin O.; *d.* Noble, Mo., Apr. 19, '95.

Lockart, John J.; *enr.* '54-'55 prep.; *fr.* Hanover, O.—*x.*

Locke, Annie Luella; *enr.* '02-'06 cons.; *fr.* Harlansburg, Pa.; *b.* Harlansburg, Pa. E. D. B., Slippery State Normal, '92; E. B., State Normal, '95. Music teacher, Skidmore, Pa., R. F. D., 1.

* *Locke, Helen E.* (Mrs. Horace Wellington); *enr.* '41-'46 lit.; *fr.* West Cambridge, Mass.; *d.* Amherst, Mass., Jan. 22, '79; Lit., Oberlin, '46.

———Miriam Hannah (Mrs. Paul L. Corbin); *enr.* '99-'00 acad., '00-'02 coll., '02-'03 cons.; *fr.* Henry Ill. *Addr.* Shanghai, China, care American Bible Society.

Lockerby, Metha Harriet; *enr.* '07-'08 cons., coll.; *fr.* Quincy, Mich.; *b.* Quincy, Mich., Feb. 18, '88. Student, Oberlin Conservatory; Home: Quincy, Mich., 103 W. Chicago st.

Lockerman, Mary L.; *enr.* '75-'76 cons.; *fr.* Mayfield, O.—*x.*

Lockhart, Celestia E; *enr.* '62-'63 prep.; *fr.* Des Moines, Ia.—*x.*

———Ellis; *enr.* '63-'64 prep.; *fr.* Olmsted Falls, O.—*x.*

———Mary E. (Mrs. Sylvester E. Tilton); *enr.* '72-'73 prep.; *fr.* Freeport, O.; *b.* Bucyrus, O., Mar. 13, '54; *m.* June 9, '81. *Addr.* Prairie Depot, Ohio, Main st.

———Sarah; *enr.* '52-'53 prep.; *fr.* Painesville, O.—*x.*

* Lockwood, Cornelius L.; *enr.* '58-'59, '62-'63 prep.; *fr.* Elyria, O.; *d.* Put-in-Bay, O., Jan. 13, '65.

———F. A.; *enr.* '59-'61 prep.; *fr.* Chester, Vt.—*x.*

———Laura; *enr.* '07-'08 cons.; *fr.* Cedar Rapids, Ia.; *b.* Maynard, Ia., July 6, '86. Student, Oberlin Conservatory; Home: Cedar Rapids, Iowa, 1010 Fifth ave.

———Lizzie Verna (Mrs. Roy H. Williams); *enr.* '93-'98, '02-'04 cons.; *fr.* Milan, O.; *b.* Milan O., Aug. 26, '75; *m.* Dec. 7, '98. *Addr.* Sandusky, Ohio.

———Louisa (Mrs. Enoch Malin); *enr.* '52-'53 prep.; *fr.* Painesville, O. *Addr.* Painesville, Ohio.—*y.*

———Nellie June; *enr.* '03-'04 cons.; *fr.* Saginaw, Mich.—*x.*

———Philo; *enr.* '70-'71 prep.; *fr.* Auburn, Ind.—*x.*

———S. T.; *enr.* '53-'54 prep.; *fr.* Hamilton, N. Y.—*x.*

———Walter; *enr.* '51-'52 prep.; *fr.* Williston, Vt.—*x.*

———William; *enr.* '50-'51 prep.; *fr.* Williston, Vt.—*x.*

Locy, Herman Tennyson; *enr.* '91-'93 prep.; *fr.* Fostoria, O. Dentist, Akron, O.

Loder, David M.; *enr.* '52-'53 prep.; *fr.* Bath, N. Y.—*x.*

Lodge, Edward Ballard; *enr.* '88-'90 prep., '89-'90 art, '90-'91 cons.; *fr.* Cuyahoga Falls, O.; *b.* Cleveland, O., Jan. 27, '70; *m.* Martha Townsend, Dec., 27, '06; D. D. S., Univ. of Mich., '93. Dentist, Cleveland, Ohio, 432 Rose bldg.

Lodge, George Henry; *enr.* '95-'96 acad.; *fr.* Cuyahoga Falls, O.; *b.* Cleveland, O., Nov. 30, '75; *m.* Florence A. Call., Nov. 5, '04. Business, Cuyahoga Falls, Ohio.

———Helen Alice (Mrs. Robert B. Taylor); *enr.* '93-'94 cons.; *fr.* Iowa City, Ia.; *b.* Mt. Vernon, Ia., Jan 19, '71; *m.* Oct. 17, '94; A. B., Parsons Coll., Fairfield, Ia., '92. *Addr.* Long Beach, Cal., 1855 E. Second st.

———Lillian Plumb; *enr.* '89-'91 cons.; *fr.* Cuyahoga Falls, O.; *b.* Cleveland, O., July 7, '73. Business, Cuyahoga Falls, Ohio.

———Louis Buffet; *enr.* '97-'98 acad.; *fr.* Cuyahoga Falls, O.—*x.*

———William Ralph; *enr.* '91-'94 acad.; *fr.* Cuyahoga Falls, O.; *b.* Newburgh, O., June 6, '74; *m.* Mary A. Ellsworth, Nov. 3, '03; J. P., Stow Tp., O., '05—. Company Manager, Cuyahoga Falls, Ohio, R. F. D.

Lodwick, William; *enr.* '89-'93 sem; *fr.* Youngstown, O.; *b.* Wales, '66; *m.* Nellie L. Ruddock, '93; Sem., Oberlin, '93. Minister, Hartford, Wis.

Loeb, Henry King; *enr.* '83-'85, '86-'87 prep., '87-'91 coll.; *fr.* Woodville, Miss.; A. B., Oberlin, '91; LL. B., Chicago Coll., of Law '98; U S. Deputy Coll., '92; Deputy Assessor and Coll., '96-'97. Lawyer, Chicago, Ill., 120 Randolph st.

* Loehlin, Henry Eberhart; *enr.* '95-'96 sem.; *fr.* Lockport, Ill.; *d.* Canterbury, N. H., Sept. 19, '05.

Loenshal, Morris; *enr.* '70-'73 coll.; *fr.* Frankfort, O.; *b.* Germany, Apr. 10, '46; *m.* Minerva Knapp, Dec. 25, '76; Priv. Co. H, 20th Conn., V. I., Aug., '64-July, '65. Bookkeeper; Notary public, Toledo, Ohio, 560 Oakwood st.

Lofberg, Eva May; *enr.* '07-'08 cons.; *fr.* Ironwood, Mich.; *b.* Three Lakes, Mich., Aug. 26, '89. Student, Oberlin, Conservatory; Home: Ironwood, Mich., 332 Marquette st.

Logan, Addie; *enr.* '86-'88, '89-'90 prep., '90-'91 cons.; *fr.* Woodcock, Pa.—*x.*

———Arthur Corning; *enr.* '89-'92 prep., '00-'01 sem.; *fr.* Ruk, Micronesia. *Addr.* Shanghai, China.

———Dwight Hotchkiss; *enr.* '82-'83 coll.; *fr.* Gustavus, O.; *b.* Greene, O., Oct. 31, '61; *m.* Alice Lyon, Oct. 22, '91; Tp. Trus. Kinsman, '96-'02. Farmer, Kinsman, Ohio, R. F. D., 1.

———George Allison; *enr.* '85-'88 prep.; *fr.* Waddington, N. Y.—*x.*

———Jenna Elsie; *enr.* '01-'02 cons.; *fr.* Belleview, Mo.—*x.*

———Lewis Mansfield; *enr.* '81-'82 prep.; *fr.* Washington, Conn.—*x.*

———Mabel; *enr.* '97-'98 acad., cons.; *fr.* Cleveland, O.—*x.*

———Mary Delia (Mrs. William W. Semones); *enr.* '88-'89 sem.; *fr.* Hortonville, Wis.; *b.* Hortonville, Wis., June 26, '64; *m.* Feb. 7, '07. *Addr.* Roseberry, Idaho.

———Minnie Ethelda (Mrs. J. Vincent Rosewarne); *enr.* '88-'90 lit.; *fr.* Hortonville, Wis.; *b.* Hortonville, Wis., Jan. 27 '68; *m.* June 22, '92. *Addr.* Seattle, Wash., 5602 15th ave. N. W.

* *Logan, Robert William;* *enr.* '66-'68 coll., '68-'72 sem.; *fr.* York, O.; *d.* Ruk, Micronesian Islands, Dec. 27, '87; Sem., Oberlin, '72.

———Viola Ray; *enr.* '06-'07 acad.; *fr.* New York, N. Y.; *b.* New York, N. Y., Jan. 27, '90. *Addr.* New York, N. Y., 200 W. 131st st.

———Walter George; *enr.* '93-'94 acad., '95-'97 cons.; *fr.* Cleveland, O. *Addr.* Ravenswood Station, Chicago Ill.

———William H.; *enr.* '72-'74 prep.; *fr.* Chillicothe, O.—*x.*

Logue, James Robert; *enr.* '72-'73 prep., '73-'76 coll.; *fr.* Northfield, O.; *b.* Northfield, O., Apr. 7, '56; *m.* Amy R. Reddall, July 11, '95; D. D., Westminster Coll., '03. Minister, Buffalo, N. Y., 337 Summer st.

Lohman, Edward Adam; *enr.* '01-'02 acad.; *fr* Cleveland, O.; *b.* New York, N. Y., Oct. 22, '77; *m.* Lena Scheuer, Mar. 18, '08. Builder and contractor, Cleveland, Ohio, 4110 Archwood ave.

Lohnes, Carrie May (Mrs. Edward W. Priebe); *enr.* '97-'00 acad., '00-'04 coll.; *fr.* Minonk, Ill.; *b.* Minonk, Ill., May 5, '82; *m.* May 31, '06; A. B., Oberlin, '04; P. T., '04. *Addr.* Oak Park, Ill., 626 W. Kenilworth ave.

Lohnes, Ella (Mrs. Eugene W. Hanna); *enr.* '93-'95 acad., '95-'99 coll.; *fr.* Minonk, Ill.; Ph. B., Oberlin, '99. *Addr.* Morgan Park, Ill., 2222 Ebuda ave.

———Leeta Belle (Mrs. W. Butler Cooley); *enr.* '97-'00 acad.; *fr.* Minonk, Ill.; *b.* Minonk, Ill., Nov. 3, '79; *m.* Dec. 25, '00. *Addr.* Oberlin, Ohio, 180 Forest st.

———Nettie (Mrs. James W. Van Doren); *enr.* '93-'95 acad.; *fr.* Minonk, Ill.; *b.* Minonk, Ill., Apr. 9, '75; *m.* Sept. 24, '92. *Addr.* Minonk, Ill.

Lohr, Michael; *enr.* '57-'59 prep.; *fr.* Brandon, O.—*x.*

Lombard, Edith Edna (Mrs. Donald D. Smith); *enr.* '03-'04 cons.; *fr.* Hastings, Mich.; *b.* Hastings, Mich., July 10, '83; *m.* Feb. 14, '06. *Addr.* Muscatine, Iowa, 316 W. Fourth st.

Lomis, Sarah A.; *enr.* '53-'54 prep.; *fr.* Belfast, N. Y.—*x.*

London, Annie Stewart (Mrs. J. A. Campbell); *enr.* '78-'79 prep.; *fr.* Philadelphia, Pa. *Addr.* Seattle, Wash., 5725 17th st. N. E.

Loney, Dorothy Helen; *enr.* '06-'08 acad., cons.; *fr.* Norwalk, O. *Addr.* Norwalk, Ohio, 124 E. Main st.

Long, Barzillai Medway; enr. '67-'68 prep., '70-'72, '73-74 sem.; *fr.* Fremont, O.; *b.* Sandusky, O.; *m.* Clementine Bash, Dec. 28, '82; Sem., Oberlin, '74; A. M., Otterbein Univ., '78; D. D., Lane Univ., '93. Minister, Lincoln, Neb., 2523 Q st.

Long, Bess Esther; enr. '03-'07 coll., '07-'08 su.; *fr.* Toulon, Ill.; A. B., Oberlin, '07. *Addr.* Toulon, Ill.

———Carrie Elizabeth; *enr.* '81-'82, '83-'84 cons.; *fr.* Piqua, O.—*x.*

* ——Charles; *enr.* '60-'61 prep.; *fr.* North Evans, N. Y.; *d.* North Evans, N. Y., Oct. '78.

* ——Christina Mary; *enr.* '88-'90 cons.; *fr.* Oberlin, O.

———David B.; *enr.* '56-'58, '60-'61 prep.; *fr.* Huntington, O.; *b.* Knox Co., O., June 14, '39; *m.* Harriett M. Sage, Mar. 17, '61; 1st Sergt., Co. F, 124th Reg. O. V. I., Hospital Steward, U. S. A., Aug., '62-Mar., '68; Mem. Kan. Leg., '76-'80; State Fish Com'r., '77-'83. Farmer; stock raiser, Ellsworth, Kan.

———Ellen (Mrs. George Ford); *enr.* '57-'58 prep.; *fr.* Lyme, O.; *b.* Lyme, O., Feb. 19, '38; *m.* Mar. 26, '72. *Addr.* Santa Cruz, Cal., 6 Highland ave.

———Ethel May; *enr.* '01-'03 cons., '01-'02 acad.; *fr.* Kingston, O.—*x.*

———Eugene; *enr.* '78-'79 prep.; *fr.* Galion, O.—*x.*

———Gertrude; *enr.* '73-'74 prep.; *fr.* Marion, O.—*x.*

———Henry B.; *enr.* '52-'54 prep.; *fr.* Fremont, O.—*x.*

———J. C.; *enr.* '67-'68 prep.; *fr.* Christiansburg, O.—*x.*

———Jacob; *enr.* '53-'54 prep.; *fr.* Somerset, Pa.—*x.*

———Jennie M. (Mrs. David M. Shaw); *enr.* '67-'68 prep.; *fr.* Penfield, O.; *b.* Huntington, O., Oct. 9, '48; *m.* Mar. 29, '88. *Addr.* St. Johns, Mich., 513 N. Lansing st.

* ——John; *enr.* '57-'58 prep.; *fr.* Huntington, O.; *d.* Dover, Okla., Feb. 15, '98.

———John Forest; *enr.* '07-'08 coll.; *fr.* Toulon, Ill.; *b.* Toulon, Ill., Sept. 2, '86. Student, Oberlin College; Home: Toulon, Ill.

———Lewis Otto; *enr.* '01-'02 acad.; *fr.* Florida, O.; *b.* Florida, O., Mar. 8, '85. Club secretary, Toledo, Ohio, cor. Madison and Huron sts.

———Linnie (Mrs. Russell B. Krebs); *enr.* '67-'68 prep.; *fr.* Penfield, O. *Addr.* Ellsworth, Kan.

———Margaret A.; *enr.* '64-'65 prep.; *fr.* Litchfield, O.—*x.*

———Milan DeWitt; *enr.* '73-'74 prep.; *fr.* Fremont, O.; *b.* Fremont, O., Dec. 17, '54; *m.* Pauline McCahon, June 1, '76; A. B., Otterbein Univ., '76, A. M., '79, D. D., '97. Minister, Sheridan, Wyo., 136 Coffean ave.

———Mildred Hamilton (Mrs. Emery B. Willett); *enr.* '84-'86 cons., '85-'86 prep.; *fr.* Bryan, O. *Addr.* Bryan, Ohio.

———Nellie Hortense; *enr.* '99-'01 cons.; *fr.* Richmond, Mich.—*x.*

Long, Richard Hoadley; enr. '99-'06 acad., coll., '02-'04 cons.; *fr.* Florida, O.; *b.* Florida, O., June 28, '83; A. B., Oberlin, '06. Lumber insurance, Sandusky, Ohio, cor Hancock and Adams sts.

* ——Simeon C.; *enr.* '53-'55 prep.; *fr.* Huntington, O.; *d.* Trumbull Co., O., '93.

———Ulala Geraldine; *enr.* '75-'76 lit.; *fr.* Marion, O.—*x.*

Long, Willard Lonzo; enr. '92-'94 acad., '94-'96, '97-'99 coll.; *fr.* Clay Centre, Kan.; *b.* Lawrence, Kan., Mar. 6, '75; A. B., Oberlin, '99. Mining, Pleasant Hope, Mo.

———William; *enr.* '50-'53 prep.; *fr.* Huntington, O.; *b.* Pa., '27; *m.* Mary E. Crawford, '55. Farmer, Pompeii, Mich.

———William Ervin; *enr.* '94-'96 acad.; *fr.* Oberlin, O.—*x.*

* ——William H.; *enr.* '56-'58 prep., '58-'59 coll.; *fr.* Lyme, O.; *d.* Bellevue, O., '94.

———William L.; *enr.* '71-'72 prep.; *fr.* Napoleon, O.—*x.*

* ——Zelpha M.; *enr.* '53-'54 lit.; *fr.* Lyme, O.; *d.* Manteno, Ill., '54.

Longbon, Ella Elizabeth (Mrs. Moses C. Ross); *enr.* '71-'73 prep.; *fr.* North Eaton, O.; *b.* Eaton, O., July 30, '55; *m.* July 11, '75. *Addr.* Grafton, Ohio, R. F. D.

———Grace Alice (Mrs. John Longson); *enr.* '90-'92 cons.; *fr.* North Eaton, O.; *b.* North Eaton, O., Dec. 26, '69; *m.* Dec. 8, '96. *Addr.* Swaledale, Iowa.

———Mary C. (Mrs. Charles W. Sumner); *enr.* '73-'75 prep.; *fr.* North Eaton, O.; *b.* North Eaton, O., '57; *m.* Feb., '79. *Addr.* Berea, Ohio, 41 Henry st.

Longenecker, Anna Jane (Mrs. Albert Snell); *enr.* '90-'91 cons.; *fr.* Mendon, Mich. *Addr.* Battle Creek, Mich.

———Charles Clyde; *enr.* '97-'98 acad.; *fr.* Rochelle, Ill. *Addr.* East Rochelle, Ill.

Longenecker, George Washington; enr. '89-'91 prep., '91-'92, '93-'95 sem.; *fr.* Mendon, Mich.; *b.* Lancaster Co., Pa., Oct. 30, '61; *m.* Rose E. Ernst, Aug. 5, '91; Sem., Oberlin, '95. Minister, Minot, N. Dak., Lock Box 1155.

Longfellow, Henry; *enr.* '62-'63 prep.; *fr.* Bath, O.—*x.*

* *Longley, Alfred; enr.* '39-'41 sem.; *fr.* Hawley, Mass.; *d.* Chatham, O., Mar. 16, '51; Sem., Oberlin, '41.

* ——Joseph Grout; *enr.* '42-'44 prep.; *fr.* Hawley, Mass.; *d.* Greenville, Ill., May 6, '71.

Longley, Moses Maynard; enr. '39-'42 coll., '42-45 sem.; *fr.* Hawley, Mass.; *d.* Belvidere, Ill., Apr. 12, '04; A. B., Oberlin, '42, Sem., '45, A. M., '45.

* Longly, William Ferguson; *enr.* '37-'38 coll.; *fr.* Hawley, Mass.; *d.* Cobden, Ill., May 27, '87.

Longren, Charles William; *enr.* '78-'80 prep.; *fr.* Wilcox, Pa.; *b.* Wevserum, Sweden, Feb. 27, '57; *m.* Mary A. Jackson, Jan, 19, '88; A. B., Bowdoin, '84, A. M., '87; Andover Sem., '87; Ph. D., Denver Univ., '03. Minister, Longmont, Colo., 319 Bross st.

Longwell, Cora Adella; *enr.* '98-'00 cons.; *fr.* Penn Yan, N. Y.—*x.*

Longworth, S. Jennie; *enr.* '66-'67 prep., '67-'69 lit.; *fr.* Lexington, O.—*x.*

Loofbourrow, Dhel Huldah Eunice; *enr.* '05-'07 cons.; *fr.* Mount Sterling, O. *Addr.* Mt. Sterling, Ohio.

———John Ralph; *enr.* '99-'00 acad.; *fr.* Mt. Sterling, O.; *b.* Mt. Sterling, O., Apr. 29, '81; *m.* Rosamond Pursell, Oct. 3, '07. Bank cashier, Mt. Sterling, Ohio.

* ——Lemuel Glenn; *enr.* '95-'97 acad., '98-'99 coll.; *fr.* Mt. Sterling, O.; *d.* Mt. Sterling, O., Apr. 4, '05.

———Rena Helen (Mrs. Harry A. Fitzgerald); *enr.* '85-'87 lit., '86-'87 lit., cons., art; *fr.* Mt. Sterling, O.; *b.* Mt. Sterling, O.; *m.* Oct. 7, '90. *Addr.* Washington, C. H., Ohio, Oakland ave.

———Ross Kauffelt; *enr.* '95-'96, '97-'99 acad., '99-'00 coll., '00-'01 su.; *fr.* Mt. Sterling, O.; *b.* Mt. Sterling, O., Mar. 5, '76; *m.* Nettie H. Rowland, June 5, '01. Expert accountant, Lakewood Ohio, 12210 Detroit ave.

Loofburrow, Elias; *enr.* '61-'63 prep., '68-'69 coll.; *fr.* New Corydon, Ind.—*x.*

Look, Asher; *enr.* '41-'43 prep.; *fr.* Romeo, Mich.—*x.*

Loomis, Aaron M.; *enr.* '50-'51 lit.; *fr.* Cambria, N. Y.; *b.* Jefferson, N. Y., Apr. 30, '31; *m.* (1) Jane Briggs, Mar. 9, '52; (2) Alice A. Spitzer, Aug. 9, '67; Capt. Co. K, 24th Reg. Ia. V. I., Aug., '62-June, '65; Mem. Iowa Leg., '96. Postmaster, Wyoming, Iowa.

* ——Alanson Richards; *enr.* '54-'55 prep.; *fr.* Fulton, N. Y.; *d.* St. Louis, Mo., Feb. '92.

———Albert Marshall; *enr.* '88-'91 prep.; *fr.* El Paso, Tex.; *b.* San Luis Obispo, Cal., June 14, '73; *m.* Florence Foley, Mar. 18, '02. Farmer, Fabens, Tex.

———Alison Noble; *enr.* '81-'83 prep., cons., '83-'84 cons.; *fr.* Windsor, O.; *b.* Windsor, O., Feb. 16, '60; *m.* Mary E. Harrington, Oct. 2, '84; Treas., Jefferson Village, O., '01; Treas. Bd. of Ed. Banker, Jefferson, Ohio.

———Burt S.; *enr.* '73-'74 prep.; *fr.* Huntsburg, O. *Addr.* Augusta, Kan.

———Catherine Irene (Mrs. Alfred B. Smythe); *enr.* '98-'99 acad., '99-'00 acad., cons., '00-'01 cons., '01-'02 cons., coll.; *fr.* Oil City, Pa.; *b.* Oil City, Pa., Dec. 24, '80; *m.* Nov. 13, '02. *Addr.* Lakewood, Ohio, 116 Clifton Park.

———Charles H.; *enr.* '70-'71 prep., '71-'72 cons.; *fr.* Carthage, N. Y. *Addr.* Carthage, N. Y.

* ——Charles Milton; *enr.* '66-'69 prep.; *fr.* Grafton, O.; *d.* Cleveland, O.

———Charles W.; *enr.* '74-'76 prep., '76-'79 coll.; *fr.* Charlestown, O.; *b.* Charlestown, O., Nov. 24, '53; *m.* Julia M. Colt, Sept. 8, '91; A. B., Amherst Coll., '82; D. B., Yale Theo. Sem., '88. Minister, Ashby, Mass.

———Chloe Ann (Mrs. Nelson Roberts); *enr.* '51-'52 lit.; *fr.* Charleston, O. *Addr.* Kingsville, Ohio.

———Clarence Black; *enr.* '07-'08 coll.; *fr.* Oberlin, O.; *b.* Sparta, Mich., Nov. 20, '87. Student, Oberlin College; Home: Oberlin, Ohio, 132 Forest st.

———Edmund Lorain; *enr.* '75-'78 prep.; *fr.* Scotch Ridge, O.; *b.* Scotch Ridge, O., June 6, '56; *m.* Jennie M. Murch, Mar. 11, '80; Mem. Council, Bowling Green, O., '92-'95; Mem. Sch. Bd., Webster Tp., O., '05-—. Farmer, Pemberville, Ohio, R. F. D.

———Electa I.; *enr.* '60-'61, '62-'63 prep.; *fr.* Warrensville, O.—*x.*

Loomis, Eli Robert; *enr.* '72-'73 prep., '75-'78 sem.; *fr.* Pawlett, Vt.; Sem., Oberlin, '78. Minister, Olympia, Wash., 108 W. 10th st.

———Elizur Hinman; *enr.* '82-'88 prep.; *fr.* Oberlin, O.; *b.* Atwater, O., Feb. 15, '67; *m.* Minnie Udell, June 28, '06. Druggist, Portland, Ore., Fourth and Washington sts.

* ——Emma J. (Mrs. Arthur Gray); *enr.* '61-'63 prep., '63-'64 lit.; *fr.* Olmsted Falls, O.; *d.* Olmsted, O., '67.

———Ernestine Eudora (Mrs. George K. Rundell); *enr.* '86-'88 cons.; *fr.* Jefferson, O.; *b.* Jefferson, O., Nov. 3, '65; *m.* Sept. 12, '88. *Addr.* Jefferson, Ohio.

———Flora Adaline (Mrs. Frank E. Beach); *enr.* '77-'79, '80-'81 lit.; *fr.* Oberlin, O.; *b.* Atwater, O., May 27, '58; *m.* Dec. 23, '86. *Addr.* Portland, Ore., 524 Elm st.

———Francesca; *enr.* '05-'06 coll.; *fr.* Cherokee, Ia.; *b.* Cherokee, Ia., Feb. 7, '87. Student, Cherokee, Iowa, 113 S. Sixth st.

———Fred Harrington; *enr.* '07-'08 coll.; *fr.* Jefferson, O.; *b.* Rock Creek, O., Feb. 12, '89. Student, Oberlin College; Home: Jefferson, Ohio.

Loomis, Frederique Pierson; *enr.* '89-'92 prep., '92-'96 coll.; *fr.* Hannibal, Mo.; *b.* Hannibal, Mo., Nov. 29, '72; *m.* Mary E. Rodgers, Oct. 14, '96; S. B., Oberlin, '96. Wholesale coal dealer, Omaha, Neb., U. S. National Bank Bldg.

———Hannah Marie; *enr.* '00-'02 cons.; *fr.* Chandlerville, Ill.; *b.* Beardstown, Ill., Nov. 13, '80. Teacher, Hinsdale, Ill.

Loomis, Harriet Elizabeth; *enr.* '97-'02 coll., '97-'98 cons.; *fr.* Oil City, Pa.; *b.* Oil City, Pa., Aug. 22, '78; A. B., Oberlin, '01. *Addr.* Oil City, Pa., 20 Graff st.

Loomis, Helen Maria (Mrs. Frank McConaughy); *enr.* '73-'74 prep., '77-'80 lit.; *fr.* Charleston, O.; *b.* Atwater, O., Nov. 27, '54; *m.* Aug. 5, '84; Lit., Oberlin, '80. *Addr.* Kalama, Wash.

* ——Henry C.; *enr.* '56-'57 prep.; *fr.* Olmsted Falls, O.; *d.* Cleveland. O.

———Henry W.; *enr.* '50-'52 prep.; *fr.* Eagleville, O.—*x.*

———Loomis, Irene Gertrude (Mrs. James Hardman); *enr.* '78-'80 prep.; *fr.* Charlestown, O.; *b.* Charlestown, O., July 24, '59; *m.* May 10, '82. *Addr.* Cleveland, Ohio, 2181 Cornell rd.

———James Holley; *enr.* '58-'59 prep.; *fr.* Fulton, N. Y.; *b.* Conn., Nov. 7, '40; *m.* Mary E. Buell, Sept., '61; Priv. Co. H, 24th Reg. N. Y. V. I., 1 yr., 2nd Lieut., 184th Reg. N. Y. V. I., in Civil War. City treasurer, Philipsburg, Mont.

———James Pardee; *enr.* '81-'82 prep.; *fr.* Wadsworth, O. *Addr* Akron, Ohio.

———Joseph R.; *enr.* '62-'63 prep.; *fr.* Kewanee, Ill.; *b.* Kewanee, Ill., Nov. 26, '43; *m.* Mary L. Van Wagner, Jan. 1, '68; Commissary Sergt., Co. H, 134th Ill. V. I. Banker, Osborne, Kan.

* *Loomis, Julia M.* (Mrs. William A. Brown); *enr.* '57-'59 lit.; *fr.* Fulton, N. Y.; *d.* Grand Rapids, Mich., Mar. 20, '80; Lit., Oberlin, '60.

———Julia Sarah; *enr.* '86-'88 cons.; *fr.* Cazenovia, N. Y.; *b.* Cazenovia, N. Y., '69. Music teacher, Cazenovia, N. Y.

———Lee Carpenter; *enr.* '06-'08 coll.; *fr.* Windsor, O.; *b.* Windsor, O., Nov. 10, '88. Student, Oberlin College; Home: Windsor, Ohio.

———Lee Pierson; *enr.* '01-'02 coll.; *fr.* Bevier, Mo.; *b.* Hannibal, Mo., Sept. 28, '84. Managing editor "Muscatine Journal," Muscatine, Iowa, 209 Iowa ave.

———Lizzie Augusta; *enr.* '75-'76 prep.; *fr.* Syracuse, N. Y.—*x.*

———Lona C.; *enr.* '70-'71 prep., '71-'72 lit.; *fr.* Hudson, O.—*x.*

———Mabel Ina (Mrs. John W. Kirkpatrick); *enr.* '89-'91 coll.; *fr.* Wyoming, Ia.; *b.* Wyoming, Ia., Sept. 10, '71; *m.* Oct. 8, '90. *Addr.* Wyoming, Iowa.

———Mary Alice (Mrs. George D. Gardiner); *enr.* '82-'83 cons.; *fr.* Windsor, O.; *b.* Windsor, O., Apr. 13, '58; *m.* Oct. 15, '90. Church chorister, Mesopotamia, Ohio.

———Mary Fidelia (Mrs. Clark A. Burton); *enr.* '73-'74 prep., '74-'75 lit.; *fr.* Huntsburg, O.; *b.* Huntsburg, O., Dec. 14, '56; *m.* Mar. 21, '82. *Addr.* Bismarck, N. Dak., 722 Sixth st.

* ——Mason; *enr.* '53-'54 prep.; *fr.* Harrisville, O.; *d.* Evanston, Ill., Oct. 2, '02.

———May C. (Mrs. Joseph W. Harris); *enr.* '74-'75 prep., '75-'78 lit.; *fr.* Lodi, O.; *b.* Lodi, O., Apr. 16, '57; *m.* June 18, '79. *Addr.* Lodi, Ohio.

———Metta May; *enr.* '83-'85 prep.; *fr.* Carneout, Ia.—*x.*

———Milo Mason; *enr.* '92-'93 acad.; *fr.* Wyoming, Ia.; *b.* Wyoming, Ia., Feb. 20, '74; M. D., Rush Medical Coll., '97. Physician, Omaha, Neb., 2415 N. 24th st.

* ——Rufus David; *enr.* '79-'80 prep.; *fr.* Ravenna, O.; *d.* Charlestown, O., Sept. 6, '87.

———Ruth A. (Mrs. Spencer J. Tourtellot); *enr.* '62-'63 prep.; *fr.* Lodi, O. *Addr.* Hopkinton, Iowa.

———Sarah E.; *enr.* '64-'65 prep.; *fr.* Chicago, Ill.—*x.*

———Sarah J. (Mrs. Shepard Dyer); *enr.* '42-'43 prep., '44-'45 lit.; *fr.* Harrisville, O.; *b.* Rodman, N. Y., July 21, '26; *m.* June 22, '48. *Addr.* Lodi, Ohio.

———Winifred Ellen; *enr.* '06-'08 coll.; *fr.* Jefferson, O.; *b.* Rock Creek, O., Apr. 19, '87. Student, Oberlin College; Home: Jefferson, Ohio.

* Loose, Cornelius; *enr.* '68-'69 prep.; *fr.* Raiseville, Mich.; *d.* Scotia, Neb., '98.

———Cyrus Wiley; *enr.* '78-'79 prep.; *fr.* Monroe, Mich.—*x.*

———Nathaniel; *enr.* '66-'67 prep.; *fr.* Monroe, Mich. *Addr.* Hiawatha, Kan.

Loranz, Carrie Mildred; *enr.* '03-'05, '06-'07 cons., '04-'05 acad.; *fr.* Clarinda, Ia.; *b.* Clarinda, Ia. Director of Conservatory, Clarinda, Iowa, 106 Chestnut st.

Lord, Charles Colburn; *enr.* '82-'83, '85-'86 prep; *fr.* Orange, Vt.—*x.*

* *Lord, Mrs. Elizabeth Watson Russell* (Mrs. Asa D.); *enr.* '37-'38 lit., '40-'42 coll.; *fr.* Kirtland, O.; *d.* Batavia, N. Y., May 24, '08; A. M., hon., Oberlin, '01.

Lord, Frances Adelaide (Mrs. Edward P. Church); *enr.* '58-'59 lit., '59-'63 coll.; *fr.* Fayetteville, N. Y.; *b.* Randolph, O., Aug. 9, '40; *m.* Aug. 1, '65; A. B., Oberlin, '63, A. M., '96. *Addr.* Oberlin, Ohio, 70 N. Water.

———Frances Marie; *enr.* '07-'08 coll., cons.; *fr.* Plano, Ill.; *b.* Plano, Ill., Feb. 14, '89. Student, Oberlin College; Home: Plano, Ill.

* ——Frederic; *enr.* '60-'61 prep.; *fr.* Hamilton, N. Y.; *d.* Oneida, N. Y., '86.

———Ginerva Jane; *enr.* '77-'78 prep., '78-'80 lit.; *fr.* Ravenna, O.; *b.* Ellsworth, O., Dec. 4, '58. Dressmaker, Columbus, Ohio, 1528 Menlo pl.

———Helen Henrietta (Mrs. John D. Lewis); *enr.* '74-'75 prep., '75-'77, '79-'80 lit.; *fr.* Ravenna, O.; *b.* Ellsworth, O., June 21, '56; *m.* Oct. 5, '86. *Addr.* Ravenna, Ohio, cor Oak and Freedom sts.

* ——Herbert; *enr.* '59-'60 prep.; *fr.* Fayetteville, N. Y.; *d.* Tucson, Ariz., Nov. 4, '72.

* ——Kate A. (Mrs. W. E. Wheeler); *enr.* '72-'73, '79-'81 cons.; *fr.* Olivet, Mich.; *d.* Pleasant Hill, Tenn., July 23, '03.

Lord, Louis Eleazer; enr. '93-'97 coll.; *fr.* Ravenna, O.; *b.* Ravenna, O., July 14, '75; *m.* Frances M. Partridge, Sept. 18, '00; A. B., Oberlin, '97, A. M., '97; A. M., Harvard, '00; Ph. D., Yale, '08. Professor, Oberlin College, Oberlin, Ohio. Addr. '08-'09, Münchenerstr, 15 II., Berlin, W. Germany.

* ——Sophronia (Mrs. Levi Beardsley); *enr.* '37-'38 lit.; *fr.* Augusta, N. Y.; *d.* Newark, N. Y., Apr. 9, '65.

* ——William P.; *enr.* '35-'36, '37-'38, '39-'40 coll.; *fr.* Sherburne, N. Y.; *d.* Fayetteville, N. Y., Aug. 30, '59.

———William R.; *enr.* '75-'76 prep.; *fr.* Oberlin, O.—*x.*

Lore, Martha A.; *enr.* '74-'75 prep.; *fr.* Fredericktown, O.—*x.*

Loreaux, Maude Lucile; *enr.* '00-'02 cons.; *fr.* Sterling, O.; *b.* Sterling, O., Feb. 3, '81. Teacher, East Akron, Ohio, R. F. D. 21.

———William Durbin; *enr.* '05-'06 acad.; *fr* Sterling, Ohio.; *b.* Sterling, O., Jan. 8, '85. Student; Home: East Akron, Ohio, R. F. D. 21.

Lorenz, Anna Elizabeth; *enr.* '96-'98 cons.; *fr.* Dover, Ill. *Addr.* Norwalk, Ohio.

———Caroline Anna (Mrs. —— Howell); *enr.* '86-'87 lit.; *fr.* Oberlin, O.

Loring, Albert E.; *enr.* '73-'74 prep.; *fr.* Berlin Heights, O.—*x.*

———Benjamin William; *enr.* '83-'84 prep.; *fr.* Oswego, N. Y.—*x.*

———Frank L'Emoine, Jr.; *enr.* '90-'91 prep., cons.; *fr.* Windsor, Can. *Addr.* New York, N. Y., 10 Wall st.—*y.*

Loring, Henrietta May; enr. '70-'71 prep., '71-'75 lit.; *fr.* Wakeman, O.; *b.* Biddeford, Me., '53; Lit., Oberlin, '75. *Addr.* Pasadena, Cal., 44 Washington st.

Losee, Franklin B.; *enr.* '69-'71 prep.; *fr.* Saratoga Springs, N. Y. Real estate, Toledo, Ohio, Nasby Bldg.

Lothrop, Alfred Peirce; enr. '02-'06 coll., '05-'06 cons., '06-'07 p. g., cons.; *fr.* Leominster, Mass.; *b.* Leominster, Mass., June 25, '84; A. B., Oberlin, '06, A. M., '07. Teacher, New York, N. Y., 1120 Amsterdam ave.

Lott, George Wesley; enr. '88-'96 cons.; *fr.* Warren, Pa.; Cons., Oberlin, '96. Music teacher, Warren, Pa., 212 East st.

———Joseph; *enr.* '58-'59 prep.; *fr.* Oberlin, O.—*x.*

Loucks, Jeremiah; *enr.* '59-'60 prep.; *fr.* Vermilion, O. *Addr.* Florence, Ohio.

———Sarah Etta (Mrs. Harry Plumber); *enr.* '88-'89 lit., cons., '89-'90 cons., coll., '90-'91 coll.; *fr.* Stoner's, Pa.

Loud, Flora Maria (Mrs. James Ford); *enr.* '76-'78 cons.; *fr.* Romeo, Mich. *Addr.* Romeo, Mich.

Loudon, Anna Stewart; *enr.* '77-'78 prep.; *fr.* Philadelphia, Pa.—*x.*

Lougee, Elizabeth; *enr.* '98-'99 p. t., lit., '99-'00 art, acad.; *fr.* Everett, Mass.—*x.*

Lough, Roy Arthur; *enr.* '98-'99 cons.; *fr.* Fairmount, W. Va.—*x.*

Loughbaum, Nancy E.; *enr.* '71-'72 prep.; *fr.* Leesville Cross Roads, O.—*x.*

* *Longhead, Byron Burrett; enr.* '71-'75 coll.; *fr.* Windham, O.; *d.* Ravenna, O., Dec. 24, '00; A. B., Oberlin, '75; M. D., Cleveland Med. Coll., '77.

Loughridge, Alice Ermina (Mrs. John B. M., Bishop); *enr.* '71-'73 lit.; *fr.* Grinnell, Ia.; *b.* Huntsville, Ark., Apr. 10, '49; *m.* Oct. 18, '77. Lit., Oberlin, '73. *Addr.* Toledo, Iowa.

———Elizabeth; *enr.* '50-'52 lit.; *fr.* Youngstown, O.—*x.*

* *Loughridge, Emily Amanda* (Mrs. Sylvester S. Dillman); *enr.* '49-'54 lit.; *fr.* Mansfield, O.; *d.* Lamesa, Cal., Apr. 8, '00; Lit., Oberlin, '54.

* ——Margaret J. (Mrs. Samuel F. Cooper); *enr.* '45-'51 lit.; *fr.* Mansfield, O.; *d.* Campbell, Cal., Dec. 18, '03.

———Mary Ann; *enr.* '49-'50 prep., '50-'51 lit.; *fr.* Youngstown, O.—*x.*

* ——William; *enr.* '34-'35 prep.; *fr.* Mansfield, O.; *d.* Oskaloosa, Ia., '64.

Louhead, Hattie J.; *enr.* '56-'57 prep.; *fr.* Morris, Ill.—*x.*

Louis, Charles S.; *enr.* '70-'71 prep.; *fr.* Middleton Springs, Vt.—*x.*

Loutzenhiser, Daniel; *enr.* '67-'68 prep.; *fr.* Gustavus, O. *Addr.* Farmdale, Ohio.

Love, Andrew Alexander; enr. '86-'88 coll., '91-'92 p. g.; *fr.* York, Minn; *b.* York, Minn., '61; *m.* Nellie M. Campbell., July 1, '93; A. B., Oberlin, '88. Business, Fargo, N. Dak.

———Charles P.; *enr.* '58-'59 prep.; *fr.* Oberlin, O.—*x.*

———Elsa Marie Jones (Mrs. Andrew Cooke); *enr.* '96-'00 cons.; *fr.* Constantine, Mich. *Addr.* Chicago, Ill., 1347 Lawrence ave.

———Jerome W.; *enr.* '46-'47 prep.; *fr.* Milwaukee, Wis.—*x.*

Love, John Lorenzo; enr. '87-'88 prep., '88-'92 coll.; *fr.* Asheville, N. C.; *b.* Asheville, N. C., Oct. 6, '68; A. B., Oberlin, '92; A. M., '98; LL. B., Catholic Univ. of Amer., '98; LL. M., '00. Teacher, Langston, Okla., A. and N. University.

———Lillie Le Grande; *enr.* '98-'00 cons.; *fr.* Jersey City, N. J.; *b.* Jersey City, N. J., Mar. 12, '77. Music teacher, New York, N. Y., 11 E. 33rd st.

———Martha; *enr.* '74-'75 cons.; *fr.* Fredericktown, O. *Addr.* Fredericktown, Ohio.

———Mary Idell; *enr.* '07-'08 acad.; *fr.* Muskogee, Okla.; *b.* Muskogee, Okla., Aug. '92. Student, Oberlin Academy; Home: Muskogee, Okla.

Love, Para Cushman (Mrs. Frederick C. Kingsbury); *enr.* '94-'96 acad., '96-'99 coll., '99-'00 su.; *fr.* Fremont, Neb.; Ph. B., Oberlin, '99. *Addr.* Columbus, O., 946 Madison ave.

———Roma Louise; *enr.* '01-'02 acad.; *fr.* Fremont, Neb. *Addr.* Columbus, O., 946 Madison ave.

* Lovejoy, George Washington; *enr.* '52-'57 prep.; *fr.* Oberlin, O.; *d.* Rochester, Minn., June 3, '05.

* ——Lucy S. (Mrs. O. W. White); *enr.* '43-'44 prep., '44-'46 lit.; *fr.* Oberlin, O.; *d.* Sept. 25, '56.

* ——William W.; *enr.* '56-'57 prep.; *fr.* Oberlin, O.; *d.* '66.

Loveland, Arthur Meyer; *enr.* '82-'85 prep.; *fr.* Newton, Ia.; *b.* Kellogg, Ia., Nov. 30, '60; *m.* Alice G. Smith, June 29, '98. Bank cashier, Oberlin, Ohio, 144 N. Professor st.

———Candace Matilda (Mrs. Harry P. Johnson); *enr.* '86-'88 cons.; *fr.* Lamar, Pa.; *b.* Kellogg, Ia., May 20, '70; *m.* Aug. 10, '98. *Addr.* Ben Avon, Pa., 918 Church ave.

* ——Celestia A.; *enr.* '44-'45, '46-'47 lit.; *fr.* Wellington, O.; *d.* Oberlin, O., Mar. 1, '98.

* ——Cordelia Justina (Mrs. D. P. Reamer); *enr.* '46-'47, '51-'53 lit.; *fr.* Wellington, O.; *d.* Oberlin, O., Apr. 7, '05.

* ——Cyreno; *enr.* '48-'49 prep.; *fr.* Wakeman, O.; *d.* Michigan.

———Edwin Benedict; *enr.* '72-'73, '75-'76 prep., '76-'78 coll.; *fr.* Oberlin, O.; *b.* Wellington, O., Jan. 17, '58; *m.* Ruth S. Easton, Apr. '93. Insurance, Kansas City, Mo., Victor bldg.

* ——Flora A. (Mrs. ——); *enr.* '71-'75 cons., prep.; *fr.* New Haven, O.; *d.* Newark Valley, N. Y., June 16, '00.

———Flora Della (Mrs. Charles N. Youngs); *enr.* '79-'80 cons.; *fr.* New Haven, O.; Brownsville, Mich., July 28, '61; *m.* Dec. 5, '89. *Addr.* Boughtonville, Ohio.

———Frank C.; *enr.* '56-'57 prep.; *fr.* Wellington, O.; *b.* Wellington, O., Aug. 26, '39; *m.* Isabella Sayles, Feb. 23, '71; Priv., Sergt., 2nd Lieut., 1st Lieut., Capt., Lieut. Col., Col. 6th Reg. O. Vol. Cavalry, '61-'65; U. S. Disbursing Pension Agt., N. Y. City, '89-'94. *Addr.* New York, N. Y., 27 William st.

———Frances E. (Mrs. William L. Loveland); *enr.* '80-'82 lit.; *fr.* Wellington, O. *Addr.* Milwaukee, Wis., 264 Knapp st.

———Harry Wilbur; *enr.* '97-'99 art; *fr.* Oberlin, O.; *b.* Jasper Co., Ia., Feb. 27, '74; *m.* Winnifred A. Paige, June 26, '02. Banker, Jeannette, Pa., care Jeanette Savings and Trust Co.

———Helen Francelia; *enr.* '72-'75, '77-'79 cons.; *fr.* Oberlin, O.—*x.*

———Helen Strong; *enr.* '96-'97 acad.; *fr.* Newark Valley, N. Y.—*x.*

* ——John B.; *enr.* '46-'49 coll.; *fr.* New Haven, O.; *d.* Fremont, O., July 27, '03.

* ——La Fayette; *enr.* '55-'56 prep.; *fr.* New Haven, O.; *d.* Carson, Kan., Dec. 15, '69.

* ——Mrs. Matilda Tyler (Mrs. Louis Burroughs); *enr.* '58-'59 lit.; *fr.* Garrettsville, O.; *d.* Garrettsville, O., Aug. 6, '02.

Loveland, Reuben Eddy; enr. '82-'85 prep., '85-'88, '89-'90 coll.; *fr.* Newton, Ia.; *b.* Kellogg, Ia., Nov. 24, '62; *m.* Genevra R. Jackson, Dec. 31, '90; A. B., Oberlin, '90. Supt. of Schools, Mineral Point, Wis.

———William W.; *enr.* '49-'51 prep.; *fr.* New Haven, O. *Addr.* Lawrence, Mich.

Loveless, Braman Holden; *enr.* '87-'89 coll.; *fr.* Wheaton, Ill.; *m.* Alice J. Guild, '92; LL. B., Union Coll. of Law, '90. Attorney, Wheaton, Ill.

———Edward Moon; *enr.* '85-'87 prep.; *fr.* Hubbard, O.—*x.*

* *Lovell, Louisa Jane* (Mrs. M. B. Bateham); *enr.* '42-'46 lit., '47-'48 p. g.; *fr.* Unionville, O.; *d.* Columbus, O., Sept. 25, '48; Lit., Oberlin, '46.

Loveridge, Lina Lymam; *enr.* '92-'93 acad.; *fr.* Madison, O. *Addr.* Madison, Ohio.

* Lovering, Harriet; *enr.* '65-'66 prep.; *fr.* Sandusky City.

Lovering, Maud; enr. '96-'99 coll.; *fr.* Findlay, O.; *b.* Sandusky, O., Dec. 22, '76; Ph. B., Oberlin, '99. Teacher, Findlay, Ohio, 328 N. West st.

Lovett, John; *enr.* '45-'47 prep.; *fr.* Washington, O.—*x.*

Low, Celestine Cooper (Mrs. William C. Landis); *enr.* '95-'96 acad.; *fr.* New York, N. Y.; *b.* Manasquan, N. J., June 18, '69; *m.* Aug. 2, '99. Missionary, Lakeport, N. H., 20 Lane ct.

———Henry Frank; *enr.* '74-'76 prep.; *fr.* Albion, Ill.—*x.*

* *Low, John Jay; enr.* '42-'45 coll., '45-'48 sem.; *fr.* Poughkeepsie, N. Y.; *d.* Apr. 24, '88; A. B., Oberlin, '45.

* ——John Knox; *enr.* '43-'44 prep., '44-'47 coll.; *fr.* Cleveland, O.; *d.* Cleveland, O., '87.

Lowber, Elizabeth B.; *enr.* '52-'53 lit.; *fr.* Janesville, Wis.—*x.*

Lowden, Ina Isabelle; *enr.* '94-'95 cons.; *fr.* Hubbard, Ia. *Addr.* Iowa Falls, Ia.

Lowe, Caroline May; *enr.* '86-'89, '93-'94 cons.; *fr.* Medina, O.; *b.* Whittlesey, O. Music teacher, Organist, Cleveland, Ohio, 7203 Lexington ave.

Lowe, Cornelius Marshall; *enr.* '77-'78 coll.; *fr.* Polkville, N. J.; *b.* Knowlton, N. J., Feb. 23, '50; *m.* Emma Faulkner, Dec. 25, '78; A. B., Oberlin, '78; A. M., '84; Ph. D., Neb. Wesleyan Univ., '91; Litt. D., Gale Coll., Wis., '99. Minister, Cole Camp, Mo.

———George K.: *enr.* '64-'65 prep.; *fr.* La fayette, O.—*x.*

* ——Isaac P.; *enr.* '42-'43 prep., '43-'44 coll.; *fr.* Marion, O.; *d.* Chickasaw, O., Apr. 11, '44.

———Lucy D. (Mrs. Lee P. Watson); *enr.* '80-'82 cons.; *fr.* Shelby, O.; *b.* Barnesville, O., June 8, '63; *m.* Feb. 22, '82. *Addr.* Fairmont, W. Va., Box 184.

———Thomas; *enr.* '60-'61 prep.; *fr.* St. Georges, Bermuda Islands.—*x.*

———William A.; *enr.* '56-'57 prep.; *fr.* Zionsville, Ind.—*x.*

Lowell, Ferdinand E.; *enr.* '90-'92, '93-'94 acad.; *fr.* Crystal Lake, Ill. *Addr.* Algonquin, Ill.

———Lorenzo Darius; *enr.* '88-'90 prep., '90-'91 coll.; *fr.* Crystal Lake, Ill. *Addr.* Nunda, Ill.

Loweth, Charles Frederick; *enr.* '76-'77 lit.; *fr.* Oberlin, O.; *b.* Cleveland, O., Mar. 3, '57; *m.* Carrie T. Curtis, Feb. 15, '81. Civil engineer, Chicago, Ill., 1359 Railway Exchange.

Lowing, May C.; *enr.* '75-'76 cons.; *fr.* Summit, Pa.—*x.*

* Lowrie, Ella E.; *enr.* '64-'65 lit.; *fr.* Madison, O.; *d.* Oakland, Cal.

———John Alexander; *enr.* '76-'78, '81-'83 prep; *fr.* Rochester, O.; *b.* Cleveland, O., Dec. 20, '57; *m.* Aletta McDonnell, Dec. 24, '85; Mem. Bd. Sch. Examiners, Medina Co., O., 7 yrs. Postmaster, Seville, Ohio.

* Lowry, Agnes Marie; *enr.* '01-'03 acad., cons.; *fr.* Hastings, Mich.; *d.* Hastings, Mich., Oct. 16, '04.

Lowry, Gail; *enr.* '97-'03 acad., coll., '06-'07 p. g.; *fr.* Berlin Heights, O.; *b.* Berlin Heights, O., Dec. 3, '65; A. B., Oberlin, '03; P. T., '03. Secretary, Y. W. C. A., Columbus, Ohio, 65 S. Fourth st.; Home: Berlin Heights, Ohio.

———Mae Mull Vena (Mrs. William H. Jones); *enr.* '92-'93 con.; *fr.* Pontiac, Ill.; *b.* Livingston Co., Ill., Nov. 7, '73; *m.* Sept. 19, '00. Dressmaker, Evanston, Ill., 1730 Oak ave.

———Robert William; *enr.* '03-'04 acad.; *fr.* Chicago, Ill.—*x.*

———Vileda (Mrs. Charles Bohasseck); *enr.* '96-'98 cons.; *fr.* Oberlin, O.; *b.* Oberlin, O., Feb. 24, '78; *m.* Aug. 28, '03. *Addr.* Elmhurst, Ill., 232 S. York st.

Loy, Bertha; *enr.* '95-'96 acad., '99-'00 cons.; *fr.* Ottawa, O.—*x.*

Lozier, Bessie Ferris (Mrs. F. M. Gregg); *enr.* '86-'91 cons., '87-'88, '89-'91 prep.; *fr.* Cleveland, O. *Addr.* Cleveland, O., 1898 E. 89th st.

Lucas, Amasa Waters; *enr.* '63-'64, '65-66 prep.; *fr.* Pittsfield, O.; *b.* Pittsfield, O., Aug. 19, '44; *m.* Mary Shepherd, Apr. 7, '70. Farmer, fruit grower, Canon City, Colo., R. F. D., Box 146.

———Carrie Amanda; *enr.* '74-'76 prep., '75-'76 cons.; *fr.* Marion, O.—*x.*

———George Andrew; *enr.* '87-'88 sem.; *fr.* Cleveland, O. *Addr.* Cleveland, Ohio, 2900 Broadway S. E.

———George Walter Mathew; *enr.* '91-'92, '93-'94 prep.; *fr.* Washington, D. C.—*x.*

Lucas, Geraldine Adorna; *enr.* '91-'93 acad., '93-'98 coll.; *fr.* Pierce, Neb.; A. B., Oberlin, '98. *Addr.* New York, N. Y., 745 Forest ave.

———Harriet Isabelle; *enr.* '86-'87 prep., cons.; *fr.* Kansas City, Mo.—*x.*

———Ira H.; *enr.* '57-'61 prep., '62-'63 coll.; *fr.* Pittsfield, O.; *b.* Pittsfield, O., Dec. 21, '38; *m.* Cecelia F. Greenleaf, '88; C. D., Palmer Sch. of Chiropractic, '03; Priv. Co. H, 2nd Reg. O. Vol. Cavalry, Feb., '64-Sept., '65; Hospital Steward. "Doctor of Chiropractic," Berkeley, Cal., 2409 Carlton st.

———J.; *enr.* '56-'57 prep.; *fr.* Pittsfield, O.—*x.*

———Kate (Mrs. Carl Gool); *enr.* '86-'87 prep.; *fr.* Fredericksburg, O. *Addr.* Shreve, Ohio.

———L.; *enr.* '56-'57 prep.; *fr.* Ottawa City, O.—*x.*

———Lucy Maria (Mrs. Aaron Ripley); *enr.* '58-'62 prep.; *fr.* Pittsfield, O.; *b.* Pittsfield, O., Feb. 23, '41; *m.* Nov. 14, '69. *Addr.* Canon City, Colo., R. F. D., Box 67.

———Lulu Maud; *enr.* '02-'03 cons.; *fr.* Cambridge, O.—*x.*

———Maybell Dorothea; *enr.* '95-'99 cons., '98-'99 coll.; *fr.* Kansas City, Mo.—*x.*

———Minnie Missouri; *enr.* '92-'93 cons.; *fr.* Copper Falls, Mich.—*x.*

Lucas, Oramel William; enr. '68-'70, '71-'74 prep., '74-'77, '79-'80 coll., '80-'83 sem.; *fr.* Pittsfield, O.; A. B., Oberlin, '80, Sem., '83; Pres., Sch. Bd. Minister, Berkeley, Cal., 2049 Carlton st.

———Sara Anna; *enr.* '96-'98, '04-'05 cons.; *fr.* Fremont, O. *Addr.* Fremont, O.

———Sarah Elizabeth (Mrs. Addison M. Janes); *enr.* '63-'64 prep.; *fr.* Pittsfield, O.; *b.* Pittsfield, O., Aug. 8, '47; *m.* Dec. 21, '71. *Addr.* Buffalo, N. Y., 363 Norwood ave.

Luce, Charles; *enr.* '56-'57 prep.; *fr.* Amherst, O.—*x.*

* ——Maria H.; *enr.* '43-'46 lit.; *fr.* Carlisle, O.; *d.* Natchez, Miss.

Luce, Mary E. (Mrs. ——); *enr.* '47-53 lit.; *fr.* Oberlin, O. *Addr.* San Diego, Cal.—*y.*

———Rosetta (Mrs. William L. Gilchrist); *enr.* '69-'70 cons.; *fr.* Kingsville, O.; *b.* Kingsville, O., Apr. 11, '56; *m.* Sept. 13, '76; M. D., Homeopathic Hospital Coll., '90; Mem. Bd. of Ed., Ashtabula, O., '96-'99. Physician and surgeon, Ashtabula, Ohio, 111 Center st.

Luchsinger, Lester David; *enr.* '04-'05, '06-'07 acad.; *fr.* Port Clinton, O.; *b.* Port Clinton, O., Feb. 6, '86. Bank cashier, Port Clinton, Ohio.

Luckey, Della Caroline (Mrs. J. N. Magee); *enr.* '77-'78 cons.; *fr.* Elmore, O. *Addr.* Toledo, Ohio, Putnam st.

———Mrs. Edith S.; *enr.* '02-'03 cons.; *fr.* Houghton, N. Y. *Addr.* Houghton, N. Y.

Luckey, James Seymour; enr. '02-'04 coll., '04-'07 p. g.; *fr.* Houghton, N. Y.; *b.* Short Tract, N. Y., Aug. 1, '67; *m.* Edith S. Curtis, June 28, '94; A. B., Oberlin, '04; A. M., '05; Pd. B., Albany Nor. Coll., '98; Pd. M., '98. Principal, Houghton Seminary, Houghton, N. Y.

———Josephine Amelia (Mrs. Harlow N. Aldrich); *enr.* '62-'63 prep.; *fr.* Elmore, O.; *b.* Elmore, O., May 3, '43; *m.* Dec. 11, '73. *Addr.* Elmore, Ohio.

* ——Mary C.; *enr.* '59-'61 prep.; *fr.* Elmore, O.; *d.* Elmore, O., Apr., '89.

———Mary Winnifred (Mrs. De Wilton Wood); *enr.* '59-'63 prep.; *fr.* Elmore, O.; *b.* Elmore, O., Feb. 10, '47; *m.* Sept. 26, '65. *Addr.* Los Angeles, Cal., 3529 S. Flower st.

Ludden, Rosinda M.; *enr.* '44-'46 prep., '46-'47 lit.; *fr.* Detroit, Mich.—*x.*

Ludebuehl, John Peter; *enr.* '95-'98 cons.; *fr.* Pittsburgh, Pa.—*x.*

Ludford, Lillian Mary; *enr.* '02-'03 cons.; *fr.* Elgin, Ill. *Addr.* Elgin, Ill., 115 Hill ave.

Ludlow, Caroline Ellen (Mrs. Donald K. McQueen); *enr.* '92-'97 cons.; *fr.* Oberlin, O.; *b.* Calumet, Mich., Jan. 30, '75.; *m.* Dec. 7, '98. *Addr.* Laurium, Mich.

———Clara S.; *enr.* '72-'74 cons.; *fr.* Knoxville, Tenn.—*x.*

———Marcia Mildred (Mrs. Harry E. King); *enr.* '95-'97 acad.; *fr.* Oberlin, O.; *b.* Copper Falls, Mich., Sept. 16, '77; *m.* June 17, '02. *Addr.* Laurium, Mich., 514 Penabic st.

———W. J.; *enr.* '55-'56 prep., '59-'60 teachers' course; *fr.* Auburn, O.—*x.*

Ludwig, A. C.; *enr.* '93-'94 prep.; *fr.* Millersville, O.; *b.* Millersville, O., Sept. 22, '66; *m.* Louise E. Parke, Dec. 21, '98. Farmer; oil producer, Helena, Ohio, R. F. D. 3.

———Anna Rose (Mrs. L. H. Grey); *enr.* '92-'94 acad., '94-'96 cons.; *fr.* Millersville, O. *Addr.* Cincinnati, Ohio, 3507 Bevis ave., Eveston.

———Walter George; *enr.* '02-'03 acad.; *fr.* North Amherst, O.; *b.* Amherst, O., July 21, '85. Clerk; timekeeper, Amherst, Ohio, R. F. D. 1.

Luellen, Clara Estella; *enr.* '72-'74 prep., cons.; *fr.* Westfield, O.—*x.*

Luethi, Albert D.; enr. '83-'85 prep., '85-'88 coll.; *fr.* Gnadenhutten, O.; *b.* Seventeen, O., Apr. 18, '60; *m.* Edith S. Mosher, June 30, '96; A. B., Oberlin, '88; A. M., Hopedale Coll., '89. Clerk, Key West, Fla., Naval Sta.

———Harry Walter; *enr.* '90-'91 prep., '91-'94, '95-'97 cons.; *fr.* Gnadenhutten, O.; *b.* Gnadenhutten, O., Feb. 13, '72; *m.* Grace A. Springer, Mar. 7, '05. Music teacher; chorus director, Ashtabula, Ohio, 4 Booth st.

Luethi, Lewis John; enr. '82-'84 prep., '84-'87, '88-90 coll., '91-'94 sem.; *fr.* Gnadenhutten, O.; *b.* Seventeen, O., Nov. 25, '61; *m.* Jane E. Grush, Aug. 8, '93; A. B., Oberlin, '90; Sem., '94, A. M., '94. Minister, Cleveland, Ohio, 35 Delmont ave.

Luethi, Oliver Joseph; enr. '87-'89 prep., '89-'93, '01-'02 coll.; *fr.* Gnadenhutten, O.; *b.* Gnadenhutten, O., Apr. 2, '69; *m.* Mae Gutensohn, Apr. 3, '00; A. B., Oberlin, '02. Photographer, Oberlin, Ohio, 5 S. Main st.

*——Willard Felix; *enr.* '92-'93 acad.; *fr.* Gnadenhutten, O.; *d.* Akron, O., June 13, '07.

* ——Lufkin, Alice E. (Mrs. Andrew Peterson); *enr.* '64-'65 prep.; *fr.* Cleveland, O.; *d.* St. Louis, Mo.

———Florence Lyda; *enr.* '95-'96 cons.; *fr.* Cleveland, O.—*x.*

Luke, Joshua Caleb; *enr.* '94-'95, '96-'98 acad.; *fr.* Cuyahoga Falls, O.; *b.* Wales, Dec. 13, '69; *m.* Sara A. Hughes, Apr. 30, '02. Minister, Carbondale, Pa., 56 Eighth ave.

* Lukens, Benjamin Franklin; *enr.* '59-'61 prep.; *fr.* Deersville, O.; *d.* Philadelphia, Pa., Oct. 2, '95.

Lukens, Merriken Bliss; enr. '56-'59 prep., '59-'63 coll.; *fr.* Deersville, O.; *b.* Deersville, O., July 1, '34; *m.* Olive A. Lang, June 28, '64; A. B., Oberlin, '62, A. M., '67; M. D., Cleveland Homeopathic Hospt. Coll., '70. Physician, Atlanta, Ga., 85 Ashby st.

———Myra Elizabeth (Mrs. Herbert M. Jones); *enr.* '95-'97 p. t.; *fr.* Chatham, O.; *b.* York, O., Nov. 28, '66; *m.* Nov. 10, '03. *Addr.* Albuquerque, N. Mex., Greenlawn.

———Viola Colston (Mrs. Alfred R. Scott); *enr.* '91-'95 acad.; *fr.* Oberlin, O.; *b.* York, O., Oct. 3, '74; *m.* Nov. 28, '95. *Addr.* Valley Stream, Long Island, N. Y., Ballard ave.

———Zephyr Inez (Mrs. Laverne C. Brevoort); *enr.* '95-'97 cons.; *fr.* Oberlin, O.; *b.* York, O., Mar. 14, '78; *m.* June 29, '04. *Addr.* Elyria, Ohio, 227 Chestnut st.

Lum, Harry Keep; *enr.* '80-'83 prep.; *fr.* New Fairfield, Conn.; *b.* Rehobath, Mass., Aug. 16, '62; *m.* Lillian Goodrich, Nov. 11, '86; M. D., Univ. of Mich., '85. Physician and surgeon, Monroe, Wash.

* ——Samuel Y.; *enr.* '42-'43 prep., '43-'45 coll.; *fr.* Newark, N. J.; *d.* Rutherford, N. J., Oct. 1, '96.

Lundy, Silas; *enr.* '48-'49 prep.; *fr.* New Market, Can.—*x.*

Lupton, Charles Thomas; enr. '00-'01 su., '02-'03 su., '03-'07 coll.; *fr.* Mt. Pleasant, O.; *b.* Pine Valley, O., Feb. 28, '78; A. B., Oberlin, '07. Geologist, Washington, D. C., U. S. Geol. Survey.

Luse, Alviola May (Mrs. Samuel M. Dick); *enr.* '76-'78 cons.; *fr.* Clyde, O.; *b.* Clyde, O., June 2, '59; *m.* June 28, '88; A. M., Howard Female Coll., Mus. B., '87. *Addr.* Minneapolis, Minn., 302 Oak Grove.

———Dewitt C.; *enr.* '64-'65 prep.; *fr.* Orange, O.—*x.*

———James Herbert; *enr.* '00-'01 acad.; *fr.* Sandusky, O.—*x.*

———Jesse D.; *enr.* '65-'66 prep.; *fr.* Orange, O.—*x.*

Lusk, Lawrence Leon; *enr.* '97-'99 acad.; *fr.* Elyria, O.—*x.*

Lusinger, Julia; *enr.* '90-'91 prep.; *fr.* Depue, Ill.—*x.*

Lusty, George; *enr.* '89-90 sem.; *fr.* Oberlin, O.; *b.* England; *m.* Ettie Webb. Minister, Oriskany Falls, N. Y.

Luther, Phebe M. (Mrs. James A. Miles); *enr.* '56-'60 prep.; *fr.* Carlisle, O.; *b.* Little Falls, N. Y., Mar. 17, '33; *m.* July 5, '63. *Addr.* Stryker, Ohio.

Lutts, Leah Elizabeth; *enr.* '05-'07 cons.; *fr.* Port Clinton, O.; *b.* Port Clinton, O., Mar. 6, '87. *Addr.* Port Clinton, Ohio.

Lutz, Amelia; *enr.* '07-'08 cons.; *fr.* Oberlin, O.; *b.* Brownhelm, O., Jan. 13, '89; Student, Oberlin Conservatory; Home; Oberlin, Ohio, 263 Elm st.

———Anna Leone; *enr.* '00-'01 cons.; *fr.* Marion, O.—*x.*

Lutz, Ethel Irwin; enr. '96-'97 acad., '97-'01 coll.; *fr.* Fayette, Pa.; A. B., Oberlin, '01. *Addr.* McKeesport, Pa., 313 Penney ave.

* ——Frank Wilbur; *enr.* '73-'77 prep.; *fr.* Elmore, O.; *d.* Toledo, O., '03.

Lutz, Harley Leist; enr. '02-'07 acad., coll.; *fr.* Yellow Bird, O.; *b.* Chillicothe, O., July 30, '82; A. B., Oberlin, '07. Student, Cambridge, Mass., 49 Wendell st.

Lutz, Henry Frey; enr. '95-'96 sem.; *fr.* Bedford, O.; Sem., Oberlin, '96; A. B., Hiram, '94. *Addr.* Harrisburg, Pa., 215 Muench st.

———Olive May; *enr.* '96-'98 cons.; *fr.* Wabash, Ind.—*x.*

———Oscar Eugene; *enr.* '99-'00 coll., cons.; *fr.* Fremont, O. *Addr.* Fremont, O.

———William Vaultine; *enr.* '80-'82 prep.; *fr.* Brownhelm Station, O.; *b.* Brownhelm Station, O., July 25, '62; *m.* Anna M. Claus, Oct. 27, '87. *Addr.* Oberlin, Ohio, 263 Elm st.

Lyall, James L.; *enr.* '89-'91 sem.; *fr.* Cortland, O.; *b.* Edinburgh, Scotland, June 27, '69; *m.* Edith A. Thompson, Aug. 26, '04. Minister, West Norwood, England, 11 Broxholm rd.

* Lybrand, George D.; *enr.* '50-'51 prep.; *fr.* Mt. Vernon, O.

Lycan, Carrie Bess (Mrs. Virgil M. Kine); *enr.* '03-'04 coll.; *fr.* Paris, Ill. *Addr.* Paris, Ill.

Lyder, John Wesley; *enr.* '63-'64 teachers' course; *fr.* East Fairfield, O.; *b.* Elk Run Tp., O., Dec. 16, '37; *m.* Mary V. Bedortha, Sept. 15, '63; D. D. S., Philadelphia Dental Coll., '70. Dentist, Akron, Ohio, 23 Maple st.

* Lyman, Alonzo Hunt; *enr.* '64-'65 prep.; *fr.* Chester, O.; *d.* Atlantic City, N. J., May 10, '02.

———J.; *enr.* '33-'34 su.; *fr.* Perry, O.—*x.*

* ——Amelia W. (Mrs. Frederick Nash); *enr.* '51-'52 lit.; *fr.* Strongsville, O.; *d.* Berea, O., '88.

———Ansel Wright; *enr.* '53-'56, '57-'59 prep.; *fr.* Brecksville, O.; *b.* Brecksville, O., May 6, '76; *m.* Arrie P. Benfer, Nov. 29, '60; Inspector Customs, Port of Philadelphia, 18 yrs. *Addr.* Philadelphia, Pa., 464 N. Seventh st.

———Benjamin C.; *enr.* '70-'71 prep.; *fr.* Oberlin, O. *Addr.* Oberlin, Ohio, 236 Morgan st.

Lyman, Carroll Sanford; enr. '03-'07 coll.; *fr.* Sherburne, N. Y.; *b.* Sherburne, N. Y., Dec. 7, '84.; A. B., Oberlin, '07. Chemist, Toledo, Ohio, 229 14th st.

———Clarence Homer; *enr.* '67-'69 prep.; *fr.* Ruggles, O.; *b.* Northampton, Mass., Nov. 9, '47; *m.* Lina M. Bunn, May 7, '71; Battery D., 1st Reg. O. V. Light Artillery, Feb., '64-July, '65. Bank Cashier, Rush Center, Kans.

———Clarence Montague; *enr.* '82-'84 prep.; *fr.* Southampton, Mass.; *b.* Ripon, Wis., Mar. 2, '59; *m.* Alice M. Richardson, June 8, '86. Business, Utica, N. Y., 22 Broad st.

———Edmund Strong; *enr.* '55-'58, '59-'61 prep.; *fr.* Oberlin, O.; *b.* Brecksville, O., Dec. 29, '39; *m.* Emily H. Winn, Apr. 17, '61. *Addr.* Oberlin, Ohio, 245 Morgan st.

———Elmer M.; *enr.* '73-'74 prep.; *fr.* Mulberry Corners, O. *Addr.* Chardon, Ohio.

———George Whitney; *enr.* '57-'58 prep.; *fr.* Strongsville, O. *Addr.* Berea, Ohio.

———Grace L.; *enr.* '55-'56 lit.; *fr.* Ceres, N. Y.—*x.*

* ——Harriet N.; *enr.* '51-'53 prep.; *fr.* Mesopotamia, O.; *d.* Mesopotamia, O.

* ——Hattie J. (Mrs. Alfred Sperry); *enr.* '73-'74 cons.; *fr.* Tallmadge, O.; *d.* Warren, O., May 27, '76.

Lyman, Henry Joiner Kaleokalani; enr. '90-'92, '93-'94 coll.; *fr.* Paaukaw, Hawaii; *b.* Hilo, Hawaii, Dec. 18, '71; *m.* Grace Newman, Dec. 15, '02; A. B., Oberlin, '94. Deputy tax assessor; planter, Puna, Hawaii, Kapoho st.

* ——Henry Newman; *enr.* '60-'61 coll.; *fr.* Chester Cross Roads, O.; *d.* Chester, O., Nov. 12, '64.

* *Lyman, Horace Sumner; enr.* '80-'82 sem.; *fr.* Forest Grove, Ore.; *d.* Portland, Ore., Dec. 22, '04; Sem., Oberlin, '82; A. B., Pacific Univ., '78.

* *Lyman, Huntington; enr.* '34-'36 sem.; *fr.* Walnut Hills, O.; *d.* Cortland, N. Y., Sept. 25, '00; Sem., Oberlin, '36.

———Jenette Evelin; *enr.* '87-'89 cons.; *fr.* Cleveland, O.—*x.*

———Julia C.; *enr.* '64-'66 prep.; *fr.* Oberlin, O.—*x.*

———Louisa M. (Mrs. John McCarran); *enr.* '57-'59 prep.; *fr.* Oberlin, O. *Addr.* Saginaw City, Mich.

Lyman, Mary Eliza; enr. '59-'63 lit.; *fr.* Strongsville, O.; *d.* Oberlin, O., Aug. 5, '65; Lit., Oberlin, '63.

* ——Mary Emma; *enr.* '60-'61 lit.; *fr.* Chester, O.; *d.* Chester, O., Dec., '64.

———Ralston W.; *enr.* '37-'38, '39-'41 prep.; *fr.* Oberlin, O.—*x.*

———Robert R.; *enr.* '60-'61 prep.; *fr.* China, N. Y.—*x.*

Lyman, Sarah Treat (Mrs. Charles R. Vance); *enr.* '90-'93 cons.; *fr.* Omaha, Neb.; Ph. B., Oberlin, '93. *Addr.* Norfolk, Va., 281 Granby st.

———Stella Luella; *enr.* '74-'76 prep.; *fr.* Richfield, O. *Addr.* Cincinnati, Ohio. —*y.*

———Susan Elizabeth; *enr.* '66-'70 lit., '70-'71 cons.; *fr.* Madison, O. *Addr.* St. Paul, Minn., 181 College ave.

———T. H.; *enr.* '60-'61 teachers' course; *fr.* Arcade, N. Y.—*x.*

Lynch, Estelle Emma (Mrs. — Miller); *enr.* '94-'95 cons.; *fr.* Massillon, O. *Addr.* Massillon, Ohio.—*y.*

———George; *enr.* '68-'69 prep.; *fr.* Illawarra, La.—*x.*

———Hettie; *enr.* '84-'85 cons.; *fr.* Browntown, Wis.—*x.*

———James; *enr.* '53-'54 prep.; *fr.* Tyrone, Ireland.—*x.*

* *Lynch, John; enr.* '46-'48 prep.; '48-'49, '53-'54 coll.; *fr.* Tyrone, Ireland; *d.* Berkeley, Cal., June 14, '00; A. B., Oberlin, '51, A. M., '69; A. M., Miami Univ., '53.

———John C.; *enr.* '68-'70 prep.; *fr.* Illawarra, La.—*x.*

Lynd, Albertus L.; *enr.* '34-'35 coll.; *fr.* Cuba, N. Y.—*x.*

Lynn, Arnold; *enr.* '74-'75 prep.; *fr.* Randolph, N. Y.—*x.*

———Orrilla; *enr.* '55-'56 prep.; *fr.* Marion, O.—*x.*

———Patience Elizabeth; *enr.* '00-'02 cons., acad.; *fr.* Sigourney, Ia.—*x.*

Lyon, Aaron E.; *enr.* '33-'34 su., '34-'35 prep.; *fr.* Stockton, N. Y.—*x.*

———Aaron J.; *enr.* '49-'50 prep.; *fr.* Fredericktown, O. *Addr.* Delaware, Ohio.

* ——Abigail A. (Mrs. Barnard Johnson;) *enr.* '46-'47 prep.; *fr.* Fitchville, O.; *d.* Fitchville, O.

———Alfred Hinckley; *enr.* '00-'01 coll.; *fr.* Paola, Kan.—*x.*

———Alphonso; *enr.* '59-'62 prep.; *fr.* Springfield, Pa.—*x.*

———Amos H.; *enr.* '74-'75 prep., cons.; *fr.* Raymond, O.—*x.*

* *Lyon, Amzi Babbitt; enr.* '54-'56 sem.; *fr.* Strongsville, O.; *d.* Chardon, Neb., Mar. 3, '90; A. B., Oberlin, '54; Andover Theol. Sem., '58.

Lyon, Arthur William; enr. '75-'76 prep., '76-'80 coll., '80-'81 cons.; *fr.* Wauseon, O.; *b.* Wauseon, O., June 11, '57; *m.* Nellie M. Spear, Jan. 11, '82; A. B., Oberlin, '80; Governor's Staff, Ind., 2 terms. Merchant milling, Ligonier, Ind.

———Bayard; *enr.* '04-'06, '07-'08 coll., cons.; *fr.* Elkhorn, Wis.; *b.* Boston, Mass., Apr. 4, '87. Student, Oberlin College; Home: Elkhorn, Wis.

———Doren Edwin; *enr.* '94-'00, '01-'02, '04-'05 acad.; *fr.* Oberlin, O.; *b.* Oberlin, O., Apr. 23, '80. Engineer water works, Oberlin, Ohio, 51 N. Cedar ave.

———Erwin E.; *enr.* '60-'61 prep.; *fr.* High Forest, Minn.; *b.* Genoa, N. Y., Sept. 11, '38; *m.* Harriet A. West, Mar. 27, '64; Priv., Co. D., 101st Reg. O. V. I., July, '62-Dec., '63. Manufacturer, Oberlin, Ohio, 61 N. Cedar st.

———Franklin S.; *enr.* '46-'47 prep.; *fr.* Stockton, N. Y.—*x.*

———George Brace; *enr.* '72-'75 prep., cons.; *fr.* Maquoketa, Ia.; *b.* Maquoketa, Ia., Jan. 26, '54; D. D. S., Philadelphia Dental Coll., '78; M. D., Jefferson Medical Coll., '84. Dentist, Germantown, Pa., 5614 Main st.

———George W.; *enr.* '70-'71 prep.; *fr.* Oberlin, O.—*x.*

———Grace Venette; *enr.* '04'05 cons.; *fr.* Huntington, O.—*x.*

* ——Harriet (Mrs. Alfred R. Winter); *enr.* '41-'42 prep.; *fr.* Gustavus, O.; *d.* Eagleville, O., May 13, '64.

———Harrison Henry; *enr.* '88-'90 prep.; *fr.* Newton, Vt.—*x.*

* ——Hattie Spooner; *enr.* '75-'76, '77-'80 cons.; *fr.* Salem, O.; *d.* Cortland, O., Aug. 11, '04.

———Hilda; *enr.* '98-'99 cons.; *fr.* Great Falls, Mont.—*x.*

———Jay Edgar; *enr.* '90-'91 prep.; *fr.* Detroit, Mich.—*x.*

———Jennie D. (Mrs. Winthrop D. Painter); *enr.* '85-'87 cons., prep.; *fr.* Lone Pine, Pa.; *b.* Barker, N. Y., June 1, '56; *m.* June 29, '81. *Addr.* Binghamton, N. Y., 219 Court st.

* ——Julian W.; *enr.* '72-'75 prep.; *fr.* Copley, O.

———Laura; *enr.* '56-'58 lit.; *fr.* Fort Des Moines, Ia.—*x.*

* ——Lena (Mrs. William P. Sturges); *enr.* '74-'76 lit., '76-'77 cons.; *fr.* Elyria, O.; *d.* Galion, O., June 19, '86.

* ——Llewellyn Erwin; *enr.* '85-'86 prep.; *fr.* Oberlin, O.; *d.* Wellington, O., June 6, '04.

Lyon, Lorena Adelia; enr. '85-'89 coll., '94-'95 p. g.; *fr.* Oberlin, O.; *b.* Oberlin, O., Oct. 19, '66; Lit., Oberlin, '89. Teacher, Summit, N. J., 6 Irving pl.

* ——Lottie; *enr.* '80-'81 prep.; *fr.* East Cleveland, O.; *d.* Cleveland, O., June 9, '91.

———Lucian Bidwell; *enr.* '84-'87 prep., cons.; *fr.* Gustavus, O.; *b.* Gustavus, O., Sept. 11, '63; *m.* Merta J. Evans, Dec. 26, '95. *Addr.* Gustavus, Ohio.

———Mrs. Mae Corwin; *enr.* '07-'08 coll., cons.; *fr.* Oberlin, O.; *b.* Rushsylvania, O., July 21, '84. Student, Oberlin Conservatory; Home: Oberlin, Ohio, 166 W. College st.

———Marjorie Eleanor; *enr.* '07-'08 coll.; *fr.* Manistee, Mich.; *b.* Bainbridge, N. Y., Aug. 5, '89. Student, Oberlin College; Home: Manistee, Mich., 449 Second st.

———Mary; *enr.* '55-'57 prep.; *fr.* Sandusky City, O.—*x.*

———Mary (Mrs. — Hogg); *enr.* '45-'47 lit.; *fr.* New York, N. Y.

———Mary; *enr.* '84-'87 lit., cons.; *fr.* Gustavus, O.; *b.* Gustavus, O., Dec. 16, '61; Copley Sq. Sch. Music, Boston, '99. Music teacher, Gustavus, Ohio.

———Mary Elizabeth (Mrs. A. C. Rohebacker); *enr.* '78-'80 prep., cons.; *fr.* Salem, O. *Addr.* Akron, Ohio, 111 S. Union st.

———Maude Evelyn (Mrs. — Galloway); *enr.* '89-'91 cons.; *fr.* Newark, O. *Addr.* Xenia, Ohio, 110 W. Main st.

Lyon, Mary S. (Mrs. John E. Sater); *enr.* '80-'84 lit.; *fr.* Wauseon, O.; *b.* Chatham, O., May 21, '62; *m.* Oct. 9, '89; Lit., Oberlin, '84. *Addr.* Columbus, Ohio, 114 Buttles ave.

———Milliard F.; *enr.* '72-'73 prep.; *fr.* Cleveland, O.—*x.*

* *Lyon, Phebe* (Mrs. Thomas Corlett); *enr.* '42-'44 lit.; *fr.* Fredericktown, O.; *d.* Fredericktown, O., June 4, '50; Lit., Oberlin, '44.

* ——Rhoda J. (Mrs. George Pigg); *enr.* '61-'62, '65-'66 prep., '66-'67 lit.; *fr.* Strongsville, O.; *d.* Wichita, Kan., May, '92.

———Sallie Deborah; *enr.* '05-'06 cons.; *fr.* Cornwall-on-Hudson, N. Y. *Addr.* Cornwall on Hudson, N. Y.

———Sherman Lorenz; *enr.* '07-'08 sem., coll.; *fr.* Akron, O.; *b.* Washington, Pa., Dec. 12, '83; *m.* Mae Corwin, Oct. 29, '06. Student, Oberlin Seminary; Home: Oberlin, Ohio, 166 W. College st.

———Sophronia; *enr.* '45-'46 prep.; *fr.* Stockton, N. Y.—*x.*

* ——Susan Lovinia (Mrs. Daniel Dyer); *enr.* '37-'38, '39-'42 lit.; *fr.* Gustavus, O.; *d.* Canton, Conn., Feb. 23, '92.

———Theodore M.; *enr.* '72-'73 prep.; *fr.* Cleveland, O.—*x.*

———Will Ferson; *enr.* '07-'08 coll., cons.; *fr.* Elkhorn, Wis.; *b.* Elkhorn, Wis., Nov. 2, '89. Student, Oberlin College; Home: Elkhorn, Wis.

———William Franklin Jr.; *enr.* '89-'91 prep.; *fr.* Oberlin, O.; *b.* High Forest, Minn., Oct. 7, '70; *m.* Nell Russell, June 28, '93. Merchant, Hart, Mich.

Lyons, Anna Catherine (Mrs. Eugene R. Kelly); *enr.* '84-'85 prep., cons., '85-'87 prep.; *fr.* Big Plain, O. *Addr.* Cleveland, Ohio, 10522 Churchill ave.

———B. F.; *enr.* '57-'59 prep.; *fr.* Simcoe, Can.—*x.*

* ——Fred Brown; *enr.* '77-'79 prep.; *fr.* Oberlin, O.; *d.* Lorain, O., Jan. 21, '01.

———Jean Gibson; *enr.* '89-'91 prep., cons.; *fr.* Marion, Ind.—*x.*

———Laura Bertha; *enr.* '93-'94 cons.; *fr.* Stockton, Kan.—*x.*

* *Lyons, Lillie May* (Mrs. Benjamin F. Swarts); *enr.* '93-'94 coll.; *fr.* Stockton, Kan.; *d.* Red Oak, Okla., Dec. 26, '05; A. B., Oberlin, '94.

———Ralph Jones; *enr.* '77-'79 prep.; *fr.* Oberlin, O. Lake captain, Lorain, Ohio.

Lytle, Blanche Florida (Mrs. Charles W. Warfield); *enr.* '99-'00 coll., cons.; *fr.* Princeton, Ill.; *b.* Tiskilwa, Ill., July 9, '78; *m.* June 14, '00. *Addr.* Bemidji, Minn., 623 Third st.

———Emma Adelia; *enr.* '89-'91 cons., prep.; *fr.* Fostoria, O.; *b.* Fostoria, O., Nov. 18, '68. *Addr.* Fostoria, Ohio, 491 Columbus ave.

———James William; *enr.* '86-'87 prep., '87-'89 coll.; *fr.* Delaware, O. Lawyer, Delaware, Ohio.

Maas, Minnie Pearl; *enr.* '05-'06 su.; *fr.* Cherry Valley, O.; *b.* Beaver, Pa., July 8, '84; S. B., National Normal Univ., '07. Teacher, Andover, Ohio.

Mabee, Frederick F.; *enr.* '58-'59 prep.; *fr.* Rolph, Can.—*x.*

Mabie, Grace Emeline (Mrs. Alfred Y. Bradly); *enr.* '94-'95 prep.; *fr.* Tidioute, Pa. *Addr.* Fairmount, W. Va., 311 Gaston ave.

MacAaron, Walter Scott; *enr.* '97-'98 acad.; *fr.* Sandusky, O.—*x.*

McAfee, Allen; *enr.* '63-'64 prep.; *fr.* Wooster, O.—*x.*

* McAllen, William J.; *enr.* '54-'57 prep.; *fr.* Indiana, Pa.; *d.* Columbus, O., June 11, '57.

McAllily, James; *enr.* '69-'70 prep.; *fr.* Williamsport, Ind.—*x*.

McAllister, J. B.; *enr.* '53-'54 prep.; *fr.* Cleveland, O.—*x*.

———James; *enr.* '54-'55 prep.; *fr.* Waukesha, Wis.—*x*.

———Lela Evelyn; *enr.* '06-'07 su.; *fr.* Massillon, O.; *b.* Carroll Co., O., Oct. 13, '86. Teacher, Massillon, Ohio, R. F. D. 1.

———Maud E.; *enr.* '07-'08 art; *fr.* Morrison, Ill. Student; Home: Morrison, Ill.

Macallum, Fred Williams; *enr.* '83-'84 prep.; *fr.* St. Elmo, Can.—*x*.

———Harriet Grace; *enr.* '83-'85 prep., cons.; *fr.* St. Elmo, Can.—*x*.

McAlpine, Emma Josephine; *enr.* '00-'01 cons., acad.; *fr.* Penn Yan, N. Y. *Addr.* Penn Yan, N. Y.

McArthur, Archibald; *enr.* '59-'61 prep., '61-'62 coll.; *fr.* New Plato, Ill.—*x*.

McArthur, Charles George; enr. '04-'08 coll.; *fr.* Bowmansville, N. Y.; *b.* Buffalo, N. Y., May 3, '83; A. B., Oberlin, '08, A. M., '08. Teacher, Oberlin College, Oberlin, Ohio, 118 W. Lorain st.

———John Wood; *enr.* '06-'08 coll.; *fr.* Bowmansville, N. Y. Student, Oberlin Coll.; Home: Bowmansville, N. Y.

* ——Peter Mather; *enr.* '49-'50 prep., '50-'54 coll.; *fr.* Aurora, Ill.; *d.* Aurora, Ill., Mar. 13, '55.

McAuley, Bell; *enr.* '52-'53, '54-'55 lit.; *fr.* Mansfield, O.—*x*.

———Lorena; *enr.* '52-'53, '54-'55 lit., *fr.* Mansfield, O.—*x*.

McAuley, Mary Faith; enr. '97-'99 coll.; *fr.* Chicago, Ill.; *b.* West Chicago, Ill., Feb. 7, '75; A. B., Oberlin, 99. Teacher, St. Charles, Ill., 540 E. Third st.

Macauley, Patrick; *enr.* '70-'72 prep.; *fr.* Bally Castle, Ireland.—*x*.

McAvoy, Louise Catherene (Mrs. Herbert M. Barlow); *enr.* '91-'93 cons.; *fr.* Elyria, O.; *b.* Elyria, O., June 21, '69; *m.* Nov. 26, '94. *Addr.* Elyria, Ohio, 346 Ninth st.

* McBath, Effie; *enr.* '95-'96 cons.; *fr.* Watertown, S. Dak.; *d.* Watertown, S. Dak., Dec. 26, '07.

MacBeth, Marjorie; *enr.* '06-'08 cons.; *fr.* Monticello, Ind.; *b.* Monticello, Ind., Nov. 5, '88. Student, Oberlin Conservatory; Home: Monticello, Ind., Harrison st.

* McBride, Agnes (Mrs. Charles N. Fegenbush); *enr.* '71-'73 cons.; *fr.* Berea, O.; *d.* Chicago, Ill., Mar. 16, '06.

———Lettie; *enr.* '70-'71 cons.; *fr.* Tallmadge, O.—*x*.

———Lucius; *enr.* '70-'71 cons.; *fr.* Tallmadge, O. *Addr.* Akron, Ohio.

———Marilla R. (Mrs. — Clark); *enr.* '42-'44 prep., '44-'47 lit., '47-'49 coll.; *fr.* Oberlin, O. *Addr.* Cleveland, Ohio, 194 Kennard st.

* ——Mary E.; *enr.* '45-'51 lit.; *fr.* Oberlin, O.; *d.* Michigan.

* *McBride, Robert Bruce; enr.* '42-'44 prep., '44-'48 coll., '48-'52 sem.; *fr.* Oberlin, O.; *d.* Sparta, Wis., Sept. 12, '60; A. B., Oberlin, '48, Sem., '52, A. M., '52.

———Verne King; *enr.* '92-'93 cons.; *fr.* Akron, O. *Addr.* Akron, Ohio, 377 W. North st.

———William David; *enr.* '07-'08 coll.; *fr.* Kalispell, Mont. *Addr.* Kalispell, Mont., R. F. D. 1.

McCadoo, John W.; *enr.* '74-'75 prep.; *fr.* Oberlin, O.—*x*.

McCafferty, Mazie Mariam; *enr.* '06-'07 acad., cons.; *fr.* Mt. Sterling, O.; *b.* Mt. Sterling, O., Sept. 27, '84. *Addr.* Mt. Sterling, Ohio.

McCall, Alva; *enr.* '92-'93 cons.; *fr.* Nelsonville, O. *Addr.* Coshocton, Ohio.—*y*.

McCall, Della; *enr.* '83-'84 prep.; *fr.* Parkham, Ohio.—*x*.

———Elizabeth; *enr.* '03-'04 cons.; *fr.* Coshocton, O. *Addr.* Pittsburgh, Pa., 711 Copeland st.

———Jane; *enr.* '83-'84 prep.; *fr.* Parkham, O.—*x*.

McCall, Samuel Walker; b. East Providence, Pa., Feb. 28, '51; *m.* Ella E. Thompson, May 23, '81; LL. D., Oberlin, '08; A. B., Dartmouth Coll., '74, LL. D., '01; Mem. Mass. Leg., '88-'92; Mem. Congress, '93—. *Addr.* Winchester, Mass.

McCalley, J. C.; *enr.* '57-'58 prep.; *fr.* Ontario, O.—*x*.

———James S.; *enr.* '50-'52 prep.; *fr.* Ontario, O.—*x*.

* McCallister, Charles H.; *enr.* '71-'73 prep.; *fr.* Henderson, Ky.; *d.* Chicago, Ill.

McCalmont, Harry Lawrence; *enr.* '05-'07 acad., cons.; *fr.* Warren, Pa. *Addr.* Warren, Pa., 602 Market st.

McCan, Eunice; *enr.* '63-'64 prep.; *fr.* Hilliards Station, O.—*x.*

McCandless, Charles Watson; enr. '88-'90 cons., prep., '90-'94 coll.; *fr.* Meadville, Pa.; *b.* Mercer, Pa., 1866; Ph. B., Oberlin, '94; LL. B., New York Univ., '97. Lawyer, New York, N. Y., 60 Wall st.

———Frank Pearson; *enr.* '00-'02 acad., cons.; *fr.* New Castle, Pa.; *b.* New Castle, Pa., Jan. 22, '83. Clerk, New Castle, Pa., 115 Pittsburg st.

McCann, James E.; *enr.* '53-'54 prep.; *fr.* Fearessburg, O.—*x.*

McCarter, Alexander; *enr.* '97-'00 acad.; *fr.* Magnolia Springs, Tex.—*x*

———Joshua; *enr.* '44-'45 prep.; *fr.* Windsor, O.—*x.*

McCarthey, James; *enr.* '67-'68 prep.; *fr.* Syracuse, O.—*x.*

McCarthy, Emma Fitch; *enr.* '78-'79 prep.; *fr.* Vermontville, Mich.—*x.*

* McCarthy, Henry H.; *enr.* '40-'41 prep., '41-'44 coll.; *fr.* Bainbridge, O.; *d.* Nov., '47.

———John F.; *enr.* '64-'65 prep.; *fr.* Rolling Prairie, Ind.—*x.*

McCarthy, Samuel Ray; enr. '03-'06 sem.; *fr.* Madelia, Minn.; *b.* Madelia, Minn., June 9, '74; *m.* Anna Comstock, July 6, '08; D. B., Oberlin, '06; L. B., Carleton, '01. Minister, Spearfish, S. Dak.

McCartney, Matilda Sackett (Mrs. Thomas McGeehan); *enr.* '93-'94 cons.; *fr.* Hazelton, O.; *b.* Coitsville, O., Jan. 17, '69; *m.* Sept. 13, '99. *Addr.* Youngstown, Ohio, Marion Heights.

* McCarty, Deborah J.; *enr.* '42-'43 prep., '43-'45 lit.; *fr.* Bainbridge, O.; *d.* Bainbridge, O., '45.

* ——Edson K.; *enr.* '58-'59 prep.; *fr.* Dover, O.

* ——Eleanor D.; *enr.* '47-'48 lit.; *fr.* Bainbridge, O.; *d.* Bainbridge, O.

———Mary J.; *enr.* '61-'62 prep.; *fr.* Henrietta, O.—*x.*

* ——Minerva C.; *enr.* '53-'54 prep., '57-'58 lit.; *fr.* Dover, O.

McCashen, James Franklin; *enr.* '02-'03 cons.; *fr.* Sidney, O. *Addr.* Cleveland. Ohio, 1158 E. 114th st.

McCaskey, Alfred S.; enr. '73-'78 prep., '78-'82 coll.; *fr.* Sulphur Springs, O.; A. B., Oberlin, '82. *Addr.* Chicago, Ill., 6537 Normal ave.

———Alida Frances (Mrs. William Sauer); *enr.* '74-'75 prep., cons.; *fr.* Sulphur Springs, O. *Addr.* Bucyrus, Ohio.

———Mary W.; *enr.* '59-'60 prep.; *fr.* Pittsburg, Pa.—*x.*

McCaughey, Robert Wiley; *enr.* '69-'70 coll.; *fr.* Canal Fulton, O.; *b.* Canal Fulton, O., Feb. 13, '52; *m.* Sarah C. Holm, May 5, '80; S. B., Wooster Univ., '74, S. M., '77. Lawyer, Massillon, Ohio.

McCauley, Abigail; *enr.* '02-'03 cons.; *fr.* Newton, Ind.—*x.*

———Florence; *enr.* '07-'08 cons., acad.; *fr.* Paullina, Ia. *Addr.* Paullina, Iowa.

* ——Rufus; *enr.* '59-'62 prep.; *fr.* Ripon, Wis., *d.* Ripon, Wis., Apr. 4, '67.

McCay, Helen Wiley (Mrs. H. M. DeLong); *enr.* '88-'89 prep., cons., art; *fr.* Fredericksburg, O. *Addr.* Ainsworth, Neb.

———Jennie (Mrs. Joel M. Monroe); *enr.* '82-'84 prep., '84-'85 lit., cons.; *fr.* Fredericksburg, O.; *b.* Fredericksburg, O., Nov., '64; *m.* 1893. Teacher, Akron, Ohio, 496 N. Howard st.

McChesney, Flora Louise (Mrs. Henry E. Brown); *enr.* '69-'71 prep., cons.; *fr.* North Ridgeville, O. *Addr.* Toledo, Ohio, 124 Fearing st., Station E.

———Joseph H.; *enr.* '46-'48 prep.; *fr.* Twin Grove, Ill.—*x.*

———Samuel D.; *enr.* '68-'70 prep.; *fr.* Milburn, N. Y.—*x.*

McClaflin, Edwin Mitchel; *enr.* '59-'60 prep.; *fr.* Henrietta, O.; *b.* Royalton, O., Apr. 21, '43; *m.* Marion T. Taft, Sept. 2, '64; Priv., 7th Reg., O. V. I.; with 5th Ohio, Spanish-Am. War. Pattern maker, Norwalk, Ohio, 59 Linwood av.

———Lucy M. (Mrs. Frederick C. Rossiter); *enr.* '60-'63 prep., '63-'64 lit.; *fr.* Henrietta, O.; *b.* Illinois, Dec. 22, '44; *m.* Oct. 22, '65; M. D., Harvey Med. Coll., '01; D. O., Ill. Coll. of Osteopathy, '01. Osteopathic Physician, Chicago, Ill., 1004 Van Buren st.

———William; *enr.* '66-'67 prep.; *fr.* Brighton, O. *Addr.* Spencer, Ohio.

McClain, Elmer; *enr.* '05-'06 coll., '06-'07 su.; *fr.* Lima, O.; *b.* Lima, O., Oct. 26, '83; *m.* Rebecca E. Lonsford, June 3, '08; S. B., Ohio Northern Univ., '05. Principal, High School, West Newton, Ind.

———Lorenzo D.; *enr.* '70-'71 prep.; *fr.* Indianapolis, Ind.—*x.*

———Martha Ells; *enr.* '03-'06 acad., cons.; *fr.* Salt Lake City, Utah; *b.* Ogden, Utah, Dec. 1, '86. *Addr.* Salt Lake City, Utah, 1148 Blaine ave.

* McClallen, Amanda M. (Mrs. Michael Austin); *enr.* '57-'58 prep.; *fr.* Pittsfield, O.; *d.* Toledo, Iowa, July, '80.

McClane, William Rollin; enr. '04-'05 sem.; *fr.* Minneapolis, Minn.; *b.* Ottawa, Ill., Oct. 3, '66; *m.* Emma A. Andrews, Oct. 2, '07; D. B., Oberlin, '05; A. B., Knox Coll., '00. Minister, Robbinsdale, Minn.

* *MacClave, Fred Charles; enr.* '90-'91 prep., '93-'95 coll.; *fr.* Steubenville, O.; *d.* Hartford, Conn., Oct. 19, '98; A. B., Oberlin, '95.

McClay, Mrs. Myrtle Elizabeth Lee (Mrs. John B.); *enr.* '92-'95 cons.; *fr.* Vermilion, O.; *b.* Fitchville, O., June 29, '69; *m.* Oct. 13, '87. Music teacher, Cleveland, Ohio, The Pelton, 2363 W. 14th st.

McCleery, Henrietta Jane (Mrs. Robert G. Buchanan); *enr.* '77-'78 prep.; *fr.* West Alexander, Pa.; *b.* Washington, Co., Pa., Mar. 2, '58; *m.* June 21, '80. *Addr.* West Alexander, Pa., R. F. D. 3.

———James; *enr.* '73-'74 prep., '74-'75 coll.; *fr.* West Alexander, Pa.; *b.* West Alexander, Pa., Oct. 17, '54; *m.* Lulu V. Sutherland, Dec. 25, '84. Farmer, Rea, Pa., R. F. D. 1.

McCleery, Mary Jane; enr. '60-'67, '68-'70 lit.; *fr.* Bazetta, O.; Lit., Oberlin, '70; M. D., Med. Coll. N. Y. Infirmary, '76. Physician, New York, N. Y., 148 W 34th st.

———Robert Joseph; *enr.* '78-'79, '80-'82 prep.; *fr.* West Alexander, Pa. *Addr.* West Alexander, Pa.

* ——William D.; *enr.* '72-'74 prep., '74-'75 coll.; *fr.* West Alexander, Pa.; *d.* Hanoverton, O., Aug., '97.

McClellan, Florence Grace (Mrs. Harry E. Thayer); *enr.* '91-'93, '94-'96 cons.; *fr.* Utica, O.; *b.* Utica, O., Mar. 13, '72; *m.* Oct. 14, '97. *Addr.* Ridgway, Pa., 320 Center st.

———Floyd Ellis; *enr.* '04-'05 acad.; *fr.* Carrothers, O.; *b.* Crawford Co., O., Oct. 6, '87. Teacher, Bloomville, Ohio.

* ——Georgietta; *enr.* '67-'68 prep.; *fr.* Russia, O.; *d.* Leland, Mich., Aug. 17, '93.

———Harriet Loretta (Mrs. Robert L. Baird); *enr.* '97-'00 cons., art; *fr.* Centerville, O.; *b.* Dayton, O., Aug. 22, '75; *m.* Sept. 7, '04. *Addr.* Denmark, Iowa.

———Helen Mabel (Mrs. William F. Kern); *enr.* '91-'93 cons.; *fr.* Utica, O.; *b.* Utica, O., May 11, '76; *m.* Dec. 25, '01. *Addr.* Jackson, Mich., 413 First st.

———J. W.; *enr.* '56-'57 prep.; *fr.* Delhi, Can.—*x.*

McClelland, Abraham Lincoln; enr. '85-'89 coll.; *fr.* Brandon, Wis.; *b.* Brandon, Wis., Feb. 16, '65; *m.* Sarah A. Coffin, Sept. 19, '94; A. B., Oberlin, '89; D. B., Yale, 94; Director Sch. Bd., Nekoosa, Wis., '95-'98; Clk. Sch. Bd., Milton, Wis., '01-'04. Minister, Hillsboro, N. Dak.

———Agnes Warner (Mrs. George Daulton); *enr.* '85-'86 prep., cons., '87-'90 cons.; *fr.* New Philadelphia, Ohio; *b.* New Philadelphia, O., Apr. 29, '67; *m.* Dec. 9, '00. Author, New Brighton, Staten Island, N. Y., 386 Richmond Terrace.

———Alice Jasmine; *enr.* '06-'07 art; *fr.* Brownwood, Tex.; *b.* Brownwood, Tex., July 11, '82. Art teacher, Brownwood, Tex., 110 College st.

* McClelland, Brainard Taylor; *enr.* '61-'65 prep., '65-'69 coll., '72-'74 sem.; *fr.* Oberlin, O., *d.* Brownwood, Tex., Mar. 10, '01; A. B., Oberlin, '69, A. M., '75; D. D., South Western Pres. Univ., Tex., '98.

———Burritt Clarkson; *enr.* '66-'67, '70-71 prep.; *fr.* Russia, O.; *b.* Mt. Jackson, Pa., Apr. 27, '47; *m.* Isabella L. A. Johnson, July 27, '87; J. P., Milo, Kan. Farmer; stock breeder, Milo, Kan., R. F. D. 1.

* ——Eliza J. (Mrs. William McMillen); *enr.* '54-'55 prep.; *fr.* Mt. Jackson, Pa.; *d.* Mt. Jackson, Pa., Feb., '75.

———Elizabeth Laird; *enr.* '74-'76 lit., cons.; *fr.* Des Moines, Ia. *Addr.* Des Moines, Iowa, 727 Fifth st.

———Florence; *enr.* '04-'06 acad., art; *fr.* Fredericktown, O.; *b.* Austinburg, O., Aug. 25, '84 Teacher, Fredericktown, Ohio.

* *McClelland, Georgietta Thompson* (Mrs. John M. Dunlap); *enr.* '68-'70 prep., '70-'71 cons., '71-'74 lit., '75-'76 cons.; *fr.* Oberlin, O.; *d.* Leland, Mich., Aug. 17, '93; Lit., Oberlin, '74; M. D., Woman's Med. Coll., Philadelphia, '81.

* *McClelland, Harriet Anna* (Mrs. John Porter); *enr.* '59-'61 prep., '61-'66 lit.; *fr.* Oberlin, O.; *d.* Ashland, Ore., Mar. 31, '07; Lit., Oberlin, '66.

———Ida E. (Mrs. — Jennings); *enr.* '79-'80 prep.; *fr.* Bloomfield, O. *Addr.* Tacoma, Wash.—*y.*

* ——James S.; *enr.* '35-'38, '39-'40 prep.; *fr.* Newcastle, Pa.; *d.* Oberlin, O., Jan. 27, '81.

———James Stewart; *enr.* '74-'76, '85-'86 prep.; *fr.* Oberlin, O.; *b.* Oberlin, O., May 15, '56; *m.* Josephine M. Dunlap, Oct. 4, '93. Merchant, Oberlin, Ohio, 21 N. Main st.

McClelland, Jessie (Mrs. Hollister H. Randolph); *enr.* '83-'87 lit.; *fr.* Barnesville, O.; L. B., Oberlin, '87. *Addr.* McComas, W. Va.

* *McClelland, John Huston; enr.* '37-'40 prep., '40-'44 coll.; *fr.* Dover, O.; *d.* Eustis, Fla., Apr. 8, '85; A. B., Oberlin, '44.

———John Loughridge; *enr.* '73-'75 prep.; *fr.* Mt. Jackson, Pa.; *b.* Edinburg, Pa., Dec. 16, '55. Steam shovel foreman, Canal Zone, Panama, Bas Obispo.

———Lorena Clare; *enr.* '86-'87 cons.; *fr.* Zanesville, O.—*x.*

———Mrs. Lucy Warner (Mrs. Lewis R.); *enr.* '89-'90 prep.; *fr.* New Philadelphia, Ohio; *b.* New Philadelphia, O., Dec. 16, '46; *m.* Sept. 6, '66. *Addr.* Oberlin, Ohio, 83 N. Pleasant st.

———Mary (Mrs. Horace E. Badger); *enr.* '75-'77, '82-'84 prep., '84-'85 lit.; *fr.* Russia, O.; *b.* Oberlin, O., Dec., 1859; *m.* Feb. 19, '92. *Addr.* Ashland, Ore., 129 Bush st.

———Mary Adelaide (Mrs. Kellar Maddock); *enr.* '68-'69 prep.; *fr.* Clark, O. *Addr.* Jamestown, N. Y.—*y.*

———Mary Clark (Mrs. John Q. Weits); *enr.* '76-'77 prep.; *fr.* Newcastle, Pa. *Addr.* Russell, Iowa.

McClelland, Mary Elton; enr. '73-'76 lit.; *fr.* Des Moines, Ia.; Lit., Oberlin, '76. *Addr.* Des Moines, Iowa, 727 Fifth st.

———Mary Josephine; *enr.* '71-'72 prep., cons.; *fr.* Mt. Jackson, Pa.; *b.* Edinburg, Pa., Sept. 25, '59. *Addr.* Edinburg, Pa.

* *McClelland, Page Finney; enr.* '55-'56 '59-'63 prep., '63-'69 coll., '69-'72 sem.; *fr.* Oberlin, O.; *d.* Benzonia, Mich., Apr. 27, '93; A. B., Oberlin, '69; Sem., '72, A. M., '72.

McClelland, Raymond Green; enr. '65-'66, '67-'70 prep., '70-'74 coll., '74-'75 sem.; *fr.* Russia, O.; *b.* Mt. Jackson, Pa., Nov. 14, '48; *m.* Harriet L. Cooper, Aug. 20, '79; A. B., Oberlin, '74, A. M., '87; D. B., Andover, '81. Minister, Fredericktown, Ohio.

———Robert; *enr.* '50-'52 prep.; *fr.* New Alexandria, Pa.—*x.*

———*S. Clark; enr.* '69-'70 prep.; *fr.* Bloomville, O. *Addr.* Richmond, Va.—*y.*

* ——Sarah J. (Mrs. George Garner); *enr.* '61-'63 prep.; *fr.* Clarksville, Pa.; *d.* Missouri, Aug. 31, '70.

McClelland, Thomas; enr. '71-'75 coll., '75-'77 sem.; *fr.* Mendon, Ill.; *b.* Quily, Ireland, May 1, '46; *m.* Harriet C. Day, Aug. 19, '80; A. B., Oberlin, '75, A. M., '88; Andover Sem., '80; D. D., Tabor Coll., '91; LL. D., Univ. of Ill., '05. President, Knox College, Galesburg, Ill., 656 N. Prairie st.

———Wells Bushnell; *enr.* '81-'83 prep., '83-'84 coll.; *fr.* Mt. Jackson, Pa.; *b.* Pennsylvania, Sept. 26, '63; *m.* Bertha L. Hunt, July 17, '95; County Att'y, Routt Co., Colo., '97-'98. Attorney-at-Law, Steamboat Springs, Colo.

* ——William Aiken; *enr.* '78-'79, '80-'81 prep.; *fr.* Mt. Jackson, Pa.; *d.* Mt. Jackson, Pa., Mar., '02.

———William H.; *enr.* '69-'70 prep.; *fr.* Bloomville, O.; *b.* Seneca Co., O., Sept. 20, '52; *m.* Mary Baum, 1879. *Addr.* Jonesborough, Ind.

McClements, Henry John; enr. '89-'92 sem.; *fr.* Brighton, Mich.; *b.* Loughbrickland, Ireland, Apr. 25, '62; *m.* Grace M. Judson, Oct. 20, '62; Sem., Oberlin, '92. Merchant, Alamagordo, New Mex., 10th and Hawaiian ave.

McClinon, James Nelson; *enr.* '81-'82 prep.; *fr.* Taftville, Conn.—*x.*

McClintick, George Hay; *enr.* '05-'06 acad.; *fr.* Coalport, Pa. *Addr.* Coalport, Pa.

McClintock, Clarissa Mae (Mrs. Frederick W. Schoen); *enr.* '01-'02 acad., cons., '01-'04 cons.; *fr.* Justus, O.; *b.* Justus, O., Apr. 28, '84; *m.* June 14, '06. *Addr.* Cleveland, Ohio, 10818 Churchill ave.

———Lottie Oneida (Mrs. John E. Koster); *enr.* '04-'05 cons., acad.; *fr.* Coalport, Pa.; *b.* Coalport, Pa., July 5, '86; *m.* July 25, '07. *Addr.* Morristown, N. J., Box 313.

McCloskey, James Harvey; *enr.* '02-'05 coll.; *fr.* Conneaut, O. *Addr.* Conneaut, Ohio, 645 Harvey st.

McCloud, Charlotte May; *enr.* '90-'91 prep., cons.; *fr.* Columbus, O.—*x.*

———Elsie; *enr.* '06-'07 acad., art; *fr.* York, Neb. *Addr.* York, Neb., 809 Beaver ave.

———Erdean Frances; *enr.* '04-'06 coll.; *fr.* Marysville, O.; *b.* Marysville, O., July 13, '85. Business, Marysville, Ohio.

McCloy, Elizabeth Johnston; *enr.* '06-'08 acad.; *fr.* Tokio, Japan; *b.* Macao, China, Aug. 23, '88. Student, Oberlin Academy; Home: Tokio, Japan.

McClun, Estella Augusta (Mrs. Robert Lindsay); *enr.* '73-'75 lit., cons.; *fr.* Ravenna, O.; *b.* Ravenna, O., Jan. 8, '55; *m.* June 1, '76. *Addr.* Lawrence, Kan., 1323 Kentucky st.

McClure, Bertha Belle (Mrs. Edward I. Bosworth); *enr.* '85-'89 lit., coll.; *fr.* Elgin, Ill.; *b.* Elgin, Ill., Oct. 20, '66; *m.* Oct. 1, '91; Ph. B., Oberlin, '89. *Addr.* Oberlin, Ohio, 78 S. Professor st.

———Bessie; *enr.* '94-'95 art; *fr.* Cuyahoga, O.—*x.*

———Bessie May; *enr.* '05-'08 coll.; *fr.* Newark, O.; *b.* Sandusky, O., May 31, '86. Student, Oberlin College; Home: Newark, Ohio, 58 Hudson ave.

McClure, Charles Francis; enr. '92-'95 coll.; *fr.* Assumption, Ill.; *b.* Assumption, Ill., Apr. 29, '72; *m.* Annie E. Fish, June, '99; A. B., Oberlin, '95; M. D., Univ. of Pa., '99. Physician, La Grange, Ill., 112 N. Ashland ave.

———Edna Mercy; *enr.* '93-'95 cons.; *fr.* Austinburg, O.; *b.* Austinburg, O., May 4, '75; Cons., Grand River Inst., '92. *Addr.* Austinburg, Ohio.

McClure, Elmer Perry; enr. '92-'94 coll.; *fr.* Assumption, Ill.; *b.* Assumption, Ill., Dec. 21, '67; *m.* Maud M. Reading, Dec. 30, '96; A. B., Oberlin, '94. Manufacturer, Western Springs, Ill., Grand ave.

———John; *enr.* '42-'44 prep.; *fr.* Millersburg, O.—*x.*

———John Anderson; *enr.* '85-'86 prep.; *fr.* Galion, O.—*x.*

———Myrtle Elizabeth; *enr.* '06-'08 cons.; *fr.* New Castle, Pa.; *b.* Houtzdale, Pa., July 10, '87. Student, Oberlin Conservatory, Home: New Castle, Pa., Park ave.

———Rose Ellen; *enr.* '94-'95 cons.; *fr.* Assumption, Ill. *Addr.* Western Springs, Ill.

McClurg, Edith Marie; *enr.* '03-'04, '05-'07 cons.; *fr.* Vermilion, O.; *b.* Columbus, O., Dec. 11, '90. Music teacher, organist, Cleveland, Ohio, 544 E. 103rd st.

———Florence May; *enr.* '05-'07 acad., coll.; *fr.* Oberlin, O.; *b.* Vermilion, O., May 22, '87. Teacher, Cleveland, Ohio, 544 E. E. 103rd st.

———Julia; *enr.* '00-'01 coll.; *fr.* Greersville, O.; *b.* Knox Co., O., '66. Stenographer, Cleveland, Ohio, Y. W. C. A., Prospect ave.

McClurkin, Mary Susan; *enr.* '84-'86 prep., cons.; *fr.* Sparta, Ill.—*x.*

McCluskey, Harry Drennen; *enr.* '00-'01 cons.; *fr.* Kane, Pa.; *b.* Martins Ferry, O.; May 22, '79. Lumber, Kane, Pa., 125 Biddle st.

McClymons, John B.; *enr.* '40-'41 prep.; *fr.* Cherry Valley, N. Y.—*x.*

McColl, Ray James; enr. '02-'03 acad., '02-'05 sem.; *fr.* Dexter, Mich.; *b.* Webster, Mich., Mar. 24, '67; *m.* Evelyn Campbell, Aug. 31, '05; D. B., Oberlin, '05; S. B., Univ. of Mich., '99. Minister, Peoria, Ill., 807 Third st.

MacCollin, Paul Phoebus; *enr.* '03-'08 acad., coll., cons.; *fr.* Sugar Grove, Pa.; *b.* Sugar Grove, Pa., Aug. 4, '84. Student, Oberlin Conservatory; Home: Sugar Grove, Pa.

McCollister, John W.; *enr.* '52-'55 prep.; *fr.* Windsor, Vt.—*x.*

McCollom, Levina; *enr.* '43-'44 prep.; *fr.* Oberlin, O.—*x.*

———Serlina (Mrs. Hiram S. Knowlton); *enr.* '54-'55 lit.; *fr.* Ellington, N. Y.; *b.* Leon, N. Y., Dec. 25, '29; *m.* Mar. 1, '69. *Addr.* Westfield, N. Y.

* *McCollom, William Alexander; enr.* '43-'45 prep., '45-'48, '50-'52 coll., '52-'55 sem.; *fr.* Leon, N. Y.; *d.* Council Grove, Kan., Jan. 20, '99; A. B., Oberlin, '52, Sem., '55.

McCollough, Max Frederic; *enr.* '04-'05 cons.; *fr.* Tarkio, Mo.; *b.* Winterset, Ia., Dec. 12, '79. Director, Gates School of Music, Neligh, Neb.

McCollum, Abigail Hutchison (Mrs. O. I. Dusthimer); *enr.* '03-'05 cons.; *fr.* Cambridge, O.; *b.* Cambridge, O., Sept., '76; *m.* Feb. 7, '07. *Addr.* Sonora, Ohio.

———George Henry; *enr.* '87-'88 prep.; *fr.* Bissell's, O.; *b.* Bainbridge, O., Jan. 18, '68; *m.* Dora E. Neill, July 28, '91. Gardening Asso. Supt., Cleveland, Ohio, 501 St. Clair ave.

* ——Norman; *enr.* '54-'55 prep.; *fr.* Ellington, N. Y.; *d.* Oberlin, O.

* ——Orrin; *enr.* '54-'55 prep.; *fr.* Ellington, N. Y.; *d.* Ellington, N. Y.

McCombs, Cora (Mrs. D. B. Martin); *enr.* '75-'76 cons.; *fr.* New Lyme, O.; *b.* Lowell, O., July 28, '56; *m.* Aug. 10, '82. *Addr.* Hillsdale, Mich., 195 N. Manning st.

* McComb, H.; *enr.* '69-'70 prep.; *fr.* Ashland, O.; *d.* Mansfield, O.

———Mary (Mrs. John Miller); *enr.* '67-'68 prep.; *fr.* Ashland, O. *Addr.* Shiloh, Ohio.

———William Jr.; *enr.* '40-'41 prep.; *fr.* Wooster, O.—*x.*

McConahey, Mary Janet; *enr.* '02-'03 acad.; *fr.* Mt. Pleasant, O.; *b.* Mt. Pleasant, O., Sept. 24, '83. Office work, Wilmerding, Pa.

McConaughy, Frank; *enr.* '65-'69 perp., '69-'74 coll., '74-'75, '76-'77 sem.; *fr.* Penfield, O.; *b.* Lafayette, O., Mar. 27, '47; *m.* Helen Loomis, Aug. 5, '84; A. B., Oberlin, '74, Sem., '77. Minister, Kalama, Wash., Box 192.

* ——Maria (Mrs. M. A. Gilbert); *enr.* '65-'66 prep.; *fr.* Penfield, O.; *d.* Shelby, Mich.

———Samuel; *enr.* '73-'74 prep., '76-'80 cons.; *fr.* Penfield, O. *Addr.* Medina, Ohio.

———William; *enr.* '85-'87 prep., cons.; *fr.* Oberlin, O.—*x.*

* McConer, Ella; *enr.* '81-'82 prep.; *fr.* Oberlin, O.; *d.* Oberlin, O.

McConkey, Hattie; *enr.* '66-'67 prep.; *fr.* Oberlin, O.—*x.*

———Marion E. (Mrs. Freeman Reeves); *enr.* '60-'61 prep., '61-'64 lit.; *fr.* Oberlin, O.

———Sarah A. (Mrs. George H. Vibbert); *enr.* '57-'58 lit.; *fr.* Oberlin, O. *Addr.* Springfield, Mass.—*y.*

McConnaughey, Grace Elizabeth; *enr.* '05-'08 coll.; *fr.* Benzonia, Mich.; *b.* Washington, Ia., Oct. 1, '83. Student, Oberlin College; Home: Benzonia, Mich.

McConnaughey, Harlow Alexander; *enr.* '04-'08 coll., cons.; *fr.* Benzonia, Mich.; *b.* Washington, Ia., Jan. 21, '81; A. B., Oberlin, '08. Student, Vienna, Austria, XVII Hernalser, Haufstrasse 67, care Dr. Henry Steiner.

McConnell, Addie Clark (Mrs. Maurice Frink); *enr.* '77-'78 cons.; *fr.* Oberlin, O.; *b.* Sullivan, O., Dec. 9, '59; *m.* Dec. 10, '79. Asst. postmaster, Sullivan, Ohio.

———Aletta Maria (Mrs. J. A. Lowrie); *enr.* '79-'80 cons.; *fr.* Chatham, O.; *b.* Chatham, O., Feb. 7, '59; *m.* Dec. 24, '85. *Addr.* Seville, Ohio.

McConnell, Fred Stevens; *enr.* '94-'96, '97-'99 coll., '99-'00 su.; *fr.* Mt. Vernon, O.; *b.* Mt. Vernon, O., Sept. 18, '76; *m.* Grace M. Jenner, Apr. 18, '00; A. B., Oberlin, '99. Merchant, Mt. Vernon, Ohio.

* ——H. M.; *enr.* '55-'56 prep.; *fr.* Lafayette, O.; *d.* Lafayette, O., Feb. 9, '00.

———J. W.; *enr.* '67-'68 prep.; *fr.* Niles, O. *Addr.* Niles, Ohio.

McConnell, James Eli; *enr.* '78-'80 prep., '80-'84 coll.; *fr.* Rock Island, Ill.; *b.* St. Clairsville, O., Feb. 29, '60; *m.* Marian V. Ellis, May 1, '89; A. B., Oberlin, '84; Union Sem., '87; D. D., Carleton Coll., '06. Minister, Providence, R. I., 121 Moore st.

———Jennie (Mrs. H. P. Wilcox); *enr.* '64-'65 prep.; *fr.* Rawsonville, O. *Addr.* Los Angeles, Cal., 1023 W. 37th st.

———Lucelia (Mrs. H. J. Denham); *enr.* '71-'72 prep.; *fr.* Grafton, O. *Addr.* Lorain, Ohio.

* ——Nora; *enr.* '88-'89 cons.; *fr.* Nankin, O.; *d.* Polk, O., Aug. 6, 89.

* ——Oliver Alexander; *enr.* '79-'81 prep.; *fr.* Ligonier, Ind.

McConnell, Sarah Margaret (Mrs. Charles W. Purple); *enr.* '81-'83 lit.; *fr.* Rock Island, Ill.; *b.* Wheeling Creek, O., Oct. 17, '62; *m.* Sept. 11, '88; Lit., Oberlin, '83. *Addr.* Minneapolis, Minn.; 124 S. E. Bedford st.

McConnelly, George B.; *enr.* '83-'84 prep.; *fr.* Vermilion, O. *Addr.* Vermilion, Ohio.

McConoughey, Aden Marsh; *enr.* '68-'70 prep., '70-'74 coll.; *fr.* Bainbridge, O.; *b.* Bainbridge, O., July 14, '51; *m.* Ella M. Davies, Sept. 29, '75; A. B., Oberlin, '74, A. M., '88; LL. B., Univ. of Mich., '76. Lawyer, Chicago, Ill., 1013 Tacoma Bldg.

* *McConoughey, Austin N.; enr.* '39-'42 sem.; *fr.* Oberlin, O.; *d.* Carroll, Mich., Apr. 14, '98; Sem., Oberlin, '42.

McConoughey, Charlotte Martha (Mrs. Norman C. Whitney); *enr.* '52-'53 prep., '54-'58 lit.; *fr.* Oberlin, O.; *b.* Auburn, O., Feb. 16, '36; *m.* Dec. 21, '65; Lit., Oberlin, '58. *Addr.* Mount Dora, Fla.

* ——Eli H.; *enr.* '41-'42 prep.; *fr.* Bainbridge, O.; *d.* Henry Co., Ill.

McConoughey, Ella Artha (Mrs. Philip Morse); *enr.* '72-'76 lit.; *fr.* Oberlin, O.; *b.* Bainbridge, O., Mar. 6, '56; *m.* June 8, '92; Lit., Oberlin, '76. *Addr.* San Diego, Cal., 2038 E. st.

———Ellen C.; *enr.* '67-'68 lit.; *fr.* Tuscola Center, O.—*x.*

———Mary Margaret (Mrs. Joseph O. Cunningham); *enr.* '51-'52 prep., '52-'54 lit.; *fr.* Chagrin Falls, O.; *b.* Bainbridge, O., Dec. 4, '30; *m.* Oct. 13, '53. *Addr.* Urbana, Ill., 922 W. Green st.

* *McConoughey, Minerva S.* (Mrs. James Steele); *enr.* '34-'35 prep., '41-'45 lit.; *fr.* Bainbridge, O.; *d.* Meadville, Pa., June 8, '70; Lit., Oberlin, '45.

———Norris, Jr.; *enr.* '61-'62, '63-'64 prep.; *fr.* Bainbridge, O. *Addr.* Indianapolis, Ind.

McConoughey, Oscar Homer; enr. '74-'76 prep., '76-'80 coll.; *fr.* Oberlin, O.; *b.* Bainbridge, O., June 20, '58; *m.* Jennie M. Wyeth, Jan. 3, '83; A. B., Oberlin, '80. Lawyer, Chicago, Ill., 2524 N. 42nd ave.

* ——Samantha A.; *enr.* '52-'54 lit.; *fr.* Bainbridge, O.; *d.* Bainbridge, O., Nov. 25, '53.

* *McConoughey, Victor Ebenezer; enr.* '81-'83 prep., '83-'87 coll.; *fr.* Washington, D. C.; *d.* San Diego, Cal., Nov. 20, '03; A. B., Oberlin, '87.

* ——Esther (Mrs. Edgar Jones); *enr.* '70-'71 prep.; *fr.* Penfield, O.; *d.* Oberlin, O., May 29, '97.

McConville, Anna; *enr.* '50-'51 prep., '51-'57 lit.; *fr.* Cedar Grove, Wis.—*x.*

* McCord, Archibald William; *enr.* '96-'98 acad.; *fr.* Lake City, Ia.; *d.* Lake City, Ia., Sept. 24, '02.

———Benjamin S.; *enr.* '34-'35 coll.; *fr.* Morgan, O.—*x.*

———Bertha Gertrude (Mrs. Edward A. Miller); *enr.* '87-'89, '96-'97, '00-'04 cons.; *fr.* Chicago, Ill.; *m.* June 15, '88. Teacher, Oberlin Conservatory, Oberlin, O.

McCord, James Bennett; enr. '85-'87 prep., '87-'91 coll.; *fr.* Western Springs, Ill.; *b.* Toulon, Ill., Apr. 5, '70; *m.* Margaret C. L. Mellen, Aug. 14, '95; A. B., Oberlin, '91; M. D., Northwestern Univ., '94; Coll. of Surgeons, London, Eng., Coll. of Physicians, '02. Physician, Durban, Natal, S. Africa, Ridge rd.

McCord, Joel Hopkins; enr. '85-'87 prep., '87-'91 coll.; *fr.* Western Springs, Ill.; *b.* Toulon, Ill., '68; A. B., Oberlin, '91. Banker, Spencer, Iowa.

———John Gray; *enr.* '86-'87 prep.; *fr.* New York, N. Y.—*x.*

* *McCord, Joseph; enr.* '34-'36 coll.; *fr.* Morgan, O.; *d.* Denver, Colo., Dec. 7, '78; A. B., Oberlin, '37.

* *McCord, Mary Eleanor* (Mrs. Ralph B. Larkin); *enr.* '87-'91 lit.; *fr.* Sheffield, O.; *d.* Buena Vista, Colo., Feb. 11, '00; Lit., Oberlin, '91.

———Montgomery; *enr.* '67-'69 coll.; *fr.* Northeast, Pa.—*x.*

———Prudence Elizabeth (Mrs. Alson E. Kribs); *enr.* '89-'91 cons.; *fr.* Wausau, Wis.; *b.* Shawano, Wis., Sept. 27, '72; *m.* Feb. 21, '95. *Addr.* Grand Rapids, Minn.

———Robert Leigh; *enr.* '90-'92 prep., '92-'93 coll.; *fr.* Sheffield, Ill.; *b.* Toulon, Ill., Mar. 13, '75; A. B., Univ. of Iowa, '97, LL. B., '99; Corporal, 6th Battery, Ia. Vol. Artillery, July-Sept., '98; County Att'y, Sac Co., Ia., '08—. Lawyer, Sac City, Iowa.

McCormack, Fannie Mae; *enr.* '89-'90 cons.; *fr.* Chicago, Ill.—*x.*

McCormick, Ada Florence; *enr.* '07-'08 art; *fr.* Lancaster, Wis. Student; Home: Lancaster, Wis.

* ——Benjamin F.; *enr.* '45-'46 prep.; *fr.* Fitchville, O.; *d.* Hartland, O., '96.

———Charles Porter; *enr.* '01-'03 acad., '03-'04 coll.; *fr.* California, Pa.; *b.* Waynesburg, Pa., Dec. 6, '68; B. E. California (Pa.) State Normal Sch., '01, M. E., '07; S. B., Waynesburg Coll., '05. Supt., Pub. Schools, Courtney, Pa.

* ——Clinton H.; *enr.* '66-'68 prep.; *fr.* Franklin, Pa.; *d.* Franklin, Pa., Dec. 15, '70.

McCormick, Emily Letitia (Mrs. Jefferson R. Christy); *enr.* '77-'81 lit.; *fr.* Cincinnati, O.; *b.* Marietta, O., Jan. 1, '62; *m.* Oct. 12, '82; Lit., Oberlin, '81. *Addr.* Ford City, Pa., R. F. D. 1.

McCormick, Emma Ann (Mrs. Jacob Winslow); *enr.* '67-'69 prep., '71-'72 cons., '69-'71, '72-'74 lit.; *fr.* Harland, O.; *b.* Hartland, O., Apr. 1, '52; *m.* Dec. 19, '74; Lit., Oberlin, '74. *Addr.* Los Angeles, Cal., 127 W. 54th st.

* ——George Henry; *enr.* '80-'81 prep.; *fr.* Mt. Vernon, O.; *d.* Mt. Vernon, O., Mar. 28, '84.

———James K.; '67-'68 prep.; *fr.* Oberlin, O.—*x.*

———Jeannette; *enr.* '94-'95 acad.; *fr.* Minneapolis, Minn.—*x.*

* ——John; *enr.* '51-'55 prep.; *fr.* Whitechurch, Can.; *d.* East Liverpool, O., Jan. 7, '68.

* ——John; *enr.* '48-'49 prep.; *fr.* Medina, O.; *d.* Westfield, N. J, Apr. 4, '94.

———Lewis Morse; *enr.* '85-'88 prep., '88-'92 coll.; *fr.* Washington, D. C.; *b.* Oberlin, O., May 11, '63. Chief Sanitary Dept., Asheville, N. C., City Hall.

* ——Margaret; *enr.* '41-'43 prep., '43-'48 lit.; *fr.* Akron, O.; *d.* Cincinnati, O., Feb. 14, '81.

———Margaret R.; *enr.* '52-'53 lit.; *fr.* Oberlin, O.—*x.*

———Myrtle Elizabeth; *enr.* '01-'04 cons.. acad.; *fr.* Sewellsville, O. *Addr.* New York, N. Y., 24 W. 140th st.—*y.*

———Nellie Louise (Mrs. Hiram Caldwell); *enr.* '03-'05 cons., '04-'05 coll.; *fr.* Mansfield, O.; *b.* Mansfield, O., May 14, '84; *m.* Oct., '08. *Addr.* Mansfield, Ohio, 9 Wood st.

———P. H.; *enr.* '58-'59 prep.; *fr.* Canal Lewisville, O.—*x.*

* ——Wilbur F.; *enr.* '70-'72 prep.; *fr.* Franklin, Pa.; *d.* Franklin, Pa., Sept. 17, '89.

———William C.; *enr.* '70-'71 prep.; *fr.* Frankport, Pa. *Addr.* Cleveland. O.

McCornack, Mary Elizabeth (Mrs. William L. Thompson); *enr.* '87-'89 lit.; *fr.* Mt. Queen, Ill.; *b.* Rutland, Ill., Mar. 30, '58; *m.* June 14, '93. Missionary, Mt. Silinda, Melsetter District, Rhodesia, Africa.

McCowan, Amy Jane; *enr.* '04-'05 cons.; *fr.* Waitsburg, Wash.; *b.* Waitsburg, Wash., June 3, '85; Whitman Conservatory, '08. Music teacher, Waitsburg, Wash.

McCoy, Belle; *enr.* '81-'83 cons.; *fr.* Penfield, Pa.—*x.*

———Cora Mae; *enr.* '04-'06 acad.; *fr.* Oberlin, O. *Addr.* Oberlin, Ohio, 2 Willard ct.

———Florida Mae; *enr.* '06-'08 cons.; *fr.* Oberlin, O. *Addr.* Oberlin, Ohio, 2 Willard ct.

———George W.; *enr.* '69-'71 prep.; *fr.* Cincinnati, O.—*x.*

———Hattie; *enr.* '69-'71 cons.; *fr.* Oberlin, O.—*x.*

* ——James H.; *enr.* '54-'55 prep.; *fr.* New Philadelphia, O.; *d.* Creston, O.

———Jeannette; *enr.* '06-'08 acad., coll.; *fr.* Zanesville, O.; *b.* Wichita, Kan., Jan. 21, '87. Student, Oberlin College; Home: Oberlin, Ohio, 237 E. College st.

———John; *enr.* '43-'44 coll.; *fr.* Calais, Me.—*x.*

———John Charles; *enr.* '85-'87 prep., cons., '87-'88 coll., '88-'89 cons.; *fr.* East Orange, N. J. *Addr.* Patterson, N. J., 292 Broadway.

———Lester Charles; *enr.* '90-'91 coll.; *fr.* Morrison, Ill.; *b.* Fulton, Ill., June 23, '70; *m.* Frances Humphrey, Dec. 2, '03. Company Manager, Minneapolis, Minn., 414 Security Bank Bldg.

———Mary E. (Mrs. —— Shaw); *enr.* '65-'66 prep.; *fr.* Oberlin, Ohio.

———Russell Belknap; *enr.* '89-'91 prep., cons., '91-'93 coll.; *fr.* Clinton, Ia.; *b.* Fulton, Ill., Nov. 21, '71; *m.* Clara A. Lamb, Apr. 26, '99. Lawyer, Clinton, Iowa, 216 Fifth ave.

———Sarah Jane; *enr.* '82-'84 cons.; *fr.* West Salem, O.—*x.*

———Thomas; *enr.* '59-'60 prep.; *fr.* Taylorville, Ill.—*x.*

McCracken, Fay Mary; *enr.* '06-'07 cons., acad.; *fr.* Woodward, Ia.; *b.* Woodward, Ia., Aug. 20, '88. Student; Home: Woodward, Ia.

———Loa B.; *enr.* '75-'76 cons.; *fr.* Chesterville, O.—*x.*

McCray, Mrs. Antoinette May; *enr.* '02-'03 cons.; *fr.* Oberlin, O. *Addr.* Oberlin, Ohio, 190 W. College st.

———Benjamin William; *enr.* '89-'91 prep.; *fr.* Ashland, O.; *b.* Wooster, O., Mar. 5, '71; *m.* Julia D. Spreng, Mar. 21, '01; Priv., Co. C, 8th Reg. O. V. I., Apr.-Nov., '98; 1st Lieut., Co. E, 8th Reg. O. N. G., Mar., '99-Mar., '04; J. P., Montgomery Tp., '01—; Police Judge, '01-'08. Attorney at law, Ashland, Ohio, 1 Main st.

———Charlotte Mae (Mrs. Charles V. Young); *enr.* '02-'05 cons.; *fr.* Petroleum Center, Pa.; *b.* Petroleum Center, Pa., Aug. 21, '80; *m.* Jan. 30, '08. *Addr.* Oil City, Pa., 504 Central ave.

* ——Donald Horace; *enr.* '03-'04 coll.; *fr.* Waterford, Pa.; *d.* Waterford, Pa., Apr. 18, '04.

———Emma Maud (Mrs. F. Walter Boyer); *enr.* '87-'89 prep., cons., '89-'91 cons.; *fr.* Ashland, O.; *b.* Petersburg, O., July 11, '70; *m.* Nov. 21, '94. *Addr.* Wadsworth, Ohio.

———Jennie; *enr.* '70-'73 prep., cons.; *fr.* Jackson, Mich.—*x.*

———Loretta A.; *enr.* '74-'75 cons.; *fr.* Linesville, Pa.—*x.*

———Robert H.; *enr.* '54-'55 prep.; *fr.* Oberlin, O.—*x.*

* *McCrea, Colla;* *enr.* '41-'42 prep., '42-'46 coll.; *fr.* Montreal, Can.; *d.* Leavenworth, Kan., Jan. 2, '06; A. B., Oberlin, '46, A. M., '73; LL. B., Dubuque Law Sch., '52.

———Duncan; *enr.* '45-'47, '49-'50 prep.; *fr.* Montreal, Can.—*x.*

McCready, Arthur Claud; *enr.* '87-'89 prep.; *fr.* Bowdle, S. Dak. *Addr.* Nemo, S. Dak.

McCreary, Agnes Mary (Mrs. Harry C. Willett); *enr.* '99-'03 coll.; *fr.* W. Mill Creek, Pa.; *b.* West Mill Creek, Pa., Mar. 31, '76; *m.* Feb. 26, '08; A. B., Oberlin, '03. *Addr.* Woodbine, Iowa, R. F. D. 5.

McCreery, Harry Lloyd; *enr.* '06-'08 coll.; *fr.* Brecksville, O.; *b.* Brecksville, O., June 15, '88. Student, Oberlin College; Home: Brecksville, Ohio.

———Minta (Mrs. Emmet I. Lichti); *enr.* '01-'03 coll., cons.; *fr.* Gnadenhutten, O.; *b.* Gnadenhutten, O., Jan. 12, '78; *m.* Dec. 19, '07. *Addr.* Columbus, Ohio, 42 W. Woodruff ave.

———Myrtle Mary; *enr.* '89-'90 prep.; *fr.* Brecksville, O. *Addr.* Gnadenhutten, Ohio.

———Robert; *enr.* '58-'62 prep.; *fr.* Jerome, O.—*x.*

* ——William; *enr.* '59-'60 prep., '60-'63 coll., '62-'63 army; *fr.* Jerome, O.; *d.* Minneapolis, Minn.

McCrum, Alice; *enr.* '05-'07 acad.; *fr.* Pittsburg, Pa.; *b.* Pittsburg, Pa., Dec. 3, '90. Student; Home: Bradford, Pa., 2 Elm st.

———Julia; *enr.* '04-'08 acad., coll.; *fr.* Oberlin, O.; *b.* Pittsburg, Pa., Aug. 12, '88. Student, Oberlin College; Home: Bradford, Pa., 2 Elm st.

McCullagh, Grace Rutherford (Mrs. George M. Rees); *enr.* '92-'94 cons.; *fr.* Calumet, Mich.; *b.* Calumet, Mich.; *m.* Aug. 23, '98. *Addr.* Calumet, Mich.

McCulloch, Elizabeth Dee; *enr.* '06-'07 cons., acad.; *fr.* Millersburg, O.; *b.* Millersburg, O., Aug. 29, '81. Music teacher, Millersburg, Ohio, N. Washington st.

McCullock, Rhoda Elizabeth; *enr.* '06-'08 coll.; *fr.* Fremont, O.; *b.* Fremont, O., Oct. 17, '84. Student, Oberlin College; Home: Fremont, Ohio, 320 High st.

———Thomas; *enr.* '45-'46 prep.; *fr.* West Moreland, Pa.—*x.*

McCullough, Elizabeth; *enr.* '97-'98 cons.; *fr.* Cambridge, O. *Addr.* Ashland, Ky.

———Fletcher; *enr.* '59-'60 teachers' course; *fr.* Deersville, O.; *b.* Deersville, O., Feb. 18, '39; *m.* Margaret A. Wagers, Aug. 8, '61; 2nd and 1st Lieut, Co. F, 98th Reg. O. V. I., July, '62-June, '63. Recorder, Hosp't Dep't, National Military Home, Ohio.

———Isabel; *enr.* '55-'56 prep.; *fr.* Cincinnati, O.—*x.*

———James K.; *enr.* '58-'60 prep.; *fr.* Reynoldsburg, O.; *b.* Londonderry, O., '35; *m.* Laurenza S. Glenn, July 4, '61; County Supt., Des. Moines Co., Ia., 4 yrs. Teacher, Willow Lake, S. Dak.

———L.; *enr.* '57-'58 prep.; *fr.* Pleasant Valley, O.—*x.*

McCully, Mary Simpson (Mrs. Albert Beal); *enr.* '89-'91 prep.; *fr.* Crestline, O.; *b.* Crestline, O., Feb. 18, '71; *m.* Dec. 23, '91. *Addr.* Crestline, Ohio.

* McCune, Hattie; *enr.* '70-'72 cons.; *fr.* Toledo, O.

———Sarah Catherine (Mrs. William E. Rex); *enr.* '92-'95 cons., acad.; *fr.* Columbus, O.; *b.* Columbus, O., Apr. 18, '77; *m.* Aug. 17, '98. *Addr.* Columbus, Ohio, 40 Pugh ave.

McCurdy, Harriet (Mrs. Elwood Miller); *enr.* '64-'65 prep.; *fr.* Mt. Gilead, O. *Addr.* Mt. Gilead, Ohio.

———Marion; *enr.* '64-'65 prep.; *fr.* Vienna, Can.—*x.*

———Mary A.; *enr.* '63-'64 prep.; *fr.* Vienna, Can.—*x.*

———S. Jeannette; *enr.* '56-'58 prep.; *fr.* Bayham, Can.—*x.*

* ——Sarah (Mrs. Edward Fuller); *enr.* '70-'71 prep.; *fr.* Bucyrus, O.; *d.* Belle Plaine, Ia., Nov. 17, '86.

———William Oscar; *enr.* '76-'77, '78-'79 prep.; *fr.* West Point, O.—*x.*

* ——William Wallace Harold; *enr.* '56-'58 prep., '59-'61 coll.; *fr.* Vienna, Can.

McCurry, Earl Monroe; *enr.* '02-'03 acad.; *fr.* Columbiana, O.; *b.* Alleghany, Pa., Nov. 29, '84; Ass't postmaster, '06-'07. Stationary engineer; Columbiana, Ohio, Box 174.

McDaniel, Clarence Clifton; *enr.* '94-'96 acad.; *fr.* Fredericktown, O.; *b.* Fredericktown, O., Apr. 12, '76; *m.* Laura L. Jewell, Dec. 25, '04. Postoffice clerk, Elgin, Ill., 313 Division st.

———Frank B.; *enr.* '76-'78, '79-'80 prep., '78-'79 coll.; *fr.* Oberlin, O.—*x.*

———Laura Estella; *enr.* '94-'96 acad., '96-'97 coll.; *fr.* Frederickstown, O. *Addr.* Mansfield, Ohio, 68 S. Main st.

MacDaniels, Alice Chipman (Mrs. Edgar Fauver); *enr.* '94-'95 acad., '95-'99 coll.; *fr.* Oberlin, O.; *b.* Rollersville, O., Apr. 27, '75; *m.* Sept. 9, '08; A. B., Oberlin, '99. *Addr.* New York, N. Y., 145 Wadsworth ave.

MacDaniels, Anna Woodbury (Mrs. Edwin Fauver); *enr.* '93-'97 cons., '97-'01 acad., '01-'05 coll.; *fr.* Fremont, O.; *b.* Rollersville, O., Feb. 27, '77; *m.* Sept. 9, '08; A. B., Oberlin, '05, P. T., '05. *Addr.* New York, N. Y., 145 Wadsworth ave.

MacDaniels, Everett Heman; enr. '99-'01, '02-'06 acad., coll.; *fr.* Oberlin, O.; *b.* Fremont, O., Oct. 3, '82; A. B., Oberlin, '06. Student, New Haven, Conn., Yale Station, 719.

———Fred Kimball; *enr.* '92-'93 acad.; *fr.* Oberlin, O. *Addr.* Atzcapotzaleo, D. F., Mex., care Rosario Dairy Co.

* ——Hannah M.; *enr.* '62-'63, '65-'66, '69-'70, '71-'72 prep., '72-'73 lit.; *fr.* Rollersville, O.; *d.* Harlan, Ind., Feb. 25, '95.

———Heman Nye; *enr.* '59-'60 prep.; *fr.* Rollersville, O.; *b.* Rollersville, O., July 29, '35; *m.* Ellen W. Fay, Nov. 25, '72; Aug., '62—Priv.; Lieut., Co. A., 111th Reg. O. V. I.—July, '65. Real estate, Oberlin, Ohio, 250 E. College st.

———Matilda Ann (Mrs. Joseph H. Omo); *enr.* '54-'55 prep., '55-'56, '57-'58 lit.; *fr.* Rollersville, O.; *b.* Rollersville, O., July 12, '37; *m.* July 3, '65. *Addr.* Harlan, Ind.

McDermott, Eleanor (Mrs. H. G. Tilton); *enr.* '80-'81 cons.; *fr.* Wellington, O. *Addr.* Vermilion, S. Dak.

———Fannie; *enr.* '99-'00 cons.; *fr.* Lorain, O.—*x.*

McDonald, Archibald Arnott; enr. '95-'97 acad., '97-'00 coll., '00-'01 su.; *fr.* Hartley, Ia.; *b.* Hartley, Ia., Feb. 11, '76; *m.* Dorothy Connors, June 24, '03; A. B., Oberlin, '00. Supt. city schools, Sioux Falls, S. Dak., 803 S. Duluth st.

* ——Charles; *enr.* '73-'74, '75-'77 prep.; *fr.* East Clarksfield, O.; *d.* June 20, '76.

———Charles Albert; *enr.* '88-'89 prep., cons.; *fr.* North Platt, Neb.—*x.*

McDonald, Charles Gilman; enr. '92-'94 acad., '94-'98 coll.; *fr.* Fremont, Neb.; S. B., Oberlin, '98; LL. B., Univ. of Mich., '00. Lawyer, Omaha, Neb., 615 Brander's Bldg.

———Duncan Bowman; *enr.* '03-'04 coll.; *fr.* Fremont, Neb.; *b.* Spencer, Ia., Apr. 20, '85. Manager, Lincoln, Neb., Remington Typewriter Co.

———Edith Reed (Mrs. John W. Graham); *enr.* '94-'95 cons., '96-'98 acad.; *fr.* Fremont, Neb.; *b.* Spencer, Ia., Sept. 28, '78; *m.* Aug. 26, '03. *Addr.* Fremont, Neb., 608 W. Ninth st.

———Ella Clara (Mrs. J. O. Stevenson); *enr.* '75-'76 cons.; *fr.* Salem, O. *Addr.* Waterloo, Iowa, 611 Washington st.

———Ella M.; *enr.* '71-'73 prep., cons.; *fr.* Newton Falls, O.—*x.*

———Fred Coffin; *enr.* '65-'69 prep., '69-'72 coll.; *fr.* Oberlin, O.; *b.* Huron, O., Mar. 6, '52; *m.* (1) Angie Zehring, July 22, '73, (2) Mrs. —— Drew, May 14, '07. Life insurance, Troy, N. Y., 47 Burdett Bldg.

* ——Frederick J.; *enr.* '71-'72 prep.; *fr.* Madison, O.; *d.* Madison, O., '95.

Macdonald, George Donald; *enr.* '00-'06 acad.; *fr.* Rochester, N. Y.—*x.*

McDonald, Harriet House; *enr.* '85-'87 cons.; *fr.* Bangkok, Siam. *Addr.* Denver, Colo.—*y.*

———J. N.; *enr.* '42-'45 prep.; *fr.* Jeffersonville, Ia.—*x.*

———James B.; *enr.* '74-'75 coll.; *fr.* North Springfield, Pa. *Addr.* Leadville, Colo.

* ——Jennie Neville (Mrs. ——); *enr.* '85-'87 prep., cons.; *fr.* Bangkok, Siam.; *d.* Pennsylvania.

———John Edgar; *enr.* '92-'93 prep.; *fr.* Bowling Green, O.—*x.*

MacDonald, Laura Anna; enr. '94-'95 acad., '95-'99 coll.; *fr.* Fremont, Neb.; *b.* Spencer, Ia., May 31, '76; A. B., Oberlin, '99; A. M., Univ. of Chicago, '05. Teacher, Beaver Dam, Wis., Wayland Academy.

Macdonald, Lillias Margaret; enr. '04-'08 coll.; *fr.* Buffalo, N. Y.; *b.* Buffalo, N. Y., Nov. 25, '85; A. B., Oberlin, '08, P. T., '08. Physical director, Scranton, Pa., Y. W. C. A. Bldg.

McDonald, Martin A.; *enr.* '62-'63 prep., '63-'64 teachers' course; *fr.* Newton Falls, O.—*x.*

———Mary Patterson (Mrs. Forest L. Richard); *enr.* '98-'02 cons.; *fr.* East Rochester, O.; *b.* East Rochester, O., Aug. 27, '80; *m.* May 12, '04. *Addr.* Elizabeth, Pa.

———Minnie Antoinette; *enr.* '84-'85 prep.; *fr.* Portland, Me.—*x.*

MacDonald, Myra May; *enr.* '88-'90 coll.; *fr.* Union City, Mich.; *b.* Peru, Ind., Sept. 9, '64. Teacher, Denver, Colo., Ebert School.

———Richard Henry; *enr.* '06-'07 acad.; *fr.* Uxbridge, Mass.; *b.* Uxbridge, Mass., Jan. 3, '85. Student; Home: Uxbridge, Mass.

———Robert Gibson; *enr.* '77-'79 prep.; *fr.* Coltsville, O.—*x.*

McDonald, Simeon Porter; *enr.* '83-'85 prep.; *fr.* N. Springfield, Pa., *b.* Ashtabula, O., Sept. 17, '62. Miner, Leadville, Colo., 129 W. Eighth st.

———Spafford; *enr.* '43-'44 prep.; *fr.* New York, N. Y.—*x.*

* ——William Henry; *enr.* '82-'83, '84-'85 prep.; *fr.* North Fairfield, O.; *d.* Cincinnati, O., May 7, '03.

———Winnifred Agnes (Mrs. William L. Gaston); *enr.* '65-'67 prep.; *fr.* Monroeville, O.; *b.* Huron, O.; *m.* 1871. *Addr.* Oberlin, Ohio, 166 S. Cedar ave.

McDonnold, David; *enr.* '53-'54 prep.; *fr.* Bentleyville, Pa.—*x.*

McDonough, Mary; *enr.* '82-'84 prep.; *fr.* Cleveland, O.—*x.*

———Thomas Perseverance; *enr.* '82-'84 prep.; *fr.* Euclid, O.—*x.*

McDougal, Willie Louise; *enr.* '78-'80 prep.; *fr.* St. Louis, Mo.—*x.*

McDougall, Charles; *enr.* '41-'42 prep., '42-'43 coll.; *fr.* Hinckley, O.—*x.*

———Elliott; *enr.* '67-'68 prep.; *fr.* Whittlesey, O.; *b.* Hinckley, O., May 6, '42; *m.* Lydia E. Kirk, Mar. 30, '75; Priv., Co. B, 42nd Reg. O. V. I., Sept., '61-Oct., '64; Sergt., Co. D, 5th Reg U. S. V., Mar., '65-Mar., '66; Tp. Clk., '83-'84; Assessor, '94. Farmer, Medina, Ohio.

* ——Robert; *enr.* '70-'71 prep.; *fr.* Copley, Ohio.

MacDowell, Aimee (Mrs. Frank T. McConnell); *enr.* '99-'00 cons.; *fr.* Omaha, Neb. *Addr.* Sioux City, Iowa, 111 18th st.

———Alexander; *enr.* '88-'91 sem.; *fr.* Erie, Colo.—*x.*

———Alice Cary; *enr.* '91-'93 prep., '94-'96 cons.; *fr.* Canton, O.; *b.* Lake, O., July 6, '72. *Addr.* Canton, Ohio, 965 N. Cleveland ave.

———Charles Frederick; *enr.* '82-'83 prep.; *fr.* Chicago, Ill.—*x.*

———Floyd Wallace; *enr.* '03-'04 acad.; *fr.* West Amherst, O.—*x.*

———H. G. Blake; *enr.* '87-'89 prep., '89-'91 coll.; *fr.* Medina, O.; *b.* Medina, O., '69; *m.* Florence L. Andrews, Dec. 20, '94. Bank cashier, Medina, Ohio.

———Hattie L. (Mrs. —— Henry); *enr.* '73-'74 prep.; *fr.* Oberlin, O. *Addr.* Cleveland, Ohio.

———Helen Bee; *enr.* '87-'90 prep., cons.; *fr.* Medina, O.; *b.* Medina, O. *Addr.* Medina, Ohio.

McDowell, Henry Martin; enr. '99-'03 sem.; *fr.* Downs, Kan.; *b.* Missouri, Nov. 10, '69; *m.* Mary E. Richardson, July 12, '93; D. B., Oberlin, '03; A. B., Kansas Univ., '00. Minister, Neosho, Mo.

———John; *enr.* '73-'74 prep.; *fr.* Chicago, Ill.—*x.*

———John; *enr.* '88-'89 sem.; *fr.* Erie, Colo.—*x.*

———John Porter; *enr.* '60-'61 coll.; *fr.* New California, O.—*x.*

———Mary E.; *enr.* '72-'74 cons.; *fr.* Oberlin, O.—*x.*

———Linda Rae; *enr.* '99-'00 cons.; *fr.* Iowa Falls, Ia.; *b.* Clayton, Ia., Apr. 4, '80. Music teacher, Iowa Falls, Iowa, 510 Rocksylvania ave.

* ——Mary (Mrs. A. W. Hoffmann); *enr.* '67-'68 prep.; *fr.* Ashland, O.

———William; *enr.* '73-'74 prep.; *fr.* Henrietta, O. *Addr.* Henrietta Hill, Ohio.

———William G.; *enr.* '60-'61 prep.; *fr.* New California, O.—*x.*

McDuffee, William; *enr.* '59-'61 prep.; *fr.* Otto, N. Y.—*x.*

Mace, William Milton; *enr.* '94-'95 acad.; *fr.* Jamestown, N. Y. *Addr.* Jamestown, N. Y.

McElevey, Alice (Mrs. Frederick D. Jones); *enr.* '87-'90 cons., '88-'90 prep.; *fr.* Youngstown, O.; *b.* New Castle, Pa., Feb. 24, '69; *m.* Feb. 16, '92. *Addr.* Youngstown, Ohio, 108 Broadway.

McElHinney, Elizabeth Greene (Mrs. Fred Doolittle); *enr.* '01-'02 coll.; *fr.* New London, O.; *b.* Ruggles, O., Sept. 30, '82; *m.* Sept. 18, '04. *Addr.* Mansfield, Ohio, 536 W. Fourth st.

* ——Glenna Evangeline (Mrs. Walter F. Buddenburg); *enr.* '01-'02 coll.; *fr.* New London, O.; *d.* Wheeling, W. Va., Apr. 14, '04.

McElvain, Alice May (Mrs. James P. Stoops); *enr.* '89-'91 lit.; *fr.* Coultersville, Pa.; *b.* West Sunbury, Pa., Aug. 28, '66; *m.* May 7, '91. *Addr.* West Liberty, W. Va.

———Rella Margaret (Mrs. Samuel J. Christley); *enr.* '89-'91 lit.; *fr.* Coultersville, Pa.; *m.* June 24, '91. *Addr.* Edison Park, Ill.

McElwain, Maria; *enr.* '43-'46 lit.; *fr.* New York, N. Y.—*x.*

———Mary E.; *enr.* '45-'47 lit.; *fr.* Hudson, N. Y.—*x.*

———Thomas; *enr.* '53-'56 prep.; *fr.* Wenham, Mass.—*x.*

McElwee, Samuel Allen; *enr.* '75-'76 prep.; *fr.* Brownsville, Tenn. Attorney, Chicago, Ill., 171 Washington st.

McEwen, Kenneth Martin; *enr.* '00-'02 acad.; *fr.* Amsterdam, N. Y.; *b.* New York, N. Y., Jan. 5, '84; A. B., Princeton, '06; LL. B., New York Law Sch., '08. Lawyer, New York, N. Y., The Princeton Club, Gramercy Park, North.

———William Crossgrove; *enr.* '86-'87 prep.; *fr.* Dundee, Ill.; *b.* Lisbon, Ill., Sept. 1, '69; *m.* Harriet A. May, Dec. 25, '93. Manufacturer, Hammond, Ind., 143 Carroll st.

McFadden, Elizabeth Ada; enr. '91-'94 lit.; *fr.* Newburg, N. Y.; Lit., Oberlin, '94. *Addr.* Santa Ana, Cal.

———Jennie Ethel; *enr.* '05-'06 coll., cons.; *fr.* Santa Ana, Cal.; *b.* Santa Ana, Cal., Feb. 19, '83. *Addr.* Santa Ana, Cal., 116 McFadden st.

———Ramson R.; *enr.* '72-'73 prep., cons.; *fr.* Oil City, Pa.—*x.*

* McFall, Thomas; *enr.* '56-'57 prep.; *fr.* Milan, O.; *d.* Sandusky, O.

* McFarland, Alice Armina (Mrs. Will Skelly); *enr.* '77-'78 prep.; *fr.* Solon, O.; *d.* Cleveland, O., '84.

———Anna; *enr.* '59-'60 prep.; *fr.* Mansfield, O.—*x.*

———Charles Augustus; *enr.* '76-'77 prep.; *fr.* Solon, O.; *b.* Chagrin Falls, O., July 3, '55; *m.* Martha Gilbert, Dec. 25, '79. Contractor; manufacturer, Dayton, Ohio, 15 N. St. Clair st.

———Dale Fleming; *enr.* '97-'98 coll.; *fr.* Des Moines, Ia.—*x.*

———Eliza D.; *enr.* '60-'61 prep.; *fr.* Warren, O.—*x.*

———Fred West; *enr.* '78-'79 prep.; *fr.* Solon, O.—*x.*

———Maggie (Mrs. —— Wrentmore); *enr.* '86-'87 art; *fr.* Barnard, Mo.

* *McFarland, Mary* (Mrs. Howard Hayes); *enr.* '60-'61 prep., '61-'64 lit.; *fr.* Natchez, Miss.; *d.* Clarksfield, O., Dec. 14, '87; Lit., Oberlin, '64.

———Michael; *enr.* '45-'48 prep.; *fr.* Westmoreland, Pa.—*x.*

McFarlin, May; *enr.* '88-'90 cons.; *fr.* Granger, O.—*x.*

McFetridge, Archibald Craig; *enr.* '93-'94 acad.; *fr.* Scottsburg, N. Y.; *b.* Scottsburg, N. Y., Nov. 10, '73; *m.* Florence A. Olmstead, Mar. 28, '99; P. M., Sonyea, N. Y., '99-'08. Bookkeeper, Sonyea, N. Y.

McGann, Thomas; *enr.* '59-'60 prep.; *fr.* New York, O.—*x.*

McGarry, Alvan Adams; *enr.* '74-'75, '76-'77 prep.; *fr.* Colwell, O.—*x.*

McGarvie, Oliver Perry; *enr.* '81-'83 prep.; *fr.* Cleveland, O.—*x.*

McGathey, Mrs. Adah Isabel Wagar (Mrs. Myron G. Browne); *enr.* '69-'70 cons.; *fr.* East Rockport, O.; *b.* East Rockport, O., Mar. 14, '46; *m.* (1) Edwin McGathey, Nov. 19, '67, (2) Myron G. Browne, Sept. 3, '72. *Addr.* Lakewood, Ohio, 16303 Detroit st.

McGavran, John Grafton; *enr.* '85-'88 prep., '88-'89 coll.; *fr.* Bucks, O.—*x*.

McGeagh, Margaret Pemberton; *enr.* '98-'01 acad.; *fr.* Oberlin, O.—*x*.

McGee, Alice Florence (Mrs. Dwight W. Wylie); *enr.* '94-'95 prep., '95-'96 cons.; *fr.* Iowa City, Ia.; *b.* LeClaire, Ia., Nov. 11, '76; *m.* July 3, '07; Ph. B., Univ. of Iowa, '01, A. M., '03. *Addr.* Iowa City, Iowa, 124 Church st.

———John William Bolton; *enr.* '94-'95 acad., '95-'97 coll.; *fr.* Iowa City, Ia.—*x*.

McGenness, Mary E. (Mrs. —— Craft); *enr.* '63-'64 prep.; *fn.* Lagrange, O. *Addr.* Saratoga, N. Y.—*y*.

* McGibbeny, John W.; *enr.* '40-'43 prep., '43-'44 coll.; *fr.* Mt. Vernon, O.; *d.* Mt. Vernon, O., Apr. 6, '80.

McGibney, Harriet E. (Mrs. Alfred T. Anderson); *enr.* '70-'72 lit.; *fr.* Mt. Vernon, O.; *b.* Mt. Vernon, O., Jan. 9, '52; *m.* Aug. 4, '74. *Addr.* Cleveland, Ohio, 1896 E. 70th st.

McGilfrey, Harry Howel; *enr.* '04-'05 cons.; *fr.* Cleveland, O. *Addr.* Cleveland, O., 9007 Buchdale ave.

McGill, Alfred; *enr.* '47-'48 prep.; *fr.* Groton, O.—*x*.

———Audrey Raymond; *enr.* '97-'00 acad.; *fr.* Harmonburg, Pa.; *b.* Saegerstown, Pa., Oct. 8, '76. Auditor, Pittsburgh, Pa., 317 Fourth ave.

———Charles S.; *enr.* '74-'75 prep.; *fr.* Mercer, Pa. *Addr.* Mercer, Pa., The Mercer Dispatch-Republican.

———Jessie Adella; *enr.* '82-'84 cons., '85-'88 cons., prep.; *fr.* Saegerstown, Pa. *Addr.* Harmonsburg, Pa., R. F. D.

———Lizzie Meda (Mrs. Lawrence W. Heinlein); *enr.* '91-'92 prep.; *fr.* Salineville, O.; *b.* Salineville, O., July 21, '73; *m.* June 5, '95. *Addr.* Cleveland, Ohio, 50 Wadena st.

———Martin Van Buren; *enr.* '07-'08 coll.; *fr.* Lorain, O.; *b.* Olmsted Falls, O., Apr. 18, '89. Student, Oberlin College; Home: Lorain, Ohio, 1356 E. Erie ave.

McGill, Neil Worthington; *enr.* '02-'04, '05-'07 coll.; *fr.* Meadville, Pa.; *b.* Meadville, Pa., Apr. 13, '83; A. B., Oberlin, '07. Law student, New York, N. Y., Columbia Univ., Hartley Hall.

———Paul Kern; *enr.* '06-'07 acad.; *fr.* New Castle, Pa.; *b.* Saegerstown, Pa., Jan. 31, '90. Student; Home: New Castle, Pa., 211 Garfield ave.

McGinitie, Lois (Mrs. Emanuel Wolfe); *enr.* '88-'90 cons.; *fr.* Neligh, Neb.; *b.* Frederic, Ia., Aug. 6, '67; *m.* Mar. 9, '98. *Addr.* Neligh, Neb.

* McGinley, W. A.; *enr.* '56-'57 sem.; *fr.* Muscatine, Ia.; *d.* Shrewsbury, Mass.

McGinnis, Dorothy; *enr.* '05-'06, '07-'08 coll.; *fr.* Columbiana, O.; *b.* Yellow Springs, O., July 19, '86. Student, Oberlin College; Home: Columbiana, Ohio.

———Sarah; *enr.* '80-'82 lit.; *fr.* Hancock, Mich. Teacher, Calumet, Mich.

———William; *enr.* '53-'54 prep.; *fr.* Iberia, O.—*x*.

McGirr, Isaac G.; *enr.* '52-'53 prep.; *fr.* Beallsville, Pa.—*x*.

McGlashan, Archibald Alexander; *enr.* '83-'86 prep., '86-'87 coll.; *fr.* East Bloomfield, N. Y.; *b.* St. Catherines, Can., Feb. 3, '67; *m.* Cecil W. Hamilton, Sept. 25, '02; A. B., Amherst, '90; A. M., Columbia, '91, LL. B., '93. Lawyer, New York, N. Y., 26 Liberty st.

———Henry Stoddart; *enr.* '85-'86 prep., '86-'87 coll.; *fr.* East Bloomfield, N. Y.; *b.* New York, N. Y., Nov. 14, '63. Bank clerk, Canandaigua, N. Y.

McGoogin, M. A.; *enr.* '50-'51 prep.; *fr.* Shelby, O.—*x*.

McGookey, Fanny L. (Mrs. Percy L. Shupe); *enr.* '74-'75 prep., cons.; *fr.* Venice, O. *Addr.* Findlay, Ohio, care Glass Blk.

McGormley, Lucy Jane; *enr.* '07-'08 coll.; *fr.* Fremont, O.; *b.* Fremont, O., Nov. 16, '89. Student, Oberlin College; Home: Fremont, Ohio, 317 High st.

McGovern, Agnes Teresa; *enr.* '00-'01 cons.; *fr.* South Bethlehem, Pa. *Addr.* South Bethlehem, Pa., Third and Locust sts.

———John Francis; *enr.* '07-'08 cons.; *fr.* Caledonia, N. Y. *Addr.* Caledonia, N. Y.

McGowen, Mamie; *enr.* '92-'94 cons.; *fr.* Bloomfield, Ia.—*x*.

McGraft, Edith Farwell (Mrs. Clarence H. Wickham); *enr.* '91-'93 cons.; *fr.* Muskegon, Mich.; *b.* Saginaw, Mich., Nov. 24, '71; *m.* June 26, '00. *Addr.* Hartford, Conn., Box 645.

McGrath, Margaret Anne; *enr.* '91-'92 cons.; *fr.* South Lake Linden, Mich.—*x*.

* McGraugh, Anna (Mrs. —— Davis); *enr.* '70-'71 lit.; *fr.* Penfield, O.; *d.* Boston, Mass., Nov. 5, '05.

———Florence; *enr.* '70-'71 lit.; *fr.* Penfield, O.; *b.* Penfield, O., Apr. 6, '53. *Addr.* Oberlin, O.

McGraw, Charles Henry; *enr.* '83-'84 prep.; *fr.* Vermilion, O. *Addr.* Vermilion, O.

MacGregor, Anna Merle; *enr.* '06-'08 coll., cons.; *fr.* Canton, O.; *b.* Dalton, O., July 20, '87. Student, Oberlin College; Home: Canton, Ohio, 725 Cassilley st.

———Charles Lawrence; *enr.* '91-'95 acad., '95-'97 coll.; *fr.* New York, N. Y.; *b.* New York, N. Y., Oct. 14, '76. Life insurance, Gen'l Agt., Minneapolis, Minn., 1402 Spruce pl.

———John, Jr.; *enr.* '90-'91 prep., cons.; *fr.* Akron, O.; *b.* Akron, O., Jan. 21, '73; A. B., Yale, '95, LL. B., '97; Sergt., Troop B, 1st Reg. O. V. Cavalry, Apr.-Oct., '98. Lawyer, Cleveland, Ohio, Garfield Bldg.

———John William; *enr.* '89-'91 coll.; *fr.* Wellsville, O.; *b.* Wellsville, O., June 26, '70; *m.* Anna D. Davis, Dec. 26, '93. Financial editor, "The Press," Pittsburgh, Pa., 325 Fifth ave.

———Julia Folger (Mrs. John F. MaGuire); *enr.* '88-'89 cons., prep.; *fr.* Akron, O.; *b.* Akron, O., Nov., '69; *m.* Oct., '97. *Addr.* Youngstown, Ohio, 833 Pennsylvania ave.

———Maud Emily (Mrs. Harry B. Ramey); *enr.* '91-'92 prep.; *fr.* Wellsville, O.; *b.* Wellsville, O., Jan. 25, '74; *m.* Jan. 11, '04. *Addr.* Springfield, Ohio, 19 E. Cecil st.

———Tracy William; *enr.* '89-'91 coll., cons.; *fr.* Toledo, O.; *b.* Berlin Heights, O., Apr. 14, '69; *m.* Katherine Whitney, Nov. 20, '01. Supt., City Mission, Detroit, Mich., 239 Brush st.

McGrew, Mary Ellen (Mrs. Fred E. Bury); *enr.* '97-'01 cons.; *fr.* LaFontaine, Ind.; *b.* Converse, Ind., Apr. 2, '78; *m.* Dec. 24, '02. *Addr.* Marion, Ind., 223 W. First st.

McGuckin, Carrie Frances (Mrs. Frank G. Hickey); *enr.* '95-'96 cons.; *fr.* Norwalk, O.; *b.* East Townsend, O., Apr. 24, '71; *m.* Mar. 16, '00. Music teacher, Cleveland, Ohio, 9216 St. Clair st.

———Georgie (Mrs. Fred B. Cole); *enr.* '85-'86, '88-'89 cons.; *fr.* East Townsend, O.; *b.* East Townsend, O., Aug. 12, '69; *m.* Dec. 22, '92. *Addr.* Norwalk, Ohio, 51 Milan st.

McGuffin, Edward Masting; *enr.* '88-'89 prep., cons.; *fr.* Newcastle, Pa. *Addr.* Newcastle, Pa.—*y.*

McGuinness, John; *enr.* '04-'05 acad., sem.; *fr.* Youngstown, O.—*x.*

McGuire, Franklin Joseph; *enr.* '77-'79 prep.; *fr.* Mansfield, O.—*x.*

———John; *enr.* '62-'63 prep.; *fr.* Huron, O.; *b.* Huron, O., May 15, '38; *m.* Sara E. Wolverton, '71. Farmer, Jefferson, Ohio.

———Lulu Clarissa; *enr.* '95-'96 acad.; *fr.* Conneautville, Pa. Teacher, Montclair, N. J., 45 Part st.

* ———Mahala (Mrs. Samuel Gray); *enr.* '46-'47 prep., '47-'53 lit.; *fr.* Oberlin, O.; *d.* Liberia, W. Africa.

McHenry, Benjamin Franklin; *enr.* '66-'69 coll.; *fr.* Stillwater, Pa.; *b.* Stillwater, Pa., Feb. 18, '37; *m.* Maria Hays, July 1, '72; A. B., Oberlin, '69, A. M., '72; Priv. Co. I, 8th Reg. Heavy Artillery, N. Y. Vol., Dec., '63-June, '65. Poultry and fruit raising, Olympia, Wash., 1204 West Bay ave.

Machesney, Maud (Mrs. Wayne P. Snow); *enr.* '92-'93 cons.; *fr.* Ottawa, Ill. *Addr.* Los Angeles, Cal., Hotel Lovejoy.

Machetanz, Minnie Amelia; *enr.* '01-'02 cons.; *fr.* Matamoras, O.—*x.*

Machlin, Daiwault; *enr.* '60-'61 prep.; *fr.* Columbus, O.—*x.*

McIlrath, Jennie Belle; *enr.* '76-'77 prep.; *fr.* North Amherst, O.—*x.*

———Nancy E. (Mrs. Alonzo M. Atkinson); *enr.* '54-'55 lit.; *fr.* Collamer, O.; *b.* Collinwood, O., Feb. 21, '37; *m.* Nov. 5, '63; L. B., Northwestern Christian Univ., '56. *Addr.* Indianapolis, Ind., 53 Downey ave.

McIlravy, Ruth Ella (Mrs. —— Wilbur); *enr.* '87-'88 cons.; *fr.* Victoria, Ill. *Addr.* Galva, Ill., R. F. D.

McIlvaine, Charles Seely; *enr.* '92-'94 acad.; *fr.* Oak Park, Ill. *Addr.* Chicago, Ill., Room 406, 22 Fifth ave.

McIlvena, Mary Josephine (Mrs. Samuel Jacobson); *enr.* '98-'99 cons.; *fr.* Wakonda, S. Dak.; *b.* Wakonda, S. Dak., Apr. 25, '74; *m.* June 20, '06; Yankton Coll. Cons. of Mus., '96. *Addr.* Wakonda, S. Dak.

McIntire, Alfred Heber; *enr.* '94-'95 coll.; *fr.* Mt. Vernon, O.; *b.* Mt. Vernon, O., Aug. 13, '76; *m.* Clara P. Hudson, June 27, '06; E. E., Ohio State Univ., '98, M. E., '00. Editor and manager, "The Electric Journal," Pittsburgh, Pa., Box 911.

* ——Eva M.; *enr.* '72-'75 prep.; *fr.* Dekalb, O.; *d.* Minneapolis, Minn., Dec. 10, '07.

* ——Hattie N. (Mrs. J. W. Elser); *enr.* '57-'62 prep., '63-'64 lit.; *fr.* Dekalb, O.; *d.* Minneapolis, Minn., Feb. 27, '87.

——R. A.; *enr.* '62-'63 prep.; *fr.* Unionville, O.—*x.*

——R. J.; *enr.* '56-'57 prep.; *fr.* Chatham, Can.—*x.*

——Sidney Ellsworth; *enr.* '87-'88 cons.; *fr.* Pittsford, Vt.; *b.* Windsor Lock, Conn., Mar. 18, '65; *m.* Mary A. Phinney, Aug. 17, '98. Stocks and bonds, New York, N. Y., 155 Madison ave.

MacIntosh, David Cameron; enr. '82-'85 sem.; *fr.* Floss, Can.; *b.* Hillsdale, Ont., Aug. 21, '55; *m.* Amy Affleck, Jan. 7, '08; Sem., Oberlin, '85; Chaplain, 42nd Reg. Inf., June, '04—. Minister, Lanark, Can., 1 York st.

McIntosh, Edwin Horace; *enr.* '95-'97 acad., '97-'98 coll.; *fr.* Salineville, O. *Addr.* Cleveland, Ohio, 1848 E. 65th st.

——Elizabeth Turner; *enr.* '88-'91, '93-96 cons.; *fr.* Hillsdale, Can.; *b.* Hillsdale, Ont., Can. *Addr.* Oberlin, Ohio.

McIntosh, Gavin; enr. '93-'96 acad., '96-'00 coll.; *fr.* Oberlin, O.; *b.* Hillsdale, Ont., July 19, '69; A. B., Oberlin, '00. Merchant, Haileybury, Ont., Can.

——Hugh Fremont; *enr.* '77-'79 prep.; *fr.* Salineville, O.; *b.* Salineville, O., Nov. 25, '56; *m.* Oliver R. Mason, Oct. 11, '82. Farmer, Alda, Neb.

——James; *enr.* '07-'08 coll.; *fr.* Brookfield, O.; *b.* Brookfield, O., Mar. 8, '85. Student, Oberlin College; Home: Sharon, Pa., R. F. D. 67.

——Jeanette; *enr.* '95-'96 cons.; *fr.* Elmvale, Can.—*x.*

——Jeanne Fredrica (Mrs. Albert W. Staub); *enr.* '02-'04 coll.; *fr.* Omaha, Neb.; *m.* June 11, '08. Addr. Tai Ku, China.

——John; *enr.* '07-'08 coll.; *fr.* Brookfield, O.; *b.* Brookfield, O., Sept. 26, '87. Student, Oberlin College; Home: Brookfield, Ohio.

McIntosh, Margaret (Mrs. James Wilson); *enr.* '92-'93, '95-'96 prep., '96-'00 coll.; *fr.* Oberlin, Ohio; *b.* Hillsdale, Ont., Dec. 11, '71; *m.* May 4, '04; A. B., Oberlin, '00. *Addr.* Eaton, Colo.

MacIntosh, Mary May; enr. '04-'08 acad., coll.; *fr.* Brookfield, O.; *b.* Brookfield, O., May 14, '82; A. B., Oberlin, '08. Teacher, Wellington, O.; Home: Oberlin, Ohio, 160 Woodland ave.

McIntosh, Merion Laphen (Mrs. George W. Tyler); *enr.* '84-'85 lit., '85-'86 cons.; *fr.* Bay City, Mich.; *b.* Buffalo, N. Y.; *m.* Sept. 28, '87; Lit., Oberlin, '85. *Addr.* Hyde Park, Mass., 92 Beacon st.

——O. T.; *enr.* '07-'08 coll.; *fr.* Oramel, N. Y.; *b.* Bolivar, N. Y., July 29, '83. Student, Oberlin College; Home: Oramel, N. Y.

McIntosh, Robert Swann; enr. '80-'82 prep., '82-'86 coll.; *fr.* Salineville, O.; *b.* Salineville, O., Jan. 22, '62; *m.* Lulu M. Gruminger, Sept. 30, '91; A. B., Oberlin, '86. Merchandise brokerage, Kansas City, Mo., 1209 Union ave.

McIntosh, Walter George; enr. '00-'04 coll.; *fr.* Churchville, N. Y.; *b.* Churchville, N. Y., Aug. 1, '81; A. B., Oberlin, '04. Farmer, Churchville, N. Y., R. F. D. 1, Box 16.

McIntire, Rollin Richards; enr. '89-'94 coll.; *fr.* Mt. Vernon, O.; *b.* Mt. Vernon, O., Mar. 1, '71; *m.* Laura L. Stone, Dec. 6, '98; Ph. B., Oberlin, '94; Mem. City Council, '05; City Solicitor, Mt. Vernon, '06. Lawyer, Mt. Vernon, Ohio, 106 East High st.

McIntyre, Dora Oakland (Mrs. Denver S. Burns); *enr.* '03-'05 cons., acad.; *fr.* Orrville, O.; *b.* Marshallville, O., Nov. 6, '84; *m.* May 22, '07. *Addr.* Bryan, Ohio, Main st.

——Dugald; *enr.* '48-'50 prep.; *fr.* Southwold, Can.—*x.*

——Guinevere Edna; *enr.* '07-'08 acad., cons.; *fr.* Solon, Me.; *b.* Solon, Me., May 7, '89. Student, Oberlin Conservatory: Home: Solon, Me.

——Rebecca; *enr.* '35-'36 prep.; *fr.* Elyria, O.—*x.*

* ——Winfield G.; *enr.* '63-'64 prep.; *fr.* Fremont, O.; *d.* Green Springs, O.

McIntyre, William Beecher; enr. '71-'74 prep., '74-'78 coll.; *fr.* Dekalb, O.; *b.* Crawford, O., Apr. 22, '50; *m.* Clara Donnell, Sept. 28, '82; A. B., Oberlin, '78. Lawyer, Minneapolis, Minn., 619 Bank of Commerce.

———William Charles; *enr.* '74-'76 prep.; *fr.* Royalton, Wis.—*x*.

Mack, Anna Belle (Mrs. —— Taylor); *enr.* '95-'96 cons.; *fr.* Cleveland, O. *Addr.* New York, N. Y.

———Charles Augustus; *enr.* '78-'81 prep., '81-'83 sem., cons.; *fr.* Gilead, Conn.; *b* Batavia, Ill., Jan. 3, '53; *m.* (1) Nellie F. Strickland, July 2, '84, (2) Lulu E. Lenham, Dec. 29, '90. Minister, Dwight, N. Dak.

———Fannie B. (Mrs. Ira B. Lothrop); *enr.* '69-'71 prep., cons.; *fr.* Oberlin, O.; *b.* Decatur, Wis.; *m.* Sept. 26, '83. Author, New York, N. Y., 106 W. 90th st.

———Flora Day (Mrs. Frank W. Gaskell); *enr.* '67-'68, '69-'71 lit., cons.; *fr.* Brodhead, Wis.; *b.* Brodhead, Wis., Jan 18, '50; *m.* May 11, '82. *Addr.* Cambridge, Mass., 15½ Shepard st.

Mack, Isaac Foster, Jr.; enr. '57-'59 prep., '59-'61 coll., '61-'62 army; *fr.* Decatur, Wis.; *b.* Greece, N. Y., Aug. 1, '37; *m.* Mary L. Foot, Oct. 12, '64; A. B., Oberlin, '62, A. M., '71; Corporal, Co. C, 7th Reg. O. V. I. Editor, Sandusky, Ohio, 621 Wayne st.

Mack, Jesse Floyd; enr. '04-'05 su., '06-'07 p. g.; *fr.* Lima, O.; *b.* Lima, O., Jan. 24, '78; *m.* Mittie P. Vose, Aug. 12, '00; A. B., Oberlin, '05, A. M., '06; A. B., Ohio Northern Univ., '02. Teacher, Hillsdale, Mich., 112 College st.

———John Davenport; *enr.* '92-'93 acad., '93-'95 coll.; *fr.* Sandusky, O.; *b.* Sandusky, O., Feb. 10, '75. Company manager, Sandusky, Ohio, 712 Wayne st.

Mack, John Talman; enr. '65-'66 prep., '66-'70 coll.; *fr.* Brodhead, Wis.; *b.* Rochester, N. Y., July 26, '46; *m.* Flora A. Davenport, Feb., 25, '73; A. B., Oberlin, '70, A. M., '73. Newspaper publisher, Sandusky, Ohio, 712 Wayne st.

———Westcott Beebe; *enr.* '49-'50 prep.; *fr.* Rochester, N. Y.; *b.* Rochester, N. Y., Apr. 22, '32; *m.* Ophelia Wicks, June 8, '59; J. P., 12 yrs.; Town treasurer, 2 yrs. Architect; contractor, Brodhead, Wis.

———William C.; *enr.* '61-'63 prep.; *fr.* Brodhead, Wis. *Addr.* Buffalo, N. Y., 14-16 Ellicott st.

———William Harrison; *enr.* '06-'08 acad.; *fr.* Lima, O.; *b.* Lima, O., Oct. 29, '85. Student, Oberlin Academy; Home: Lima, Ohio, R. F. D. 2.

* ——William Henry; *enr.* '91-'93 acad.; *fr.* West Cleveland, O.; *d.* Monomoy, Mass., Mar. 17, '02.

McKay, C. Gertrude (Mrs. John W. Boggs); *enr.* '98-'99 su.; *fr.* Sharon, Pa.; *b.* Conneaut Lake, Pa.; *m.* June 20, '05. *Addr.* Coraopolis, Pa., 724 Montour st.

———George Robert; *enr.* '85-'86 coll.; *fr.* Cleveland, O.; *b.* Cleveland, O., Dec. 12, '62; *m.* Mabelle Kimberley, Nov. 7, '93; 1st Asst. U. S. Dist. Atty., Northern Dist. of Ohio. Lawyer, Cleveland, Ohio, 702 American Trust Bldg.

———Grayce Elmer; *enr.* '06-'07 acad.; *fr.* Hempstead, N. Y. *Addr.* Hempstead, N. Y., Fulton st.

Mackay, John; *enr.* '44-'45 sem.; *fr.* Calais, Me.—*x*.

McKay, Walter Wyatt; enr. '02-'05 coll., '05-'06 p. g.; *fr.* Sharon, Pa.; *b.* Sharon, Pa., Sept. 8, '82; A. B., Oberlin, '05, P. T., '06. *Addr.* Cleveland, Ohio, 2129 E 93rd st.

———William McLaren; *enr.* '06-'08 acad.; *fr.* Ashtabula Harbor, O.; *b.* Ashtabula, O., June 2, '81. Student, Oberlin Academy; Home: Ashtabula Harbor, Ohio, 29 Ohio ave.

McKean, Eva; *enr.* '87-'88 prep.; *fr.* Mt. Vernon, O.—*x*.

———Florence; *enr.* '02-'03 cons.; *fr.* Elkhart, Ind.—*x*.

———Grace Alice; *enr.* '07-'08 cons., acad.; *fr.* Belle Vernon, Pa.; *b.* Belle Vernon, Pa., Apr. 13, '86. Student, Oberlin Conservatory; Home: Belle Vernon, Pa., Johnstown ave.

McKee, Frederick Lyman; *enr.* '90-'92 prep., '92-'95 coll.; *fr.* Oberlin, O.; *b.* River Falls, Wis., Oct. 23, '68; *m.* Alice E. Glower, Jan. 5, '99; M. D., Coll. of Physicians and Surgeons, N. Y., '99. Physician, Hartford, Conn., 92 Pearl st.

———Hattie; *enr.* '59-'60 prep.; *fr.* Annapolis, O.—*x*.

McKee, Henry Huntington; enr. '93-'95, '97-'99 coll.; *fr.* Olean, N. Y.; A. B., Oberlin, '99. Teacher, Ravenna, Ohio, 654 W. Main st.

McKee, James Langdon; enr. '80-'82 prep., '82-'86 coll.; *fr.* Grand Rapids, Mich.; *b.* Grand Rapids, Mich., Oct. 31, '59; A. B., Oberlin, '86. Real estate; insurance, Grand Rapids, Mich., 312 Fourth Nat. Bank Bldg.

———John Cecil; *enr.* '06-'08 acad.; *fr.* Smithfield, O.; *b.* Indianapolis, Ind., Sept. 29, '91. Student, Oberlin Academy; Home: North Fairfield, Ohio.

———Myrtle Ettie (Mrs. H. Wallace Stevens); *enr.* '00-'01 cons.; *fr.* Metropolis, Ill. *Addr.* Metropolis, Ill.

———Otis Church; *enr.* '05-'07 acad.; *fr.* Oberlin, O.; *b.* Oberlin, O., July 1, '82. Bank teller, Oberlin, Ohio.

———Patrick H.; *enr.* '43-'44 prep.; *fr.* Fulton Co., Ill.—*x.*

———Robert; *enr.* '74-'75 prep.; *fr.* Merom, Ind.—*x.*

———Samuel M.; *enr.* '49-'50 prep.; *fr.* Wooster, O.—*x.*

———Stuart Montague; *enr.* '81-'84 prep.; *fr.* Grand Rapids, Mich. *Addr.* Portland, Mich.

———Susanna; *enr.* '76-'77 cons.; *fr.* Warsaw, O.—*x.*

* *McKellar, Alexander; enr.* '37-'38, '39-'40 sem.; *fr.* Morayshire, Scotland; *d.* Berbice, South America, '45; Sem. Oberlin, '40.

McKellogg, Clara Louise (Mrs. Clyde J. Ross); *enr.* '00-'01 acad.; *fr.* Wakeman, O.; *b.* Wakeman, O., July 23, '83; *m.* June 30, '08. *Addr.* Ashland, Ohio.

———Frank Elwood; *enr.* '75-'80 prep.; *fr.* North Fairfield, O. *Addr.* Oberlin, O., S. Main st.

———Ida E. (Mrs. Joseph L. Haskins); *enr.* '81-'82, '83-'84 prep.; *fr.* Oberlin, O.; *b.* Fairfield, O., Nov. 1, '66; *m.* Mar. 26, '85. Milliner, New London, Ohio.

McKelvey, Alice Rowland (Mrs. James E. Melville Milne); *enr.* '85-'87 lit.; *fr.* Sandusky, O.; *b.* Sandusky, O., Apr. 25, '67; *m.* June 15, '92. *Addr.* Sandusky, O., 321 Laurence st.

McKelvey, Janet Huntington (Mrs. Clarence F. Swift); *enr.* '79-'83 coll.; *fr.* Sandusky, O.; *b.* Sandusky, O., Apr. 2, '62; *m.* July 27, '86; A. B., Oberlin, '83, A. M., '97. *Addr.* Fall River, Mass., 339 Lincoln ave.

McKelvey, John Jay; enr. '80-'81 coll., '80-'84 coll., cons.; *fr.* Sandusky, O.; *b.* Sandusky, O., May 24, '63; *m.* Mary C. Mattocks, July 12, '87; A. B., Oberlin, '84; A. M., Harvard, '87, LL. B., '87. Lawyer, New York, N. Y., 84 William st.

———John I.; *enr.* '54-'57 prep.; *fr.* Greenfield, O.; *b.* Plymouth, O., Feb. 8, '35; *m.* Jane R. Huntington, June 26, '61. Vice Pres. and Gen'l manager, insurance Co., Sandusky, Ohio.

———Perry; *enr.* '58-'59 prep.; *fr.* Greenfield, O. *Addr.* Dallas, Texas, 184 Exposition ave.

McKelvey, Ralph Huntington; enr. '97-'98, '00-'01 coll.; *fr.* Sandusky, O.; *b.* Sandusky, O., Dec. 7, '77; *m.* Helen A. Fairchild, July 15, '03; A. B., Oberlin, '01. Business, New York, N. Y., 84 William st.

McKenna, Elsie (Mrs. Walter S. Spragg); *enr.* '01-'02 cons.; *fr.* California, Pa.; *b.* California, Pa., Dec. 4, '83; *m.* Jan. 1, '03. *Addr.* Donora, Pa., Thompson st.

McKennett, Addie D.; *enr.* '99-'00 acad., '00-'02 coll., '02-'03 su.; *fr.* Webster, S. Dak. —*x.*

———Margery Laura; *enr.* '06-'08 coll., cons.; *fr.* Cleveland, O.; *b.* Paola, Kan., Sept. 16, '87. Student, Oberlin College; Home: Cleveland, Ohio, 3308 Denison ave.

McKenrick, Frances Read (Mrs. Emory H. Davis); *enr.* '90-'91 cons.; *fr.* Clearfield, Pa.; *b.* Curwensville, Pa., Apr. 8, '72; *m.* Nov. 18, '96; Di. B., Western Normal Coll., '94. *Addr.* Ebensburg, Pa.

McKenzie, Clare Alexandra; enr. '03-'07 coll.; *fr.* Toulon, Ill.; *b.* Toulon, Ill., May 10, '86; A. B., Oberlin, '07. Teacher, Brooklyn, Iowa.

———H.; *enr.* '57-'58 prep.; *fr.* Grafton, O. *Addr.* St. James, Mich.—*y.*

———James; *enr.* '98-'00 acad.; *fr.* Amesbury, Mass. *Addr.* Amesbury, Mass.

———James W.; *enr.* '65-'66 prep.; *fr.* Carey, O.—*x.*

———Mary; *enr.* '53-'55 prep.; *fr.* Buffalo, N. Y.—*x.*

———Peter M.; *enr.* '50-'52 lit.; *fr.* Isle of Arran, Scotland.—*x.*

———Sarah J.; *enr.* '46-'49 lit.; *fr.* Adrian, Mich.—*x.*

———Thomas C.; *enr.* '65-'66 prep.; *fr.* Carey, O.—*x.*

McKercher, Jean; *enr.* '03-'07 cons.; *fr.* Portland, Ore.; *b.* Chicago, Ill., Mar. 27, '81. Music teacher, Portland, Ore., 355 E. 8th st. N.

McKernan, David; *enr.* '85-'87 prep.; *fr.* Cobden, Ill.—*x.*

Mackey, Harriet Lucy (Mrs. Frank L. Manelik); *enr.* '96-'97 acad.; *fr.* Richfield, O.; *b.* Richfield, O., Nov. 13, '74; *m.* Apr. 19, '06. *Addr.* Akron, Ohio, 145 Perkins st.

———Jennie Ellen; *enr.* '89-'90 prep., '90-'91, '92-'94 coll.; *fr.* Richfield, O.; *b.* Boston, O., Feb. 5, '71; S. B., Ohio Northern Univ., '08; Ped. B., '08. Teacher, Everett, Ohio.

———Louis; *enr.* '71-'73 prep.; *fr.* Sandusky, O. *Addr.* Corsicana, Tex.—*y.*

McKibben, Agnes; *enr.* '55-'56 prep., '58-'60 lit.; *fr.* Oberlin, O.—*x.*

———Angeline B.; *enr.* '54-'55 prep.; *fr.* Savannah, O. *Addr.* Savannah, Ohio.

———Charles T.; *enr.* '39-'42 prep.; *fr.* Augusta, Ky.—*x.*

* ——Hannah L.; *enr.* '54-'56 prep., '56-'58, '59-'60 lit.; *fr.* Savannah, O.; *d.* Mt. Vernon, O., Jan., '02.

———J. A.; *enr.* '57-'58 prep.; *fr.* Braceville, O.—*x.*

———James; *enr.* '48-'49 prep.; *fr.* Clear Creek, O.—*x.*

———Martha L. (Mrs. —— McKibben); *enr.* '58-'59 prep.; *fr.* Savannah, O.

———Mary I.; *enr.* '57-'58 prep.; *fr.* Oberlin, O.—*x.*

———Mary J.; *enr.* '54-'55 prep.; *fr.* Savannah, O. *Addr.* Savannah, Ohio.

* ——Robert M.; *enr.* '57-'58 prep.; *fr.* Savannah, O.; *d.* Savannah, O., Apr. 19, '84.

———Robinson; *enr.* '48-'50 prep.; *fr.* Clear Creek, O.—*x.*

McKibbin, John H.; *enr.* '54-'55 prep.; *fr.* Chatfield, O.—*x.*

McKim, Adalade C. (Mrs. Horace S. Davenport); *enr.* '67-'68 prep., '68-'70 lit.; *fr.* Bellevue, O.; *b.* Bellevue, O., June 16, '49; *m.* May 22, '72. *Addr.* Bellevue, Ohio, 721 E. Main st.

* ——Albert; *enr.* '71-'73 prep.; *fr.* Bellevue, O.; *d.* Bellevue, O., Aug. 17, '82.

* ——Dora (Mrs. James Raney); *enr.* '65-'68 prep.; *fr.* Bellevue, O.; *d.* Bellevue, O., Jan. 15, '78.

* ——William James; *enr.* '57-'58 prep.; *fr.* Bellevue, O.; *d.* Richmond, Ind., July 28, '98.

* ——William R.; *enr.* '53-'54 prep.; *fr.* Mercer, Pa.; *d.* Battle of Ball's Bluff, Va., Oct. 21, '61.

McKindley, John G.; *enr.* '41-'42 prep.; *fr.* Charlton, N. Y.—*x.*

McKinley, Grace Gertrude (Mrs. Hugh H. McGranahan); *enr.* '75-'77 cons.; *fr.* Jamestown, Pa.; *b.* Jamestown, Pa., Oct. 26, '59; *m.* Sept. 28, '92; A. B., Jamestown Sem., '75. *Addr.* Jamestown, Pa.

McKinney, Ann M.; *enr.* '44-'45 prep.; *fr.* Oberlin, O.—*x.*

———Charles C.; *enr.* '72-'73 prep.; *fr.* Cleveland, O.—*x.*

———Christopher C.; *enr.* '71-'75 prep.; *fr.* Columbia, S. C.—*x.*

———Elizabeth Sabina; *enr.* '78-'80 cons.; *fr.* Binghamton, N. Y. *Addr.* Binghamton, N. Y.

* ——George Boardman; *enr.* '88-'90 prep.; *fr.* Binghamton, N. Y.; *d.* Oberlin, O., '89.

———George Washington; *enr.* '75-'76 prep.; *fr.* Grenada, Miss.—*x.*

———Henry M.; *enr.* '69-'71 prep.; *fr.* Williamsport, Pa.—*x.*

———James; *enr.* '47-'50 prep., '50-'51 lit.; *fr.* Shelby, O.—*x.*

———Jesse Clyde; *enr.* '91-'92 prep.; *fr.* Redkey, Ind. *Addr.* Spokane, Wash.—*y.*

———Mabel Amy; *enr.* '87-'89 lit., cons.; *fr.* Decorah, Ia.; *b.* Decorah, Ia., Oct. 1, '67; Grad. Chicago Kingergarten Coll. Supervisor Pub. Sch. Kindergartens, Cleveland, Ohio, Board of Education.

McKinney, Margaret Olive (Mrs. Clinton L. White); *enr.* '71-'75 lit.; *fr.* Sterling, Ill.; *b.* Newburg, Ind., Dec. 21, '53; *m.* Jan. 1, '85; Lit., Oberlin, '75. *Addr.* Sacramento, Cal., 630 21st st.

* ——Mary E. (Mrs. John Harder); *enr.* '57-'59 prep.; *fr.* Oberlin, O.; *d.* Binghamton, N. Y., June 26, '04.

* ——Mary Eslander (Mrs. Wyatt Archer); *enr.* '76-'78 prep., cons.; *fr.* Columbia, S. C.; *d.* Washington, D. C., Sept. 28, '90.

———Orlando B.; *enr.* '74-'75 prep.; *fr.* Cerro Gordo, Ill.—*x.*

* ——Sabine; *enr.* '35-'38 coll.; *fr.* Binghamton, N. Y.; *d.* Binghamton, N. Y., July 10, '96.

———Samuel Stevenson; *enr.* '97-'98 sem.; *fr.* Greenwood, S. C.—*x.*

McKinney, Sarah Henrietta (Mrs. Francis H. Haserot); *enr.* '87-'88 coll.; *fr.* Cleveland, O.; A. B., Oberlin, '88. *Addr.* Cleveland, Ohio, 1786 Crawford rd.

———William Arthur; *enr.* '06-'08 acad., coll.; *fr.* Elmira, N. Y.; *b.* Poultney, N. Y., Sept. 1, '89. Student, Oberlin College; Home: Elmira, N. Y., 449 W. 5th st.

———William G.; *enr.* '59-'60 prep.; *fr.* Cleveland, O.—*x.*

* McKinnis, Mary; *enr.* '78-'80 cons.; *fr.* Findlay, O.

McKinstry, Bethania Thomas (Mrs. Ralph A. Clark); *enr.* '01-'02 cons.; *fr.* Ames, Ia.; *b.* Delavan, Ill., Jan. 27, '84; *m.* June 16, '03. *Addr.* Elkhart, Iowa.

Mackintosh, Nellie M.; *enr.* '72-'73 cons.; *fr.* Erie, Pa. *Addr.* Seattle, Wash., Box 1002.

McKinzie, Sarah J.; *enr.* '45-'46 lit.; *fr.* Adrian, Mich.—*x.*

McKisson, Edward Martin; *enr.* '97-'99 acad.; *fr.* Lagrange, O.—*x.*

———Robert Erastus; *enr.* '84-'85, '86-'87 prep.; *fr.* Lagrange, O. Attorney, Cleveland, Ohio, 420 Williamson bldg.

Macklin, Cyrena Fostoria (Mrs. Marion W. Mumma); *enr.* '02-'03 coll.; *fr.* Dayton, O.; *b.* Fostoria, O., July 22, '82; *m.* June 25, '03. Missionary, Bocnotan, La Union, P. I.

McKnight, Edna Ninettia (Mrs. Harry E. Graham); *enr.* '94-'96 cons.; *fr.* Norwalk, O. *Addr.* Cygnet, Ohio.

———Ethelberta (Mrs. Arnold B. Rundell); *enr.* '89-00 cons.; *fr.* Norwalk, O.; *b.* Shelby, O., May 28, '79; *m.* Nov. 26, '04. *Addr.* Norwalk, Ohio, 137 E. Main st.

———Fannie; (Mrs. Paul R. Spohr); *enr.* '97-'98 acad., '97-'00 cons.; *fr.* Danville, Ill.; *b.* Danville, Ill., May 10, '81; *m.* May 8, '01. *Addr.* Denver, Colo., 313 Colorado Bldg.

* *McKnight, Joseph Gillies; enr.* '60-'61 prep., '61-'65 coll.; *fr.* Parkersburg, Pa.; *d.* Parkersburg, Pa., '66; A. B., Oberlin, '65.

McLachlan, Donald; *enr.* '68-'70 prep.; *fr.* Renfrew, Nova Scotia.—*x.*

McLain, Agnes Mary; *enr.* '75-'76 prep.; *fr.* Chicago, Ill.—*x.*

———J. Milton; *enr.* '55-'56 sem.; *fr.* Ironton, O.—*x.*

McLane, Laura Vernon; *enr.* '87-'88 prep.; *fr.* Chicago, Ill.—*x.*

———Paul Bovard; *enr.* '94-'95 coll.; *fr.* New Haven, Conn.; *b.* Brownsville, Pa., Oct. 14, '76; 2nd Lieut., 13th U. S. Cavalry, '98-'03. Master mechanic, Chanute, Kan.

McLaran, John Bruce; *enr.* '98-'00 acad.; *fr.* Muskegon, Mich.—*x.*

McLauchlan, Margaret; *enr.* '05'-06 coll., cons.; *fr.* Chicago, Ill.; *b.* Cleveland, O. Student; Home: Chicago, Ill., 2421 N. Paulina st.

———Martha Branch (Mrs. Harry Parsons); *enr.* '87-'89 coll.; *fr.* Ravenswood, Ill.; *b.* Cleveland, O., Oct. 18, '68; *m.* Sept. 18, '88. *Addr.* Chicago, Ill., 2588 N. Hermitage ave.

———Ruth Tenney; *enr.* '05-'06 acad.; *fr.* Chicago, Ill.; *b.* Cleveland, O.; Chicago Sch. Phys. Ed., '08. *Addr.* Chicago, Ill., 2421 N. Paulina st.

———William Henry; *enr.* '88-'89 cons., '88-'90 coll.; *fr.* Ravenswood, Ill.; *b.* Cleveland, O., July 7, '70; *m.* Marie Schwabbauer, May 23, '06; Ph. B., Princeton, '99, S. M., '99; Ph. D., Breslau, '03. Chemist, Bradford, Pa., 5 Cliff st.

* McLaughlin, David T.; *enr.* '61-'62 prep.; *fr.* West Unity, O.; *d.* Utay Creek, Aug. 6, '64.

———Helen Irene (Mrs. Myrl J. Falkenburg); *enr.* '95-'96, '97-'03, '05-'06 cons.; *fr.* Oberlin, O.; *b.* Oberlin, O., Mar. 31, '82; *m.* June 25, '07. *Addr.* Seattle, Wash., 1627 Summit ave.

———John C.; *enr.* '75-'76 prep.; *fr.* Bolton, Can.; *b.* Bolton, Can., Nov. 6, '49. Traveling salesman, Cleveland, Ohio, 2138 Cornell rd.

———John R.; *enr.* '53-'54 prep.; *fr.* Amherst, O.—*x.*

McLaughlin, Robert William; enr. '90-'95 sem.; *fr.* Somerville, Mass.; *b.* New Haven, Conn., Aug. 5, '66; *m.* Anna M. Oggel, Sept. 10, '99; Sem., Oberlin, '95; D. D., Olivet, '02. Minister, Grand Rapids, Mich., 111 N. Lafayette st.

* ——William Henry; *enr.* '77-'78 prep.; *fr.* Greenwich, O.

McLaulin, John Denis; *enr.* '59-'65 coll.; *fr.* Oberlin, O.; *b.* Fort Anne, N. Y., June 24, '34; *m.* Serena Hacker, Oct., '67; S. B., Nat. Normal Sch., Lebanon, O., '71, A. B., '72. Teacher of blind, Detroit, Mich., 411 Moffat Bldg.

McLaury, Howard Lincoln; enr. '88-'89 prep., '98-'93 coll.; *fr.* North Kortwright, N. Y.; *b.* North Kortwright, N. Y., July 5, '66; A. B., Oberlin, '93; A. M., Harvard, '95. Professor, S. Dak. Sch. of Mines, Rapid City, S. Dak.

* *McLaury, Mary Fannella; enr.* '88-'92 coll.; *fr.* North Kortright, N. Y.; *d.* New York, N. Y., Aug. 12, '06; Ph. B., Oberlin, '92.

McLean, Arthur Clark; *enr.* '02-'05 cons.; *fr.* Cleveland, O.; *b.* Cleveland, O., Aug. 25, '86. Student; Home: Cleveland, Ohio, 1432 W. 57th st.

* ——Chalmers; *enr.* '65-'66 prep.; *fr.* Upper Sandusky, O.; *d.* Fostoria, O., '05.

Maclean, Paul; *enr.* '78-'79 prep.; *fr.* Columbus Junction, Ia.—*x.*

———Samuel P.; *enr.* '72-'73 coll.; *fr.* Vermont, Ill.—*x.*

MacLean, William Plannette; *enr.* '05-'08 coll.; *fr.* Youngstown, O. *Addr.* Youngstown, Ohio, Box 97.

McLeary, James W.; *enr.* '59-'60 coll.; *fr.* Johnson, O.—*x.*

McLeish, Helen Ophelia (Mrs. ———); *enr.* '05-'06 cons.; *fr.* Fairview, Ill. *Addr.* Chicago, Ill.—*y.*

McLeland, Gertrude Caroline; *enr.* '03-'05 cons.; *fr.* Cleveland, O.; *b.* Des Moines, Ia., Nov. 13, '85. Music teacher, Cleveland, Ohio, 2 Florence ave., Mayfield Heights.

MacLennan, Christina Katharine; enr. '02-'06 coll.; *fr.* Toulon, Ill.; *b.* Elmira, Ill., Jan. 31, '83; A. B., Oberlin, '06. Teacher, Toulon, Ill.

McLennan, Elizabeth Josephine (Mrs. William H. Gallup); *enr.* '82-'84 lit., '84-'87 lit.; *fr.* Salineville, O.; Lit., Oberlin, '87. *Addr.* Morgantown, W. Va., 324 Willey st.

———Florence Mary; *enr.* '94-'95 acad.; *fr.* Salineville, O. *Addr.* Lisbon, Ohio.

McLennan, Ida Augusta (Mrs. Schuyler S. White); *enr.* '80-'81 prep., '81-'84 lit.; *fr.* Salineville, O.; Lit., Oberlin, '84. Missionary, Tokyo, Japan, 9 Minami Cho, Ushigome.

———Louis Watson; *enr.* '82-'84 prep., '84-'86 coll.; *fr.* Salineville, O.; *b.* Salineville, O., Oct. 22, '64; *m.* Lulu I. Wright, June 5, '90. Banker, Afton, Iowa.

———John; *enr.* '77-'78 prep.; *fr.* Elgin, N. Y.—*x.*

* *McLennan, Martha Elwood; enr.* '79-'81 prep., '81-'83 cons., '81-'85 coll.; *fr.* Salineville, O.; *d.* Salineville, O., Sept. 23, '96; A. B., Oberlin, '85.

———Roderick; *enr.* '77-'80 prep.; *fr.* Elgin, N. Y.—*x.*

———William Nelson; *enr.* '75-'77 prep.; *fr.* Salineville, O. *Addr.* Afton, Iowa.

* *McLeod, Alexander Southerland; enr.* '88-'89 sem.; *fr.* Listowel, Can.; *d.* New York, N. Y., Mar. 25, '96; Sem., Oberlin, '89; A. B., Cong. Coll.; British N. Amer. '87.

———Della; *enr.* '73-'74 prep., '74-'75 cons.; *fr.* Oberlin, O.—*x.*

———John C.; *enr.* '61-'63 prep.; *fr.* Cincinnati, O.—*x.*

———Laura Lenoir; *enr.* '03-'07 acad.; *fr.* Strieby, N. C.; *b.* Carter's Mills, N. C., '70. *Addr.* Strieby, N. C.

———William A.; *enr.* '70-'73 prep.; *fr.* Columbus, Ga.—*x.*

McLouth, Lewis; *enr.* '54-'55 prep.; *fr.* Bedford, Mich.—*x.*

McMahan, Doan; *enr.* '87-'90 prep.; *fr.* Booneville, Miss.—*x.*

———Eugene; *enr.* '58-'59 prep.; *fr.* Barker, Can.—*x.*

———La Verne R.; *enr.* '93-'94 acad.; *fr.* Warren, O.—*x.*

McMahon, Benjamin Franklin; enr. '00-'02 acad., cons., '02-'05 coll.; *fr.* Canton, Ill.; *b.* Beatrice, Neb., Oct. 22, '78; A. B., Oberlin, '05. Clerk, Pittsburgh, Pa., 1328 Frick Bldg.

* ——Clarence Jennings; *enr.* '88-'90 prep.; *fr.* Portage O.; *d.* Bowling Green, O., '97.

———Laura; *enr.* '71-'72 cons.; *fr.* Chesterville, O. *Addr.* Columbus, Ohio.

McManmon, Minerva Alice (Mrs. Frank Brown); *enr.* '67-'68 prep.; *fr.* Ridgeville, O.; *b.* Cleveland, O., '62; *m.* Mar. 5, '73. *Addr.* Elyria, Ohio, 124 Cedar st.

McMann, Laura E.; *enr.* '74-'75 cons.; *fr.* Coshocton, O.—*x.*

McMannis, E.; *enr.* '69-'70 prep.; *fr.* Berlin, O.—*x.*

McManus, Lu Mareda; *enr.* '05-'07 cons., acad.; *fr.* Traverse City, Mich.; *b.* Traverse City, Mich., Apr. 27, '86. Supervisor Pub. Sch. music, Traverse City, Mich., 538 Fifth st.

McMaster, Doris (Mrs. Albert S. Bibbins); *enr.* '90-'92 lit.; *fr.* Omaha, Neb.; *b.* Fort Dodge, Ia., Aug. 20, '71; *m.* Jan. 7, '03; L. B., Oberlin, '92. *Addr.* Salt Lake City, Utah, 18 Kensington Apts.

———Dora E.; *enr.* '57-'58 prep.; *fr.* Mt. Pleasant, O.—*x.*

McMillen, Mrs. Catherine Almeada (Mrs. W. F.); *enr.* '86-'88 cons.; *fr.* Oberlin, O. *Addr.* Chicago, Ill., 58 Warren ave.

* ——Estelle Mae; *enr.* '88-'89 lit., '89-'91 coll.; *fr.* Kipton, O.; *d.* Oberlin, O., May 6, '92.

———Etta (Mrs. Harry E. West); *enr.* '74-'75 prep.; *fr.* La Crosse, Wis.; *b.* La Crosse, Wis., Mar. 21, '58; *m.* Dec. 24, '77. *Addr.* La Crosse, Wis., 221 N. Sixth st.

McMath, Fleming; *enr.* '64-'65 prep.; *fr.* Dover, Mich.—*x.*

McMeans, John Ephriam; *enr.* '89-'91 prep., cons., '91-'92, '93-'94 cons.; *fr.* Brimfield, Ind.; *b.* Brimfield, Ind., Nov. 8, '72. Music teacher, Brimfield, Ind.

McMichael, Benjamin Oliver; *enr.* '77-'79 prep., '79-'83 coll.; *fr.* Ashley, O.; A. B., Oberlin, '83; Census enumerator, '00. Teacher, Emerson, Ohio.

McMillan, Alexander Foster; *enr.* '55-'56 prep.; *fr.* Austinburg, O.; *b.* Kelloggsville, O., Nov. 16, '37; *m.* (1) Caroline A. Pierce, Feb. 9, '64; (2) Ellen H. Seymond, May 27, '86; Priv. 1st Reg., O. V. I., Apr., '61-July, '61; 1st Lieut. 117th Reg., O. V. I., Aug., '62-May, '64; Capt., 1st Reg., U. S. Heavy Artillery, May, '64-Apr., '65; Deputy Auditor, Treasury Dept., '90-'93; Supt., Treas. Dept., '01-'05. Clerk, Treasury Department, Washington, D. C.

* *McMillan, George;* *enr.* '52-'55 coll.; *fr.* Monroe, O.; *d.* Minneapolis, Minn., Apr. 4, '02; A. B., Oberlin, '55, A. M., '59.

MacMillan, Jeanie Hunter (Mrs. Fred H. Pocock); *enr.* '02-'06 coll.; *fr.* Chicago, Ill.; *b.* Chicago, Ill., Sept. 17, '84; *m.* June 11, '07; A. B., Oberlin, '06. *Addr.* Ft. Wayne, Ind., 802 W. Dewald st.

McMillan, Jennie; *enr.* '82-'85 prep., cons.; *fr.* McKay Station, O.—*x*

———Joseph; *enr.* '82-'84 prep., cons.; *fr.* McKay Station, O.—*x.*

———Julia Eugenia; *enr.* '84-'85, '86-'90 cons., lit.; *fr.* Oberlin, O.—*x.*

———Katherine Genevieve; *enr.* '94-'95 cons.; *fr.* Cleveland, O.—*x.*

* ——O. P.; *enr.* '66-'67 coll.; *fr.* Independence, O.; *d.* Missouri.

———Samuel Dare; *enr.* '78-'79 prep.; *fr.* La Crosse, Wis.—*x.*

———Thomas Dick; *enr.* '82-'83 prep.; *fr.* Oakland, Ohio.—*x.*

———William; *enr.* '55-'57 prep.; *fr.* Corsica, O.—*x.*

———William Clare; *enr.* '02-'04 acad.; *fr.* Chicago, Ill.; *b.* Bellevue, O., May 14, '85. Advertising, Chicago, Ill., 58 Warren ave.

McMillen, Anne Bernice (Mrs. Clyde S. Fergus); *enr.* '00-'03 cons.; *fr.* Van Wert, O. *Addr.* Friona, Tex

———Charles Ralston; *enr.* '99-'02 coll.; *fr.* Chicago, Ill.; *b.* Fremont, O., July 26, '80; *m.* Mary F. Sherman, Jan. 14, '07; Ph. B., Univ. of Chicago, '03. Ass't to Pres., Mfg. Co., New York, N. Y., 17 Battery pl.

———Dale Wilmore; *enr.* '99-'00 acad., '00-'01 coll.; *fr.* Van Wert, O.; *b.* Van Wert, O., Jan. 27, '80.; *m.* Agnes Stewart, Feb. 22, '04. Ranching, Friona, Tex.

———Nellie Bayne (Mrs. Rush Richison); *enr.* '92-'03 cons.; *fr.* Van Wert, O. *Addr.* Van Wert, Ohio.

McMillen, William Farris; *enr.* '85-'87 sem.; *fr.* Bellevue, O.; *b.* Johnstown, O., Aug. 15, '56; Sem., Oberlin, '87; D. D., Wheaton Coll., '01. Dist. Sec'y. Cong'l S. S. and Pub. Soc., Chicago, Ill., 153 La Salle st.

———Caroline E.; *enr.* '59-'60 prep.; *fr.* Middlebury, O.—*x.*

———Guy; *enr.* '82-'83 prep.; *fr.* Akron, O.; *b.* Akron, O., Nov. 1, '63; *m.* Mary A. Adley, Oct. 21, '85; Priv., Co. B., 8th Reg., O. N. G., 5 yrs. Rubber expert, Akron, Ohio, 191 Ash st.

McMillin, Nellie Elizabeth (Mrs. Charles B. Klingensmith); *enr.* '89-'90 cons., '90-'91 cons., art; *fr.* Cleveland, O.; *b.* Shelby, O., Mar. 3, '71; *m.* Feb. 28, '94. *Addr.* Youngstown, Ohio, 105 Madison ave.

McMoran, Isaac N.; *enr.* '74-'75 prep.; *fr.* St. Paris, O.—*x.*

McMorris, James; *enr.* '57-'61 prep.; *fr.* Attica, O.; *b.* Crawford Co., O., Mar. 17, '36; *m.* Jane Hoops, Dec. 25, '67; M. D., Rush Med. Coll., '72; Surg., U. S. Pension Service, Ass't Surg., I. N. G. Physician and surgeon, Belle Plaine, Iowa.

McMull, Laura E.; *enr.* '73-'74 cons.; *fr.* Coshocton, O.—*x.*

McMullen, Florence (Mrs. Charles A. Jewitt); *enr.* '04-'05 cons., coll.; *fr.* Cadillac, Mich.; *Addr.* Cleveland, Ohio, 8200 Carnegie ave.

———Hugh; *enr.* '77-'78 prep.; *fr.* Pittsfield, O. *Addr.* Elyria, Ohio.

———Myrtle Genevieve; *enr.* '01-'03 cons.; *fr.* Belvidere, Ill.,—*x.*

McMurchy, Ellen (Mrs. August F. W. Schwarz); *enr.* '98-'00 acad.; *fr.* Harwood, N. Dak.; *b.* Clinton, Can., Dec. 15, '72; *m.* July 10, '02. *Addr.* Fargo, N. Dak., 810 Ninth st., S.

* McMurdy, Rachel Ann (Mrs. Henry B. Cowles); *enr.* '53-'54 prep., '54-'58 lit.; *fr.* Armaugh, Ireland; *d.* Topeka, Kan., Nov. 10, '01.

McMurray, Henrietta Gertrude (Mrs. Walter W. Holland); *enr.* '92-'95 cons.; *fr.* Tuscarawas, O.; *b.* Tuscarawas, O., Oct. 7, '73; *m.* Feb. 16, '02. *Addr.* Dayton, Ohio, 237 McDonough st.

McMurray, James Henry; enr. '91-'93 prep., '93-'97 coll.; *fr.* Tuscarawas, O.; *b.* Tuscarawas, O., Mar. 26, '71; *m.* Kathryn B. Romig, Aug. 25, '97; A. B., Oberlin, '97; A. M., Harvard, '01; U. S. Fish Com'r, '01. President, Lincoln College, Lincoln, Ill., 226 Latham st.

McMurren, Andrew J.; *enr.* '63-'64 prep.; *fr.* Brookfield, O.—*x.*

———Elizabeth A.; *enr.* '62-'64 prep.; *fr.* Brookfield, O.—*x.*

McNabb, Jessie Margaret; enr. '04-'08 coll.; *fr.* McNabb, Ill.; *b.* Lincoln, Neb., Jan. 1, '87; A. B., Oberlin, '08. Teacher, Gambier, Ohio.

McNair, David C.; enr. '74-'77 sem.; *fr.* Clark, Pa.; *b.* Glasgow, Scotland, Feb. 7, '48; *m.* (1) Ida M. Swift, Dec. 3, '84; (2) Eugenia M. Prouty, June 6, '01; Sem., Oberlin, 77; S. B., Mount Union Coll., '73. Manufacturer, Wayne, Mich.

———Elizabeth Patterson; *enr.* '04-'05 coll.; *fr.* Livonia Center, N. Y.; *b.* Lima, N. Y., Dec. 23, '85. *Addr.* Rochester, N. Y.

* ——Eugene; *enr.* '65-'66 prep.; *fr.* Brodhead, Wis.; *d.* Superior, Wis., Nov. 19, '96.

———Matilda M.; *enr.* '53-'56 lit.; *fr.* Oakland, O.—*x.*

———Sarah J.; *enr.* '54-'55 prep., '55-'56 lit.; *fr.* Oakland, N. Y.—*x.*

McNalley, Francis W.; *enr.* '54-'55 prep.; *fr.* Cincinnati, O.—*x.*

McNaughton, Annabel (Mrs. Alford B. Penniman); *enr.* '78-'80, '81-'83 lit.; *fr.* Lake Linden, Mich.; *b.* Kincardine, Can., Nov. 18, '57; *m.* Oct. 1, '82. *Addr.* London W., England, 2 Wellesley Mansions.

* *McNaughton, Duncan; fr.* Ontario, Can.; *d.* Glenallan, Can., Aug., '99; A. B., Oberlin, '66, A. M., '69.

———James; *enr.* '83-'85 prep.; *fr.* Lake Linden, Mich. Gen'l Manager, Mining Co, Calumet, Mich.

MacNaughton, Jessie D. (Mrs. Royal T. Farrand); *enr.* '92-'93 cons.; *fr.* Calumet, Mich. *Addr.* Niagara, Wis.

———Katherine (Mrs. A. Albert Davis); *enr.* '93-'94 cons.; *fr.* Calumet, Mich.; *b.* Lake Linden, Mich., Sept. 24, '74; *m.* June 21, '98. *Addr.* Calumet, Mich., 1201 Calumet ave.

McNaull, Charles; *enr.* '87-'88 prep.; *fr.* Ashland, O.; *b.* Ashland, O., Sept. 4, '64; *m.* Aletha Veach, Dec. 22, '92; M. D., Bellevue Hospital Coll., '91. Physician and surgeon, Indianapolis, Ind., Newton Claypool Bldg.

McNeal, Thomas Allen; *enr.* '75-'76 coll.; *fr.* Iberia, O.; *b.* Marion Co., O., Oct. 14, '53; *m.* Anna B. McPherson, Aug. 26, '84; Mayor, Medicine Lodge, Kan., '90; Mem. Kan. Leg. '85-'89; State printer, '05—. Editor "Mail and Breeze," Topeka, Kan., 1112 Polk st.

McNeese, Martha Mae; *enr.* '07-'08 art; *fr.* Bellaire, O. Student; Home: Bellaire, Ohio, 833 38th st.

* MacNeil, Helen Randolph (Mrs. E. A. Hall); *enr.* '86-'88 lit.; *fr.* Cleveland, O.; *d.* Detroit, Mich., Aug. 17, '06.

McNeill, Stephen Alexander; *enr.* '01-'02 acad.; *fr.* Red Spring N. C.—*x.*

———Thomas; *enr.* '51-'52 prep.; *fr.* Huntingdon, Tenn.—*x.*

McNitt, Caroline Naginey; *enr.* '97-'98 cons.; *fr.* Logansport, Ind.—*x.*

McNulty, Martin; *enr.* '69-'70 prep.; *fr.* Brighton, Me.—*x.*

McNutt, Alice Brown; *enr.* '07-'08 coll., cons.; *fr.* Pueblo, Colo., *b.* Colorado, Aug. 19, '89. Student, Oberlin College; Home: Pueblo, Colo., 214 Jackson st.

———Theo. Creager; *enr.* '03-'07 acad., coll., art; *fr.* Pueblo, Colo. *Addr.* St. Joseph, Mo., care Battreall Whittinghill Shoe Co.

Macomber, Caroline; *enr.* '58-'59 prep.; *fr.* Ripley, O. *Addr.* Oskaloosa, Iowa.—*y.*

———Eunice; *enr.* '58-'59 prep.; *fr.* Bloomingrove, O.—*x.*

McOmber, Graham Oertel; *enr.* '93-'95 acad.; *fr.* Berrien Springs, Mich. *Addr.* Berrien Springs, Mich.

MacOmber, Samuel Jean; *enr.* '96-'97 acad.; *fr.* Georgia, Vt.; *b.* Milton, Vt., Feb. 27, '78; *m.* Rosalie V. Beecher, July 2, '03. Farmer, Johnson, Vt., R. F. D. 2.

McPhail, Andrew M.; *enr.* '40-'43 prep.; *fr.* St. Andrews, New Brunswick.—*x.*

McPhee, Moses; *enr.* '91-'92 sem.; *fr.* Filer City, Mich.—*x.*

McPherron, Asbury Sullens; enr. '70-'71 coll., cons.; *fr.* Tabor, Ia.; *b.* Knox Co., Tenn., Sept. 19, '43; *m.* (1) Mrs. Maria C. Gaston, Aug. 30, '72; (2) Grace Childs, Mar. 22, '98; A. B., Oberlin, '71, A. M., '77; A. B., Tabor Coll., '70; Priv., Co. F, 15th Reg., Iowa V. I., Oct., '61-Dec., '62; County Supt. Schools, '01—. *Addr.* Redlands, Cal., 503 W. Colton ave.

McPherron, John Melville; enr. '70-'73 coll.; *fr.* Tabor, Ia.; *b.* Knox Co., Tenn., July 5, '46; *m.* Martha V. Adams, Sept. 26, '73; A. M., hon. Oberlin, '77; Priv., Co. K, 46th Reg., Iowa V. I., June-Sept., '64. Teacher, Los Angeles, Cal., 1016 Orange st.

McPherson, Clarence; *enr.* '90-'91 prep.; *fr.* Oberlin, O.—*x.*

———George Franklin; *enr.* '81-'82 prep., cons.; *fr.* Marietta, O.—*x.*

———Harriet Cornelia (Mrs. Theron Y. Sebring); *enr.* '88-'90 cons., lit.; *fr.* Manistee, Mich.; *b.* Litchfield, Mich., Jan. 15, '62; *m.* Oct. 16, '89. Journalist, Manistee, Mich., 388 Third st.

———Samuels; *enr.* '43-'44 prep.; *fr.* Wayne, O.—*x.*

McPherson, Theresa Mary; *enr.* '02-'03, '05-'06 cons., acad.; *fr.* Norwalk, O. *Addr.* Norwalk, Ohio.

McQuade, John A.; *enr.* '50-'51 prep.; *fr.* Lexington, O.—*x.*

McQuaid, John C.; *enr.* '51-'52 prep.; *fr.* Corsica, O.—*x.*

McQuigg, James; *enr.* '54-'55 prep.; *fr.* Dresden, O.—*x.*

McQuistan, Marguerite Electa; *enr.* '07-'08 cons.; *fr.* Wellington, Ohio. *Addr.* Wellington, Ohio.

McQuiston, Henry; *enr.* '96-'97 acad.; *fr.* Cleveland, O.—*x.*

McRitchie, David R.; *enr.* '57-'59 prep.; *fr.* Port Clinton, O.; *b.* Forfar Shire, Scotland, Feb. 4, '36; *m.* Lucy A. Lattimore, Dec. 30, '58; Clk. of Cts., '66-'72; Probate Judge, '88-'94. Farmer, Port Clinton, Ohio.

* ———George R.; *enr.* '58-'60 prep.; *fr.* Port Clinton, O.; *d.* Atlanta, Ga., June 17, '64.

* McRoberts, Albert; *enr.* '52-'54 prep.; *fr.* Pittsfield, O.; *d.* Oberlin, O., Dec., '04.

———Cora Eliza (Mrs. Charles G. Reynolds); *enr.* '82-'85 prep.; *fr.* Pittsfield, O.; *b.* Pittsfield, O., Aug. 29, '65; *m.* Oct. 15, '87. *Addr.* Oberlin, Ohio.

* ———Erwin; *enr.* '60-'61 prep.; *fr.* Pittsfield, O.; *d.* Toledo, O., '70.

———Nellie Luella P.; *enr.* '77-'78 prep., '83-'84 cons.; *fr.* Pittsfield, O.; *b.* Pittsfield, O., Feb. 20, '61. *Addr.* Oberlin, Ohio, R. F. D. 3, Box 95.

* ———Pitt; *enr.* '52-'53, '55-'56 prep.; *fr.* Pittsfield, O.; *d.* Pittsfield, O., Aug., '98.

———Pitt Edward; *enr.* '94-'95 prep.; *fr.* Pittsfield, O. *Addr.* Paloose, Wash.

———Robert; *enr.* '53-'54 prep.; *fr.* Pittsfield, O.—*x.*

McRoberts, Thomas Rowley; enr. '82-'84 prep., '84-'88 coll., '88-'91 sem.; *fr.* Guelph, Can.; A. B., Oberlin, '88, Sem., '91. Minister, Charlotte, Mich.

———Volney; *enr.* '58-'61 prep.; *fr.* Pittsfield, O.; *b.* Wellington, O., May 12, '41; *m.* Amelia Johnson, Apr. 3, '77; Priv., 1st Reg., O. V. Artillery, '62. *Addr.* Oberlin, Ohio, 236 S. Professor st.

McSimson, Lillie E.; *enr.* '74-'75 cons.; *fr.* Zanesville, O.—*x.*

McSkimming, David Dee; enr. '87-'89 sem.; *fr.* Cromwell, Ia.; Sem., Oberlin, '89. Minister, Kirwin, Kan.

McSwan, Daniel; *enr.* '59-'64 prep.; *fr.* Glasgow, Scotland.—*x.*

* Macumber, Ruth Minerva; *enr.* '00-'02 cons.; *fr.* Beloit, Wis.; *d.* Lake Geneva, Wis., Aug. 7, '06.

McVay, Jennie; *enr.* '65-'66 prep.; *fr.* Garden Grove, Ia.—*x.*

McVay, Maria Neely (Mrs. Harry W. Sumner); *enr.* '89-'93 coll.; *fr.* Yankton, S. Dak.; Ph. B., Oberlin, '93. *Addr.* Seattle, Wash., The Lincoln.

McVean, Daniel; *enr.* '60-'62 prep.; *fr.* Corfu, N. Y.—*x.*

McVey, Emma Leona; *enr.* '99-'00 cons.; *fr.* Walhonding, O.—*x.*

———James Pryor; *enr.* '88-'89 cons.; *fr.* Pryor, W. Va.; *b.* Eastbank, W. Va., Oct. 10, '69; *m.* Virginia S. Hogg, Dec. 20, '99. Director Coll. of Music, Ohio Univ., Athens, Ohio, 1 Park pl.

* McWade, Alvin Byron; *enr.* '52-'53, '56-'61 prep.; *fr.* Oberlin, O.; *d.* Oberlin, O., Apr. 10, '86.

McWade, Deborah (Mrs. Samuel F. Pierson); *enr.* '55-'57 prep., '58-'62 coll.; *fr.* Oberlin, O.; *b.* Oberlin, O., June 25, '40; *m.* Nov. '66; A. B., Oberlin, '62. *Addr.* Holmsburg, Philadelphia, Pa., 3200 Decatur st.

McWade, Frederick James; enr. '61-'63 prep., '63-'67 coll.; *fr.* Oberlin, O.; *b.* Oberlin, O.; *m.* Harriet L. Kennan, Dec. 25, '78; A. B., Oberlin, '67; Priv. Co. K, 150th Reg. O. N. G., May-Nov. '64. General Ry. Baggage Agt., Philadelphia, Pa., Broad st. station.

———Harriet (Mrs. Charles M. Allen); *enr.* '55-'56 prep., '56-'57 lit.; *fr.* Brecksville, O. *Addr.* Brecksville, Ohio.

McWade, Jennie Lee (Mrs. David A. Lambright); *enr.* '81-'83 prep., '83-'87 lit.; *fr.* Oberlin, O.; *b.* Cleveland, O., Mar. 26, '66; *m.* Jan. 1, '96; Lit., Oberlin, 87. *Addr.* Kendallville, Ind., 208 W. Williams st.

———Mary Effie; *enr.* '80-'82 cons.; *fr.* Oberlin, O.—*x.*

* *McWade, Mary Emma; enr.* '57-'58 prep., '58-'63 lit.; *fr.* Oberlin, O.; *d.* Oberlin, O., July 23, '63; Lit., Oberlin, '63.

* ——William Hartley; *enr.* '98-'99 cons.; *fr.* Brecksville, O.; *d.* Oberlin, O., Nov. 7, '98.

McWhinney, Omar Ross; *enr.* '76-'77 prep.; *fr.* Richmond, Ind.—*x.*

McWhorter, Mrs. Lillian May; *enr.* '04-'05 cons.; *fr.* Wakeman, O. *Addr.* Wakeman, Ohio.

McWilliams, La Fayette; *enr.* '62-'63 prep.; *fr.* Peterboro, N. Y.—*x.*

———William G.; *enr.* '57-'58 prep., '58-'59 coll.; *fr.* Mt. Vernon, Can.—*x.*

Macy, Elihu; *enr.* '47-'48 prep.; *fr.* Brockport, N. Y.—*x.*

———Phebe; *enr.* '67-'68 prep.; *fr.* West Milton, O.—*x.*

Madill, Ruth; *enr.* '07-'08 cons., coll.; *fr.* Port Huron, Mich.; *b.* Michigan, Sept, 25, '89. Student, Oberlin Conservatory; Home: Port Huron, Mich., 803 Beard st.

Maddock, Jennie (Mrs. Willard Hicks); *enr.* '78-'80 prep.; *fr.* Ridgeville, O.; *b.* Ridgeville, O., Nov. 20, '62; *m.* Feb. 7, '93. *Addr.* Avon, Ohio.

———Mary; *enr.* '74-'75 prep.; *fr.* North Ridgeville, O.; *b.* England, Aug. 13, '51. Teacher, Elyria, Ohio, R. F. D. 1.

Madison, Julia L.; *enr.* '60-'61 prep.; *fr.* Detroit, Mich.—*x.*

———Martha A.; *enr.* '53-'54 prep.; *fr.* Russia, O.—*x.*

* ——Stella Eldorado; *enr.* '72-'74 prep., '74-'75 lit.; *fr.* Rome City, Ind.; *d.* Rome City, Ind., Aug., '94.

Maerker, Karl Roland; *enr.* '05-'07 coll.; *fr.* Napoleon, O.; *b.* Napoleon, O., Oct. 3, '87; Priv. Co. F, 6th Reg. O. N. G. Student; Home; Hanover, N. H.

Maennel, Elsie Adelphia; *enr.* '99-'01 cons.; *fr.* Correctionville, Ia. *Addr.* Correctionville, Iowa.

* Magary, George; *enr.* '61-'62 prep.; *fr.* Columbus, Mich.; *d.* Port Republic, Va., June 9, '62.

* *Magee, Maria Anna* (Mrs. Robert W. Norris); *enr.* '59-'62 lit.; *fr.* Mexico, N. Y.; *d.* Jan. 30, '88; Lit., Oberlin, '62.

———May Belle (Mrs. George L. Wells); *enr.* '93-'95 cons.; *fr.* Elmore, O.; *b.* Ft. Wayne, Ind., Aug. 22, '76; *m.* Dec. 14, '99. *Addr.* Oak Harbor, Ohio.

———Sarah Elizabeth (Mrs. Fred Scribner); *enr.* '03-'04 acad., cons.; *fr.* Toledo, O. *Addr.* Joseph, Ore.

Magers, G. C.; *enr.* '66-'67 prep.; *fr.* Leesville, O.—*x.*

Magnus, Daniel; enr. '75-'76 prep., '76-'81 coll., '81-'84 sem.; *fr.* Oberlin, O.; A. B., Oberlin, '81, sem., '84, A. M., '88. Teacher, Minneapolis, Minn., 905 14th ave. S.

* Magoon, Dana; *enr.* '77-'79 sem.; *fr.* Oberlin, O.; *d.* Nov. 29, '78.

———Richard H.; *enr.* '71-'72 prep.; *fr.* Darlington, Wis.—*x.*

* Magraugh, Sarah (Mrs. — Hutchenson); *enr.* '49-'51 lit.; *fr.* Wellington, O.; *d.* Kansas, '02.

Magruder, Eleanor Elizabeth; *enr.* '96-'97 acad.; *fr.* Port Clinton, O. *Addr.* Port Clinton, Ohio.

Mahaffey, Edna Blanche (Mrs. Daniel M. Krug); *enr.* '01-'02 coll.; *fr.* Canton, O. *Addr.* Canton, Ohio, 526 W. Ninth st.

Mahan, Anna Jenison (Mrs. William C. North); *enr.* '42-'43 prep., '44-'48 coll.; *fr.* Oberlin, O.; *b.* Orangeville, N. Y., Feb. 23, '29; *m.* June 28, '49; A. B., Oberlin, '48, A. M., '59. *Addr.* Cleveland, Ohio, 1841 E. 63rd st.

———Julia; *enr.* '44-'45 prep., '45-'46 lit.; *fr.* Oberlin.—*x.*

* ——Laura; *enr.* '47-'48 prep.; *fr.* Oberlin, O.; *d.* Oberlin, O., June 5, '48.

* ——Lucy Dix (Mrs. George H. Wyman); *enr.* '44-'45 prep., '45-'47, '48-'50 lit.; *fr.* Oberlin, O.; *d.* Cleveland, O., Oct. '80.

———Mary Keep (Mrs Charles Reynolds); *enr.* '48-'50 prep.; *fr.* Oberlin, O.; *b.* Oberlin, O., Dec. 20, '37; *m.* Apr. '70. *Addr.* Sturgeon Bay, Wis.

* ——Theodore Strong; *enr.* '49-'50 prep.; *fr.* Oberlin, O.; *d.* Cleveland, O., June 23, '63.

Maher, Anna Jane; *enr.* '84-'85 prep.; *fr.* Carlisle, O.—*x.*

Mahn, Lawrence Walter; *enr.* '95-'98 sem.; *fr.* Benzonia, Mich.; *b.* Good Harbor, Mich., Jan. 26, '68; *m.* Pearl A. Turner, Sept. 14, '98; Sem., Oberlin, '98; Ass't. Prob. Officer Juv. Ct., '05-'07, Gen'l. Secy., '01—. Gen. Secy. Asso. Charities; Chf. Prob. Officer Juv. Ct., Lexington, Ky., 618 W. Main st.

Mahon, La Belle; *enr.* '06-'07 cons., acad.; *fr.* Langdon, N. Dak.; *b.* Langdon, N. Dak., Sept. 12, '89. Student; Home; Langdon, N. Dak.

———Laura Belle (Mrs. George W. Koontz); *enr.* '80-'82 prep.; *fr.* Dunkirk, O. *Addr.* Lima, Ohio.

Mahoney, John; *enr.* '54-'56 prep.; *fr.* Arkport, N. Y.—*x.*

———John Robert; *enr.* '66-'67 prep.; *fr.* St. Louis, Mo. *Addr.* St. Louis, Mo., 1706 N. Newsted ave.

Mahony, Walter Butler; *enr.* '93-'94 acad., '94-'96 coll.; *fr.* Columbus, O.; *b.* Columbus, O., Dec. 16, '77; A. B., Amherst, '98; LL. B., New York Univ. Law Sch., '03. Lawyer, New York, N. Y., 60 Wall st.

Maile, John Levi; *enr.* '71-'72 sem.; *fr.* Johnston, Mich.; *b.* Cambridge, Eng., Apr. 1, '44; *m.* Angeline D. Godsmark, June 6, '72; A. M., Fargo Coll., '99; Priv. Co. F 8th Mich. V. I., Sept. '61-June '65; Mem. Naval Sig. Corps '62; Lieut., 28th Reg. U. S. C. T. Minister; Secy. Cong. H. M. S., Los Angeles, Cal., 1214 Ingraham st.

Main, Anna; *enr.* '81-'83 prep.; *fr.* Cleveland, O.—*x.*

———Frank W.; *enr.* '73-'74 prep.; *fr.* Wilmington, Ill.; *b.* Wilmington, Ill., Dec. 21, '53; *m.* Della Saltzgiven, Mar. 25, '91. *Addr.* Wilmington, Ill.

———Grace; *enr.* '06-'07 acad., cons.; *fr.* Westfield, Ia. *Addr.* Westfield, Iowa.

* Mainard, Charlotte E.; *enr.* '48-'49 prep.; *fr.* Berlin, O.; *d.* Berlin, O.

* Mains, Elvira (Mrs. Josiah Hopkins); *enr.* '59-'60 lit.; *fr.* Coldwater, Mich.; *d.* Cassopolis, Mich., Aug. 24, '95.

Mains, Florence Daisy; *enr.* '93-'95 acad., '95-'99 coll., '99-'01 su.; *fr.* Oberlin, O.; Ph. B., Oberlin, '99. Teacher, Pocatello, Idaho, 217 N. Hayes ave.

———Mary Laura; *enr.* '87-'91 art; *fr.* Oberlin, O. *Addr.* Oberlin, Ohio, 203 N. Pleasant st.

* Mair, Mrs. Mary M. (Mrs. Mathew); *enr.* '55-'56 prep., '56-'57 lit.; *fr.* Oberlin, O.; *d.* Scotland.

* ——Mathew; *enr.* '50-'52 prep., '52-'53 coll.; *fr.* Kilmarnoch, Scotland; *d.* Freetown, West Africa, Apr. 26, '57.

———William Monroe; *enr.* '93-'94 acad.; '94-'97 sem.; *fr.* Jennings, La.; *b.* Aberdeen, Scotland, Apr. 18, '70; *m.* Margaret C. Cross, Jan. 1, '01; Pleasant Hill Normal Sch., Tenn., '91. Co. Supt. Schools, Sioux Falls, S. Dak., Court House.

Major, Clive; *enr.* '81-'83 prep.; *fr.* Martins Ferry, O.; *b.* Wheeling, W. Va., Aug. 12, '62; *m.* Edyth M. Butler, Nov. 4, '04; M. D., Medico-Chirurgical College, Kansas City, Mo., '00; M. D., Univ. of Kan., '05. Physician, Placer, Ore.

* ——Inez (Mrs. W. Brown Ewing); *enr.* '80-'82 prep.; *fr.* Martin's Ferry, O.; *d.* Pittsburgh, Pa., June, '04.

* ——Lizzie; *enr.* '63-'64 prep.; *fr.* Martin's Ferry, O.; *d.* July 10, '65.

———Olive Florein (Mrs. Watson Espy); *enr.* '80-'82 prep.; *fr.* Martin's Ferry, O. *Addr.* Klamath Falls, Ore.

* ——Sarah A. (Mrs. —— Clancy); *enr.* '58-'59 prep.; *fr.* Martin's Ferry, O.; *d.* Oberlin, O., Jan. 16, '86.

* *Makepeace, Mary Newton* (Mrs. Josiah P. Gleason); *enr.* '44-'45 lit.; *fr.* Chagrin Falls, O.; *d.* New Braintree, Mass., Sept. 16, '55; Lit., Oberlin, '45.

Makovsky, Adolph; *enr.* '94-'97 slav. sem.; *fr.* Silver Lake, Minn. *Addr.* Silver Lake, Minn.

Malchi, Kittie M. (Mrs. James Hamilton); *enr.* '70-'71, '72-'73 prep.; *fr.* Bellevue, O. *Addr.* Johnson's Island, O.

Malcolm, James C.; *enr.* '69-'71 prep.; *fr.* Troy, O. *Addr.* Cleveland, Ohio, 7215 Linwood st.

Male, John Mercer Langston; *enr.* '91-'92 prep.; *fr.* Paulding, O.—*x.*

Mallard, Franklin Benjamin; *enr.* '03-'06 sem.; *fr.* McIntosh, Ga.; *b.* McIntosh, Ga., Dec. 31, '73; *m.* Emily R. Smith, Nov. 28, '07; D. B., Oberlin, '06; A. B., Talladega, '03. Minister, Raleigh, N. C., 714 Manley st.

Malle, Alfred Joseph; *enr.* '77-'78 prep.; *fr.* Bedford, O. *Addr.* Bedford, Ohio.—*y.*

* *Malle, Edward Joseph;* *enr.* '69-'72 prep., '72-'76 coll.; *fr.* Bedford, O.; *d.* Georgetown, D. C., Aug. 9, '76; A. B., Oberlin, '76.

———Paul Louis; *enr.* '72-'73, '74-'75 prep.; *fr.* Bedford, O.; *b.* Cleveland, O., Nov. 16, '53; *m.* Myra E. Bronson, Sept. 11, '02. Merchant tailor, Rockford, Ill., 1712 Harlem ave.

Mallen, Nettie Gertrude; *enr.* '05-'06 acad., cons.; *fr.* Oak Park, Ill.; *b.* Chicago, Ill., Nov. 10, '88. Student; Home: Oak Park, Ill., 304 N. Euclid ave.

Mallery, James Johnson; *enr.* '88-'89 sem.; *fr.* Bristol, N. Y.—*x.*

———Jennie Pauline; *enr.* '06-'07 coll., cons.; *fr.* Pierre, S. Dak. *Addr.* Pierre, S. Dak., 102 Capitol ave.

———Jessie Blanche; *enr.* '02-'05, '06-'07 cons., '04-'05 coll.; *fr.* Pierre, S. Dak. *Addr.* Pierre, S. Dak.

* Mallet, Isaac; *enr.* '68-'69 prep.; *fr.* Bellevue, O.; *d.* Alaska.

———Stephen E.; *enr.* '65-'66 prep.; *fr.* Bellevue, O. *Addr.* Berrien, Mich.—*y.*

———J. D.; *enr.* '57-58 coll.; *fr.* Sheridan, N. Y.—*x.*

Mallette, Adelaide Augusta (Mrs. William L. Harrod); *enr.* '56-'57 lit.; *fr.* Monroeville, O.; *b.* Lyme, O., Mar. 21, '40; *m.* Oct. 21, '57; Winthrop Ladies' Sem., '57. *Addr.* Toledo, Ohio, 570 Orchard st.

Mallo, Lulu Helen (Mrs. William Van Dame); *enr.* '04-'08 coll., cons.; *fr.* Cleveland, O.; *b.* Cleveland, O., Apr. 21, '84; *m.* Aug. 31, '08. *Addr.* Ravenswood, Chicago, Ill., Sunnywood Terrace.

———Olive Lydia (Mrs. Richard M. Burr); *enr.* '04-'07 acad.; *fr.* Cleveland, O.; *b.* Cleveland, O., Nov. 19, '87; *m.* June 15, '07. *Addr.* Cincinnati, Ohio, 3558 Zumstein ave.

Mallory, Charles Noble; *enr.* '56-'58 prep.; *fr.* Bryan, O.; *b.* Canaan, O., May 21, '40; *m.* Lucretia A. Willitt, Nov. 2, '65; Apr. '61-Priv.; Corporal; Sergt.; 2nd Lieut., Co. A, 128th Reg., O. V. I.-June '65. *Addr.* Bryan, Ohio.

———Eliza J.; *enr.* '71-'72 prep.; *fr.* Marblehead, O. *Addr.* Marblehead, Ohio.

———Ethel Winslow; *enr.* '03-'05 coll.; *fr.* Westford, Conn.—*x.*

* ——Frank Chauncy; *enr.* '81-'83 prep.; *fr.* New Haven, O.; *d.* Fulton, Ark., Aug. 17, '95.

———Fred Alanson; *enr.* '85-'86 prep.; *fr.* Oberlin, O.—*x.*

———Hattie M. (Mrs. O. A. Loveland); *enr.* '72-'74 prep., '73-'74 cons.; *fr.* South Haven, Mich.; *b.* Laona, N. Y., Sept. 23, '54; *m.* Dec. 17, '74. *Addr.* Boughtonville, Ohio, R. F. D. 1.

———Lulu Waive; *enr.* '06-'07 su.; *fr.* Bryan, O.; *b.* Edinboro, Pa., Nov. 11, '83. Teacher, Bryan, Ohio.

* ——Watson; *enr.* '57-'58 prep.; *fr.* Litchfield, O.; *d.* In the army.

Mallory, William Garfield; *enr.* '99-'05 acad., coll., '05-'07 p. g.; *fr.* Sinclairville, N. Y.; *b.* Stockton, N. Y., Sept. 25, '80; *m.* Mary K. Pope, July 9, '07; A. B., Oberlin, '05, A. M., '07. Teacher, Oberlin, College, Oberlin, Ohio, 284 W. Lorain st.

Malone, Richard; *enr.* '93-'94 cons.; *fr.* North Clarendon, Pa.—*x.*

———William Frederick; *enr.* '06-'07 cons.; *fr.* Pittsburgh, Pa. *Addr.* Detroit, Mich., 85 Division st.

Maltbie, Catharine (Mrs. John R. Barnes); *enr.* '53-'54, '57-'59 lit.; *fr.* Southington, O.; Lit., Oberlin, '60. *Addr.* Chicago Heights, Ill., 78 Illinois st.

———Charles Curtiss; *enr.* '83-'85 prep., cons.; *fr.* Geneva, O.; *b.* Geneva, O., Nov. 29, '63; *m.* Mabel Kelly, Dec. 25, '89. 1st Lieut. Battery A., Light Artillery, June '86-'88, Corporal, O. N. G., July, '92, 2nd Lieut., Aug. 93; 1st Lieut. Co. E., 5th Reg. U. S. Vols., May-Nov., '98. Contractor; farmer, Geneva, Ohio, 157 W. Main st.

Maltbie, Esther Tapping; *enr.* '57-'58 prep., '58-'62 coll.; *fr.* Southington, O.; *b.* Southington, O., Apr. 30, '36; A. B., Oberlin, '62, A. M., '92. Missionary teacher, Samokov, Bulgaria.

* ——Jehiel; *enr.* '34-'35, '37-'38 prep.; *fr.* Kirtland, O.; *d.* Footville, O.

* *Maltbie, Mary M.* (Mrs. Aaron B. Conkling); *enr.* '53-'56 lit.; *fr.* Southington, O.; *d.* Springfield, Mo., Oct. 13, '01; Lit., Oberlin, '56.

———Seth Waldo; *enr.* '60-'62 prep., '62-'63 coll.; *fr.* Southington, O.; *b.* Southington, O., May 19, '40; *m.* Rizpah S. Boltwood, Aug. 15, '67; A. B., Amherst, '67; Sergt. Co. E., 87th Reg. O. V. I., '62, Capt. Co. E., 4th Reg. U. S. C. T., '64; J. P., '83. Manager Mining Co., Lordsburg, N. Mex.

———William Riley; *enr.* '65-'66 prep.; *fr.* Hampden, O.; *b.* Hampden, O., Oct. 9, '46; Farmer, Chardon, Ohio, R. F. D.

* Maltby, Amanda (Mrs. Benoni Y. Messenger); *enr.* '47-'48 lit.; *fr.* Southington, O.; *d.* Saybrook, O., May 23, '04.

———Clarissa C.; *enr.* '54-'55 lit.; *fr.* Bristol, O.; *b.* Norfolk, Conn., June 29, '34. *Addr.* Oberlin, Ohio, 143 Forest st.

* ——Daniel Spencer; *enr.* '57-'61 prep., '62-'63 coll.; *fr.* Southington, O.; *d.* Indianapolis, Ind., Nov. 9, '07.

———Harriet; *enr.* '03-'04 cons.; *fr.* Oberlin, O. *Addr.* Oberlin, Ohio.—*y.*

* ——Helen Eudora (Mrs. Joseph Wallace); *enr.* '81-'83 cons.; *fr.* Champaign, Ill.; *d.* Champaign, Ill., Mar. 17, '98.

———Jesse Lauren; *enr.* '88-'90 prep.; *fr.* Candler, Fla.—*x.*

Maltby, Margaret Eliza; *enr.* '77-'78 prep., '78-82 coll.; *fr.* Oberlin, O.; *b.* Bristolville, O., Dec. 10, '60; A. B., Oberlin, '82, A. M., '91; S. B., Mass. Inst. of Tech., '91; Ph. D. Gottingen Univ,, '95. Professor, Barnard College, New York, N. Y., Broadway and 119th st.

Maltby, Martha Jane; *enr.* '70-'74 lit.; *fr.* Bristolville, O.; *b.* Bristolville, O., Jan. 18, '50; Lit., Oberlin, '74, A. M., hon., '82, Ph. B., '95. Teacher, Columbus, Ohio, 112 Hamilton, ave.

———Mellie Jane (Mrs. Fred A. Bright); *enr.* '88-'89 prep., '89-'91 lit.; *fr.* Bristolville, O.; *b.* Bristolville, O., Nov. 15, '67; *m.* July 5, '92. *Addr.* Waynesburg, Pa., 44 S. West st.

Maltby, Ruth Edna; *enr.* '03-'05, '06-'08 coll.; *fr.* Ashtabula, O.; *b.* Saybrook, O., Aug. 22, '85; A. B., Oberlin, '08. *Addr.* Ashtabula, Ohio, R. F. D. 2.

* Manahan, Cassius C.; *enr.* '65-'66 prep.; *fr.* Olena, O.; *d.* Olena, O., '70.

* ——Charles Wesley; *enr.* '62-'63 prep.; *fr.* Olena, O.; *d.* East Orange, N. J., Nov. 14, '01.

* ——Ira; *enr.* '56-'57 prep.; *fr.* Elmore, O.

* ——Jefferson; *enr.* '61-'62 prep.; *fr.* Elmore, O.; *d.* Elmore, O.

* ——William K.; *enr.* '72-'73 prep.; *fr.* Norwalk, O.; *d.* Norwalk, O., Apr. 23, '91.

* ——Wilton Reno; *enr.* '83-'84 prep.; *fr.* Elmore, O.

Manchester, Charles; *enr.* '84-'86 sem.; *fr.* Dunlap, Ia.; *b.* Burritt, Ill., Dec. 28, '58; *m.* Lovana Thomas, Dec. 29, '84; Sem., Oberlin, '86; A. B., Park Coll., '83, A. M., '87, D. D., '98. Minister, Columbia, Pa., 39 N. Seventh st.

———Florence E. (Mrs. Walter Shirlan); *enr.* '70-'71 lit.; *fr.* New York, N. Y. *Addr.* New York, N. Y.—*y.*

———Jennie; *enr.* '85-'87 art; *fr.* Rondout, N. Y.—*x.*

———Sarah Ann (Mrs. Arthur St. C. Sloan); *enr.* '00-'01 su.; *fr.* Perry, O.; *b.* Perry, O., Nov. 12, '76; *m.* Aug. 18, '02. *Addr.* Kingsville, Ohio.

* ——W.; *enr.* '56-'57 prep.; *fr.* Wellington, O.; *d.* Cleveland, O., '02.

Mandeville, Belle; *enr.* '90-'92 prep., cons.; *fr.* Corry, Pa. *Addr.* Corry, Pa., 612 W. Pleasant st.

———Elizabeth Elma; *enr.* '96-'97 acad.; *fr.* Philo, Ill.—*x.*

———Etta; *enr.* '75-'77 prep.; *fr.* Camden, O. Trained nurse, Cleveland, Ohio, 2190 E. 68th st.

———Hattie Gertrude (Mrs. — Snell); *enr.* '88-'89 cons.; *fr.* Kipton, O. *Addr.* Columbia Station, Ohio.

———Marion Louise (Mrs. Leon C. Hubbard); *enr.* '91-'93 cons.; *fr.* Corry, Pa. *Addr.* Corry, Pa., 612 W. Pleasant st.

———Mary Rodman; *enr.* '01-'02 cons., *fr.* Corry, Pa. *Addr.* Corry, Pa., 612 W. Pleasant st.

———Myrtle Ora; *enr.* '89-'90 cons., prep.; *fr.* Philo, Ill.—*x.*

Manington, Blanche Estelle (Mrs. Franklin H. Wolcott); *enr.* '86-'87 prep., '87-'90 lit., cons.; *fr.* Geneseo, Ill.; *b.* Geneseo, Ill., Oct. 13, '70; *m.* Nov. 15, '94. *Addr.* Chicago, Ill., 6435 Kimbark ave.

———Henry Nourse; *enr.* '82-'84 prep., '84-'85 coll.; *fr.* Geneseo Ill. *Addr.* Los Angeles, Cal., 2203 W. 24th st.

Manion, T. B.; *enr.*. '66-'68 prep.; *fr.* Empire, Colo.—*x.*

* Manley, Elijah D.; *enr.* '60-'61 prep.; *fr.* Clarion, O.; *d.* Clarion, O., '63.

———Ella May; *enr.* '94-'96 acad.; *fr.* Streator, Ill., *b.* Streator, Ill. Teacher, Roswell, N. Mex.

———Fannie Naomi; *enr.* '77-'78 cons.; *fr.* Potsdam, N. Y.—*x.*

———Josiah; *enr.* '66-'67 prep.; *fr.* Tiffin, O.—*x*.

Manley, Marcia Almira; enr. '63-'64 lit.; *fr.* Marion, N. Y.; *b.* Marion, N. Y., Aug. 1, '45.; Lit., Oberlin, '64. Artist, Brooklyn, N. Y., 624 St. Johns pl.

———Mary A. (Mrs. J. F. Randolph); *enr.* '63-'65 prep., '70-'73 cons.; *fr.* Peru, O.; *b.* Sherman, O.; *m.* July 3, '99. *Addr.* Oberlin, Ohio, 141 S. Professor st.

———Mary Ella; *enr.* '74-'82, '83-'86 cons.; *fr.* Oberlin, O.; *b.* Richmond, N. Y., Feb. 28, '56. *Addr.* Oberlin, Ohio, 285 E. College st.

Manlove, William Frederick; *enr.* '00-'01 acad.; *fr.* Cleveland, O.—*x*.

* Manly, Robert Cassatt; *enr.* '60-'61, '63-'64 coll.; *fr.* Williamsport, O.; *d.* Rock Springs, Wyo., June 11, '02.

* Mann, Adelia E. (Mrs. Frank J. Pickard); *enr.* '73-'76 cons.; *fr.* Oberlin, O.; *d.* Cleveland, O., Dec. 19, '94.

———Arthur; *enr.* '63-'64 teacher's course; *fr.* Sullivan, O. *Addr.* Ashland, Ohio.

———Arthur B.; *enr.* '59-'61 prep.; *fr.* Coudersport, N. Y.—*x*.

———Auverne Selwyn; *enr.* '00-'03 coll.; *fr.* Lindenville, O. *Addr.* Cleveland, Ohio, 910 Citizen's bldg.

———Bernice Mae; *enr.* '04-'07 acad.; *fr.* Cleveland, O. *Addr.* Cleveland, Ohio, 6701 Penna ave.

———Chauncey Raymond; *enr.* '94-'95 prep.; *fr.* Oberlin, O. *Addr.* Shelby, Ohio.

———Edith Marion; *enr.* '03-'05 cons.; *fr.* Hoopeston, Ill.—*x*.

———Effie Elsler (Mrs. Gayford N. Bebout); *enr.* '94-'95, '99-'02 cons.; *fr.* Wellington, O. *Addr.* Vinita, Okla.

———Ella Josephine (Mrs. Perry A. Noble); *enr.* '66-'67, '70-'71 prep.; *fr.* Rochester, O.; *b.* Fitchville, O., July 29, '50; *m.* Dec. 30, '73. *Addr.* Rock Island, Texas.

———Eustatia; *enr.* '66-'67 prep.; *fr.* Grand Lodge, Mich.—*x*.

* ———Fannie Louise (Mrs. M. J. Rogers); *enr.* '74-'75 cons.; *fr.* Sullivan, O.; *d.* Cleveland, O., Mar. 23, '90.

———George; *enr.* '60-'61 prep.; *fr.* Sullivan, O. *Addr.* Massillon, Ohio.

———Harriet; *enr.* '45-'47 prep.; *fr.* Oberlin, O.—*x*.

* ———James Cook; *enr.* '49-'50 prep.; *fr.* Buffalo, O.; *d.* Denver, Colo., Nov., '06.

———James D.; *enr.* '48-'49 prep.; *fr.* Shelby,—*x*.

———James M.; *enr.* '47-'48 prep.; *fr.* Shelby, O.—*x*.

———John Parmelee; *enr.* '99-'00 cons.; *fr.* Ruggles, O.—*x*.

———Leona C. (Mrs. — Freer); *enr.* '66-'67 prep; *fr.* Wayne, O. *Addr.* Cortland, Ohio, R. F. D. 3.

———Leslie Herr; *enr.* '02-'03 acad.; *fr.* Spencer, O.; *m.* Huldah Clark, May 15, '06. *Addr.* Ellwood City, Pa., 315 Fountain ave.

———Martha C.; *enr.* '37-'38 lit.; *fr.* Lockport, N. Y.—*x*.

———Mary E.; *enr.* '64-'65 lit.; *fr.* Millport, Pa.—*x*.

———Mary Maud; *enr.* '86-'88 cons., prep.; *fr.* Sullivan, O.; *b.* Sullivan, O., Dec. 1, '59. *Addr.* Wellington, Ohio, Prospect st.

———Mellissa A.; *enr.* '58-'59 lit.; *fr.* Rosedale, O.—*x*.

———Nelson; *enr.* '42-'43 prep.; *fr.* Spring Mills, O.—*x*.

———Orrin A.; *enr.* '45-'46 prep.; *fr.* Rockport, O.—*x*.

———Pauline Elva; *enr.* '05-'08 cons.; *fr.* Oberlin, O.; *b.* Wellington, O., Nov. 8, '96. Student, Oberlin Conservatory; Home: Oberlin, Ohio, 222 Elm st.

———Stephen; *enr.* '52-'54 prep.; *fr.* York, O.—*x*.

———Virginia Pinney; *enr.* '06-'07 acad., art; *fr.* Cleveland, O.; *b.* Alexandria, Mo., July 15, '87. *Addr.* East Cleveland, Ohio, 24 Fay st.

———William D'Alton; *enr.* '57-'59 prep.; *fr.* Blissfield, Mich.; *b.* Sandusky, O., Sept. 27, '39; *m.* Sophie Hartog, Aug. 6, '02; Capt. 1st Reg. Mich Cavalry, '61; Lieut. Col. 7th Reg. Mich. Cavalry, '62-'64; Mem. Bd. Visitors, West Point Military Acad., '99 Editor; president publishing comp'ys, New York, N. Y., 452 Fifth ave.

———William E.; *enr.* '41-'42 prep.; *fr.* Boston, Mass.—*x*.

Mannhardt, J. George; *enr.* '94-'95 cons.; *fr.* Galion, O.; *b.* Galion, O., Feb. 14, '77; Ph. G., Ohio Northern Univ., '97; M. D., Ohio Wesleyan Univ., '04; surgeon, Co. L, 8th Reg. O. N. G., '08—. Physician and surgeon, Galion, Ohio, 207 S. Market st.

Manning, Mrs. Elizabeth Mary; *enr.* '05-'06 cons.; *fr.* Oberlin, Ohio. *Addr.* Oberlin, Ohio, 120 N. Professor st.—*y.*

———George G.; *enr.* '63-'64 teachers' course; *fr.* Lyndon, Ill. *Addr.* Peru, Ind.—*y.*

* Manning, Joseph G.; *enr.* '43-'46 prep.; *fr.* Dover, O.; *d.* Dover, O.

———Olive Lois; *enr.* '80-'83 prep.; *fr.* Pittsfield, Mass.—*x.*

———Roger Waite; *enr.* '05-'06 acad.; *fr.* Elyria, O. *Addr.* Elyria, Ohio.

Manning, Samuel; *enr.* '53-'57 coll., '61-'64 sem.; *fr.* Gilbertsville, N. Y.; *b.* Smyrna, N. Y., Apr. 13, '31; *m.* Mary J. Gobb, Nov. 22, '66; A. B., Oberlin, '57, A. M., '60, Sem., '64. Minister, Auburn, N. Y., 103 Franklin st.

Manning, Sarah Hurlbut; *enr.* '93-'94 acad., '94-'98 coll., '00-'01 su.; *fr.* Tacoma, Wash.; Ph. B., Oberlin, '98. *Addr.* Pasadena, Cal., 38 S. Lake ave.

———Sue Catherine; *enr.* '05-'08 coll., '05-'06 cons.; *fr.* Chillicothe, O. Student, Oberlin College; Home: Chillicothe, Ohio.

Mannington, Annie Amabel (Mrs. Mortimer B. Wheelock); *enr.* '82-'84 prep., '84-'88 coll., cons., '89-'90 coll.; *fr.* Geneseo, Ill.; A. B., Oberlin, '90. *Addr.* Colfax, Iowa.

Mannville, Byron T.; *enr.* '65-'66 prep.; *fr.* Meadville, Pa.—*x.*

Manny, James; *enr.* '74-'75 prep.; *fr.* Royalton, O. *Addr.* Cleveland, Ohio, 1899 E. 55th st., N. E.

Mansfield, Frank Albert; *enr.* '83-'84 sem.; *fr.* Camden, Me.; *b.* Camden, Me., Jan. 25, '58; Sem., Oberlin, '84; S. B., Univ. of Maine, '80, S. M., '83. Minister, Camden, Me.

* ——L. Delos; *enr.* '42-'43 coll.; *fr.* Pulaski, N. Y.; *d.* Watertown, N. Y.

———Mary E.; *enr.* '64-'66 prep.; *fr.* Forest City, O.—*x.*

Manson, Gertrude (Mrs. Clyde Dunning); *enr.* '89-'91 cons.; *fr.* Mt. Gilead, O. *Addr.* Bedford, Iowa.

* Manter, Charles Francis; *enr.* '76-'77 prep.; *fr.* Grafton, O.; *d.* Doyleston, O., '88.

Mantle, Edward; *enr.* '81-'82 prep.; *fr.* Big Plain, O.—*x.*

Manuel, Edna (Mrs. Evan W. Scott); *enr.* '97-'00 coll.; *fr.* Shandon, O.; *b.* Shandon, O.; *m.* Sept. 21, '04; A. B., Oberlin, '00. *Addr.* Shandon, Ohio.

* ——Ishmael; *enr.* '73-'74 prep.; *fr.* Olmsted Falls, O.; *d.* Olmsted, O.

———William Cleveland; *enr.* '76-'77 prep.; *fr.* Olmsted Falls, O.—*x.*

* Manville, Charles; *enr.* '67-'68 prep.; *fr.* Lagrange, O.; *d.* Lagrange, O., '88.

———Hattie Edith (Mrs. — Whitehead); *enr.* '71-'72, '76-'77 cons.; *fr.* Elyria, O. *Addr.* Elyria, Ohio, 324 Washington ave.

Manville, Ira John; *enr.* '76-'80 sem.; *fr.* Sparta, O.; Sem., Oberlin, '80. Business, Marengo, Ohio, R. F. D. 5.

* ——Olive R. (Mrs. — Pellett); *enr.* '42-'43 prep.; *fr.* Wakeman, O.; *d.* New York state.

Mapes, Alma Viola (Mrs. C. O. Ware); *enr.* '82-'85 cons.; *fr.* Litchfield, Mich. *Addr.* Chardon, Ohio, R. F. D. 6.

* ——Hortense Melissa (Mrs. Clarence Straight); *enr.* '85-'88 prep.; *fr.* Chagrin Falls, O.; *d.* Otsego, Mich., Feb. 15, '93.

———Hortense Pearl (Mrs. Carl H. Dudley); *enr.* '06-'07 cons., acad.; *fr.* Craig, Neb.; *b.* Schuyler, Neb., June 2, '83; *m.* May 12, '08; Commercial course Fremont Coll., Neb., '00; Teachers' course, '01. *Addr.* Oberlin, Ohio.

Marashlian, Spiridon Sarkis; *enr.* '97-'99 cons.; *fr.* Marash, Turkey.—*x.*

Marble, Henry D.; *enr.* '70-'72 prep.; *fr.* Newburg, O.—*x.*

———Walter Snow; *enr.* '75-'76 prep.; *fr.* South Cleveland, O.—*x.*

March, Chandos Hughes; *enr.* '04-'05 acad.; *fr.* Canton, O.; *b.* Nashville, O., July 10, '87. Car service clerk, Canton, Ohio, 322 S. Cleveland ave.

———H. Lewis; *enr.* '70-'71 prep.; *fr.* Solon, O. *Addr.* Streetsboro, Ohio.—*y.*

Marchand, George; *enr.* '69-'70 prep.; *fr.* Cleveland, O.—*x.*

Marcy, Carrie Mae (Mrs. Arthur J. Roser); *enr.* '83-'84 cons.; *fr.* Belden, O.; *b.* Prescott, Wis., Apr. 15, '64; *m.* (1) Arthur S. Henry, Dec. 25, '84; (2) Arthur J. Roser, Nov. 4, '97. *Addr.* Gibsonburg, Ohio, Yeasting st.

———Eloise; *enr.* '94-'95 cons.; *fr.* Manistee, Mich.; *b.* Omro, Wis., Dec. 20, '68. Supervisor, Pub. Sch. music and drawing, Menominee, Mich., 217 Stephenson ave.

* ——Ezbon Carter; *enr.* '52-'54 prep.; *fr.* Providence, R. I.; *d.* California, '58.

* *Marcy, Harriet Perry* (Mrs. Henry McKee); *enr.* '49-'52 lit.; *fr.* Providence, R. I.; *d.* Webster City, Ia., Dec. 21, '00; Lit., Oberlin, '52.

———Josephine Sarah (Mrs. Joseph Massey); *enr.* '81-'83 prep., '80-'84 cons.; *fr.* Springfield, Pa.; *b.* Erie Co., Pa., Dec. 10, '63; *m.* Dec. '31, '90. *Addr.* Northfield, Minn., 715 E. Third st.

———Katherine (Mrs. Arthur E. Heacox); *enr.* '89-'91 coll., '94-'95 cons., '97-'98 art; *fr.* Manistee, Mich.; *b.* Waupaca, Wis.; *m.* June 22, '93. *Addr.* Oberlin, Ohio, 297 W. College st.

———Mynna Alice (Mrs. Homer R. Gettle); *enr.* '96-'97 cons.; *fr.* Kendallville, Ind.; *b.* Lafayette, Ind., Nov. 13, '80; *m.* Jan. 9, '01. *Addr.* Durand, Mich., 428 Saginaw st.

* ——Ophelia S.; *enr.* '42-'43 prep.; *fr.* Wellington, O.; *d.* Wellington, O., '95.

———Rena Garfield (Mrs. Seymour Remick); *enr.* '86-'87 prep., cons.; *fr.* Mt. Sterling, O. *Addr.* Findlay, Ohio.

Margerum, Effie (Mrs. George H. Shafor); *enr.* '83-'85 prep.; *fr.* Middleton, O. *Addr.* Middleton, Ohio, 427 S. Main st.

* Marietta, Henry J.; *enr.* '66-'68 prep.; *fr.* Brighton, O.; *d.* Oberlin, O., '97.

———John E.; *enr.* '71-'72 prep.; *fr.* Benton, Ia.—*x.*

Markey, Cordelia E.; *enr.* '57-'58 prep.; *fr.* Belleville, O.—*x.*

Markham. Carrie; *enr.* '71-'72 cons.; *fr.* Oberlin, O.—*x.*

———Frances Matilda; *enr.* '67-'68 prep., '68-'69 lit.; *fr.* New Lisbon, O.; *b.* Hanover, O., Oct. 20, '44. *Addr.* Pittsburgh, Kan., R. F. D. 7.

* *Markham, Harriet Beecher* (Mrs. F. E. Sherman); *enr.* '67-'71 lit., '74-'75 cons.; *fr.* Oberlin, O.; *d.* Stockton, Kan., Jan. 12, '89; Lit., Oberlin, '71.

Markham, Henry Ferris; enr. '67-'69 prep., '69-'73 coll., '75-'76, '79-'80 sem.; *fr.* Oberlin, O.; *b.* Kishwaukee, Ill., Feb. 12, '57; *m.* Corie B. Sherman, Feb. 12, '84; A. B., Oberlin, '73, Sem., '80. *Addr.* Elmont, Kan., R. F. D. 9.

———Lucius C.; *enr.* '71-'74 prep., '74-'75 coll.; *fr.* Oberlin, O. *Addr.* Wichita, Kan., 3235 E. 12th st.

———Martin; *enr.* '55-'57 prep.; *fr.* Lewiston, O.—*x.*

* *Markham, Reuben Henry; enr.* '70-'71 prep., '71-'74 coll.; *fr.* Albany, Ore.; *d.* May 15, '85; A. B., Oberlin, '74, LL. B., Univ. of Mich., '77.

Markland, Morris Goodridge; *enr.* '01-'02 coll.; *fr.* Penn Yan, N. Y. *Addr.* Geneva, N. Y., 153 Washington st.

* Markle, Grace; *enr.* '94-'95 cons.; *fr.* Akron, O.; *d.* Winter Haven, Fla., Jan. 1, '06.

Markley, Grace (Mrs. Rushton D. Niles); *enr.* '99-'00 acad.; *fr.* Malinta, O.; *b.* McClure, O., July 27, '79; *m.* June 26, '04; S. B., Heidelberg Univ., '02. *Addr.* Tiffin, Ohio, 42 Clinton ave.

* ——Jonas L.; *enr.* '71-'72 cons.; *fr.* Sulphur Springs, O.; *d.* Bethel, Mich., Dec. 25, '98.

* Marks, David; *enr.* '43-'44 prep.; *fr.* Oberlin, O.; *d.* Oberlin, O., Dec. 1, '45.

———Eliza S. (Mrs —); *enr.* '45-'46 prep.; *fr.* Oberlin, O.

———Grace Ella (Mrs. Nicholas J. Demerath); *enr.* '88-'89 cons.; *fr.* Mendota, Ill.; *b.* Mendota, Ill., June 16, '71; *m.* Apr. 11, '05. *Addr.* Kewanee, Ill., 609 S. Tremont st.

———Harriet Estella (Mrs. George E. Shields); *enr.* '87-'89 coll., cons.; *fr.* Mendota, Ill.; *b.* Mendota, Ill., June 21, '69; *m.* June 19, '90. *Addr.* Chicago, Ill., 4239 Calumet ave.

Marks, James Monroe; enr. '72-'75 coll.; *fr.* Marengo, Ill.; S. B., Oberlin, '75; Co. Judge, Dak., '84; Asst. Secy., Ill. Senate, 87; City Atty., Marengo, Ill. Attorney at law, Los Angeles, Cal., 2520 Trinity st.

———Lillian Alvyra; *enr.* '06-'08 coll.; *fr.* Madison, Wis. *Addr.* Madison, Wis., 1340 Williamson st.

Marks, Mary Esther; enr. '02-'06 coll.; *fr.* Sound Beach, Conn.; A. B., Oberlin, '06, P. T., '06. *Addr.* Sound Beach, Conn.

* ——Mary Llewella; *enr.* '84-'86 lit., cons.; *fr.* Mendota, Ill.; *d.* Jan. 14, '86.

Marks, May (Mrs. Clarence E. Atwater); *enr.* '89-'90 coll.; *fr.* Cleveland, O.; A. B., Oberlin, '90. *Addr.* Chicago, Ill., 9517 Winchester ave.

Marlatt, Herbert Rogers; *enr.* '91-'94 coll.; *fr.* Warrensburg, Mo.; *b.* Warrensburg, Mo., Sept. 10, '70; *m.* Esther M. Sanderson, Oct. 10, '00; LL. B., Univ. of Mich., '96; A. B., '97. Attorney-at-law, St. Louis, Mo., 1201-1205 Third National Bank Bldg.

* Marquand, Emma Luella; *enr.* '82-'83 prep.; *fr.* Adams Mills, O.; *d.* Adams Mills, O., Dec. 31, '82.

Marquardt, Evan George; *enr.* '06-'08 acad.; *fr.* Todelo, O.; *b.* Toledo, O., June 3, '88. Student, Oberlin Academy; Home; Toledo, Ohio, 920 W. Woodruff ave.

Marquett, Olive Edna; *enr.* '00-'01 cons.; *fr.* New Cumberland, W. Va.—*x.*

* Marquis, Sarah Jane (Mrs. Barton Starr); *enr.* '48-'50 lit.; *fr.* Mt. Vernon, O.; *d.* Mt. Vernon, O., Apr. 9, '05.

* Marr, Delos Danforth; *enr.* '70-'71 prep.; *fr.* Laporte, Ind.; *d.* Chesterton, Ind., '89.

Marriott, Samuel; *enr.* '70-'71 prep.; *fr.* Shiloh, O.; *b.* Richland Co., O., Dec. 30, '47; *m.* Ada M. Courtney, Jan. 9, '80. Lawyer, Mansfield, Ohio.

Marron, Michael George; *enr.* '84-'85 prep.; *fr.* Hull Prairie, O.—*x.*

Marrs, Jesse Clark; *enr.* '87-'89 prep.; *fr.* Mound City, Ill.; *b.* Mound City, Kan., '68. Farmer, Mound City, Kan., R. F. D. 2.

Mars, Mary Elizabeth (Mrs. Charles C. Cartar); *enr.* '76-'77, '78-'79 prep.; *fr.* Sheffield Lake, O.; *b.* Prairie Depot, O., July 29, '58; *m.* June, '82. *Addr.* Elyria, Ohio, R. F. D. 1.

Marsden, Ralph Augustus; enr. '95-'97 acad., '97-'01 coll.; *fr.* Sea Bright, N. J.; *b.* Kingston, Jamaica, W. I., Aug. 15, '77; A. B., Oberlin, '01. Teacher, Tuskegee, Ala., Tuskegee Institute.

Marsh, Amelia A.; *enr.* '60-'61 prep., '61-'64 lit.; *fr.* Russia, O.—*x.*

* ——Annette Ophelia (Mrs. J. H. Phillips); *enr.* '61-'64 lit.; *fr.* Gaylord's Conn.; *d.* Melbourne, Fla., May 27, '03.

———Arthur Festus; *enr.* '75-'76 prep.; *fr.* Allegan, Mich. *Addr.* Cleveland, Ohio, 1120 Prospect ave., E.

———Beryl Esther; *enr.* '06-'08 cons.; *fr.* Austin, Minn.; *b.* Mason City., Ia., Aug., '88. Student, Oberlin Conservatory; Home: Austin, Minn., Greenwich and College sts.

———Charles; *enr.* '34-'36, '39-'40 prep.; *fr.* Oberlin, O.—*x.*

* *Marsh, Charles Albert; enr.* '73-'77 coll.; *fr.* Pontiac, Mich.; *d.* Chicago, Ill., Mar. 16, '89; A. B., Oberlin, '77; D. B., Yale, '80.

———Charles Almer; *enr.* '01-'02 coll.; *fr.* South New Lyme, O.; *b.* Niles, O., Aug. 31, '72; *m.* Della S. Warner, Mar. 16, '97; S. B., New Lyme Inst., '94; Columbia Coll. of Expression, '98. Director, Sch. Prac. Pub. Speaking, Chicago, Ill., 1215 Washington blvd.

———Charles Brainard: *enr.* '91-'95 acad., '95-'97 coll.; *fr.* Oberlin, O.; *b.* Oberlin, O., Apr. 22, '77; *m.* Daisy P. Roberts, Sept. 6, '99. Newspaper writer, Cleveland, Ohio, "Cleveland Leader."

———Daniel P.; *enr.* '62-'63 prep.; *fr.* North Clarendon, Vt.—*x.*

———E. Adelaide (Mrs. Charles H. Henry); *enr.* '58-'59, '60-'61 prep.; *fr.* Henrietta, O.; *b.* Henrietta, O., July 30, '45; *m.* Oct. 14, '72. *Addr.* Birmingham, Ohio.

———Ella Mary; *enr.* '76-'79, '82-'83 prep., cons.; *fr.* Larue, O.—*x.*

Marsh, Ellen (Mrs. William G. Frost); *enr.* '86-'87 prep., '87-'91 coll.; *fr.* Baraboo, Wis.; *b.* Waukegan, Ill., July 31, '63; *m.* July 5, '91; Lit., Oberlin, '91. *Addr.* Berea, Ky.

* ——Enos L.; *enr.* '61-'62 prep.; *fr.* Ripley, O.; *d.* Ripley, O., July 9, '99.

———Florence (Mrs. D. Clifford Jones); *enr.* '02-'04 cons.; *fr.* Oak Park, Ill.; *b.* Oak Park, Ill., July 8, '83; *m.* Apr. 6, '07. *Addr.* Weedsport, N. Y.

———George Clinton; *enr.* '76-'77, '78-'79 prep.; *fr.* Michigan City, Ind.—*x.*

———George Henry; *enr.* '88-'89 sem.; *fr.* Oberlin, O.; *b.* Newport, England, June 11, '59; *m.* Lena Keith, Oct. 15, '99. Minister, New Richmond, Wis.

* ——George Lucius; *enr.* '90-'91 prep.; *fr.* Greenwich, O.; *d.* Greenwich, O., Mar. 18, '93.

———Gertrude Cordelia (Mrs. Eugene Gates); *enr.* '86-'87 art, '87-'92 prep., cons.; *fr.* Oberlin, O.; *b.* Chicago, Ill., Apr. 19, '71; *m.* Sept. 17, '03. *Addr.* Two Rivers, Wis.

———Harry Hinkley; *enr.* '85-'87 prep., cons.; *fr.* Norwalk, O.; *b.* Norwalk, O., Oct. 16, '67; *m.* Clara C. Poor, Oct. 5, '91. Company manager, Norwalk, Ohio, 22-24 E. Main st.

Marsh, Harry Luke; enr. '97-'99 acad., '99-'01 coll.; *fr.* Bridgewater, N. Y.; *b.* Bridgewater, N. Y., Sept. 19, '81; *m.* Annie Miller, June 5, '06; A. B., Oberlin, '03. Bank Cashier, Crookston, Minn., Box 1161.

* ——Harvey Austin; *enr.* '90-'92 prep.; *fr.* Baraboo, Wis.; *d.* Fargo, N. Dak., Apr. 3, '93.

* *Marsh, Henry; enr.* '62-'63 prep., '72-'73 sem.; *fr.* Bainbridge, O.; *d.* Olivet, Mich., Nov. 10, '99; Sem., Oberlin, '73; A. M., Olivet Coll., '70.

———Henry Turner; *enr.* '81-'84 prep.; *fr.* Oberlin, O.; *b.* Oberlin, O., Apr. 10, '66; *m.* Abby Van Denburgh, Apr. 30, '87. Business manager, "Tribune" Oberlin, Ohio, 33 W. College st.

———Irving Leroy; *enr.* '05-'08 acad.; *fr.* Oberlin, O. Student, Oberlin College; Home: Oberlin, Ohio, 38 Morgan st.

* *Marsh, James Brainard Taylor; enr.* '57-'58 prep., '58-'62 coll., '63-'66 sem.; *fr.* Gaylordsville, Conn.; *d.* Oberlin, O., May 18, '87; A. B., Oberlin, '62.

* ——Jane L.; *enr.* '35-'38 prep., '41-'44 coll.; *fr.* Oberlin, O.; *d.* Texas.

Marsh, Jennette Eliza; enr. '89-'92 coll.; *fr.* Bristol, Wis.; *b.* Bristol, Wis., Jan. 1, '66; Ph. B., Oberlin, '92. Teacher, Eau Claire, Wis., 1218 S. River st.

* ——Joseph; *enr.* '33-'35, '40-'43 prep.; *fr.* Hartford, Vt.

* ——Lua Maria; *enr.* '35-'36, '39-'44 prep.; *fr.* Oberlin, O.

Marsh, Manetta Frances; enr. '92-'97 cons.; *fr.* Brighton, Mass.; Cons., Oberlin, '97. *Addr.* Florence, Italy, 23 Corso dei Tintorei.

———Marion Emily (Mrs. William T. Jones); *enr.* '77-'78 prep., cons., '78-'80 cons., lit.; *fr.* Bristol, Wis. *Addr.* Elmhurst, Ill.

———Mary (Mrs. Joseph S. Cleverdon); *enr.* '62-'63, '67-'68 prep.; *fr.* Bainbridge O.; *b.* Sparta, O., Dec. 3, '44; *m.* May 11, '68. *Addr.* Chicago, Ill., 421 N. Pine ave., Austin Sta.

———Mary Ellis (Mrs. Mahlon H. Day); *enr.* '00-'01 cons.; *fr.* Eugene, Ore.; *b.* Washington, Tp., Pa., Sept. 4, '78; *m.* Apr. 23, '02; A. B., Univ. of Ore., '99. *Addr.* Syracuse, N. Y., 1307 E. Genesee st.

———Mary Lydia (Mrs. Frederick L. Allen); *enr.* '83-'84 prep., '84-'89 coll., '85-'87 cons.; *fr.* Oberlin, O.; *b.* Oberlin, O., Sept. 9, '67; *m.* Sept. 9, '90. *Addr.* Kinsman, Ohio.

Marsh, Miles Eugene; enr. '86-'89 prep., '89-'93 coll.; *fr.* Baraboo, Wis.; A. B., Oberlin, '93; Supt. Pub. Schools, Pawnee, Neb., '98. Dean, Prep. Dept., Berea Coll., Berea, Ky.

———Nannie Jameson; *enr.* '04-'05 cons.; *fr.* Marion, O.; *b.* La Rue, O., June 30, '81. Music teacher, Marion, Ohio, 365 S. Vine st.

* ——Oliver H. P.; *enr.* '43-'44 prep.; *fr.* Vermilion, O.; *d.* Milan, O., '60.

* ——Oscar C.; *enr.* '67-'68 prep.; *fr.* Greenwich, O.; *d.* Flora, Ind., Oct. 2, '00.

———Samuel C.; *enr.* '57-'59 prep.; *fr.* Manchester, O.—*x.*

Marsh, Samuel Ferguson; enr. '05-'06 coll.; *fr.* King City, Mo.; *b.* Gentry Co., Mo., Oct. 3, '80; A. B., Oberlin, '06. Minister, King City, Mo.

———Samuel Stebbins; *enr.* '68-'71 prep.; *fr.* Claridon, O.; *b.* Claridon, O.; *m.* Agnes Ozanne, '76. *Addr.* Wichita, Kan., College Hill.

———Wesley; *enr.* '53-'54 prep.; *fr.* Warren, Ill.—*x.*

———Wilbur F.; *enr.* '60-'62 prep.; *fr.* Orwell, Pa.—*x.*

———William S.; *enr.* '37-'38, '39-'41 prep.; *fr.* Oberlin, O.—*x.*

———Adele Calkins; *enr.* '88-'89 cons.; *fr.* Imlay City, Mich.—*x.*

Marshall, Agnes; *enr.* '78-'81 prep., cons.; *fr.* Sandusky, O.—*x.*

———Alice Lorain (Mrs. Albert E. Storrow); *enr.* '79-'82 prep.; *fr.* Rochester, O.; *b.* Rochester, O., Mar. 14, '60; *m.* Mar. 5, '85. *Addr.* Wellington, Ohio, R. F. D. 1.

* ——Alonzo James; *enr.* '71-'73 coll.; *fr.* Elmwood, Ill.; *d.* Brimfield, Ill., Aug. 23, '75.

* *Marshall, Benjamin H.; enr.* '61-'62, '69-'70 prep., '70-'74 coll.; *fr.* Rochester, O.; *d.* Galveston, Tex., Nov. 30, '00; A. B., Oberlin, '74.

Marshall, Charles Greenway; enr. '91-'93, '95-'97 coll.; *fr.* McGregor, Ia.; *b.* Cresco, Ia., Jan. 10, '72; *m.* Lillian B. Carlyon, Oct. 23, '00; A. B., Oberlin, '97; D. B., Yale, '00. Minister, Cresco, Iowa.

———E. L.; *enr.* '67-'69 prep.; *fr.* Cleveland, O.—*x.*

———Eliza J.; (Mrs. Abram M. Tanner); *enr.* '59-'60 prep., '60-'62 lit.; *fr.* Rochester, O.; *b.* Rochester, O., July 17, '40; *m.* Jan. 18, '65. *Addr.* Fort Collins, Colo., 717 Matthews st.

———Ella; *enr.* '76-'77 cons.; *fr.* Auburn, O.—*x.*

———Mrs. Florence Gertrude (Mrs. James A. —); *enr.* '01-'07 cons.; *fr.* Greenwich, O.; *b.* Pennsylvania, Feb. 20, '74; *m.* June 18, '96. *Addr.* Oberlin, Ohio, The Howard Flat, Pleasant st.

———Florence Rose; *enr.* '88-'90 cons.; *fr.* McGregor, Ia. *Addr.* Cresco, Iowa.

Marshall, Frances Louisa (Mrs. William E. Lincoln); *enr.* '59-'62 lit.; *fr.* Painesville, O.; *b.* Painesville, O., Jan. 26, '39; *m.* Mar. 10, '65; Lit., Oberlin, '62; M. D. Cleveland, Homeopathic Hospt. Coll., '75. *Addr.* Painesville, Ohio, R. F. D. 1.

———George; *enr.* '49-'50 prep.; *fr.* Columbia, Tenn.—*x.*

———George H.; *enr.* '53-'54 prep.; *fr.* Ogden, N. Y.—*x.*

———Georgia Grace; *enr.* '84-'86 cons.; *fr.* Lead City, S. Dak.—*x.*

———Gertrude Eliza (Mrs. H. W. Shuttleworth); *enr.* '95-'96 p. t.; *fr.* McGregor, Ia. *Addr.* Cresco, Iowa.

———H.; *enr.* '57-'58 prep.; *fr.* Cabin Creek, Ky.—*x.*

* ——H. C.; *enr.* '66-'68 prep.; *fr.* Niles, O.; *d.* Girard, O., 1907.

Marshall, Henry Cowles; enr. '92-'93 acad., '93-'97 coll.; *fr.* Oberlin, O.; *b.* Berea, Ky., Apr. 4, '73; *m.* Julia E. Jones, July 3, '00; A. B., Oberlin, '97. Teacher, Columbus, Ohio, 111 West Oakland ave.

———Margaret E.; *enr.* '45-'46 lit.; *fr.* Euclid, O.—*x.*

———Maria S.; *enr.* '66-'67 prep.; *fr.* Rochester Station, O.—*x.*

Marshall, Martin Raphael; enr. '88-'92 coll., '92-'93 sem.; *fr.* Painesville, O.; *b.* Berea, Ky., Mar. 29, '69; *m.* Edna Barber, Dec. 25, '97; Ph. B., Oberlin, '92; A. M., Harvard, '97. Merchant, Missoula, Mont., 500 S. Fifth st. W.

———Mary Augusta (Mrs. Lansing H. Storrow); *enr.* '73-'75 prep.; *fr.* Rochester, O.; *b.* Rochester, O., July 30, '54; *m.* May 30, '91. *Addr.* New London, Ohio, R. F. D. 1.

* ——Mary E.; *enr.* '54-'56 prep.; *fr.* Amherst, O.; *d.* New York.

* ——Obed R.; *enr.* '52-'53, '54-'55 prep.; *fr.* Cabin Creek, Ky.; *d.* Cabin Creek, Ky., Jan. 8, '55.

———Oscar Joseph; *enr.* '81-'83 prep.; *fr.* St. Louis, Mo.—*x.*

———Owen Victor; *enr.* '03-'04 acad.; *fr.* St. Louis, Mo. *Addr.* St. Louis, Mo., 5514 Michigan ave.

Marshall, Rachel Ann (Mrs. Robinson H. Jameson); *enr.* '59-'64 lit.; *fr.* Rochester, O.; *b.* Rochester, O., May 17, '38; *m.* Oct. 29, '67; Lit., Oberlin, '64. *Addr.* Oberlin, Ohio, 168 Forest st.

* ——Royal; *enr.* '58-'59 prep., '59-'62 coll.; *fr.* Leominster, Mass.; *d.* Minneapolis, Minn.

———S. A.; *enr.* '67-'68 prep.; *fr.* Niles, O. *Addr.* Mineral Ridge, Ohio.

* *Marshall, Samuel John Mills; enr.* '56-'57 prep., '57-'61 coll.; *fr.* Painesville, O.; *d.* Painesville, O., Sept. 4, '86; A. B., Oberlin, '61.

———Seth; *enr.* '67-'68 prep.; *fr.* Painesville, O.; *b.* Painesville, O., Apr. 25, '50; *m.* (1) Frances M. Skelton, Sept. 26, '77, (2) Nancy Griffin, Dec. 26, '07. Capitalist, Arrowhead Hot Springs, Cal.

* ——Susanna Maria (Mrs. William Rugg); *enr.* '77-'78 prep.; *fr.* Auburn, O.; *d.* New London, O., Sept. 28, '85.

———Vanemon; *enr.* '70-'71 prep.; *fr.* Girard, O.—*x.*

———William Holmes; *enr.* '64-'66 prep., '67-'68 coll.; *fr.* Rochester, O.; *b.* Rochester, O., Oct. 26, '44; *m.* Isabella Nugent, '72; County Judge, Kimball Co., Neb., '97-'98. Hotelkeeper; ranchman, Kimball, Neb.

Marsland, John; *enr.* '72-'74 prep.; *fr.* Chester, Conn. Minister, Brooklyn, N. Y., 91 Kingston ave.

Marston, Almeda; *enr.* '61-'62, '63-'64 prep.; *fr.* Sutton, N. H.; *b.* Sutton, N. H., Oct. 12, '38. Farmer, Gainesville, Ga.

Martin, A. D.; *enr.* '64-'65 prep.; *fr.* Monroeville, O.—*x.*

———A. Dewey; *enr.* '67-'68 prep.; *fr.* Coventry, N. Y.—*x.*

———Alla May; *enr.* '05-'06 cons., art; *fr.* Elgin, Ill.—*x.*

———Amanda R. (Mrs. Horace L. Curtis); *enr.* '55-'56 prep.; *fr.* Vermontville, Mich.; *b.* Vermontville, Mich., Mar. 27, '39; *m.* Dec. 31, '57. *Addr.* Vermontville, Mich.

* ——Amelia Thorpe (Mrs. Cecil J. Smith); *enr.* '76-'79 cons., '80-'81 prep., '81-'84 coll.; *fr.* Oberlin, O.; *d.* Oak Park, Ill., Mar. 1, '92.

———Andrew D.; *enr.* '60-'62 prep.; *fr.* New Lisbon, O.—*x.*

———Ann H.; *enr.* '54-'57 lit.; *fr.* Whitehall, N. Y.—*x.*

———Anna E.; *enr.* '59-'60 prep.; *fr.* Bedford, Mich.—*x.*

———Anna Mary (Mrs. Eugene Hanna); *enr.* '79-'80 prep., cons.; *fr.* Bloomville, O. *Addr.* Salt Lake City, Utah, Capitol Hill.

———Anna Pearl; *enr.* '04-'05 acad., art; *fr.* Beulah, Mich. *Addr.* Beulah, Mich., Box 54.

———Anson Thomas; *enr.* '94-'95 acad.; *fr.* Gladstone, Mich.—*x.*

———Caroline Helen (Mrs. Paul W. Herring); *enr.* '01-'02 cons.; *fr.* Downers Grove, Ill.; *b.* Lemont, Ill., Sept. 2, '81; *m.* Nov. 19, '03. *Addr.* Downer's Grove, Ill., 6 Maple ave.

Martin, Charles Beebe; enr. '69-'71 prep., cons., '72-'76 coll., '76-'81 sem., cons., '81-'82 cons.; *fr.* Oberlin, O.; *b.* Cairo, Egypt, May 7, '57; *m.* Helen J. White, July 2, '87; A. B., Oberlin, '76, A. M., '80, Sem., '81. Professor, Oberlin College, Oberlin, Ohio, Box 42.

———Charles D.; *enr.* '34-'35 prep.; *fr.* Bath, N. H.—*x.*

———Charles John; *enr.* '77-'79, '80-'81 prep.; *fr.* Vermilion, O. *Addr.* Vermilion, Ohio.

———Christian Theodore; *enr.* '73-'74 prep.; *fr.* Vermilion, O. *Addr.* Cleveland, Ohio, 81 E. 73rd st.

———Clarence Augustine; *enr.* '84-'85 prep.; *fr.* Seville, O.; *b.* Medina Co., O., Sept. 29, '62; *m.* Gertrude Shorb, June 30, '96; Fellow Amer. Inst. of Architecture, '06. Director, Coll. Architecture, Cornell Univ., Ithaca, N. Y., Edgecliff.

———Clarence Wells; *enr.* '93-'94 acad.; *fr.* Vermontville, Mich. *Addr.* Chicago, Ill., 1399 Fulton st.

———Daniel Harwood; *enr.* '91-'92 prep.; *fr.* Chasm Falls, N. Y. *Addr.* Bel Air, Md.

———David S.; *enr.* '43-'44 prep., '44-'45 sem.; *fr.* Adams, N. Y.—*x.*

———Edward P.; *enr.* '71-'72 prep.; *fr.* Indianapolis, Ind.—*x.*

———Edward Payson; *enr.* '78-'79 prep., '79-'80 coll.; *fr.* Oberlin, O.; *b.* Chicago, Ill., Aug. 11, '64; *m.* Asenath Van Ness, Nov. 18, '85. Manufacturer, Chicago, Ill., 86 E. Ohio st.

———Elisabeth; *enr.* '07-'08 acad.; *fr.* Oberlin, O.; *b.* Oberlin, O., Feb. 11, '96. Student, Oberlin Academy; Home: Oberlin, Ohio, 97 Elm st.

* ——Eliza J. (Mrs. Enoch Kilbourne); *enr.* '54-'55 prep.; *fr.* Wakeman, O.; *d.* Wakeman, O., 1880.

———Elizabeth Sarah; *enr.* '82-'85 prep.; *fr.* Copopa, O. *Addr.* Medina, Ohio. —*y.*

———Elon Church; *enr.* '56-'57 prep.; *fr.* Ridgeville, O.; *b.* Kirksville, Ala., Oct. 31, '38; *m.* Martha F. Blincoe, Feb. 16, '65; 1st Sergt., Co. A, 6th Reg., Ky. Cavalry, Oct., 61-Dec., '64; Clk. Middleburgh Tp., '65-'84. Railway ticket agent, Berea, Ohio, 562 Front st.

———Emily A. (Mrs. — Fox); *enr.* '53-'54 prep., '54-'58 lit.; *fr.* East Cleveland, O.

———Felix G.; *enr.* '51-'52 prep.; *fr.* Florence, Ala.—*x.*

* *Martin, George Pumphrey; enr.* '84-'85, '86-'88 prep., '88-'91, '92-'93 coll.; *fr.* Mt. Vernon, O.; *d.* Mt. Vernon, O., May 10, '94; Ph. B., Oberlin, '93.

———Georgia; *enr.* '81-'83 prep.; *fr.* Frewsburg, N. Y.—*x.*

———Gladys; *enr.* '04-'05 cons.; *fr.* Oberlin, O.—*x.*

———Grace Isabel; *enr.* '03-'04 acad., cons., '07-'08 su.; *fr.* Oberlin, O. *Addr.* Oberlin, Ohio, 210 S. Main st.

———Grace Leota; *enr.* '83-'85 prep., cons.; *fr.* Pattersonville, Ia.—*x.*

———Grace McKee (Mrs. Lester A. Scott); *enr.* '00-'01 cons.; *fr.* Findlay, O. *Addr.* Pioche, Nevada.

———Hannah Maria; *enr.* '83-'85 prep.; *fr.* Oberlin, O.—*x.*

* ——Hannah Wakeman; *enr.* '69-'72 prep., cons., '73-'74 cons.; *fr.* Oberlin, O.; *d.* Oberlin, Oct. 8, '73.

———Hazel Eunice; *enr.* '07-'08 cons., acad.; *fr.* Walton, Ind.; *b.* Walton, Ind., Mar. 26, '89. Student, Oberlin Conservatory; Home: Walton, Ind.

———Helen; *enr.* '99-'00 art, '02-'06 acad., coll., '06-'07 su., '07-'08 coll.; *fr.* Oberlin, O.; *b.* Oberlin, O., Sept. 20, '89. Student, Oberlin College; Home: Oberlin, Ohio, 97 Elm st.

Martin, Helen Elizabeth; enr. '57-'60 lit.; *fr.* West Fairlee, Vt.; *b.* Concord, Vt., Apr. 1, '36; Lit., Oberlin, '60, A. M., hon., Oberlin, '78. *Addr.* Berkeley, Cal., 2046 Vine st.

———Henry John; *enr.* '61-'63 prep.; *fr.* Royalton, O.; *b.* North Royalton, O.; *m.* Marie E. Burns, June 29, '65; Priv., "Squirrel-Hunters," '62. *Addr.* Cleveland, Ohio, 10512 Earle ave.

———James; *enr.* '52-'54 prep.; *fr* Marion, O.—*x.*

———Jean Lou; *enr.* '06-'07 coll.; *fr.* Marysville, O. *Addr.* Marysville, Ohio.

———Jennie Margaret (Mrs. Smith W. Graff); *enr.* '74-'75 prep.; *fr.* Mt. Vernon, O.; *b.* Mt. Vernon, O., June 1, '60; *m.* May 23, '79. *Addr.* La Fayette, Ind., Tea Flat.

———Joel C.; *enr.* '70-'71 prep.; *fr.* Cleveland, O.—*x.*

———John Jones; *enr.* '91-'92 prep.; *fr.* Vermontville, Mich.; *b.* Vermontville, Mich., July 21, '75; *m.* Catherine I. Carr, Jan. 29, '02. Wholesale grain dealer, Battle Creek, Mich., Minty Blk.

* ——John M.; *enr.* '53-'54 prep.; *fr.* Mt. Vernon, O.

———John Richard; *enr.* '82-'84 prep.; *fr.* Columbia, O.—*x.*

———John T.; *enr.* '72-'73 prep.; *fr.* Indianapolis, Ind.—*x.*

———Josephus; *enr.* '41-'43 prep.; *fr.* Troy, Mich.—*x.*

Martin, Karolina Stuart (Mrs. Charles C. Baumhart); *enr.* '83-'84 prep., '84-'88 lit.; *fr.* Vermilion, O.; *b.* Vermilion, O., Dec. 26, '66; *m.* Jan. 17, '97; Lit., Oberlin, '88. *Addr.* Oberlin, Ohio, 216 N. Professor st.

———Lizzie J.; *enr.* '66-'67 prep.; *fr.* West Independence, O.—*x.*

———Lizzie Mary (Mrs. Harold W. Pyle); *enr.* '88-'89 prep., '89-'91 lit.; *fr.* Mt. Vernon, O.; *b.* Mt. Vernon, O., July 9, '72; *m.* June 14, '93. *Addr.* Oberlin, Ohio.

———Louise; *enr.* '06-'08 coll.; *fr.* Altoona, Pa.; *b.* Altoona, Pa. Student, Oberlin College; Home: Altoona, Pa., 2716 Broad st.

———Louise E.; *enr.* '63-'64 prep.; *fr.* Grand Rapids, Wis. *Addr.* Grand Rapids, Wis.—*y.*

———Lucile Wilhemina; *enr.* '99-'01 cons.; *fr.* Emporia, Kan.—*x.*

———Lula May; *enr.* '92-'93 acad.; *fr.* Billings, Mont.—*x.*

———Margaret; *enr.* '02-'05 acad.; *fr.* Chicago, Ill.; *b.* Oak Park, Ill., Nov. 1, '86; *Addr.* Chicago, Ill., 86 E. Ohio st.

* ——Margaret Patterson; *enr.* '82-'84 prep.; *fr.* Mercer, Pa.; *d.* Oberlin, June 12, '84.

Martin, Marion; *enr.* '83-'87 prep., '87-'90 coll.; *fr.* Rock Creek, O.; A. B., Oberlin, '90. *Addr.* Columbia, Ala.—*y.*

———Marion Martha; *enr.* '03-'04 acad., '05-'06 su.; *fr.* Oberlin, O.; *b.* North Royalton, O., Mar. 4, '85. *Addr.* Cleveland, Ohio, 10512 Earle st.

———Mary E.; *enr.* '61-'62 prep.; *fr.* Franklin, O.—*x.*

———Mary S.; *enr.* '66-'67 lit.; *fr.* Corinth, Vt.—*x.*

———Maude (Mrs. William R. Rhoades); *enr.* '95-'97 coll.; *fr.* Findlay, O.; *b.* Fairview, Pa., Dec. 11, '76; *m.* Aug. 31, '04. *Addr.* Springfield, Ill., 804 S. West Grand st.

———May Louise; *enr.* '97-'99 coll.; *fr.* Geneva, O.; *b.* Geneva, O., Aug. 6, '77; B. L. S., Univ. of Ill. Librarian, Cleveland, Ohio, Public Library.

———Mellie; *enr.* '02-'03 cons.; *fr.* Chicago, Ill. *Addr.* Chicago, Ill., 86 E. Ohio st.

———R. F.; *enr.* '57-'58 prep.; *fr.* Ripley, O.—*x.*

* *Martin, Robert Charles;* *enr.* '78-'80, '82-'83 prep., '83-'87 coll.; *fr.* Cincinnati, O.; *d.* Kansas City, Mo., Dec. 15, '07; A. B., Oberlin, '87.

———Robert G.; *enr.* '63-'64 teachers' course; *fr.* Topeka, Kan.—*x.*

———Robinson A.; *enr.* '71-'73 prep., '73-'74 coll.; *fr.* Youngsville, O.—*x.*

———S. Jennie; *enr.* '71-'72 prep.; *fr.* Rockville, Conn.—*x.*

———Stephen J.; *enr.* '54-'55 prep.; *fr.* Detroit, Mich.—*x.*

———Vernia Lee; *enr.* '04-'05 acad.; *fr.* Newcastle, Pa.—*x.*

Martin, William Lewis; *enr.* '86-'88 prep., '88-'93 coll.; *fr.* Wyandotte, Kan.; A. B., Oberlin, '93, A. M., '98; LL. B., Chicago Coll. of Law, '98; Town Clk., South Chicago, '95; Mem. Ill. Leg., '98-'99. Lawyer, Chicago, Ill., 155 Washington st.

———Z. Henry; *enr.* '50-'52 lit.; *fr.* Washington, D. C.—*x.*

* Martincheff, John Nicholas; *enr.* '76-'78 prep., '78-'79 sem.; *fr.* Samokov, Bulgaria; *d.* Derosplats, Switzerland, 1890.

* Martindale, George Eber; *enr.* '71-'74 prep.; *fr.* Oberlin, O.; *d.* Topeka, Kan., Mar. 14, '07.

Martindale, Harriet; enr. '61-'62 lit.; *fr.* Painesville, O.; Lit., Oberlin, '62. *Addr.* Mentor, Ohio.

———Herman; *enr.* '64-'65 prep.; *fr.* Mentor, O. *Addr.* Avon, Ohio.—*y.*

———Kate; *enr.* '90-'91 cons.; *fr.* Kalkaska, Mich.—*x.*

* ——Laura Elenor; *enr.* '00-'02 cons.; *fr.* Avon, O.

———Orrill Allen; *enr.* '06-'08 acad., cons.; *fr.* Kirtland, O.; *b.* Kirtland, O., July 29, '88. Student, Oberlin Academy; Home: Oberlin, Ohio, 129 N. Main st.

———Ruth; *enr.* '03-'04 cons., acad.; *fr.* Middletown, O. *Addr.* Middletown, Ohio, 529 Yankee rd.

Martins, Mary C.; *enr.* '72-'73 prep.; *fr.* Newburg, O.—*x.*

Martini, Frieda Louise; enr. '05-'08 coll.; *fr.* Fitchburg, Mass.; *b.* Brooklyn, N. Y., Jan. 6, '81; A. B., Oberlin, '08. Teacher, Tabor, Iowa, Tabor College.

Martling, Charlotte Maria (Mrs. Merrifield W. Hough); *enr.* '73-'75 lit.; *fr.* St. Louis, Mo. *Addr.* Farmington, Mo.

* ——Harriet E.; *enr.* '73-'75, '77-'78 prep., '78-'79 coll.; *fr.* St. Louis, Mo.; *d.* St. Louis, Mo.

* *Martling, James Abraham; enr.* '46-'47 prep., '47-'51 coll., '51-'54 sem.; *fr.* Mishawaka, Ind.; *d.* Spadra, Cal., Oct. 30, '80; A. B., Oberlin 51, Sem., '54, A. M., '54.

Marts, Arnaud Cartwright; *enr.* '06-'08 coll.; *fr.* East Aurora, N. Y.; *b.* Ontario, N. Y., Oct. 9, '88. Student, Oberlin College; Home: Oberlin, Ohio, 245 N. Professor st.

———Cora Evalyn; *enr.* '87-'89 prep., cons.; *fr.* Wattsburg, Pa.; *b.* Lowville, Pa., Aug. 17, '73. Music teacher, Wattsburg, Pa., Lowville st.

———Della May (Mrs. Thomas E. Burrows); *enr.* '88-'89 prep.; *fr.* Wattsburg, Pa.; *b.* Wattsburg, Pa., Jan. 6, '69; *m.* May 6, '96. *Addr.* Corry, Pa., R. F. D. 6.

———Zoe Catherine; *enr.* '07-'08 coll., cons.; *fr.* Oberlin, O.; *b.* Angola, N. Y., Feb. 7, '85. Student, Oberlin College; Home: Oberlin, O., 245 N. Professor st.

Martyn, Sanford Smith; *enr.* '57-'58 prep.; *fr.* New York, N. Y.; *b.* Haverhill, Mass., July 23, '39; *m.* Frances L. Cummings, Apr. 11, '66; A. B., Yale, '65, S. T. B., '68. Minister, Plantsville, Conn.

Martzell, Zua Cook (Mrs. George W. Jones); *enr.* '92-'93 acad.; *fr.* Endicott, Wash.; *b.* Missouri, Aug. 13, '70; *m.* Nov. 6, '96. Matron, Sch. for Blind, Jacksonville, Ill.

Marvin, Charles Ashael; *enr.* '88-'89 prep.; *fr.* Akron, O.; *b.* Akron, O., Apr. 29, '71; *m.* Keokee E. Price, Oct. 26, '98. Newspaper correspondent. Cleveland, Ohio, 728 E. 95th st.

———Edward L.; *enr.* '55-'56 prep.; *fr.* Marilla, N. Y.—*x.*

———Fannie R.; *enr.* '77-'78 cons.; *fr.* Oberlin, O.—*x.*

———Francis Rockwell; *enr.* '94-'96 acad.; *fr.* Akron, O.; *b.* Akron, O., Jan. 2, '77; *m.* Elizabeth M. Dague, Apr. 12, '05. Lawyer, Cleveland, Ohio, 711-12 Williamson Bldg.

———George Ulysses; *enr.* '84-'85 prep.; *fr.* Akron, O.; *b.* Kent, O., July 12, '66; *m.* Jessica M. O'Brien, Aug. 20, '90; Newspaper correspondent, Columbus, Ohio, N. High st.

* ——Howard Edwards; *enr.* '94-'95 acad.; *fr.* Hilsdale, Mich.; *d.* Hillsdale, Mich., Dec. 22, '95.

———Isabell Jennie (Mrs. Fritz A. Ott); *enr.* '58-'59 prep.; *fr.* Shelby, O.; *b.* Shelby, O.; *m.* Mar. 4, '64. *Addr.* Shelby, Ohio, 57 Gamble st.

———John Jay; *enr.* '54-'55 prep.; *fr.* Shelby, O.; *b.* Shelby, O., Sept. 5, '33; *m.* (1) Harriet E. Guilford, Apr. 1, '63; (2) Kathryn Williams, Mar. 15, '00; M. D., Pulte Coll., '74; Priv., Co. E. 138th Reg., O. V. I., May, '64-Sept., '64; Mayor, Pleasant Ridge, O., 3 terms. Physician, Pleasant Ridge, Ohio.

———John Leonard; *enr.* '85-'86 prep.; *fr.* Turnerville, Pa. Mail carrier, Reynolds, Ill.

* ——L.; *enr.* '57-'58 prep.; *fr.* Walton, N. Y.; *d.* Walton, N. Y., Jan. 3, '07.

———Mary Ophelia (Mrs. Walter S. Firestone); *enr.* '74-'75 cons.; *fr.* Andover, O.; *b.* Andover, O., Feb. 6, '62; *m.* June 20, '83. *Addr.* Cleveland, Ohio, 10088 Republic Place.

———Maud Frances (Mrs. James A. Havey); *enr.* '91-'92 cons.; *fr.* Muskegon, Mich.; *b.* Muskegon, Mich., Jan. 20, '74; *m.* June 14, '04. *Addr.* Syracuse, N. Y., 237 Tennyson ave.

* ——Silas Jr.; *enr.* '58-'59 prep.; *fr.* Shelby, O.; *d.* Shelby, O., Sept. 17, '63.

——Sumner Barkley; *enr.* '03-'05 acad.; *fr.* Hillsdale, Mich.; *b.* Hillsdale, Mich., Aug. 24, '84; *m.* Anna E. Matchette, Mar. 30, '08. Sec'y and Treas., Lumber Co., Tacoma, Wash., 608 Provident Bldg.

* ——William; *enr.* '35-'38 prep.; *fr.* Walton, N. Y.; *d.* New Haven, N. Y., July 4, '57.

——William L.; *enr.* '46-'47 prep.; *fr.* Lyme, O.—*x.*

Marwin, D. C., *enr.* '49-'50 prep.; *fr.* Mansfield, O.—*x.*

Masales, William; *enr.* '53-'54 prep.; *fr.* Beamsville, Can.—*x.*

Maschmeyer, Clara Elsie (Mrs. Charles E. Stinehort); *enr.* '03-'05 cons.; *fr.* Manly, Ia.; *b.* Manly, Ia., Nov. 1, '84; *m.* Sept. 28, '05; Nora Springs Sem., '02. *Addr.* Alma, Ark.

——Nettie Esther; *enr.* '04-'06 cons., acad. *fr.* Manly, Ia.; *b.* Manly, Ia., Aug. 13, '85; Memorial Univ. Mason City, Ia., '07. Student; Home: Spring Hill, Mobile Co., Ala.

Mason, A. D.; *enr.* '52-'53 prep.; *fr.* Oberlin, O.—*x.*

——Albert H.; *enr.* '70-'71 prep.; *fr.* Niles, O.—*x.*

* *Mason, Alverdo;* *enr.* '40-'44 coll., '44-'46 sem.; *fr* Boston, Mass.; *d.* Braintree, Mass., May 13, '92; A. B., Oberlin, '44.

——Anna F.; *enr.* '56-'57 prep.; *fr.* Wellington, O. *Addr.* Wellington, Ohio.

——Arthur T.; *enr.* '49-'51 prep.; *fr.* Albany, N. Y.—*x.*

——Austin; *enr.* '55-'56 prep.; *fr.* Avon, O.—*x.*

Mason, Bertha Iona; *enr.* '01-'05 coll., '04-'05 cons.; *fr.* Monroeville, O.; *b.* Bellevue, O., July 20, '83; A. B., Oberlin, '05. Teacher, Home: Bellevue, Ohio, 219 York st.

——Bruce; *enr.* '52-'54 prep.; *fr.* Oberlin, O.—*x.*

——Charles Francis; *enr.* '02-'03 cons.; *fr.* Oberlin, O.—*x.*

* *Mason, Dwight Spencer;* *enr.* '80-'81 prep., '81-'85 coll.; *fr.* Vernon Center, N. Y.; *d.* Vernon Center, N. Y., Mar. 6, '00; A. B., Oberlin, '85.

Mason, Ednah Jane (Mrs. Moses F. Walker); *enr.* '78-'82 lit.; *fr.* Oberlin, O.; Lit., Oberlin, '84. *Addr.* Steubenville, Ohio.

* *Mason, Ellen Jane;* *enr.* '54-'56 prep., '56-'60 coll.; *fr.* Medina, O.; *d.* Medina, O., May 29, '05; A. B., Oberlin, '60, A. M., '63.

——Elmina C.; *enr.* '61-'63 lit.; *fr.* Orange, O.—*x.*

——Emma; *enr.* '66-'67 prep.; *fr.* Nankin, O.—*x.*

——Emma Celestine; *enr.* '95-'96 acad.; *fr.* Buffalo, N. Y. *Addr.* Buffalo, N. Y., 13 Soldiers pl.

——Francis H.; *enr.* '64-'65 prep.; *fr.* Monroeville, O. *Addr.* Monroeville, Ohio.

——Frankie (Mrs. Frank Coit); *enr.* '68-'69 prep., '70-'71 cons.; *fr.* Shalersville, O. *Addr.* Canton, Ohio.—*y.*

Mason, Frederick Bonfoy; *enr.* '86-'90 coll.; *fr.* Chicago, Ill.; *b.* Chicago, Ill., Apr. 24, '68; *m.* Bertha H. S. Pfeffer, Feb. 26, '02; A. B., Oberlin, '90. Life insurance, Chicago, Ill., Rm. 840, 143 Dearborn st.

——George Forest; *enr.* '04-'07 acad.; *fr.* Lisbon, O.; *b.* Lisbon, O., May 11, '87. Student; Home: Lisbon, Ohio.

——George W.; *enr.* '40-'42 prep.; *fr.* Boston, Mass.—*x.*

Mason, Harriet May; *enr.* '83-'86 lit.; *fr.* Wellington, O.; *b.* Wellington, O., Oct. 1, '66; Lit., Oberlin, '86. Editor, Cleveland, Ohio, The Ohio Farmer, 1013 Oregon ave.

——Hattie (Mrs. Walter S. Martin); *enr.* '91-'94 cons.; *fr.* Berrien Springs, Mich.; *b.* Berrien Springs, Mich., Mar. 26, '74; *m.* Oct. 15, '02. *Addr.* Grand Rapids, Mich., 129 Thomas st.

* ——Ira Jenks; *enr.* '56-'57 prep.; *fr.* Cleveland, O.; *d.* Chicago, Ill., Nov. 2, '05.

——James Henry; *enr.* '96-'97, '01-'03 sem.; *fr.* Toronto, Can.; *b.* Toronto, Can., Dec. 23, '71; A. B., Hiram Coll., '02; A. M., Harvard, '06. Metallurgy; mining, Toronto, Ontario, Can., 69 Arcade.

* ——James W.; *enr.* '55-'58 prep.; *fr.* Oberlin, O.; *d.* Pittsburgh, Pa.

——Jennie C. (Mrs. Russell C. Dutton); *enr.* '89-'90 lit., '90-'91 coll., art; *fr.* Buffalo, N. Y.; *b.* Buffalo, N. Y., Feb. 5, '66; *m.* June 25, '96. *Addr.* Marquette, Mich., 313 E. Prospect st.

——Jennie H.; *enr.* '71-'72 prep.; *fr.* Oberlin, O.—*x.*

——Jessie Pauline; *enr.* '03-'04 cons., acad.; *fr.* Colorado Springs, Colo.—*x.*

———Joshua Ezra Allen; *enr.* '99-'00 coll.; *fr.* Medina, O.; *b.* Medina, O., Aug. 6, '78. Bank cashier, Medina, Ohio, 119 Public Sq.

———Judson Shepard; *enr.* '99-'00 cons.; *fr.* Leo, O.—*x.*

———Kittie; *enr.* '67-'69 prep.; *fr.* Lockport, N. Y.—*x.*

* *Mason, Lewis Thomas; enr.* '72-'74 sem.; *fr.* Jefferson, O.; *d.* San Francisco, Cal., Nov. 10, '90; Sem., Oberlin, '74.

———Louie M.; *enr.* '62-'64 prep., '64-'68 lit.; *fr.* Lowell, O.—*x.*

———Marcenus C.; *enr.* '83-'85 prep.; *fr.* East Bloomfield, N. Y. Physician, Rochester, N. Y., 116 Ambrose st.

———Martha W.; *enr.* '60-'61 prep.; *fr.* Co-Lake Village, Ark. *Addr.* Pittsburgh, Pa.—*y.*

———Martha W.; *enr.* '60-'61 prep.; *fr.* Columbia, O.—*x.*

———Mary Emily; *enr.* '00-'01 cons.; *fr.* Florence, O.; *b.* Florence, O., Sept. 30, '82. Music teacher, Berlin Heights, Ohio.

Mason, Maude Lorena (Mrs. Joseph Dunn); *enr.* '86-'92 coll., cons.; *fr.* Oberlin, O.; Ph. B., Oberlin, '92. Physician, Chicago, Ill., 179 Elm st.

———Maude; *enr.* '02-'03 cons.; *fr.* Oberlin, O.—*x.*

———Mildred Marie; *enr.* '04-'05 coll., cons.; *fr.* Elgin, Ill., *b.* Elgin, Ill., Feb. 1, '82. *Addr.* Elgin, Ill., R. F. D. 3.

———Millard DeH.; *enr.* '67-'69 prep.; *fr.* Vernon, O.—*x.*

———Nathan P.; *enr.* '45-'46 prep.; *fr.* Litchfield, Conn.—*x.*

———Olive Rebecca (Mrs. Hugh F. McIntosh); *enr.* '80-'82 lit.; *fr.* Rock Island, Ill.; *b.* Brownsville, Pa., July 22, '60; *m.* Oct. 11, '82. *Addr.* Alda, Neb.

———Pulaski; *enr.* '96-'98 acad.; *fr.* Lima, O. *Addr.* Lima, Ohio.

———Ralph Warren; *enr.* '01-'02 cons.; *fr.* Monroeville, O.; *b.* Monroeville, O., May 9, '78. Accountant, Exshaw, Alberta, Can.

———Rosa; *enr.* '70-'71 cons.; *fr.* Oberlin, O.—*x.*

Mason, Rosa Belle; enr. '86-'88 coll.; *fr.* Chicago, Ill.; *b.* Chicago, Ill., Oct. 1, '65; A. B., Oberlin, '88. *Addr.* Chicago, Ill., 307 Belden ave.

* ——Sarah C.; (Mrs. — Wadsworth); *enr.* '49-'50 prep.; *fr.* Avon, O.

———Sherman Minot; *enr.* '58-'62 prep.; *fr.* Oberlin, O.; *b.* Carlisle, O., Dec., '39; *m.* Jane Manning, Oct., '64. *Addr.* Elyria, Ohio, R. F. D. 2.

———W. H.; *enr.* '44-'45 prep.; *fr.* Massillon, O.—*x.*

———Walter Leroy; *enr.* '05-'06 cons., acad.; *fr.* Monroeville, O.; *b.* Lyme, O., Mar. 30, '85. Asst. accountant, Exshaw, Canada.

* ——Welcome Frank; *enr.* '63-'64 teachers' course; *fr.* Oberlin, O.; *d.* Berrien Springs, Mich., Apr. '02.

———William A.; *enr.* '64-'65 prep.; *fr.* Nankin, O.—*x.*

———William H.; *enr.* '73-'74 prep.; *fr.* Nankin, O. *Addr.* Ashland, Ohio.

———Winona Agatha; *enr.* '04-'08 cons., '04-'05 coll.; *fr.* Cincinnati, O. Student, Oberlin Conservatory; Home: Cincinnati, Ohio, 2231 St. James ave.

Massa, Emily F. (Mrs. Moses Kiser); *enr.* '64-'66 prep., '66-'67, '68-'69 lit.; *fr.* Keene, O.; *b.* Keene, Ohio, May 12, '46; *m.* June 8, '86. *Addr.* Cromwell, Ind.

———James Anderson; *enr.* '69-'61 prep., '61-'62 coll.-army; *fr.* Keene, O.; *b.* Keene, O., July 4, '38; *m.* Alice I. Norton, Aug. 18, '68; Priv., Co. C, 7th Reg., O. V. I. Farmer, Bethel, Kan.

Massa, Robert Falconer; enr. '92-'95 coll.; *fr.* Kansas City, Mo.; *b.* St. Louis, Mo., July 13, '73; A. B., Oberlin, '95; S. B., Harvard, '98. Engineer, Chicago, Ill., 184 Kinzie st.

Masser, Nellie; *enr.* '06-'07 cons.; *fr.* Smethport, Pa. *Addr.* Smethport, Pa.

Massey, Charles Lee, *enr.* '75-'76 cons.; *fr.* Osborn, O.; *b.* Osborn, O., Nov. 29, '57; *m.* Lida S. Grooms, Apr. 20, '97. Salesman, Kansas City, Mo., 3640 Park ave.

* ——George M.; *enr.* '55-'57 prep.; *fr.* Columbus, O.; *d.* Columbus, Ohio.

———Joseph Jefferis; *enr.* '60-'62 prep.; *fr.* Parkersburg, Pa.; *b.* Pennsylvania, Dec. 20, '37; *m.* Mary F. Harley, Feb. 20, '66; Priv. Co. C, 7th Reg., O. V. I., 1st Lieut., Co. B., 2nd Reg. Pa. Militia; 1st Lieut., Co. A, 30th Reg. Emergency Militia; Clk., Chase Co., Kan., '84-'88. Contractor and builder, Kansas City, Mo., 3002 Cherry st.

———Katherine Mary (Mrs. H. C. Frederick); *enr.* '78-'79 prep., cons.; *fr.* Sandusky, O.

* ——Margaret A.; *enr.* '55-'57 prep.; *fr.* Columbus, O.; *d.* Columbus, Ohio.

* ——Rebecca; *enr.* '66-'69 lit., '69-'73, '76-'80 cons.; *fr.* Columbus, O.; *d.* Oberlin, O., July 18, '99.

* ——Solon F.; *enr.* '73-'74 prep.; *fr.* Sandusky, O.; *d.* Philippines.

Masten, Carrie Dieta; *enr.* '02-'03 cons.; *fr.* Elyria, O.—*x.*

———Harry Wilburt; *enr.* '92-'93 cons.; *fr.* Charlotte, Mich.—*x.*

Masters, Hattie A.; *enr.* '71-'72 prep., cons.; *fr.* Cleveland, O.—*x.*

*Mastick, Caroline E. (Mrs. Ira B. Hyde); *enr.* '73-'74 lit., cons.; *fr.* Rockport, O.; *d.* Princeton, Mo., May 25, '89.

* ——Ellen (Mrs. B. O. Mastick); *enr.* '62-'63 prep.; *fr.* Rockport, O.; *d.* Rockport, Ohio, Jan. 7, '08.

* ——Jennie S. (Mrs. Henry Cone); *enr.* '70-'72 prep., cons.; *fr.* Rockport, O.; *d.* Alameda, Cal., Mar., '91.

Mastick, Seabury Cone; *enr.* '87-'91 coll.; *fr.* West End, Cal.; *b.* San Francisco, Cal., July 19, '71; *m.* Agnes E. Warner, Oct. 1, '96; A. B., Oberlin, '91, A. M., '94; LL. B., Univ. of Cal., '94; Co. B, Naval Reserves, Cal., '92-'93. Lawyer, New York, N. Y., 141 Broadway.

Maston, George A.; *enr.* '73-'76 prep.; *fr.* White Sulphur Springs, W. Va.—*x.*

———Neva; *enr.* '04-'05 cons.; *fr.* South Whitley, Ind.—*x.*

Matcham, George Delorain; *enr.* '61-'62 prep.; *fr.* Pittsfield, O.; *b.* Pittsfield, O., May 13, '43; *m.* (1) Marion W. Worcester, Nov. 10, '69; (2) Emma B. Callin, Apr. 3, '07; Tp. Clk., Pittsfield; J. P.. '92-'95. *Addr.* Oberlin, Ohio, 111 S. Professor st.

Matchett, Albert Richard; *enr.* '86-'87 cons., prep.; *fr.* Pittsburg, Pa.—*x.*

———Ella Mary; *enr.* '86-'87 prep., cons.; *fr.* Pittsburg, Pa.—*x.*

———James H.; *enr.* '70-'71 prep., '71-'72 coll.; *fr* Princeton, Ill. Banker, Bourbon, Ind.

Matchette, Anne Elizabeth (Mrs. Sumner B. Marvin); *enr.* '01-'06 acad., coll., *fr.* Bourbon, Ind.; *fr.* Bourbon, Ind., Feb. 7, '84; *m.* Mar. 30, '08; A. B., Oberlin, '06. *Addr.* Tacoma, Wash., The Woodstock.

———Orral; *enr.* '05-'08 coll.; *fr.* McPherson, Kan. Student; Home: McPherson, Kan., 419 S. Walnut st.

Mateer, Lucy Jane; *enr.* '97-'98 cons., '96-'00 acad., '00-'01 su.; *fr,* Henry, Ill.; *b.* Henry, Ill.; Grad. Normal Univ., Normal, Ill. Teacher, Henry, Ill.

Matern, Alice Caroline; *enr.* '98-'00 acad., art; *fr.* Sandusky, O.; *b.* Sandusky, O., July 25, '79. Teacher, Elyria, Ohio, 109 Chestnut st.

———Elmer Henry; *enr.* '05-'06 acad.; *fr.* Sandusky, O.; *b.* Sandusky, O., Dec. 9, '85. Broker and jobber, Sandusky, Ohio, 713 Water st.

———Mary Adele; *enr.* '89-'90 prep., cons.; *fr.* Sandusky, O.; *b.* Sandusky, O., Oct., '68. *Addr.* Sandusky, Ohio 1117 Washington st.

Matheny, Francis Edmund; *enr.* '99-'00 su.; *fr.* Berea, Ky.—*x.*

Mather, Ella Ferry (Mrs. Frank Johnson); *enr.* '86-'88 cons.; *fr.* Altona, Ill. *Adr.* Riverside, Cal., Palm ave.

———Helen Esther; *enr.* '84-'86 prep.; *fr.* Clarksville, Ia.—*x.*

Mather, Judson Waldo; *enr.* '86-'90, '93-'95 cons.; *fr.* Altona, Ill.; *b.* Altona, Ill., Apr. 11, '69; *m.* Gertrude F. Belknap, July 11, '91; Cons., Oberlin, '95, Mus. B., '06. Director of Music, Morningside College, Sioux City, Iowa, 1303 Newton ave.

———Lou C.; *enr.* '74-'75, '90-'91 prep.; *fr.* Steuben, O. *Addr.* Chicago, Ohio, R. F. D.

———Zelota P.; *enr.* '53-'54, '57-'58 lit.; *fr.* Spencer, O.—*x.*

Mathers, Thomas; *enr.* '43-'45 prep., '45-'47 coll.; *fr.* Mt. Vernon, O.—*x.*

Mathews, Delia Waunetta (Mrs. Walter H. Witt); *enr.* '01-'03 cons., '02-'03 acad.; *fr.* Marlette, Mich. *Addr.* Brown City, Mich.

———George H.; *enr.* '62-'63 prep., '63-'64 coll.; *fr.* Putnam, O.—*x.*

* ——Julia E.; *enr.* '60-'61 lit.; *fr.* Painesville, O.; *d.* Painesville, O., Apr. 30, '74.

* ——Lydia M. (Mrs. Thomas A. Weed); *enr.* '37-'38, '39-'42 lit.; *fr.* Mexico, N. Y.; *d.* Fulton, N. Y., Sept. 15, '05.

———Mary; *enr.* '66-'67 lit.; *fr.* Eagle Lake, Tex.—*x.*

———Milton John; *enr.* '94-'96 acad.; *fr.* Pompey, N. Y. *Addr.* Cortland, N. Y.

———Morton Henry; *enr.* '94-'95 prep.; *fr.* South Brooklyn, O. *Addr.* South Brooklyn, Ohio.

———Quincy; *enr.* '65-'66 prep.; *fr.* Odin, Ill.—*x*.

———Rodney; *enr.* '39-'40 prep.; *fr.* Painesville, O.—*x*.

* *Mathews, Rose* (Mrs. John Holway); *enr.* '57-'61 prep., '61-'65 coll.; *fr.* Sutton, England; *d.* Grand Rapids, Mich., '71; A. B., Oberlin, '65.

Mathews, Shailer; *b.* Portland, Me., May 26, '63; *m.* Mary P. Elder, July 16, '90; D. D., Oberlin, '08; A. B., Colby Coll., '84, A. M., '87; D. D., Colby. Professor, Univ. of Chicago, Dean of Divinity Sch.; Editor "World To Day," Chicago, Ill., 5736 Woodlawn ave.

———Sidonia Anna; *enr.* '06-'08 cons., coll.; *fr.* Marshall, Minn.; *b.* Marshall, Minn., June 16, '87. Student, Oberlin Conservatory; Home: Marshall, Minn.

———Thomas T.; *enr.* '50-'51 prep.; *fr.* Northfield, O.—*x*.

———William C.; *enr.* '57-'58 prep.; *fr.* Ipava, Ill.—*x*.

* Mathewson, Mary R. (Mrs. — Hanshue); *enr.* '77-'79 prep.; *fr.* Mendon, Mich.; *d.* Lansing, Mich., Jan. 6, '03.

* Mathie, Samuel; *enr.* '68-'69 prep.; *fr.* Canal Fulton, O.; *d.* Manchester, O., Nov. 28, '95.

Mathis, Mary Ursula; *enr.* '77-'78 prep., '78-'82 lit.; *fr.* Yorktown, Ill.—*x*.

Matlack, Allyn Wolcott; *enr.* '97-'98 acad., '98-'00 coll.; *fr.* Steubenville, O.; *b.* Steubenville, O., May 10, '79. Storekeeper iron works, Steubenville, Ohio, 837 N. Fifth st.

Matlack, Helen Wolcott (Mrs. Sidney Bellows); *enr.* '03-'06 p. t., coll.; *fr.* Steubenville, O.; *b.* Steubenville, O., Mar. 20, '85; *m.*, '08; A. B., Oberlin, '06, P. T., '06. *Addr.* Toledo, Ohio, 330 15th st.

Matlack, Henry William; *enr.* '93-'97 cons., '97-'00 acad., '00-'01 coll.; *fr.* Steubenville, O.; *b.* Steubenville, O., Oct. 29, '75; *m.* Merta R. Johnson, Nov. 24, '03; Cons., Oberlin, '97, Mus. B., '06. *Addr.* St. Louis, Mo., 5020 Kensington ave.

Matson, A. S. W.; *enr.* '42-'43 prep.; *fr.* Elyria, O.—*x*.

———Abbey Etta (Mrs. Frank Edwards); *enr.* '90-'91 prep.; *fr.* Waterloo, Ind. *Addr.* Los Angeles, Cal.—*y*.

* *Matson, Mrs. Almeda D. Reynolds* (Mrs. William); *d.* Topeka, Kan., Dec. 11, '94; A. M., hon., Oberlin, '65.

———Delia Augusta (Mrs. Charles H. Burroughs); *enr.* '90-'92 sem.; *fr.* Oswego Falls, N. Y.; *b.* Granby, N. Y., Apr. 6, '60; *m.* Sept. 23, '92. *Addr.* Albion, N. Y., R. F. D.

* *Matson, Henrietta;* *enr.* '54-'56 prep., '56-'59, '60-'62 lit.; *fr.* Oberlin, O.; *d.* Birmingham, Ala., May 28, '05; Lit., Oberlin, '62.

* *Matson, Henry;* *enr.* '54-'55 prep., '58-'61 sem.; *fr.* Ellsworth, O.; *d.* Oberlin, O., May 21, '01; Sem., Oberlin, '61, A. M., hon. '79.

———James Bracken; *enr.* '82-'84 prep.; *fr.* Sharon, Ill.—*x*.

———Lilian Florence; *enr.* '90-'91 prep., cons.; *fr.* Waterloo, Ind. *Addr.* Banning, Cal.

———Lydia Maria (Mrs. Walter A. Burroughs); *enr.* '91-'93 acad., '93-'94 coll.; *fr.* Floridaville, N. Y. *Addr.* Kalamazoo, Mich., 1132 Third st.

———Sara Janette; *enr.* '89-'90 lit., '90-'92, '95-'97 coll.; *fr.* Floridaville, N. Y.; *b.* Floridaville, N. Y., '71; Grad. Oswego State Normal Sch. Teacher, Calhoun, Ala.

Matsuyama, Motoyoshi; *enr.* '06-'08 acad., coll.; *fr.* Kyoto, Japan; *b.* Japan, June 6, '86. Student; Home: Kyoto, Japan, 79 Miyagaki Cho Ko jin guchi.

Matta, John; *enr.* '95-'96 sem., '96-'97 acad., '97-'98 sem.; *fr.* Johnstown, Pa.—*x*.

Mattas, Nora Kathryn; *enr.* '06-'08 acad., cons.; *fr.* Altoona, Pa.; *b.* Altoona, Pa., Oct. 22, '89. Student, Oberlin Conservatory; Home: Altoona, Pa., 1111 18th ave.

* *Matter, Conrad;* *enr.* '55-'59 coll., '59-'62 sem.; *fr.* Berrysburg, Pa.; *d.* Brodhead, Wis., Feb. 18, '96; A. B., Oberlin, '59, Sem., '62, A. M., '62.

Matter, Elmer Wales; *enr.* '77-'78 prep., '78-'82 coll.; *fr.* Brodhead, Wis.; A. B., Oberlin, '82, A. M., '87. Business, Duluth, Minn., 2105 E. First st.

Matter, Mary Rebecca; *enr.* '80-'84 lit., '89-'90 art; *fr.* Brodhead, Wis.; *b.* Franklin, Wis., June 6, '63; Lit., Oberlin, '84, Ph. B., '89. Insurance, Brodhead, Wis., 613 Clinton st.

Matter, Samuel Ernest; enr. '83-'85 prep., '85-'89 coll., '89-'90 cons.; *fr.* Brodhead, Wis.; *b*, Brodhead, Wis., Apr. 18, '68; *m.* Anna E. Town, May 31, '98; A. B., Oberlin, '89. Business manager, Duluth, Minn., 237 Lake ave. S.

Matteson, Halsey Hulburt; enr. '83-'85 prep., '85-'89 coll.; *fr.* Seville, O.; *b.* Seville, O., June 12, '66; *m.* Anna Pitkin, July 7, '97; A. B., Oberlin, '89. Teacher, Chicago, Ill., 318 Sunnyside ave.

———Ida M. (Mrs. Lorin S. Saner); *enr.* '69-'70 cons.; *fr.* Seville, O.; *b.* Seville, O., Sept. 30, '53; *m.* '75. *Addr.* Chicago, Ill., 832 Hood ave.

Matthes, Florence Glentworth; *enr.* '05-'06 cons., acad.; *fr.* Austin, Ill.; *b.* Chicago, Ill., Oct. 2, '88. Student; Home: Chicago, Ill., 5367 Washington blvd., Austin Sta.

Matthews, Adele Tempest (Mrs. George E. Matthews); *enr.* '88-'89 prep., '86-'90 cons.; *fr.* Jackson, O.; *b.* Beech Hill, O., Aug. 7, '65; *m.* Aug. 28, '92; Cons., Oberlin, '89, Mus. B., '06. Music teacher, Portsmouth, Ohio, Three Oaks, Rose Ridge.

* ——Amanda Betsey (Mrs. Myndert Harris); *enr.* '50-'51 lit.; *fr.* Bedford, Mich.; *d.* Sand Hill, Mich., Apr. 8, '08.

———Amanda Malvina (Mrs. William D. Ringland); *enr.* '62-'63 lit.; *fr.* Charon, O.; *b.* Thompson, O., Aug. 4, '43; *m.* Oct. 23, '66. *Addr.* Kasson, Minn.

———Anna William (Mrs. S. Bryant Welles); *enr.* '93-'94, '97-'98 acad., '99-'01 su.; *fr.* Millville, N. Y.; *b.* Cleveland, O., Aug. 20, '74; *m.* Aug. 15, '07. *Addr.* Velva, N. Dak.

———Berthold; *enr.* '90-'91 coll.; *fr.* Yankton, S. Dak.—*x.*

* ——Caroline C. (Mrs. Samuel Adams); *enr.* '46-'47 lit.; *fr.* Oberlin, O.; *d.* Tabor, Ia., Aug. 12, '75.

* ——Darius Porter; *enr.* '45-'48 prep.; *fr.* Oberlin, O.; *d.* Tabor, Ia., Feb., '76.

———Elizabeth Snyder (Mrs. Peter Joy); *enr.* '65-'66 prep.; *fr.* Oberlin, O. *Addr.* Amherst, Ohio, R. F. D.—*y.*

———Emma A. (Mrs. Milon H. Avery); *enr.* '65-'69 prep., '69-'80 lit.; *fr.* Oberlin, O.; *b.* Oberlin, O., Feb. 14, '51; *m.* (1) Herbert Barnum, Jan. 18, '71; (2) Milon H. Avery. *Addr.* Oberlin, Ohio, 171 W. Lorain st.

———Frederic Lee; *enr.* '94-'95 coll.; *fr.* Youngstown, O.; *b.* Youngstown, O., June 22, '73; *m.* Annette L. Paley, June 27, '06; A. B., Williams, '97. Traveling salesman, New York, N. Y., Room 1460, Waldorf bldg.

———Irving Perry; *enr.* '91-'92 prep.; *fr.* Escanaba, Mich. *Addr.* Escanaba, Mich., 706 S. Charlotte st.

* ——Jesse Ira; *enr.* '83-'84 prep.; *fr.* Polk, O.; *d.* June 8, '81.

———John Gillette; *enr.* '81-'83, '84-'85 prep., '85-'88 coll.; *fr.* Millville, N. Y.; *b.* Cleveland, O., Sept. 25, '62; *m.* (1) Hortense M. Lyon, June 28, '90; (2) Edna M. Havens, Oct. 6, '97. Mechanical engineer, Cleveland, Ohio, Cleveland Twist Drill Co.

* ——Joseph McD.; *enr.* '75-'76 prep.; *fr.* Hillsboro, O.; *d.* Oberlin, O., 1875.

* ——Lucius A.; *enr.* '49'-51 prep.; *fr.* Oberlin, O.; *d.* Tabor, Ia., Jan. 25, '94.

* ——Lucy O.; *enr.* '50-'51 prep., '51-'54 lit.; *fr.* Oberlin, O.; *d.* Oberlin, O., Oct. 27, '53.

———Virginia; *enr.* '61-'62, '63-'66 prep., '66-'67 lit.; *fr.* Richmond, Va.—*x.*

———William Darius Augustus; *enr.* '64-'67 prep.; *fr.* Mansfield, O.; *b.* Vergennes, Vt., Sept. 21, '47; *m.* Miranda J. Hall, Nov. 1, '76. Missionary and evangelist, Onarga, Ill.

Matthiessen, Marcus Martin; *enr.* '99-'00 acad., '00-'03 coll.; *fr.* Monticello, Ia.; *b.* Monticello, Ia., Oct. 10, '82; A. B., Harvard, '05. Teacher, Campbell, Cal.

Mattice, Sarah Elizabeth; *enr.* '76-'77 cons.; *fr.* Benzonia, Mich.—*x.*

* Mattison, Adelia E. (Mrs. John Wooster); *enr.* '61-'62 prep.; *fr.* Brownhelm, O.; *d.* Olivet, Mich.

———Ava A.; *enr.* '63-'64 prep.; *fr.* Brownhelm, O.—*x.*

———Charles Aiken; *enr.* '96-'98 acad.; *fr.* Cleveland, O.; *b.* Oberlin, O., Apr. 2, '78; *m.* Maude A. Edwardes, Aug. 29, '06. Traveling salesman, Scranton, Pa., 628 Connell bldg.

———Elizabeth Lucy; *enr.* '03-'07 cons.; *fr.* Oberlin, O.; *b.* Oberlin, O., Jan. 28, '86. Music teacher, Paia Maui, Hawaii, Maunaolu Sem.

———Elizabeth Pettitt (Mrs. Ernest H. Holter); *enr.* '70-'71, '75-'76 cons.; *fr.* Oberlin, O.; *b.* New York, N. Y., Jan. 22, '57. *Addr.* Oberlin, Ohio, 168 E. College st.

———Ida M.; *enr.* '70-'72 cons.; *fr.* Seville, O.—*x.*

* ——Israel; *enr.* '35-'36 prep.; *fr.* Worthington, O.

———Israel Wilberforce; *enr.* '65-'66, 67-68 prep.; *fr.* Mt. Vernon, O. *Addr.* Cleveland, Ohio, 603 Superior st. N. W.

* *Mattison, James H.; enr.* '41-'42 sem.; *fr.* Worthington, O.; *d.* Somerset, N. Y., 1863; Sem., Oberlin, '42.

* *Mattison, Kate Sarah* (Mrs. John Strong); *enr.* '64-'67 lit.; *fr.* Sandwich, Ill.; *d.* Cleveland, O., Dec. 20, '79; Lit., Oberlin, '67.

* ——Luna (Mrs. L. Pulsifer); *enr.* '53-'54 lit.; *fr.* Brownhelm, O.; *d.* Medina, O.

Mattocks, Frederick Wallace; *enr.* '82-'83 prep.; *fr* Toledo, O. *Addr.* Closter, N. J.

Mattocks, Mary Clark (Mrs. John J. McKelvey); *enr.* '79-'80 prep., '80-'81 lit., '81-'85 coll., cons., '85-'86 cons.; *fr.* Toledo, O.; *b.* Toledo, O., Nov. 28, '62; *m.* July 12, '87; A. B., Oberlin, '85. *Addr.* Spuyten Duyvil, N. Y., Palisade ave.

* Mattoon, Frank W.; *enr.* '75-'76 cons.; *fr.* Shelby, O.; *d.* Shelby, O.

Mattson, Bernard Gause; enr. '89-'90 prep., '90-'94 coll.; *fr.* Breckenridge, Minn.; *b.* Chester Co., Pa., Jan. 22, '66; *m.* Louise Frazyer, June 30, '97; Ph. B., Oberlin, '94; S. T. B., Andover, '97. Minister, Mansfield, Ohio, 95 West Park ave.

———Charles L.; *enr.* '05-'08 coll.; *fr.* Omaha, Neb.; *b.* Moorestown, N. J., July 2, '87. Student, Oberlin College; Home: Omaha, Neb., 1026 S. 32nd st.

Matz, Lillie May (Mrs. John E. Sherck); *enr.* '92-'94 cons.; *fr.* Bellevue, O.; *b.* Fireside, O., May 10, '76; *m.* Dec. 23, '00. *Addr.* Bloomville, Ohio, W. New Haven st.

———Rosa Ann (Mrs. I. Irving Good); *enr.* '92-'93 cons.; *fr.* Bellevue, O.; *b.* Bellevue, O., Oct. 13, '66; *m.* Dec. 20, '93. *Addr.* Bellevue, Ohio, 136 Kilbourn st.

* Maughmer, George C.; *enr.* '70-'72 prep.; *fr.* Bennett Switch, Ind.; *d.* Kokomo, Ind., May, '07.

Maurer, Charles August; *enr.* '78-'80 prep.; *fr.* Monroe, Mich.; *b.* Adrian, Mich., Dec. 5, '56; *m.* Sarah A. Davis, Jan. 16, '83. Contractor, Monroe, Mich.

———Eli B.; *enr.* '67-'68 prep.; *fr.* Fremont, O.; *b.* Sandusky Co., O., Sept. 21, '44; *m.* (1) Martha Ann Bulger, Nov. 9, '69; (2) Alice A. Vangundy, Feb. 28, '83; Priv., Co. F, 169th Reg., O. V. I., May-Sept., '64. Minister, Ontario, Cal., Fifth st.

* ——Lillie (Mrs. E. A. Adams); *enr.* '82-'83 prep.; *fr.* Fremont, O.; *d.* Fremont, Ohio, May 16, '89.

———Orpheus Clifton; *enr.* '88-'90 prep.; *fr.* Fremont, O. *Addr.* Toledo, Ohio, The Lexington.

Maury, Mary Rutison; *enr.* '94-'95 cons.; *fr.* St. Louis, Mo.—*x.*

Maus, Lorenzo F.; *enr.* '07-'08 cons.; *fr* Hastings, Mich.—*x.*

* Mawhir, Mary Jane (Mrs. William H. Sanders); *enr.* '72-'74 prep., '74-'77 lit.; *fr.* Westfield, N. Y.; *d.* Kamondonga, Bihe, West Africa, Aug. 9, '91.

Maxfield, George Gilbert; *enr.* '86-'87 prep.; *fr.* Sycamore, Ill. *Addr.* Toledo, Ohio, 611 Colburn st.

* *Maxfield, George Lyman; enr.* '79-'81 prep., '81-'85 coll.; *fr.* Nelson, O.; *d.* Laurel, Ia., Feb. 28, '86; A. B., Oberlin, '85.

Maxon, Lottie Blanche; *enr.* '06-'08 cons.; *fr.* Sioux City, Ia. *Addr.* Mobile, Ala., 869 Dauphin st.

Maxson, Lydia; *enr.* '45-'46 prep.; *fr.* Brownhelm, O.

———Olive Victoria; *enr.* '07-'08 cons.; *fr.* El Monte, Cal.; *b.* Santa Ana, Cal., Aug. 5, '87. Student, Oberlin Conservatory; Home: El Monte, Cal.

* Maxwell, Andrew C.; *enr.* '51-'53 prep.; *fr.* White Lake, Mich.; *d.* Bay City, Mich., Feb. 15, '02.

* ——Catherine (Mrs. John B. Beach); *enr.* '45-'47 lit.; *fr.* Mansfield, O.; *d.* Mansfield, O., Aug. 9, '50.

———Clarence Kent; *enr.* '05-'07 acad., cons.; *fr.* Toledo, O. *Addr.* Toledo, Ohio, 615 22nd st.

* *Maxwell, Elizabeth* (Mrs. James Monroe); *enr.* '42-'46 lit.; *fr.* Mansfield, O.; *d.* Oberlin, O., Feb. 20, '62; Lit., Oberlin, '46.

———Gertrude Leah (Mrs. S. B. Sowers); *enr.* '99-'01 cons., art; *fr.* Lexington, O. *Addr.* Lakewood, Ohio, Lock No. 29.

———Lena Martha; *enr.* '06-'08 cons.; *fr.* Crawfordsville, Ia.; *b.* Crawfordsville, Ia., Nov. 29, '85. Student, Oberlin Conservatory; Home: Crawfordsville, Iowa.

———Mabel A. (Mrs. — Brace); *enr.* '74-'75 prep., '75-'77 lit.; *fr.* Boulder, Colo. *Addr.* New York, N. Y., Hotel Marie Antoinette.

———Meta Grace; *enr.* '80-'82 cons.; *fr.* Sandusky, O.—*x.*

———William Frank; *enr.* '97-'99 cons., '98-'99 coll.; *fr.* Cardington, O.; *b.* Cardington, O., May 31, '75; M. D., Univ. of Mich., '05. Asst. Physician, state asylum, Ionia, Mich.

May, Clara; *enr.* '88-'90 prep., '90-'94 coll.; *fr.* Annapolis, Mo.; *b.* Ironton, Mo., Apr. 10, '72; Ph. B., Oberlin, '94. Asst. Prin., Kindergarten Tr. Sch., Oberlin, Ohio, 59 N. Main st.

———Mrs. Emeline Fuller Hunt (Mrs. Edwin); *enr.* '07-'08 su.; *fr.* Oberlin, O.; *b.* Coventry, Conn., Jan. 20, '42; *m.* July 23, '67. *Addr.* Oberlin, Ohio, 59 N. Main st.

* *May, Edwin Melbourne;* *enr.* '86-'88 prep., '91-'94 sem.; *fr.* Woodstock Valley, Conn.; *d.* Randolph Center, Vt., Apr. 8, '01; Sem., Oberlin, '94.

———Elizabeth; *enr.* '97-'98 cons.; *fr.* Cleveland, O.—*x.*

* *May, Harriet* (Mrs. James Raine); *enr.* '86-'87 cons., prep., '87-'92 coll.; *fr.* Annapolis, Mo.; *d.* Oberlin, O., Aug. 20, '95; Ph. B., Oberlin, '92.

* ——Lucy Fern; *enr.* '95-'96 acad.; *fr.* Oberlin, O.; *d.* Oberlin, O., Mar. 30, '02.

———Mary A.; *enr.* '54-'55, '57-'59, '60-'61 prep.; *fr.* Bradford, Mich.—*x.*

May, Minnie; *enr.* '91-'94 acad., '94-'98 coll., '99-'00 su.; *fr.* Annapolis, Mo.; *b.* Ironton, Mo., Oct. 9, '76; A. B., Oberlin, '98. Sec'y, Bureau of Univ. Travel, Newton, Mass., 11 Willard st.

———Ora Vaughn (Mrs. J. S. Montgomery); *enr.* '00-'02 cons.; *fr.* New Matamoras, O. *Addr.* New Matamoras, Ohio.

———William Lloyd; *enr.* '99-'02 acad.; *fr.* Girard, Pa. *Addr.* Seattle, Wash., 3614 Whitman ave.

Maybee, Orlow; *enr.* '45-'46 prep.; *fr.* Monroe, Mich.—*x.*

Mayberry, Grace Ethel (Mrs. Homer J. Jones); *enr.* '00-'01 su.; *fr.* Conneaut, O.; *b.* Sheffield, O., Oct. 27, '80; *m.* Dec. 25, '06. *Addr.* Cleveland, Ohio, 2696 E. 55 st.

———Joseph Lee; *enr.* '04-'05 acad.; *fr.* Sharon, Pa.; *b.* New Wilmington, Pa., Sept. 2, '80; *m.* Bessie E. McCreary, Sept. 26, '06. Chemist, Sharon, Pa., 113 Spruce st.

Mayhew, Annie Elizabeth; *enr.* '97-'02 cons.; *fr.* Stanton, Mich.; Cons., Oberlin, '02. *Addr.* Memphis, Tenn., Higbee School, 565 Beal ave.

* ——Henry Harrison; *enr.* '62-'64 coll.; *fr.* Auburn, O.; *d.* Aug. 12, '74.

* ——John M.; *enr.* '63-'64 prep.; *fr.* Auburn, O.; *d.* Sept. 12, '98.

* ——Marion Maltby; *enr.* '98-'00 cons.; *fr.* Cortland, O.; *d.* Oberlin, O., Feb. 7, '01.

———William M.; *enr.* '68-'69 prep.; *fr.* Pulaski, N. Y. *Addr.* Canon City, Colo.

Maynard, Elbert Alton; *enr.* '91-'92 prep.; *fr.* Ennis, Mont. *Addr.* Jeffers, Mont.

———Francis J.; *enr.* '54-'55 prep.; *fr.* Carlisle, O.—*x.*

———Nellie Gard (Mrs. Eugene Von Horn); *enr.* '86-'87 cons.; *fr.* Elyria, O. *Addr.* Wiemar, Germany.

Mayo, Alice Leila; *enr.* '07-'08 acad., cons.; *fr.* Oberlin, O. *Addr.* Meadows, Idaho.

———Ruth La Guayra; *enr.* '07-'08 acad., cons.; *fr.* Oberlin, O.; *b.* Duluth, Minn., Dec. 3, '93. Student, Oberlin Academy; Home: Meadows, Idaho.

———Sylvester, J. G.; *enr.* '40-'41 prep.; *fr.* Aurora, N. Y.—*x.*

———Mrs. Thomas Roger; *enr.* '07-'08 art; *fr.* Meadows, Idaho. *Addr.* Meadows, Idaho.

Mays, Kathryn F. (Mrs. James R. Harsch); *enr.* '96-'97 cons.; *fr.* Poland, O.; *b.* Fairview, Pa., Oct. 2, '75; *m.* Nov. 12, '03. *Addr.* Telluride, Colo.

———Paul Kirtland; *enr.* '04-'05 acad., art; *fr.* Pittsburg, Pa.—*x.*

Mazurie, Paul Austin; *enr.* '04-'05 art, cons., acad.; *fr.* Uhrichsville, O.—*x.*

* Meach, Laura A. (Mrs. John H. Fay); *enr.* '52-'53 lit.; *fr.* Rochester, O.; *d.* Rochester, O., '97.

Meacham, Climson; *enr.* '39-'41 prep.; *fr.* St. Louis, Mo.—*x.*

———Dudley Allen; *enr.* '75-'77 prep.; *fr.* Clay, Ia. *Addr.* Grinnell, Iowa.

———Edith Isa; *enr.* '87-'88 cons.; *fr.* Oberlin, O.—*x.*

———Gustavus A.; *enr.* '47-'48 prep.; *fr.* York, O.—*x.*

———Levi E.; *enr.* '63-'64 prep.; *fr.* Parma, O.; *b.* Parma, O., Sept. 5, '46; *m.* Lina Biddulph, Oct. 18, '73; Priv., 67th Reg., O. V. I., Nov., '61-July, '62; Asst. Hosp. Service, '62-'65; Clk. of Ct., Cuyahoga Co., O.; Mem. of Leg. *Addr.* Cleveland, Ohio, 2187 W. 14th st.

———Lucena R. (Mrs. Charles Miller); *enr.* '64-'65 prep.; *fr.* Bazetta, O.; *b.* Mecca, O., Jan. 27, '47; *m.* (1) Elisha Halstead, Aug. 23, '64; (2) Charles Miller, Sept. 13, '93; *Addr.* Cortland, Ohio.

———Lucretia E. (Mrs. Harvey S. Robinson); *enr.* '67-'69 lit.; *fr.* Clay, Ia.; *b.* Clay, Ia., Mar. 4, '49; *m.* Aug. 7, '73; B. Di., Univ. of Iowa, '70. *Addr.* Richland, Iowa.

———Margaret J.; *enr.* '54-'55 prep.; *fr.* Galena, O.—*x.*

———Nathaniel; *enr.* '39-'41 prep.; *fr.* St. Louis, Mo.—*x.*

* Mead, Addie A. (Mrs. — Minkler); *enr.* '64-'65, '66-'67 prep., '73-'74 cons.; *fr.* Oberlin, O.

———Alfred C.; *enr.* '68-'69 prep.; *fr.* Bronson, O.—*x.*

*———Alfred Newman; *enr.* '57-'58 prep., '58-'59 coll.; *fr.* Bronson, O.; *d.* Cleveland, O., Feb., '03.

———Alice; *enr.* '65-'66 prep.; *fr.* Oberlin, O.—*x.*

Mead, Alice Edwards (Mrs. Albert T. Swing); *enr.* '70-'75 prep., cons., '75-79 coll., cons., '81-'82 cons.; *fr.* Oberlin, O.; *b.* South Hadley, Mass., Sept. 29, '59; *m.* Aug. 1, '82; A. B., Oberlin, '79. Teacher, Oberlin Academy, Oberlin, Ohio, 90 S. Professor st.

———Allen Henry; *enr.* '91-'92 prep.; *fr.* Oberlin, O.—*x.*

———Alma Carrie; (Mrs. George E. Newell); *enr.* '81-'84 cons.; *fr.* Oberlin, O. *Addr.* Oberlin, Ohio, 64 N. Water st.

* ———Angeline; *enr.* '46-'47 lit.; *fr.* Fitchville, O.

Mead, Anna Janes (Mrs. William A. Hobbs); *enr.* '73-'77 lit., '76-'77 cons.; *fr.* Cornwall, Vt.; *b.* Cornwall, Vt., Dec. 14, '57; *m.* Aug. 1, '82; L. B., Oberlin, '77; Sch. Bd., Warsaw, N. Y., '94-'97; Pres. Sch, Bd., '95-'97. *Addr.* Hobart, N. Y.

———Anna Marie (Mrs. Moreland L. Price); *enr.* '72-'75 prep.; *fr.* Hartland, O.; *b.* England, Mar. 23, '55; *m.* Jan. 7, '86. *Addr.* Norwalk, Ohio, 54 E. Elm st.

Mead, Annis (Mrs. Frank Hunt); *enr.* '82-'86 prep., '86-'89 lit., cons., '89-'91 coll.; *fr.* Oberlin, O.; *b.* Greenwich, O., Aug. 20, '69; *m.* May 18, '93; Ph. B., Oberlin, '91. *Addr.* Cross River, N. Y.

———Anna Myrtilla (Mrs. Ernest D. Nickerson); *enr.* '80-'84 prep., cons., '84-'85 lit.; *fr.* Greenwich, O.; *b.* Greenwich, O.; *m.* Nov. 15, '87. *Addr.* Findlay, Ohio, 302 Hancock st.

* ———Belle D. (Mrs. Frank Rose); *enr.* '74-'75 cons.; *fr.* Olmsted Falls, O.; *d.* Olmsted, O.

———Charles Everet; *enr.* '79-'83 prep.; *fr.* Greenwich Station, O.; *b.* Greenwich, O., May 10. '60; *m.* Flora L. Silliman, Dec. 28, '82. Farmer, Greenwich, Ohio, R. F. D. 2.

———Charles Newberry; *enr.* '89-'91 prep.; *fr.* New London, O. *Addr.* New York, N. Y., 1101 Flatiron bldg.

———Charlotte Alice; *enr.* '75-'76 prep.; *fr.* Greenwich, O.; *b.* Greenwich, O., '55. *Addr.* Greenwich, Ohio, R. F. D. 2.

———Clifford I.; *enr.* '71-'72 prep.; *fr.* North Eaton, O.; *b.* North Eaton, O., July 22, '55; *m.* Mary A., Montague, Feb. 9, '76. Blacksmith, Lakewood, Ohio, 18517 Detroit st.

———Edward Lawrence; *enr.* '80-'84 prep., cons.; *fr.* Greenwich, O. *Addr.* Greenwich, Ohio.

Mead, Mrs. Elizabeth Storrs (Mrs. Hiram); *b.* Conway, Mass.; *m.*, 1858; A. M., hon. Oberlin, '90; L. H. D., Smith Coll., '00. *Addr.* Oberlin, Ohio, 90 S. Professor st.

———Ellen M. (Mrs. Caleb E. Healy); *enr.* '67-'68 prep.; *fr.* Greenwich, O.; *b.* Greenwich, O.; *m.* Feb. 13, '68. *Addr.* Greenwich, Ohio, R. F. D. 2.

Mead, Elwell Owen; enr. '99-'00 sem., '00-'01 p. g.; *fr.* Burton, O.; *b.* Mallet Creek, O., July 12, '59; *m.* Etta L. Hardy, June 13, '93; D. B., Oberlin, '00; A. B., Olivet, '88, A. M., '94. Minister, Mt. Vernon, Ohio, 207 N. Main st.

———Esther; *enr.* '00-'02 cons.; *fr.* Lorain, O.; *b.* Cleveland, O., '77. Music teacher, Lorain, Ohio, 227 Everett st.

———Eunice (Mrs. Jarius C. Sheldon); *enr.* '52-'55 prep.; *fr.* Clarksfield, O.; *b.* Galen, N. Y., July 7, '26; *m.* Oct. 9, '54. *Addr.* Urbana, Ill., 803 W. Main st.

———Florence (Mrs. ——); *enr.* '92-'94, '95-'00 cons.; *fr.* Oberlin, O.

———Frank G.; *enr.* '72-'75 prep.; *fr.* Marengo, O.—*x*.

Mead, George Herbert; enr. '75-'79 prep., '79-'83 coll., *fr.* Oberlin, O.; *b.* South Hadley, Mass., Feb. 27, '63; *m.* Helen K. Castle, Oct. 1, '91; A. B., Oberlin, '83; A. B., Harvard, '88. Professor, Univ. of Chicago, Chicago, Ill.

Mead, George Whitefield; enr. '85-'88 prep., '88-'91 coll.; *fr.* Norwalk, O.; *b.* Norwalk, O., May 27, '65; *m.* Jenny M. von Oetinger, Aug. 4, '96; Ph. B., Oberlin, '91; Union Sem., '94; Ph. D., Heidelberg Univ., '03. Minister, Pittsburgh, Pa., 736 South ave.

Mead, Georgiana (Mrs. Edward L. Clarke); *enr.* '81-'83 prep., '83-'87 lit., '90-'91 art; *fr.* Greenwich, O.; *b.* Greenwich, O., June 2, '66; *m.* Mar. 20, '06; Lit., Oberlin, '87. *Addr.* Oberlin, Ohio, 255 N. Pleasant st.

——Gertrude Evelyn; *enr.* '02-'04 cons.; *fr.* Oberlin, O. *Addr.* Los Angeles, Cal., 429 West ave. 56.

———Hannah Treadwell (Mrs. Samuel W. Royston); *enr.* '80-'81 prep.; *fr.* Brooklyn, O.; *b.* Albany, N. Y., June 18, '64; *m.* Apr. 2, '91. *Addr.* San Francisco, Cal., 4364 23rd st.

* ——Harriet L. (Mrs. William H. Somers); *enr.* '54-'55 prep., '55-'56 lit.; *fr.* Clarksfield, O.; *d.* Beatrice, Neb., July, '76.

* ——Harriet Wooster; *enr.* '82-'84 lit.; *fr.* West Cornwall, Vt.; *d.* Middlebury, Vt., June 28, '07.

* ——Hattie A.; *enr.* '66-'67 prep.; *fr.* Olmsted Falls, O.

———Homer Leroy; *enr.* '66-'68 prep.; *fr.* Oberlin, O. Undertaker, Centralia, Wash., 40 Rock st.

———Inez V. (Mrs. — Fulton); *enr.* '68-'71 lit.; *fr.* Newark, O. *Addr*, Newark, Ohio.—*y*.

———Jane A., *enr.* '74-'75 lit., *fr.* Buchanan, Mich.—*x*.

———Jennie (Mrs. Amos J. Curtis); *enr.* '67-'68 prep.; *fr.* Monroeville, O.; *b.* Huron Co., O., '44; *m.* 98. *Addr.* Bellevue, Ohio, 911 Monroe st.

———Jennie Belle; *enr.* '76-'77 prep., '77-'78 cons.; *fr.* East Saginaw, Mich.—*x*.

———Joseph Addison; *enr.* '78-'83 prep., *fr.* Greenwich, O.; *b.* Greenwich, O., Sept. 10, '59; *m.* Lizzie S. Gurney, Feb. 6, '83. Mechanic, Cleveland, Ohio, 2192 Arey rd, S. E.

* ——Justin, N.; *enr.* '66-'68 prep.; *fr.* Oberlin, O.; *d.* Escanaba, Mich., Aug. '00.

———Klahr (Mrs. George W. Springer); *enr.* '02-'03 cons.; *fr.* Youngsville, Pa.; *b.* Youngsville, Pa.; *m.* July 19, '04. *Addr.* Wilmette, Ill., 724 Forest ave.

———Lawrence Wesley; *enr.* '82-'83 prep., *fr.* Sparta, O. *Addr.* Marengo, Ohio, R. F. D.

———Lena M. (Mrs. — —); *enr.* '74-'75 prep.; *fr.* Olmsted Falls, O.

———Lillie S. (Mrs. DeLoyd G. Allen); *enr.* '72-'73 prep.; *fr.* Greenwich, O.; *b.* Greenwich, O., Oct. 22, '52; *m.* Oct. 22, '73. *Addr.* Manila, Philippine Islands, 83 Monakches st.

———Lois (Mrs. Charles A. Quay); *enr.* '81-'84, '87-'90 cons.; *fr.* Oberlin, O.; *b.* Williamston, Mich., Feb. 3, '65; *m.* Oct. 6, '96. *Addr.* Lansing, Mich., 502 Allegan st.

———Luther Herbert; *enr.* '74-'76 prep.; *fr.* Greenwich, O.; *b.* Greenwich, O., Sept. 11, '57; *m.* (1) Fannie Fillmer, Jan. 29, '81; (2) Ida R. Thrall, Feb. 1, '06. Landscape gardener and forester, Hartford, Conn., 63 Church st.

———Mabel Sterling; *enr.* '97-'00 cons.; *fr.* Gorham, N. Y.; *b.* Stanley, N. Y., Nov. 15, '77. Music teacher, Stanley N. Y., R. F. D. 3, Box 128.

* ——Marcus LeRoy; *enr.* '03-'08 acad., coll., '07-'08 art; *fr.* Greenwich, O.; *d.* Oberlin, O., March 24, '08.

———Mary S.; *enr.* '47-'48 prep.; *fr.* Chester, N. Y.—*x*.

* ——Merritt; *enr.* '67-'68 prep.; *fr.* North Eaton, O.; *d.* Brown Co., Neb., '05.

———Minna Jewett (Mrs. Joseph E. Thomas); *enr.* '99-'02 acad., cons.; *fr.* Springfield, S. Dak. *Addr.* Seattle, Wash., 6658 East Greenlake blvd.

———Nellie Adelaide (Mrs. F. H. Russell); *enr.* '05-'06 cons., acad.; *fr.* Peru, Ind. *Addr.* Attica, Ind.

* ——Nellie Anna; *enr.* '74-'76 prep., cons.; *fr.* Fayetteville, N. Y.

———Oricy V.; *enr.* '75-'76 cons.; *fr.* Medina, O.—*x*.

———Paul Martin; *enr.* '87-'90 coll., cons.; *fr.* Highland Lake, Colo. *Addr.* Mead, Colo.

———Ralph Edward; *enr.* '01-'02, '04-'05 cons.; *fr.* Augusta, Ill.—*x*.

———Rowena Jane (Mrs. William J. Wood); *enr.* '76-'77 prep.; *fr.* New London, O.; *b.* Fitchville Tp., O., July 7, '61; *m.* Jan. 5, '82. *Addr.* New London, Ohio, R. F. D.

Meade, Edward Sherwood; *enr.* '91-'92 prep., '92-'93 coll.; *fr.* Oberlin, O.; *b.* Medina, O., Jan. 25, '74; *m.* Emily Fogg, June 1, '00; A. B., DePauw Univ., '96; Ph. D., Univ. of Pa., '99. Professor, Univ. of Pa., Home; Hammonton, N. J.

———Elizabeth Louise (Mrs. Lewis A. Ford); *enr.* '88-'92 prep., cons.; *fr.* Cleveland, O.; *b.* Cleveland, O., June 20, '74; *m.* Mar. 1, '99. *Addr.* Glendale, O., Ivy ave.

———Frank Bell; *enr.* '89-'90 cons.; *fr.* Cleveland, O. Architect, Cleveland, Ohio, 1002 Garfield bldg.

———William Gale; *enr.* '88-'91 prep., cons., '91-'92 coll.; *fr.* Newburg, O. *Addr.* Havana, Cuba, 11th Cavalry, U. S. A.

Meadley, Lola Lenore (Mrs. E. L. Gilchrist); *enr.* '03-'04 acad., cons.; *fr.* Turtle Creek, Pa. *Addr.* Washington, D. C., 937 I st.

Meadows, Frederick William; *enr.* '69-'71 prep., '71-'76 coll.; *fr.* Elyria, O.; *b.* Derbyshire, England, Sept. 11, '52; *m.* Angeline S. McFarlane, Feb. 28, '82; A. B., Oberlin, '76. Sec'y, R. R. Classification Com., Chicago, Ill., Room 1515, 77 Jackson blvd.

———Lizzie Anna (Mrs. F. A. Van Haun); *enr.* '73-'77 lit.; *fr.* Elyria, O. *Addr.* Austin, Ill.

Meagley, Marguerite; *enr.* '91-'92 prep.; *fr.* Haskins, O.—*x.*

Means, Anna Keyle; *enr.* '95-'98, '99-'05 cons.; *fr.* Kentland, Ind.; Cons., Oberlin, '05. *Addr.* Janesville, Wis., State School for Blind.

———Elizabeth Brown; *enr.* '00-'02 cons.; *fr.* Kentland, Ind.; *b.* Kentland, Ind., Sept. 16, '75. Music teacher, Emmetsburg, Iowa.

———Jeanette Taylor; *enr.* '04-'05 acad., cons.; *fr.* Kentland, Ind.; *b.* Kentland, Ind., Aug. 14, '87. *Addr.* Kentland, Ind.

———Martha Thomas; *enr.* '76-'79 prep.; *fr.* Oberlin, O.—*x.*

———Mary; *enr.* '89-'91 coll., '91-'92 lit.; *fr.* Akron, O.; *b.* Akron, O., July 17, '72. Missionary, Pithoragarh, East Kumaon, India.

Mears, Giles; *enr.* '51-'52 coll., '52-'53 prep.; *fr.* Granville, Ill.—*x.*

Mears, Helen Grinnell; *enr.* '04-'08 coll., cons.; *fr.* Albany, N. Y.; *b.* Worcester, Mass., July 7, '85; A. B., Oberlin, '08. Student, New York, N. Y., 503 W. 121st st.

———Luella Bell; *enr.* '95-'96 acad.; *fr.* Bancroft, S. Dak.—*x.*

Mebane, Joseph Cephas; *enr.* '77-'78 prep., '78-'82 coll.; *fr.* Mebanesville, N. C. *Addr.* New York, N. Y., 136 West 53d st. —*y.*

Meckel, Julius Adolph; *enr.* '85-'87 coll.; *fr.* Cleveland, O. *Addr.* Cleveland, Ohio, 661 Hough ave.

* Meech, Charles Nelson; *enr.* '75-'76, '77-'78 prep.; *fr.* North Ridgeville, O.; *d.* North Monroeville, O., July 28, '96.

* ——Clarabelle (Mrs. Cyrus A. Hover); *enr.* '79-'81 prep.; *fr.* Ridgeville, O.; *d.* Ridgeville, O., Mar. 19, '04.

———Claude Erwin; *enr.* '04-'05 su., '05-'06 acad.; *fr.* Bissells, O. *Addr.* Cleveland, Ohio, 130 Corylon rd.

———Harriet Blair; *enr.* '83-'84 prep.; *fr.* North Ridgeville, O.; *b.* Newburg, O., Feb. 21, '65. *Addr.* Elyria, Ohio, Cleveland st., R. F. D.

———Jennie; *enr.* '88-'90 prep., '91-'94 coll.; *fr.* North Ridgeville, O.; *b.* Newburg, O., Oct. 11, '72. *Addr.* Elyria, Ohio, Cleveland st., R. F. D. 1.

———Louisa H.; *enr.* '61-'62 prep.; *fr.* Newburg, O.—*x.*

———Walter Henry; *enr.* '78-'80 prep.; *fr.* North Ridgeville, O.; *b.* Cleveland, O., Mar. 28, '59; *m.* Lizzie M. Eidam, July 8, '84. Farmer, Sharon Center, Ohio, R. F. D. 1.

Meek, Elizabeth Etherington; *enr.* '76-'77, '78-'80 prep.; *fr.* Will's Creek, O.—*x.*

———Ella Susan; *enr.* '02-'03 coll.; *fr.* Chicago, Ill.—*x.*

———Estella Dora (Mrs. Charles L. Merwin); *enr.* '00-'01 cons.; *fr.* East Palestine, O. *Addr.* East Palestine, Ohio.

Meeker, Hannah Hattie (Mrs. Franklin L. Stein); *enr.* '74-'77 lit., '77-'78 cons.; *fr.* Huron, O.; Lit., Oberlin, '77. *Addr.* Norwalk, Ohio, 6 State st.

Meeker, Jacob Edwin; enr. '00-'01, '02-'04 sem.; *fr.* Rob Roy, Ind.; *b.* Fountain Co., Ind., Oct. 7, '78; *m.* Ora M. Larr, June 13, '00; D. B., Oberlin, '04; A. B., Union Christian Coll., '00. Minister, St. Louis, Mo., 1911 Longfellow blvd.

———Mrs. Ora M. (Mrs. Jacob E.); *enr.* '00-'01, '03-'04 cons.; *fr.* Oberlin, O. *Addr.* St. Louis, Mo., 1911 Longfellow blvd.

* ——Oscar M.; *enr.* '62-'63 prep.; *fr.* Huron, O.; *d.* Vermilion, O., '07.

———Rilla Catherine (Mrs. Franklin Hess); *enr.* '91-'92 prep.; *fr.* Farmington, Ill.; *b.* Farmington, Ill., Feb. 4, '67; *m.* June 15, '98; B. L., Knox Coll., '93. *Addr.* Chicago, Ill., 6950 Normal blvd.

———Stephen M.; *enr.* '48-'50 prep.; *fr.* York, Ill.—*x.*

Meeks, Emma Amanda; *enr.* '07-'08 cons.; *fr.* Wooster, O.; *b.* Wooster, O., Feb. 16, '85; Student, Oberlin Conservatory; Home: Wooster, Ohio, 89 Pittsburgh ave.

———Josephine; *enr.* '04-'05 cons.; *fr.* Monroeville, Ind. *Addr.* South Bend, Ind., 1416 S. Michigan st.

Meier, Della Catharine; *enr.* '04-'05 cons.; *fr.* Avoca, Ia.—*x.*

Meigs, Alice Frances; *enr.* '03-'04 cons.; *fr.* Reading, Mich.—*x.*

Meining, Mary Adelaide; *enr.* '91-'92 prep.; *fr.* Duluth, Minn.—*x.*

Meister, Edwin G.; *enr.* '03-'04 cons.; *fr.* Marietta, O.; *b.* Marietta, O., Jan. 8, '80. Salesman, Marietta, Ohio, 744 Green st.

Melaas, Alva Jeanette; *enr.* '03-'04 cons., coll.; *fr.* Stoughton, Wis. *Addr.* Stoughton, Wis.

Melchoin, Charles H.; *enr.* '73-'74 prep.; *fr.* Dekalb, O.—*x.*

* Melendy, Mary A. (Mrs. Maximilian Santaia); *enr.* '68-'71 lit.; *fr.* Milwaukee, Wis.; *d.* Venlettes, France, '05.

Melendy, Sarah Elenor (Mrs. George Westcott); *enr.* '68-'71 lit.; *fr.* Milwaukee, Wis.; Lit., Oberlin, '71.

Meley, Carrie Martha; *enr.* '01-'02 acad., cons.; *fr.* Tiona, Pa.—*x.*

———Edward Jewett; *enr.* '00-'02 acad.; *fr.* Tiona, Pa.; *b.* Tidioute, Pa., May 17, '81; *m.* Nancy C. Logan, Jan. 12, '07; B. E., Central State Normal Sch., Lock Haven, Pa., '00; M. D., Hahnemann Med. Coll., Phila., '06; Visiting physician state dept. of health, '06. Physician, Ludlow, Pa.

Melgaard, Adele Rosalia; *enr.* '05-'08 coll., art, '05-'06 cons.; *fr.* Argyle, Minn.; *b.* LaCrosse, Wis., Dec. 7, '87. Student, Oberlin College; Home: Argyle, Minn.

Melhorn, Donald Franklin; *enr.* '07-'08 coll.; *fr.* Kenton, O.; *b.* Kenton, O., Apr. 28, '89. Student, Oberlin College; Home: Kenton, Ohio, N. Main st.

Mellen, Amelia Martha; *enr.* '87-'88 prep.; *fr.* Brownhelm, O.—*x.*

———Emma Florence (Mrs. Charles H. Randall); *enr.* '81-'83 cons.; *fr.* Quincy, Mich.; *b.* Gorham, N. Y., May 10, '59; *m.* May 10, '83. *Addr.* Lorain, Ohio, 822 Reid st.

Mellen, Grace Sarah Fairbank (Mrs. Henry M. Rood); *enr.* '83-'86 prep., '87-'90 coll.; *fr.* Meriden, N. H.; *b.* Natal, South Africa, Dec. 13, '68; *m.* Aug. 21, '94; A. B., Oberlin, '90. *Addr.* Port Chester, N. Y., 163 William st.

———Harvey Leander; *enr.* '90-'92 prep.; *fr.* Oberlin, O.; *b.* Romeo, Mich., Aug. 26, '72; *m.* Harriet Middlekauff, May 20, '03. Traveling salesman, Detroit, Mich., 302 Park bldg.

———Ina Selina (Mrs. F. E. Briggs); *enr.* '85-'88 cons., '88-'89 prep.; *fr.* '90-'91 cons.; *fr.* Oberlin, O. *Addr.* Royal Oak, Mich.

———Jennie Lucinda (Mrs. J. P. Letts); *enr.* '81-'85, '87-'88 cons.; *fr.* Romeo, Mich.; *d.* Romeo, Mich., Oct. 2, '03.

———John Morris; *enr.* '92-'93 prep.; *fr.* Oberlin, O.; *b.* Romeo, Mich. Hardware merchant, Royal Oak, Mich.

———Laura Montague (Mrs. Chester G. Robinson); *enr.* '94-'95 sem.; *fr.* Oberlin, O.; *b.* Natal, South Africa, Dec. 11, '56; *m.* Oct. 20, '04. *Addr.* Vacaville, Cal., Ekaya st.

———Margie Helena (Mrs. M. Early); *enr.* '87-89 prep.; *fr.* Romeo, Mich. *Addr.* Royal Oak, Mich.

Mellen, Marguerite Caroline Lucy (Mrs. James B. McCord); *enr.* '89-'91 coll., '91-'93 lit.; *fr.* Oberlin, O.; *b.* Umsunduzi, Natal, Nov. 9, '70; *m.* Aug. 14, '95; Lit., Oberlin, '93. Missionary, Durban, Natal, South Africa, Ridge rd.

———Willard Byron; *enr.* '86-'87 prep.; *fr.* Quincy, Mich.; *b.* Quincy, Mich., Apr. 22, '69; *m.* Mary L. Meyer, Jan. 25, '02. Railway conductor, Huron, Ohio.

Mellon, Mary King (Mrs. Lincoln I. Neff, Jr.); *enr.* '01-'02 cons., acad.; *fr.* Springdale, Pa.; *b.* Springdale, Pa., Jan. 17, '86; *m.* June 9, '08. *Addr.* Springdale, Pa.

Memmott, Carrie Turner (Mrs. George A. Lawrence); *enr.* '87-'91 coll.; *fr.* Worcester, Mass.; *b.* Sheffield, Eng., Dec. 28, '68; *m.* Aug. 17, '96; A. B., Oberlin, '91. *Addr.* Oberlin, Ohio, Talcott Hall.

Menefee, Augusta India; *enr.* '05-'06 acad., cons.; *fr.* Columbus, O.; *b.* Boswell, Ind., June 28, '87. Student, Home: Columbus, Ohio, 274 S. Ohio ave.

Menk, Rodolph; *enr.* '73-'74 sem.; *fr.* Casco, Mich.—*x.*

* Mennell, Anna M.; *enr.* '65-'66 prep.; '66-'67 lit.; *fr.* Grafton, O.; *d.* Grafton, Ohio.

———Charles; *enr.* '69-'70 prep.; *fr.* Grafton, O. *Addr.* Belle Plaine, Kan.

———Mary (Mrs. —— Campbell); *enr.* '66-'67 lit.; *fr.* Grafton, O. *Addr.* Lagrange, Ohio.

Menoher, Edna Myrl; *enr.* '05-'06 acad., cons.; *fr.* Ligonier, Pa. *Addr.* Johnstown, Pa., 971 Bedford st.

Menzi, Ernest Uriah; enr. '94-'97 sem.; *fr.* Huntsburg, O.; Sem., Oberlin, '97; Ph. B., Berea Coll., '92. *Addr.* Richfield, Ohio.

Mercer, Aaron Loveridge; *enr.* '07-'08 coll.; *fr.* Mt. Vernon, O.; *b.* Mt. Vernon, O., Mar. 18, '89; Student, Oberlin College. Home: Mt. Vernon, Ohio, 505 E. Chestnut st.

———Thomas; *enr.* '52-'53 prep.; *fr.* Ontanagon, Mich.—*x.*

Merchant, Julia Evangeline; *enr.* '71-'72 cons.; *fr.* Edinboro, Pa.; *b.* Sinclairville, N. Y. *Addr.* Oil City, Pa., 223 Hone ave.

———Mary E.; *enr.* '44-'45 prep.; *fr.* Cleveland, O.—*x.*

* ——Silas; *enr.* '43-'44 prep., '44-'46 coll.; *fr.* Cleveland, O.

Merck, Marie Marguerite; *enr.* '99-'00 cons.; *fr.* Tontogany, O.—*x.*

Meredith, Georgiana Gertrude (Mrs. Clarence E. Masters); *enr.* '96-'97 cons.; *fr.* Crawford, Neb.; *b.* Ames, Ia., Jan. 24, '79; *m.* July 1, '01. *Addr.* Crawford, Neb.

———Lulu Eythel (Mrs. —— Franklin); *enr.* '01-'02 acad., cons.; *fr.* Lewis, Ia. *Addr.* Lewis, Iowa.

———Ora Bess; *enr.* '06-'08 cons., acad.; *fr.* Newton, Ia.; *b.* Newton, Ia., Dec. 19, '87. Student, Oberlin Conservatory; Home: Newton, Iowa, 526 E. Main st.

———Virginia Genevieve (Mrs. Justin E. Porter); *enr.* '96-'97 art; *fr.* Crawford, Neb. *Addr.* Crawford, Neb.

Mergler, Ernestine Antonia (Mrs. ——— Schell); *enr.* '72-'75 lit.; *fr.* Wheeling, Ill. *Addr.* Philadelphia, Pa., 708 W. 48th st.

Meriam, Alice Mable (Mrs. Clay Herrick); *enr.* '89-'93 acad., cons.; *fr.* East Cleveland, O.; *b.* Cleveland, O., Apr. 10, '74; *m.* Dec. 29, '97. Addr. Cleveland, Ohio, 3712 W. 36th st.

———Helen Louise; *enr.* '89-'91 prep.; *fr.* East Cleveland, O. *Addr.* Cleveland, Ohio, 14069 Euclid ave.

———Joseph Bidwell; *enr.* '90-'93 prep.; *fr.* Randolph, O.; *b.* Randolph, O., Oct. 28, '72; *m.* Esther M. Seymour, Feb. 20, '01; M. E. B., Purdue Univ., '97. Manufacturer, Cleveland, Ohio, The Bruce Meriam Abbott Co.

———Joseph Winthrop; *enr.* '95-'00 acad.; *fr.* Cleveland, O.; *b.* Cleveland, O., May 22, '78; *m.* Florence L. Wiley, June 25, '07. Banker, Cleveland, Ohio, 603 Prospect ave.

Meriam, Junius Lathrop; enr. '89-'91 prep., '91-'95 coll.; *fr.* Randolph, O.; *b.* Randolph, O., Oct. 28, '72; *m.* Mary McC. Bone, July 30, '07; Supt. Schools, Wakeman, O., '95-'97; Prin. Schools, Akron, O., '98-'99; A. B., Oberlin, '95; A. M., Harvard, '02; Ph. D., Columbia, '05. Professor, Univ. of Missouri, Columbia, Mo.

———Morrison Ellsworth; *enr.* '85-'88 prep., '88-90 coll.; *fr.* Randolph, O.; *b.* Ohio, '67; *m.* Annie Lund, '93; A. B. Williams Coll., '92. Teacher, Chico, Cal., 53 Rio Chico Way.

* Merifield, Levi; *enr.* '56-'57 prep.; *fr.* New London, O.; *d.* New London, O.

Mering, Ralph Hartley; *enr.* '00-'03 acad.; *fr.* Pittsburg, Pa. *Addr.* Crafton, Pa., Pa., Emerson st.

Merion, Lydia A. (Mrs. Henry F. Harrison); *enr.* '58-'59 prep.; *fr.* Port Clinton, O.; *b.* LaCarne, O., Jan. 27, '35; *m.* June 4, '76. *Addr.* Wauseon, Ohio.

———Mina R. (Mrs. Robert Meachem); *enr.* '65-'66 prep.; *fr.* Port Clinton, O.; *b.* Erie Tp., O., Oct. 19, '45; *m.* Mar. 20, '73. *Addr.* Port Clinton, Ohio, R. F. D. 2.

* ——Sarah M. (Mrs. —— Harrison); *enr.* '58-'59 prep.; *fr.* Port Clinton, O.; *d.* Oak Harbor, O., Feb. 15, '76.

Merkel, Louis Christopher; *enr.* '05-'06 acad., cons.; *fr.* Mentor, O. *Addr.* Mentor, Ohio.

* Mermod, Henrietta; *enr.* '69-'70 prep., cons.; *fr.* St. Louis, Mo.; *d.* St. Louis, Mo.

Merrall, Mabel Clarke; *enr.* '98-'99 coll., '97-'02 cons.; *fr.* Clayton, Cal.—*x.*

Merrell, Edward Huntington; enr. '55-'59 coll., '59-'62 sem.; *fr.* Kirkland, N. Y.; *b.* New Hartford, N. Y., Apr. 15, '35; *m.* (1) Julia R. Hosford, Sept. 3, '63; (2) Ada Clark, July 7, '80; A. B., Oberlin, '59; A. M., '62; Sem., '63; D. D., Lawrence Univ., '76; LL. D., Middlebury Coll., '93. Professor Emeritus, Ripon College, Ripon, Wis., 302 Elm st.

———Ernest Baldwin; *enr.* '95-'96 acad.; *fr.* Cleveland, O.; *b.* Solon, O., Oct. 4, '75; *m.* Mary G. Henry, Sept. 16, '02. Bank teller, Cleveland, Ohio, Cleveland Trust Co.

———Gilbert Harvey; *enr.* '04-'05 coll.; *fr.* Aurora, O.; *b.* Kansas City, Mo., Jan. 4, '85. *Addr.* Aurora, Ohio.

———Lottie; *enr.* '68-'69 lit.; *fr.* Cleveland, O.—*x.*

* Merriam, Addie (Mrs. Judson Truax); *enr.* '66-'68 prep.; *fr.* Lagrange, O.; *d.* St. Joseph, Mo., '06.

———Amna Levinnie (Mrs. Charles S. Cope); *enr.* '77-'79 cons.; *fr.* Ionia, Mich.; *b.* Brookfield, O., Dec. 7, '57; *m.* Apr. 23, '79. *Addr.* Ionia, Mich., 633 W. Main st.

Merriam, Bert Emery; enr. '90-'94 coll., '96-'97 cons.; *fr.* Elmore, Vt.; *b.* Elmore, Vt., Oct. 21, '68; *m.* Carrie A. Shaw, Aug. 9, '99; A. B., Oberlin, '94. Supt. Schools, Hackensack, N. J.

* ——Eurotas D.; *enr.* '44-'46, '47-'48 prep., '46-'47, '48-'49 coll.; *fr.* Oberlin, O.; *d.* Oberlin, O., Sept. 20, '97.

* ——Flora; *enr.* '67-'68 prep.; *fr.* Lagrange, O.; *d.* Battle Creek, Mich.

———James E.; *enr.* '50-'51, '52-'53 prep.; *fr.* Malta, O.—*x.*

———Jennie (Mrs. Jaspar Blanchard); *enr.* '66-'68 prep.; *fr.* Lagrange, O. *Addr.* Otsego, Mich.—*y.*

———John F.; *enr.* '62-'64 prep.; *fr.* Pittsfield, O. *Addr.* St. Joseph, Mo., 1110 S. Ninth st.

———Kathryn May (Mrs. Daniel H. Case); *enr.* '86-'87 prep., '87-'88 lit., '89-'90 cons.; *fr.* Oberlin, O.; *b.* Lagrange, O., June 16, '67; *m.* Sept. 2, '90. *Addr.* Wailuku, Maui, Hawaii, High and Wells st.

Merriam, Leila May; enr. '04-'08 coll., '07-'08 cons.; *fr.* Phoenix, N. Y.; *b.* Phoenix, N. Y., '86; A. B., Oberlin, '08. Teacher, Chrisman, Ill.

———Nellie Adalade (Mrs. Willis M. Walker); *enr.* '71-'72 prep.; '72-'74 cons.; *fr.* Lagrange, O.; *b.* Lagrange, O., July 30, '53; *m.* Oct. 10, '78. *Addr.* Montpelier, Ohio.

* ——Robert; *enr.* '54-'55, '56-'57 prep.; *fr.* Pittsfield, O.; *d.* Pittsfield, Ohio.

Merriam, William Harvey; enr. '89-'90 prep., '90-'94 coll., '94-'95 art; *fr.* Oberlin, O.; *b.* Lagrange, O., Nov. 5, '72; *m.* Flora M. Hogan, Feb. 23, '07; Ph. B., Oberlin, '94; M. D., Univ. of Pa., '02. Physician, Lagrange, Ohio.

Merrick, Herman H.; *enr.* '70-'71 prep.; *fr.* Pleasantville, Pa.—*x.*

———Irene Townsend *enr.* '06-'07 coll.; *fr.* Cleveland, O.; *b.* Cleveland, O., Dec. 7, '86. Student, Oberlin College; Home: Cleveland, Ohio, 6812 Zarick ave.

———William Lyle; *enr.* '06-'08 acad., coll.; *fr.* Lancaster, O.; *b.* Cadiz, O. Student, Oberlin College; Home: Lancaster, Ohio.

Merrifield, Salem P.; *enr.* '52-'53 prep.; *fr.* Valetta, O.—*x.*

———Salem P.; *enr.* '66-'67 prep.; *fr.* Welshfield, O.—*x.*

Merrill, A. F.; *enr.* '60-'61 prep.; *fr.* Laporte, Ind.—*x.*

———A. W.; *enr.* '67-'68 prep.; *fr.* Lexington, Mich.—*x.*

* *Merrill, Addison; enr.* '41-'43 prep., '47-'49 sem.; *fr.* Fort Wayne, Ia.; *d.* Northfield, Mass., May 4, '57; Sem., Oberlin, '49.

———Adolphus; *enr.* '47-'49 prep.; *fr.* Bangor, Me.—*x.*

———Albert Nathaniel; *enr.* '90-'91 prep.; *fr.* Sandusky, O.—*x.*

———Benjamin B.; *enr.* '74-'75 p. g. sem.; *fr.* Bangor, Me.; *b.* Cumberland, Me., Apr. 30, '51; *m.* Mary A. Stowers, May 9, '76; Bangor Theol. Sem., '74. Minister, Skowhegan, Me., 116 Main st.

———Cecelia H. (Mrs. —— Cumings); *enr.* '56-'57, '58-'60 lit.; *fr.* Oberlin, O. *Addr.* Conneaut, Ohio.

* ——Charlotte P. (Mrs. Amos B. Adams); *enr.* '42-'43 lit.; *fr.* Cincinnati, O.; *d.* Benzonia, Mich., Nov. 30, '91.

———E. Dwight; *enr.* '41-'43 prep.; *fr.* Cincinnati, O.—*x.*

———Edwin Henry; *enr.* '67-'69, '73-'76 prep.; *fr.* Cleveland, O.—*x.*

* *Merrill, Emeline; enr.* '46-'49 lit.; *fr.* Nundy, N. Y.; *d.* Kingsville, O., Oct. 16, '95; Lit., Oberlin, '49.

———Evalena Maude; *enr.* '99-'01, '02-'03 cons.; *fr.* Reed City, Mich.; *b.* Leroy, Mich., Mar. 2, '82; Univ. Sch. of Music, Ann Arbor, Mich., '06. Music teacher, Albany, Ore., Fifth and Maple sts.

Merrill, Flora Agnes; enr. '96-'98 art, '02-'03, '04-'07 acad., coll.; *fr.* Oberlin, O.; *b.* Cleveland, O., Mar. 29, '83; A. B., Oberlin, '07. Teacher, Ashland, Ohio, 34 Cleveland ave.

———Frances (Mrs. Orin A. Ward); *enr.* '86-'87 prep., cons., '87-'88 lit., cons.; *fr.* Toledo, O.; *b.* Maumee, O., Jan. 11, '69; *m.* Jan. 21, '96. *Addr.* Grand Rapids, Mich., 439 E. Fulton st.

———Frank Caleb; *enr.* '78-'79 prep.; *fr.* Ai, O.—*x.*

Merrill, George Edward; enr. '01-'03 sem.; *fr.* Oberlin, O.; *b.* Portsmouth, N. H., Feb. 6, '55; *m.* Carrie B. Field, Aug. 28, '83; D. B., Oberlin, '03; A. B., Syracuse Univ. '89. Minister, Vermilion, Ohio.

———H. M.; *enr.* '44-'45 prep.; *fr.* Canadice, N. Y.—*x.*

———Harriet; *enr.* '43-'44 prep.; *fr.* Oberlin, O.—*x.*

———Henry A.; *enr.* '48-'49 prep.; *fr.* Bangor, Me.—*x.*

———Henry D.; *enr.* '51-'55 prep.; *fr.* Buffalo, N. Y.—*x.*

———Howard Leroy; *enr.* '97-'98 con.; *fr.* Clarksfield, O.—*x.*

———Ira T.; *enr.* '40-'41 sem., '41-'44 prep.; *fr.* Oberlin, O.—*x.*

Merrill, John Milton; enr. '67-'69 prep., '69-'73 coll., '75-'76 sem.; *fr.* Warsaw, N. Y.; *b.* Warsaw, N. Y., Mar. 25, '50; *m.* Marion L. Wood, Dec. 1, '75; A. B., Oberlin, '73. Minister, Oberlin, Ohio, 228 Oak st.

———L.; *enr.* '53-'54 prep.; *fr.* Oberlin, O. —*x.*

Merrill, Laura Anna; enr. '96-'97 acad., '97-'02 coll.; *fr.* Oberlin, O.; *b.* Madison, O., Aug. 24, '77; A. B., Oberlin, '02. *Addr.* Jamestown, N. Y., 11 Liberty st.

* ——Laura Salome (Mrs. Alex. Bartlett); *enr.* '50-'52 lit.; *fr.* Nunda, N. Y.; *d.* Cincinnati, Ohio.

Merrill, Margaret (Mrs. Joseph T. Glenn); *enr.* '96-'97 acad., '97-'02 coll.; *fr.* Oberlin, O.; *b.* Madison, O., Oct. 21, '78; *m.* Dec. 26, '07; A. B., Oberlin, '02. *Addr.* Kenton, Ohio, 512 N. Market st.

* ——Martha Celuria; *enr.* '46-'47 lit.; *fr.* Nunda, N. Y.; *d.* Nunda, N. Y., Mar. 15, '50.

* ——Mary E. (Mrs. Nelson W. Hodge); *enr.* '41-'43 lit.; *fr.* Nunda, N. Y.; *d.* Ripon, Wis., July, '84.

———Maud; *enr.* '84-'86 prep.; *fr.* Washington Heights, Ill.; *b.* Owatonna, Minn., Apr. 30, '88. Student, Oberlin College; Home: Owatonna, Minn.

———Maud; *enr.* '06-'08 coll.; *fr.* Owatonna, Minn. Student, Oberlin College; Home: Owatonna, Minn.

———Sarah C.; *enr.* '41-'42 lit.; *fr.* Saline, Mich.—*x.*

Merrill, Susie Etta; enr. '01-'05 coll.; *fr.* Woodstock, Vt.; *b.* Woodstock, Vt., Sept. 30, '82; A. B., Oberlin, '05. Teacher, Bellows Falls, Vt., 7 Burt pl.

———William S.; *enr.* '35-'36 coll.; *fr.* Orangeville, N. Y.—*x.*

———William Young; *enr.* '93-'94 prep.; *fr.* Chicago, Ill.—*x.*

Merriman, A. Willard; *enr.* '72-'73 cons.; *fr.* Silver Lake, O.—*x.*

———Adelia B. (Mrs. Frederick A. Warner); *enr.* '55-'56 prep.; *fr.* Madison, O.; *b.* Madison, O., Nov. 2, '36; *m.* Nov. 24, 58. *Addr.* Rogers Park, Chicago, Ill., 1069 Chase ave.

———Lovina V.; *enr.* '70-'71 prep.; *fr.* Amherst, O. *Addr.* Huron, Ohio.

———Marion Susan; *enr.* '92-'93 cons.; *fr.* Duncansville, Pa. *Addr.* Philadelphia, Pa., 1525 Chestnut st.

———W. H.; *enr.* '55-'56 prep.; *fr.* Auburn, N. Y.—*x.*

Merritt, Mrs. M. Lina Moorehouse (Mrs. Carpenter); *enr.* '70-'72 cons.; *fr.* Greenville, Mich.; *b.* Binghamton, N. Y., Jan. 5, '42; *m.* Sept. 2, '63. *Addr.* Greenville, Mich., 214 W Cass st.

———Katharine McKeen (Mrs. Elmer Chadwick); *enr.* '92-'93, '94-'95 acad.; *fr.* Salem, Conn.; *b.* Hardwick, Mass., Jan. 14, '74; *m.* Nov. 25, '97. *Addr.* Athol, Mass., 240 Green st.

———Lucy Sophia; *enr.* '92-'94 acad.; *fr.* Salem, Conn.; Williamsburg, Mass., Feb. 18, '71. Teacher, Athol, Mass., 240 Green st.

———Mertie; *enr.* '02-'05 cons., acad.; *fr.* Grundy Center, Ia.; *b.* Grundy Center, Ia., May 2, '83. *Addr.* Grundy Center, Iowa.

———N. M.; *enr.* '57-'59 prep.; *fr.* Huntington, Mass.—*x.*

Merrow, J. W.; *enr.* '74-'75 prep.; *fr.* East Thetford, Mich.—*x.*

* Merry, Ada Caroline; *enr.* '96-'98 cons.; *fr.* Bowling Green, O.; *d.* Lancaster, O., Nov. 23, '00.

———Eliphalet; *enr.* '45-'46 prep.; *fr.* Utica, N. Y.—*x.*

* ——Ella Florence (Mrs. William Wycoff); *enr.* '83-'84 prep.; '81-'83, '84-'85 cons.; *fr.* Angola, Ind.; *d.* Angola, Ind., Feb. 8, '05.

———Frank Wilkison; *enr.* '93-'94 acad., '94-'95 coll.; *fr.* Bowling Green, O.; *b.* Bowling Green, O., June 18, '74; *m.* Lela M. Brotherton, Feb. 24, '97. Manufacturer, Dunkirk, Ind.

———James Earl; *enr.* '88-'89 cons., '88-'91 prep.; *fr.* Bowling Green, O.; *b.* Bowling Green, O., Dec. 24, '71; *m.* Emma C. Beals, Aug. 29, '96. Manufacturer, Bowling Green, Ohio, Case and Merry Co.

———John Stevenson; *enr.* '68-'70 prep., '70-'71 coll.; *fr.* Cleveland, O.—*x.*

Mersereau, Ivadelle; *enr.* '01-'02 cons.; *fr.* Sylvania, O. *Addr.* Sylvania, Ohio.

Mershon, Lue J.; *enr.* '70-'72 cons.; *fr.* Springfield, Pa.; *b.* Springfield, Pa., Jan. 30, '40. *Addr.* North East, Pa.

Merthe, Charles Henry; *enr.* '95-'96 cons.; *fr.* North Amherst, O.; *b.* Amherst, O., Aug. 22, '74; *m.* Anna A. Dyke, Apr. 22, '03. Merchant, Elyria, O., Broad st., care D. Lewis Co.

Merthe, John Charles; enr. '91-'97, '00-'02 cons.; *fr.* North Amherst, O.; *b.* North Amherst, O., Apr. 29, '72; *m.* Katherine V. Horner, June 26, '02; Cons., Oberlin, '02. Music teacher, Elyria, Ohio, 407 Elyria blk.

———Katherine Anna; *enr.* '00-'01 cons.; *fr.* North Amherst, O. *Addr.* Amherst, Ohio.

Merton, Margaret Hamilton (Mrs. Wm. B. Anderson); *enr.* '81-'83 cons.; *fr.* Calumet, Mich.; *b.* Montreal, Can., May 31, '59; *m.* Oct. 11, '83. *Addr.* Calumet, Mich., 439 Eighth st.

Mertz, Anna Louise (Mrs. Charles H. Bard); *enr.* '90-'91 prep., cons.; *fr.* Sedalia, Mo.; *b.* Sedalia, Mo., Nov. 25, '70; *m.* Sept. 16, '96. *Addr.* Sedalia, Mo., 310 W. Fifth st.

* Merwin, Amelia M.; *enr.* '50-'51, '55-'56 prep.; *fr.* Penfield, O.; *d.* Penfield, O.

———Benjamin Edwin; *enr.* '83-'88 prep.; *fr.* Dover, O. *Addr.* Kansas City, Mo., 510 Ra Long bldg.

* ——Caroline F. (Mrs. —— Patterson); *enr.* '47-'48 prep.; *fr.* Penfield, O.; *d.* Elyria, O., '55.

———Dumond P.; *enr.* '67-'69 prep.; *fr.* Milford, Conn.; *b.* Milford, Conn., Aug. 9, '53; *m.* Ann B. Bristol, Oct. 1, '74. Oyster grower, Milford, Conn.

* ——Eliza; *enr.* '50-'51, '55-'56 prep.; *fr.* Penfield, O.; *d.* Penfield, O.

———Ella Irene (Mrs. Burr T. Morrison); *enr.* '75-'76 prep.; *fr.* Oberlin, O.; *b.* Delta, O., June 11, '58; *m.* Dec. 29, '79. *Addr.* Oberlin, Ohio, 137 Elm st.

* ——Merwin, Ellen E.; *enr.* '57-'59, '60-'61 prep.; *fr.* Penfield, O.; *d.* Penfield, O.

* ——Henry; *enr.* '57-'58, '60-'61 prep.; *fr.* Penfield, O.; *d.* Penfield, O.

* ——J.; *enr.* '56-'57 prep.; *fr.* Penfield, O.; *d.* Elyria, O.

———Lottie Minerva; *enr.* '77-'78 prep.; *fr.* Oberlin, O.—*x.*

Mesick, Warren A.; *enr.* '40-'42 prep.; *fr.* Howard, N. Y.—*x.*

Mesnard, Ralph Eri; *enr.* '97-'98 acad., *fr.* Norwalk, O.; *b.* Norwalk, O., Aug. 4, '75; *m.* Gussie A. Lee, Sept. 15, '06; 2nd Sergt., Co. G., 5th O. V. I., May-Oct., '98. Engineer, forest service, U. S. Dept. Agr., Ogden, Utah.

* Messenger, Eliza; *enr.* '43-'44 prep.; *fr.* Amherst, O.; *d.* Lorain, O.

———Frances Ann (Mrs. Horace N. Allen); *enr.* '77-'78 prep., '78-'79 lit.; *fr.* Collins, O.; *b.* Collins, O., Jan. 18, '59; *m.* May 17, '83; A. B., Ohio Wesleyan, '81. *Addr.* Toledo, Ohio, 2248 Parkwood ave.

* ——Grace M.; *enr.* '82-'83 cons.; *fr.* Laporte, Ind.

* ——Harriet E. (Mrs. Perkins B. Higley); *enr.* '74-'75 prep.; *fr.* Windham, O.; *d.* Windham, O., Oct. 9, '07.

* ——Minnie E. (Mrs. Daniel Maltby); *enr.* '61-'62 prep.; *fr.* Ravenna, O.; *d.* Indianapolis, Ind., '01.

———Willard Reed; *enr.* '99-'02 acad, '02-'03 coll.; *fr.* Dewittville, N. Y.; *b.* Madison, N. Y., Sept. 20, '78. Business; writer, New York, N. Y., 50 W. 69th st.

Messer, Helen Louise; *enr.* '93-'95 cons.; *fr.* Toledo, O. *Addr.* Toledo, Ohio, 632 Fernwood.

* ——Lizzie L. (Mrs. ———); *enr.* '63-'64 prep.; *fr.* Dover, O.

Messer, Lucy Catharine (Mrs. Frank F. Davis); *enr.* '88-'90 lit., cons., '90-'92 lit.; *fr.* Washington, D. C.; Lit., Oberlin, '92. Teacher, Baltimore, Md., 1917 Druid Hill ave.

Messer, Nicholas; enr. '68-'70 prep.; '70-'74 coll.; *fr.* Parnassus, Pa.; A. B., Oberin, '74, A. M., '78. *Addr.* Los Angeles, Cal., 615 66th ave. N.

———Samuel Gottlieb; *enr.* '73-'76 prep.; *fr.* Parnassus, Pa.; *b.* Alleghany Co., Pa., Mar. 2, '55. Oil producer, Sistersville, W. Va.

———Sarah L.; *enr.* '57-'58 prep.; *fr.* New Philadelphia, O.—*x.*

* *Messinger, Frances Bowen* (Mrs. Horace M. Parmelee); *enr.* '34-'35 prep.; '35-'42 lit.; *fr.* Wrentham, Mass.; *d.* Iowa Falls, Ia., Mar. 15, '01; Lit., Oberlin, '41.

* ——Marietta O. (Mrs. William B. Brown); *enr.* '37-'38, '39-'41 lit.; *fr.* Wrentham, Mass.; *d.* Newark, N. J., Mar. 12, '78.

Messmore, Isaac; *enr.* '41-'43 prep.; *fr.* Byron, Ill.—*x.*

Metcalf, Alzina Gertrude; *enr.* '85-'86 prep.; *fr.* Oberlin, O. *Addr.* Cleveland, O., W. 25th st.

Metcalf, Anna Mayo (Mrs. Azariah S. Root); *enr.* '80-'84 coll.; *fr.* Elyria, O.; *b.* Elyria, O., July 26, '62; *m.* Apr. 30, '87; A. B., Oberlin, '84. *Addr.* Oberlin, Ohio, 150 N. Professor st.

Metcalf, Antoinette Putnam; enr. '89-'91, '92-'93 coll., '05-'06 su., '06-'08 p. g.; *fr.* Elyria, O.; *b.* Elyria, O., Sept. 7, '73; A. B., Oberlin, '93. Reference Librarian, College Library, Oberlin, Ohio, 190 Woodland ave.

———Mrs. Caroline Graham Soule (Mrs. Wilmot V.); *enr.* '05-'06 cons.; *fr.* Oberlin, O.; *b.* Taunton, Mass., May 7, '58; *m.* Nov. 4, '89; A. B., Wellesley Coll., '80. *Addr.* Oberlin, Ohio, 227 Oak st.

———Charles A.; *enr.* '72-'73, '74-'75 prep.; *fr.* Oberlin, O.; *b.* Liverpool, O., Jan. 17, '54; *m.* Caroline R. Boyden, May 23, '82; Mayor of Oberlin, '84-'88. Attorney-at-law, Elyria, Ohio, 205 Elyria blk.

———Edith Eastwood; *enr.* '02-'05 acad., cons., '07-'08 coll.; Oberlin, O.; *b.* Columbus, O., May 30, '86. Student, Home: Oberlin, Ohio, 70 S. Cedar ave.

———Edith Ely; *enr.* '74-'75 prep., '75-'76 lit.; *fr.* Elyria, O. *Addr.* Chicago, Ill., 51 Locust st.

———Eliab Wight; *enr.* '99-'00 coll.; *fr.* Elyria, O.; *b.* Elyria, O., Dec. 26, '81; *m.* Clara B. Woodin, Dec. 26, '05; S. B., Kansas State Univ., '04. Civil engineer, Quartz, Mont.

———Eliza A. (Mrs. DeRastus Brown); *enr.* '64-'65 prep.; *fr.* Pittsfield, O.; *b.* Liverpool, O., Mar. 4, '46; *m.* (1) Edward Clark, Dec. 31, '67; (2) DeRastus Brown. *Addr.* Ravenna, Ohio.

———Ella Arnettia (Mrs. John W. Bell); *enr.* '74-'75 prep., '75-'76 lit.; *fr.* Warren, O.; *b.* Bristolville, O., Mar. 31, '55; *m.* Aug. 11, '80. *Addr.* Warren, Ohio.

* ——Emma V. (Mrs. —— Lawson); *enr.* '75-'76 cons.; *fr.* Springfield, Mo.; *d.* San Francisco, Cal., '06.

———Estella; *enr.* '77-'79 prep., cons.; '79-'83 lit., cons., '83-'85 cons.; *fr.* Sidney, O. *Addr.* Toledo, Ohio, 2344 Glenwood ave.

———Florence Marion; *enr.* '05-'08 coll.; *fr.* Ashtabula, O.; *b.* Ashtabula, O., Apr. 17, '87. Student, Oberlin College; Home: East Ashtabula, Ohio.

* ——Frank D.; *enr.* '70-'71 prep.; *fr.* Pittsfield, O.; *d.* Pittsfield, O., Apr. 6, '77.

———Frank H.; *enr.* '64-'65 prep.; *fr.* Kirtland, O. *Addr.* Warren, Ohio, R. F. D.

* ——George P.; *enr.* '65-'68 prep.; *fr.* Pittsfield, O.; *d.* Elyria, O., Oct. 4, '87.

Metcalf, George Perry; enr. '04-'08 coll.; *fr.* Elyria, O.; *b.* Oberlin, O., Mar. 11, '77; A. B., Oberlin, '08. Teacher, Elyria, Ohio, 225 East ave.

* *Metcalf, Grace Ethel* (Mrs. Harold Farmer-Hall); *enr.* '85-'89 coll.; *fr.* Elyria, O.; *d.* Chicago, Ill., Apr. 23, '96; A. B., Oberlin, '89.

———Harold Mussey; *enr.* '02-'06 cons., '07-'08 acad.; *fr.* Oberlin, O.; *b.* Cleveland, O., Aug. 11, '91. Student, Oberlin Academy; Home: Oberlin, Ohio, 70 S. Cedar ave.

———Hattie (Mrs. Frank Commings); *enr.* '77-'78, '80-'81 cons., '81-'83 prep.; *fr.* Oberlin, O. *Addr.* Toledo, Ohio, 2344 Glenwood ave.

Metcalf, Henry Martyn; enr. '86-'91 coll., '01-'02 su.; *fr.* Elyria, O.; *b.* Elyria, O., Sept. 11, '71; *m.* Mary Timbs, Oct. 24, '06; A. B., Oberlin, '91; M. D., Univ. of Penn., '05. Physician, Elyria, Ohio, 247 Second st.

Metcalf, Irving Wight; enr. '73-'78 coll., '78-79, '80-'81 sem.; *fr.* Elyria, O.; *b.* Bangor, Me., Nov. 27, '55; *m.* Flora B. Mussey, May 20, '85; A. B., Oberlin, '78; sem., '81. Real estate and investments, Oberlin, Ohio, 70 S. Cedar ave.

Metcalf, Isaac Stevens; enr. '01-'05 coll.; *fr.* Elyria, O.; *b.* Elyria, O., Sept. 14, '83; A. B., Oberlin, '05. Civil engineer, Saltise, Mont., Box 15.

———J. O.; *enr.* '53-'55 prep.; *fr.* New Haven, O.—*x.*

Metcalf, John Milton Putnam; enr. '81-'85 coll., '85-'87 cons.; *fr.* Elyria, O.; *b.* Elyria, O., Oct. 28, '64; *m.* Caroline P. Post, Sept. 12, '88; A. B., Oberlin, '85, a. m., '93; Union Sem., '88. President, Talladega College, Talladega, Ala.

Metcalf, Joseph Mayo; enr. '97-'01 coll.; *fr.* Elyria, O.; *b.* Elyria, O., Oct. 30, '80; *m.* Mary F. Jones, Mar. 30, '05; A. B., Oberlin, '01; A. B., Harvard, '02. Civil engineer, Missoula, Mont., C. M. and St. P. R. R.

———Keyes DeWitt; *enr.* '07-'08 coll.; *fr.* Oberlin, O.; *b.* Elyria, O., Apr. 13, '89. Student, Oberlin College; Home: Oberlin, Ohio, 190 Woodland ave.

———Lizzie Belle (Mrs. J. J. Trible); *enr.* '81-'82 prep., '81-'83 cons.; *fr.* Jacksonville, Ill. *Addr.* Jacksonville, Ill.

———Lucella; *enr.* '77-'78, '81-'82 prep.; '82-'83 cons.; *fr.* Sidney, O. *Addr.* Toledo, Ohio, 2344 Glenwood ave.

———Lucy Heywood (Mrs. Augustus G. Upton); *enr.* '73-'75 cons., '74-'76 lit.; *fr.* Elyria, O.; *b.* Bangor, Me., Mar. 29, '57; *m.* Nov. 22, '76. *Addr.* Colorado Springs, Colo., Broadmoor st.

———Marion; *enr.* '06-'07 p. g.; *fr.* Oberlin, O.; *b.* Elyria, O., May 1, '59; A. B., Wellesley, '80; Mem. Bd. of Ed., Elyria, '01. *Addr.* Oberlin, Ohio, 190 Woodland ave.

———Mary J. (Mrs. Clay Terrell); *enr.* '66-'68 prep.; *fr.* Pittsfield, O.; *b.* Liverpool, O., Jan. 22, '49; *m.* Sept. 30, '74. *Addr.* Cleveland, Ohio, 2807 Dover ave.

Metcalf, Maynard Mayo; enr. '80-'85 prep., '85-'89 coll.; *fr.* Elyria, O.; *b.* Elyria, O., Mar. 12, '68; *m.* Ella M. Wilder, Sept. 10, '90; A. B., Oberlin, '89; Ph. D., Johns Hopkins Univ., '93. Professor, Oberlin College, Oberlin, Ohio.

———Norman Wight; *enr.* '05-'06 cons.; *fr.* Oberlin, O.; *b.* Northfield, Minn., Mar. 6, '99. Student, Oberlin, Ohio, 227 Oak st.

Metcalf, Paul Harlan; enr. '85-'87 prep., '87-'90 coll., '86-'91 cons., '91-'92 sem.; *fr.* Elyria, O.; *b.* Elyria, O., June 25, '67; *m.* Czarina H. Goldsbury, June 8, '98; Ph. B., Oberlin, '89. Social Settlement work, Youngstown, Ohio, Dowds Alley.

———Rachel Victoria; *enr.* '05-'06 cons.; *fr.* Oberlin, O.; *b.* Bavaria, Germany, Nov. 26, '95. Student, Oberlin, Ohio, 227 Oak st.

———Thomas William; *enr.* '94-'96 acad.; *fr.* Buffalo, N. Y.—*x.*

Metcalf, Wilder Stevens; enr. '73-'74 prep., '74-'78 coll., '75-'76, '77-'78 cons.; *fr.* Elyria, O.; *b.* Milo, Me., Sept. 10, '55; *m.* Mary E. Crosier, July 30, '78; A. B., Oberlin, '78; LL. B., Kan. State Univ., '97; Maj. 20th reg't., Kans. Inf., U. S. A., May, '98-May, '99; Col., May-Oct., '99; Brevet Brig. Gen'l, U. S. A.; U. S. Pension Agt., Topeka, Kan., '02; Sch. Bd., Lawrence, Kan., '02—. Financial Agt. and U. S. Pension Agt., Lawrence, Kans., 702 Massachusetts ave.

Metcalf, Wilmot Vernon; enr. '77-'79 prep.; '79-'83 coll., '83-'85 sem.; *fr.* Elyria, O.; *b.* Bangor, Me., Sept. 2, '60; *m.* Caroline G. Soule, Nov. 4, '89; A. B., Oberlin, '83; A. M., '87; Ph. D., Johns Hopkins, '90. Business, Oberlin, Ohio, 227 Oak st.

Metcalfe, John Lee; *enr.* '86-'87 prep., cons.; *fr.* Silver City, N. Mex.—*x.*

Metz, Manoah; *enr.* '69-'70 coll.; *fr.* Ringold, Md.—*x.*

Metzger, John Edmunds; *enr.* '69-'70 prep.; *fr.* Cleveland, O.; *b.* Cleveland, O., *Dec.* 12, '54; *m.* Elizabeth Schweitzer, Mar., '75. Pres. and Gen'l Mgr., Mfg. Co., East Cleveland, Ohio, 78 Allandale st.

Metzler, Aldine Guy; enr. '02-'06 acad., coll.; *fr.* Columbiana, O.; *b.* New Spring, field, O., Oct. 23, '82; A. B., Oberlin, '06. Business, Calla, Ohio.

———Victor Wade; *enr.* '92-'94 acad.; *fr.* Baltic, O. Physician, Atlantic City, N. J.

Meux, Charlotte; *enr.* '67-'69 prep.; *fr.* Danville, Ky.—*x.*

Meyer, Abbie; *enr.* '03-'05 cons., '04-'05 art; *fr.* West Bend, Wis. *Addr.* West Bend, Wis.

———Alfred Henry; *enr.* '06-'08 cons.; *fr.* Quincy, Ill.; *b.* Quincy, Ill., May 28, '88. Student, Oberlin Conservatory; Home: Quincy, Ill., 928 Ohio st.

———Cornelia (Mrs. Frank Fisk); *enr.* '74-'75 cons.; *fr.* Newton, Ia.; *b.* Newton, Ia., Sept. 8, '57; *m.* June 19, '78. Music teacher; organist, Newton, Iowa, 517 E. McDonald st.

———Edna LaRiene; *enr.* '04-'05 acad., cons.; *fr.* South Bend, Ind. *Addr.* South Bend, Ind., 417 W. Navarre st.

* *Meyer, John;* *enr.* '47-'49 prep., '49-'53 coll.; *fr.* Nittany, Pa.; *d.* Newton, Ia., May 13, '02; A. B., Oberlin, '53.

———Samuel; *enr.* '47-'50 prep.; *fr.* Nittany, Pa.—*x.*

Myers, Elizabeth; *enr.* '51-'52 lit.; *fr.* Utica, O.—*x.*

———Elizabeth Christine (Mrs. Paul J. Phillips); *enr.* '98-'99, '00-'02 acad.; *fr.* Berlin Heights, O.; *b.* Berlin Heights, O., Nov. 10, '76; *m.* May 16, '05. *Addr.* Chicago, Ill., 519 E. 62nd st.

———Elizabeth E.; *enr.* '52-'53 lit.; *fr.* St. Louisville, O.—*x.*

———Harry P.; *enr.* '75-'76 con.; *fr.* Philadelphia, Pa.—*x.*

Meylen, Jennie; *enr.* '83-'84 prep.; '82-'85 cons.; *fr.* Meadville, Pa.—*x.*

Meyler, Lena; *enr.* '83-'85 prep.; *fr.* Meadville, Pa.—*x.*

Michael, Elizabeth Oliver; *enr.* '01-'03 cons., coll.; *fr.* Cleveland, O.; *b.* Lancaster Co., Pa., Nov. 9, '80. Singer; music teacher, Cleveland, Ohio, 3231 Scranton rd.

———George F.; *enr.* '56-'57 prep.; *fr.* Tiffin, O.—*x.*

———Guest Ever (Mrs. Earl T. Ash); *enr.* '03-'04 acad., cons.; *fr.* Kansas Station, O. *Addr.* Amsden, Ohio.

Michalko, John; *enr.* '00-'01 acad., sem.; *fr.* Johnstown, Pa.—*x.*

Michelson, Karen Bessie (Mrs. Edward E. Hartwick); *enr.* '91-'93 lit.; *fr.* Grayling, Mich. *Addr.* Jackson, Mich., 108 Morrell st. E.

———Katherine Elizabeth; *enr.* '91-'92 lit.; *fr.* Grayling, Mich.—*x.*

Michener, Inez (Mrs. Gerald B. Smith); *enr.* '89-'92 coll.; *fr.* Chicago, Ill.; *b.* New Sharon, Ia., Mar. 7, '70; *m.* July 10, '94; Ph. B. Oberlin, '92. *Addr.* Chicago, Ill., 5408 Kimbark ave.

Michener, Martha Elizabeth; *enr.* '81-'89 cons., '89-'91 lit., '93-'95 cons.; *fr.* Oberlin, O.; *b.* Oberlin, O., Dec. 23, '65; Cons., Oberlin, '95; Mus. B., '06. Music teacher, St. Paul, Minn., 272 Dayton ave.

* ——William P.; *enr.* '61-'62 prep.; *fr.* New Sharon, Ia.; *d.* Oberlin, O., '66.

Michner, Annie E.; *enr.* '70-'71 cons.; *fr.* Oberlin, O.—*x.*

Mickel, Eva Louisa (Mrs. L. Lore Riggin); *enr.* '01-'02 cons., art; *fr.* Bridgeton, N. J. *Addr.* Oakland, Cal., 155 Webster st.

Mickey, Azamiah A.; *enr.* '50-'51 prep.; *fr.* Shelby, O.—*x.*

———Eleanor; *enr.* '49-'51 prep.; *fr.* Mansfield, O.—*x.*

———Robert Smith; *enr.* '07-'08 acad.; *fr.* Greenwich, O.; *b.* Greenwich, O., Mar. 22, '87. Student, Oberlin Academy; Home: Greenwich, Ohio.

* ——Wilson Thomas F.; *enr.* '56-'57 prep.; *fr.* Shelby, O.; *b.* Shelby, O., '98.

* Middleditch, George; *enr.* '60-'62 prep.; *fr.* Amherstburg, Can.; *d.* Ridgetown, Canada, '06.

Middlekauff, Alice (Mrs. Edward R. Narr); *enr.* '90-'94 coll.; *fr.* Sioux City, Ia.; *b.* Forreston, Ill., '74; *m.* '05; Ph. B. Oberlin, '94. *Addr.* Bethany, Neb., R. F. D. 1.

Middlekauff, Belle Katherine; *enr.* '95-'98 coll.; *fr.* Sioux City, Ia.; *b.* Forreston, Ill., June 19, '76; Ph. B., Oberlin, '98. Teacher, Marquette, Mich., 629 High st.

Middlekauff, Hattie (Mrs. Harvey L. Mellen); *enr.* '90-'92, '93-'94 coll.; *fr.* Sioux City, Ia.; *b.* Forreston, Ill., Mar. 25, '72; *m.* May 20, '03; Ph. B., Oberlin, '94. *Addr.* Royal Oak, Mich.

———Jessie (Mrs. Frank G. Ward;); *enr.* '90-'92 cons., lit.; *fr.* Sioux City, Ia.; *b.* Forreston, Ill., July 17, '70; *m.* Aug. 10, '99. *Addr.* Lansing, Mich., 213 Allegan st.

———Lloyd; *enr.* '98-'99 acad.; *fr.* Sioux City, Ia.; *b.* Forreston, Ill., Jan. 15, '82. Salesman, Torrington, Conn., 336 Migeon ave.

Middlemiss, Florence Maie; *enr.* '06-'08 cons., '06-'07 art; *fr.* Hubbell, Mich.; *b.* Hubbell, Mich., Dec. 18, '89. Student, Oberlin Conservatory; Home: Hubbell, Mich.

Middleworth, Ethel May; *enr.* '01-'02 acad.; *fr.* Shelbyville, Ill.; *b.* Shelbyville, Ill., Nov. 29, '80. *Addr.* Shelbyville, Ill., 2103 Walnut st.

———Grace (Mrs. Howland J. Hamlin, Jr.); *enr.* '00-'03 cons., acad.; *fr.* Shelbyville, Ill.; *b.* Shelbyville, Ill., Apr. 8, '83; *m.* Apr. 27, '08. *Addr.* Shelbyville, Ill., 2119 N. Second st.

———Mary Bertha; *enr.* '93-'94 acad., '94-'95 cons.; *fr.* Fremont, O.; *b.* New London, O., Jan. 29, '73. Teacher, Fremont, Ohio, 613 Birchard st.

Middleton, Clara (Mrs. Charles Macdonald); *enr.* '03-'04 cons.; *fr.* Oak Park, Ill. *Addr.* Chicago, Ill., 3636 Forest ave.

———Edna Georgia (Mrs. Paul van Deinse); *enr.* '95-'96 cons.; *fr.* Greenville, Mich.; *b.* Greenville, Mich., Apr. 1, '78; *m.* June 22, '98. *Addr.* Greenville, Mich., 117 W. Washington st.

———John; *enr.* '33-'35 prep.; *fr.* Moriah, N. Y. —*x.*

Miers, Bertha (Mrs. Oscar H. Cravens); *enr.* '88-'90 cons.; *fr.* Bloomington, Ind. *Addr.* Bloomington, Ind., 424 N. Washington st.

Mighells, George; *enr.* '44-'45 prep.; *fr.* Lockport, N. Y.—*x.*

Mighton, Adah Rose (Mrs. Justin E. Rowland); *enr.* '90-'91, '04-'05 cons.; *fr.* Bedford, O.; *b.* Bedford, O., May 21, '71; *m.* Sept. 9, '91; M. D., Homeopathic Hospital Coll., '92. Physician, South Euclid, Ohio.

———Marion Ada; *enr.* '04-'05 cons.; *fr.* Painesville, O.; *b.* Chardon, O., Aug. 20, '87. Student; Home: Painesville, Ohio, 117 W. South st.

Mika, Francis; *enr.* '99-'01 acad., sem.; *fr.* Duquesne, Pa. *Addr.* Berwick, Pa. Station B.

Mikels, Margaret C.; *enr.* '39-'42 lit.; *fr.* Walden, N. Y.—*x.*

Miles, Charles; *enr.* '58-'60 prep., '60-'61 sem.; *fr.* Tamaqua, Pa.—*x.*

———Charles D.; *enr.* '81-'82 prep.; *fr.* Fitchville, O.; *b.* Fitchville, O., Oct. 14, '61; *m.* Ione B. Miles, Oct. 16, '84; Clk. of Courts, Huron Co., O., 6 years. Business; Norwalk, Ohio, 10 S. Garden st.

———Edwin; *enr.* '33-'34 prep.; *fr.* Cleveland, O.—*x.*

———Emma Aurelia; *enr.* '83-'84 cons.; *fr.* Leonidas, Mich.—*x.*

———George D.; *enr.* '39-'41 prep.; *fr.* Cincinnati, O.—*x.*

———Grace Candace; *enr.* '93-'94 cons.; *fr.* Duluth, Minn.—*x.*

———L. C.; *enr.* '33-'34 prep.; *fr.* Cleveland, O.—*x.*

———Lewis P.; *enr.* '48-'49 prep.; *fr.* Mt. Vernon, O.—*x.*

———Maria (Mrs. Charles Ballou); *enr.* '61-'62 prep.; *fr.* Vermilion, O. *Addr.* Cleveland, Ohio, Orange st.—*y.*

———Richard; *enr.* '53-'57 prep., '57-'58 coll.; *fr.* Monkton, Vt.—*x.*

* ———Thompson D.; *enr.* '59-'60 prep., '60-'61 coll.; *fr.* Elyria, O.; *d.* Hanover, N. H., July 11, '64.

———W. S.; *enr.* '66-'68 prep.; *fr.* Belleville, Can.—*x.*

Millard, Frances E.; *enr.* '51-'52 prep., '52-'56 lit.; *fr.* Fairplay, O.—*x.*

———J. D.; *enr.* '59-'61 sem.; *fr.* Oberlin, O.—*x.*

———John F.; *enr.* '45-'46 prep.; *fr.* Rockport, O.—*x.*

* *Millard, Joseph Davenport;* *enr.* '50-'53 prep., '53-'58 coll.; '58-'59 sem.; *fr.* Marietta, O.; *d.* Pleasanton, Mich., Aug. 1, '00; A. B., Oberlin, '58; Sem., '61, A. M., '61.

———John P.; *enr.* '50-'51 prep.; *fr.* Marietta, O.—*x.*

Millen, Florence Gertrude (Mrs. Samuel A. Commons); *enr.* '89-'91 cons., prep.; *fr.* St. Ignace, Mich.; *b.* Oscoda, Mich., June 18, '72; *m.* Nov. 5, '90. *Addr.* Detroit, Mich., 139 Josephine ave.

Miller, A. M.; *enr.* '71-'72 cons.; *fr.* Akron, O.—*x.*

Miller, Abbie Strong; *enr.* '00-'07 coll.; *fr.* Oak Park, Ill.; *b.* Beecher, Ill.; A. B. Oberlin, '07. *Addr.* Oak Park, Ill., 231 N. Grove ave.

———Adaline A. (Mrs. A. G. Underwood); *enr.* '60-'61 prep., '61-'63 lit.; *fr.* Garrettsville, O. *Addr.* Portland, Ore.

———Admiral B.; *enr.* '43-'45 prep.; *fr.* Guilford, O.—*x.*

———Alanson McCord; *enr.* '06-'08 cons.; *fr.* Oberlin, O. Student, Oberlin Conservatory; Home: Oberlin, Ohio, Forest st.

———Albert W.; *enr.* '68-'69 prep.; *fr.* Sandusky, O. *Addr.* Cleveland, Ohio.

———Albert Warring; *enr.* '88-'91 prep.; *fr.* Deadwood, S. Dak.—*x.*

———Amanda (Mrs. D. A. Mosher); *enr.* '64-'65 prep.; *fr.* Norton Center, O.

Miller, Amos Calvin; *enr.* '83-'84 prep., '84-'89 coll.; *fr.* Castalia, O.; *m.* Jeanne Gilbert, Dec. 1, '91; A. B., Oberlin, '89. Lawyer, Chicago, Ill., Reaper blk.

———Anna Laura; *enr.* '90-'93 prep., '90-'97 cons.; fr. Des Moines, Ia.—*x.*

———Anna Morton; *enr.* '87-'88 prep.; '88-'89 lit.; *fr.* Downingtown, Pa.; *b.* Pennsylvania, Mar. 8, '67. Teacher, Pasadena, Cal., 294 N. Raymond ave.

Miller, Annie (Mrs. Harry L. Marsh); *enr.* '00-'04 coll.; *fr.* Crookston, Minn.; *b.* Waukesha, Wis., June 30, '82; *m.* June 5, '06; A. B., Oberlin, '04. *Addr.* Crookston, Minn., 545 Summit ave.

———B. F.; *enr.* '45-'46 prep.; *fr.* Guilford, O.—*x.*

———B. Franklin; *enr.* '51-'52 prep.; *fr.* Cincinnati, O.—*x.*

———Bertha Angela; *enr.* '88-'89 lit., cons.; *fr.* St. Petersburg, Pa.—*x.*

Miller, Blanche Ella (Mrs. Leland F. Fobes); *enr.* '99-'05 cons.; *fr.* Longmont, Colo.; *b.* Idaho Springs, Colo., Jan. 3, '78; *m.* May 8, '07; Mus. B., Oberlin, '05. Music teacher, Santa Cruz, Cal., 109 Ocean View ave.

———Brommie von Hoelsen; *enr.* '84-'86 cons.; *fr.* Macomb, Ill.—*x.*

———Carl Adelbert; *enr.* '04-'06 acad.; *fr.* Shanesville, O.; *b.* Shanesville, O., Feb. 21, '88. Student; Home: Shanesville, Ohio.

———Carrie Pearl; *enr.* '02-'08 cons.; *fr.* Oberlin, O. *Addr.* Oberlin, Ohio, 104 Forest st.

———Caroline; *enr.* '51-'52 prep., '52-'54 lit.; *fr.* Oberlin, O.—*x.*

———Caroline Dell; *enr.* '85-'86 prep.; *fr.* Avon Lake, O.—*x.*

* ——Charles D.; *enr.* '39-'40 prep., '40-'42 coll.; *fr.* Mt. Vernon, O.

———Charles Frank; *enr.* '78-'83 cons.; *fr.* Meadville, O.—*x.*

———Charles Gilbert; *enr.* '84-'85 cons.; *fr.* Lockport, N. Y.—*x.*

———Charles H.; *enr.* '01-'02 acad.; *fr.* Findlay, O.—*x.*

Miller, Charles Irvin; *enr.* '03-'08 acad., coll.; *fr.* W. Reading, Pa.; *b.* Shartlesville, Pa., Jan. 28, '83; A. B., Oberlin, '08. Student; Home: Cleveland, Ohio, 2231 E. 97th st.

———Charles Lyle; *enr.* '01-'03 acad.; '03-'04 coll.; *fr.* Canton, Ill. *Addr.* Canton, Ill.

———Chloe A.; *enr.* '35-'36 lit.; *fr.* Farmington, O.—*x.*

———Christopher; *enr.* '68-'69 prep.; *fr.* Oberlin, O.—*x.*

* ——Clara Margaret; *enr.* '97-'98 cons.; *fr.* Hickory, Pa.; *d.* Hickory, Pa., May 27, '03.

———Clara Margaret (Mrs. Charles B. Ellis); *enr.* '92-'93 cons.; *fr.* Corydon, Ind.; *b.* Corydon, Ind., Feb. 24, '75; *m.* July 29, '96. Music teacher and organist, Corydon, Ind.

———Clarkson; *enr.* '48-'51, '52-'53 prep., '51-'52 coll.; *fr.* Belvidere, Ill.—*x.*

———Clay; *enr.* '62-'63 prep.; *fr.* Upper Sandusky, O.—*x.*

———Columbus; *enr.* '48-'51 coll.; *fr.* Troy, Mich.—*x.*

Miller, Corinne (Mrs. Oscar S. Kriebel); *enr.* '84-'86 lit., '88-'91 cons.; *fr.* Castalia, O.; *b.* Marshalltown, Ia., Apr. 24, '65; *m.* June 30, '91; Lit., Oberlin, '86. *Addr.* Pennsburg, Pa., 202 Seminary st.

———Cyrus; *enr.* '59-'60 prep.; *fr.* Pickerington, O.—*x.*

———Dale; *enr.* '01-'02 art; *fr.* Wyandot, O.—*x.*

* ——Daniel R.; *enr.* '34-'36 prep.; *fr.* Farmington Center, O.; *d.* Oberlin, O., Dec. 22, '89.

———David C.; *enr.* '53-'54 prep.; *fr.* Venice, O.—*x.*

———Edgar Calvin Le Roy; *enr.* '88-'90 sem.; *fr.* Quasqueton, Ia.—*x.*

Miller, Edith Arvilla (Mrs. Harry W. Bails); *enr.* '03-'04 coll.; *fr.* Rockford, Ill.; *b.* Winnebago, Ill., Dec. 29, '81; *m.* June 26, '07; A. B., Oberlin, '04. *Addr.* Rockford, Ill., 765 N. Second st.

Miller, Edward Alanson; enr. '82-'85 prep., '85-'89, '96-'97 coll.; *fr.* Buda, Ill.; *b.* Buda, Ill., May 19, '66; *m.* Bertha G. McCord, June 15, '88; A. B., Oberlin, '97; A. M., Univ. of Chicago, '06. Dean of men; professor, Oberlin College, Oberlin, Ohio, 241 Forest st.

———Edward Franklin; *enr.* '87-'88, '89-'90 prep.; *fr.* Brownhelm, O.; *b.* Brownhelm, O., June 3, '66; *m.* Clara A. Brandau, Oct. 11, '93. Farmer, Vermilion, Ohio.

Miller, Edwin Evan; enr. '02-'06 coll.; *fr.* West Reading, Pa.; *b.* Shartlesville, Pa., Apr. 12, '80; *m.* Addie M. Beck, July 6, '07; A. B., Oberlin, '06; B. E. Keystone State Normal Sch., '97, M. E., '99. Law student, Cleveland, Ohio, 2250 E. 90th st.

———Eleanor; *enr.* '02-'06 acad., cons., '04-'05 art; *fr.* Cleveland, O. *Addr.* Cleveland, Ohio, 31 Birchdale st.

———Elizabeth Adalade; *enr.* '77-'79 prep., cons.; *fr.* Newark, N. J.—*x.*

———Elizabeth P.; *enr.* '52-'53 lit.; *fr.* Enon, O.—*x.*

* ——Elizabeth R.; *enr.* '60-'61 prep.; *fr.* Rollersville, O.

———Ella Wade; (Mrs. ——); *enr.* '91-'92 cons.; *fr.* Oberlin, O.

———Ellen; *enr.* '62-'63 prep.; *fr.* Upper Sandusky, O.—*x.*

———Emile; *enr.* '78-'79 prep.; *fr.* Point Marblehead, O.—*x.*

———Emma Adena; *enr.* '07-'08 coll.; *fr.* Erie, Pa.; *b.* Erie, Pa., Oct. 12, '88. Student, Oberlin College; Home: Erie, Pa., R. F. D. 2.

———Emma Augusta (Mrs. Charles L Moore); *enr.* '72-'73 prep.; *fr.* Newton Falls, O.; *b.* Newton Falls, O., July 12, '56; *m.* June 19, '80. *Addr.* Warren, Ohio, R. F. D. 2.

———Emma Francis; *enr.* '90-'91 c ll., cons.; *fr.* Toulon, Ill. Teacher, Elgin, Ill., 110 S. Channing st.

———Estella; *enr.* '68-'69 prep.; *fr.* Kalamazoo, Mich.—*x.*

———Etta; *enr.* '69-'70 prep.; *fr.* Sharon, Mass.—*x.*

Miller, Etta Jeanette; enr. '99-'03 coll.; *fr.* Scottsville, N. Y.; A. B., Oberlin, '03. Teacher, Scottsville, N. Y.

Miller, Eunice Anna; enr. '00-'04 coll.; *fr.* Newton, Mass.; *b.* South Carver, Mass., Feb. 8, '80; A. B., Oberlin, '04. Teacher, Revere, Mass.; Home: 11 Park st., Newton, Mass.

———Florence Amelia; *enr.* '04-'06 coll.; *fr.* Byron, N. Y.; *b.* Byron, N. Y., Oct. 24, '86. *Addr.* Byron, N. Y.

———Frank B.; *enr.* '89-'91 coll.; *fr.* Cedar Falls, Ia.; *b.* Cedar Falls, Ia., May 6, '69; *m.* Vesta Call, June 18, '91. Banker, Cedar Falls, Ia.

———Frank Charles; *enr.* '01-'02 cons.; *fr.* Cleveland, O.—*x.*

———Frankie E. (Mrs. M. Millard); *enr.* '70-'71 prep., cons.; *fr.* Cleveland, O. *Addr.* Chicago, Ill.—*y.*

* ——Franklin, *enr.* '49-'50, '52-'53 prep.; *fr.* Huntington, O.; *d.* Urbana, Ia., Feb. 15, '70.

———Franklin A.; *enr.* '66-'67, '68-'69 prep.; *fr.* Montpelier, Ind.—*x.*

———Frederick Harris; *enr.* '06-'08 coll.; *fr.* Round Lake, Miss.; *b.* Round Lake, Miss., Jan. 16, '88. Student, Oberlin College; Home: Round Lake, Miss.

———G. K.; *enr.* '58-'59 prep.; *fr.* West Greenwood, Pa.—*x.*

Miller, Genena; enr. '90-'94 lit., '90-'91 art; *fr.* Lagrange, O.; *b.* Lagrange, O., '73; Lit., Oberlin, '94. Stenographer, Cleveland, Ohio, 2723 Orange ave., S. E.

———George W.; *enr.* '58-'59 prep.; *fr.* Huntington, O. *Addr.* Springfield, Mo.

———Grace; *enr.* '01-'02 cons.; *fr.* Reedsburg, O.—*x.*

———Grace Seleta (Mrs. Rolland W. Hoffaker); *enr.* '02-'04 acad.; *fr.* Newton Falls, O.; *b.* Newton Falls, O., Feb. 12, '85; *m.* Sept. 26, '07. *Addr.* Newton Falls, Ohio.

* ——Hannah; *enr.* '57-'58 prep.; *fr.* Bellevue, O.; *d.* Michigan.

———Hannah; *enr.* '43-'44 lit.; *fr.* Pittsfield, O.—*x.*

* ——Harley A.; *enr.* '71-'73 prep.; *fr.* North Royalton, O.; *d.* Royalton, O., Dec. 22, '72.

———Harold Page; *enr.* '06-'08 acad., coll., cons.; *fr.* Crookston, Minn.; *b.* Crookston, Minn., Sept. 14, '89. Student, Oberlin College; Home: Crookston, Minn., 242 Houston ave.

———Harry Clendennon; *enr.* '05-'07 coll.; *fr.* Lodi, O.; *b.* Lodi, O., Sept. 5, '86. Student, Ann Arbor, Mich.

———Harry Reason Pomphrey; *enr.* '95-'96 acad.; *fr.* Croton, O.; *b.* Croton, O., July 16, '77; *m.* Anna W. Brinkerhoff, May 3, '00. Company superintendent, Croton, Ohio.

———Harvey Hector; *enr.* '88-'91 prep.; *fr.* Deadwood, S. Dak.—*x.*

———Helen; *enr.* '51-'52 prep.; *fr.* Milwaukie, O.—*x.*

* ——Helena M. (Mrs. Luren Wilson); *enr.* '57-'59 lit.; *fr.* Wilson, N. Y.; *d.* Lockport, N. Y., '98.

———Herbert Scholey; *enr.* '99-'00 acad.; *fr.* Canton, Ill. *Addr.* Peoria, Ill.

———Honora Jennie; *enr.* '93-'95 cons.; *fr.* Cleveland, O. *Addr.* Cleveland, Ohio, 1794 W. 50th st.

Miller, Horace Alden; *enr.* '98-'99, '01-'02, '03-'04 cons.; *fr.* Mt. Vernon, Ia.; *b.* Rockford, Ill., July 4, '72; Mus. B., Oberlin, '04. Director, Cornell Coll. Cons., Mt. Vernon, Iowa.

* ——Howard; *enr.* '43-'44 prep.; *fr.* Pittsfield, O.; *d.* Michigan.

Miller, Ida Louisa (Mrs. Albert E. Keeler); *enr.* '75-'79 lit., cons.; *fr.* Grant City, Ia.; Lit., Oberlin, '79. *Addr.* Bozeman, Mont., 801 S. Grand ave.

Miller, Irma; *enr.* '01-'05 coll.; *fr.* Shanesville, O.; *b.* Shanesville, O., July 5, '82; A. B., Oberlin, '05. Teacher, Owosso, Mich., 626 N. Ball st.

———Isabella Jane Brydon; *enr.* '67-'70 prep.; *fr.* Amherst, O.; *b.* Pittsburg, Pa., Mar. 6, '45. *Addr.* Amherst, Ohio.

———Isaiah; *enr.* '55-'56 prep.; *fr.* Cincinnati, O.—*x.*

Miller, James Blaine; *enr.* '99-'03 coll.; *fr.* West Mill Creek, Pa.; *b.* West Mill Creek, Pa., Oct. 30, '83; A. B., Oberlin, '03. Ass't Coast and Geodetic Survey, Manila, Philippine Islands.

———James C.; *enr.* '85-'88 prep., '88-'90 coll.; *fr.* Fremont, O.; *b.* Fremont, O., Mar. 4, '68; *m.* Mary M. Green, July 23, '03; A. B., Findlay Coll., '96; A. B., Wooster Univ., '03. Farmer, Fremont, Ohio, R. F. D. 1.

———James Richardson; *enr.* '04-'06 acad.; *fr.* Cleveland, O.—*x.*

———Jane Hanna; *enr.* '06-'07 cons.; *fr.* N. Amherst, O.; *b.* North Amherst, O., Mar. 25, '86. *Addr.* North Amherst, Ohio.

———Jeanette; *enr.* '63-'64 prep.; *fr.* Avon, O. *Addr.* Beach Park, Ohio.

———Jennie Pearl; *enr.* '04-'05 acad.; *fr.* Shelby, O.—*x.*

Miller, Jessie Alice (Mrs. Howard L. Edgerton); *enr.* '96-'00 coll.; *fr.* Cadillac, Mich.; *b.* Chicago, Ill., Nov. 27, '77; *m.* Jan. 1, '02; Ph. B., Oberlin, '00. *Addr.* Cadillac, Mich., 730 E. Division st.

———Jessie Madge; *enr.* '02-'07 cons.; *fr.* Oberlin, O. *Addr.* Oberlin, Ohio.—*y.*

Miller, Jessie Marie (Mrs. Ernest C. Peck); *enr.* '98-'99 coll.; *fr.* Rock Rapids, Ia.; S. B., Oberlin, '99. *Addr.* Perth, N. Dak.

———John; *enr.* '44-'46 prep.; *fr.* Guilford, O.—*x.*

* ——John Carr; *enr.* '53-'54 prep.; *fr.* Russel, O.; *d.* Chester Cross Roads, O., '56.

* *Miller, John Edwin;* *enr.* '54-'56 prep., '56-'60 coll., '60-'61 sem.; *fr.* Greentown, O.; *d.* St. Paul, Minn., Sept. 25, '82; A. B., Oberlin, '60, A. M., '63.

Miller, John Frederick; *enr.* '07-'08 coll.; *fr.* Dayton, O.; *b.* Chambersburg, Pa., July 23, '83; A. B., Oberlin, '08. *Addr.* Dayton, Ohio, 108 S. Perry st.

———John Kunkelman; *enr.* '07-'08 cons.; *fr.* Sharon, Pa.; *b.* Greenville, Pa., Aug. 9, '87. Student, Oberlin Conservatory; Home: Sharon, Pa., 21 B st.

———John Sherman; *enr.* '77-'78 cons.; *fr.* Ellsworth, O.—*x.*

——John Wesley; *enr.* '89-'90 prep.; *fr.* Summit, O.—*x.*

Miller, Joseph Richardson, Jr.; *enr.* '94-'96 acad., '96-'00 coll., '01-'02 p. g.; *fr.* North Amherst, O.; *b.* North Amherst, O., Oct. 20, '77; *m.* Edna B. More, Oct. 16, '04; A. B., Oberlin, '00. Mechanical engineer, Pittsburgh, Pa., 5538 Homer st. E. E.

Miller, Josephene Isabella; *enr.* '95-'99 coll., '99-'00, '00-'01 su.; *fr.* Cleveland, O.; *b.* Cleveland, O.; Ph. B., Oberlin, '99. Teacher, Cleveland, Ohio, 1794 W. 50th st.

* ——Julia A. (Mrs. Stanford Lampman); *enr.* '58-'59, '63-'64 prep.; *fr.* Avon, O.; *d.* Lorain, O., '05.

———Julia E.; *enr.* '64-'65 prep.; *fr.* Newton Falls, O.; *b.* Newton Falls, O., Oct. 21, '48. *Addr.* Newton Falls, Ohio.

* ——Ludwig G.; *enr.* '56-'58, '60-'61 prep.; *fr.* Margaretta, O.; *d.* Battle of Shiloh, Tenn., '62.

——Laura; *enr.* '92-'93 acad.; *fr.* Scottsville, N. Y.—*x.*

——Lenore; *enr.* '91-'92 prep.; *fr.* Rockford, Ill.—*x.*

——Levi L.; *enr.* '59-'62 prep., '62-'64 coll.; *fr.* Greentown, O.; *b.* Greentown, O., July 22, '42; *m.* Marcia L. Bostwick, Sept. 30, '74. *Addr.* Canton, Ohio, 928 N. Market st.

——Louis Verner; *enr.* '83-'85 prep.; *fr.* Freedom, O. *Addr.* Garrettsville, Ohio.

——Louisa Willimina (Mrs. J. Wesley Sick); *enr.* '80-'81 prep.; *fr.* Brownhelm, O.; *b.* Brownhelm, O., Mar. 10, '60; *m.* Mar. 19, '91. *Addr.* Dorset, Ohio, R. F. D. 2.

——Louise Hannah; *enr.* '89-'91 prep.; *fr.* Mexico, Mo.—*x.*

Miller, Lucian Isaac; enr. '98-'06 acad., coll., '06-'07 su.; *fr.* Helena, Ark.; A. B., Oberlin, '06. Real estate, Helena, Ark., 405 Columbia st.

——Lucile Miriam (Mrs. Howard E. Shimer); *enr.* '03-'04 acad., cons.; *fr.* Doylestown, O.; *b.* Doylestown, O., Nov. 3, '86; *m.* June 28, '06. *Addr.* Nazareth, Pa.

Miller, Lucius Samuel; enr. '00-'04 coll.; *fr.* Crookston, Minn.; *b.* Waukesha, Wis., Oct. 31, '80; A. B., Oberlin, '04. Insurance, Crookston, Minn., 101 S. Broadway.

——M. Ethel; *enr.* '94-'95 art; '96-'97 cons., art; *fr.* White Pigeon, Mich.—*x.*

——Mabel (Mrs. James W. Wilson); *enr.* '95-'97 acad.; *fr.* Belle Valley, Pa.; *b.* Belle Valley, Pa., Feb. 9, '77; *m.* Feb. 6, '08. *Addr.* Bradentown, Fla.

* ——Mamie Anna; *enr.* '89-'90 lit., '90-'91 coll.; *fr.* Mexico City, Mex.; *d.*, 1894.

——Margaret R.; *enr.* '52-'53 lit.; *fr.* Mansfield, O.—*x.*

——Maria; *enr.* '54-'55 prep.; *fr.* Port Clinton, O.—*x.*

* ——Marion Margarette; *enr.* '97-'98 acad.; *fr.* Independence, O.; *d.* Royalton, O., Dec. 19, '72.

——Marion N.; *enr.* '71-'73 prep.; *fr.* Royalton, O.—*x.*

——Martha Amelia (Mrs. William L. Seith); *enr.* '87-'90 prep.; *fr.* Brownhelm, O.; *b.* Brownhelm, O., Sept. 16, '68; *m.* Mar. 29, '94. *Addr.* Pittsburgh, Pa., 486 Graham st.

Miller, Martha Anne (Mrs. Arthur J. Harvey); *enr.* '96-'00 coll., '99-'00 art; *fr.* Cleveland, O.; *m.* Aug. 28, '07; A. B., Oberlin, '00. *Addr.* San Juan, Porto Rico, Box 1155.

——Martha Catharine (Mrs. Ernest J. Seith); *enr.* '88-'92 prep.; *fr.* Brownhelm, O.; *b.* Brownhelm, O., Dec. 9, '71; *m.* Sept. 19, '00. *Addr.* Cleveland, Ohio, 10742 Churchill st.

* ——Martha Huntington (Mrs. E. B. Haskell); *enr.* '89-'91 coll.; *fr.* Cedar Falls, Ia.; *d.* Salonica, Turkey, May 4, '03.

——Martha Ruth; *enr.* '91-'94, '97-'98 coll.; *fr.* Oberlin, O.; *b.* Austinburg, O., Feb. 17, '69. Teacher, Meadville, Pa., 296 Loomis st.

——Mary (Mrs. R. M. Goodwin); *enr.* '53-'54 prep.; *fr.* Aurora, Ill. *Addr.* Union Pier, Mich.

——Mary; *enr.* '72-'73 cons.; Fostoria, O.—*x.*

——Mary Anne; *enr.* '97-'02 acad., cons., '06-'07 cons.; *fr.* North Amherst, O.; *b.* North Amherst, O., Feb. 28, '82. *Addr.* North Amherst, Ohio.

Miller, Mary Catherine; enr. '85-'86 prep., '86-'90 coll., '99-'00 cons.; *fr.* Cleveland, O.; A. B., Oberlin, '90. Teacher, Cleveland, Ohio, 1794 W 50th st.

——Mary E.; *enr.* '64-'65 prep.; *fr.* Birmingham, O. *Addr.* Birmingham, Ohio. —*y.*

——Mary Ethel; *enr.* '96-'97 cons.; *fr.* Elkhart, Ind.—*x.*

——Mary Eva; *enr.* '91-'93 cons.; *fr.* Cedar Falls, Ia.; *b.* Cedar Falls, Ia., Nov. 30, '69. *Addr.* Cedar Falls, Iowa, 1204 Clay st.

——Mary J.; *enr.* '65-'66 prep.; *fr.* Cincinnati, O.—*x.*

——Mary Lilly (Mrs. Louis Ambler); *enr.* '99-'00 acad.; *fr.* Lebanon, Pa. *Addr.* Cannon, Conn.

——Matilda Rebecca (Mrs. John Muggy); *enr.* '78-'81 lit.; *fr.* Vine Ridge, O.; *b.* Danbury, O., May 5, '62; *m.* Dec. 7, '87. *Addr.* Port Clinton, Ohio.

——Maude; *enr.* '05-'06 cons.; *fr.* New Berlin, O. *Addr.* New Berlin, Ohio.

———Maude Alice; *enr.* '03-'04 cons.; *fr.* Kenton, O.—*x*.

* *Miller, Nannie Keith* (Mrs. John D. Nutting); *enr.* '79-'83 lit., '83-'85 cons.; *fr.* Oberlin, O.; *d.* Wauseon, O., July 6, '85; Lit., Oberlin, '83.

———Olive Phelps (Mrs. — Benedict); *enr.* '75-'78 lit., cons.; *fr.* Grant City, Ia. *Addr.* New York, N. Y.—*y*.

———Oliver Chauncey; *enr.* '98-'00 acad., '99-'00 art; *fr.* Scottville, N. Y. *Addr.* Scottville, N. Y.

———Orpha Burdella; *enr.* '06-'07 coll.; *fr.* Roanoke, Ind.; *b.* Basil, O., Feb. 27, '84; A. B., Central Coll., '06. Teacher, Huntington, Ind.

———Oscar Benton; *enr.* '74-'75 cons.; *fr.* Germano, O.; *b.* Harrison Co., O., Dec. 29, '49; *m.* Mary E. Kail, Dec. 25, '79; S. B., Ohio Coll., Hopedale, O.; 72, A. B., '84. Superintendent, High School, Germano, Ohio.

———Oscar Benton; *enr.* '07-'08 cons.; *fr.* Germano, O. *Addr.* Germano, Ohio.

———Paul Drennan; *enr.* '06-'08 coll., cons.; *fr.* Steelton, Pa.; *b.* Steelton, Pa., Oct. 16, '87. Student, Oberlin College; Home: Steelton, Pa., 180 S. Second st.

———Pell; *enr.* '63-'64 prep.; *fr.* Medina, O.—*x*.

———Perry; *enr.* '71-'72 cons.; *fr.* Fairfield, O. *Addr.* Greenwich, Ohio.

———Pinkey Thomas; *enr.* '83-'85 prep.; *fr.* Evansville, Ind.—*x*.

Miller, R. T., Jr.; enr. '87-'91 coll.; *fr.* Scottsville, N. Y.; *b.* Scottsville, N. Y., Feb. 23, '67; Ph. B., Oberlin, '91, A. M., '98; LL. B., Harvard, '96. President, school, Chicago, Ill., 5758 Drexel ave.

———Rachel (Mrs. — Talbert); *enr.* '49-'50 prep.; *fr.* Huntington, O. *Addr.* Cottonwood Falls, Cal.

———Rachel Marie; *enr* '01-'02 cons., '02-'04 coll.; *fr.* Canton, Ill.; *b.* Springfield, Ill., Jan. 23, '83; Hahnemann Hospital, Chicago, '08. Graduate Nurse, Chicago, Ill., 3608 Lake ave.

———Reuben Adam; *enr.* '96-'97 acad.; *fr.* Brownhelm, O. *Addr.* Amherst, Ohio, R. F. D. 3.

———Rosetta Catharine; *enr.* '80-'81, '89-'90 prep.; *fr.* Brownhelm, O.; *b.* Brownhelm, O., Apr. 28, '61. Nurse, Pittsburgh, Pa., 486 Graham st.

———Royal Ransom; *enr.* '93-'95 acad.; *fr.* Scottsville, N. Y.; *b.* Scottsville, N. Y., May 28, '73; A. B., Harvard, '99; D. B., Cambridge Theological Sch., '05. Minister, New York, N. Y., 211 W. 71st st.

* ——Russell S.; *enr.* '64-'65 prep.; *fr.* Attica, O.; *d.* Nov. 26, '88.

———Ruth Adaline; *enr.* '07-'08 coll.; *fr.* East Akron, O.; *b.* Manchester, O., Apr. 19, '89. Student, Oberlin College; Home: East Akron, Ohio, R. F. D. 21.

———Ruth Bethans; *enr.* '03-'04 cons.; *fr.* Janesville, Wis. *Addr.* Janesville, Wis.—*y*.

———Samuel; *enr.* '51-'55 prep.; *fr.* Port Washington, O.—*x*.

Miller, Samuel David; enr. '92-'95 sem.; *fr.* Kalona, Ia.; Sem., Oberlin, '95. Minister, Rensselaer, N. Y., 1527 Third st.

———Samuel Edwin; *enr.* '53-'54 prep., '55-'56 coll.; *fr.* Attica, O.; *b.* Attica, O., Feb. 15, '40; *m.* Jennet Ferson, June 23, '70; A. B., Antioch Coll., '60, A. M., '74. *Addr.* Michigan City, Ind., 220 E. Eighth st.

———Samuel S.; *enr.* '51-'52 prep.; *fr.* Jackson, O.—*x*.

———Samuel Warren Jr.; *enr.* '06-'08 acad.; *fr.* Denver, Colo.; *b.* Rico, Colo., Apr. 14, '88. Student, Oberlin Academy; Home: Denver, Colo., 1273 Vine st.

———Sarah M.; *enr.* '70-'72 cons.; *fr.* Oberlin, O.—*x*.

———Sidney Leon; *enr.* '03-'04 acad., cons.; *fr.* Doylestown, O.; *b.* Doylestown, O., Apr. 5, '85. Teacher, Doylestown, Ohio.

———Silas Mordecai; *enr.* '99-'01, '02-'03 acad., '03-'05 art; *fr.* Groton City, N. Y.; *b.* Virgil, N. Y., Sept. 4, '79; Priv., 1st Cavalry, Ill. N. G., '06-'08. Commercial artist, Chicago, Ill., 462 N. Clark st.

———Solomon; *enr.* '59-'60 prep.; *fr.* Greentown, O.—*x*.

———Thenie E.; *enr.* '06-'07 cons.; *fr.* Longmont, Colo.; *b.* Idaho Springs, Colo., Feb. 16, '87. Music teacher, Longmont, Colo., 525 Pratt st.

———Thomas Cassius; *enr.* '81-'83 prep.; *fr.* West Mill Creek, Pa.; *b.* West Mill Creek, Pa., Dec. 3, '55; *m.* Emma J. Lewis, Aug. 13, '82; M. E. D., State Normal, Edinboro, Pa., '80; Supt. Schools, Erie Co., Pa., '89-'96. Attorney-at-Law, Erie, Pa., 710 State st.

———Thomas Cassius Jr.; *enr.* '07-'08 coll.; *fr.* Erie, Pa.; *b.* Erie, Pa., Aug. 12, '91. Student, Oberlin College; Home: Erie, Pa., 710 State st.

———Ulysses Daniel; *enr.* '93-'94 cons.; *fr.* Tub, Pa.—*x*.

———Walter Sapp; *enr.* '99-'00 cons.; *fr.* Danville, O.—*x*.

* ——Wells W.; *enr.* '58-'60 prep.; *fr.* Castalia, O.; *d.* Castalia, O., Apr. 8, '06.

———Wesley J.; *enr.* '58-'60 prep.; *fr.* Birmingham, O.; *b.* Erie Co., O., Mar. 1, '41; *m.* Abbie E. Hasbrook, Mar. 6, '66; J. P., '68-'90; Tp. supervisor, Bethany, Mich., '85-'98; Tp. Treas., '06-'07. Farmer, Breckenridge, Mich., R. F. D. 4.

———William Jr.; *enr.* '57-'58 prep.; *fr.* Attica, O. *Addr.* Tulsa, Okla.—*y*.

———William G.; *enr.* '75-'79 prep., '79-'80 coll.; *fr.* Port Clinton, O.; *b.* Danbury, O., Dec. 13, '59; *m.* Lydia E. Reitz, Jan. 21, '92. Fruit grower, Danbury, Ohio.

———William Raymond; *enr.* '91-'94 acad., '94-'95 coll.; *fr.* Doylestown, O.; *b.* Doylestown, O., Mar. 6, '75; *m.* Mary B. Williams, Oct. 18, '99; M. E., Cornell Univ., '99. Company sec'y and treas., Doylestown, Ohio.

———William Tell *enr.* '85-'88 prep., '88-'90 coll.; *fr.* Fremont, O.; *b.* Fremont, O., May 7, '64; *m.* Bessie M. Grosjean, July 7, '02; A. B., Wooster Univ., '02. Superintendent of schools, Belle Center, Ohio.

Miller, Willis Jay; enr. '91-'94 acad., '94-'97 sem.; *fr.* New London, O.; *b.* Huron Co., O., Apr. 22, '65; *m.* Joanna A. Allen, Aug. 28, '98; Sem., Oberlin, '97. Secretary, Y. M. C. A., Gibson, Ind.

Millhaem, Romona; *enr.* '05-'06 acad., cons.; *fr.* Miles, Ia.; *b.* Miles, Ia., Feb. 1, '88. Student, Miles, Iowa.

Milligan, Albert Walter; *enr.* '97-'98 acad.; *fr.* Chicago, Ill.—*x*.

* *Milligan, James Porter; enr.* '86-'89 sem.; *fr.* Avlon, O.; *d.* Columbus, O., Jan. 17, '99; Sem., Oberlin, '89; A. B., Ohio State Univ., '86.

Millikan, Allan Fairchild; enr. '86-'87 prep., '87-'90 coll.; *fr.* Maquoketa, Ia.; *b.* Wheaton, Ill., May 6, '66; *m.* Mary Plumb, June 25, '95; Ph. B., Oberlin, '90. Company sales manager, Chicago, Ill., 82 Michigan ave.

Millikan, Mabel Aurelia (Mrs. Robert E. Brown); *enr.* '96-'97 acad., '97-'01 coll., '99-'00 cons.; *fr.* Anamosa, Ia.; *b.* Maquoketa, Ia., Nov. 20, '77; *m.* June 23, '04; A. B., Oberlin, '01. *Addr.* New Haven, Conn., 303 Lexington ave.

Millikan, Marjorie Avis (Mrs. George M. Johnson); *enr.* '93-'94 acad., '94-'98 coll.; *fr.* Anamosa, Ia.; *b.* McGregor, Ia., May 2, '74; *m.* June 23, '04; A. B., Oberlin, '98. *Addr.* Marshalltown, Iowa.

Millikan, Mary Grace (Mrs. John H. Behr); *enr.* '91-'92 prep., '92-'95 coll.; *fr.* Mason City, Ia.; *b.* Morrison, Ill., Dec. 25, '71; *m.* June 25, '01; A. B., Oberlin, '95. Teacher, Maquoketa, Iowa.

Millikan, Max Frank; enr. '90-'94 coll.; *fr.* Wichita, Kan.; *b.* Morrison, Ill., Mar. 10, '70; A. B., Oberlin, '94; LL. B., N. Y. Law Sch., '99; Priv., Co. I, 7th Reg., N. Y. N. G., Oct. '03—. Lawyer, New York, N. Y., 62 Cedar.

Millikan, Robert Andrews; enr. '86-'87 prep., '87-'91 coll., '91-'93 p. g.; *b.* Morrison, Ill., Mar. 22, '68; *m.* Greta F. Blanchard, Apr. 10, '02; A. B., Oberlin, '91, A. M., '93; Ph. D., Columbia, '95. Professor, University of Chicago, Chicago, Ill.

Millikan, Silas Franklin; enr. '53-'55 coll., '56-'59 sem.; *fr.* Lyndon, Ill.; *b.* Freedom, O., Sept. 8, '34; *m.* Mary J. Andrews, Sept. 13, '64; A. B., Oberlin, '55, A. M., '58, Sem., '59. Minister, Maquoketa, Iowa.

* Millikin, George; *enr.* '58-'59 prep.; *fr.* Warren, O.; *d.* Cleveland, O., Feb. 27, '64.

* Milliman, George Elmer; *enr.* '84-'85 coll.; *fr.* Lakeville, N. Y.; *d.* Rochester, N. Y., June 16, '06.

———Loren Douglass; *enr.* '84-'86 prep., '86-'87 coll.; *fr.* Lakeville, N. Y.—*x*.

* Millman, Lucy (Mrs. Edward M. Butler); *enr.* '86-'88 prep.; *fr.* Milan, O.; *d.* Milan, O., Mar. 2, '04.

Mills, Abbie Huntington (Mrs. Joseph H. Paddack); *enr.* '77-'78 prep.; *fr.* North Ridgeville, O.; *b.* North Ridgeville, O., Jan. 4, '61; *m.* May 3, '84. *Addr.* Elyria, Ohio, R. F. D. 1.

———Ada Terrill (Mrs. George S. Brown); *enr.* '77-'78, '79-'81 lit.; *fr.* Shawville, O.; *b.* North Ridgeville, O., June 23, '60; *m.* Feb. 15, '93. *Addr.* Grand Rapids, Mich., 15 Eureka ave.

———Alice Bertha; *enr.* '00-'01, '02-'04, cons.; *fr.* Marysville, O. *Addr.* Marysville, Ohio.

Mills, B. Bradford; enr. '89-'92, '95-'00 cons., '89-'91 prep.; *fr.* Oberlin, O.; *b.* Apr. 5, '73; *m.* Lucy L. Upp, Aug. 8, '94; Cons., Oberlin, '00, Mus. B., '06. Director, Toledo Conservatory, Toledo, Ohio.

———Burt Scott; *enr.* '82-'83 prep.; *fr.* Chicago, Ill.—*x.*

———Charles; *enr.* '66-'67 prep.; *fr.* Brighton, O.; *b.* Brighton, O., Jan. 31, '50; *m.* Saria E. Haggerty, Sept. 5, '75. Farmer, New London, Ohio.

Mills, Charles Francis Henry; enr. '92-'97 cons.; *fr.* Otsego, Mich.; *b.* Otsego, Mich., July 8, '75; *m.* Mabelle A. Gibson, Aug. 23, '99; Cons., Oberlin, '99, Mus. B., '06. Professor, Sch. of Mus., Univ. of Neb., Lincoln, Neb., 928 E. st.

Mills, Charles Smith; b. Brockton, Mass., Jan. 17, '61; *m.* Alice Morris, June 17, '85; D. D., Oberlin, '01; A. B., Amherst, '82; Andover Sem., '85; D. D., Amherst, '07. Minister, St. Louis, Mo., Union and Kensington aves.

———Clara May (Mrs. — Heffron); *enr.* '79-'80 cons.; *fr.* Chester Cross Roads, O. *Addr.* Cleveland, Ohio, 2261 E. 87th st.

———Daniel; *enr.* '66-'67 prep.; *fr.* Brighton, O. *Addr.* Iowa Falls, Iowa.—*y.*

* ——David A.; *enr.* '45-'47 prep.; *fr.* Ridgeville, O.; *d.* Ridgeville, O

———Edwin R.; *enr.* '37-'38, '39-'40 prep.; *fr.* Oberlin, O. *Addr.* Marshall, Mich.

———Elias Ezekiel; *enr.* '92-'93 acad.; *fr.* Oak Park, Ill.—*x.*

———Ellen (Mrs. Levi E. Day); *enr.* '65-'66 prep.; *fr.* Pittsfield, O.; *b.* Pittsfield, O., Dec. 5, '48; *m.* Mar., '68. *Addr.* Clinton Falls, Minn.

———Ellen M.; *enr.* '58-'59 prep.; *fr.* Carlisle, O.—*x.*

* ——Eloise Lawrence; *enr.* '89-'90 prep., cons.; *fr.* Marietta, O.; *d.* Colorado Springs, Colo., June 17, '95.

* ——Emma Elizabeth (Mrs. Finlay McKercher); *enr.* '80-'87 cons., '80-'82, '84-'85, '86-'87 acad.; *fr.* Portville, N. Y.; *d.* Clear Lake, Ia., Feb., '98.

———Fannie C. (Mrs. — Beebe); *enr.* '67-'70 prep.; *fr.* Oberlin, O. *Addr.* Elyria, Ohio.

———Frank H.; *enr.* '69-'70 prep.; *fr.* Laporte, Ind.—*x.*

———Grace Erma (Mrs. C. S. Fries); *enr.* '92-'93 acad., '93-'94 cons.; *fr.* Columbus, O. *Addr.* Fort William McKinley, Rizal, P. I.

———Harriet E. (Mrs. George Gillett); *enr.* '54-'55 prep.; *fr.* Pittsfield, O. *Addr.* Pittsfield, Ohio.

Mills, Henry; enr. '46-'49 coll., '50-'51 sem.; *fr.* Eckford, Mich.; *b.* Kingsville, O., May 21, '28; *m.* Lusina Strong, Jan. 1, '50; A. B., Oberlin, '49; Andover Sem., '54. Minister, Canton, Ill., 226 W. Chestnut st.

* ——Hugh; *enr.* '46-'47 prep.; *fr.* Ridgeville, O.; *d.* North Ridgeville, O., Oct. 18, '98.

———I. B.; *enr.* '74-'75 prep.; *fr.* Nelson, O.—*x.*

———Jane S.; *enr.* '46-'47 lit.; *fr.* Fitchville, O.—*x.*

* ——Janett K. (Mrs. Peter Aldrich); *enr.* '40-'42 prep., '42-'44 lit.; *fr.* Florence, O.; *d.* Gladstock, Ia., July 3, '50.

Mills, Jerome Dolson; enr. '72-'75 coll., '75-'77 sem., '76-'77 cons.; *fr.* Canton, Ill.; *b.* Andover, Mass., Dec. 27, '52; A. B., Oberlin, '75. Secretary, Minn. State Bd. of Control, St. Paul, Minn., 29 Capitol st.

* ——Joseph; *enr.* '37-'38, '39-'40 prep., '45-'48 coll.; *fr.* Oberlin, O.; *d.* St. Louis, Mo., May 16, '76.

* ——Julia; *enr.* '35-'36 prep.; *fr.* Hudson, O.; *d.* Medicine Lodge, Kan., Mar., '98.

———Julia G. (Mrs. — Seeley); *enr.* '64-'65, '68-'70 prep.; *fr.* Nashville, Tenn.

* *Mills, Lewis; enr.* '35-'36, '38-'39 sem.; *fr.* Oberlin, O.; *d.* Ionia, Mich., Apr. 10, '72; Sem., Oberlin, '38.

———Libbie S. (Mrs. Fred L. Loud); *enr.* '72-'74 prep., cons.; *fr.* Elyria, O.; *b.* Watertown, N. Y., Mar. 16, '57; *m.* May 13, '94. *Addr.* Chicago, Ill., 1151 Grenshaw st.

———Lillian Elizabeth; *enr.* '83-'85 prep.; *fr.* Oberlin, O.—*x.*

*—— Lucius; *enr.* '34-'36 sem.; *fr.* Hudson, O.; *d.* Bloomington, Ill., '79.

* ——Maitland H.; *enr.* '68-'72 prep.; *fr.* Ridgeville, O.; *d.* Ridgeville, O.

———Mary Ann; *enr.* '47-'51 lit.; *fr.* Brighton Can.—*x.*

* *Mills, Mary Elizabeth;* (Mrs. Magnus Wetterling); *enr.* '57-'62 lit.; *fr.* Ionia, Mich.; *d.* Ionia, Mich., Jan. 19, '00; Lit., Oberlin, '62.

Mills, Mrs. Mary Wooster; enr. '81-'85 coll.; *fr.* Addison, N. Y.; *b.* Naugatuck, Conn., July 26, '56; *m.* Oct. 16, '79; A. B., Oberlin, '85, A. M., '91; A. B., Wooster, '85, A. M., '88. Principal, Schauffler Missionary Tr. Sch., Cleveland, Ohio, 5111 Fowler ave. S. E.

———Maud Estelle (Mrs. Henry W. Cargill); *enr.* '01-'02 cons.; *fr.* Oberlin, O.; *b.* Elyria, O., Sept. 2, '82; *m.* Dec. 23, '03. *Addr.* Oberlin, Ohio, 273 Oak st.

* ——Mildred Harvey (Mrs. William J. Donaldson); *enr.* '86-'88 prep.; *fr.* North Ridgeville, O.; *d.* Olmsted, O., Oct. 29, '07.

———Sophronia; *enr.* '50-'51 prep.; *fr.* Brighton, Can.—*x.*

———Susan G.; *enr.* '68-'69 prep.; *fr.* Oberlin, O.—*x.*

* ——Theodore Bradt; *enr.* '63-'64 prep.; *fr.* Topeka, Kan.; *d.* New York, N. Y., Sept. 12, '06.

Mills, Walter Thomas; enr. '81-'85 coll.; *fr.* Addison, N. Y.; A. B., Oberlin, '85, A. M., '91; A. M., Wooster Univ., '89. *Addr.* Seattle, Wash., 4130 12th ave. N.

———Willard S.; *enr.* '40-'43 prep.; *fr.* Richland, Mich.—*x.*

———William H.; *enr.* '59-'60 prep.; *fr.* Plainwell, Mich. *Addr.* Steuben, Mich.

Millspaugh, Helen Josephine; enr. '72-'73 prep., '73-'78 lit.; *b.* Clinton, Mich., Jan. 12, '57; L. B., Oberlin, '78. Teacher, Clinton, Mich.

———William Lockwood; *enr.* '87-'89 prep.; *fr.* Middletown, N. Y.; *b.* Toledo, O., May 26, '70. Traveling salesman, Elyria, Ohio, 511 West ave.

Milner, E. P.; *enr.* '62-'63 prep.; *fr.* Leesburg, O.—*x.*

* ——Henry E.; *enr.* '78-'79 prep.; *fr.* Sandusky, O.; *d.* Salt Lake City, Utah, May, '04.

———Sarah J.; *enr.* '57-'58 prep.; *fr.* Huron, O.—*x.*

Milson, John H.; *enr.* '56-'59 prep.; *fr.* Port Hope, Can.—*x.*

Minard, Belle; *enr.* '69-'70 prep.; *fr.* Russia, O. *Addr.* Wellington, Ohio.

* ——John; *enr.* '53-'54 prep.; *fr.* Berlin, O.; *d.* Milan, O.

* Minch, Charles P.; *enr.* '73-'75 prep.; *fr.* Vermilion, O.; *d.* Vermilion, O.

Minds, Eliza Madaleine; *enr.* '04-'05 cons., acad.; *fr.* Ramey, Pa.; *b.* Kendric, Pa., Jan. 2, '76. Teacher, Ramey, Pa.

* Minear, Malinda (Mrs. L. Chasteen); *enr.* '64-'65, '66-'67 prep.; *fr.* Yellow Bud, O.

* *Miner, Alcy Eliza* (Mrs. Jason Downer); *enr.* '50-'51 prep., '51-'55 coll.; *fr.* Sylvania, O.; *d.* '88; A. B., Oberlin, '55.

———Aley Jane (Mrs. — Hyde); *enr.* '82-'86 lit.; *fr.* Sylvania, O. *Addr.* Toledo, Ohio, R. F. D., Station B.

———Almon L.; *enr.* '75-'76 lit.; *fr.* Cornwall, Conn—*x.*

* ——Angie (Mrs. Luke Chapman); *enr.* '68-'69, '70-'71 prep.; *fr.* Huntington, O.; *d.* Huntington, O.

———Bertha Hawthorne; *enr.* '84-'87 cons., '85-'86 lit.; art, '86-'87 art; *fr* Winchester, Ill.; *b.* Waverly, Ill., Aug. 22, '66. *Addr.* Winchester, Ill.

———Caroline (Mrs. Frank C. Du Bois); *enr.* '84-'86 prep., cons.; *fr.* Gurnoe, Wis. *Addr.* Tacoma, Wash., 920 S. Madison ave.

———Charles D.; *enr.* '73-'74 prep.; *fr.* Lima, N. Y.; *b.* Lima. N. Y., July 26, '53; *m.* Emma Thompson, Feb. 4, '74 Farmer, Lima, N. Y.

* ——Charles Elbert; *enr.* '62-'63 prep.; *fr.* Brodhead, Wis.; *d,* Battle of Gettysburg, Pa.; July 3, '63.

Miner, Daniel Irenaeus; enr. '52-'54 prep., '54-'58 coll., '63-'64 sem.; *fr.* Dansville, Ia.; *b.* Chester, O., July 23, '33; *m.* Lydia J. Cooley, May 3, '59; A. B., Oberlin, '58; Priv., Co. I., 55th Reg., O. V. I., Jan.-Apr., '64; 1st Lieut., Co. I, 27th U. S. Colored Troops, Apr., '64-Jan., '65; Capt., Co. I, 23rd U. S. Colored Troops, Jan., '65-Nov., '65. *Addr.* Peking, China, American Board Mission.

———Delia M.; *enr.* '41-'42 prep.; *fr.* New Orleans, La.—*x.*

———E. N.; *enr.* '59-'60 prep.; *fr.* Hoylton, Ill.—*x.*

* ——Edith Maude; *enr.* '03-'04 coll.; *fr.* Tacoma, Wash.; *d.* Oberlin, O., Apr. 20, '04.

———Fred Gleason; *enr.* '88-'90 prep.; *fr.* East Hartford, Conn.—*x.*

* ——Frederick; *enr.* '51-'52, '53-'54 prep.; *fr.* Clarksfield, O.; *d.* New York, N. Y., Sept. 8, '97.

———Frederick Leroy; *enr.* '66-'68, '69-'70 prep., '70-'71 coll.; *fr.* Mayfield, O. *Addr.* South Euclid, Ohio, R. F. D.

———Freeman; *enr.* '53-'54 prep.; *fr.* Berlin, O.—*x.*

* ——George P.; *enr.* '41-'43 prep.; *fr.* Sylvania, O.; *d.* Milwaukee, Wis., '94.

———Harriet S.; *enr.* '59-'60, '69-'70 prep.; *fr.* Hoylton, Ill.—*x.*

———Helen M. (Mrs. Elisha Burdick); *enr.* '46-'47 prep.; *fr.* Scriba, O.

——Helen Thayer; *enr.* '85-'88 prep., cons.; *fr.* Winchester, Ill.; *b.* Winchester, Ill. Head surgical nurse, Jacksonville, Ill., Passavant Hospital.

* ——Hiram; *enr.* '43-'44 prep.; *fr.* Sylvania, O.; *d.* Sylvania, O., Nov. 5, '95.

———I. D.; *enr.* '57-'58 prep.; *fr.* Plymouth, Ind.—*x.*

———Joel Ambrose; *enr.* '57-'58 prep.; *fr.* Hartford, O.; *b.* Brookfield, O., Dec. 25, '41; *m.* Asodore A. Coupbeld, Aug., '01; S. B., Univ. of Chicago, '68, S. M., '71. Publisher, Ann Arbor, Mich., 908 Mary st.

———Josephine H.; *enr.* '46-'47 prep.; *fr.* Oberlin, O.—*x.*

———J. J.; *enr.* '57-'58 prep.; *fr.* Plymouth, Ind.—*x.*

Miner, Lucy Anna (Mrs. Uriah C. Bosworth); *enr.* '58-'60 prep., '61-'65 coll.; *fr.* Oberlin, O.; *b.* Danville, Ia., Aug. 8, '45; *m.* Dec. 10, '70; A. B., Oberlin, '65, A. M., hon., '05. *Addr.* Neosho Falls Kan.

Miner, Luella; *enr.* '78-'80, '80-'84 coll.; *fr.* Bavaria, Kan.; *b.* Oberlin, O., Oct. 30, '61; A. B., Oberlin, '84, A. M., '97. Prin. North China Union Woman's Coll., Peking China, American Board Mission.

———Mabel Cora (Mrs. Lester A. Myers); *enr.* '07-'08 acad., cons.; *fr.* Greensburg, Ind.; *b.* Greensburg, Ind., Aug. 4, '90; *m.* Jan. 8, '08. *Addr.* Greenburg, Ind.

* *Miner, Martha Matilda* (Mrs. John G. Fraser); *enr.* '56-'57 prep., '58-'59, '61-'63 lit.; *fr.* Lima, N. Y.; *d.* East Cleveland, O., July 17, '03; L. B., Oberlin, '63.

———Patrick H.; *enr.* '46-'48 prep.; *fr.* Oberlin, O.—*x.*

* ——Salmon; *enr.* '43-'44 prep.; *fr.* Sylvania, O.; *d.* Sylvania, O., Nov. 26, '89.

* ——Sarah J. (Mrs. Francis Spees); *enr.* '52-'53 prep., '53-'54, '57-'59 lit.; *fr.* Danville, Ia.; *d.* York, Neb., June 10, '80.

———William A.; *enr.* '63-'64 prep., '64-'66 coll.; *fr.* Mayfield, O.; *b.* Portland, Conn., Nov. 24, '39; *m.* Libbie C. Ormsby, Oct. 31, '83; Priv., Co. K, 150th Reg., O. N. G.; Tp. Clk., Mayfield, O., 2 yrs.; Constable, 2 yrs.; Mayor, Collinwood, O., '90-'94; Assessor, 2 yrs.; J. P., 3 yrs.; Councilman, 1 yr.; Town Trustee, 1 yr. Lumber, Collinwood, Ohio, 699 Case st.

Minert, Maud; *enr.* '04-'05 cons.; *fr.* Waukon, Ia.; *b.* Waukon, Ia., Mar. 5, '85. Music teacher, Waukon, Iowa.

* Minich, Elva; *enr.* '91-'92 prep.; *fr.* Venango, Pa.; *d.* Venango, Pa., '02.

Minier, David S.; *enr.* '53-'54 prep.; *fr.* Cincinnati, O.—*x.*

———Frances Elizabeth (Mrs. Charles B. Thomas); *enr.* '87-'91 cons.; *fr.* Oberlin, O. *Addr.* Sunfield, Mich.

———Harriet Almira (Mrs. S. B., Hammond); *enr.* '87-'89 cons.; *fr.* Oberlin, O. *Addr.* Velva, N. Dak., R. F. D. 2.

———Laura Melinda; *enr.* '75-'77 prep.; *fr.* Oberlin, O.—*x.*

Minkler, Cora Belle (Mrs. Bion L. Shaw); *enr.* '91-'92 cons.; *fr.* Berlin Heights, O.; *b.* Berlin Heights, O., Aug. 21, '74; *m.* Dec. 19, '97. Music teacher, Norwalk, Ohio, 9 Ford ave.

———George Webster; *enr.* '61-'62, '67-'69 prep., '69-'70 cons.; *fr.* Florence, O. *Addr.* Vancouver, Wash.

* ——James Delzon; *enr.* '61-'62, '68-'69 prep.; *fr.* Florence, Ohio; *d.* Centralia, Wash., Apr. 17, '95.

———Lucy L.; *enr.* '49-'50 prep.; *fr.* Berlin, O.—*x.*

Minney, Sarah Ann; *enr.* '80-'81 prep.; *fr.* Tippecanoe, O.—*x.*

Minnich, Charles Summer; *enr.* '79-'80 prep.; *fr.* Gratiot, O.; *b.* Ohio, June 11, '59; *m.* Belle N. Stauffer, Mar. 3, '86; M. D., Ohio Med. Coll., '84. Physician, Palmer, Neb.

———Daniel; *enr.* '70-'72 prep.; *fr.* Gratiot, O. *Addr.* Zanesville, Ohio, R. F. D.

———Solomon; *enr.* '42-'43 prep.; *fr.* Bucyrus, O.—*x.*

Minnick, Edith May (Mrs. Silas E. Clark); *enr.* '95-'96 cons.; *fr.* Kewanee, Ill.; *b.* Kewanee, Ill., Nov. 22, '73; *m.* July 3, '00. *Addr.* Green Bay, Wis., 607 S. Van Buren st.

Minnis, Henry; *enr.* '84-'86 prep.; *fr.* Tunstall's, Va.—*x.*

Minns, Orpha Rachel; *enr.* '00-'03 cons.; *fr.* Lodi, O.; *b.* Lodi, O., Nov. 8, '76. *Addr.* Alamogordo, N. Mex., R. R. Hospital.

Minor, Alice; *enr.* '94-'95, '96-'97 cons.; *fr.* New London, O. *Addr.* Cleveland, Lakeside Hospital.

Minor, Dabney Davis; enr. '84-'86 prep., '90-'91, '93-'97 coll.; *fr.* Charlottesville, Va.; A. B., Oberlin, '97. *Addr.* Indianapolis, Ind., 625 W. North st.

———Laura Estelle; *enr.* '07-'08 cons., acad.; *fr.* Cleveland Heights, O.; *b.* Cleveland Heights, O., Oct. 16, '90. Student, Oberlin Conservatory; Home: Cleveland, Ohio, Cleveland Heights.

* *Minor, Lawrence Washburne; enr.* '39-'41, '42-'46 prep., '46-'50 coll.; *fr.* Oberlin, O.; *d.* Alta Vista, Tex., Nov. 5, '80; A. B., Oberlin, '51, A. M., '73.

* ——Nelson; *enr.* '49-'50 prep.; *fr.* Hartland, O.; *d.* Vermilion, S. Dak., Oct. 23, '79.

Minott, Hattie; *enr.* '61-'62 lit.; *fr.* Oberlin, O.—*x.*

Minthon, Hiram P.; *enr.* '41-'43 prep.; *fr.* Amherst, O.; *d.* Amherst, O.

Minton, Alice Josephine (Mrs. Frederick S. Smedley); *enr.* '73-'74 prep., '75-'76 cons.; *fr.* Tontogany, O.; *b.* Plain Tp., O., Mar. 8, '54; *m.* Oct. 23, '77. *Addr.* Berea, Ohio, 87 Adams st.

* *Minton, Benjamin Woodbury; enr.* '75-'76, '80-'83 prep., '86-'87 coll., cons.; *fr.* Tontogany, O.; *d.* Toledo, O., Jan. 28, '97; A. B., Oberlin, '87, A. M., '92; M. D., Toledo Med. Coll., '92.

———Ellen Bartlett (Mrs. Basil P. Carr); *enr.* '80-'83 prep.; *fr.* Tontogany, O. *Addr.* Cascade, Mont., R. F. D. 1.

———Frederick Pettengill; *enr.* '72-'73 prep.; *fr.* Tontogany, O.; *b.* Bowling Green, O., Mar. 16, '53; *m.* Lettitia C. Gustin, Mar. 25, '80; M. D., Univ. of Louisville, '93. Physician, East Toledo, Ohio. 306 Paine ave.

———Henry Martin; *enr.* '80-'83 prep.; *fr.* Bowling Green, O.; *b.* Bowling Green, O., Aug. 20, '60; *m.* Cora M. Woodfield, Sept. 3, '00. Farmer, Friday Harbor, Wash.

———Mrs. Ida; *enr.* '86-'87 lit., art, '87-'88 lit.; *fr.* Oberlin, O. *Addr.* Toledo, Ohio, 2928 Fulton st.

———Jacob David; *enr.* '82-'83 prep.; *fr.* Bowling Green, O.; *b.* Bowling Green, O., Aug. 13, '63; *m.* Miriam M. Lee, June 4, '88. Insurance, loans, Enid, Okla., 102 Stephenson Bldg.

———Lillie C. (Mrs. Henry A. Ross); *enr.* '73-'74 prep.; *fr.* Tontogany, O.; *b.* Bowling Green, O., Jan. 1, '56; *m.* Sept. 9, '80. *Addr.* Wichita, Kan., 829 Waco st.

———Martha (Mrs. Clifton A. Green); *enr.* '85-'86 cons.; *fr.* Lebanon, Ky. *Addr.* Springfield, Ky.

———Mehitabel Charlotte (Mrs. Thaddeus W. Hermans); *enr.* '73-'74 prep.; *fr.* Tontogany, O. *Addr.* Evanston, Ill., 1216 Judson ave.

Minton, Minnie (Mrs. Robert B. Cregor); *enr.* '80-'82 prep., cons., '81-'85 lit.; *fr.* Tontogany, O.; *b.* Tontogany, O., Nov. 27, '60; *m.* Apr. 13, '89; Lit., Oberlin, '85. *Addr.* Lebanon, Ky., R. F. D. 3.

* *Minton, Philetta Willison; enr.* '96-'98 p. t.; *fr.* Anna, Ill.; *d.* Thomasville, Ga., Apr. 5, '99; P. T., Oberlin, '98.

Minzey, William Lee; *enr.* '88-'89 sem.; *fr.* Bellevue, O. *Addr.* Norwalk, Ohio.

Miskimen, Bessie; *enr.* '05-'06 cons., acad.; *fr.* Newcomerstown, O. *Addr.* Newcomerstown, Ohio, R. F. D. 3.

——Edna (Mrs. Joseph A. Slingluff); *enr.* '94-'95 cons.; *fr.* Canal Dover, O.; *b.* Newcomerstown, O., Feb. 10, '78; *m.* Nov. 21, '01. *Addr.* Cambridge, Ohio, 711 Stewart ave.

———Jeannette Edna; *enr.* '95-'96 art; *fr.* Oberlin, O.—*x.*

———Lockey; *enr.* '95-'96, '98-'99 acad.; *fr.* Oberlin, O.—*x.*

Miskovsky, Louis Francis; enr. '86-'91 sem.; *fr.* New York, N. Y.; *b.* Kuttenberg, Bohemia, Apr. 1, '63; *m.* Mary I. Pirie, July 20, '95; Sem., Oberlin, '91, A. M., '92; S. B., Coll. of City of N. Y., '84. Professor, Oberlin Sem., Prin. Slavic Dep't, Oberlin, Ohio, 188 W. Lorain st.

Mitchel, Eliza; *enr.* '52-'53 lit.; *fr.* China, Mich.,—*x.*

Mitchell, A. T.; *enr.* '55-'56 prep.; *fr.* Bucyrus, O.—*x.*

———Abbie Clara (Mrs. Hubbard S. Woodbury); *enr.* '91-'92 prep., '92-'93 cons.; *fr.* Maumee, O.; *b.* Maumee, O., Jan. 8, '76; *m.* Oct. 8, '96. *Addr.* Toledo, Ohio, 2459 Collingwood ave.

* ——Ada E. (Mrs. Alfred Chadwick); *enr.* '72-'74 prep., '72-'73 cons.; *fr.* North Ridgeville, O.; *d.* Cleveland, O., Feb. 25, '00.

——Anna Ruth (Mrs. R. F. Jopling); *enr.* '88-'90 lit., cons., '90-'91 coll.; *fr.* Fargo, S. Dak. *Addr.* Cleveland, Ohio, 1971 E. 75th st.

——Annie Charlotte (Mrs. Harlon C. Stahl); *enr.* '72-'73 prep., '90-'91 cons.; *fr.* South Britain, Conn.; *b.* South Britain, Conn., Feb. 3, '56; *m.* Oct. 21, '74. *Addr.* Bellevue, Ohio.

——Benton D.; *enr.* '60-'61 prep.; *fr.* Williamsport, O.—*x.*

——Bessie; *enr.* '03-'04, '05-'06 coll.; *fr.* Southbury, Conn.; *b.* Southbury, Conn., Sept. 15, '80; A. B., Smith, '08. *Addr.* Southbury, Conn.

* ——Caroline M. (Mrs. — Creamer); *enr.* '50-'51 lit.; *fr.* McConnellsville, O.

——Charles Henry; *enr.* '85-'87 cons., '87-'88 prep.; *fr.* Oberlin, O.; *b.* Oberlin, O., Dec. 12, '64; *m.* Lilian A. Wilson, Jan. 23, '95. R. R. conductor, St. Paul, Minn., 499 Western ave.

——Charles W.; *enr.* '60-'62 prep.; *fr.* Brodhead, Wis. *Addr.* Cedar Rapids, Iowa.

——Charlotte Barnard; *enr.* '92-'94 coll.; *fr.* Philadelphia, Pa. Physician, Philadelphia, Pa.

* ——Clara Zenobia (Mrs. George Hitchcock); *enr.* '83-'85, '86-'87 lit.; *fr.* Bear Lake, Mich.; *d.* Chicago, Ill., Mar. 25, '00.

——Donald Preston); *enr.* '05-'07 cons.; *fr.* Homer, Mich.; *b.* Homer, Mich., Nov. 27, '82. Teacher, Weston, Ore.; Home: Homer, Mich.

——Edward Grant; *enr.* '83-'86 prep.; *fr.* East Springfield, N. Y.—*x.*

——Edward Wellington; *enr.* '87-'91 prep.; *fr.* Oberlin, O. *Addr.* Oberlin, Ohio, 119 N. Pleasant st.

* ——Eliza; *enr.* '46-'47, '51-'52 lit.; *fr.* Cline Mills, Mich.; *d.* Cleveland, O., Jan. 28, '99.

——Elizabeth Eleanor; *enr.* '07-'08 coll., art; *fr.* Columbus, Neb.; *b.* Ogden, Utah, Aug. 28, '85. Student, Oberlin College; Home: Lincoln, Neb.

——Emma Sophia; *enr.* '83-'85 prep., '84-'85 cons.; *fr.* Grand Rapids, O.—*x.*

——Ersel Belle; *enr.* '05-'08 coll., cons.; *fr.* Chrisman, Ill.; *b.* Chrisman, Ill., Dec. 29, '87. Student, Oberlin College; Home: Chrisman, Ill.

——Frank; *enr.* '62-'63 prep.; *fr.* Brodhead, Wis. *Addr.* Oak Park, Ill.

Mitchell, Frank; *enr.* '92-'94 sem.; *fr.* Detroit, O.; *b.* Duffield, England, Feb. 18, '65; *m.* Julia M. Stecker, Sept. 26, '95; Sem., Oberlin, '94. Minister, Vanderbilt, Mich.

——Frederick Myron; *enr.* '76-'77 prep., '77-'80 coll.; *fr.* Peru, O.; *b.* Tivoli, Ia., Nov. 17, '57; *m.* Dora L. Ryerson, Mar. 2, '81. Clerk, Columbus, Ohio, U. S. Pension Agency.

* *Mitchell, George William;* *enr.* '64-'65 prep., '65-'66, '67-'69 coll.; *fr.* Alexandria, Va.; *d.* Washington, D. C., June 9, '76; A. B., Oberlin, '69, A. M., '72.

——Harold Ebenezer; *enr.* '90-'92 coll., '90-'91 cons.; *fr.* Duluth, Minn. *Addr.* Duluth, Minn., care News-Tribune.

——Isaiah; *enr.* '52-'53 prep.; *fr.* Cincinnati, O.—*x.*

——James Smiley; *enr.* '59-'60 prep.; *fr.* Martins Ferry, O.; *b.* Scotch Ridge, O., Feb. 3, '40; *m.* Martha A. Goodhue, June 12, '62. Accountant, Martins Ferry, Ohio, 705 Park st.

——James; *enr.* '83-'86 prep.; *fr.* East Springfield, N. Y.—*x.*

——James Fred; *enr.* '99-'00 acad., '00-'01, '02-'03 coll.; *fr.* Oberlin, O.—*x.*

——John; *enr.* '46-'47 prep.; *fr.* Malta, O.—*x.*

——John; *enr.* '53-'55 prep.; *fr.* Bucyrus, O.—*x.*

——John; *enr.* '52-'54, '55-'56 prep.; *fr.* Indiana, Pa.—*x.*

* *Mitchell, John G.;* *enr.* '53-'54 prep., '54-'58 coll.; *fr.* Toledo, O.; *d.* Wilberforce, O., Mar. 23, '00; A. B., Oberlin, '58, A. M., '65; D. D., Wilberforce Univ.

——John P.; *enr.* '67-'68 prep.; *fr.* Mt. Pleasant, O.—*x.*

——Joseph; *enr.* '52-'53 prep.; *fr.* Bucyrus, O.—*x.*

——Joseph; *enr.* '71-'72 prep.; *fr.* Denver, Colo.—*x.*

* *Mitchell, Josephine Barnard* (Mrs. Warren Carter); *enr.* '88-'92 coll.; *fr.* Philadelphia, Pa.; *d.* Philadelphia, Pa., Dec. 23, '05; A. B., Oberlin, '92.

———Josiah; *enr.* '53-'54, '55-'56 prep.; *fr.* Cincinnati, O.—*x.*

———Lottie Elizabeth (Mrs. Albert T. Richardson); *enr.* '93-'95 cons.; *fr.* Oberlin, O.; *b.* Oberlin, O.; *m.* June 19, '95. *Addr.* Oberlin, Ohio, 177 N. Main st.

———Mabel Edith; *enr.* '88-'90 cons.; *fr.* Avonia, Pa.—*x.*

———Marguerite; *enr.* '07-'08 acad., cons.; *fr.* Ligonier, Ind.; *b.* Ligonier, Ind., July 24, '87. Student, Oberlin Conservatory; Home: Ligonier, Ind.

———Martin V.; *enr.* '53-'54 prep.; *fr.* Malta, O.—*x.*

———Mary; *enr.* '95-'96 acad., '96-'97 coll.; *fr.* Fulton, Ill. *Addr.* Fulton, Ill.

———Mary Celestine (Mrs. Edward T. Brown); *enr.* '84-'85 cons.; *fr.* Norwalk, O.; *m.* July 12, '87. *Addr.* Atlanta, Ga., 968 Peachtree st.

Mitchell, Minerva Clyde (Mrs. Gustavus W. Wickliffe); *enr.* '88-'92 coll.; *fr.* Oberlin, O.; Ph. B., Oberlin, '92. *Addr.* San Francisco, Cal., 468 12th st.

———Minnie Maud; *enr.* '82-'86 prep., '82-'85 prep.; *fr.* Avonia, Pa.—*x.*

———Myrtle; *enr.* '67-'68 prep.; *fr.* Mt. Pleasant, O.—*x.*

———Nellie Isabelle (Mrs. Charles S. Smith); *enr.* '81-'83 prep., '83-'84 lit.; *fr.* Oberlin, O.; *b.* Oberlin, O., Sept. 29, '63; *m.* Aug. 25, '87. *Addr.* Wilberforce, Ohio, Box 32.

Mitchell, Ora May (Mrs. Howard L. Thomas); *enr.* '98-'00, '01-'03 coll.; *fr.* Chrisman, Ill.; *b.* Chrisman, Ill., July 24, '79; *m.* July 3, '07; A. B., Oberlin, '03. *Addr.* Newport, Ind., P. O. Box 111.

———Osa Earl (Mrs. Charles G. Bacon); *enr.* '98-'99 coll., '99-'00 cons.; *fr.* Chrisman, Ill.; *b.* Chrisman, Ill., Feb. 15, '78; *m.* Nov. 12, '02. *Addr.* Newman, Ill.

———Robert L.; *enr.* '67-'70 prep.; *fr.* Alexandria, Va.; *b.* Alexandria, Va., Dec. '50; *m.* Mary K. Orrick, Aug., '78; A. B., Howard Univ., '74. Farmer, Winchester, Va., 15 Braddock st.

———Rose Emily; *enr.* '00-'02 acad.; *fr.* Dover, O.; *b.* Dover, O. Teacher, North Dover, Ohio.

———Thornton Wilburt; *enr.* '89-'93 acad.; *fr.* Lima, O.; *b.* Lima, O., Apr., 4, '72. Banker, Lima, Ohio.

———Torrents; *enr.* '54-'55 prep.; *fr.* Bucyrus, O.—*x.*

———Truman Holmes; *enr.* '88-'91 prep.; *fr.* Maumee, O. *Addr.* Toledo, Ohio, 2127 Glenwood ave.

———Walter Moore; *enr.* '93-'97 acad.; *fr.* Erie, Pa.—*x.*

———Warren M.; *enr.* '85-'87 prep.; *fr.* Dover, O. *Addr.* North Dover, Ohio.

———William; *enr.* '73-'74 prep.; *fr.* St. Agnes, Eng.—*x.*

———William Alexander; *enr.* '81-'82 prep.; *fr.* Montgomery, Ala.—*x.*

Mitchelson, George Judson; *enr.* '94-'95 prep.; *fr.* Polk, O.; *b.* Polk, O., Apr. 19, '74; *m.* Mary E. Young, Aug. 20, '03; Co. Sch. Examiner, '06. Teacher, Nankin, Ohio.

Mitchem, Emeline; *enr.* '56-'58 prep.; *fr.* Peoria, Ill.—*x.*

* ———Georgian M. (Mrs. Joseph Adams); *enr.* '52-'53 lit., '55-'56 prep., '56-'58 coll.; *fr.* Peoria, Ill.; *d.* Minnesota.

Mitchner, Clyde Arthur; *enr.* '83-'84 prep.; *fr.* Rossville, Kan.—*x.*

Mix, Gertrude Demorest (Mrs. Henry R. French); *enr.* '94-'95 coll.; *fr.* Paris, France; *b.* Camp Chase, O., Dec. 28, '76; *m.* Oct. 24, '01; A. B., Mt. Holyoke, '98. *Addr.* West Lynn, Mass., 20 Park st.

———Henry Augustus; *enr.* '95-'96 acad.; *fr.* Oregon, Ill.; *b.* Oregon, Ill., May 29, '76; *m.* Florine C. Buhoup, June 7, '06. Private secretary, Chicago, Ill., 163 State st.

———Lola Anna; *enr.* '86-'87 cons.; *fr.* Waconia, Minn.—*x.*

———May; *enr.* '95-'97 cons.; *fr.* Oregon, Ill.—*x.*

———William W.; *enr.* '82-'84 sem.; *fr.* Elrick, Mo.—*x.*

Mizer, Jennie Victoria; *enr.* '07-'08 acad., cons.; *fr.* Bakersville, O.; *b.* Bakersville, O., Feb. 18, '90. Student, Oberlin Academy; Home: Bakersville, Ohio.

Mockridge, James; *enr.* '37-'38 prep.; *fr.* London, Mich.—*x.*

Modisett, Charles H.; *enr.* '70-'72 prep.; *fr.* Leroy, O.—*x.*

Moe, Cora Wright; *enr.* '07-'08 coll., cons.; *fr.* Sturgis, Mich.; *b.* Sturgis, Mich., Aug. 20, '88. Student, Oberlin College; Home: Sturgis, Mich.

Moench, Dorothy Christina; *enr.* '96-'99 cons.; *fr.* Cattaraugus, N. Y.—*x.*

Moffat, Addison; *enr.* '47-'48 prep., '48-'50 coll.; *fr.* Dryden, N. Y.—*x.*

Moffatt, Mrs. Edith Ward (Mrs. Fred); *enr.* '99-'00, '06-'07 cons.; *fr.* Stanton, Mich. *Addr.* Stanton, Mich.

———Robert George; *enr.* '94-'99 acad.; *fr.* Kent City, Mich.; *b.* Jamestown, Can., Feb. 14, '70; *m.* Mary I. Hills, June 5, '99. Medical student; Home: Solon, Ohio.

Moffet, Albert H.; *enr.* '68-'69 prep.; *fr.* Orangeville, O. *Addr.* New York, N. Y., 145 E. 29th st.

Moffett, Frank B.; *enr.* '87-'89 prep.; *fr.* Burton Sta., O. *Addr.* East Claridon, Ohio.

Moherman, Cary Maude; *enr.* '01-'05, '06-'07 cons., '03-'05 acad., '06-'07 coll.; *fr.* Akron, O. *Addr.* Ashland, Ohio.

Mohler, Edith May; *enr.* '03-'04 cons., coll., '04-'05 cons.; *fr.* St. Albans, W. Va.; *b.* Williamsburg, Ky., Sept. 11, '86. *Addr.* St. Albans, W. Va.

Mohr, Paul John; enr. '91-'93 coll.; *fr.* Haskins, O.; *b.* Huron Co., O., Feb. 22, '68; *m.* Florence A. Fish, July 19, '93; A. B., Oberlin, '93; A. M., Univ. of Cal., '96; A. B., Calvin Coll., '91. Teacher, Fruitvale, Cal., R. F. D. 1, Box 113.

Mohrman, Caroline Frances; *enr.* '97-'00 cons.; *fr.* Pittsfield, O.—*x.*

Moke, Sarah H.; *enr.* '00-'01 su.; *fr.* Brooklyn, N. Y. *Addr.* Brooklyn, N. Y., 590 Halsey st.

Moles, Celia Elizabeth (Mrs. William Cooper); *enr.* '67-'68, '71-'74 prep., '74-'76 lit.; *fr.* Pittsburg, Pa. *Addr.* Pittsburgh, Pa.

———Cornelia A. (Mrs. —— Jackson); *enr.* '67-'69 prep.; *fr.* Pittsburg, Pa. *Addr.* Pittsburg, Pa.

———Mary Macila; *enr.* '71-'76 prep.; *fr.* Pittsburg, Pa.—*x.*

Moll, Adolphus Alexander; enr. '79-'82 prep., '82-'86 coll.; *fr.* Easton, Conn.; *b.* Bridgeport, Conn., May 30, '58; *m.* Marie A. Munter, Oct., '98; A. B., Oberlin, '86; A. M., Hopedale, '89. Teacher, Chicago, Ill., 6435 Jackson ave.

Moll, Ella Mary (Mrs. Allison M. Gibbons); *enr.* '86-'90 coll.; *fr.* Hiawatha, Kan.; *b.* Kenton, O., Apr. 29, '67; *m.* Sept. 27, '93; Ph. B., Oberlin, '90. *Addr.* Cleveland, Ohio, 1415 Clark ave.

* ——William G.; *enr.* '62-'63 prep.; *fr.* Flat Rock, O.

Mollison, Willis Elbert; *enr.* '78-'79 prep., '79-'80 coll.; *fr.* Marysville, Miss.; *b.* Mayersville, Miss., Sept. 15, '59; *m.* Ida Welborne, Oct. 5, '80; Supt. of Ed., Issaquena Co., '82-'83, clk, circuit and chancery cts., '84-'92; Dist, atty., pro tem, '92; Supervisor, 12th census, 7th dist., Miss., '00. Lawyer; banker, Vicksburg, Miss., 219 Washington st.

Molsberry, Stella May; *enr.* '07-'08 cons.; *fr.* Plymouth, Ia.; *b.* Plymouth, Ia., July 2, '88. Student, Oberlin Conservatory; Home: Plymouth, Iowa.

Molstad, Clara Emilie (Mrs. H. E. Leach); *enr.* '03-'04 cons.; *fr.* Spring Valley, Minn. *Addr.* Alexandria, Minn.

Molyneux, Charles; *enr.* '71-'72 prep.; *fr.* Overton, Pa.—*x.*

———Mary; *enr.* '68-'69 prep.; *fr.* Newburg, O.—*x.*

Molyneaux, Maud Frances; *enr.* '02-'04 cons., '02-'03 acad.; *fr.* Cherokee, Ia.; *b.* Cherokee, Ia., Sept. 21, '83. Music teacher, Cherokee, Iowa, 509 W. Cherry st.

Monahan, Isabel Burke (Mrs. W. P. Platt); *enr.* '00-'02 acad., cons., '02-'03 cons.; *fr.* Provo, Utah.

Moncol, Andrew John; enr. '00-'04 acad., sem., '04-'06 Slav. sem.; *fr.* Klenovecz, Hungary; *b.* Klenovecz, Hungary, Dec. 3, '77; *m.* Mary Zoltak, May 30, '06; Sem., Slavic, Oberlin, '05. Minister, Braddock, Pa., 407 Bell ave.

Money, James; *enr.* '63-'64 prep.; *fr.* Royalton, O.; *b.* Royalton, O., Feb. 19, '46; *m.* Caroline E. Maurer, Sept. 13, '70. Farmer, Berea, Ohio, R. F. D. 3.

Monfort, Commodore; *enr.* '69-'70 prep.; *fr.* Ruggles, O.—*x.*

Monger, Mabel (Mrs. Walter H. Summers); *enr.* '94-'96 cons.; *fr.* Anamosa, Ia.; *b.* Anamosa, Ia., Sept. 28, '76; *m.* Nov. 27, '00. *Addr.* Dubuque, Iowa, 1039 Bluff st.

Monosmith, Albert Wilson; enr. '96-'98 acad., '98-'02 coll.; *fr.* Corning, Ia.; *b.* Corning, Ia., July 17, '75; *m.* Mabelle Kleinsmid, Aug. 30, '05; A. B., Oberlin, '02. Fruit grower, Hood River, Ore.

———George Waldo; *enr.* '03-'08 acad., coll.; *fr.* Wellington, O.; *b.* Kipton, O., Aug. 20, '83. Student, Oberlin College; Home: Wellington, Ohio, 23 Forest ave.

———Leigh Chandler; *enr.* '01-'02 acad.; *fr.* Grant, Ia.—*x.*

Monroe, Anna Margaret; *enr.* '83-'85, '86-'88 cons.; *fr.* Elyria, O.; *b.* Delaware, O. Organist, Elyria, Ohio, 3 The Clayton.

Monroe, Charles Edwin; enr. '70-'73 prep., '73-'77 coll.; *fr.* Oberlin, O.; *b.* Oberlin, O., Mar. 28, '57; A. B., Oberlin, '77; LL. B., Univ. of Mich., '80; Sec'y Bd. Fire and Police Com'rs, Milwaukee, Wis., '89-'96; Sec'y Bd. of City Service Com., '95-'96. Lawyer, Milwaukee, Wis., 800 Pabst Bldg.

———Charles Wesley; *enr.* '70-'72 coll.; *fr.* Town Line, N. Y.—*x.*

———Ellen S. (Mrs. —— Statler); *enr.* '61-'62 prep.; *fr.* Cleveland, O.

Monroe, Emma Elizabeth (Mrs. Charles N. Fitch); *enr.* '65-'66, '68-'69 lit., '70-'71 cons.; *fr.* Oberlin, O.; *b.* Oberlin, O., June 14, '48; *m.* May 20, '72; Lit., Oberlin, '69. *Addr.* West Cornwall, Con.

* *Monroe, James; enr.* '44-'46 coll., '46-'49 sem.; *fr.* Canterbury, Conn.; *d.* Oberlin, O., July 6, '98; A. B., Oberlin, '46, Sem., '49, A. M., '50; LL. D., Univ. of Neb., '82.

———James Dunning; *enr.* '73-'74 prep., '75-'77 sem.; *fr.* Town Line, N. Y.—*x.*

———James Madison; *enr.* '68-'69 coll.; *fr.* Mogadore, O. *Addr.* Oklahoma City, Okla.

* ——John; *enr.* '61-'63 prep.; *fr.* Milwaukee, Wis.; *d.* Washington, D. C., Aug. 3, '64.

———Leon Charles; *enr.* '03-'04 acad.; *fr.* Paw Paw, Mich. *Addr.* Kansas City, Kan., 737 State ave.

———Levancha; *enr.* '48-'50 lit.; *fr.* Sandusky City, O.—*x.*

* ——Lydia H. (Mrs. Theodore Smith); *enr.* '61-'62 prep.; *fr.* Cleveland, O.; *d.* San Francisco, Cal., '88.

Monroe, Mary Katharine; enr. '70-'74 lit., '70-'71, '74-'78, '88-'90 cons.; *fr.* Oberlin, O.; *b.* Oberlin, O., Oct. 22, '54; L. B., Oberlin, '74. *Addr.* Oberlin, Ohio, 47 College pl.

Monroe, Maude Allene; enr. '93-'94 cons., '96-'98 acad., '98-'03 coll.; *fr.* Oberlin, O.; A. B., Oberlin, '03, P. T., '03. Teacher, Oberlin College, Oberlin Ohio, 153 S. Cedar ave.

———Milton; *enr.* '55-56 prep.; *fr.* Log Cabin, O.—*x.*

———Miner Winn; *enr.* '82-'83 prep.; *fr.* Xenia, O. *Addr.* Xenia, Ohio, Market and Monroe sts.

Monroe, Pauline Bernard; enr. '79-'80 lit.; *fr.* Akron, O.; *b.* North Amherst, O., May 2, '59; L. B., Oberlin, '80. *Addr.* Akron, Ohio, 25 S. Broadway.

* *Monroe, Thomas Edwin; enr.* '50-'51 prep., '51-'55 coll., '55-'57 sem.; *fr.* North Stonington, Conn.; *d.* Akron, O., Nov. 18, '08; A. B., Oberlin, '55 Sem., '57, A. M., '59, D. D., '93.

———William Maxwell; *enr.* '72-'76, '77-'78 '78'80 coll.; *fr.* Oberlin, O. *Addr.* Cleveland, Ohio, 2199 E. 55th st.

Monson, Marshall A.; *enr.* '34-'35 prep.; *fr.* Stockridge, Mass.—*x.*

Montague, Bertha Fannie Stockridge (Mrs. Joshua Morse, Jr.); *enr.* '85-'87 lit., '85-'86 art; *fr.* New Britain, Conn.; *b.* Fairhaven, Mass., Oct. 20, '67; *m.* May 30, '02; Boston Art Museum, '92. Artist, Hingham Center, Mass.

———George W.; *enr.* '42-'43 prep., '43-'45 coll.; *fr.* Granville, O.—*x.*

———Gertrude Edith; *enr.* '95-'96 cons.; *fr.* Traverse City, Mich.—*x.*

———Mary Elizabeth (Mrs. William H. Cornell); *enr.* '91-'92 prep.; *fr.* Wattsburg, Pa.; *b.* Wattsburg, Pa., Feb. 11, '73; *m.* June 17, '97. *Addr.* Wattsburg, Pa.

Montfort, Josie Belle; *enr.* '00-'03 cons.; *fr.* Portland, N. Y.; *b.* Portland, N. Y., Oct. 8, '80. Supervisor of pub. sch. music, Portland, N. Y.

Montgomery, Alice Mary (Mrs. S. Burton Hickok); *enr.* '01-'02 cons.; *fr.* Youngstown, O. *Addr.* Struthers, Ohio.

———Anna Mary (Mrs. James S. Chase); *enr.* '59-'60 prep.; *fr.* Oberlin, O.; *b.* Mt. Pleasant, Pa.; *m.* Dec. 25, '67. *Addr.* Seattle, Wash., 411 Mutual Life Bldg.

———Arista Jane (Mrs. Joshua M. Wardell); *enr.* '67-'69 prep., '69-'71 lit., '70-'72, '73-'75 cons.; *fr.* Oberlin, Ohio; *b.* Ridgeville, O., '53; *m.* July 21, '90. Music teacher, Cadillac, Mich., 302 Cass st.

———Bertha Emeline; *enr.* '04-'05 coll.; *fr.* Oberlin, O.; *b.* Portland, Ind., Oct. 19, '62; Pd. M., N. Y. Univ., '04. Principal, Oberlin Kindergarten Tr. Sch., Oberlin, Ohio.

———Elizabeth; *enr.* '49-'50 prep.; *fr.* Cleveland, O.—*x.*

———Horace Greeley; *enr.* '81-'83 prep.; *fr.* Shelbyville, Ind.; *b.* Shelbyville, Ind., Nov. 10, '66; *m.* Myrtle V. Parrish, Mar. 12, '95; City Clk., Shelbyville, Ind., '98-'02. Company Secy. and Treas., Shelbyville, Ind., 44 W. Mechanic st.

———Howard; *enr.* '88-'89 prep.; *fr.* West Toledo, O.—*x.*

* ——John Longinus; *enr.* '81-'83 prep., '83-'84, '87-'89 coll.; *fr.* Shelbyville, Ind.; *d.* Arlington, N. J., Jan., '92.

———Mary E. (Mrs. Joshua Jump); *enr.* '73-'74 prep.; *fr.* Hurricane, Miss.; *b.* Newport, Ind., July 6, '52; *m.* Dec. 30, '74. *Add.* Terre Haute, Ind., 625 S. Fifth st.

———Mary Elizabeth; *enr.* '07-'08 cons., art; *fr.* Mercer, Pa. *Addr.* Mercer, Pa.

* ——Mary Reid; *enr.* '81-'82 prep., '82-'87 lit., '84-'85 cons.; *fr.* Shelbyville, Ind.; *d.* Arlington, N. J., July 23, '93.

———Mellie; *enr.* '70-'72 cons.; *fr.* Newport, Ind.—*x.*

———Myrtle Pearl; *enr.* '04-'06 cons.; *fr.* Centralia, Ind. T. *Addr.* Centralia, Ind. T.

———Narcissa Young (Mrs. Henry H. Couchman); *enr.* '69-'70 cons.; *fr.* Oberlin, O.; *b.* Mt. Pleasant, Pa.; *m.* Aug. 24, '73. *Addr.* Ft. Calhoun, Neb.

———Rebecca C.; *enr.* '73-'74 prep., cons.; *fr.* Hurricane, Miss.—*x.*

* ——Samuel Whitefield; *enr.* '54-'56 prep.; *fr.* Ridgeville, O.; *d.* Oberlin, O., Aug. 19, '63.

———Willa May; *enr.* '04-'06 cons.; *fr.* Centralia, Ind. T. *Addr.* Centralia, Ind. T.

Montross, Werden Heckman; *enr.* '02-'04 cons.; *fr.* Sycamore, O.—*x.*

Moody, Ann (Mrs. Edward Potter); *enr.* '53-'54 prep., '54-'57 lit.; *fr.* London, Eng.; *b.* Wells, Norfolk, Eng., May 21, '35; *m.* Oct. 20, '58; Lit., Oberlin, '57, A. M., Hon., '84. *Addr.* Harrogate, Yorkshire, England.

———Archer Newton; *enr.* '89-'91 prep.; *fr.* Chatham Center, O.; *b.* Chatham, O., June 26, '71; *m.* Helen N. Bisbee, May 10, '98; A. B., Univ. of Neb., '95; M. D., Univ. of Denver, '95. Physician and pharmacist, Pasadena, Cal., Palace Drug Store.

———George Chapin; *enr.* '76-'77 prep.; *fr.* Woodbury, Ill.—*x.*

———Gertrude Blanche; *enr.* '06-'08 cons.; *fr.* Coeur d' Alene, Idaho; *b.* Tripoli, Ia., Feb. 11, '87. Student, Oberlin Conservatory; Home: Coeur d'Alene, Idaho, 719 Sherman st.

———Jeanette Laura; *enr.* '07-'08 coll.; *fr.* Peninsula, O.; *b.* Cleveland, O., Sept. 12, '87. Student, Oberlin College; Home: Peninsula, Ohio.

———Joel; *enr.* '53-'56 prep.; *fr.* St. Charles, Ill. *Addr.* Lawrence, Kan.

———Maria A.; *enr.* '56-'58 prep.; *fr.* Geneva, Ill.—*x.*

* Mooers, Ettie (Mrs. Charles H. Ingersoll); *enr.* '76-'77 cons.; *fr.* North Ridgeville, O.; *d.* Elyria, O., Mar. 21, '86.

Mook, Frank; *enr.* '69-'70 prep.; *fr.* Clyde, O.—*x.*

Moon, Afred Elbridge; *enr.* '05-'07 acad., art; *fr.* Oberlin, O.; *b.* Sept. 18, '85. Cost clerk, Akron, Ohio, care B. F. Goodrich Co.

* ——Aris (Mrs. David James); *enr.* '71-'72 prep., '73-'74 cons., '74-'75 cons., prep., '75-'76 cons.; *fr.* Avon, O.; *d.* Cleveland, O., June 15, '92.

———Carrie Belle (Mrs. Henry Graefe); *enr.* '75-'77 prep.; *fr.* Avon, O.; *b.* Avon, O., Aug. 11, '57; *m.* June 22, '82. *Addr.* Sandusky, Ohio, 1225 Columbus ave.

———David Crockett; *enr.* '93-'96 acad., '96-'98 coll.; *fr.* Manchester, Va.—*x.*

———Eva Sarah; *enr.* '79-'80, '81-'82 prep.; *fr.* Avon, O. *Addr.* Ashton, Ill.

Moon, Ida (Mrs. Ezra E. Thompson); *enr.* '85-'88 lit., '86-'87 art; *fr.* Streator, Ill.; Lit., Oberlin, 88. *Addr.* High River, Alberta, Canada.

* ——Jessie (Mrs. Frank Dibble); *enr.* '74-'76 cons.; *fr.* Oberlin, O.; *d.* Monroe, Mich., July 1, '81.

———Leah Adelia; *enr.* '84-'88 cons., '87-'88 lit.; *fr.* Streator, Ill.; *b.* Streator, Ill. *Addr.* Galesburg, Ill., 473 Monmouth st.

———Mrs. Lucile Mary (Mrs. O. D.); *enr.* '97-'99 cons.; *fr.* Evansville, Wis. *Addr.* Mt. Vernon, Ohio.

———Mary Alice (Mrs. George L. Williams); *enr.* '84-'85, '90-'91 lit., '90-'91 sem.; *fr.* Ashland, O.; *b.* Reedsburg, O., May 22, '60; *m.* May 26, '91. Missionary, Oberlin, Ohio, 149 W. College st.

———Mary Jessie (Mrs. John W. Thompson); *enr.* '86-'88 prep.; *fr.* Oberlin, O.; *b.* Streator, Ill., Aug. 28, '70; *m.* June 11, '91. *Addr.* Galesburg, Ill., 473 Monmouth st.

———Mary Velina; *enr.* '05-'06 su.; *fr.* Oberlin, O. *Addr.* Oberlin, Ohio.—*y.*

Moon, Orrin Dwight; *enr.* '93-'94 acad., '94-'98 sem.; *fr.* Oberlin, O.; *b.* Marion Co., O.; *m.* Lucile M. Maxon, '91; D. B., Oberlin, '98. Minister, David City, Neb.

———Sarepta Lou (Mrs. Heman Barrows); *enr.* '73-'74 cons.; *fr.* Avon, O.; *b.* Paw Paw, Mich., June 12, '54; *m.* (1) Horace A. Barrows, Jan. 1, '77, (2) Heman Barrows, June 14, '84. Church organist, Avon, Ohio, R. F. D. 1.

* ——Stella (Mrs. Edgar A. Warner); *enr.* '69-'70 prep.; *fr.* Avon, O.; *d.* Avon, O., Nov. 5, '73.

———Will Logan; *enr.* '85-'87 prep.; *fr.* Oberlin, O. *Addr.* Burdette, Iowa.

Mooney, Granville Williamson; *enr.* '90-'91 prep., '91-'95 coll.; *fr.* Austinburg, O.; *b.* Russellville, O., Apr. 5, '68; *m.* Ethel M. Peck, Aug. 4, '03; A. B., Oberlin, '95; Co. Sch. Examiner; Mem. Ohio Gen. Assembly. Teacher, Austinburg, Ohio.

———William; *enr.* '77-'78 cons.; *fr.* Lenox, O.—*x.*

Moore, A. B.; *enr.* '66-'67 prep.; *fr.* Spencerville, Ind.—*x.*

———A. F. R.; *enr.* '74-'75 prep.; *fr.* Windham Station, O.—*x.*

———Abbie; *enr.* '86-'87 cons.; *fr.* Norwalk, O.—*x.*

———Ada C. (Mrs. John Wells); *enr.* '57-'58, '60-'61 prep., '61-'62 lit.; *fr.* Camden, O.; *b.* Mantua, O., '40; *m.* Oct. 6, '63. *Addr.* Martin, Ohio.

* ——Alice Estelle (Mrs. —— Coleman); *enr.* '80-'81 cons.; *fr.* Osage, Ia.; *d.* Kansas City, Mo., Oct., '02.

———Allen F.; *enr.* '75-'76 prep.; *fr.* Warren, O.—*x.*

———Amanda (Mrs. —— Dunning); *enr.* '51-'52, '53-'54 lit.; *fr.* Avon, O. *Addr.* Avon, Ohio.—*y.*

———Anna Louise; *enr.* '93-'95 acad., '93-'94 cons.; *fr.* Boise, Ida.—*x.*

———Arthur Smith; *enr.* '96-'00 coll.; *fr.* Coshocton, O.—*x.*

———Augusta Ellen (Mrs. Hugh B. Speer); *enr.* '99-'01 cons.; *fr.* Hanover, Ill.; *b.* Hanover, Ill., July 11, '77; *m.* June 19, '02. *Addr.* Bovina Center, N. Y.

———Benjamin Brooke; *enr.* '89-'91 prep.; *fr.* Broomall, Pa. *Addr.* Broomall, Pa.

———Benjamin F.; *enr.* '60-'64 prep.; *fr.* Attica, O.; *b.* Attica, O., Aug. 8, '42; *m.* Martha J. Free, May 23, '66; Priv., Co. C, 164th Reg. O. V. I., 100-day service. *Addr.* Cherryvale, Kan., 419 Clark st.

* ——Benjamin Jacob; *enr.* '85-'86 cons., '88-'89 prep., '89-'92 coll., '89-'90 art.; *fr.* Bellevue, O.; *d.* Toledo, O., Nov. 28, '00.

———Bessie (Mrs. Pearson Carmean); *enr.* '02-'03 cons.; *fr.* Caldwell, Kan.; *b.* McPherson, Kan.; *m.* Mar. 25, '08; B. M., Southwest Kan. Coll., '02. *Addr.* Caldwell, Kan.

———Burt; *enr.* '67-'68 prep.; *fr.* Put-in-Bay, O. *Addr.* Santa Barbara, Cal., 611 State st.

———Caroline; *enr.* '37-'38 lit.; *fr.* Harmony, N. Y.—*x.*

* *Moore, Catherine Payn* (Mrs. John M. Barrows); *enr.* '34-'36, '37-'38 lit.; *fr.* Northumberland, N. Y.; *d.* Lansing, Mich., Dec. 18, '93; Lit., Oberlin, '39.

———Celina Sydney (Mrs. Richard B. Moore); *enr.* '61-'62 prep.; *fr.* Port Clinton, O.; *b.* Port Clinton, O., Aug. 4, '44; *m.* May 15, '69. *Addr.* Topeka, Kan., 1332 Buchanan st.

———Charles Courtland; *enr.* '04-'05 acad.; *fr.* Cleveland, O. *Addr.* Cleveland, O., 2701 E. 55th st. S. E.

———Charles H.; *enr.* '33-'35 su., prep. *fr.* Canterbury, N. H.—*x.*

———Charlotte Jane (Mrs. Andrew M. Brodie); *enr.* '73-'75 prep., '75-'78 lit.; *fr.* Galesburg, Ill.; *b.* Troy Grove, Ill., Nov. 17, '62; *m.* Oct. 2, '88. *Addr.* Watertown, N. Y., 171 Mullin st.

———Daniel B.; *enr.* '53-'54 prep.; *fr.* Bergen, N. Y.—*x.*

———Daniel W.; *enr.* '53-'54 prep.; *fr.* Bellefontaine, O.—*x.*

———Delia Harriet (Mrs. Karl von Kuck); *enr.* '67-'69 prep., '71-'72 cons.; *fr.* Martin, O.; *b.* North Amherst, O., Nov. 3, '51; *m.* Dec. 25, '72. *Addr.* Asheville, N. C.

———Edmund; *enr.* '82-'83 prep.; *fr.* Lake Breeze, O.—*x.*

* ——Edmund R.; *enr.* '59-'61 prep., '61-'62 coll.; *fr.* Fremont, O.; *d.* Girard, Kan., '82.

———Edna Conings; *enr.* '04-'06 cons., acad.; *fr.* Morris, Ill. *Addr.* Morris, Ill.

———Edna Lorena; *enr.* '02-'03 cons.; *fr.* Bement, Ill.; *b.* Iola, Ill., Sept. 16, '83. *Addr.* Bement, Ill.

———Edward I.; *enr.* '71-'72 prep.; *fr.* Niles, O.—*x.*

Moore, Edward James; enr. '97-'03 acad., coll., '03-'06 p. g.; *fr.* Chili, N. Y.; *b.* Chili, N. Y., June 13, '73; *m.* Amelia M. Eade, July 12, '05; A. B., Oberlin, '03, A. M., '06. Teacher, Oberlin Academy; Address, '08-'09, Chicago, Ill., 5618½ Drexel ave.

———Edward James; *enr.* '96-'97 acad.; *fr.* Mt. Jewett, Pa.—*x.*

———Edwin W.; *enr.* '65-'67 prep.; *fr.* Kenton, O.—*x.*

* ——Eleanor Esther (Mrs. Isaiah Gibbons); *enr.* '57-'59, '61-'62 prep.; *fr.* Port Clinton, O.; *d.* Hudson, O., Aug. 17, '96.

———Elias; *enr.* '59-'62 prep.; *fr.* Fremont, O. *Addr.* Fremont, Ohio.

———Eliza J.; *enr.* '53-'54 lit.; *fr.* Utica, O.—*x.*

———Eliza M.; *enr.* '62-'63 prep; *fr.* Bryan, O.—*x.*

———Elizabeth; *enr.* '60-'61, '62-'64 prep.; *fr.* Oberlin, O.—*x.*

———Elizabeth; *enr.* '90-'91 cons.; *fr.* Delavan, Wis.—*x.*

* ——Emma Day; *enr.* '90-'92 coll.; *fr.* Niles, Mich.; *d.* Detroit, Mich., '96.

———Emma Hannah (Mrs. Horace W. Cowles); *enr.* '73-'75 prep., '75-'77 lit.; *fr.* Galesburg, Ill. *Addr.* Hinsdale, Ill.

———Ethel Linna; *enr.* '05-'06 su.; *fr.* Erie, Pa.; *b.* Erie, Pa., Mar. 21, '84. Teacher, Erie, Pa., 3010 Peach st.

———Ethelbert Vernon; *enr.* '04-'05 cons.; *fr.* Verona, O.—*x.*

———Etta Jane; *enr.* '92-'93 acad.; *fr.* Pingree Grove, Ill.; *b.* Pingree Grove, Ill., Aug. 4, '66. Bookkeeper, Elgin, Ill., 370 S. State st.

Moore, Ezra H.; enr. '04-'05 coll., '05-'06 su.; *fr.* Ft. Dodge, Ia.; *b.* Webster Co., Ia., Apr. 13, '81; A. B., Oberlin, '05. Bank teller, Fort Dodge, Iowa, 217 S. 12th st.

———Florence Almira; *enr.* '00-'01 cons.; *fr.* New Britain, Conn.; *b.* New Britain, Conn., Aug. 31, '80. Music teacher, New Britain, Conn., 19 Kensington st.

———Florence Lillian; *enr.* '07-'08 acad., cons.; *fr.* Sturgis, Mich.; *b.* Sturgis, Mich., Nov. 11, '88. Student, Oberlin Academy; Home: Sturgis, Mich., 211 Pleasant ave.

———Frances Josephine; *enr.* '77-'79 cons.; *fr.* Hicksville, O.—*x.*

———Frank Edmond; *enr.* '79-'81 prep., '81-'82 lit.; *fr.* Chardon, O.; *b.* Chardon, O., July 11, '63; *m.* Elma I. Llewellyn, June 20, '88. Druggist, Los Angeles, Cal., 101 S. Spring st.

———Frederick A.; *enr.* '70-'71 prep.; *fr.* Philadelphia, Pa.—*x.*

———George C.; *enr.* '74-'75 prep.; *fr.* Mercer, Pa. *Addr.* Denver, Colo.—*y.*

———George G.; *enr.* '53-'54 prep.; *fr.* New Haven, O.—*x.*

———George Sheppard; *enr.* '02-'03 acad., '03-'04 su.; *fr.* Nashville, Tenn.; *b.* Nashville, Tenn., Sept. 27, '83; A. B., Fisk, '06. Medical student; Home: Nashville, Tenn., 926 17th ave.

Moore, George Washington; enr. '73-'76 prep., '81-'83 sem.; *fr.* Cleveland, O.; *b.* Nashville, Tenn., Nov. 9, '54; *m.* Ella Sheppard, Dec. 20, '82; Sem., Oberlin, '83; A. B., Fisk, '81, A. M., '85; D. D., Howard Univ., '08; Evangelist, 3rd N. C. Reg., '98, 10 days. Supt. Southern Church work, A. M. A., Nashville, Tenn., 926 17th ave. North.

———Georgiana; *enr.* '05-'06 coll.; *fr.* Denver, Colo.—*x.*

———Grace; *enr.* '02-'03 cons.; *fr.* Canton, O.—*x.*

———Helen D. (Mrs. —— Wilson); *enr.* '84-'87 cons., '85-'86 art; *fr.* Macomb, Ill. *Addr.* Chicago, Ill., 30 W. Leland ave.

———Helen Field; *enr.* '01-'03 cons.; *fr.* Traverse City, Mich.—*x.*

———Herbert E.; *enr.* '73-'74 prep.; *fr.* Fulton, N. Y.—*x.*

———Hiram; *enr.* '65-'66 prep.; *fr.* Chardon, O.—*x.*

* ——James; *enr.* '50-'51 prep.; *fr.* Aurora, N. Y.; *d.* Griffin's Mills, N. Y., Oct. 13, '52.

———James Gregory; *enr.* '89-'91 prep., '91-'92 lit.; *fr.* Huntsville, Ill.—*x.*

———Jeannette; *enr.* '96-'97 cons.; *fr.* Newark, O.—*x.*

———Jesse James; *enr.* '90-'91 prep.; *fr.* Hutchinson, Kan.—*x.*

———John Deering; *enr.* '90-'91 prep.; *fr.* Hutchinson, Kan.—*x.*

Moore, John Franklin; *enr.* '93-'95 sem.; *fr.* Newcastle, Pa.; *b.* Pulaski, Pa., Sept. 17, '61; *m.* Etta A. Hall, Sept. 30, '96; Sem., Oberlin, '98. Minister, Clear Lake, Iowa.

———Josephine (Mrs. Clinton Idlor); *enr.* '71-'72 prep.; *fr.* Put-in-Bay, O.; *b.* Elyria, O., Sept. 21, '53; *m.* Nov. 17, '71. *Addr.* Santa Barbara, Cal., 1535 San Pasqual st.

———Julian Coats; *enr.* '75-'77 prep., '77-'78, '79-'81 coll., '75-'76 cons.; *fr.* Toledo, O. *Addr.* Chicago, Ill., 603 W. 22nd st.

* ——Kate (Mrs. Sherman D. Canfield); *enr.* '60-'61 prep., '61-'62 lit.; *fr.* Madison, O.; *d.* Toledo, O., Dec. 26, '06.

Moore, Katherine Row; *enr.* '91-'93, '98-'99 coll.; *fr.* Dresden, N. Y.; *b.* Paw Paw, Mich.; A. B., Oberlin, '99; Teachers' Coll., Columbia, '06. Teacher, Penn Yan, N. Y., 331 Main st.; Home: Dresden, N. Y.

———Laura Della (Mrs. R. E. Doidge); *enr.* '93-'94 acad., cons., '95-'96 cons.; *fr.* Perry, Ia. *Addr.* Perry, Iowa.

* ——Leroy; *enr.* '59-'60 prep.; *fr.* Fremont, O.; *d.* Clyde, O., '90.

———Lizzie D. (Mrs. John Young); *enr.* '60-'61 prep.; *fr.* Tontogany, O.; *b.* England, May 14, '44; *m.* Feb. 28, '68. *Addr.* Fargo, N. Dak., 1102 First ave. S.

———Lizzie M.; *enr.* '67-'68 lit.; *fr.* Niles, O.—*x.*

———Mame Nanette; *enr.* '01-'02 cons.; *fr.* Lincoln, Neb.—*x.*

* ——Manville; *enr.* '59-'61 prep.; *fr.* Fremont, O.; *d.* Baltimore, Md., '63.

———Margaret; *enr.* '83-'84 prep.; *fr.* Helena, Ark.—*x.*

———Margaret Delores; *enr.* '04-'06 cons.; *fr.* Bellevue, O.; *b.* Bellevue, O., Nov. 30, '82. Teacher, Bellevue, Ohio.

———Marilla; *enr.* '65-'66 prep.; *fr.* Mantua, O.; *b.* Mantua, O., '41. *Addr.* Mantua Station, Ohio.

———Mary Alice (Mrs. George A. Bishopric); *enr.* '73-'74 prep.; *fr.* Martin, O.; *b.* North Camden, O., Apr. 2, '55; *m.* Aug. 21, '77. *Addr.* St. Catharines, Ont., 13, Nelson st.

———Mary E. (Mrs. F. M. Stanbaugh); *enr.* '61-'64, '65-'66 prep.; *fr.* Shelby, O. *Addr.* Shelby, Ohio.

———Mary Elizabeth; *enr.* '89-'91 cons.; *fr.* Delavan, Wis.—*x.*

———Mary Florence (Mrs. William H. Anders); *enr.* '01-'03, '04-'05, '06-'08 cons., '06-'07 acad.; *fr.* Coshocton, O.; *b.* Coshocton, O., Nov. 25, '83. *Addr.* Olympia, Wash.

———Mary G.; *enr.* '65-'66 prep.; *fr.* Youngstown, O.—*x.*

———Mattie M.; *enr.* '69-'70, '71-'72 cons.; *fr.* Parkham, O.—*x.*

———Melissa Belle; *enr.* '00-'02 cons.; *fr.* Economy Point, Nova Scotia; *b.* Economy, Nova Scotia, July 15, '71. *Addr.* Seattle, Wash., 811 14th ave. N.

* ——Minnie (Mrs. —— Canfield); *enr.* '76-'77 cons.; *fr.* Sheffield Lake, O.; *d.* Lorain, O., Dec. 12, '87.

———Morris, Jr.; *enr.* '60-'61 prep.; *fr.* Attica, O.—*x.*

* ——Nellie; *enr.* '86-'87 prep.; *fr.* Avon Lake, O.; *d.* 1887.

Moore, Nellie Grace (Mrs. William W. Thompson); *enr.* '96-'98 acad., '98-'99 cons., '99-'00 acad., '00-'04 coll., '06-'07 cons.; *fr.* Crawfordsville, Ind.; *b.* Girard, Pa., Mar. 4, '80; *m.* June 14, '06; A. B., Oberlin, '04, P. T., '04. *Addr.* Oberlin, Ohio, Reamer pl.

———Orrion B.; *enr.* '88-'90 prep.; *fr.* Ottawa, Ill. *Addr.* Sherman, Cal.

———Orville L.; *enr.* '54-'55 prep.; *fr.* Ottawa, Ill.—*x.*

———Owen Norman; *enr.* '02-'03 sem.; *fr.* Battle Creek, Mich. *Addr.* Battle Creek, Mich., 25 South ave.

———Ralph Rothchild; *enr.* '03-'04 cons.; *fr.* Cuyahoga Falls, O. *Addr.* Cuyahoga Falls, Ohio.

———Robert Walter; *enr.* '91-'92, '93-'96 acad.; *fr.* Oberlin, O.; *b.* Athens, O., Apr. 18, '65. Minister, Adel, Iowa.

———Samantha; *enr.* '71-'73 cons.; *fr.* Pekin, N. Y.—*x.*

———Una Beatrice; *enr.* '05-'07 acad., cons.; *fr.* DeGraff, O.; *b.* Logan Co., O., Nov. 4, '86. *Addr.* DeGraff, Ohio.

———Wesley; *enr.* '67-'70 prep.; *fr.* Springfield, O.—*x.*

———William H.; *enr.* '04-'05 prep.; *fr.* Venice, O.—*x.*

* ——William Henry; *enr.* '80-'81 prep.; *fr.* South Toledo, O.; *d.* Toledo, O., Oct. 17, '89.

———William Newton; *enr.* '93-'94 sem.. '95-'97, '97-'98 acad., '00-'01 su.; *fr.* New Castle, Pa.; *b.* New Castle, Pa., Apr. 22. '70. Minister and lecturer, Wellington, Ohio, R. F. D.

Moorehead, Katherine Spangler; *enr.* '99-'01 acad.; *fr.* Dunlap, Ia.; *b.* Dunlap, Ia. *Addr.* Omaha, Neb., 114 S. 38th ave.

Moorhead, Harley Green; *enr.* '93-'95 acad.. '95-'99 coll.; *fr.* Dunlap, Ia.; *b.* Dunlap. Ia., Sept. 3, '76; *m.* Bertha S. Wallin. Apr. 24, '07; Ph. B., Oberlin, '99; LL. B., Columbia, '02. Lawyer, Omaha. Neb., 548 Bee Bldg.

———Emma Edith (Mrs. William Dreitzler); *enr.* '73-'75 prep., '82-'84 lit.; *fr.* Benton Ridge, O.; *b.* Findlay, O.; *m.* Aug. 28, '84; L. B., Ohio Wesleyan Univ., '82. *Addr.* Oberlin, Ohio, 26 Union st.

Moorhead, Nellie Frances; (Mrs. Roy S. Dougall); *enr.* '92-'95 acad., '95-'99 coll., '00-'01 cons.; *fr.* Dunlap, Ia.; *b.* Dunlap, Ia., Jan. 3, '75; *m.* Jan. 7, '03; Ph. B., Oberlin, '99. *Addr.* Pittsburgh, Pa., 5459 Hays st.

———Sylvia Gertrude; *enr.* '95-'00 acad.; *fr.* Dunlap, Ia. *Addr.* Omaha, Neb., 114 S. 38th ave.

* Moores, Caroline (Mrs. H. G. Long); *enr.* '87-'89 lit., '88-'89 prep.; *fr.* Bryan, O.; *d.* South Bend, Ind., June, '07.

Moors, James A.; *enr.* '74-'76 prep.; *fr.* W. Winfield, N. Y.—*x.*

Moos, Jean; *enr.* '90-'91 cons.; *fr.* New Philadelphia, O. *Addr.* Kidder, Mo.—*y.*

Moran, Marguerite Rachael; *enr.* '03-'05 cons.; *fr.* Elyria, O.—*x.*

* More, Alexander Sheridan; *enr.* '80-'81 prep.; *fr.* Santa Barbara, Cal.; *d.* Santa Barbara, Cal., June, '98.

———Cornelia A. (Mrs. James P. Baldwin); *enr.* '63-'64 prep.; *fr.* Sharon, O.; *b.* Sharon, O., '42; *m.* Jan. 23, '68. *Addr.* Oakland, Cal., 150 Hempton ave.

More, Edna Belle (Mrs. Joseph R. Miller, Jr.); *enr.* '98-'02 cons., '04-'06 cons., p. g.; *fr.* Deposit, N. Y.; *b.* Deposit, N. Y., Oct. 16, '78; *m.* Oct. 16, '04; Cons., Oberlin, '02, Mus. B., '06. *Addr.* Pittsburgh, Pa., 5538 Homer st.

*——Fred Bissell; *enr.* '81-'82 prep.; *fr.* San Ramon, Cal.; *d.* Reclamation, Cal., Feb. 25, '02.

* ——Grant Starr; *enr.* '82-'85 prep.; *fr.* San Ramon, Cal.; *d.* Angel's Camp, Cal., Dec. 4, '02.

———Harriet Jeanette (Mrs. George W. Marriner); *enr.* '52-'54 prep.; *fr.* Copley, O. *Addr.* Akron, Ohio, 183 S. Forge st.

———John Finley; *enr.* '60-'61 prep.; *fr.* Copley, O.; *b.* Sharon, O., Aug. 12, '39; *m.* Miriam C. Hickox, Feb. 11, '64. Farmer; stock raiser, Santa Barbara, Cal., 131 E. Arrellago st.

* *More, Lorinda* (Mrs. Norman Bedortha); *enr.* '35-'36, '37-'38, '39-'41 lit.; *fr.* Fredonia, N. Y.; *d.* Saratoga, N. Y., June 6, '75; Lit., Oberlin, '42.

* ——Mary A.; *enr.* '51-'52 prep., '52-'53 lit.; *fr.* Milan, O.; *d.* Milan, O., '00.

* ——Sarah Jane; *enr.* '51-'52 prep.; *fr.* Milan, O.; *d.* Sandusky, O., '95.

* Morehead, A.; *enr.* '57-'58 prep.; *fr.* Monroeville, O.; *d.* Morehead, O., Aug., '04.

Morehouse, Alexander; *enr.* '47-'48 prep.; *fr.* Darien, Conn.—*x.*

* ——Carlton; *enr.* '58-'59 prep.; *fr.* Litchfield, O.; *d.* Wellington, O., '87.

———Della (Mrs. B. E. Frazier); *enr.* '85-'87 cons.; *fr.* Seville, O. *Addr.* Cleveland, Ohio, The Plaza.

———Ella L. (Mrs. —— Porter); *enr.* '68-'70 prep., '70-'71 cons., '72-'73 lit.; *fr.* Litchfield, O. *Addr.* Lansing, Mich., Walnut ave.

———Ezra Shepherd; *enr.* '89-'92 prep.; *fr.* Cleveland, O.—*x.*

* ——Flora (Mrs. Vincent Shank); *enr.* '56-'57 prep.; *fr.* Litchfield, O.; *d.* Litchfield, O., '62.

* ——Maria A. (Mrs. Edwin R. Turner); *enr.* '66-'67 prep.; *fr.* Litchfield, O.; *d.* Litchfield, O., Feb. 12, '77.

———Newton M.; *enr.* '67-'68, '69-'70 prep.; *fr.* Litchfield, O. *Addr.* Litchfield, O.

* ——Philip E.; *enr.* '59-'60 prep.; *fr.* Genesee, Mich.; *d.* Denver, Colo., Aug. 2, '93.

* ——Sue E. (Mrs. Mason R. Shepherd); *enr.* '73-'74 cons.; *fr.* Norwalk, O.; *d.* Marcellus, N. Y., May 14, '06.

———Mrs. Zeda B. (Mrs. Philip E.); *enr.* '59-'60 prep.; *fr.* Genesee, O.; *b.* Michigan, Aug. 17, '37; *m.* Nov. 27, '55. Teacher, Mt. Morris, Mich.

Morelle, Thomas Solomon; *enr.* '80-'81 prep.; *fr.* Marilla, N. Y.—*x.*

Morey, Blanche (Mrs. Joseph C. Straus); *enr.* '82-'84, '85-'87 cons., '82-'83 prep., '85-'87 lit.; *fr.* Madison, O.; *b.* Madison, O.; *m.* June 10, '95. *Addr.* Elyria, Ohio, 280 Washington ave.

———Carroll Andrew; *enr.* '06-'08 acad.; *fr.* Westford, Vt.; *b.* Denver, Colo., Oct. 25, '89. Student, Oberlin Academy; Home: Milton, Vt., R. F. D. 2.

* ——Elias Wilson; *enr.* '58-'59 prep., '59-'60 coll.; *fr.* Brandt, N. Y.; *d.* Saginaw, Mich., Dec. 5, '07.

———George; *enr.* '48-'49 prep.; *fr.* Lyme, O. *Addr.* Norwalk, Ohio.

———Herman H.; *enr.* '58-'59 prep.; *fr.* Marseilles, Ill.—*x.*

———Maurice Chester; *enr.* '06-'08 cons.; *fr.* Milton, Vt.; *b.* Westford, Vt., Nov. 7, '79. Student, Oberlin Conservatory; Home: Milton, Vt., R. F. D. 2.

Morey, Norris; enr. '57-'59 prep., '59-'62 coll., '62-'63 army; *fr.* Brandt, N. Y.; A. B., Oberlin, '63. Lawyer, Buffalo, N. Y., 807 D. S. Morgan Bldg.

———Robert Stanton; *enr.* '65-'66 prep.; *fr.* Sandusky, O. *Addr.* Ojata, N. Dak.

* ——Thomas Ephraim; *enr.* '69-'70, '71-'72 prep.; *fr.* Sandusky, O.; *d.* Sandusky, O., Jan. 13, '91.

Morfoot, Mrs. Sarah Cecelia Park (Mrs. B. Franklin); *enr.* '75-'77 cons.; *fr.* Oberlin, O.; *b.* North Fairfield, O.; *m.* Jan. 20, '74. *Addr.* Elyria, Ohio, 428 West ave.

* Morgan, Abbie L. (Mrs. Jeremiah Blackwell); *enr.* '67-'68 lit.; *fr.* East Cleveland, O.; *d.* Cleveland, O., June 4, '01.

———Agnes (Mrs. Edwin R. Howe); *enr.* '68-'69 prep.; *fr.* Camden, O.; *b.* Camden, O., Nov. 8, '51; *m.* Nov. 30, '71. *Addr.* Lodi, Ohio, Bank st.

———Albert Talman; *enr.* '60-'61 prep.; *fr.* Fox Lake, Wis.; *b.* Theresa, N. Y., June 9, '42; *m.* Carrie V. Highgate, Aug. 3, '70; Priv., Co. A, 2nd Wis. V. I., Apr., '61; Corporal, Sergt., 1st Lieut., '64; Capt., Co. B, 6th Reg. Wis. Vet. Vols., Staff Officer, Provost Marshal; Col., 94th Reg. N. Y. V. I.; Mem. Miss. Leg., '70-'73; Sheriff, Tax Coll. *Addr.* Denver, Colo., P. O. Box 158.

Morgan, Alexander Benson; enr. '87-'91 coll.; *fr.* Starr, O.; *b.* Athens Co., O., Apr. 5, '62; Ph. B., Oberlin, '91. Farmer, Highmore, S. Dak.

Morgan, Alfred Lee; enr. '95-'96 acad., '96-'00 coll., '00-'01 sem.; *fr.* Akron, O.; *b.* Wilton, Conn., Sept. 9, '72; *m.* Alice H. Bell. Aug. 13, '03; A. B., Oberlin, '00; A. M., Yale, '05. Teacher, Asbury Park, N. J., 1207 Second ave.

Morgan, Ann Eugenia Felicia; enr. '55-'59 prep., '59-'60 lit., '60-'62, '64-'66 coll., '69-'70 cons.; *fr.* Oberlin, O.; *b.* Oberlin, O., Oct. 3, '45; A. B., Oberlin, '66. Teacher, Saratoga, Cal., Bellecycle Garden.

———Anna May (Mrs. John Parry); *enr.* '95-'96 cons.; *fr.* Oak Hill, O. *Addr.* Galion, Ohio.

———Bearl Johnson; *enr.* '06-'07 acad.; *fr.* Kalkaska, Mich.; *b.* Kalkaska, Mich., Sept. 5, '89. Civil Engineer, Cleveland, O., 1850 E. 17th st.

* ——Caleb; *enr.* '57-'59 prep., '59-'60 coll.; *fr.* Fox Lake, Wis.; *d.* California.

* ——Celestia (Mrs. Albert Mandeville); *enr.* '70-'72 cons.; *fr.* Camden, O.; *d.* Camden, O.

———Celestia (Mrs. Andrew J. Hinman); *enr.* '44-'45 prep.; *fr.* Camden, O.; *b.* Sweden, N. Y., Apr. 10, '28; *m.* Apr., '49. *Addr.* Kipton, Ohio.

Morgan, Celia (Mrs. George F. Haynes); *enr.* '61-'64 lit.; *fr.* Orwell, O.; *b.* North Bloomfield, O., May 8, '44; *m.* Apr. 17, '69; Lit., Oberlin, '64; M. D., Cleveland Homeopathic Coll., '76. Physician, Chicago, Ill., 3840 Dearborn st.

* ——Celia A. (Mrs. Frank Hoover); *enr.* '68-'70 prep.; *fr.* Camden, O.; *d.* Camden, O.

* ——Charles; *enr.* '59-'61 prep.: *fr.* Camden, O.

* ——Charles Eli; *enr.* '56-'59 prep., '59-'60 coll., '60-'63 sem., '62-'63 army; *fr.* Fox Lake, Wis.; *d.* Greenville, Miss., '78.

Morgan, Charles Finney; enr. '65-'68 prep., '70-'72 coll., '72-'73 cons.; *fr.* Oberlin, O.; *b.* Oberlin, O., Aug. 3, '52; *m.* Mary B. Roach, July 12, '83; A. B., Oberlin, '72; A. M., '75. Lawyer, Cleveland, Ohio, 1315 Schofield Bldg.

Morgan, Daniel Edgar; enr. '95-'97 coll.; *fr.* Oak Hill, O.; *b.* Oak Hill, O., Aug. 7, '77; A. B., Oberlin, '97, LL. B., Harvard, '01. Lawyer, Cleveland, Ohio, 1306 Williamson Bldg.

———Daniel Elmer; *enr.* '91-'92 cons.; *fr.* Oak Hill, O. *Addr.* Washington, D. C., 106 Seventh st. N. E.

———Daniel Milton; *enr.* '00-'03 cons., '01-'02 acad.; *fr.* Jackson, O.; *b.* Oak Hill, O., Feb. 24, '82; *m.* Leelo G. Ashley, May 27, '03. Music teacher, Jackson, Ohio, 82 State st.

———Daniel Thomas; *enr.* '96-'99 sem.; *fr.* Wilkesbarre, Pa.—*x.*

———David Grant; *enr.* '94-'96 cons.; *fr.* Westfield, N. Y. *Addr.* San Jose, Cal., 161 Priest st.

———David Hicks; *enr.* '96-'97 sem.; *fr.* Ponterdawe, Wales.—*x.*

———Dayton B.; *enr.* '65-'66 prep.; *fr.* N. Camden, O.; *b.* Camden, O., May 11, '46; *m.* Julia A. Morrison, Oct. 28, '68; Priv., Co. C, 86th Reg. O. V. I., June, '63-Feb., '64; Priv., Co. C, 166th Reg. O. N. G., May, '64-Sept., '64; Mem. Sch. Bd., Morenci, Mich., '81-'87; Pros. Atty., Lenawee Co., Mich., '87-'91; Mem. Sch. Bd., Adrian, Mich., '91-'98, Pres., 2 yrs. Attorney at law, Adrian, Mich., Room 2, Masonic Temple.

* ——Edna F. (Mrs. Willard Gibson); *enr.* '71-'72 prep.; *fr.* Camden, O.; *d.* Wakeman, O.

———Edwin D.; *enr.* '78-'79 prep.; *fr.* Geneva, O.; *b.* Geneva, O., Mar. 17, '59; *m.* Blanche F. Lyman, Feb., '82. Bond broker, Geneva, Ohio.

———Edwin Joseph; *enr.* '04-'08 acad., coll.; *fr.* Scottsville, N. Y.; *b.* Chili, N. Y., Sept. 21, '83. Farmer, Scottsville, N. Y.

———Elias Emery; *enr.* '00-'03 acad.; *fr.* Oak Hill, O. Banker, Oak Hill., O.

———Elizabeth M. A.; *enr.* '48-'56 prep.; *fr.* Oberlin, O. *Addr.* Saratoga, Cal.

———Florence Blanche; *enr.* '02-'08 cons.; *fr.* Oberlin, O.; *b.* LaGrange, O., Dec. 3, '85. Student, Oberlin Conservatory; Home: Oberlin, Ohio, 32 Union st.

* ——George P.; *enr.* '68-'70 coll.; *fr.* Oberlin, O.; *d.* New York, N. Y.

* *Morgan, George Rodney; enr.* '60-'64 coll.; *fr.* Collamer, O.; *d.* Oberlin, O., June 12, '68; A. B., Oberlin, '64.

* ——George William; *enr.* '56-'57 prep.; *fr.* Fox Lake, Wis.; *d.* Los Angeles, Cal., Dec., '02.

* ——George Wilson; *enr.* '70-'71 coll.; *fr.* Oberlin, O.; *d.* New York, N. Y., '72.

Morgan, George Wilson; enr. '93-'94 acad., '94-'97 coll.; *fr.* Oberlin, O.; *b.* E. Orange, N. J., June 28, '75; *m.* Helen E. Demuth, Nov. 10, '06; A. B., Oberlin, '97; LL. B., Columbia, '00; Deputy Asst. Dist. Atty., N. Y. Co., '02-'03; State Supt. of Elections, '03-'06. Lawyer, New York, N. Y., 32 Liberty st.

———Geraldine Woods; *enr.* '91-'93, '95-'97 acad., '93-'95 cons.; *fr.* Oberlin, O.; *b.* New. York, N. Y., Dec. 22, '70. Student, New York, N. Y., 530 West 145th st.

* ——Gertrude (Mrs. W. H. Johnston); *enr.* '89-'90 cons.; *fr.* Cleveland, Tenn.; *d.* Cleveland, Tenn., Jan., '07.

———Gertrude Wayne; *enr.* '04-'05 cons., acad.; *fr.* Mingo Junction, O.—*x.*

———Grace Mae; *enr.* '00-'03, '04-'05 cons.; *fr.* Oberlin, O.—*x.*

* *Morgan, Hannah Smith; enr.* '62-'63 prep., '64-'68 coll.; *fr.* Oberlin, O.; *d.* Oberlin, O., Aug. 28, '68; A. B., Oberlin, '68.

———Harriet May (Mrs. F. H. Cushing); *enr.* '90-'91 coll.; *fr.* Ashtabula, O. *Addr.* Meriden, Conn., 138 Curtis st.

———Harry Edward; *enr.* '91-'92 prep., '99-'00 cons.; *fr.* Oberlin, O.; *b.* LaGrange, O., Dec. 28, '72; *m.* Hannah G. Noble, Nov. 19, '02. Comapny manager, Oberlin, Ohio, 24 Walnut st.

Morgan, Helen Clarissa; enr. '60-'62 lit., '62-'66 coll.; *fr.* Oberlin, O.; *b.* Masonville, N. Y., Feb. 25, '46; A. B., Oberlin, '66. *Addr.* Oberlin, Ohio, 96 S. Cedar ave.

———Irene (Mrs. —— Moreland); *enr.* '95-'96 cons.; *fr.* Adrian, Mich. *Addr.* Adrian, Mich.

———Isaac T.; *enr.* '35-'36, '37-'38 prep.; *fr.* Royalton, Vt.—*x.*

———James E.; *enr.* '57-'58 prep.; *fr.* Fox Lake, Wis. *Addr.* Los Angeles, Cal., 4570 Pasadena ave.

———James H.; *enr.* '65-'66 prep.; *fr.* Harveysburg, O.—*x.*

———Jane; *enr.* '34-'35 su.; *fr.* Elyria, O. —*x.*

———John; *enr.* '46-'47 prep.; *fr.* Pomeroy, O.—*x.*

———John Josiah; *enr.* '03-'05 cons.; *fr.* Ashtabula, O.—*x.*

———John P.; *enr.* '53-'54 prep.; *fr.* Pittston, Pa.—*x.*

* *Morgan, John Paul; enr.* '51-'58 prep.; *fr.* Oberlin, O.; *d.* Oakland, Cal., Jan. 5, '79; A. M., hon., Oberlin, '70.

* *Morgan, John Roscoe; enr.* '96-'99 acad., '99-'03 coll.; *fr.* Oak Hill, O.; *d.* Cleveland, O., Oct. 8, '07; A. B., Oberlin, '03; LL. B., Western Reserve, '06.

———John T.; *enr.* '53-'54 sem.; *fr.* Dowlis, Wales.—*x.*

———Kate (Mrs. Walter H. Stephens); *enr.* '87-'89 cons.; *fr.* Geneva, O. *Addr.* Geneva, Ohio.

———Kinsley Monroe; *enr.* '89-'90 prep.; *fr.* Starr, O.—*x.*

* ——Lewis Edward; *enr.* '62-'63 prep.; *fr.* Fox Lake, Wis.; *d.* Greenville, Miss.

———Lillian; *enr.* '91-'92 prep.; *fr.* Richfield, O.—*x.*

———Lucy; *enr.* '35-'36, '37-'38 lit.; *fr.* Royalton, Vt.—*x.*

———Lucy Edmonds; *enr.* '84-'87 lit.; *fr.* Oakham, Mass.—*x.*

———Lulu Bertina (Mrs. L. B. Sweet); *enr.* '92-'93 prep., '93-'94, '95-'96 cons.; *fr.* LaGrange, O.; *b.* LaGrange, O., July 24, '73. Harpist, Oberlin, Ohio, 32 Union st.

Morgan, Margaret (Mrs. Guy F. Burns); *enr.* '98-'00 coll.; *fr.* Mystic, Conn.; *b.* Mystic, Conn., Oct. 1, '75; *m.* June 25, '07; A. B., Oberlin, '00. *Addr.* Sanger, Cal.

———Maria B.; *enr.* '71-'73 cons.; *fr.* Brooklyn, N. Y.—*x.*

———Mariette E.; *enr.* '54-'56 lit.; *fr.* Orwell, Vt.—*x.*

Morgan, Mary (Mrs. Vitalos Runnels); *enr.* '61-'62 prep., '62-'66 lit.; *fr.* Fox Lake, Wis.; *b.* Niagara, N. Y., Sept. 19, '39; *m.* June 11, '88; Lit., Oberlin, '66. *Addr.* Nipono, Cal.

Morgan, Mary Joanna; enr. '48-'56 prep., '56-'63 coll., '69-'71, '76-'78 cons.; *fr.* Oberlin, O.; *b.* New York, N. Y.; A. B., Oberlin, '63, A. M., '66. *Addr.* Saratoga, Cal.

* ——Moses M.; *enr.* '52-'53 prep.; *fr.* Brecksville, O.; *d.* Brecksville, O.

———Naivete Caecilia; *enr.* '06-'08 acad.; cons.; *fr.* Chicago, Ill.; *b.* Allegheny, Pa., Aug. 9, '86. Student, Oberlin Academy; Home: Racine, Wis., 1737 Wisconsin st.

———Nellie Mae; *enr.* '05-'08 coll.; *fr.* Fredericktown, O.; *b.* Mt. Vernon, O., Aug. 4, '87. *Addr.* Fredericktown, Ohio.

* ——Oliver Gilman; *enr.* '65-'67 prep., '67-'71 coll.; *fr.* Fox Lake, Wis.; *d.* Cleveland, O., Sept. 25, '75.

———Pressdee Burrow; *enr.* '03-'04 acad.; *fr.* Vermilion, O.; *b.* Vermilion, O., Sept. 27, '87. Teacher, Vermilion, Ohio, R. F. D. 2.

———Rachel Catherine; *enr.* '97-'98 acad.; *fr.* Cleveland, O.—*x.*

———Rebecca T. (Mrs. Cornelius S. Cady); *enr.* '39-'43 lit.; *fr.* Quincy, Ill.

———Riner; *enr.* '53-'54 prep.; *fr.* Center, Ind.—*x.*

———Ruth Rebecca (Mrs. Fred C. Watson); *enr.* '92-'93 cons.; *fr.* Ashtabula, O.; *b.* Ashtabula, O., Apr. 25, '72; *m.* June 26, '01. *Addr.* Flagstaff, Ariz.

———Sarah Emma (Mrs. William H. Scott); *enr.* '66-'67 prep., '67-'68 lit.; *fr.* Syracuse, N. Y.; *b.* Syracuse, N. Y., Aug. 1, '46; *m.* Dec. 22, '68. *Addr.* Syracuse, N. Y., 1721 W. Genesee st.

Morgan, Sarah Olivia (Mrs. James B. Fraser); *enr.* '66-'68 prep., '68-'72 coll.; *fr.* Oberlin, O.; *b.* Guilford, N. Y., Sept. 22, '50; *m.* Feb. 20, '74; A. B., Oberlin, '72. *Addr.* Oberlin, Ohio, 96 S. Cedar ave.

———Susie J.; *enr.* '60-'64 prep., '64-'66 lit.; *fr.* Oberlin, O. *Addr.* Saratoga, Cal.—*y.*

———Thease Marie; *enr.* '07-'08 acad., cons.; *fr.* Little Rock, Ark. *Addr.* Little Rock, Ark., 400 Louisiana st.

———Theodora; *enr.* '97-'98 cons.; *fr.* New York, N. Y.; *b.* Brooklyn, N. Y., Nov. 5, '72. Director, Morgan Violin Sch., Atlanta, Ga., 34½ Peachtree st.

* ——W. A.; *enr.* '66-'67 prep.; *fr.* Fox Lake, Wis.; *d.* Los Angeles, Cal., '02.

———Walter; *enr.* '62-'63 prep.; *fr.* Newburg, O. *Addr.* Pasadena, Cal.

* *Morgan, William Henry; enr.* '56-'61 prep., '61-'65 coll.; *fr.* Oberlin, O.; *d.* Hastings-on-Hudson, N. Y., Feb. 20, '86; A. B., Oberlin, '65.

———William Henry; *enr.* '90-'92 prep.; *fr.* Oberlin, O.; *b.* New York, N. Y., Dec. 20, '72. Company Secy. and Treas., New York, N. Y., 32 Liberty st.

———William Newton; *enr.* '85-'87 prep.; *fr.* Mt. Sterling, O.; *b.* Mt. Sterling, O., Sept. 29, '66; *m.* Anna M. Pender, June 20, '97; D. D. S., Ohio Coll. Dental Surgery, '91. Dentist, Columbus, Ohio, 26 N. High st.

* ——William T.; *enr.* '88-'89 lit.; *fr.* Oak Hill, O.; *d.* Jackson, O., Dec. 7, '07.

Morganthaler, Mayme Lola; *enr.* '97-'99 cons.; *fr.* Cleveland, O.—*x.*

Morin, J. B.; *enr.* '56-'58 prep.; *fr.* Ile Breville, La.—*x.*

* Morison, Anna M.; *enr.* '63-'66 prep., '66-'69 lit.; *fr.* Oberlin, O.; *d.* Cleveland, O., Oct., '90.

* *Morison, Charlotte Cheney; enr.* '68-'73 lit., '73-'75 cons.; *fr.* Oberlin, O.; *d.* Cleveland, O., Feb. 12, '98; Lit., Oberlin, '73.

———David, Jr.; *enr.* '64-'66 prep., '66-'67, '68-'69 coll.; *fr.* Oberlin, O. *Addr.* Cleveland, Ohio, 3508 Prospect ave.

* ——Helen M. (Mrs. T. C. Rueker); *enr.* '66-'67 prep., '69-'70 cons., '70-'73 lit.; *fr.* Cleveland, O.; *d.* Chagrin Falls, O., Aug., '89.

Morison, Martha Louise; enr. '68-'73 lit., '73-'75 cons.; *fr.* Oberlin, O.; Lit., Oberlin, '73. *Addr.* Cleveland, Ohio, 866 Prospect st.

———Thomas C.; *enr.* '72-'73, '75-'76 prep.; *fr.* Oberlin, O. *Addr.* Rocky River, Ohio.

Morlan, Pearl Jean; *enr.* '97-'98 cons.; *fr.* Kalamazoo, Mich.—*x.*

Morledge, William H.; *enr.* '46-'47 prep.; *fr.* Waynesburg, O.—*x.*

Morley, Bertha Belle; *enr.* '95-'96 acad., '96-'98 coll.; *fr.* Mentor, O.; *b.* Mentor, O., June 21, '78; Lake Erie Cons., '00. Music teacher, Pleasant Hill, Tenn.

Morley, Bessie Agnes; enr. '02-'06 coll.; *fr.* Buffalo, N. Y.; *b.* Buffalo, N. Y., Oct. 15, '83; A. B., Oberlin, '06. Teacher, E. Aurora, N. Y.; Home: Williamsville, N. Y.

———Butler; *enr.* '42-'43 prep.; *fr.* Sennett, N. Y.—*x.*

———Charles Warren; *enr.* '83-'85 prep.; *fr.* Painesville, O. *Addr.* Geneva, Ohio.

* ——Fannie Gertrude; *enr.* '83-'87 cons., '84-'85 prep.; *fr.* Baraboo, Wis.; *d.* Honolulu, Hawaii, May, '88.

———Kathryn Eliza (Mrs. Jay W. Sturdevant); *enr.* '83-'84 cons., prep.; *fr.* Andover, O.; *b.* Andover, O., Oct. 18, '70; *m.* Dec. 25, '93. *Addr.* Youngstown, O., 58 Delason ave.

Morley, Lillis Russell (Mrs. John D. Nutting); *enr.* '83-'84 prep., '84-'87 lit.; *fr.* Mentor, O.; *b.* Kirtland, O., July 24, '65; *m.* Jan. 1, '90; Lit., Oberlin, '87. *Addr.* Cleveland, Ohio, 1854 E. 81st st.

Morley, Lucy Harriet (Mrs. Jesse Marden); *enr.* '87-'88 prep., '88-'93 coll.; *fr.* Mentor, O.; *b.* Kirtland, O., July 11, '70; *m.* July 11, '08; Ph. B., Oberlin, '93. Missionary, Marsovan, Turkey-in-Asia.

———Lucy Harriet; *enr.* '94-'97 cons.; *fr.* Baraboo, Wis.; *b.* Baraboo, Wis. Music teacher, Baraboo, Wis., 626 Eighth ave.

———Nelson William; *enr.* '87-'88 prep., '88-'91 coll.; *fr.* West Mentor, O.; *b.* Kirtland, O., Dec. 5, '71; *m.* Frances L. Whiting, June 24, '03; S. B., Case Sch., '96, S. M., '99. Farmer, West Mentor, Ohio.

* ——Ralsa Alfred; *enr.* '53-'54 prep.; *fr.* Mentor, O.; *d.* Baraboo, Wis., Nov. 22, '96.

Morley, Thomas Dwight; enr. '83-'85 prep., '85-'90 coll.; *fr.* Mentor, O.; *b.* Kirtland, O., Aug. 12, '66; *m.* Effie F. Whiting, Sept. 7, '92; A. B., Oberlin, '90. Farmer, West Mentor, Ohio.

Morlock, Anna Maud; *enr.* '07-'08 coll.; *fr.* Fostoria, O.; *b.* Fostoria, O., Feb. 4, '89. Student, Oberlin College; Home: Fostoria, Ohio, Van Buren st.

Morony, Ettie (Mrs. Thomas Francis); *enr.* '63-'64 prep.; *fr.* Camden, O. *Addr.* Lorain, Ohio, 310 Sixth ave.

———Kate (Mrs. W. M. Eckert); *enr.* '62-'63 prep.; *fr.* Camden, O. *Addr.* Oberlin, Ohio, 263 Oak st.

Morrical, Frank H.; '67-'68 prep.; *fr.* Laporte, O.—*x.*

Morrill, Charles Willard; *enr.* '57-'59 prep., '59-'60 coll.; *fr.* Canterbury, N. H.—*x.*

———Edwin C.; *enr.* '58-'62 prep.; *fr.* Warrensville, O. Physician, Norwalk, O.

———Franc Cordelia; *enr.* '89-'91 lit.; *fr.* Nenominee, Mich.—*x.*

———Rebecca A.; *enr.* '59-'60 prep.; *fr.* Warrensville, O.—*x.*

———Samuel Danforth; *enr.* '97-'07 acad., coll., '07-'08 su.; *fr.* Washington, D. C. *Addr.* Oberlin, Ohio, 34 S. Cedar ave.

Morris, Ada Angelene (Mrs. George C. Hastings); *enr.* '97-'98, '99-'00 cons.; *fr.* Faribault, Minn; *b.* Faribault, Minn., Dec. 9, '80; *m.* Sept. 5, '06. Teacher, Oberlin Conservatory, Oberlin, Ohio, 125 Elm st.

———Ada Maria (Mrs. Charles Stimson); *enr.* '81-'84 lit.; *fr.* Princeton, Ill.; *b.* Tiskilwa, Ill., Aug. 21, '59; *m.* May 27, '86. *Addr.* Amity, Colo.

*———Anna Mary; *enr.* '81-'82 prep.; *fr.* Oberlin, O.; *d.* Oberlin, O., Oct. 6, '82.

———Arminda; *enr.* '54-'55 prep.; *fr.* Rochester, O.—*x.*

———Arthur Alonzo; *enr.* '01-'03 cons.; *fr.* Loudonville, O.; *b.* Loudonville, O., Feb. 11, '85. Traveling salesman, Chicago, Ill., 204-206 Wabash ave.

———Charles; *enr.* '67-'69 prep.; *fr.* Northfield, Minn.—*x.*

Morris, Constance Marie; enr. '05-'08 coll.; *fr.* Rapid City, S. Dak.; A. B., Oberlin, '08, P. T., '08. Teacher, Rapid City, S. Dak., 907 W. Boulevard.

———E. H.; *enr.* '57-'59 prep.; *fr.* East Bethlehem, Pa.—*x.*

———Ella Maude; *enr.* '02-'07 cons.; *fr.* Oberlin, O.; *b.* Oberlin, O., July 28, '82. Music teacher, Oberlin, Ohio, 149 Morgan st.

———Elsie Kathleen (Mrs. Joseph C. Boldt); *enr.* '99-'00 cons.; *fr.* Lebanon, O. *Addr.* Dayton, Ohio, 36 Margaret st.

———Emily L.; *enr.* '53-'57 prep.; *fr.* Oberlin, O.—*x.*

———Emma Grace; *enr.* '94-'98 cons.; *fr.* Oil City, Pa.; *b.* Oil City, Pa. Pianist; concert manager, Oil City, Pa., 205 Lincoln st.

———Euphemia (Mrs. David W. Drage); *enr.* '05-'06 coll.; *fr.* Oberlin, O.; *b.* Oberlin, O., Apr. 10, '86; *m.* Nov. 6, '07. *Addr.* Oberlin, Ohio, 134 N. Main st.

———Florence (Mrs. Harry M. Toner); *enr.* '83-'85 prep., cons., '91-'93 cons.; *fr.* Shelbyville, Ind.; *b.* Lebanon, O., June 11, '66; *m.* Dec. 12, '95; Oxford Coll., '86. *Addr.* Phoenix, Ariz., 1736 W. Monroe st.

———George William; *enr.* '74-'75, '76-'77 prep.; *fr.* Oberlin, O.; *b.* Elyria, O., Mar. 16, '58; *m.* Emma Myers, Nov. 21, '81. Live stock dealer, Oberlin, Ohio, 149 Morgan st.

———Grace (Mrs. G. E. Longfellow); *enr.* '04-'05 cons.; *fr.* Macksburg, O. *Addr.* Macksburg, Ohio.

———Harold Lewis; *enr.* '07-'08 acad.; *fr.* Belding, Mich. *Addr.* Belding, Mich.

———Hattie Angeline (Mrs. Walter B. Dickinson); *enr.* '95-'96 acad.; *fr.* Plymouth, Ind.; *b.* Inwood, Ind., Sept. 1, '77; *m.* Sept. 4, '07. *Addr.* White Plains, N. Y., 86 Central ave.

———Henry; *enr.* '63-'64 prep.; *fr.* Jeffersonville, O.—*x.*

Morris, Lindley Warren; enr. '72-'73 prep., '74-'78 coll.; *fr.* New Lisbon, O.; *b.* Alliance, O., Oct. 16, '53; *m.* Fannie M. Darling, Dec. 27, '94; A. B., Oberlin, '78; Mem. Bd. of Councilmen, Toledo, '91-'94; Pres., 1 yr.; Judge, Ct. of Common Pleas, '94—. *Addr.* Toledo, Ohio, 3264 Collingwood ave.

———Lloyd Herbert; *enr.* '02-'03 acad.; *fr.* Plymouth, Ind.; *b.* Inwood, Ind., Apr. 17, '85. Traveling salesman, Oakland, Cal., 556 Fourth st.

———Louis Irving; *enr.* '92-'94 acad.; *fr.* Oberlin, O. *Addr.* Oberlin, Ohio., S. Main st.

———Maria; *enr.* '50-'51 prep.; *fr.* Cincinnati, O.—*x.*

———Mary Arminda; *enr.* '92-'93 cons.; *fr.* Norwalk, O.—*x.*

———Minnie; *enr.* '90-'92 cons.; *fr.* Norwalk, O.—*x.*

———Nellie Amelia (Mrs. Luther R. Cressner); *enr.* '86-'87, '88-'90 prep., '86-'87 cons.; *fr.* Inwood, Ind. *Addr.* Plymouth, Ind.

———New Year; *enr.* '54-'58, '60-'61 prep.; *fr.* Oberlin, O.—*x.*

* ———Parley; *enr.* '51-'54 prep.; *fr.* Hartland, O.; *d.* Iowa, '07.

———Robert White; *enr.* '05-'06 cons.; *fr.* Oberlin, O.; *b.* Pt. Pleasant, N. J., Nov. 18, '69. Surveyor, Point Pleasant, N. J.

———Roy B.; *enr.* '91-'92 prep.; *fr.* Rantoul Ill. *Addr.* Springfield, Ill., 1012 N. Eighth st.

———S. A.; *enr.* '53-'54 prep.; *fr.* Oberlin, O.—*x.*

———Sarah J.; *enr.* '54-'55 lit.; *fr.* Warsaw, N. Y.—*x*.

———Stanley; *enr.* '03-'04, '06-'08 coll., cons.; *fr.* Grand Rapids, Mich.; *b.* Litchfield, Mich., Feb. 25, '85. Student, Oberlin College; Home: Grand Rapids, Mich., 45 Grove st.

———William Grant; *enr.* '85-'88 prep.; *fr.* Gustavus, O.; *b.* Johnston, O., Apr. 6,'66; *m.* Sina E. Albright, June 25, '91. Minister, Amsterdam, N. Y., 169 Division st.

———William H.; *enr.* '49-'51 prep.; *fr.* Newberry, N. C.—*x*.

Morrison, Alphonzo; *enr.* '39-'40 prep.; *fr.* Kenyon, O.—*x*.

———Alwilda Belzhoover; *enr.* '98-'99 coll.; *fr.* Cleveland, O.—*x*.

———Bruce Manville; *enr.* '04-'05 coll.; *fr.* Oberlin, O. *Addr.* Erie, Pa.—*y*.

* ——Burr T.; *enr.* '67-'68 prep.; *fr.* Oberiln, O.; *d.* Springfield, O., Nov. 14, '84.

Morrison, Charles Walthall; enr. '75-'81 cons.; *fr.* Buena Vista, O.; *b.* Covington, Ky., July 31, '56; *m.* Kate Winship, July 17, '89; Cons., Oberlin, '80, Mus. B., '06, A. M., hon., '08. Director, Oberlin Conservatory, Oberlin, Ohio, 290 Elm st.

———Christie M. (Mrs. Henry B. Castle); *enr.* '57-'59 prep.; *fr.* Oberlin, O.; *b.* Scotland, June 10, '39; *m.* Dec. 19, '59. *Addr.* Ashtabula, Ohio, 214 Center st.

———Cordelia May; *enr.* '06-'08 acad., art, cons.; *fr.* Lima, O. Student, Oberlin Conservatory; Home: Lima, O., 122 E. Circular st.

———Daniel; *enr.* '60-'61 prep.; *fr.* West Unity, O.—*x*.

———Donald; *enr.* '06-'08 cons.; *fr.* Skowhegan, Me.; A. B., Tufts Coll., '05. Student, Oberlin Conservatory; Home: Skowhegan, Me.

———Ella (Mrs. Rolland F. McCrillis); *enr.* '02-'03 cons.; *fr.* Ashville, O.; *b.* Ashville, O., Oct. 29, '78; *m.* June 8, '04. *Addr.* Norwalk, Ohio, 60 E. Elm st.

Morrison, Emily Rebecca; enr. '80-'83, '84-'85 lit.; *fr.* Kingston, O.; *b.* Yellow Bud, O., Nov. 7, '64; S. B., Oberlin, '85. Teacher, New York, N. Y., 414 West 118th st.

———Fern I.; *enr.* '07-'08 cons., coll.; *fr.* Pontiac, Ill.; *b.* Pontiac, Ill., Aug. 12, '87. Student, Oberlin Conservatory; Home: Pontiac, Ill., 107 W. Madison st.

Morrison, Guy Chandler; enr. '03-'07 coll.; *fr.* Oberlin, O.; A. B., Oberlin, '07. *Addr.* South Sharon, Pa.

———Helen; *enr.* '00-'04, '05-'06 cons.; *fr.* Oberlin, O.; *b.* Oberlin, O., Mar. 24, '91. Student; Home: Oberlin, Ohio, 290 Elm st.

———Henry Clement; *enr.* '78-'80 prep.; *fr.* Milan, O.; *b.* Milan, O., Sept. 30, '60; *m.* Alice Gauff, Nov. 2, '87. Confectioner, Norwalk, Ohio, 27 W. Main st.

———Homer B.; *enr.* '67-'68 prep.; *fr.* West Unity, O.—*x*.

———Isabel Bird; *enr.* '06-'08 coll., art; *fr.* Lima, O. Student, Oberlin College; Home: Lima, Ohio, 122 E. Circular st.

———Jeannette; *enr.* '48-'49 prep.; *fr.* Cleveland, O.—*x*.

———John L.; *enr.* '65-'67 prep.; *fr.* Clarksville, Pa.—*x*.

———Julia A. (Mrs. Dayton B. Morgan); *enr.* '66-'67 prep., '67-'68 lit.; *fr.* Oberlin, O.; *b.* Jefferson Tp., O., Aug. 12, '49; *m.* Oct., '68. *Addr.* Adrian, Mich., 12 E. Butler st.

———Margaret C.; *enr.* '48-'49 prep.; *fr.* Cleveland, O.—*x*.

Morrison, Mary Belle; enr. '88-'92 lit.; *fr.* Findlay, O.; *b.* Findlay, O., Nov. 1, '70; Lit., Oberlin, '92. Librarian, Findlay, Ohio, 423 W. Sandusky st.

* ——Mary C. (Mrs. C. A. Ashton); *enr.* '68-'70 prep.; *fr.* Sharpsville, Pa.; *d.* Sharon, Pa., June, '95.

———Mary Starr (Mrs. Ross W. Firestone); *enr.* '92-'94 acad., '94-'95 coll.; *fr.* New Lisbon, O.; *b.* Salem, O., Mar. 9, '69; *m.* Dec. 1, '97. *Addr.* Lisbon, Ohio, 130 W. Walnut st.

———Minnie Euphenia (Mrs. James McNaughton); *enr.* '88-'91 cons., '89-'91 prep.; *fr.* Calumet, Mich. *Addr.* Calumet. Mich.

Morrison, Myrna (Mrs. John H. Angle); *enr.* '92-'97, '03-'05 cons., '97-'00 acad., '00-'04 coll.; *fr.* Oberlin, O.; *b.* Camden, O., '80; *m.*, '05; A. B., Oberlin, '04. *Addr.* Oberlin, Ohio, 100 Elm st.

* *Morrison, Nathan Jackson; enr.* '54-'57 sem.; *fr.* Franklin, N. H.; *d.* Wichita, Kan., Apr. 12, '07; A. M., Oberlin, '56; Sem., '57; A. B., Dartmouth, '53, D. D., '68; LL. D., Univ. of Missouri, '84.

———Olouise (Mrs. J. Allison Barnes); *enr.* '90-'95 lit., '90-'91 cons.; *fr.* Bryan, O.; *b.* Bryan, O., Dec. 27, '70; *m.* Aug. 30, '99. *Addr.* Cleveland, Ohio, 2074 E. 96th st.

———Rodetta Ross; *enr.* '06-'07 coll., art; *fr.* Hancock, Mich. *Addr.* Hancock, Mich., 744 Water st.

* ——Sarah Dimond; *enr.* '88-'89 cons.; *fr.* Marietta, O., *d.* Marietta, O., Apr. 13, '91.

———Whitelaw Reid; *enr.* '06-'08 coll.; *fr.* Ohiopyle, Pa.; *b.* Ohiopyle, Pa., July 25, '86. Student, Oberlin College; Home: Ohiopyle, Pa.

Morrow, Abbie Rebecca (Mrs. Charles L. Lucas); *enr.* '86-'88 prep., '88-'90 coll.; *fr.* Glenville, O.; *b.* Glenville, O., July 4, '65; *m.* Aug. 1, '93. *Addr.* Perry, Ohio, R. F. D.

———Clarence Austin; *enr.* '07-'08 p. g.; *fr.* Hillsboro, Ohio; *b.* Morrow, O., Feb. 11, '81; S. B., Ohio Wesleyan Univ., '06. Graduate student, Oberlin College, Oberlin, Ohio, 284 W. Lorain st.

———David William; *enr.* '87-'89 prep.; *fr.* Glenville, O.; *b.* Glenville, O., Oct. 3, '66; *m.* Ruby J. Adams, June 28, '05; S. B., Case Sch., '93. Draftsman, Cleveland, Ohio, 524 Eddy rd., N. E.

———Eliza Lillie; *enr.* '87-'89 art., '88-'89 prep.; *fr.* Glenville, O.; *b.* Glenville, O., Mar. 18, '70. *Addr.* Cleveland, Ohio, 540 Eddy rd.

———James Sterritt; *enr.* '07-'08 coll.; *fr.* Pittsville, Pa.; *b.* Pittsville, Pa., Jan. 12, '86. Student, Oberlin College; Home: Pittsville, Pa.

———Thomas; *enr.* '67-'68 prep.; *fr.* Sandusky, O. *Addr.* Milan, Ohio.

* ——William C.; *enr.* '66-'67 prep.; *fr.* Bellevue, O.; *d.* Cleveland, O., '06.

Morse, Alcimus; *enr.* '47-'48 prep.; *fr.* Clinton, Can.—*x.*

———Anna E. (Mrs. Henry J. Thompson); *enr.* '63-'64 prep.; *fr.* Birmingham, O.; *b.* Brownhelm, O., July 11, '46; *m.* Dec. 5, '95. *Addr.* Birmingham, Ohio.

———Arthur Gibson; *enr.* '78-'80 prep., '81-'83 lit., cons., '83-'84 cons.; *fr.* Brownhelm, O.; *b.* Brownhelm, O., Nov. 11, '54; *m.* Annie K. Baker, Jan. 20, '86. Company manager, Elmira, N. Y., 366 W. Gray st.

———Arthur Jesse; *enr.* '85-'90 prep., '90-'91 lit.; *fr.* Piqua, O. *Addr.* Los Angeles, Cal., 409 N. Main st.

———Blanche Bertine; *enr.* '06-'08 coll., cons.; *fr.* Dillon, Mont.; *b.* Dillon, Mont., June 12, '87. Student, Oberlin College; Home: Dillon, Mont.

* ——Charles C.; *enr.* '48-'49 prep., '49-'52 coll.; *fr.* Pittsburg, Pa.; *d.* Oberlin, O., Aug. 9, '52.

* *Morse, Charles Edward; enr.* '70-'71, '72-'74 prep., '74-'80 coll.; *fr.* Bedford, O.; *d.* Boerne, Tex., May 19. '99; A. B., Oberlin, '80.

———Daniel W.; *enr.* '52-'53 prep.; *fr.* Bellefontaine, O.—*x.*

* ——Delia C. (Mrs. Almon W. Shearman); *enr.* '57-'60 prep.; *fr.* Birmingham, O.; *d.* Avon, O., Apr. 1, '72.

———Earle Granville; *enr.* '01-'02 acad., cons.; *fr.* Billings, Mont. *Addr.* Billings, Mont.

———Edna Belle; *enr.* '87-'89 lit., '87-'88 art; *fr.* Livermore, Me.—*x.*

———Edna Rosalind (Mrs. Harry R. Huber); *enr.* '93-'94, '99-'01 cons.; *fr.* Oberlin, O.; *b.* Oberlin, O., Aug. 31, '82; *m.* Sept. 21, '04. *Addr.* Pleasantville, Ohio.

———Edward A.; *enr.* '63-'64 prep.; *fr.* Oberlin, O.—*x.*

———Edward S.; *enr.* '70-'71 prep.; *fr.* Niles, O.—*x.*

* ——Edwin Cooley; *enr.* '60-'61 prep.; *fr.* Brownhelm, O.; *d.* Knoxville, Tenn., Feb. 29, '64.

———Ellen; *enr.* '79-'80 prep.; *fr.* Brownhelm, O.,; *b.* Jan. 1, '56. *Addr.* Oberlin, Ohio.

———Ellen M.; *enr.* '59-'63 prep.; *fr.* Brownhelm, O. *Addr.* Oberlin, Ohio.—*y.*

* ——Ellen S.; *enr.* '42-'43 prep.; *fr.* Madison, O.; *d.* Wisconsin.

———Elsie; *enr.* '93-'94 cons.; *fr.* Columbus, Neb. *Addr.* Wenatchee, Wash.

* ——Emily S. (Mrs. Charles B. Bacon); *enr.* '60-'61 prep., '63-'64 lit.; *fr.* Brownhelm, O.; *d.* Brownhelm, O., Nov. 29, '65.

* ——Emma J.; *enr.* '63-'64 prep., '64-'65 lit.; *fr.* Brownhelm, O.; *d.* Brownhelm, O., '69.

* *Morse, Ermina E.* (Mrs. John McCormick); *enr.* '54-'59 lit.; *fr.* Troy, Mich.; *d.* Westfield, N. J., July 16, '03; Lit. Oberlin, '59.

———Flavel Augustus; *enr.* '77-'78 prep.; *fr.* Oberlin, O.—*x.*

———Frances Marie; *enr.* '05-'07 cons.; *fr.* Oberlin, O.; *b.* Cambridge, Mass., May 11, '85. *Addr.* Oberlin, Ohio, 19 E. Lorain st.

———Frankie M. (Mrs. James N. Wright); *enr.* '73-'75 prep., cons., '75-'76 prep.; *fr.* Oberlin, O. *Addr.* Detroit, Mich., 34 Warren ave. E.

———Fred Gibbon; *enr.* '86-'88 prep.; *fr.* Wabash, Ind.—*x.*

———Fred H.; *enr.* '71-'72 prep.; *fr.* Janesville, Wis.—*x.*

———Frederick R.; *enr.* '71-'72 prep.; *fr.* Gasport, N. Y. *Addr.* Buffalo, N. Y.—*y.*

———George; *enr.* '75-'76 cons.; *fr.* Gasport, N. Y.—*x.*

———George P.; *enr.* '55-'56 prep.; *fr.* Troy, Mich.—*x.*

———Gertrude (Mrs. Elisha W. Smith); *enr.* '82-'84 prep.; *fr.* Oberlin, O.; *b.* Oberlin, O., Jan. 1, '67; *m.* Apr. 4, '89. *Addr.* Marshall, Ill., Box 155.

———Guy M.; *enr.* '68-'70 prep.; *fr.* Brownhelm, O. Farmer, Elyria, Ohio, R. F. D.

———Harriet; *enr.* '07-'08 cons.; *fr.* Columbus, O. *Addr.* Columbus, Ohio, 533 Wilson ave.

———Harry George; *enr.* '80-'81 prep.; *fr.* Brownhelm, O.; *b.* Brownhelm, O., May 28, '62; *m.* Miss Joslin, '86. Farmer; infirmary director, Vermilion, Ohio.

———Harry M. F.; *enr.* '74-'75 coll.; *fr.* New York, N. Y.—*x.*

* ——Hattie; *enr.* '68-'69 prep.; *fr.* Brownhelm, O.; *d.* Toledo, O.

———Howard Kilbourne; *enr.* '04-'08 coll.; *fr.* Elgin, Ill.; *b.* Chandlerville, Ill., Aug. 29, '86. Student, Oberlin College; Home: Rock Island, Ill.

* ——James; *enr.* '64-'65 prep.; *fr.* Bowling Green, O.

* ———James M.; *enr.* '59-'60 prep.; *fr.* Oberlin, O.; *d.* Piqua, O.

Morse, Jamin Seth; *enr.* '77-'78 prep., '78-'82 coll., '82-'83 cons.; *fr.* Brownhelm, O.; A. B., Oberlin, '82, A. M., '87, LL. B., Columbia, '87. Lawyer, New York, N. Y., 234 Broadway.

* ——John H.; *enr.* '68-'69 prep.; *fr.* Brownhelm, O.; *d.* Tecumseh, Okla.

* *Morse, Jonathan Bradley;* *enr.* '54-'56 prep., '56-'58 coll.; *fr.* Medina, O.; *d.* Utica, N. Y., Mar. 27, '99; A. B., Oberlin, '61, A. M., '67; Auburn Sem., '65.

* ——Julius M.; *enr.* '35-'36. '37-'38 prep., '39-'40 coll.; *fr.* West Chateaugay, N. Y.; *d.* West Chateaugay, N. Y., May 2, '42.

———Kittie; *enr.* '69-'70 prep., '73-'74 prep., cons.; *fr.* Oberlin, O.—*x.*

———Lewis H.; *enr.* '67-'68 prep.; *fr.* Oberlin, O.—*x.*

* *Morse, Lewis Havens;* *enr.* '54-'59 prep., '68-'72 coll.; *fr.* Troy, Mich.; *d.* Troy, Mich., Apr. 20, '97; A. B., Oberlin, '72.

———Louisa (Mrs. Charles M. Sanders); *enr.* '63-'64 prep.; *fr.* Peru, O. *Addr.* Norwalk, Ohio, E. Main st.

———Marion Blanche; *enr.* '01-'02 acad., '05-'06, '06-'07 su.; *fr.* Oberlin, O.; *b.* Boston, Mass., Jan. 9, '84. Teacher, Waynesburg, Pa., 311 West st.

———Mary; *enr.* '77-'78 prep.; *fr.* Greenwich, O.—*x.*

———Mary E.; *enr.* '61-'62 prep.; *fr.* Oberlin, O.—*x.*

* ——Mary Elizabeth (Mrs. George P. Merrill); *enr.* '92-'94 cons.; *fr.* Cleveland, O.; *d.* Newburyport, Mass., May 30, '07.

———Mary Louise; *enr.* '97-'98 acad.; *fr.* South Kirtland, O. *Addr.* Cleveland, Ohio, 585 E. 105th st.

———Myra B. (Mrs. Luke M. Williams); *enr.* '63-'64 prep.; *fr.* Peru, O.; *b.* Peru, O., May 11, '43; *m.* Mar. 30, '68. *Addr.* Clyde, Ohio, R. F. D.

———Rose Eveline (Mrs. Corydon T. Purdy); *enr.* '84-'85 prep., '85-'86 lit.; *fr.* Turner, Maine. *Addr.* Monroe, N. Y.

* ——Sydney Payson; *enr.* '51-'52 prep.; *fr.* Friendship, N. Y.; *d.* Friendship, N. Y., Nov., '04.

* ——V. B.; *enr.* '57-'58 prep.; *fr.* Medina, O.; *d.* California.

———William H.; *enr.* '61-'62 prep.; *fr.* Wabash, Ind. Real estate and insurance, Indianapolis, Ind.

Morsell, Samuel Richard; *enr.* '01-'03 acad., '03-'07 coll.; *fr.* Baltimore, Md.; *b.* Baltimore, Md., Mar. 3, '74; A. B., Oberlin, '07. Student; Secretary, Y. M. C. A., New Haven, Conn., Yale Station.

Mortimer, Rebecca A.; *enr.* '66-'67 prep.; *fr.* Muncy, O.—*x.*

Mortland, Marian Lois; *enr.* '07-'08 coll.; *fr.* Edgerton, O.; *b.* Edgerton, O., Mar. 25, '89. Student, Oberlin College; Home: Edgerton, Ohio.

Morton, Anna Elizabeth (Mrs. Edgar H. Price); *enr.* '97-'01 coll.; *fr.* Hamilton, Mo.; *b.* Hamilton, Mo., Sept. 8, '77; *m.* Mar. 20, '05; A. B., Oberlin, '01. *Addr.* San Bernardino, Cal., 380 Fifth st.

———Arthur Wesley; *enr.* '95-'96 sem.; *fr.* Oberlin, O.—*x.*

———Caroline Clarrissa (Mrs. Charles F. S. Bacon); *enr.* '64-'65 prep., '66-'67 lit.; *fr.* Strongsville, O.; *b.* Orleans Co., N. Y., Oct. 2, '25; *m.* Mar. 14, '67. *Addr.* Elyria, Ohio, 1181 Lincoln st.

———Cora; *enr.* '98-'99 su.; *fr.* Cincinnati, O.—*x.*

———Eri J.; *enr.* '54-'55 prep.; *fr.* Madisonville, O.—*x.*

———James Edward; *enr.* '71-'72 prep., '72-'75 coll.; *fr.* Brownsville, O.—*x.*

———James Kerr; *enr.* '00-'01 acad.; *fr.* Adams, Mass.; *b.* Adams, Mass., July 26, '81. Laboratory assistant, Savannah, Ga., Custom House.

———Katharine Dorothy; *enr.* '02-'04 cons.; *fr.* Cleveland, O.—*x.*

Morton, William Henry; enr. '92-'94 sem.; *fr.* Brooklyn, N. Y.; *b.* London, England, Oct. 27, '62; *m.* Effie W. Jay, May 4, '87; Sem., Oberlin, '94. Minister, London, England, 16 Eldon Park, South Norwood.

Moseley, Douglas W.; *enr.* '70-'72 prep.; *fr.* Jackson, Miss.—*x.*

* *Mosher, Albert; enr.* '88-'92 coll.; *fr.* Lima, O.; *d.* Saranac Lake, N. Y., Dec. 8, '03; A. B., Oberlin, '92; M. D., Harvard, '99; Boston City Hospital, '00.

———Olive Catharine; *enr.* '97-'98 acad.; *fr.* Lordstown, O.—*x.*

Moses, Harry L.; *enr.* '73-'75 prep.; *fr.* Cleveland, O.—*x.*

———Helen Louisa (Mrs. Williard E. Knowlton); *enr.* '70-'71 prep.; *fr.* Grafton, O.; *b.* Medina, O., June 7, '54; *m.* Dec. 25, '71. *Addr.* Elyria, Ohio, 231 W. Bridge st.

———J. C.; *enr.* '49-'50 prep.; *fr.* Clymer, N. Y.—*x.*

Mosher, Alfred R.; enr. '93-'94 acad., '94-'98 coll.; *fr.* Syracuse, N. Y.; A. B., Oberlin, '98. Journalist, Butte, Mont., care Anaconda Standard.

———Anna; *enr.* '69-'70 prep.; *fr.* Centerville, Ia.—*x.*

* ———Anthony; *enr.* '41-'42 prep., '42-'43 coll., *fr.* Farmington, Mich.; *d.* Ann Arbor, Mich., Mar. 4, '96.

———Edward Castle; *enr.* '90-'91 prep.; *fr.* Sandwich, Ill.; *b.* Sandwich, Ill., Dec. 18, '72; *m.* Jessie M. Adams, June 3, '96; Mem. City Council, Sandwich, Ill., '06-'08. Manufacturer, Sandwich, Ill.

———Florence Ione; *enr.* '04-'08 acad., coll., cons.; *fr.* Sandwich, Ill.; *b.* Sandwich, Ill., Nov. 24, '85. Student, Oberlin Conservatory; Home: Sandwich, Ill.

———George Edward; *enr.* '02-'03 acad.; *fr.* Loudonville, O.—*x.*

———George Frederick; *enr.* '02-'04 coll.; *fr.* Kansas City, Mo.; *b.* Kansas City, Mo., July 7, '85; A. B., Cornell, '07. Land salesman, Denver, Colo., 814 17th st.

———Laura Elnora (Mrs. Theron Merrill); *enr.* '73-'74, '75-'76 prep.; *fr.* Brighton, O.; *b.* Brighton, O., Oct. 3, '56; *m.* Dec. 28, '81. *Addr.* Bear Lake, Mich.

Mosher, Margaret Eleanor; enr. '02-'04, '05-'06 coll.; *fr.* Oberlin, O.; *b.* Syracuse, N. Y., Aug. 10, '84; A. B., Oberlin, '06. Physical director and ass't sec'y Y. W. C. A., Plainfield, N. J., 212 E. Front st.

* ———Mary (Mrs. — Loveland); *enr.* '67-'70 prep.; *fr.* Brighton, O.; *d.* Brighton, O., Jan. 16, '97.

———Maude; *enr.* '67-'68 prep.; *fr.* St. John, N. B.—*x.*

———Minnie May (Mrs. Horace B. Abbey); *enr.* '74-'75, '76-'77 cons.; *fr.* Brighton, O. *Addr.* Perry, Ohio.

———Nellie Wing; *enr.* '91-'93 cons.; *fr.* Sandwich, Ill.; *b.* Sandwich, Ill., May 18, '74. *Addr.* Sandwich, Ill.

Mosher, Ruth (Mrs. Arthur H. Place); *enr.* '00-'04 coll.; *fr.* Kansas City, Mo.; *b.* Findlay, O., Nov. 2, '83; *m.* Jan. 1, '08; A. B., Oberlin, '04. *Addr.* Sweetwater, Tex.

———Theodora (Mrs. L. A. Trophagen); *enr.* '04-'05 coll.; *fr.* Armada, Mich. *Addr.* Riley Center, Mich.

———Will Kingsley; *enr.* '83-'85 coll.; *fr.* Hornellsville, N. Y.; *b.* Hornell, N. Y., Apr. 6, '65; *m.* Grace Saxton, July 21, '95. Banker, Erie, Pa., 802 State st.

Mosher, William Eugene; enr. '94-'95 acad., '95-'99 coll.; *fr.* Syracuse, N. Y.; *b.* Syracuse, N. Y., Nov. 26, '77; *m.* Laura M. Camp, June 20, '05; A. B., Oberlin, '99; Ph. D., Halle Univ., Germany, '04. Professor, Oberlin College, Oberlin, Ohio, 281 Forest st.

Mosier, R. W.; *enr.* '53-'54 prep.; *fr.* Oskaloosa, Ia.—*x.*

Moss, Charles D.; *enr.* '71-'72 coll.; *fr.* Boydton, Va. *Addr.* Baltimore, Md.—*y.*

———Ethel Rose; *enr.* '05-'06 acad., cons.; *fr.* Wauwatosa, Wis. *Addr.* Wauwatosa, Wis.

———Haydee (Mrs. John W. Campbell); *enr.* '80-'82 prep.; *fr.* Huston, Tex.; *b.* Huntsville, Tex., Nov. 20, '64; *m.* Aug. 9, '83. Kindergarten director, St. Louis, Mo., 2260 Jefferson ave.

Moss, Ida Belle; enr. '02-'06 coll., '02-'03 cons.; *fr.* Chicago, Ill.; *b.* Chicago, Ill., Dec. 29, '84; A. B., Oberlin, '06, P. T., '06. Teacher, Chicago, Ill., 7704 Eggleston ave.

———Lora Belle; *enr.* '03-'04 coll.; *fr.* Middlefield, O.—*x.*

———Mabel Hannah (Mrs. Guy J. Gibson); *enr.* '05-'06 coll.; *fr.* Chicago, Ill.; *b.* Chicago, Ill., Feb. 14, '81; *m.* June 12, '07; Columbia Coll. of Expression, '03. *Addr.* Wheaton, Ill., 625 University pl.

———Margaret Jennie; *enr.* '64-'66 prep.; *fr.* Peru, Ind. *Addr.* Peru, Ind., 129 E. Third st.

———Mary F.; *enr.* '66-'69 prep.; *fr.* Mecklenburg, Va. *Addr.* Baskerville, Va.

———Octavia (Mrs. — Bowers); *enr.* '67-'68 prep.; *fr.* Boydton, Va. *Addr.* Baskerville, Va.

———Orlando C.; *enr.* '73-'74 prep.; *fr.* Eaton, O.—*x.*

———Oscar Burrham; *enr.* '76-'78 lit., cons.; *fr.* Zanesville, O. Physician, Cleveland, Ohio.—*y.*

* ———Rufus D.; *enr.* '69-'72 prep.; *fr.* Boydton, Va.; *d.* Mecklenburg, Va., '04.

Mossburg, Mabel; *enr.* '03-'06 cons.; *fr.* Warren, Ind. *Addr.* Warren, Ind.

Mossman, Ella (Mrs. Guilford Naber); *enr.* '85-'87 lit.; *fr.* Treaty, Ind.; *b.* Wabash Co., Ind., Mar. 16, '66; *m.* Nov. 10, '98. *Addr.* Wabash, Ind., 122 N. Miami st.

———John Alexander; *enr.* '82-'83 prep.; *fr.* Iberia, O.—*x.*

———Stella Daisy (Mrs. George A. Philbrick); *enr.* '95-'96 cons.; *fr.* Fort Wayne, Ind. *Addr.* Fort Wayne, Ind., 1311 W. Washington st.

———William B.; *enr.* '57-'58 prep.; *fr.* Centerville, O.—*x.*

Most, Bertha Rose; *en.* '01-'02 art; *fr.* Wellington, O. *Addr.* Spokane, Wash., 607 Cleveland ave.—*y.*

Most, William, Jr.; enr. '03-'07 coll.; *fr.* Oberlin, O.; *b.* Miles Grove, Pa., Oct. 10, '86; A. B., Oberlin, '07. Professor, Fisk Univ., Nashville, Tenn.

Mott, John William; enr. '90-'94 coll.; *fr.* Cleveland, O.; *b.* Plaistow, Eng., Mar. 14, '69; *m.* Mary J. Hodge, June 12, '01; A. B., Oberlin, '94. Lawyer, Cleveland, Ohio, 404 American Trust bldg.

———Ouida Byrl; *enr.* '01-'02, '03-'04 acad., cons.; *fr.* Hampton, Ia.—*x.*

* Motter, Martin; *enr.* '64-'65 prep.; *fr.* Ruggles, O.; *d.* New London, O., '04.

Mottley, Frances; *enr.* '03-'04 acad.; *fr.* Cleveland, O.—*x.*

———Lavinia Doretha; *enr.* '03-'05 acad.; *fr.* Cleveland, O.—*x.*

Motycka, Anna (Mrs. Louis Smid); *enr.* '92-'93, '94-'95 cons.; *fr.* Western College, Ia.; *b.* Shueyville, Ia., Feb. 26, '76; *m.* Sept. 9, '97. *Addr.* Cedar Rapids, Iowa, 1402 J st. W.

Motycka, Anthony; enr. '88-'92 slav., sem.; *fr.* Shueyville, Ia.; *b.* Iowa, Nov. 11, '67; *m.* Agnes Bures, Aug. 10, '93; Sem., Oberlin, '92. Minister, Nelsonville, Tex.

Motz, Herbert Millett; *enr.* '94-'95 prep.; *fr.* Akron, O.—*x.*

Mouat, Margaret Eunice (Mrs. Alfred G. Dupuis); *enr.* '88-'89 prep., '89-'93 coll., '90-'91 cons.; *fr.* Janesville, Wis.; *b.* Janesville, Wis., June 2, '88; *m.* Dec. 12, '01; Ph. B., Oberlin, '93. *Addr.* Chicago, Ill., 1929 Melrose st.

Moulder, Alfred; *enr.* '84-'86 prep.; *fr.* Henrietta, O. *Add.* Lansing, Mich., 1414 Washington ave. S.

———William Albert; *enr.* '80-'82 prep.; *fr.* Henrietta, O.; *b.* Carlisle, O., Nov. 22, '59; *m.* Louise Bagin, July 21, '85. Teacher, Cleveland, Ohio, 10514 Tacoma ave.

Moulthrop, Ray; *enr.* '03-'04 acad., art; *fr.* Batavia, N. Y.—*x.*

Moulton, Allen King; *enr.* '02-'03 coll.; *fr.* Cleveland, O. *Addr.* Cleveland, Ohio, 9725 Denison ave.

———Bina C.; *enr.* '56-'57 prep.; *fr.* Wellington, O.—*x.*

———Donnie Gertrude (Mrs. J. Burton Sackett); *enr.* '99-'00 acad.; *fr.* Lorain, O.; *b.* Waverland, Ia., Apr. 4, '77; *m.* June 25, '02. *Addr.* Lorain, Ohio, 529 Chestnut st.

———Eddy Stillman; *enr.* '91-'93 acad.; *fr.* Campbell, Cal.; *b.* San Jose, Cal., Jan. 19, '75; *m.* Louise King, Oct. 17, '01; Priv., Co. B., 5th Cal. Reg., '96-'00. Accountant, San Mateo, Cal., Popular ave.

Moulton, Edward Seymour; enr. '85-87 prep., '87-'91 coll.; *fr.* Oberlin, O.; *b.* New Bedford, Mass., Apr. 26, '68; *m.* Fanchon, W. Smith, Feb. 28, '98; A. B., Oberlin, '91, A. M., '94; M. D., Yale, '94; Priv., New Haven Grays, '95-'98; 1st Lieut. and Asst. Surg., Conn. N. G., 2nd Inf., '04—. Physician and surgeon, New Haven, Conn., 38 Elm st.

Moulton, Edwin Franklin; enr. '64-'65 coll.; *fr.* Russelville, O.; *b.* Moulton Hill, Can., Apr. 7, '35; *m.* (1) Ellen M. Reed, Mar. 24, '63; (2) Alice D. Burton, '94; A. B., Oberlin, '65; A. M., '68; Supt. Oberlin Pub. Schools, '69-'76; Warren, '76-'88; Supervisor, Ass't Supt. and Supt., pub. schs., Cleveland, O., 18 yrs. *Addr.* Warren, Ohio, 321 Mahoning ave.

———Florence Penelope; *enr.* '05-'06 cous., acad.; *fr.* Two Harbors, Minn.; *b.* Jefferson, Wis., Feb. 7, '86. *Addr.* Two Harbors, Minn.

Moulton, Gertrude Evelyn; enr. '99-'00, '01-'03 coll.; *fr.* Cleveland, O.; *b.* Rio Grande, O., June 5, '80; A. B. Oberlin, '03, P. T., '03. Teacher, Urbana, Ill., University of Illinois.

———Harvey Orlando; *enr.* '80-'82 prep.; *fr.* Waverly, Ill.—*x.*

———Henry Saul; *enr.* '89-'90 prep., '90-'91 coll., art; *fr.* Lima, O.; *b.* Conesus, N. Y., Oct. 21, '72; *m.* Jane Porter, Nov. 26, '97; Adjt., 2nd Reg. O. N. G. Lumber, Lima, Ohio, 1116 W. Market st.

———Ida Mary (Mrs. Lou Dickis); *enr.* '81-'83 prep., cons.; *fr.* Waverly, Ill. *Addr.* Waverly, Ill.

———Madge Hudson (Mrs. George H. Ormeroid); *enr.* '91-'92 prep.; *fr.* Cleveland, O. *Addr.* Warren, Ohio, 14 Washington ave.

* ———Mary Brinkerhoff; *enr.* '79-'83 prep., '83-'87 coll.; *fr.* Oberlin, O.; *d.* Oberlin, O., May 26, '89.

* ———Maud Le Belle; *enr.* '83-'84 lit., cons.; *fr.* Warren, O.; *d.* Warren, O., Nov. 2, '83.

———Nina Engenia (Mrs. Harry Williams); *enr.* '89-'90 prep., cons.; *fr.* Brimfield, O. *Addr.* Akron, Ohio, 513 Buchtel ave.

Mount, Richard; *enr.* '75-'76 prep.; *fr.* Alexander, O.—*x.*

———Sylvia W.; *enr.* '73-'75 lit.; *fr.* Fredericktown, O.; *b.* Fredericktown, O. Teacher, Chicago, Ill., 439 Patterson ave.

Mountford, Hannah; *enr.* '00-'01 cons.; *fr.* East Liverpool, O.; *b.* East Liverpool, O., Feb. 2, '82. *Addr.* East Liverpool, O., 1214 St. Clair ave.

Mouradian, Haroutune Vartivar; *enr.* '93-'95, '06-'07 cons.; *fr.* Aintab, Turkey; *b.* Marash, Turkey, Apr. 15, '70; *m.* Mariam H. Koomrian, Aug. 13, '99; A. B., Central Turkey Coll., '93. Teacher, Cleveland, Ohio, 1830 E. 19th st.

Mouradik, Takvorian; *enr.* '96-'97 acad.; *fr.* Salonica, Turkey-in-Europe.—*x.*

Mowbray, Henry Buckingham; enr. '95-'97 coll.; *fr.* Aurora, O.; *b.* Hiram, O., Jan. 4, '72; *m.* Carrie L. Hurd, Oct. 14, '03; A. B., Oberlin, '97; D. B., Pacific Sem., '00. Assistant pastor, Oakland, Cal., 12th and Clay sts.

Mower, David; *enr.* '38-'39 sem.; *fr.* Middlebury, Vt.—*x.*

———M. Ruth; *enr.* '64-'65 lit.; *fr.* West Greenville, Pa.—*x.*

Mowers, Birdie Hazel; *enr.* '03-'04 coll., cons.; *fr.* Gallipolis, O. *Addr.* Tacoma, Wash., N. P. Hospital.

Mowery, L. J.; *enr.* '07-'08 cons., coll.; *fr.* Bellevue, O.; *b.* Bowling Green, O., Jan. 8, '90. Student, Oberlin Conservatory; Home: Bellevue, Ohio, 405 W. Main st.

Mowry, Frank; *enr.* '73-'74 cons.; *fr.* Milan, O. *Addr.* Milan, Ohio.

———John S.; *enr.* '73-'74 prep.; *fr.* Milan, O. *Addr.* Brooklyn, N. Y., 142 McDonough st.

———Susan Woodruff; *enr.* '04-'05 coll.; *fr.* Geneseo, Ill.; *b.* Geneseo, Ill., June 11, '83. *Addr.* Geneseo, Ill.

Moxcey, Helen Winifred; *enr.* '06-'08 acad., cons.; *fr.* Nelson, N. Y.; *b.* Beaver Dams, N. Y., Mar. 5, '87. Student, Oberlin Academy; Home: Peterboro, N. Y.

Moxcey, Mary Eliza; enr. '06-'07 p. g., sem.; *fr.* Nelson, N. Y.; *b.* Atchison, Kan., Feb. 2, '75; A. M., Oberlin, '07; Ph. B., Syracuse Univ., '97. Secretary, Y. W. C. A., Detroit, Mich.

———Ruth Salome; *enr.* '06-'08 coll.; *fr.* Modesto, Cal.; *b.* Penn Yan, N. Y., Aug. 26, '83. Student, Oberlin College; Home: Modesto, Cal., Lucerne ave.

Moyer, Mrs. Elizabeth Leslie (Mrs. Harvey P.); *enr.* '87-'88 lit.; *fr.* Oberlin, O. *Addr.* Chicago, Ill., 5312 Indiana ave.

Moyer, Harvey Price; enr. '82-'83 prep., '83-'84 cons., '83-'84, '86-'89 coll.; *fr.* Mainland, Pa.; *b.* Mainland, Pa., Oct. 17, '59; *m.* Elisabeth Leslie, June 19, '84; A. B., Oberlin, '89; E. B. Huntingdon Normal, '79, A. B., '81. Salesman, Chicago, Ill., 5312 Indiana ave.

———Jacob Jr.; *enr.* '37-'38 coll.; *fr.* Shelby, N. Y.—*x.*

———Willis Huntley; *enr.* '91-'92 cons.; *fr.* Baraboo, Wis.—*x.*

* Moysey, Alfred Charles; *enr.* '77-'80 prep.; *fr.* Kelley's Island, O.; *d.* Kelley's Island, O., July 12, '79.

———Jean; *enr.* '02-'04 acad., cons.; *fr.* Kelley's Island, O.; *b.* Kelley's Island, O., July 14, '85. *Addr.* Kelley's Island, Ohio.

* ——Robert William; *enr.* '76-'79 cons.; *fr.* Kelley's Island, O.; *d.* Kelley's Island, O.

———Sallie Sturges; *enr.* '88-'92 cons.; *fr.* Kelley's Island, O. *Addr.* Kelley's Island, Ohio.

Mozier, Clara Louise (Mrs. Earl Baker); *enr.* '90-'91 lit.; *fr.* Mt. Gilead, O. *Addr.* Mt. Gilead, Ohio.

———Mary L. (Mrs. George A. Dodge); *enr.* '66-'68 lit.; *fr.* Mt. Gilead, O.; *d.* Edison, O., Dec. 21, '50; *m.* Oct. 14, '69. *Addr.* Valparaiso, Ind., 359 W. Main st.

Muckley, Henry Clinton; *enr.* '73-'74, '75-'76 prep.; *fr.* Pierce, O.; *b.* Tuscarawas Co., O., Sept. 28, '50; *m.* Olive M. Gens, Dec. 26, '78; A. M., hon., Hiram, '96; Supervisor, Cleveland Pub. Schools, '93—. Ass't supt. of schools, Cleveland, Ohio, 10525 Orville ave.

Mudge, C. G.; *enr.* '57-'58 prep.; *fr.* Pittsburg, Ind.—*x.*

———Sophronia M.; *enr.* '42-'43 lit.; *fr.* Delphi, Ind.—*x.*

Muehling, Lawrence Green; *enr.* '03-'05, '06-'07 acad., cons.; *fr.* Sault Ste Marie, Mich.; *b.* Grand Rapids, Mich., June 12, '87. Newspaper reporter; musician, Sault Ste Marie, Mich., 401 Ann st.

Mueller, Mrs. Anna Foote (Mrs. Frederick W.); *enr.* '90-'91 cons.; *fr.* Norwalk, O.; *b.* Wellington, O., Nov. 7, '65; *m.* Apr. 22, '83. *Addr.* Tarkio, Mo.

Mueller, Frederick William; enr. '87-'91 cons.; *fr.* Wellington, O.; *b.* Sandusky, O., Sept. 8, '63; *m.* Anna E. Foote, Apr. 23, '83; Cons., Oberlin, '91. Director, Conservatory of Music, Tarkio, Mo.

———Paul Ralph; *enr.* '78-'83 prep.; *fr.* Point Marblehead, O.—*x.*

Muessel, Alma Eleanor; *enr.* '06-'07 coll., cons.; *fr.* South Bend, Ind.; *b.* South Bend, Ind., Feb. 6, '89. *Addr.* South Bend, Ind., 619 Vistula ave.

Mugan, Martin D.; *enr.* '73-'74 prep., cons.; *fr.* Tilsonburg, Can.—*x.*

Mugg, Charles G.; *enr.* '46-'48 coll.; *fr.* York, O.—*x.*

Muggleston, Charles T.; *enr.* '70-'71 prep.; *fr.* Russell, O.—*x.*

Muhs, Nelle M.; *enr.* '07-'08 cons.; *fr.* Akron, Ia.; *b.* Elk Point, S. Dak., Jan 5, '88. Student, Oberlin Conservatory; Home: Akron, Iowa.

Muir, Freeman George; *enr.* '85-'87 cons.; *fr.* Congress, O.—*x.*

———Grace May (Mrs. Leonard E. Wight); *enr.* '05-'06 cons., acad.; *fr.* Scotch Ridge, O.; *b.* Scotch Ridge, O., July 13, '87; *m.* Dec. 16, '07. *Addr.* Albuquerque, N. Mex.

———Lura Virginia; *enr.* '97-'98 coll., '98-'00 '00 cons.; *fr.* Lacon, Ill. *Addr.* Lacon, Ill.

Mulder, Mrs. Laura Ellen; *enr.* '98-'00 cons.; *fr.* Owosso, Mich.—*x.*

Mulford, John H.; *enr.* '53-'56 prep.; *fr.* Port Huron, Mich.—*x.*

Mulholland, Bessie Cook; *enr.* '02-'03 cons.; *fr.* Iowa Falls, I.—*x.*

———M. Ellen; *enr.* '81-'82 cons.; *fr.* Norwalk, O.—*x.*

Mull, Joseph Henry; *enr.* '73-'76 prep.; *fr.* Pittsfield, O.; *b.* Epworth, Ia., Nov. 26, '57; *m.* Olivia C. Stone, Nov. 25, '84. Proof reader, Home: Oberlin, Ohio.

Mullen, Emily Jane; *enr.* '86-'87 prep.; *fr.* Cleveland, O.; *b.* Cleveland, O., Jan. 10, '66. Bookkeeper, Cleveland, Ohio, Suite 9, 55th st and Carnegie ave.

Mullenbach, Jennie; *enr.* '01-'02 coll.; *fr.* Chicago, Ill. Professor, Alma College, Alma, Mich.

Mullendore, Laura Belle (Mrs. Frederick W. Buchholz); *enr.* '85-'89 lit.; *fr.* Chicago, Ill.; *b.* Wabash, Ind.; *m.* '93; Lit., Oberlin, '89. Teacher, Chicago, Ill., 6818 St. Lawrence ave.

Müller, Anna Sarah (Mrs. Warren G. Waterman); *enr.* '90-'91 prep., cons., '91-'95, '97-'98 cons.; *fr.* Fostoria, O.; *b.* Fostoria, O., July 2, '74; *m.* June 14, '98; Cons., Oberlin, '95. *Addr.* Nashville, Tenn., Fisk University.

———Emilie; *enr.* '79-'80 prep.; *fr.* Oberlin, O.—*x*.

———Marie Lulu; *enr.* '83-'84 cons.; *fr.* Cleveland, O.—*x*.

Mullet, John Adam; *enr.* '97-'98 cons., '00-'01 cons.; *fr.* Laud, Ind.—*x*.

Mulliner, Lena F. (Mrs. — McMaster); *enr.* '82-'83 cons.; *fr.* Fairport, N. Y. *Addr.* Rochester, N. Y.—*y*.

Mullinnix, Myrtle; *enr.* '00-'01 cons., coll.; *fr.* Winterset, Ia—*x*.

Multer, Eva Elizabeth (Mrs. J. Burdette Howe); *enr.* '81-'84 cons.; *fr.* Ashford, N. Y.; *b.* Ashford, N. Y., Sept. 12, '63; *m.* Oct. 28, '86. *Addr.* Delavan, N. Y

Mulvihill, P; *enr.* '56-'59 coll.; *fr.* Scipio, N. Y.—*x*.

Mulrany, Minnie; *enr.* '07-'08 coll.; *fr.* Bellevue, Mich.; *b.* Penfield, Mich., Feb. 15, '90. Student, Oberlin College; Home: Bellevue, Mich.

Mumaw, Esta Ella; *enr.* '94-'95 cons.; *fr.* Apple Creek, O.—*x*.

———Henry; *enr.* '94-'95 cons.; *fr.* Apple Creek, O.—*x*.

Mumford, Mrs. Anna Victoria Legge (Mrs. Oliver); *enr.* '70-'71 lit.; *fr.* Newark, N. J.; *b.* Churchville, N. Y., June 20, '38; *m.* Aug. 3, '58; L. B., Oberlin, '71; Decoration (medal) Bulgarian Govt., '85. *Addr.* Oberlin, Ohio, 229 W. College st.

———Ellenka (Mrs. Emmanuel Nikoloff); *enr.* '85-'88 lit.; *fr.* Philippopolis E. Roumelia, Turkey; *b.* Panagurishty, Bulgaria, Mar. 1, '68; *m.* '88. *Addr.* Keuka Park, N. Y.

———Sumpter; *enr.* '92-'93 cons.; *fr.* Oberlin, O. *Addr.* Oberlin, Ohio, 97 E. College st.

———Zula Mae; *enr.* '98-'04 cons.; *fr.* Oberlin, O. *Addr.* Oberlin, Ohio, 97 E. College st.

Mumma, Edith; *enr.* '06-'07 coll., cons.; *fr.* Mechanicsburg, O. *Addr.* Mechanicsburg, Ohio.

Münch, Babette Elisabeth; *enr.* '98-'99 su.; *b.* Ludwigshafen on Rhein, Nov. 22, '68. Teacher, Cleveland, Ohio, 7506 Franklin ave.

Munch, Solomon; *enr.* '66-'68 prep.; *fr.* Fremont, O.; *b.* Sandusky Co., O., Jan. 30, '46; *m.* Minerva Laird, June, '75; Priv. Co. K, 169th Reg. O. V. I., May '64-Sept. '64; Sch. Inspector, '00-'02. Farmer, Holloway, Mich.

Mundy, George Abbott; *enr.* '05-'08 acad.; *fr.* Henderson, Ky.; *b.* Henderson, Ky., Oct. 9, '82. Student, Oberlin Academy; Home: Henderson, Ky., 513 Seventh st.

Munger, Agnes Almeda (Mrs. Oliver P. Stoddard); *enr.* '58-'59 lit.; *fr.* Penn Yan, N. Y.; *b.* Penn Yan, N. Y., Aug. 9, '41; *m.* Jan. 29, '67. *Addr.* Galva, Ill.

———Alice Emeline (Mrs. Theodore M. Leonard); *enr.* '95-'97 acad.; *fr.* Cedar Rapids, Ia.; *b.* La Harpe, Ill., July 25, '78; *m.* June 21, '04. *Addr.* Buffalo, N. Y., 181 Allen st.

Munger, Belle Marion; enr. '92-'93 lit.; *fr.* Northeast, Pa.; Lit., Oberlin, '93. *Addr.* Custer, S. Dak.

———Carrie Louise (Mrs. Levi Hales); *enr.* '73-'74 prep.; *fr.* Jonesville, Mich.; *b.* Angola, Ind., Sept. 3, '58; *m.* Sept. 24, '91. *Addr.* New London, Ohio, R. F. D., 5.

———Earle Augustus; *enr.* '06-'08 sem.; *fr.* Cedar Rapids, Ia.; *b.* Fairmount, Minn., Nov. 13, '78; *m.* Cecil Neely, June 21, '04; A. B., Coe Coll., '03. Student, Oberlin Seminary, Oberlin, Ohio, 1 "The Howard."

* ———Frank Jennings; *enr.* '82-'83, '84-'85 prep.; *fr.* Oberlin, O.; *d.* Lake Erie, July 8, '84.

———Fred Eugene; *enr.* '75-'76, '82-'83, '84-'88 prep.; *fr.* Wakeman, O. Farmer, Wakeman, Ohio.

———Georgia Emily (Mrs. Ray S. Kinnan); *enr.* '97-'98 cons.; *fr.* Princeton, Ill.; *b.* Newark, Ill.; *m.* Oct. 20, '02. *Addr.* Grand Forks, N. Dak., 313 Cheyenne ave.

Munger, Harriette Allen (Mrs. Charles N. Cox); *enr.* '73-'74, '75-'77 lit., '74-'75 cons.; *fr.* Chicago, Ill.; *b.* Penn Yan, N. Y., Nov. 6., '56; *m.* Oct. 8, '79. L. B., Oberlin, '77. *Addr.* Denver, Colo., 1116 Vine st.

Munger, Ione Theresa (Mrs. John R. Hanna); *enr.* '54-'55 prep., '55-'57 coll., '58-'59 lit.; *fr.* Penn Yan, N. Y.; *b.* Bergen, N. Y., Aug. 21, '37; *m.* June 13, '61; L. B., Oberlin, '59; A. M., Colorado Coll.; Mem. Sch. Bd., East Denver, '93-'96. *Addr.* Denver, Colo., 1116 Vine st.

———Lucius A.; *enr.* '60-'61 prep.; *fr.* Bergen, N. Y.—*x.*

* ——Martha J.; *enr.* '57-'58, '62-'63 prep., '63-'66 lit.; *fr.* Orland, Ind.; *d.* Toledo, O.

———Martin; *enr.* '54-'56 prep.; *fr.* Huntington, O.—*x.*

Munger, Minnie Belle (Mrs. Charles E. Bathrick); *enr.* '98-'02 coll.; *fr.* Warsaw, N. Y.; *b.* Warsaw, N. Y., Feb. 15, '78; *m.* June 23, '04; A. B., Oberlin, '02. *Addr.* Warsaw, N. Y., R. F. D., 3.

———Nina Gertrude; *enr.* '06-'07 coll.; *fr.* Warsaw, N. Y.; *b.* Warsaw, N. Y., Dec. 23, '86. Teacher, Warsaw, N Y.

———Olive Walker; *enr.* '05-'07 coll.; *fr.* St. Johns, Mich. *Addr.* St. Johns, Mich., 268 Oakland st.

Munger, Rose May (Mrs. Herbert L. Oviatt); '96-'00 coll.; *fr.* Warsaw, N. Y.; *b.* Warsaw, N. Y., Mar. 22, '76; *m.* July 2, '02. Ph. B., Oberlin, '00. *Addr.* Norwalk, Ohio, 98 Woodlawn ave.

Munhollen, Maggie (Mrs. Lyman Barrack); *enr.* '76-'77 prep.; *fr.* Sullivan, O. *Addr.* Wellington, Ohio.

* ——Nebraska; *enr.* '72-'73 prep.; *fr.* Sullivian, O.; *d.* Oberlin, O., July 5, '95.

Munn, Arthur Turner; *enr.* '87-'90 prep.; *fr.* Weston, O.; *b.* Bowling Green, O., Jan. 29, '71; *m.* Edna A. Kelso, Dec. 9, '97. Hotel proprietor, Los Angeles, Cal., 438 S. Olive st.

———Elson Edgar; *enr.* '06-'08 aacd.; *fr.* North Eaton, O.; *b.* North Eaton, O., Apr. 30, '89. Student, Oberlin Academy; Home: Grafton, Ohio, R. F. D., 1.

———Francis Edwin; *enr.* '88-'89 prep.; *fr.* Portage, O.; *b.* Portage, O., Mar. 14, '71; *m.* Florence M. Minton, Sept. 5, '93. Oil producer, Bowling Green, Ohio, 43 W. Wooster st.

Munroe, George John; *enr.* '70-'72 prep.; *fr.* Baraboo, Wis. *Addr.* Joliet, Ill., 206 Richards st.

Munsch, Sophia (Mrs. William F. Parks); *enr.* '67-'68 prep.; *fr.* Fremont, O.; *b.* Sandusky Co., O., Oct. 17, '44; *m.* June 22, '75. *Addr.* Fremont, Ohio.

Munsell, Effie May; *enr.* '90-'92 cons., prep., '94-'95 acad., '95-'96 coll.; *fr.* Schenectady, N. Y.; *b.* Oswego, N. Y., July 11, '72. Pastor's assistant, Verona, N. J., 1 Malaern st.

———Leila Graham; *enr.* '94-'97 acad., '97-'98 cons.; *fr.* Schenectady, N. Y.; *b.* Sandy Creek, N. Y., Mar. 1, '79. Music teacher; Home: Saratoga, N. Y., 170 Spring st.

Munsinger, George; *enr.* '58-'59 prep.; *fr.* Oberlin, O.—*x.*

* Munson, Carrie Anna; *enr.* '76-'77 prep., '77-'79 cons.; *fr.* Oberlin, O.; *d.* Toledo, O., Nov. 29, '02.

———Edward A.; *enr.* '44-'47, '52-'54 prep.; *fr.* Oberlin, O. *Addr.* Indianapolis, Ind., 1448 N. New Jersey st.

———Ellen; *enr.* '87-'88 cons.; *fr.* Mitchell, Ia.—*x.*

Munson, Frances Fredericka (Mrs. Edwin F. Gleason); *enr.* '75-'76 prep., '77-'80 lit., '80-'82 cons.; *fr.* Rena, Pa.; *b.* Weedsport, N. Y., July 18, '61; *m.* Aug. 8, '83; Lit., Oberlin, '80. *Addr.* Toledo, Ohio, 1011 Grand ave.

Munson, Frederick Levi; enr. '81-'85 prep., '85-'89 coll., '85-'86, '88-'89 cons.; *fr.* Salem, Wis.; *b.* Salem, Wis., Sept. 22, '64; *m.* Beatrice Roberts, Oct. 10, '06. A. B., Oberlin, '89. Company manager, Streator, Ill., 1010 E. Broadway.

* ——Henry Edward; *enr.* '84-'87 prep., '87-'90 coll.; *fr.* Mentor, O.; *d.* Oberlin, O., Feb. 1, '90.

Munson, Jeannette Cessford; enr. '84-'88 lit., '85-'86 art, '88-'89 p. g.; *fr.* Mentor, O.; *b.* Mentor, O., Feb. 7, '65; Lit., Oberlin, '88; Ph. B., '89. Teacher, Mentor, Ohio.

———Jennie Christa (Mrs. Albert Hanson); *enr.* '89-'92 cons., '89-'90 prep.; *fr.* Mentor, O. *Addr.* Mentor, Ohio, care H. N. Munson.

———Luther; *enr.* '63-'65 prep.; *fr.* Oberlin, O. *Addr.* Oberlin, Ohio, 75 E. Vine st.

———Mary Augusta; *enr.* '76-'77 cons.; *fr.* Bucyrus, O.—*x.*

———Mary Edith; *enr.* '81-'83 prep., '83-'87 cons.; *fr.* Indianapolis, Ind.—*x*.

Munson, Nettie Luanna (Mrs. Sidney K. Warner); *enr.* '75-'76 prep., '76-'80 coll.; *fr.* Oberlin, O.; *b.* Weedsport, N. Y., Apr. 30, '58; *m.* Nov. 4, '83; A. B., Oberlin, '80. *Addr.* Wellington, Ohio.

———Ralph Waldo; *enr.* '77-'80, '81-'84 prep.; *fr.* Martin, O.; *b.* Lucas Co., O., July 6, '59; *m.* Carrie L. Gasser, Sept. 30, '86. Minister, Cooranbong, N. S. W., Australia.

* ——Rocelia M.; *enr.* '39-'41 prep.; *fr.* Fredonia, N. Y.; *d.* Fredonia, N. Y., Dec. '41.

———Samuel T.; *enr.* '61-'63 prep.; *fr.* Oberlin, O. *Addr.* Oberlin, Ohio, 75 E. Vine st.

Munts, Thomas Dick; *enr.* '83-'84 prep.; *fr.* Georgetown, O.—*x*.

Munyan, William Gibson; *enr.* '76-'77 prep.; *fr.* Charleston, O.; *b.* Ravenna, O., Dec. 13, '52; *m.* Ida T. Wetmore, Feb. 22, '80. Company Manager, Keezletown, Va.

Murch, Anna Laura (Mrs. W. J. Hutchins); *enr.* '90-'94 coll.; *fr.* Cleveland, O. *Addr.* Oberlin, Ohio, 163 Elm st.

Murchison, Laura Catherine; *enr.* '93-'94 acad.; *fr.* Kewanee, Ill. *Addr.* Greeley, Colo., care Mrs. David Royer.

———Mary Christina (Mrs. David C. Royer); *enr.* '92-'93, '94-'95 cons.; *fr.* Kewanee, Ill. *Addr.* Greeley, Colo.

Murdock, Florence Viola (Mrs. Noble E. Doty); *enr.* '71-'73 prep.; *fr.* Rensselaer Falls, N. Y.; *b.* Rensselaer Falls, N. Y., July 5, '55; *m.* Apr. 25, '77. *Addr.* Rensselaer Falls, N. Y.

———George W.; *enr.* '58-'60 prep.; *fr.* Pulaski, N. Y. Physician, Cold Springs, N. Y.

———Horace Greeley; *enr.* '75-'77 prep.; *fr.* Rensselaer Falls, N. Y.; *b.* New York, Jan. 10, '58; *m.* Luella M. Danbriey, Oct. 20, '81. Physician, Taylors Falls, Minn.

———Jesse King; *enr.* '01-'02 cons.; *fr.* Somerset, O.; *b.* Somerset, O., June 27, '77. Music teacher, Somerset, Ohio.

* ——Oliver N.; *enr.* '69-'72 prep.; *fr.* Rensselaer Falls, N. Y.; *d.* Minneapolis, Minn., Jan. 29, '02.

* Murphy, Albert J.; *enr.* '71-'72 prep.; *fr.* Berea, O.; *d.* Berea, O.

———Alexander Leidy; *enr.* '93-'95 coll.; *fr.* Sherman, N. Y. *Addr.* Chicago, Ill., Fisher bldg, care Pneumatic Tool Co.

———Algy Ray; *enr.* '05-'07 acad., coll.; *fr.* Versailles, O.; *b.* Versailles, O., Aug. 4, '87. Manufacturer, Versailles, O., Main Cross st.

———Beatrice; *enr.* '04-'05 coll., art; *fr.* North Platte, Neb.; *b.* North Platte, Neb., Dec. 14, '85. Teacher, North Platte, Neb.

———Catherine Beatrice (Mrs. Aaron J. Kiekenapp); *enr.* '05-'06 acad., cons.; *fr.* Faribault, Minn.; *b.* Faribault, Minn., July 8, '85; *m.* Oct. 2, '06. *Addr.* Dixon, Ill., 1316 Peoria st.

Murphy, Charles Grant; enr. '93-'94 sem.; *fr.* Cortland, O.; *b.* Warren, O., Feb. 8, '67; *m.* Olive L. Parker, Dec. 13, '94; Sem., Oberlin, '94; Union Biblical Sem., Dayton, O., '91. Minister, Oklahoma City, Okla., 328 Noble ave.

———Clara Mae (Mrs. Carl O. Smith); *enr.* '01-'02 cons.; *fr.* Barnesville, O.; *b.* Olivet, O., Apr. 14, '83; *m.* Oct. 16, '07. Organist, Barnesville, Ohio, 334 W. Main st.

———Emma Mae; *enr.* '98-'00 cons., '00-'01 lit.; *fr.* Cadillac, Mich.—*x*.

Murphy, Florence Hard; enr. '03-'07 coll., '04-'05 cons.; *fr.* Aurora, Ill.; *b.* Aurora, Ill., '85; A. B., Oberlin, '07. Teacher, Alexandria, Minn.; Home: 216 S. Broadway, Aurora, Ill.

Murphy, Florence Theresa; enr. '07-'08 coll.; *fr.* Pavilion, N. Y.; *b.* Pavilion, N. Y., June 21, '86; A. B., Oberlin, '08. Teacher, Dundee, N. Y., 19 Hollister st.

———Frank Elliott; *enr.* '83-'84 prep., cons.; *fr.* Chicago, Ill.—*x*.

———Geneve Elizabeth; *enr.* '04-'05 art, '05-'06 acad., '06-'07 coll.; *fr.* Aurora, Ill.; *b.* Aurora, Ill., Sept. 15, '87. Student; Home: Aurora, Ill., 216 S. Broadway.

———George Allen; *enr.* '87-'90 prep., '88-'89 cons.; *fr.* Phoenix, Ariz.; *b.* Pontiac, Ill., July 16, '68; *m.* Emily L. Chrisler, Aug. 19, '03; Town clk., Rock Springs, Wyo., '04-'08; Sch. Trus. and Treas., Sweetwater Co., Wyo., '05-'08. Company clerk, Rock Springs, Wyo.

———George Earl; *enr.* '07-'08 coll.; *fr.* Trempealeau, Wis.; *b.* South Milwaukee, Wis., Feb. 5, '87. Student, Oberlin College; Home: Trempealeau, Wis.

———James; *enr.* '57-'60 prep.; *fr.* Pittsburg, Ind.—*x.*

———Jennie; *enr.* '04-'05 cons.; *fr.* Versailles, O.—*x.*

* *Murphy, Lewis Springer; enr.* '43-'44 prep., '44-'48 coll., '48-'49 sem.; *fr.* Mt. Vernon, O.; *d.* New York, N. Y., Mar. 31, '66. A. B., Oberlin, '48; A. M., '52.

———Loise; *enr.* '03-'04 cons.; *fr.* Phoenix, Ariz.—*x.*

———Mabel Georgeanna; *enr.* '05-'06 cons., acad.; *fr.* Boise, Idaho; *b.* Mt. Pleasant, Utah, Aug. 18, '85. Organist; music teacher, Boise, Idaho.

———Opal Marie; *enr.* '05-'07 cons.; *fr.* Urbana, O. *Addr.* Urbana, Ohio, 332 Sciote st.

———Orville H.; *enr.* '71-'72 prep.; *fr.* Midland, Mich.—*x.*

———Ralph Cleland; *enr.* '04-'07 acad.; *fr.* Oberlin, O. *Addr.* Oberlin, Ohio, 58 E. College st.

———S.; *enr.* '56-'59 prep., '59-'61 coll.; *fr.* Morgansville, N. Y.—*x.*

———Thomas Francis; *enr.* '01-'02 sem.; *fr.* Oberlin, O.; *b.* Galesville, Ill., May 7, '51; *m.* Rose A. Parry, Mar. 14, '83, A. B., Beloit, '80. Minister, Condon, Ore.

* Murray, Addie; *enr.* '64-'66 lit.; *fr.* West Lebanon, Ind.; *d.* Indiana.

———Charles; *enr.* '58-'60 prep.; *fr.* Oberlin, O. *Addr.* Chino, Cal.

———Daniel Evans; *enr.* '95-'98 cons.; *fr.* Washington, D. C.—*x.*

* ——Ellen; *enr.* '56-'57 lit.; *fr.* Oberlin, O.; *d.* Carlisle, O., '60.

———F. C.; *enr.* '73-'74 prep.; *fr.* Plainfield, Ill. *Addr.* Los Angeles, Cal., 1100 Mateo st.

———George; *enr.* '60-'61 prep.; *fr.* Amherstburg, Can.—*x.*

* ——Harriet A.; *enr.* '35-'36 prep.; *fr.* Gorham Center, N. Y.; *d.* Mar. 15, '40.

———Hattie; *enr.* '66-'67 prep.; *fr.* Buffalo, N. Y.—*x.*

* ——Hattie A. (Mrs. James A. Hamlin); *enr.* '64-'67 prep.; *fr.* Oberlin, O.

———J.; *enr.* '56-'57 prep.; *fr.* East Cleveland, O.—*x.*

———James Patrick; *enr.* '71-'72 prep.; *fr.* Nankin, O. *Addr.* Dillon, Mont.

———Jane; *enr.* '61-'62 prep.; *fr.* Amherstburg, Can.—*x.*

———Joel; *enr.* '40-'42 prep., '42-'44 coll.; *fr.* Hopewell, N. Y.—*x.*

* ——John R.; *enr.* '35-'36 prep., '37-'38 coll.; *fr.* Gorham Centre, N. Y.; *d.* Annie, Mo., May 1, '97.

———Louise Agnes; *enr.* '98-'99 coll.; *fr.* Elmira, Ill. *Addr.* Toulon, Ill.

———Macy Myra (Mrs. W. B. Hart); *enr.* '02-'04 cons.; *fr.* Nankin, O. *Addr.* Nova, Ohio.

———Mary Elizabeth; *enr.* '04-'05 cons., coll.; *fr.* Cheyenne, Wyo.; *b.* Cheyenne, Wyo., July 4, '85. Teacher, Cheyenne, Wyo., 2002 Ferguson st.

———Maud; *enr.* '03-'04 cons.; *fr.* Charlotte, Mich.—*x.*

———Minnie Emily (Mrs. Harry Hart); *enr.* '76-'77 prep.; *fr.* Plainfield, Ill. *Addr.* Earlville, Ill.—*y.*

———Morris B.; *enr.* '39-'41, '42-'43 prep.; *fr.* Gorham, N. Y.—*x.*

———Rachel; *enr.* '70-'71 prep., '71-'73 lit.; *fr.* West Lebanon, Ind.—*x.*

———Robert Maynard; *enr.* '57-'58, '59-'60 prep; *fr.* Mentor, O.; *b.* Concord, O., Nov. 28, '41; *m.* Alice G. Geay, Sept. 1, '67; Priv. Co. D., 150th Reg. O. V. I.; Mayor, Painesville, O., '77-'79; Pres, Bd. of Ed., Piqua, O., '86-'92; Mem. 48th Cong. Business, Cleveland, Ohio, 3419 Carnegie ave.

———Wilson; *enr.* '59-'60 prep.; *fr.* Concord, O.—*x.*

Murtha, Richard Eugene; *enr.* '79-'80 prep.; *fr.* Salt River, Mich.—*x.*

Muse, James Hiram; enr. '54-'56 prep., '56-'58, '59-'62 coll., '62-'65 sem.; *fr.* Washington, D. C.; A. B., Oberlin, '62; Sem., '65. *Addr.* Washington, D. C., 444 I st., N. W.

Musil, John; enr. '87-'88 Slav. sem.; *fr.* New Bystric, Bohemia; *b.* Bohemia, Apr. 14, '58; *m.* Elizabeth Junck, July 1, '93; Sem., Slav., Oberlin, '88. Minister, Cleveland, Ohio, 4228 Cyril ave.

Musser, Ada Sophronia (Mrs. Clarendon O. Weston); *enr.* '72-'73 prep.; *fr.* Ruggles, O.; *b.* Ruggles, O., Dec. 19, '56; *m.* Dec. 24, '79. *Addr.* Nova, Ohio.

———Anna Katherine (Mrs. Charles J. Bruot); *enr.* '90-'91 prep., cons.; *fr.* Kent, O.; *b.* Wooster, O., May 16, '76; *m.* June 18, '95. Music teacher, organist, Akron, Ohio, The Campania.

———William A.; *enr.* '71-'72 prep.; *fr.* Hinckley, O. *Addr.* Zion City, Ill.

Mussey, Kendall Kidder; *enr.* '03-'05 coll., '04-'05 cons.; *fr.* Elyria, O.; *b.* Elyria, O., Nov. 6, '85; A. B., Univ. of Mich., '07. Clerk, Elyria, Ohio, 338 Fifth st.

* ——William Norman; *enr.* '39-'41 prep.; *fr.* Oberlin, O.; *d.* Americus, Ga., Nov. 5, '56.

* Musson, Alice Elizabeth (Mrs. Andrew J. Sage); *enr.* '52-'55 prep., '55-'57 lit.; *fr.* Avon, O.; *d.* Huntington, O., Apr. 4, '90.

* ——Lydia Jennie; *enr.* '62-'63 prep.; *fr.* North Amherst, O.; *d.* Plymouth, O., May 9, '07.

Mustard, Ilo; *enr.* '04-'05 cons., acad.; *fr.* Paulding, O.—*x.*

Mutchler, Iva (Mrs. William O. Atwood); *enr.* '04-'06 cons., art; *fr.* Center Point, Ia.; *b.* Center Point, Ia., Jan. 19, '82; *m.* Mar. 31, '07. *Addr.* Leavenworth, Wash.

———Minnie May; *enr.* '99-'00 cons.; *fr.* Fremont, O. *Addr.* Fremont, Ohio, 1009 Hayes ave.

Muther, Lorenz Francis; *enr.* '91-'93 acad.; *fr.* Oak Park, Ill.—*x.*

Muzzy, Alma Z.; *enr.* '74-'75 lit.; *fr.* Modena, Wis.—*x.*

Myers, Allie; *enr.* '80-'81 prep.; *fr.* Mt. Vernon, O.—*x.*

———Anna; *enr.* '61-'63, '65-'66 prep.; *fr.* Rochester, O.—*x.*

———Celestia (Mrs. Miles J. Watson); *enr.* '82-'84 prep., '86-'88 lit., cons.; *fr.* Oberlin, Ohio; *b.* Mansfield, O.; *m.* Mar. 11, '90. *Addr.* Oberlin, Ohio, 235 Elm st.

———Charles Roy; *enr.* '98-'99 acad.; *fr.* Ravenna, O.; *b.* Edinburg, O., June 16, '79; *m.* Eva H. Freeman, Dec. 25, '01. Broker, Cleveland, Ohio, 509 New England bldg.

———Edward; *enr.* '75-'76, '80-'81 prep.; *fr.* Warren, O.—*x.*

Myers, Elam Brittain; *enr.* '54-'56 prep., '56-'57, '58-'61 coll.; *fr.* Bristol, Ind.; *b.* Brimfield, O., Mar. 14, '36; *m.* Mary E. Jamison, Dec. 31, '63; A. B., Oberlin, '61; Priv. Co. C, 7th Reg. O. V. I.; Tp. Trus., '68; Mem. State Leg., '70. Principal, Central School, Elkhart, Ind., 314 S. Third st.

———Emma (Mrs. Charles M. Beer); *enr.* '91-'93 cons.; *fr.* Ashland, O.; *b.* Ashland, O., Sept. 14, '74; *m.* Feb. 21, '00. *Addr.* Ashland, Ohio, 26 Center st.

———Fred; *enr.* '78-'80 prep.; *fr.* Cleveland, O.—*x.*

———George A.; *enr.* '70-'71 prep.; *fr.* Rushville, N. Y.—*x.*

———George Wesley; *enr.* '76-'77 prep.; *fr.* Canal Fulton, O. *Addr.* Canal Fulton, Ohio.

———Grace Edith; *enr.* '96-'98 cons.; *fr.* Sheldon, Ill.; *b.* Uniontown, O., Aug. 4, '87. Music teacher, Lake, Ohio.

Myers, Helen Louise; *enr.* '03-'08 acad., coll.; *fr.* Wauwatosa, Wis.; *b.* Milwaukee, Wis., July 24, '86; A. B., Oberlin, '08. Teacher, Hartford, Wis.; Home: 123 E. Milwaukee ave., Wauwatosa, Wis.

* ——Helen Maud; *enr.* '91-'94 cons.; *fr.* Janesville, Wis.; *d.* Cleveland, O., '05.

———Jacob; *enr.* '55-'56 prep.; *fr.* Indiana, Pa.—*x.*

* ——Jeanette (Mrs. Frank Lady); *enr.* '96-'97 acad.; *fr.* Canal Fulton, O.; *d.* Boulder, Colo., July 29, '07.

———Jennie Elizabeth (Mrs. Charles A. Anderson); *enr.* '93-'96 cons.; *fr.* Akron, O.; *b.* Middleburg, Pa., Dec. 2, '73; *m.* Oct 26, '04. Organist; music teacher, Akron, Ohio, 23 S. Broadway.

———Joel; *enr.* '97-'99 acad.; *fr.* Grafton, N. Dak.; *b.* Mansfield, O., July 4, '77; *m.* Ella Hadlow, Dec. 12, '02. Attorney, Park River, N. Dak.

———John; *enr.* '53-'54 prep.; *fr.* Myerstown, Pa.—*x.*

———John H.; *enr.* '70-'72 prep.; *fr.* Janesville, Wis. *Addr.* Janesville, Wis.

———Katherine Isadore; *enr.* '73-'74 prep., cons., '82-'86 cons.; *fr.* Janesville, Wis. *Addr.* Janesville, Wis.

———Katrina Laura; *enr.* '81-'84 prep.; *fr.* Oberlin, O.; *b.* Mansfield, O. Teacher, Indianapolis, Ind., 247 Pennsylvania st.

———Laura Belle; *enr.* '02-'08 acad., coll.; *fr.* Canal Fulton, O.; *b.* Canal Fulton, O., July 17, '87. Student, Oberlin College; Home: Canal Fulton, Ohio.

———Laura Ellen (Mrs. Christ Slausmyer); *enr.* '75-'76 prep., cons.; *fr.* Elmore, O. *Addr.* Fremont, Ohio.

———Lauron Ivan; *enr.* '03-'04 acad., cons.; *fr.* Carson City, Mich.; *b.* Cromwell, Ind., June 21, '86; Grad., Koester Sch. of Decorating. Decorator, Belding, Mich.

———Louisa; *enr.* '62-'63, '65-'66 prep.; *fr.* New Rochester, O.—*x.*

———Mae (Mrs. H. C. Koehler); *enr.* '95-'96 cons.; *fr.* Wilmot, O. *Addr.* Alliance, Ohio.

———Mary Hilda; *enr.* '06-'08 cons.; *fr.* Louisville, Ohio. Student, Oberlin Conservatory; Home: Louisville, Ohio.

* ——Mary Sophronia; *enr.* '73-'75 lit., cons.; *fr.* Mansfield, O.; *d.* Cleveland, O., Oct. 22, '01.

———Melissa; *enr.* '71-'72 lit.; *fr.* Ashland, O. *Addr.* Ashland, Ohio, 25 W. Walnut st.

———Pearl R.; *enr.* '03-'04 cons.; *fr.* Canal Fulton, O.—*x.*

———Samuel; *enr.* '44-'45 prep.; *fr.* Porter, Pa.—*x.*

———Sarah E.; *enr.* '71-'72 cons.; *fr.* West Salem, O.—*x.*

———Walter R.; *enr.* '70-'71 prep.; *fr.* Janesville, Wis. *Addr.* Janesville, Wis.—*y.*

———William; *enr.* '64-'65 prep.; *fr.* North Collins, N. Y.—*x.*

———Willis Embra; *enr.* '89-'90 art; *fr.* Pemberton, O.; *b.* Edinburg, O., July 8, '63; *m.* Nellie L. Wilkinson, July 18, '87; C. E., Ohio Normal Univ., '86. Civil engineer, Kenton, Ohio, 438 N. Market st.

* Mygatt, Edgar Seymour; *enr.* '91-'93 acad.; *fr.* Augusta, Mich.; *d.* Plainville, Mich., Apr. 22, '06.

———Lucy Eleanor (Mrs. Ira F. Mansfield); *enr.* '69-'71 cons.; *fr.* Poland, O.; *b.* Poland, O., Jan. 2, '50; *m.* Dec. 11, '72; A. B., Poland Union Sem., '68; M. M., Geneva Coll., '96. *Addr.* Beaver, Pa., 108 College ave.

Mylar, Olive; *enr.* '78-'79 prep.; *fr.* New Philadelphia, O.—*x.*

Mynard, Jennette A.; *enr.* '55-'56 prep.; *fr.* Warsaw, N. Y.—*x.*

———Melvia; *enr.* '57-'58 prep.; *fr.* Oberlin, O.—*x.*

Myres, Winifred Lynn; *enr.* '05-'06 acad.; *fr.* Chattanooga, Tenn.; *b.* Saginaw, Mich., Oct. 16, '87. Stenographer, Cleveland, Ohio, 5511 Train ave., S. W.

* Myrick, Lorin Mead; *enr.* '02-'06 acad., coll., '07-'08 coll.; *fr.* Woodworth, Wis.; *d.* Bristol, Wis., Apr. 25, '08.

Myrick, Myra Lucinda; enr. '99-'00 acad., '00-'03 coll.; *fr.* Woodworth, Wis.; *b.* Bristol, Wis., June 30, '77; A. B., Oberlin, '03. Teacher, Bristol, Wis.

———Preston Reed; *enr.* '01-'03 coll.; *fr.* Sherman, N. Y. *Addr.* Youngstown, Ohio, Scott st.

Myrtle, Mary Ann (Mrs. J. B. Walker); *enr.* '52-'53 prep.; *fr.* Mansfield, O.; *b.* Tiffin, O., Aug. 6, '34; *m.* (1) George Weamer, Oct. 29, '57, (2) J. B. Walker, Apr. 3, '76. *Addr.* Aberdeen, S. Dak.

Mytinger, Grace Amanda; *enr.* '02-'03 cons.; *fr.* Chillicothe, O. *Addr.* Chillicothe, Ohio.

Nading, Lillian Adeline; *enr.* '07-'08 cons.; *fr.* Yorkville, Ill.; *b.* Yorkville, Ill., June 29, '89. Student, Oberlin Conservatory; Home: Yorkville, Ill.

Naftel, Joseph; *enr.* '58-'60 prep.; *fr.* Kalamazoo, Mich.—*x.*

Naftzger, Anna Elizabeth (Mrs. David E. King); *enr.* '02-'04 cons.; *fr.* Orrville, O.; *b.* Wayne Co., O., Aug. 2, '82; *m.* June 12, '07. Music teacher, Orrville, Ohio.

Nagashio, Minven; *enr.* '95-'96 acad.; *fr.* Okayama, Japan.—*x.*

Nagel, Zeno; *enr.* '94-'97 cons.; *fr.* Sutter, Ill.; *b.* Warsaw, Ill., June 26, '71; *m.* Myrta L. Elliott, July 28, '98. Director of music, Central Wesleyan College, Warrentown, Mo.

Nagle, Edith Annabel; *enr.* '84-'86, '90-'91, '92-'95 cons., '90-'91 prep., '94-'96 coll.; *fr.* Erie, Pa. *Addr.* Erie, Pa., 343 W. 10 st.

——Norma Kate; *enr.* '04-'05 cons., acad.; *fr.* Denison, Tex. *Addr.* Denison, Tex., 523 W. Woodard st.

———Richard Harrison; *enr.* '70-'71 prep.; *fr.* Fremont, O.; *b.* Allantown, Pa., Oct. 6, '52; *m.* Deed L. Pitcher, Oct. 22, '84. Farmer, fruit grower, Bellevue, Ohio.

———Walter; *enr.* '66-'67, '69-'70 prep.; *fr.* Fremont, O.; *b.* Kridersville, Pa., May 16, '48; *m.* Sarah R. Hyatt, May 21, '74. *Addr.* Albion, Mich., 203 S. Mingo st.

Nailor, Hattie E.; *enr.* '74-'75 cons.; *fr.* Seville, O.—*x.*

Nall, Charles J.; *enr.* '60-'61 prep.; *fr.* Detroit, Mich. *Addr.* New Platz, N. Y., R. F. D., 2.

Nance, Guy Willard; *enr.* '92-'93 acad.; *fr.* Denver, Colo.—*x.*

———Laura Belle; *enr.* '97-'98 cons.; *fr.* Woodward, Ia.—*x.*

Naniamura, Kazuyoshi; *enr.* '88-'89 prep.; *fr.* Tokio, Japan.—*x.*

Napier, Ida Morgan (Mrs. Arthur D. Langston); *enr.* '77-'78 cons.; *fr.* Nashville, Tenn.; *b.* Nashville, Tenn, Jan. 2, '59; *m.* Dec. 26, '78. *Addr.* St. Louis, Mo., 3540 S. Jefferson ave.

———James Carroll; *enr.* '64-'66 prep., '66-'68 coll.; *fr.* Nashville, Tenn.; *b.* Nashville, Tenn., June 9, '45; *m.* Nettie D. Langston, Oct. 2, '78; LL. D., Howard Univ., '72; Mem. City Council, Nashville, Tenn., 7 yrs.; Deputy Coll. Int. Revenue. Lawyer, bank cashier, Nashville, Tenn., 411 Fourth ave., N.

Nash, Alfred; *enr.* '54-'55 prep.; *fr.* Picton, Can.—*x.*

* ——Asa Gray; *enr.* '82-'83 prep.; *fr.* York, O.; *d.* York, O.

———Asa Jay; *enr.* '83-'84 prep.; *fr.* Mallet Creek, O. *Addr.* Columbus, Ohio.

———Chester Ashley; *enr.* '92-'94 acad.; *fr.* Douglass, Kan.; *b.* Douglass, Kan., Feb. 12, '71; *m.* Maggie Clark, May 1, '97. Lumberman, Guymon, Okla.

———Edith; *enr.* '07-'08 coll.; *fr.* Cleveland, O. Student, Oberlin College; Home: Cleveland, Ohio, 1877 E. 75th st.

Nash, Emma (Mrs. Salmon Estes); *enr.* '62-'65 lit.; *fr.* Willoughby, O.; *b.* Willoughby, O., Aug. 9, '42; *m.* Oct. 30, '72; Lit., Oberlin, '65. *Addr.* Buchanan, Mich., 213 Main st.

* *Nash, George Killbon;* *enr.* '62-'63 prep., '63-'65 coll.; *fr.* Columbus, O.; *d.* Columbus, O., Oct. 28, '04; A. M., hon., Oberlin, '79.

———Grace Helen; *enr.* '00-'02 cons., '00-'01 coll.; *fr.* Pasadena, Call.; *b.* Clinton, Ia., Feb. 19, '82. Music teacher, Los Angeles, Cal., 932 Blaine st.

———Hattie Mabel (Mrs. John McVicker); *enr.* '88-'89 cons.; *fr.* Des Moines, Ia. *Addr.* Des Moines, Iowa.

———Jay Bryan; *enr.* '06-'08 acad.; *fr.* Hartville, O.; *b.* New Baltimore, O., Oct. 17, '86. Student, Oberlin Academy; Home: Hartville, Ohio, R. F. D.

Nash, Louise Emilie (Mrs. A. J. Loomis); *enr.* '56-'58 lit.; *fr.* Picton, Can.; Lit., Oberlin, '60. *Addr.* Blue Rapids, Kan., cor Sixth and Main sts.

———Marcus R.; *enr.* '45-'46 prep.; *fr.* Mayfield, Mich.—*x.*

Naumann, Charles; *enr.* '78-'80 sem.; *fr.* Naperville, Ind.; *b.* Wiebelskirchen, Rhenish Prussia, Nov. 1, '47; *m.* Jennie E. Wagner, Nov. 17, '81; S. B., North Western Coll., Naperville, Ill., '72; M. D., Pulte Medical Coll., '76; Mem. Bd. Election Supervisors, '90-'96; Mem. City Council, Circleville, O., '96-'98, '00-'02; Mem. Bd. City Sch. Examiners, '90—. Physician and surgeon, Circleville, Ohio, Main and Pickaway sts.

———Mary Leah; *enr.* '07-'08 cons., coll.; *fr.* Circleville, O.; *b.* Circleville, O., July 9, '88. Student, Oberlin Conservatory; Home: Circleville, Ohio, 430 S. Washington st.

Nay, Della Anna (Mrs. Alfred Aling); *enr.* '79-'80 prep.; *fr.* Wakeman, O. *Addr.* San Jose, Cal., 86 N. Third st.

Neal, Abbie L. (Mrs. —— Fitzhugh); *enr.* '65-'66 prep.; *fr.* Oberlin, O. *Addr.* Baltimore, Md.

———Charlotte Eleanor; *enr.* '02-'06 acad., cons., '05-'06 art; *fr.* Grand Rapids, Minn.; *b.* Northfield, Minn., May 22, '88. Student; Home: Bemidji, Minn., 1005 Lake blvd.

———Cloye Alice; *enr.* '02-'04 acad.; *fr.* North Olmsted, O.; *b.* Byron Center, Mich. Teacher, North Olmsted, Ohio.

———Edna Allen; *enr.* '98-'99 cons.; *fr.* Tawana, O.—*x.*

———Florence Mae; *enr.* '06-'07 acad., cons., art; *fr.* Lake City, Minn. *Addr.* Lake City, Minn.

———Harriet; *enr.* '46-'47 lit.; *fr.* Clear Spring, Md.—*x.*

———John H.; *enr.* '57-'60 prep.; *fr.* Crawfordsville, O.—*x.*

———Katherine Arabelle; *enr.* '02-'03, '04-'06 cons., acad.; *fr.* Grand Rapids, Minn.; *b.* Northfield, Minn., Sept. 10, '91. Student, Bemidji, Minn., 1005 Lake blvd.

Neale, Florence Rebecca; *enr.* '80-'83 prep., '81-'82 cons.; *fr.* Alleghany, Pa.—*x.*

Neary, Richard Aloysious; *enr.* '02-'03 acad.; *fr.* Union City, Conn.—*x.*

Neat, Cora Scunda (Mrs. Edmund H. Balsley); *enr.* '96-'99 cons.; *fr.* Winchester, Ill.; *b.* Glasgow, Ill., Nov. 16, '75; *m.* June 17, '02. *Addr.* Winchester, Ill.

Nebaker, Lissa A. (Mrs. John H. Bogart); *enr.* '70-'72 cons.; *fr.* Clinton, Ind. *Addr.* Clinton, Ind.

Nedelkoff, Christopher P.; *enr.* '91-'92 prep.; *fr.* Yamboul, Bulgaria. *Addr.* Chicago, Ill.—*y.*

Needham, Edna (Mrs. Richard Dickinson); *enr.* '39-'40 lit.; *fr.* Strykersville, N. Y.

* ——George; *enr.* '39-'43 sem.; *fr.* Cazenovia, N. Y.; *d.* Tonganoxie, Kan., '69.

———Henry K.; *enr.* '53-'55 prep.; *fr.* Stockholm, N. Y.—*x.*

———J.; *enr.* '57-'58 prep.; *fr.* Louisville, Ky.—*x.*

———Jane (Mrs. William H. Bath); *enr.* '74-'75 prep.; *fr.* Four Corners, O.; *b.* North Monroeville, O., Jan. 15, '53; *m.* Apr. 9, '76. *Addr.* Capac, Mich.

———Josie (Mrs. John H. Buck); *enr.* '66-'67 prep., '72-'73 cons.; *fr.* Lexington, O.; *b.* Lexington, O., Jan. 14, '50; *m.* May 14, '78. *Addr.* Portland, Ore., 361 Vancouver ave.

———Mary Elizabeth (Mrs. Oliver J. Bailey); *enr.* '62-'64 prep.; *fr.* Chicago, Ill.; *b.* East Aurora, N. Y., Mar. 15, '45; *m.* Sept. 4, '65. Christian Science practitioner, Peoria, Ill., 909 Knoxville ave.

Needham, Mrs. Olive Fuller (Mrs. David M.); *enr.* '96-'00 sem.; *fr.* East Ashford, N. Y.; *b.* Sardinia, N. Y., July 20, '48; *m.* July 3, '72; Sem., Oberlin, '00; Buffalo, State Normal, '91. Missionary, Mansfield, Ohio, 177 N. Main st.

Needles, Mary A.; *enr.* '55-'56 prep.; *fr.* Grooveport, O.—*x.*

———Rhoda; *enr.* '55-'56 prep.; *fr.* Grooveport, O.—*x.*

Needy, Catharine; *enr.* '35-'36 lit.; *fr.* Ira, N. Y.—*x.*

Neely, Oleatha Grier (Mrs. John H. Johnston); *enr.* '72-'74 cons.; *fr.* Findlay, O.; *b.* Baltimore, Md., Apr. 6, '54; *m.* Feb. 11, '75. *Addr.* Findlay, Ohio, R. F. D., 9, Box 20.

Nees, Maud Evelina; *enr.* '84-'85 cons.; *fr.* Lake, O.—*x.*

Neff, Alvert Peter; *enr.* '96-'97 cons.; *fr.* Mount Pleasant, Mich. *Addr.* Mount Pleasant, Mich.

———Bertha Mae; *enr.* '03-'04 cons.; *fr.* Du Boise, Pa.—*x.*

* ——Chaplin C.; *enr.* '60-'63 prep., '63-'64, '65-'67 coll.; *fr.* Darien, N. Y.; *d.* Colorado, '74.

———John G.; *enr.* '55-'56 prep.; *fr.* West Newton, Pa.—*x.*

———S. S.; *enr.* '55-'57 prep.; *fr.* West Newton, Pa.—*x.*

Neikirk, Minnie; *enr.* '96-'98 cons.; *fr.* Attica, O. *Addr.* Utica, Ohio.

Neill, Hazel Louise; *enr.* '01-'04 coll.; *fr.* Sibley, Ia.; *b.* Sibley, Ia., July 18, '85; A. B., Univ. of Minn., '05. *Add.* Sibley, Iowa.

Neilson, Carl George; *enr.* '04-'05 acad.; *fr.* Oberlin, O.—*x.*

———Christie Verona; *enr.* '07-'08 coll., cons.; *fr.* Mt. Pleasant, Utah; *b.* Mt. Pleasant, Utah, Mar. 29, '89. Student, Oberlin College; Home: Mt. Pleasant, Utah.

———Ella Albertha; *enr.* '04-'07 cons., 06-'07 coll., acad.; *fr.* Mt. Pleasant, Utah; *b.* Mt. Pleasant, Utah, Sept. 28, '84. Music teacher, Mt. Pleasant, Utah.

Neilson, Henry Le Roy; enr. '04-'06 coll.; *fr.* Mt. Pleasant, Utah; *b.* Mt. Pleasant, Utah, Nov. 28, '82; A. B., Oberlin, '06. Merchant, Mt. Pleasant, Utah.

Nelligan, J. J.; *enr.* '66-'68 prep.; *fr.* Short Creek, O.—*x.*

Nellis, C. S.; *enr.* '57-'58 prep.; *fr.* Mt. Vernon, Can.—*x.*

———George Lafayette; *enr.* '60-'61 prep.; *fr.* Elmore, O.; *b.* Harborcreek, Pa., Mar. 1, '40. Student, Elmore, Ohio.

———John R.; *enr.* '66-'67 coll.; *fr.* Ashtabula, O.—*x.*

Nelson, Alice Ruth; *enr.* '04-'07 cons., '06-'07 coll.; *fr.* Oak Park, Ill.; *b.* Lowell, Mass., July 11, '84. *Addr.* Oak Park, Ill., 111 S. Euclid ave.

Nelson, Charles Adolphus; enr. '84-'85 prep., '85-'89 coll., '89-'90, '91-'92 sem.; *fr.* Providence, Ill.; *b.* Jönköping, Sweden, Mar. 14, '60; *m.* Jennie M. Elmore, May 16, '92; A. B., Oberlin, '89; Sem., '92. Missionary, Canton, China.

———Charles Miles Luther; *enr.* '04-'06 acad.; *fr.* Denver, Colo.; *b.* Cheboygan, Mich., May 28, '84. Clerk Mfg. Co., Los Angeles, Cal., care Y. M. C. A.

———Fannie Newell (Mrs. Arthur W. Eldred); *enr.* '73-'75 prep., '74-'75, '76-'77 cons.; *fr.* Olmsted, O.; *b.* Cleveland, O., June 14, '57; *m.* May 12, '78. *Addr.* North Olmsted, Ohio.

* ——Henry Aurelius; *enr.* '89-'91 prep.; *fr.* Philadelphia, Mo.; *d.* Philadelphia, Mo., Apr. '02.

——Huldah Josephine (Mrs. Milton T. Booth); *enr.* '89-'91 lit., art, cons.; *fr.* Providence, Ill.; *b.* Princeton, Ill., Aug. 10, '69; *m.* Apr. 7, '92. *Addr.* Atkinson, Ill.

——Jay Odell; *enr.* '79-'80 prep., cons.; *fr.* Twinsburg, O. *Addr.* Howard City, Mich.

——John S.; *enr.* '72-'74 prep.; *fr.* New Baltimore, N. Y.—*x.*

——Joseph Homesworth; *enr.* '81-'83 prep.; *fr.* Atlanta, Ga.—*x.*

——Lucy Porter; *enr.* '87-'88 coll.; *fr.* Quincy, Ill.—*x.*

* ——Lucretia Churchill (Mrs. Edward P. Butler); *enr.* '72-'73 cons.; *fr.* Elyria, O.; *d.* Bethlehem, N. H., Aug. 25, '07.

——Marcia C.; *enr.* '56-'58 prep.; *fr.* Pin Oak, Ia.—*x.*

——Mary C. (Mrs. Fred Alley); *enr.* '65-'66 lit.; *fr.* Waukesha, Wis.

Nelson, Mary Josephine; *enr.* '93-'96 coll.; *fr.* Jamestown, N. Y.; *b.* Sweden, June 1, '62; Ph. B., Oberlin, '96. Teacher, Jamestown, N. Y., 114 Willard st.

——Mary Louise (Mrs. Arthur L. Garford); *enr.* '77-'78 lit.; *fr.* Elyria, O.; *b.* Elyria, O., July 17, '58; *m.* Dec. 14, '81. *Addr.* Elyria, Ohio, 509 Washington ave.

——Mamie Joan; *enr.* '76-'81 prep.; *fr.* Shaiersville, O.—*x.*

——Minnie Alice (Mrs. O. C. Wright); *enr.* '87-'90 prep.; *fr.* Olmsted, O. *Addr.* North Olmsted, Ohio.

——Minnie Josephine (Mrs. Willis Marshall); *enr.* '84-'87 lit., '85-'86 art; *fr.* Buda, Ill.; *b.* Buda, Ill., Jan. 10, '66; *m.* June 21, '93. *Addr.* Austin Station, Chicago, Ill., 5935 Cedar st.

——Nellie M.; *enr.* '65-'66 prep.; *fr.* Waukesha, Wis.—*x.*

——Orlo Clayton; *enr.* '73-'75, '76-'78 prep.; *fr.* Coe Ridge, O.; *b.* Cleveland, O., Jan. 27, '54. Assistant secretary, Cleveland, Ohio, Citizens Savings and Trust Co.

* ——Robert; *enr.* '65-'66 prep.; *fr.* North Amherst, O.; *d.* San Francisco, Cal., Dec. '07.

* ——Sarah G. (Mrs. George L. Hovey); *enr.* '33-'34 su., '34-'35 lit.; *fr.* Lime, N. H.; *d.* Jamaica, W. I.

——Sherman; *enr.* '85-'86 prep.; *fr.* West Granville, Mass.—*x.*

——Welthy A.; *enr.* '53-'55 lit.; *fr.* Busti, N. Y.—*x.*

* Nembula, John Mavumia; *enr.* '82-'85 prep.; *fr.* Natal, S. Africa; *d.* Mapumulo, South Africa, '95.

Nesbett, Daniel; *enr.* '73-'74 prep.; *fr.* Rawsonville, O.; *b.* Grafton, O., July 15, '54; *m.* Sarah Whitcomb, Feb. 24, '04. Farmer, Grafton, Ohio.

——Mabel Allyne; *enr.* '05-'06 su.; *fr.* Grafton, O.; *b.* Belden, O., Mar. 25, '85. Teacher, Grafton, Ohio, Main st.

* Nesbit, Anna (Mrs. Lyman Sprague); *enr.* '57-'58 prep.; *fr.* Huntington, O.; *d.* Wellington, O., '83.

——Anna; *enr.* '52-'54 prep.; *fr.* Avon, O.—*x.*

* ——John Isham; *enr.* '69-'70 prep.; *fr.* Rawsonville, O.; *d.* Cleveland, O., Oct. 16, '94.

——Ophelia; *enr.* '60-'61 prep., '61-'63 lit.; *fr.* Cincinnati, O.—*x.*

Nessler, Eva Margaret; *enr.* '02-'03, '05-'07 cons., acad., coll.; *fr.* Sioux Rapids, Ia.; *b.* Sioux Rapids, Ia., Sept. 10, '86; A. B., Oberlin, '07. Music teacher, Palisade, Colo., Fifth st.

Nethercut, Ruth Bell; *enr.* '06-'08 coll.; *fr.* Wauwatosa, Wis.; *b.* Milwaukee, Wis., May 14, '88. Student, Oberlin College; Home: Wauwatosa, Wis., 110 Warren ave.

Nettleton, Alvred Bayard; *enr.* '58-'59 prep., '59-'61 coll., '61-'62 army, '62-'63 army, coll.; *fr.* Sandusky, O.; *b.* Berlin, O., Nov. 14, '38; *m.* Melissa R. Tenney, Jan. 8, '63; A. B., Oberlin, '63; A. M., '66; Aug., '61-Priv. Co. H, 2nd O. Cavalry, 1st Lieut. Capt., Maj., Lieut. Col., Col., Brevet Brig. Gen.-June, '65; Asst. Secy. and acting Secy., U. S. Treas., '90-'92; Mem. Columbian Exposition Com., '90-'93; Dir., U. S. Immigration Service, '92-'93. Business; writer, Chicago, Ill., 5742 Monroe ave.

* *Nettleton, Anna Eliza;* *enr.* '74-'75, '77-'79 prep., '79-'83 lit.; *fr.* Lexington, O.; *d.* Lexington, O., Oct. 4, '85; Lit., Oberlin, '83.

———Camilla Mercy; *enr.* '56-'57 prep., '57-'59, '66-'67 lit., '69-'71, '73-'75, '79-'80, '81-'84 cons.; *fr.* Oberlin, O.; *b.* Windfall, O., July 10, '40. *Addr.* Exeter, N. H., '46 Front st.

* ——Charles; *enr.* '65-'66 prep.; *fr.* York, O.; *d.* York, O., Nov. 6, '65.

———E.; *enr.* '53-'54 prep.; *fr.* Medina, O. —*x.*

———Edward Wadsworth; *enr.* '97-'98 acad.; *fr.* Medina, O.; *b.* Medina, O., July 28, '76; *m.* Ruby P. Hollister, Apr. 10, '02. Farmer, Medina, Ohio, R. F. D., 7.

* ——Ellen (Mrs. Charles Waterbury); *enr.* '55-'56, '59-'60 prep.; *fr.* Delaware, O.; *d.* Christiania, Norway, Mar. 4, '01.

———Eva M. (Mrs. James Warner); *enr.* '73-'74 prep.; *fr.* Medina, O. *Addr.* Winterhaven, Fla.

———Hubert; *enr.* '58-'60 prep.; *fr.* Medina,, O.; *b.* Medina, O., Nov. 25, '33; *m.* Emeline C. Gay, Oct. 17, '61. Farmer, Medina, Ohio.

* ——Josephine Ellen; *enr.* '68-'69 prep.; *fr.* Medina, O.; *d.* Medina, O., Dec. 20, '06.

Nettleton, Lanman James; enr. '70-'71 prep., '71-'75 coll., '75-'76, '77-'78 sem.; *fr.* Oberlin, O.; A. B., Oberlin, '75; Sem., '78; D. B., Yale, '79. Bank Cashier, Tabor, Iowa.

Nettleton, Mary Almeda (Mrs. George H. Booth); *enr.* '83-'87 lit.; *fr.* Oberlin, O.; *b.* Spencer, O., Sept. 7, '68; *m.* Feb. 22, '91; Lit., Oberlin, '87. *Addr.* Lake City, Minn., 418 S. Main st.

Nettleton, Mary Jane (Mrs. Francis K. Ball); *enr.* '66-'68 prep., '68-'73 lit., '70-'71, '73-'75, '76-'78, '79-'80 cons.; *fr.* Oberlin, O.; *b.* Medina, O., Sept. 26, '52; *m.* July 21, '91; Lit., Oberlin, '73; A. M., hon., '82. *Addr.* Exeter, N. H., Box 373.

Nettleton, Pearl Ellen (Mrs. Addison W. Fisher); *enr.* '91-'92 prep., '92-'93, '95-'98 coll.; *fr.* Medina, O.; *b.* Medina, O., May 11, '71; *m.* Oct. 2, '01; Ph. B., Oberlin, '98. *Addr.* Warsaw, N. Y., 32 Washington st.

———Ruth Tenney (Mrs. Burton C. Hamilton); *enr.* '92-'93 acad.; *fr.* Minneapolis, Minn.; *b.* Philadelphia, Pa., '77; *m.* '04. *Addr.* Chicago, Ill., 5742 Monroe ave.

———Ursula E. (Mrs. Henry A. Horn); *enr.* '71-'73 prep.; *fr.* Medina, O.; *b.* Medina, O., June 16, '55; *m.* May 2, '88. *Addr.* Medina, O.

Neubauer, Myrta Eugenia (Mrs. Kirtland C. Gardner); *enr.* '94-'98 cons.; *fr.* Suffield, Ohio; *b.* Suffield, O., June 14, '78; *m.* Sept. 10, '02. *Addr.* Pittsburgh, Pa., 6727 Thomas blvd.

Neuenschwander, Mabel Ida; *enr.* '04-'06 cons., acad.; *fr.* Hannibal, O.; *b.* Hannibal, O., Sept. 28, '85. *Addr.* Hannibal, Ohio.

Neveceral, Charles; *enr.* '87-'88 Slav., sem.; *fr.* Celov, Poland.—*x.*

Neville, Alice Gertrude (Mrs. J. G. Barber); *enr.* '95-'96 acad.; *fr.* Mayfield, O. *Addr.* Willoughby, Ohio, R. F. D., 3.

Nevin, Frank; *enr.* '97-'99 acad; *fr.* Allston, Mass. *Addr.* Allston, Mass., 15 Wadsworth st.

———Mary Eleanor; *enr.* '07-'08 acad., art; *fr.* Columbiana, O. *Addr.* Columbiana, Ohio.

* Nevins, Ann E.; *enr.* '56-'57 prep.; *fr.* Litchfield, O.; *d.* Litchfield, O.

———Harriet Jane (Mrs. Lorenzo C. Powell); *enr.* '60-'61 prep.; *fr.* Elyria, O.; *b.* Litchfield, O., Mar. 14, '38; *m.* May 25, '63. *Addr.* Frankfort, Kan.

———William Augustus; *enr.* '88-'90 prep.; *fr.* Elyria, O.; *b.* Ridgeville, O., June 10, '70; *m.* Viola M. French, Dec. 28, '92. Letter carrier, Elyria, Ohio, 329 Seventh st.

Newark, Caroline Elizabeth (Mrs. Aaron T. Bliss); *enr.* '02-'03 acad., cons.; *fr.* Cadillac, Mich. *Addr.* Jacksonville, Fla., 520 Hogan st.

———Gray Edmund; *enr.* '97-'99 acad.; *fr.* Cadillac, Mich.; *b.* Pentwater, Mich., Mar. 23, '79. Traveling salesman, Spokane, Wash., Y. M. C. A. bldg.

* Newberry, Annette Olive (Mrs. Johnson Matteson); *enr.* '77-'81 lit.; *fr.* Rochester, Mich.; *d.* South Boston, Va., June, '07.

———Bertha Fidelia (Mrs. Everett McIntosh); *enr.* '02-'04 cons.; *fr.* Coupeville, Wash. *Addr.* Tacoma, Wash., 1305 Eighth st.

* ——Charles; *enr.* '63-'64 prep.; *fr.* Brownhelm, O.; *d.* In the army.

Newberry, Charles Edwin; enr. '77-'81 coll.; *fr.* Rochester, Mich.; *b.* Rochester, Mich., Mar. 28, '54; *m.* Amelia E. Jamieson, Aug. 8, '83; A. B., Oberlin, '81. Minister, Coupeville, Wash.

———Edwin Dye; *enr.* '48-'51 coll.; *fr* Rochester, Mich.; *b.* Oneida Co., N. Y., '27; *m.* (1) Sarah F. Taylor, '58, (2) Tessie M. Hoopes, '95; A. B., Cleveland Univ., '52. Minister, Baltimore, Md 2427 E. Preston st.

* *Newberry, James; enr.* '41-'45 coll., '45-'46 sem.; *fr.* Avon, O.; *d.* South Boston, Va., Mar., '05. A. B., Oberlin, '45.

* ——Lucy; *enr.* '83-'84 prep.; *fr.* Vermilion, O.; *d.* Mt. Dora, Fla.

Newbury, Clara Augusta (Mrs. E. Hermon Burgess); *enr.* '92-'93 prep.; *fr.* Kenosha, Wis.; *b.* Paris, Wis., Sept. 2, '78; *m.* Nov. 8, '99. *Addr.* Bristol, Wis.

Newcomb, Anna Delle (Mrs. C. Stewart Wanamaker); *enr.* '92-'95 cons.; *fr.* Goshen, Ind.; *b.* Goshen, Ind., Nov. 16, '74; *m.* Aug. 9, '98. *Addr.* Cleveland, Ohio, 7110 Cedar ave.

* ——Clyde Eugene; *enr.* '99-'00 acad.; *fr.* DeKalb, Ill.; *b.* DeKalb, Ill., June 2, '65.

———Edward Dean; *enr.* '86-'88 prep., '88-'89 coll; *fr.* Blissfield, Mich.; *b.* Blissfield, Mich., Sept. 17, '68; *m.* Laura Hyndman, Sept. 14, '92; Tp. Clk., Columbia, Mich., '98-'00; Sch. inspector, 2 yrs. Teacher, Jackson, Mich., 120 Lansing ave.

———Elsie Dora; *enr.* '05-'08 coll., cons., art; *fr.* Tenafly, N. J. *Addr.* Tenafly, N. J.

———Grace Adaline (Mrs. Albert A. White); *enr.* '95-'96 cons.; *fr.* Parkman, O.; *b.* Parkman, O., Oct. 23, '75; *m.* July 30, '96. *Addr.* Middlefield, Ohio.

———Mary; *enr.* '90-'91 cons., art; *fr.* Minneapolis, Minn.—*x.*

Newcomb, Ozro Robinson; enr. '84-'85 prep., '85-'87, '92-'95 coll.; *fr.* Claridon, O.; *b.* Claridon, O., July 21, '66; *m.* Cora B. Mead, Jan. 4, '00; A. B., Oberlin, '95. Minister, Winnebago, Ill.

———Robert Burton; *enr.* '93-'94 acad.; *fr.* Berea, O.; *b.* New York, N. Y., Oct., 26, '72; *m.* Faith Warner, Sept. 1, '98; M. D., Western Reserve, '93; LL. B., '99; Ph B., Baldwin Univ., '97. Attorney, Cleveland, Ohio, 818 Society for Savings bldg.

Newcome, Jessee; *enr.* '59-'60 prep.; *fr.* Oberlin, O.—*x.*

Newcomer, Gertrude; *enr.* '75-'77 lit., '76-'77 cons.; *fr.* Shannon, Ill.—*x.*

Newell, Charles Houston; *enr.* '70-'73 prep.; *fr.* Cincinnati, O.; *b.* Cincinnati, O., Mar. 2, '54. Newspaper publisher, Coldwater, Mich.

———Ella; *enr.* '64-'65 prep.; *fr.* Bucyrus, O.—*x.*

* ——Ellen; *enr.* '67-'68 prep.; *fr.* Camden, O.; *d.* July 22, '69.

———Elmer James; *enr.* '90-'92, '93-'95 cons.; *fr.* Georgiaville, R. I. *Addr.* Georgiaville, R. I., Box 15.

———Florence Cozad; *enr.* '07-'08 acad., cons.; *fr.* Oberlin, O.; *b.* Kyoto, Japan, Nov. 7, '90. Student, Oberlin Academy; Home: Matzuyama, Japan.

———George E.; *enr.* '68-'69 prep.; *fr.* Cincinnati, O. *Addr.* Oberlin, Ohio, 64 N. Water st.

———Harry Braden; *enr.* '93-'94 cons.; *fr.* Bradford, Pa.—*x.*

* ——Hugh; *enr.* '45-'47 prep.; *fr.* Mt. Vernon, O.; *d.* Newton, Ia., Feb. 26, '95.

———James; *enr.* '50-'51, '52-'54 prep.; *fr.* Shelby, O.—*x.*

* ——James A.; *enr.* '40-'42 prep.; *fr.* Mt. Vernon, O.

———Justus Wellington; *enr.* '07-'08 acad., cons.; *fr.* Oberlin, O. Student, Oberlin Conservatory; Home: Oberlin, Ohio, 120 E. College st.

———Mathew T.; *enr.* '52-'53 prep.; *fr.* North Fairfield, O.—*x.*

———Thomas; *enr.* '50-'51 prep.; *fr.* Shelby, O.—*x.*

———William Reed; *enr.* '83-'84 prep.; *fr.* Clarksville, Pa.—*x.*

Newhall, Henry E.; *enr.* '72-'73 coll.; *fr.* Lynn, Mass.—*x.*

———John H.; *enr.* '68-'69 prep.; *fr.* Sturges, Mich.—*x.*

Newkirk, Benjamin; *enr.* '68-'69 prep.; *fr* Norwich, N. Y. *Addr.* Earlville, N. Y.

* ——Mary Ellen; *enr.* '68-'69 lit.; *fr.* Norwich, N. Y.; *d.* Norwich, N. Y., Feb. 16, '77.

———May (Mrs. Arthur M. Baxter); *enr.* '73-'74 cons.; *fr.* Ashland, O. *Addr.* Sandusky, Ohio.

Newlin, Alma Iris; *enr.* '02-'03 acad.; *fr.* Hutsonville, Ill. *Addr.* Hutsonville, Ill.

———Elsie Cora; *enr.* '03-'04 acad., cons.; *fr.* Hutsonville, Ind. *Addr.* Hutsonville, Ill.

Newman, Jessie Eugenia (Mrs. Andrew M. Ross); *enr.* '01-'02 cons.; *fr.* Leipsic, O.; *b.* Gilboa, O., July 7, '82; *m.* Jan. 6, '08. Missionary, Cortland, Ky.

———Paul; *enr.* '95-'96 sem.; *fr.* Constantinople, Turkey.—*x.*

———William P.; *enr.* '37-'38, '39-'41 prep., '41-'44 coll.; *fr.* Cambria, N. Y.—*x.*

Newnam, Belle Mary; *enr.* '07-'08 acad., cons.; *fr.* South Milford, Ind.; *b.* South Milford, Ind., Jan. 28, '88. Student, Oberlin Academy; Home: South Milford, Ind.

Newsome, Calota; *enr.* '66-'68 prep.; *fr.* New Orleans, La.—*x.*

* ——Jessie; *enr.* '58-'59, '60-'62 prep.; *fr.* Oberlin, O.; *d.* Logan Co., O.

———L. L.; *enr.* '57-'58 prep.; *fr.* Bellefontaine, O.—*x.*

———Levi Jr.; *enr.* '00-'01 acad.; *fr.* Oil City, Pa.—*x.*

Newson, Hugh; *enr.* '66-'67 prep.; *fr.* New Orleans, La.—*x.*

* Newton, Adin; *enr.* '55-'57 prep.; *fr.* Akron, N. Y.; *d.* Springfield, O., Feb. 14, '75.

———Albert; *enr.* '70-'71, '72-'73 prep.; *fr.* Grafton, O. *Addr.* Hastings, Mich.—*y.*

Newton, Anstice Caroline (Mrs. John A. Scheuerle); *enr.* '00-'04 coll.; *fr.* West Auburn, Mass.; *b.* West Auburn, Mass., Apr. 9, '78; *m.* Aug. 22, '06; A. B., Oberlin, '04. *Addr.* Hartford, Vt.

Newton, Arthur Hazlett; enr. '03-'07 coll.; *fr.* Cleveland, O.; *b.* Cleveland, O., Aug. 16, '85; A. B., Oberlin, '07. Teacher, McPherson, Kan., 701 E. Euclid st; Home: 1854 W. 48th st., Cleveland, Ohio.

* ——Benjamin F.; *enr.* '67-'68 prep., '68-'70 coll.; *fr.* Highgate, Vt.; *d.* '05.

———Byron Rufus; *enr.* '82-'84 prep.; *fr.* Friendship, N. Y. *Addr.* Friendship, N. Y.—*y.*

———Charles Lemuel; *enr.* '83-'85, '86-'88 prep.; *fr.* Oberlin, O. *Addr.* Toledo, Ohio, 533 North st.

* *Newton, Chloe Bradley; enr.* '45-'47 lit.; *fr.* Kinsman, O.; *d.* Cleveland, O., Mar. 27, '04; Lit., Oberlin, '47.

———Clinton Virgil; *enr.* '66-'70 prep.; *fr.* Oberlin, O. *Addr.* St. Louis, Mo., 3962a Evans ave.

———Daniel A.; *enr.* '63-'64 prep.; *fr.* Medina, N. Y.—*x.*

———Elizabeth Estelle; *enr.* '05-'07 cons.; *fr.* Akron, N. Y.; *b.* Akron, N. Y., Oct., '83. *Addr.* Akron, N. Y.

———Elizabeth M.; *enr.* '39-'42 prep.; *fr.* Oberlin, O.—*x.*

———Emory Chester; *enr.* '56-'59 prep.; *fr.* Litchfield, O.; *b.* Shelby, N. Y., Apr. 24, '37; *m.* Hulda N. Sprague, Aug. 31, '65; Priv. Co. C, 7th Reg. O. V. I., Apr. '61-July, '62; Maj., 168th Reg. O. N. G., May, '64-Sept., '64; Supt. Pub. Instruction, Osage Co., Kan., '75-'76. Manufacturer, Santa Rosa, Cal., 113 Leland st.

———Fannie Newell; *enr.* '77-'78 cons.; *fr.* Olmsted, O.—*x.*

* ——Flora Elizabeth; *enr.* '76-'77 cons.; *fr.* Oberlin, O.; *d.* St. Louis, Mich., Aug., '91.

———Florence Louise; *enr.* '97-'98 acad.; *fr.* Cleveland, O.—*x.*

———Frank; *enr.* '69-'71 prep.; *fr.* Grafton, O. *Addr.* Los Angeles, Cal.—*y.*

* ——Harrold Dean; *enr.* '79-'82, '83-'85 cons.; *fr.* Ypsilanti, Mich.; *d.* Ypsilanti, Mich., Feb. 20, '06.

* ——Homer Edward; *enr.* '60-'61 prep.; *fr.* Richfield, O.; *d.* Richfield, O., June 13, '90.

———Jacqueline King (Mrs. Van Ness De Lamater); *enr.* '85-'86, '87-'88 art; *fr.* Oberlin, O. *Addr.* Plainfield, N. J., 146 Westervelt ave.

———James; *enr.* '33-'34 su.; *fr.* Weathersfield, Vt.—*x.*

* *Newton, James King; enr.* '67-'70 coll.; *fr.* Depere, Wis.; *d.* Nordhoff, Cal., June 26, '92; A. M., hon., Oberlin, '73.

———Jasper P.; *enr.* '67-'68 prep.; *fr.* Highgate, Vt.—*x.*

———John T.; *enr.* '60-'61 prep.; *fr.* Richfield, O.; *b.* Royalton, O., Feb. 17, '39; *m.* Mary E. Adams, Sept. '68. Farmer, Cuyahoga Falls, Ohio, "Valley Farm."

———Mame La Moure (Mrs. Walter W. Nims); *enr.* '94-'95, '96-'97, '99-'00 cons., '02-'04 acad., cons., '04-'05 cons.; *fr.* Cleveland, Ohio; *b.* Oberlin, O., Feb. 26, '83; *m.* Feb. 19, '08. *Addr.* Bellevue, Ohio, R. F. D.

———Marietta (Mrs. R. H. Stevens); *enr.* '47-'49, '50-'53 lit.; *fr.* Kinsman, O.

———Martha J.; *enr.* '53-'54 prep.; *fr.* Pittsburg, Pa.—*x.*

———Mary L.; *enr.* '58-'59 prep.; *fr.* Norwich, N. Y.—*x.*

* *Newton, Mary Sophia* (Mrs. William Platt); *enr.* '42-'44 prep., '44-'47 coll.; *fr.* Oberlin, O.; *d.* Ypsilanti, Mich., Sept. 8, '93; A. B., Oberlin, '47.

———Sarah (Mrs. Charles Z. Montague); *enr.* '75-'78 lit., '77-'78 cons.; *fr.* Oberlin, O. *Addr.* Huron, Ohio.

———Sarah L.; *enr.* '41-'42 prep.; *fr.* Oberlin, O.—*x.*

Newton, Thomas Gager; enr. '66-'67 prep., '67-'71 coll.; *fr.* Oberlin, O.; *b.* Kinsman, O., Apr. 8, '46; *m.* (1) Margaret A. Young, Dec. 25, '71, (2) Alice S. Creps, July 6, '81; A. B., Oberlin, '71. Music dealer and publisher, Cleveland, Ohio, 302 The Arcade.

* ——Virgil L.; *enr.* '71-'72 prep.; *fr.* Richfield, O.; *d.* Richfield, O., Apr. 2, '92.

———Wells Blackwood; *enr.* '89-'91 prep.; *fr.* Bowling Green, O. *Addr.* Findlay, Ohio, Central Drug Co.

Nichol, Martha Olive; *enr.* '91-'92 lit.; *fr.* Norfolk, Neb.; *b.* Oskaloosa, Ia., Jan. 5, '65. Teacher, Neligh, Neb.

———Mary Luella; *enr.* '83-'85 prep., '85-'87 lit.; *fr.* Neligh, Neb.; *b.* Winterset, Ia., Sept. 27, '60. Teacher, Spokane, Wash., R. F. D., 3.

———William; *enr.* '68-'69 prep.; *fr.* Brownhelm, O.—*x.*

Nicholas, Grace; *enr.* '69-'71 cons.; *fr.* Hanover, O. *Addr.* Faribault, Minn.

——Lelah Grace; *enr.* '02-'03 cons.; *fr.* Des Moines, Ia.; *b.* Des Moines, Ia., Mar. 24, '79; Mus. B., Drake Cons., '99. Director of music, Mont. State Sch. for Blind, Boulder, Mont.; Home: Des Moines, Iowa, 724 W. Third.

Nicholl, Henry; *enr.* '03-'04 acad.; *fr.* North Amherst, O.—*x.*

* ——John; *enr.* '81-'82 prep.; *fr.* North Amherst, O.; *d.* North Amherst, O., Sept. '05.

* ——William; *enr.* '67-'68 prep.; *fr.* Brownhelm, O.; *d.* Brownhelm, O.

Nichols, Albert William; *enr.* '92-'94 acad.; *fr.* Cleveland, O.—*x.*

———Allen Mason; *enr.* '76-'77 prep.; *fr.* North Eaton, O.; *b.* Eaton, O., Jan. 27, '58; *m.* Frances D. Gage, Mar. 29, '82. Farmer, Grafton, Ohio, R. F. D., 1.

———Andrew Haven; *enr.* '93-'94 acad.; *fr.* Ravenna, O.; *b.* Ravenna, O., July 31, '75; *m.* Verna Scott, Sept. 14, '97. Business, Akron, Ohio; Home: Cuyahoga Falls, Ohio.

* ——Arthur W.; *enr.* '70-'74 prep.; *fr.* North Eaton, O.; *d.* Elyria, O., Dec. 26, '86.

* *Nichols, Asahel; enr.* '43-'44 prep., sem., '44-'46 sem.; *fr.* Chester, O.; *d.* Ames, N. Y., Jan. 8, '51; Sem., Oberlin, '46.

———Celie Joan; *enr.* '76-'77 prep.; *fr.* Twinsburg, O.—*x.*

———Charles; *enr.* '40-'41 prep.; *fr.* St. Clairsville, O.—*x.*

———Charles Fay; *enr.* '07-'08 coll.; *fr.* Watkins, N. Y.; *b.* Mt. Sterling, Wis., Dec. 4, '87. Student, Oberlin, College; Home: Watkins, N. Y.

———Charles Reed; *enr.* '01-'02 cons.; *fr.* Ogontz, O.—*x.*

———Charles William; *enr.* '96-'97 cons.; *fr.* Norwalk, Conn.—*x.*

———Charlotte E.; *enr.* '60-'61 prep., '61-'62 lit.; *fr.* Cleveland, O.—*x.*

* ——Clifton M.; *enr.* '52-'53 prep.; *fr.* Westfield, N. Y.; *d.* Springfield, O.

———Clyde Harvey; *enr.* '96-'97 acad.; *fr.* Oberlin, O.—*x.*

* ——Cora Maria (Mrs. H. L. Bates); *enr.* '76-'80 cons., '76-'78 lit.; *fr.* Faribault, Minn.; *d.* Portland, Ore., Sept. 24, '95.

* *Nichols, Danforth Bliss; enr.* '35-'38 coll., '39-'40 sem.; *fr.* Providence, R. I.; *d.* Forest Grove, Ore., Dec. 8, '06; A. B., Oberlin, '39; A. M., '67; M. D., Howard Univ., '71, D. D., '92.

———Dora Adelia; *enr.* '87-'88 cons.; *fr.* Elyria, O. *Addr.* Elyria, Ohio, 641 Broad st.

———Eddie; *enr.* '66-'67 prep.; *fr.* Cleveland, O.—*x.*

Nichols, Elizabeth Adams (Mrs. George D. Bentley); *enr.* '76-'77 prep., '77-'81 coll., '79-'80, '82-'83 cons.; *fr.* Oberlin, O.; *b.* Columbia, O., Aug. 25, '60; *m.* July 8, '85. A. B., Oberlin, '81, A. M., '85. *Addr.* Minneapolis, Minn., 524 12th ave., S. E.

———Elizabeth C.; *enr.* '57-'58 prep.; *fr.* Columbus, O.—*x.*

———Elizabeth J.; *enr.* '40-'42 prep.; *fr.* Oberlin, O.—*x*.

———Ella D. (Mrs. —— Van Wormer); *enr.* '62-'63 prep.; *fr.* Lagrange, O. *Addr.* Hinckley, Ohio.—*y*.

———Ella Minerva; *enr.* '79-'82 cons.; *fr.* Corunna, Mich. *Addr.* Owosso, Mich.

* ——Elivra L. (Mrs. S. R. Bentley); *enr.* '74-'75 cons.; *fr.* Florence, O.; *d.* Florence, O., '06.

Nichols, Florence Cornelia (Mrs. Leo Baier); *enr.* '71-'75 lit.; *fr.* Copopa, O.; *b.* Columbia, O., Sept. 21, '54; *m.* Nov. 27, '84; L. B., Oberlin, '75; A. M., hon., '96; M. D., Hamline Univ., '97. Physician, Minneapolis, Minn., 3005 Bloomington ave.

———Florence Vera; *enr.* '03-'04 cons., acad.; *fr.* Lansing, Mich. *Addr.* San Diego, Cal., 927 12th st.

———Frederick William; *enr.* '87-'89 prep., '88-'89 art; *fr.* Hancock, Mich.; *b.* Watesdown, Ont., Apr. 14, '65; *m.* Hallie Freeman, Apr. 21, '96. Company manager; Treas. Mich. Coll. of Mines, Houghton, Mich., Park Addition.

———Geneva B.; *enr.* '96-'97 acad.; *fr.* Norwalk, O.—*x*.

* ——George A.; *enr.* '40-'41 prep.; *fr.* Columbia, O.; *d.* Columbia, O., Mar. 15, '49.

———George E.; *enr.* '40-'42 prep.; *fr.* Oberlin, O.—*x*.

Nichols, George Lewis; enr. '76-'80 coll.; *fr.* Oberlin, O.; A. B., Oberlin, '80; A. M., '84; J. P., Oberlin; Police Justice. *Addr.* Pilchuck, Wash.

Nichols, George Truman; enr. '94-'97 sem.; *fr.* Oberlin, O.; *b.* Napoli, N. Y., Aug. 13, '63; *m.* Minnie Gersting, Aug. 30, '98; Sem., Oberlin, '97; A. B., New Windsor Coll., '94. Minister, Columbus, O., 124 E. Maynard ave.

* ——Gussie H. (Mrs. —— Babcock); *enr.* '65-'67 prep.; *fr.* Cleveland, O.; *d.* '72.

———Guy S.; *enr.* '91-'92 prep.; *fr.* Oberlin, O.—*x*.

———Hazel Elta; *enr.* '07-'08 coll.; *fr.* Mantua, O.; *b.* Cleveland, O., Nov. 18, '87. Student, Oberlin College; Home: Mantua, Ohio.

———Henry G.; *enr.* '39-'40 prep.; *fr.* Aurora, O.—*x*.

———Herbert Strong; *enr.* '87-'89 prep.; *fr.* Portland, Ore.; *b.* Fairbault, Minn., Nov. 1, '68; *m.* Martha M. Bryan, Nov. 7, '05; Amherst Coll., '92; Hahnemann Coll., Philadelphia, Pa., '95. Surgeon, Portland, Ore., 802 Corbett bldg.

———John F.; *enr.* '42-'44 prep.; *fr.* Ogden, N. Y.—*x*.

———John Herbert; *enr.* '07-'08 coll.; *fr.* Marietta, O.; *b.* Cleveland, O., Jan. 13, '89. Student, Oberlin College; Home: Marietta, Ohio, 300 Fourth st.

Nichols, John Richard; enr. '75-'76 prep., '76-'79 coll., '80-'83 sem.; *fr.* Reading, N. Y.; *b.* Reading, N. Y., Dec. 16, '54; *m.* Nellie E. Hawley, July 6, '81; A. B., Oberlin, '79; Sem., '83; D. D., Marietta Coll., '97. Minister, Marietta, Ohio, 300 Fourth st.

———Julia A.; *enr.* '53-'54 prep.; *fr.* Fulton, O.—*x*.

———Kate Ann (Mrs. Seth R. Hanchette); *enr.* '75-'77 prep.; *fr.* Twinsburg, O.; *b.* Twinsburg, O., June 19, '59; *m.* Feb. 25, '79. *Addr.* Cleveland, Ohio, 10902 Hull ave.

———Lafayette; *enr.* '48-'49 prep.; *fr.* Randolph, N. Y.—*x*.

Nichols, Louis Lee; enr. '81-'83 prep., '83-'87 coll.; *fr.* Reading, N. Y.; *b.* Reading, N. Y., Aug. 31, '59; *m.* May Ellis, Oct. 14, '91; A. B., Oberlin, '87; M. D., Long Island Med. Coll., '90. Physician, Brooklyn, N. Y., 386 Stuyvesant ave.

———Lona Leila (Mrs. Joseph H. Battle); *enr.* '72-'73 cons.; *fr.* Keene, N. H.; *b.* Chicopee, Mass., Dec. 4, '50; *m.* Oct. 15, '74. *Addr.* St. Louis, Mo., 1055 Hamilton ave.

———Lucretia Ellen; *enr.* '93-'96 acad.; *fr.* New York, N. Y.—*x*.

———Lucy Maria (Mrs. Louis V. Miller); *enr.* '84-'86 prep.; *fr.* Garrettsville, O.; *b.* Garrettsville, O., Dec. 8, '66; *m.* Sept. 11, '89. *Addr.* Garrettsville, Ohio.

———Luther Herbert; *enr.* '76-'77 prep., *fr.* Twinsburg, O. *Addr.* Cleveland, Ohio, 4306 Carnegie ave.

Nichols, Martha Jeannette (Mrs. Sceva S. Phillips); *enr.* '71-'75 lit.; *fr.* Oberlin, O.; *b.* Columbia, O., Jan. 28, '53; *m.* May 8, '89; L. B., Oberlin, '75; Ph. B., '01. Writer, Unadilla, N. Y.

———Mary Asenath (Mrs. William F. Lockwood); *enr.* '46-'48 prep.; *fr.* Elyria, O.; *b.* Elyria, O., Dec. 25, '31; *m.* Dec. 25, '48. *Addr.* Put-in-Bay, Ohio.

———Mary E.; *enr.* '63-'64 prep.; *fr.* Washington, D. C.—*x.*

* ——Matilda A.; *enr.* '63-'64 prep.; *fr.* Washington, D. C.

* ——Matilda E.; *enr.* '51-'52, '53-'54, '63-'64 lit.; *fr.* Dover, O.; *d.* Dover, O.

———Mertie Leona (Mrs. Andrew W. Hall); *enr.* '83-'84 cons.; *fr.* Wellington, O.; *b.* Wellington, O., Apr. 21, '67; *m.* Oct. 31, '89. *Addr.* Wellington, Ohio, R. F. D. 1.

———Nellie Gertrude (Mrs. Harry D. Connor); *enr.* '86-'88 cons.; *fr.* Meadville, Pa.; *b.* Adamsville, Pa., Feb. 26, '72; *m.* Sept. 7, '99; Emerson Coll., of Oratory, '90. *Addr.* Oil City, Pa., 9 W. First st.

———Nellie Lydia (Mrs. John L. Walpole); *enr.* '87-'89 cons.; *fr.* Portland, Ore.; *b.* Faribault, Minn., May 14, '65; *m.* Mar. 20, '94. *Addr.* Portland, Ore., 1061 Corbett st.

———Newell; *enr.* '49-'50 prep.; *fr.* Bronson, O.—*x.*

——Rose Mae (Mrs. William H. Mackey); *enr.* '91-'92 cons.; *fr.* Hudson, Mich.; *b.* Fayette, O., Jan. 2, '73; *m.* May 10, '99. Music teacher, Hudson, Mich., 45 S. Church st.

Nichols, Ruth Genevieve; *enr.* '01-'03 coll.; *fr.* Marietta, O.; *b.* Oberlin, O., May 23, '82; A. B., Oberlin, '03; Pratt Inst. Library Sch., '05. Indexer telephone and telegraph Co., Brooklyn, N. Y., 157 Gates ave.

* ——Sarah E. (Mrs. William Ingersoll); *enr.* '55-'56 prep.; *fr.* Columbia Centre, O.

* ——Simeon Chauncey; *enr.* '72-'73 prep.; *fr.* Columbia, O.; *d.* Berea, O., Mar. 13, '89.

———Smith; *enr.* '35-'36, '37-'38 prep., '39-'41 coll.; *fr.* Walton, N. Y.—*x.*

Nicholson, Carleton Shouse; *enr.* '02-'04 acad.; *fr.* Steubenville, O.; *b.* Steubenville, O., Nov. 22, '85. Bank teller, San Diego, Cal.

———Hazel Margaret; *enr.* '06-'07 coll.; *fr.* Manistique, Mich.; *b.* Chilton, Wis., Apr. 18, '86. *Addr.* Manistique, Mich.

———Rose Mary; *enr.* '85-'86 prep.; *fr.* Amherst, O.—*x.*

———Walter Freeman; *enr.* '05-'06 coll.; *fr.* Memphis, Tenn. *Addr.* Chicago, Ill., 927 W. Monroe st.

Nickel, John Henry; *enr.* '74-'76 prep.; *fr.* Fremont, O. Farmer, Fremont, Ohio.

———Lotta; *enr.* '06-'07 su.; *fr.* Cleveland, O.; *b.* Farnham, N. Y., July 12, '78; Cleveland Kindergarten Tr. Sch., '03; Chicago Kindergarten Coll., '04. Kindergartner, Cleveland, Ohio, 4700 Clark ave.

Nickens, John F.; *enr.* '53-'54 prep.; *fr.* New Orleans, La.—*x.*

Nickerman, Lorenzo D.; *enr.* '68-'69 prep.; *fr.* New London, O.—*x.*

Nickerson, Albert Edward; *enr.* '63-'64 prep.; *fr.* Litchfield, O.; *b.* Litchfield, O., Sept. 29, '45; *m.* Lottie B. Taylor, Oct. 4, '76. Mechanical engineer, Chicago, Ill., 1134 Washington blvd.

———Alta Mae (Mrs. Thomas G. Carson); *enr.* '99-'00 cons.; *fr.* Shoshone Agency, Wyo. *Addr.* Columbus, Ohio, 3 Columbus Barracks.

———Don March; *enr.* '01-'02 acad.; *fr.* Oberlin, O. *Addr.* Bayard, Ohio.

———Ellen (Mrs. Arthur F. Lee); *enr.* '47-'48 lit.; *fr.* Litchfield, O.; *b.* Sandford, N. Y., Apr. 13, '31; *m.* Mar. 4, '52. *Addr.* Chicago, Ill., 7521 Goldsmith ave.

* ——Eveline (Mrs. Harrison Nelson); *enr.* '47-'48 lit.; *fr.* Litchfield, O.; *d.* Newton, Kan., '92.

* ——Florence; *enr.* '70-'72 prep.; *fr.* Litchfield, O.; *d.* At sea, Jan. 31, '87.

———Grace Ella; *enr.* '95-'97, '01-'05, '07-'08 acad., coll.; *fr.* West Liberty, O.; *b.* East Clarksfield, O. Student, Oberlin College; Home: West Liberty, Ohio.

———Harvey Benjamin; *enr.* '79-'81 prep.; *fr.* Marengo, Ill.—*x.*

———Julia; *enr.* '67-'68 prep.; *fr.* Wellington, O.—*x.*

* ——Lorenzo D.; *enr.* '69-'71 prep.; *fr.* Charlotte, Mich.

* ——Nellie A. (Mrs. R. E. Braman); *enr.* '69-'70 prep.; *fr.* Wellington, O.; *d.* Elyria, O., '06.

———Rheba Dorothy; *enr.* '01-'03 acad., '03-'05 coll.; *fr.* West Liberty, O.; *b.* Wakeman, O., May 21, '84. *Addr.* West Liberty, Ohio.

———Stephen Henry; *enr.* '79-'80 prep.; *fr.* Chippewa Lake, O.; *b.* Lafayette Tp., O., Apr. 7, '55; *m.* Rebecca J. Martin, Sept. 16, '80; J. P., Lafayette Tp., O., '95—. Mail carrier, Chippewa Lake, Ohio.

Nickey, Inez R.; *enr.* '04-'05 acad., art; *fr.* Churubusco, Ind.; *b.* Churubusco, Ind., Sept. 24, '79. Teacher; Home: Columbia City, Ind., 317 N. Main st.

Nickol, Margaret P.; *enr.* '54-'55 prep.; *fr.* St. Mary, Can.—*x*.

Niebuhr, Louis Fred; *enr.* '07-'08 cons.; *fr.* Brenham, Tex. *Addr.* Brenham, Tex.

Niederhauser, Charles Howard; *enr.* '07-'08 coll.; *fr.* Canton, O.; *b.* Gnadenhutten, O., Apr. 6, '87. Student, Oberlin College; Home: Canton, Ohio, 1902 E. Ninth st.

* ——Edward William; *enr.* '94-'95 acad.; *fr.* Defiance, O.; *d.* Defiance, O., Aug. 29, '05.

Niederhauser, Samuel Walter; enr. '93-'96 coll.; *fr.* Defiance, O.; *b.* Defiance, O., Nov. 21, '70; *m.* Jennie V. Gurwell, July 2, '02; A. B., Oberlin, '96; S. B., Defiance Coll., '90; A. M., Northwestern Coll., '99. Teacher, State College, Pa.

Nielsen, Carl George; *enr.* '02-'05 acad.; *fr.* Oberlin, O. *Addr.* Rayville, La.

———Katherine Lotta; *enr.* '02-'07 cons., '02-'03, acad.; *fr.* Oberlin, O.; *b.* Saugatuck, Mich., Apr. 23, '86. Supervisor Pub. Sch. mus. and drawing, Paris, Ohio; Home: 41 E. Lorain st., Oberlin, Ohio.

———Linda May; *enr.* '03-'07 cons., '05-'07 acad.; *fr.* Vermilion, O.; *b.* Vermilion, O., Aug. 24, '86. Music teacher, Monrovia, Cal., 236 E. White Oak ave.

———Mabel Ruth; *enr.* '03-'04, '05-'06 cons.; *fr.* Oberlin, O.; *b.* Sandusky, O., July 14, '92. *Addr.* Oberlin, Ohio, 41 E. Lorain st.

* *Nightingale, John A.; enr.* '44-'45 prep., '45-'50 coll.; *fr.* Lapeer, Mich.; *d.* Cincinnati, O., '51; A. B., Oberlin, '50.

Niles, Grace Isabel; *enr.* '92-'95 cons.; *fr.* Freedom, O.; *b.* Garrettsville, O. Clerical work, Sidney, Ohio.

———Ida Van Tassel; *enr.* '80-'82 cons.; *fr.* Clyde, O.; *b.* Greenspring, O., Aug. 24, '57. Music teacher, Greenspring, O.

———Louisa; *enr.* '54-'55 prep.; *fr.* Butternut Ridge, O.—*x*.

———Zella Mary; *enr.* '91-'92 cons.; *fr.* Council Bluffs, Ia. *Addr.* Council Bluffs, Iowa.—*y*.

Nilson, Rhoda Helena; *enr.* '07-'08 acad., cons.; *fr.* Mt. Pleasant, Utah. Student, Oberlin Conservatory; Home: Mt. Pleasant, Utah.

Niman, Hattie May (Mrs. Alvin C. Lee); *enr.* '97-'99 coll.; *fr.* Mansfield, O.; *b.* Mansfield, O., May 27, '78; *m.* Dec. 16, '03. *Addr.* Mansfield, Ohio, 116 W. Third st.

———Seth Courtley; *enr.* '74-'76 prep.; *fr.* Spring Mills, O.—*x*.

* Nimocks, Sarah L.; *enr.* '53-'54 prep.; *fr.* Huntington, O.; *d.* Huntington, O., '80.

Nims, Charles Hannibal; enr. '86-'89 prep., '90-'93 coll.; *fr.* Sand Beach, Mich.; *m.* Georgia Smeallie, Aug. 5, '97; A. B., Oberlin, '93, A. M., '97; M. D., Univ. of Mich., '97. Physician, Oshkosh, Wis., 22 Jefferson ave.

* ——Charles Seward; *enr.* '58-'59 prep., '59-'62 coll.; *fr.* Romeo, Mich.; *d.* Cedar Falls, Ia., Mar. 23, '05.

———D. B.; *enr.* '57-'58 prep.; *fr.* Lyme, O. Farmer, Bellevue, Ohio.

———Julia; *enr.* '65-'66 prep.; *fr.* Clarksville, Pa.—*x*.

——Marion Relief; *enr.* '94-'95 acad., '95-'96 coll.; *fr.* Sand Beach, Mich.; *b.* Lexington, Mich., Feb. 16, '77; A. B., Univ. of Mich., '99. Teacher, Sault Ste Marie, Mich., 334 Maple st.

———Mattie Eliza (Mrs. Joseph Sweet); *enr.* '81-'82, '85-'86 cons.; *fr.* Bellevue, O.; *b.* Bellevue, O., Oct., '62; *m.* Feb. 16, '88. Farming, Bellevue, Ohio, R. F. D., 1.

———Nettie Cornelia (Mrs. Edmund W. Avery); *enr.* '81-'83 prep., '82-'83 cons.; *fr.* Bellevue, O.; *b.* Bellevue, O., July 5, '64; *m.* June 17, '96. *Addr.* Bellevue, Ohio, R. F. D., 1.

———Walter Worthington; *enr.* '96-'98 acad,. '98-'99 coll.; *fr.* Bellevue, O. *Addr.* Bellevue, Ohio.

———Walton Edward; *enr.* '92-'94 acad., '94-'96 coll.; *fr.* Sand Beach, Mich.; *b.* Lexington, Mich., July 27, '75; *m.* Josephine J. Plough, May 1, '01; A. B., Univ. of Mich. Electrician, Raymond, Wash.

* Ninde, Martha M. (Mrs. J. P. Rowe); *enr.* '60-'61 prep.; *fr.* Camden, Ind.; *d.* Camden, Ind., '63.

* ——Rachel P.; *enr.* '60-'61 prep.; *fr.* Camden, Ind.; *d.* Camden, Ind.. '61.

Nisbet, Hugh B.; *enr.* '55-'56 prep.; *fr.* Sparta, Ill.—*x*.

Nishan, John; *enr.* '84-'85 prep.; *fr.* Constantinople, Turkey.—*x*.

For explanation of abbreviations, see "Explanatory Notes" page 2, this Section.

Nishida, Fukuji; *enr.* '00-'01 p. g.; *fr.* Nagasaki, Japan.—*x*.

Nishio, Shohaku; *enr.* '89-'91 prep.; *fr.* Tokio, Japan.—*x*.

Nissen, Niel; *enr.* '99-'01, '02-'06 coll., sem.; *fr.* Webster Groves, Mo.; *b.* Hadersleben, Germany, Feb. 5, '72; *m.* Edna J. Vannatta, Jan. 1, '07; A. B., Oberlin, '05, D. B., '06. Minister, Okarche, Okla.

Niver, Harriet Brightman; *enr.* '87-'90 prep.; *fr.* Centreton, O.; *b.* Norwich Tp. O., Feb. 8, '71. Dressmaker, North Fairfield, Ohio.

Nixon, Adol Anna; *enr.* '05-'08 coll.; *fr.* Piqua, O. Student, Oberlin College; Home; Piqua, Ohio, 533 W. North st.

———Anna; *enr.* '05-'06 acad.; *fr.* Pierce, O.; *b.* Zoar, O. *Addr.* East Sparta, Ohio.

———Caroline Rachel; *enr.* '05-'08 coll.; *fr.* Piqua, O. Student, Oberlin College; Home: Piqua, Ohio, 533 W. North st.

———Elizabeth; *enr.* '05-'06 acad.; *fr.* Pierce, O.; *b.* Zoar, O. Teacher, East Sparta, Ohio.

* ——Ellen; *enr.* '51-'53 lit.; *fr.* Clarkson, N. Y.

———Emma Lenore; *enr.* '05-'08 coll.; *fr.* Piqua, O. Student, Oberlin College; Home: Piqua, Ohio, 533 W. North st.

———Vallie Richardi; *enr.* '01-'03 cons.; *fr.* Bellaire, Mich.—*x*.

Nixson, Frank B.; *enr.* '53-'54 prep.; *fr.* Adrian, Mich.—*x*.

Noah, Andrew Hale; *enr.* '73-'76 prep.; *fr.* Peninsula, O.; *b.* Bath Tp., O., Feb. 18, '58; *m.* Kittie B. McGill, Dec. 29, '80. Company treas., Akron, Ohio, care Diamond Rubber Co.

Noble, Ada Maude (Mrs. Charles True); *enr.* '97-'98 art; *fr.* Fostoria, O. *Addr.* Rising Sun, Ohio.

Noble, Agnes Leonora (Mrs. Ernest N. Warden); *enr.* '78-'81 lit.; *fr.* Lagrange, O.; *b.* Lagrange, O., Feb. 21, '58; *m.* Dec. 10, '84; Lit., Oberlin, '81. *Addr.* Napoleon, Ohio.

———Alice Phebe (Mrs. Harry Snow); *enr.* '87-'89 cons.; *fr.* Brecksville, O. *Addr.* Brecksville, Ohio.

* ——Alma Gertrude; *enr.* '91-'92 cons.; *fr.* Wellsville, O.; *d.* Wellsville, O., July 1, '97.

* ——Annetta A. (Mrs. Chester C. Manville); *enr.* '52-'53, '54-'55 prep.; *fr.* Lagrange, O.; *d.* Lagrange, O., Jan. 20, '04.

* ——Apolos A.; *enr.* '44-'45 prep., '47-'48 coll.; *fr.* Litchfield, O.; *d.* Litchfield, O., Dec. 13, '47.

———Arthur Dennison; *enr.* '92-'93 cons., '00-'01 su.; *fr.* Oberlin, O. *Addr.* New York, N. Y., Duane st.

———Caroline Kimball (Mrs. Thomas B. Barbour); *enr.* '91-'97 cons., '97-'98 acad.; *fr.* Oberlin, O.; *b.* Oberlin, O.; *m.* Oct. 8, '02. *Addr.* Middletown, Conn., 18 Park pl.

———Cecilia Charlotte (Mrs. John J. Thomas); *enr.* '74-'75 cons.; *fr.* Wellington, O.; *b.* Damascus, Pa., Oct. 2, '53; *m.* Oct. 13, '75. Matron, Chicago, Ill., 4214 Calumet ave.

* ——Charles W.; *enr.* '42-'43 coll.; *fr.* Monroe, Mich.

———Daniel Cook; *enr.* '83-'84, '88-'90 coll.; *fr.* Benson, Vt.; *b.* Benson, Vt., Jan. 3, '62; *m.* Jessie L. Chapman, May 10, '98; M. D., N. Y. Homoeopatic Med. Coll., '92; Health Officer, Middlebury, Vt., '98-'08; Mem. Sch. Bd., '05-'08; Pres. Village of Middlebury, '08. Physician, Middlebury, Vt.

———David S.; *enr.* '48-'50 prep., '50-'51 coll.; *fr.* Fannettsburgh, Pa.—*x*.

* ——Diana A. (Mrs. —— Hart); *enr.* '53-'54, '56-'57 prep.; *fr.* Lagrange, O.; *d.* Lagrange, O., Apr. 9, '08.

Noble, Ellen Maria; *enr.* '88-'90 prep., '90-'94 coll.; *fr.* Oberlin, O.; A. B., Oberlin, '94. Teacher, New Haven, Conn.

* ——Emily A. (Mrs. Henry Williams); *enr.* '54-'55 prep.; *fr.* Lagrange, O.; *d.* Lagrange, O., Aug. 7, '00.

———Eunice Greenleaf; *enr.* '44-'45, '47-'48 lit.; *fr.* Richfield, O.; *b.* Colesville, N. Y., Oct. 4, '23. *Addr.* Elyria, Ohio, West ave. and Second st.

———Florence Alice; *enr.* '01-'04 cons., '01-'02 art; *fr.* Bowling Green, O.; *b.* Bowling Green, O., June 25, '80. Kindergartner, Bowling Green, Ohio, 93 N. Main st.

Noble, Frederick Alphonso; *b.* Baldwin, Me., Mar. 17, '32; *m.* (1) Lucy A. Perry, Sept. 15, '61; (2) Leila M. Crandon, July 1, '97; LL. D., Oberlin, '99; A. B., Yale, '58; D. D., Western Reserve, '72. Minister; writer, Phillips, Me.

———George Adam; *enr.* '83-'85 prep.; *fr.* Boston, Mass.—*x*.

Noble, Gordon Wallace; *enr.* '80-'81 prep., '81-'85 coll.; *fr.* Lagrange, O.; *b.* Lagrange, O., July 4, '62; *m.* Jessie Findley, Dec. 29, '91; A. B., Oberlin, '85; Supt. Schools, Cass Co., Neb., '90-'94. Insurance, general agent, Omaha, Neb., 638 Brandeis Bldg.

———Hannah Grace (Mrs. Harry E. Morgan); *enr.* '94-'95 cons., '96-'98 acad., '99-'00 coll.; *fr.* Bowling Green, O.; *b.* Bowling Green, O., Mar. 17, '78; *m.* Nov. 19, '02. *Addr.* Oberlin, Ohio, 24 Walnut st.

———Harrison; *enr.* '45-'46 prep.; *fr.* Jackson, O.—*x*.

———Hettie Annie (Mrs. G. M. Bingham); *enr.* '89-'91 cons.; *fr.* Windsor, O. *Addr.* Newton Falls, Ohio.

———Hibbert William; *enr.* '84-'88 prep.; *fr.* Lagrange, O.; *b.* Lagrange, O., Apr. 4, '66; *m.* Nellie N. Northrop, May 30, '89. Insurance, Lincoln, Neb., Little Blk.

———James; *enr.* '81-'83 prep.; *fr.* Brooklyn, N. Y.—*x*.

———John Olcott; *enr.* '90-'94 acad.; *fr.* Oberlin, O. *Addr.* Norfolk Downs, Mass., 193 Billings rd.

———Louis Eugene; *enr.* '06-'07 coll.; *fr.* Oberlin, O. *Addr.* Oberlin, Ohio.

———Louise Agnes; *enr.* '77-'78 prep.; *fr.* Greenwood, Ind.—*x*.

———Mary Evelyn; *enr.* '00-'04, '06-'07 cons., '06-'07 acad.; *fr.* Oberlin, O.; *b.* Springfield, Mo. *Addr.* Tallassee, Ala.

———Mina Alberta Adella (Mrs. O. Nugent); *enr.* '84-'85 cons.; *fr.* Shiloh, O. *Addr.* Cleveland, Ohio.

———Sarah Marilla; *enr.* '78-'79 lit.; *fr.* Windham, O.; *b.* Windham, O., Nov. 16, '57. *Addr.* Windham, Ohio.

* Nobles, H. D.; *enr.* '53-'57 prep.; *fr.* Lagrange, O.; *d.* Lagrange, O., '62.

———M.; *enr.* '53-'54 prep.; *fr.* Lagrange, O. *Addr.* Perry, Mich.

———Mable Irene (Mrs. George P. Nichols); *enr.* '88-'90 cons., '88-'89 prep., '89-'90 art; *fr.* Aurora, Ill. *Addr.* Riverside, Ill.

Noderer, Mildred Anne (Mrs. Thomas Woodings); *enr.* '06-'07 cons.; *fr.* Lorain, O. *Addr.* Lorain, Ohio, 2010 Penfield ave.

Noe, Genethen D.; *enr.* '52-'53 prep.; *fr.* New York, N. Y.—*x*.

Noffsinger, Ida May.; *enr.* '00-'01 cons.; *fr.* Halsey, Mont.—*x*.

Nofsker, Henrietta; *enr.* '64-'65 prep.; *fr.* Bucyrus, O.—*x*.

Noll, Clara Cornelia (Mrs. James L. Rames); *enr.* '01-'02 acad.; *fr.* New Knoxville, O.; *b.* Ragersville, O., Jan. 19, '84; *m.* Oct. 3, '02. *Addr.* Hartshorne, Okla.

———Henry Elmere; *enr.* '88-'90 cons.; *fr.* Milheim, Pa. *Addr.* Lancaster, Pa.—*y*.

Noonan, Mary Margaret (Mrs. Albert J. Munn); *enr.* '93-'94 p. g.; *fr.* Yankton, S. Dak.; A. M., Oberlin, '94; A. B., Yankton Coll., '92. *Addr.* Breckenridge, Minn.

Noragon, Martha Jane (Mrs. Albert C. Allen); *enr.* '64-'66 prep., '66-'72 lit.; *fr.* Mantua, O.; *b.* Streetsborough, O., June 22, '45; *m.* Jan. 30, '79; Lit., Oberlin, '73. *Addr.* Wheatland, Wyo.

———Romelia Maria (Mrs. Myron Richards); *enr.* '63-'65 prep.; *fr.* Mantua, O. *Addr.* Lincoln, Neb., 806 N. 14th st.

Norcott, Carrie Aurelia (Mrs. H. L. Halls); *enr.* '92-'93 cons.; *fr.* Seneca Falls, N. Y. *Addr.* Rochester, N. Y., 8 Thayer st.

Norcross, Clara Belle (Mrs. J. Horace Kraft); *enr.* '00-'01 acad., '05-'06 cons.; *fr.* Anna, O.; *b.* Anna, O., Sept. 27, '77; *m.* Aug. 21, '06. *Addr.* Alton, Ill.

———Josiah; *enr.* '54-'55 prep.; *fr.* Mt. Vernon, O.—*x*.

———Willard Elliot; *enr.* '83-'84 prep.; *fr* Cleveland, O.—*x*.

Nordby, Alfhild Haldora; *enr.* '05-'08 cons., '07-'08 coll.; *fr.* Two Harbors, Minn.; *b* Duluth, Minn., Dec. 31, '88. Student, Oberlin Conservatory; Home: Two Harbors, Minn., Box 518.

———Ray Victor; *enr.* '05-'06 acad., art; *fr.* Two Harbors, Minn.; *b.* Duluth, Minn., Minn., Sept. 19, '86. Clerk, Two Harbors, Minn., 226 Second ave.

Norman, Charles J. D.; *enr.* '51-'52 prep.; *fr.* Marietta, O.—*x*.

———Emil; *enr.* '02-'03 cons.; *fr.* Oberlin, O. *Addr.* Oberlin, Ohio.—*y*.

———Frederick; *enr.* '02-'03 cons.; *fr.* Oberlin, O. *Addr.* Oberlin, Ohio.—*y*.

Norrel, James Robert; *enr.* '92-'93 acad.; *fr* Frankfort, Ky. Physician, Richmond, Ind., 136 S. Ninth st.

———John Wesley; *enr.* '92-'93 acad.; *fr.* Frankfort, Ky.; *b.* Frankfort, Ky., Aug. 4, '72; *m.* Mary E. Whatley, Apr. 8, '00.; M. D., Western Reserve, '98. Physician, Indianapolis, Ind., 530 Senate ave. N.

Norrington, Elizabeth; *enr.* '80-'83 prep., '83-'84 lit.; *fr.* Shreveport, La.; *b.* Minden, La., Jan. 26, '65; First Asst. Mt. Zion Pub. Sch. *Addr.* Shreveport, La., Box 381.

Norris, Albert Charles; enr. '93-'94 acad., '94-'98 coll; *fr.* Oberlin, O.; *b.* Haskins, O., June 22, '75; *m.* Edith H. Giles, Dec. 11, '03; S. B., Oberlin, '98; City chemist, Rockford, '05—. Teacher, Rockford, Ill., 110 Stanley st.

———Aretas; *enr.* '63-'65 prep.; *fr.* Orange, O.—*x.*

———Cora L. (Mrs. Gorden Fluke); *enr.* '74-'75 cons.; *fr.* Nankin, O.; *b.* Orange, Tp., O., June 3, '57; *m.* Jan. 18, '77. *Addr.* Ashland, Ohio, 39 Center st.

Norris, Frances Josephine; enr. '59-'60 prep., '61-'64 coll.; *fr.* Rome, Ga.; A. B., Oberlin, '65. Business, Atlanta, Ga., 286 W. Mitchell st.

———James Hervey; *enr.* '83-'85 prep., cons.; *fr.* Fostoria, O.; *b.* Fostoria, O., July 29, '62; *m.* Lucie M. Mears, Dec. 3, '91. *Addr.* Fostoria, Ohio, 905 N. Main st.

———J. T.; *enr.* '57-'58 prep.; *fr.* Tiffin, O.—*x.*

———Judson McCombs; *enr.* '71-'72 prep.; *fr.* Nankin, O. *Addr.* Ashland, Ohio.

———Lee; *enr.* '65-'67 prep.; *fr.* Nankin, O. *Addr.* Leadville, Colo.

———Mary; *enr.* '56-'57 prep.; *fr.* Bellevue, O.—*x.*

———Mary Frances (Mrs. Charles S. Woodson); *enr.* '04-'06 coll.; *fr.* Cleveland, O.; *b.* Thomasville, Ga., July 7, '81; *m.* Sept. 6, '06; O. B., Geneva Coll., '02. *Addr.* Rochester, Pa., 520 Jackson st.

———Maud Alberta; *enr.* '91-'92 cons.; *fr.* Milwaukee, Wis.—*x.*

———Milo West; *enr.* '77-'79 prep.; *fr.* Nankin, O. *Addr.* Nankin, Ohio.

———Nellie Verne (Mrs. B. F. Fletcher); *enr.* '77-'79 prep.; *fr.* Nankin, O.; *b.* Orange, O., Dec. 29, '63; *m.* Oct. 30, '89. *Addr.* Ashland, Ohio, 6 Sandusky st.

Norris, Olive Katherine; enr. '00-'01, '02-'05 coll.; *fr.* Spencer, N. Y.; A. B., Oberlin, '05. *Addr.* Woodstock, Mussoorie, N. W. P., India; Home: Spencer, N. Y.

* ———Robert Oliver; *enr.* '96-'99 coll.; *fr.* Des Moines, Ia.; *d.* Phoenix, Ariz., Nov. 15, '00.

North, Alice A.; *enr.* '64-'65 lit.; *fr.* Baldwinsville, N. Y.—*x.*

———Anna Lilian; *enr.* '06-'07 acad., cons.; *fr.* Youngstown, O.; *b.* Sharon, Pa., Dec. 15, '85. Student; Home: Youngstown, Ohio, 1614 Elm st.

———Archer Monross; *enr.* '83-'86 prep.; *fr.* Oberlin, O.; *b.* East Berlin, Conn., Jan. 14, '67; *m.* Myrtle B. Brice, Aug. 1, '88. Printer, Washington, D. C., Government Printing Office.

———Charles Howard; *enr.* '76-'79 prep., '79-'81 coll.; *fr.* Oberlin, O.; *b.* Columbia, O., Apr. 14, '60; *m.* Mary Wilson, Nov. 11, '85. Company Pres. and Mgr., Cleveland, Ohio, 408 St. Clair ave., N. W.

———Fannie Gertrude; *enr.* '89-'91 cons., prep.; *fr.* Hancock, Mich. *Addr.* Hancock, Mich.

———George M.; *enr.* '64-'66 prep.; *fr.* East Berlin, Conn.; *b.* Berlin, Conn., May 2, '46; *m.* (1) Amelia E. Donaldson, Feb. 15, '70. (2) Aurelia M. Butley, Aug 8, '77. Company secy, and treas., Los Angeles, Cal., 1033 Ingraham st.

———Joseph S.; *enr.* '40-'41 prep.; *fr.* Bainbridge, O.—*x.*

* ———Laura; *enr.* '69-'70 prep.; *fr.* Huntington, O.; *d.* Huntington, O., '70.

North, Louise (Mrs. Thomas H. Wimer); *enr.* '84-'87 lit.; *fr.* Oberlin, O.; *b.* Columbia, O., Jan. 26, '65; *m.* June 28, '88; Lit., Oberlin, '87. *Addr.* Marshall, Minn.

———Mary Genevieve; *enr.* '05-'08 coll.; *fr.* Piqua, O.; *b.* Sidney, O., Apr. 3, '87. Student, Oberlin College; Home: Piqua, Ohio, 643 W. Green st.

* ———Norris Charles; *enr.* '55-'58 prep.; *fr.* Berlin, Conn.; *d.* East Berlin, Conn., Apr. 3, '75.

———Roland William; *enr.* '05-'07 acad.; *fr.* Youngstown, O.; *b.* Sharpsville, Pa., Nov. 13, '86. Traveling salesman, San Francisco, Cal., 82 Second st.

Northrop, Jabez; *enr.* '65-'66 prep.; *fr.* Mendon, O.—*x.*

———Laura J. (Mrs. Benjamin E. Potter); *enr.* '68-'70 prep.; *fr.* Medina, O.; *b.* Medina, O., Nov. 12, '49; *m.* Sept. 7, '81. *Addr.* Medina, Ohio, 511 E. Liberty st.

———William Charles; *enr.* '76-'78 prep.; *fr.* Olmsted Falls, O.—*x.*

Northrup, Albert; *enr.* '60-'61 prep.; *fr.* Van Wert, O.—*x.*

———Ansel Judd; *enr.* '53-'54 coll.; *fr.* Peterboro, N. Y.; *b.* Smithfield, N. Y., June 30, '33; *m.* Eliza S. Fitch, Nov. 24, '63; A. B., Hamilton Coll., '58; A. M., '61; LL. D., '95; Judge, Onondaga Co., N. Y., '83-'94; Comr., Statutory Revision, N. Y., '95-'00. Lawyer, Syracuse, N. Y., Syracuse Savings Bank.

* *Northrup, Gilbert S.; enr.* '37-'38 coll., '39-'41 sem.; *fr.* Lockport, N. Y.; *d.* Geneva, Kan., '67.; A. B., Oberlin, '38; Sem., '41.

* *Northrup, Henry S.; enr.* '49-'50 prep., '50-'54 coll.; *fr.* Elyria, O.; *d.* Elyria, O., Feb. 24, '57; A. B., Oberlin, '54.

———Jay; *enr.* '69-'70 prep.; *fr.* Wellington, O.—*x.*

* ——John W.; *enr.* '65-'66, '67-'68 prep.; *fr.* Oberlin, O.; *d.* Dayton, O., Mar. 5, '72.

———Nelsina Eugenie (Mrs. H. W. Noble); *enr.* '87-'88 prep.; *fr.* Lagrange, O. *Addr.* Lincoln, Neb., 1619 Washington st.

———William Charles; *enr.* '35-'36 coll.; *fr.* Lockport, N. Y. *Addr.* Olmsted Falls, Ohio.—*y.*

Northway, Laura Garnett (Mrs. Fred H. Stafford); *enr.* '02-'03 cons.; *fr.* Elkhart, Ind. *Addr.* Chicago, Ill., 781 E. 66 blvd.

Northway, Rhoda Marinda (Mrs. Thaddeus P. Sibley); *enr.* '64-'65 lit.; *fr.* Jefferson, O.; *b.* Cardiff, N. Y., Jan. 11, '39; *m.* Sept. 11, '67; Lit., Oberlin, '65. *Addr.* Chicago, Ill., 7156 Vincennes rd.

* Northwood, Emma Grace; *enr.* '83-'85 prep.; *fr.* Elyria, O.; *d.* Chicago, Ill., Sept. 17, '07.

Norton, Alice; *enr.* '06-'07 cons.; *fr.* Redwood Falls, Minn.; *b.* Oakland, Minn., Apr. 23, '86. *Addr.* Santa Ana, Cal., 431 W. First st.

Norton, Alice Irene (Mrs. James A. Massa); *enr.* '59-'61 prep., '64-'66 lit.; *fr.* Oberlin, O.; *b.* Marion, O., Aug. 1, '45; *m.* Aug. 18, '68; L. B., Oberlin, '66. *Addr.* Bethel, Kan.

* ——Berton Ellsworth; *enr.* '82-'84 prep.; *fr.* Oberlin, O.

———Charles Harris; *enr.* '80-'82 prep.; *fr.* Byron, N. Y.; *b.* Byron, N. Y., Apr. 5, '59; *m.* Mary C. Knight, Dec. 31, '85. Farmer, telephone manager, Byron, N. Y.

* *Norton, Clara* (Mrs Judson N. Cross); *enr.* '59-'62 coll.; *fr.* Pontiac, Mich.; *d.* St. Paul, Minn., Oct. 1, '05; A. B., Oberlin, '62.

* ——Egbert T.; *enr.* '49-'52 lit.; *fr.* Florence, O.; *d.* Norwalk, O.

———Ellen B.; *enr.* '63-'64 lit.; *fr.* Clinton, Kan.—*x.*

———Eugene J.; *enr.* '67-'69 prep.; *fr.* Perry, O.; *b.* Perry, O., July 10, '49; *m.* Emma L. Graves, Feb. 26, '74. Farmer, Perry, Ohio.

———H. W.; *enr.* '53-'54 prep.; *fr.* Tinmouth, Vt.—*x.*

* *Norton, Helen Grace; enr.* '90-'94 coll.; *fr.* Burlington, Wis.; *d.* Pasadena, Cal., Sept. 25, '00; Ph. B., Oberlin, '94.

———Helen Mary; *enr.* '97-'98 acad., '99-'01 coll.; *fr.* Oberlin, O.; *b.* Des Moines, Ia., May 20, '80. Secretary to librarian, Cleveland, Ohio, 10816 Grantwood ave.

———Henry Monroe; *enr.* '75-'76 prep.; *fr.* Elyria, O. *Addr.* Avon, Ohio.

———Henry O.; *enr.* '70-'71 prep.; *fr.* Cleveland, O.—*x.*

———Horace; *enr.* '39-'41 prep.; *fr.* Ripley, O.—*x.*

* *Norton, Horatio N.; enr.* '34-'35 coll., '37-'38, '39-'40, '41-'42 sem.; *fr.* East Bloomfield, N. Y.; *d.* Bloomington, Kan., Aug. 27, '57; Sem., Oberlin, '42.

———James W.; *enr.* '56-'57 coll.; *fr.* Tinmouth, Vt.—*x.*

———Laura B. (Mrs. —— Medick); *enr.* '72-'73 prep.; *fr.* Toledo, O. *Addr.* Toledo, Ohio, 613 Huron st.

———Maria A.; *enr.* '45-'46 lit.; *fr.* Parma, O.—*x.*

———Mary (Mrs. Robert Morscher); *enr.* '53-'55 prep., '55-'56 lit.; *fr.* Pleasant Township, O.; *b.* Pennsylvania, '31; *m.* '72. *Addr.* Lawrence, Kan.

———Mary Amorette (Mrs. Harry M. Carley); *enr.* '53-'54, '55-'57 prep.; *fr.* Florence, O. *Addr.* Milan, Ohio.

———Mary Isabelle; *enr.* '88-'90 prep., art; *fr.* Elyria, O. *Addr.* Elyria, Ohio., R. F. D.

———Mrs. Mettie A. (Mrs. John B.); *enr.* '98-'99, '03-'04 cons.; *fr.* North Amherst, O.; *b.* Ledgedale, Pa., June 8, '59; *m.* Apr. 23, '87. Supervisor of Pub. Sch. music, North Amherst, Ohio, 21 Spring st.

Norton, Milton James; enr. '88-'90 prep., '90-'94 coll., '03-'05 p. g., sem.; *fr.* Oberlin, O.; *b.* Berlin Heights, O., Oct. 16, '67; *m.* Louise A. Hill, Aug. 5, '97. A. B., Oberlin, '94. Minister, Three Oaks, Mich.

———Pamela (Mrs. George J. Webster); *enr.* '65-'67 coll.; *fr.* Allens Grove, Wis. Physician, Long Beach, Cal.

* ——Persis Scott (Mrs. Charles H. Welton); '62-'63 lit.; *fr.* Chester, O.; *d.* Chagrin Falls, O., Jan. 15, '79.

———Robert E.; *enr.* '58-'59 prep.; *fr.* Tinmouth, Vt.—*x.*

* ——Sarah (Mrs. Stephen Kilbourne); *enr.* '43-'45 prep.; *fr.* Huntington, O.; *d.* Huntington, O.

———Sarah A. (Mrs. John B. Addis); *enr.* '55-'56, '61-'62 prep.; *fr.* Pleasant Corners, O.; *b.* Pennsylvania, Oct. 10, '35; *m.* Mar. 11, '76. *Addr.* Neodesha, Kan., Mill and 11 sts.

Norton, Smith; enr. '50-'51 prep., '51-'55 coll.; *fr.* Skowhegan, Me.; *b.* Madison, Me., Apr. 18, '24; *m.* (1) Morilla E. Hill, May 11, '59, (2) Sarah M. Brace, Apr. 18, '66, (3) Mary E. Drake, Oct., '95. A. B., Oberlin, '55; Sem., '58; A. M., '58. Minister, Albany, Ore., 704 Broadalbin st.

Norton, Stella Charlotte; enr. '96-'00 coll.; *fr.* Toledo, O.; *b.* Bloomington, Ill., Nov. 25, '75; Ph. B., Oberlin, '00. Library assistant, Cleveland, Ohio, 10816 Grantwood ave.

———Stillman Philemon; *enr.* '66-'69 prep.; *fr.* Oberlin, O.; *b.* Cuyahoga Co., O., Jan. 23, '51; *m.* Carol C. Dudley, Mar. 2, '82. Farmer; mgr. land and transfer co., Lyons, Colo.

* ——Tacy M. (Mrs. William Nichols); *enr.* '54-'55 prep., '56-'58 lit.; *fr.* Pleasant Corners, O.; *d.* London, O., Sept. 12, '07.

* ——Thomas; *enr.* '48-'51 teachers course, lit.; *fr.* Pleasant, O.; *d.* Columbus, O., '02.

———William Lincoln; *enr.* '83-'84 prep.; *fr.* Oberlin, O. *Addr.* Elyria, Ohio.

———William Tully; *enr.* '59-'61 prep.; *fr.* Oberlin, O.; *b.* Marion, O., Sept. 6, '43; *m.* Harriet R. Haller, Dec. 14, '69; Priv., Co. H, 2nd Reg. O. V. Cavalry, Sept., '61-Sept., '64. Manufacturer, Cleveland, Ohio, 5204 Franklin ave.

———Willis Clarence; *enr.* '83-'84 prep.; *fr.* Sedalia, Mo.—*x.*

Norviel, Seth Bailey; *enr.* '98-'99 acad.; *fr.* Scott, O.—*x.*

Norwood, Fred Adulph; *enr.* '01-'03 acad., '03-'04 coll.; *fr.* Northfield, Minn.—*x.*

Notestine, Barbara A.; *enr.* '51-'52 lit.; *fr.* Bridgeport, O.—*x.*

Notley, Mrs. Belle Browne (Mrs. Charles R.); *enr.* '06-'07 cons.; *fr.* Elyria, O.; *b.* Lakewood, O.; *m.* June 19, '00. *Addr.* Elyria, Ohio, 124 Cedar st.

Notman, Barbara Isabella; *enr.* '07-'08 acad.; *fr.* Buffalo, N. Y.; *b.* Buffalo, N. Y., Sept. 24, '88. *Addr.* Buffalo, N. Y., 33 Bidwell pl.

Nott, Mary Andrews; *enr.* '95-'98 acad.; *fr.* Hammond, La.; *b.* Honolulu, Hawaii, Mar., '77. Stenographer, Oakland, Cal., 674 32nd st.

———Sarah Thurston; *enr.* '95-'99 acad.; *fr.* Hammond, La.; *b.* Honolulu, Hawaii, Nov. 26, '78. Literary work, Oakland, Cal., 674 32nd st.

———William Weaver; *enr.* '94-'96 acad., '96-'99 coll., '99-'00 su.; *fr.* Hammond, La.; *b.* Hawaii, Feb. 21, '75; *m.* Clara L. Moore, June 8, '06. Manufacturer, Hammond, La.

Nottingham, Eliza Gertrude; *enr.* '74-'76 prep.; *fr.* Eastfield, Va.—*x.*

Nourse, Frances Barnard; *enr.* '96-'97 cons.; *fr.* Sacramento, Cal.—*x.*

Nourse, Mary Ann (Mrs. Austin P. Burwell); *enr.* '65-'66 prep., '66-'70 lit., '70-'71 cons.; *fr.* St. Louis, Mo.; Lit., Oberlin, '70. *Addr.* Seattle, Wash., 656 W. Galer st.

Novotny, Emma Jennie; *enr.* '04-'05 cons.; *fr.* Yankton, S. Dak.; *b.* Yankton, S. Dak., Mar. 3, '86. Music student; Home: Yankton, S. Dak., 209 Linn st.

Nowell, Maud Olevine (Mrs. J. R. Shipp); *enr.* '88-'89 lit.; *fr.* Oberlin, O. *Addr.* San Bernardino, Cal., 443 Third st.

Nowlen, Mary Mina (Mrs. Addo M. Roberts); *enr.* '75-'76 prep.; *fr.* Braceville, O.; *b.* Sinclairville, N. Y., Aug. 17, '57; *m.* Feb. 15, '94. *Addr.* Greenville, Pa., 127 Clinton st.

Noxon, Sophia Augusta; *enr.* '04-'06 cons.; *fr.* Portland, N. Y.; *b.* Westfield, N. Y., July 31, '79; Music Dept., Fredonia Nor. Sch., '98. Music teacher, Portland, N. Y.

Noyce, George Thomas; *enr.* '87-'89 prep.; *fr.* Irvington, Neb.; *b.* Douglas Co., Neb., Mar. 8, '60; *m.* Harriet L. Brewster, June 22, '92; A. B., Doane, '92; Omaha Theol. Sem., '95. Minister, Trenton, Neb.

Noyes, Fannie Gertrude; *enr.* '04-'05 acad.; *fr.* Wabaunsee, Kans.; *b.* Wabaunsee, Kan., Jan. 4, '78; Sc. B., Kan. State Agri. Coll., '99; Lakeside Hospt. Tr. Sch., for Nurses, '08. Graduate nurse, Lakewood, Ohio, 54 Wyandotte ave.

Noyes, Helen Gertrude (Mrs. Merrill Burr); *enr.* '98-'00, '01-'04, '06-'07 acad., coll., '03-'04, '06-'07 cons.; *fr.* Oberlin, O.; *b.* Kodiakanal, India, June 10, '84; *m.* July 3, '08; A. B., Oberlin, '07. *Addr.* Huntsburg, Ohio.

———Rebecca; *enr.* '96-'97 cons.; *fr.* Ashtabula, O.—*x.*

Nuby, James T.; *enr.* '70-'72, '73-76 prep.; *fr.* Lafayette, Ind.—*x.*

———Joseph J.; *enr.* 72-'73 prep.; *fr.* Thorntown, Ind.—*x.*

Numan, J. D. L. M.; *enr.* '37-'38, '39-'44 prep.; *fr.* Cincinnati, O.—*x.*

Nunn, Frederick T.; *enr.* '70-'71 prep., '72-'73 coll.; *fr.* Peru, O. *Addr.* Provo, Utah.

———Josiah J.; *enr.* '66-'68, '71-'73 prep., '73-'74 coll.; *fr.* Oberlin, O. Electrical engineer, La Grande, Ore.

* ——Minnie E. (Mrs. William W. Bird); *enr.* '66-'67 prep.; *fr.* Medina, O.; *d.* Telluride, Colo., Nov. 9, '97.

* Nunnion, Tippoo; *enr.* '61-'64 prep.; *fr.* Oakland, O.; *d.* New Orleans, La., '68.

Nutt, Marion; *enr.* '52-'53 prep.; *fr.* Centerville, O.—*x.*

———Martin; *enr.* '55-'56 prep.; *fr.* Atwater, O.—*x.*

Nuttall, Laura (Mrs. J. W. Bennett); *enr.* '81-'82 cons.; *fr.* Manistee, Mich. *Addr.* Gilead, Me.

Nutting, Jessie Gulielma (Mrs. Herbert L. Priest); *enr.* '88-'90 lit.; *fr.* Freedom, O.; *b.* Bradford, Ia., Feb. 23, '64; *m.* Dec. 22, '02; M. Di., Ia. State Normal Coll., '01. Teacher, Park City, Utah, 932 Norfolk ave.

Nutting, Jonn Danforth; *enr.* '83-'85 sem.; *fr.* Chicago, Ill.; *b.* Randolph, Vt., Mar. 8, '54; *m.* (1) Nannie K. Miller, June 23, '85, (2) Lillis R. Morley, Jan. 1, '90; Sem., Oberlin, '85; A. B., Wheaton Coll., '78, A. M., '81. Secy. Utah Gospel Mission, Cleveland, Ohio, 1854 E. 81st st.

———Nannie Keith Miller; *enr.* '07-'08 coll.; *fr.* Cleveland, O.; *b.* Wauseon, O., July 5, '86. Student, Oberlin College; Home: Cleveland, Ohio, 1854 E. 81st st.

Nuzman, Nora Belle (Mrs. Alexander D. Fairley); *enr.* '98-'00 cons; *fr.* Circleville, Kan.; *b.* Circleville, Kan., Sept. 27, '75; *m.* Apr. 6, '04. *Addr.* Holton, Kansas.

Nuzum, Madge E.; *enr.* '07-'08 cons.; *fr.* Viroqua, Wis.; *b.* Ross, Wis., '84. Student, Oberlin Conservatory; Home: Viroqua, Wis.

Nyce, Benjamin Markley; *enr.* '84-'87 prep., '87-'89 coll., '88-'90 cons.; *fr.* Clarksburgh, Ind.; *b.* Cleveland, O., Dec. 5, '69; *m.* Ursula Strong, Dec. 27, '94; A. B., Princeton, '91; Minister, Muncie, Ind., 401 W. Howard st.

Nyce, Harry; *enr.* '80-'85 coll., '85-'87 sem.; *fr.* Kingston, Ind.; *b.* Fugil Tp., Ind., Aug. 13, '62; *m.* Rosa A. von Holst, Mar. 26, '92; A. B., Oberlin, '85; Union Sem., '88; D. D., Wabash Coll., '07. Minister, Peru, Ind., 132 E. Fifth st.

Nye, Arthur Wickes; *enr.* '00-'01 coll.; *fr.* Canton, O.; *b.* Canton, O., Jan. 28, '82; *m.* Alice L. Bird, Sept. 3, '07; S. B., Case Sch., '04; M. E., '07. Professor, University of Southern California, Los Angales, Cal.

Nye, Clark Henry; *enr.* '77-'79 prep., '79-'84 coll.; *fr.* Concord, O., A. B., Oberlin, '84. Probate Judge, Painesville, Ohio, 136 W. Erie st.

———Clyde Edward; *enr.* '92-'93 acad.; *fr.* Avon., O.; *b.* Avon, O., Nov. 6, '74; *m.* Emma R. Daily, Nov. 2, '98. Telephone inspector, Elyria, Ohio, 224 Cleveland st.

Nye, David Fisher; *enr.* '02-'06 coll.; *fr.* Elyria, O.; *b.* Elyria, O., Oct. 27, '82; A. B., Oberlin, '06. Law student, Cleveland, Ohio, 10093 Kee Mar ct.

Nye, David Joel; *enr.* '66-'67, '67-'71 coll.; *fr.* Otis, N. Y.; *b.* Ellicott, N. Y., Dec. 8, '43; *m.* Luna Fisher, Sept. 15, '80. A. B., Oberlin, '71; A. M., '83; Prosecuting atty. Lorain Co., O., '82-'85; Judge Ct. Common Pleas, 4th Judicial Dist., O., '92-'02. Lawyer, Elyria, Ohio, 32 Century blk.

* ——Earl; *enr.* '68-'69 prep.; *fr.* Bedford, O.; *d.* Charlotte, Mich., '07.

———George Washington; *enr.* '46-'47 prep., *fr.* Painesville, O. Farmer, Painesville, Ohio, R. F. D. 4.

———Henry Clay; *enr.* '46-'47 prep.; *fr.* Painesville, O.; *b.* Concord, O., June 20, '26; *m.* Almena E. Clarke, Oct. 22, '56. *Addr.* Painesville, Ohio.

Nye, Horace Hastings; *enr.* '02-'03, '04-'08 coll.; *fr.* Elyria, O.; *b.* Elyria, O., Aug. 4, '84; A. B., Oberlin, '08. Reporter, Lorain, Ohio, Times Herald.

———John Orvil; *enr.* '81-'82 cons.; *fr.* Skaneateles, N. Y. *Addr.* Brookline, Mass., 1359 Beacon st.

———Nellie Gertrude (Mrs. Frank E. Wood); *enr.* '80-'84 cons., '81-'82 lit.; *fr.* Buffalo, N. Y.; *b.* Watertown, N. Y., Dec. 13, '61; *m.* Mar. 11, '86. *Addr.* Buffalo, N. Y., 29 Granger pl.

Nye, Ward H.; enr. '99-'00 coll., '00-'01, '01-'02 su.; *fr.* South New Lyme, O.; *b.* Windsor, O., May 24, '72; *m.* Annie B. Rathbone, July 2, '95; A. B., Oberlin, '01; Mem. Bd. Sch. Examiners, Lorain Co., O., '05-'08; Supt. Schools, Oberlin, O., '03-'08. Supt. public schools, Billings, Mont., 419 N. 29th st.

———William Putnam; *enr.* '92-'94 cons.; *fr.* Canton, O.; *b.* Canton, O., Jan. 16, '74; *m.* Myra B. Sturtevant, Dec. 28, '97. Real estate; insurance, Glendora, Cal.

* Oakes, Adà L. (Mrs. —— Winn); *enr.* '66-'67, '69-'70 prep.; *fr.* Brecksville, O.; *d.* Hillsboro, Ark., '91.

* ——Carey; *enr.* '56-'57 prep.; *fr.* Oberlin, O.; *d.* Cedar Rapids, Ia., '95.

———Clara Pauline; *enr.* '94-'95 cons.; *fr.* Buffalo, N. Y. *Addr.* Buffalo, N. Y.

———Ella (Mrs. Frank Benson); *enr.* '74-'75 prep., cons.; *fr.* Guys Mills, Pa. *Addr.* Salamanca, N. Y.

———Eva Eliza (Mrs. T. A. Palmer); *enr.* '94-'95 cons.; *fr.* Worthington, Minn. *Addr.* Worthington, Minn.

———Eva May; *enr.* '75-'76 prep., '85-'87 art; *fr.* Brecksville, O. Teacher, Oberlin College, Oberlin, Ohio, 125 W. College st.

———Jessie Rogers; *enr.* '02-'03 coll.; *fr.* Bradford, Pa. *Addr.* Bradford, Pa., 4 Sanford st.

* ——Josephine E. (Mrs. George Wood); *enr.* '56-'57 prep.; *fr.* Brecksville, O.; *d.* Brecksville, O., Mar. 26, '73.

———Louie Adaline (Mrs. Homer K. Dunbar); *enr.* '63-'64 prep.; *fr.* Brecksville, O.; *b.* Brecksville, O., Sept. 3, '39; *m.* Jan. 28, '64. *Addr.* Fremont, Neb.

* ——Martha A. (Mrs. Alfred Green); *enr.* '55-'56 prep.; *fr.* Brecksville, O.; *d.* Cedar Rapids, Ia., '93.

———William Henry; *enr.* '76-'77 prep.; *fr.* Brecksville, O. *Addr.* Lakeside, Cal.

———Harriet Adell (Mrs. Walter D. Boone); *enr.* '00-'01 acad.; *fr.* Spencer, O.; *b.* Spencer, O., July 23, '79; *m.* June 27, '06. *Addr.* Spencer, Ohio.

———Mary Estella (Mrs. Jay R. Inman); *enr.* '97-'00 cons.; *fr.* Spencer, O.; *b.* Spencer, O.; *m.* June 17, '03. *Addr.* Manchester, Iowa.

———Nellie Laverne; *enr.* '90-'91, '92-'93 cons.; *fr.* Spencer, O. *Addr.* Spencer, Ohio.

* Oaks, Atwood Allen; *enr.* '43-'44 prep.; *fr.* Dover, O.; *d.* Dover, O., Feb. 16, '44.

———Calvin; *enr.* '42-'44 prep.; *fr.* Dover, O.—*x.*

Oates, Jane E. (Mrs. J. O. Craig); *enr.* '65-'66 prep.; *fr.* Greenwich Station, O. *Addr.* North Fairfield, Ohio.

———John G.; *enr.* '57-'60 prep.; *fr.* Ripley, O.; *b.* Huron Co., O., Feb. 8, '37; *m.* Mary Keller, Apr. 22, '03; Sept. '61-Priv., Corporal, Sergt., 1st Sergt., Co., A., 3rd O. V. Cavalry, 2nd Lieut., Capt., Co. B, 3rd O. V. Cavalry,-Apr., '65. *Addr.* North Fairfield, Ohio.

———Mary Elizabeth (Mrs. Charles W. Daniels); *enr.* '53-'59 prep.; *fr.* Ripley, O.; *b.* Monroeville, O., '35; *m.* '61. *Addr.* North Fairfield, Ohio.

———Sarah E. (Mrs. Elias Craig); *enr.* '52-'53 prep., '53-'54 lit.; *fr.* Ripley, O. *Addr.* North Fairfield, Ohio.

* Oatley, Eva Lucinda (Mrs. Porter C. Freeman); *enr.* '82-'83 lit.; *fr.* Cortland, O.; *d.* Cortland, O., Nov. 26, '97.

Oatman, Jesse Browning; *enr.* '94-'95 acad.; *fr.* Dundee, Ill. *Addr.* Riverside, Cal.

* ——Lillian May (Mrs. William H. Fisher); *enr.* '86-'88 cons., '86-'87 prep.; *fr.* Berea, O.; *d.* Louisville, Ky., Nov. 28, '97.

Obenchain, Clara Edith; *enr.* '04-'08 cons., '07-'08 coll.; *fr.* South Whitley, Ind.; *b.* South Whitley, Ind., Jan. 27, '87. Student, Oberlin Conservatory; Home: South Whitley, Ind.

Obenhaus, Hermann Frederic Arnold; enr. '90-'92 sem.; *fr.* Chicago, Ill.; *b.* Germany, Nov. 26, '67; *m.* Grace M. Dexter, Sept. 12, '97; Sem., Oberlin, '92; L. B., Univ. of Wis., '96. Teacher, Chicago Sem.; Home: Oak Park, Ill., 625 N. Cuyler ave.

Ober, Charles Harrison; *enr.* '63-'65 prep.; *fr.* Newbury, O.; *b.* South Newbury, O., June 30, '45; *m.* Sarah A. Garvin, Oct. 14, '69 Manufacturer, Chagrin Falls, Ohio, Bell st.

Oberholtzer, Inez Grace; *enr.* '07-'08 acad., cons.; *fr.* Williamsfield, Ill. *Addr* Williamsfield, Ill.

———Jacob Victor; *enr.* '07 '08 acad.; *fr.* Plattville, Wis. *Addr.* Plattville, Wis.

Oberlin, Gertrude (Mrs. Ellwyn C. Roberts); *enr.* '01 '03 acad., cons.; *fr.* Canton, O.; *b.* Canton, O., July 31, '82; *m.* June 28, '06. *Addr.* Akron, Ohio, 230 S. Portage path.

* Obitts, Florence Eunice (Mrs. William F. Ashley); *enr.* '87 '88 cons.; *fr.* Elyria, O.; *d.* Grafton, O., May 17, '96.

* ——Frances Ophelia (Mrs. C. Siegler); *enr.* '66-'67, '69-'71 prep.; *fr.* Lagrange, O.; *d.* Wheeler, Ind.

———Lewis Alexander; *enr.* '99-'01 acad., art; *fr.* Kipton, O. *Addr.* Wellington, Ohio, R. F. D., 1.

O'Brien, James Putnam; enr. '80-'84 coll.; '84-'87 sem., '90-'91 p. g., sem.; *fr* Noel, Nova Scotia; *b.* Walton, Nova Scotia. Sept. 19, '61; *m.* Lizzie R. Coffin, Sept. 28, '87; A. B., Oberlin, '84; Sem., '87. Dist. Supt. Cong. S. S. and Pub. Soc., Kansas City, Mo., 4128 Campbell st.

Ocobock, William C.; *enr.* '72-'73 prep.; *fr.* Sandusky, O.—*x.*

O'Connor, Anna; *enr.* '04-'05 su.; *fr* Elyria, O.—*x.*

———Richard Peters; *enr.* '92-'95 acad.; *fr.* Oberlin, O.; *b.* Cleveland, O., Apr. 10, '73; *m.* Gertrude L. Beach, June 15, '99. Auditor, Chicago, Ill., 6026 Calumet ave.

———William Luke; *enr.* '99-'00 cons.; *fr.* Perry, N. Y.—*x.*

Odell, Adah Victoria Reman; *enr.* '97-'99 cons.; *fr.* Oberlin, O. *Addr.* Oberlin. Ohio.

O'Dell, Bertha Belle; *enr.* '94-'95 cons.; *fr.* Swanton, O. *Addr.* Swanton, Ohio.

Odell, Iva May; *enr.* '96-'97 cons.; *fr.* Centerville, Pa. Music teacher, Clarksburg, Mo.

———Nellie; *enr.* '90-'91 prep., cons.; *fr.* Toledo, O.—*x.*

———Rie Grafton; *enr.* '86-'87 cons.; *fr.* Macomb, Ill.—*x.*

———Samuel W.; *enr.* 44-'45 prep., '45-'46 coll.; *fr.* Mayfield, N. Y.—*x.*

Oderbolz, Anna Margaret; *enr.* '89-'91 prep., '90-'91 cons.; *fr.* Black River Falls, Wis. *Addr.* Black River Falls, Wis.

———Emma Johanna; *enr.* '93-'94 cons.; *fr.* Black River Falls, Wis. *Addr.* Black River Falls, Wis.

Oettle, Millie; *enr.* '03-'04 cons.; *fr.* London, Eng.; *b.* London, Eng., June 23, '79; London Coll. of Mus., '05. Teacher, London, England, 25 Leulian rd.—*y.*

Offet, William H.; *enr.* '63-'64, '65-'66 prep.; *fr.* Windsor, Can.—*x.*

Offner, Lelah Madge; *enr.* '04-'06 cons., coll.; *fr.* Walla Walla, Wash. *Addr.* Walla Walla, Wash.

O'Flyng, Marion Duetille; *enr.* '94-'95 cons.; *fr.* Polk City, Ia.—*x.*

Ogan, Julius Sinclair; enr. '70-'72 prep., '72-'76 coll.; *fr.* Columbus Grove, O.; *b* Pleasant Tp., O., June 9, '50; *m.* Estella Turner, Dec. 25, '82; A. B., Oberlin, '76; LL. B., Univ. of Mich., '78; Judge Ct. of Com. Pleas. Lawyer, Ottawa, Ohio.

Ogawa, Chuzo; enr. '03-'05 coll., '05-'06 su.; *fr.* Sendai, Japan; *b.* Sendai, Japan, Dec. 23, '74; *m.* Yo Sudo, Apr. 3, '07; A. B., Oberlin, '05; A. M., Harvard, '06. Teacher, Kobe, Japan, 23 of No. 27, 4 Chome Ikudamachi.

Ogden, Alvin C.; *enr.* '68-'69 prep.; *fr.* Anamosa, Ia. *Addr.* Anamosa, Iowa.

* ——Charles H.; *enr.* '65-'67 prep.; *fr.* Wellington, O.; *d.* Knoxville, Tenn., Oct., '05.

———Eliza A. (Mrs. George Candee); *enr.* '54-'58 prep.; *fr.* Oberlin, O.; *b.* Hector, N. Y., Sept. 16, '32; *m.* Aug. 27, '57. *Addr.* Toledo, Ohio, 803 Oakwood ave.

———Florence Adelaide; *enr.* '88-'90 coll.; *fr.* Kansas City, Mo.—*x.*

* ——Gilbert J.; *enr.* '54-'56, '57-'58 prep.; *fr.* Oberlin, O.; *d.* Fredericksburg, Va., Dec. 13, '62.

———George D.; *enr.* '66-'69, '70-'71 prep.; *fr.* Anamosa, Ia.—*x.*

———Katie; *enr.* '65-'66 prep., '66-'71 lit.; *fr.* Wellington, O. Teacher, Knoxville, Tenn., 605 Union st.

Ogilvie, Andrew Urquhart; *enr.* '88-'89 sem.; *fr.* Ludlow, Mass. Minister, Elkhart, Ind.

———Jennie; *enr.* '68-'69 prep.; *fr.* Big Plain, O.—*x.*

———Oscar Thompson; *enr.* '81-'82 prep.; *fr.* Coshocton, O.—*x.*

Ogle, Bertha Mabel; *enr.* '07-'08 cons., acad.; *fr.* Elyria, O.; *b.* Victor, Ia.; July 8, '89. Student, Oberlin Academy; Home: Elyria, Ohio, 5 Water st.

O'Grady, Winifred Henrietta; *enr.* '07-'08 coll.; *fr.* Buffalo, N. Y. Student, Oberlin; Home: Buffalo, N. Y., 68 N. Central ave.

O'Hara Cleo Estelle; *enr.* '99-'04 acad.; *fr.* New Berne, N. C.; *b.* Goldsboro, N. C., Jan. 10, '82. Kindergartner, Washington, D. C., 1211 S st.

* ——William Patrick; *enr.* '62-'63, '64-'69 prep., '69-'73 coll.; *fr.* Downers Grove, Ill.

* O'Hear, Arthur Clough; *enr.* '67-'68 prep., '68-'70 coll.; *fr.* Charleston, S. C.; *d.* Columbia, S C., Aug. 3, '76.

Ohly Charles Herman; *enr.* '83-'85 coll.; *fr.* Sandusky, O.; *b.* Germany, May 5, '59; *m.* Lillie Theurkauf, '07; Ph. D., Freiburg Univ., Germany, '88; M. D., N. Y. Homeopathic Med. Coll., '96. Physician, Summit, N. J., Pine Grove ave.

———Philip Hugo; *enr.* '07-'08 acad.; *fr.* New York, N. Y. Student, Oberlin Academy; Home: Sandusky, Ohio.

Ohmart, Eli Clinton; *enr.* '77-'78 cons.; *fr.* North Manchester, Ind.—*x.*

Okada, Jitsumaro S.; enr. '00-'02 coll.; *fr.* Hiroshima, Japan; A. B., Oberlin, '02. *Addr.* Joge, Bingo, Japan.

* Okey, Edna Marie; *enr.* '05-'06 cons.; *fr.* Woodsfield, O.; *d.* Woodsfield, O., Jan. 22, '07.

Oki, Kibataro; *enr.* '05-'07 acad.; *fr.* Tokio, Japan; *b.* Tokio, Japan, Apr. 11, '88. *Addr.* Ashland, Va., Randolph-Macon Coll.

Okie, Frederick William; *enr.* '91-'92 prep.; *fr.* Washington, D. C.—*x.*

* Olcott, Addie Delphine (Mrs. G. W. Dawley); *enr.* '64-'65 prep.; *fr.* Litchfield, O.; *d.* Bolivar, Mo., Mar. 26, '91.

* ——Daniel B.; *enr.* '39-'40 prep.; *fr.* Litchfield, O.; *d.* Litchfield, O., '58.

Olcott, John Sheldon; enr. '94-'95 acad., '95-'99 coll.; *fr.* Norwalk, O.; *b.* Clarksfield, O., Oct. 27, '78; *m.* Susan Monnett, June 24, '03; A. B., Oberlin, '99. Company manager, Minneapolis, Minn., 100-102 Third ave., N.

Oldaker, J. B.; *enr.* '66-'67 prep.; *fr.* Utica, O.—*x.*

Oldenburg, Martha; *enr.* '07-'08 coll.; *fr.* Cleveland, O. *Addr.* Cleveland, Ohio, 2575 Scranton rd.

Oldfield, Albert N.; *enr.* '57-'62 prep.; *fr.* Oberlin, O.—*x.*

———Claire Annabel; *enr.* '92-'00 cons., '99-'00 acad.; *fr.* Lexington, Mich. *Addr.* Georgetown, Tex.

———Frances Elizabeth; *enr.* '90-'97 cons.; *fr.* Lexington, Mich. *Addr.* Paris, France, 1 Rue Leopold Robert.

Oldroyd, Etta Maria (Mrs. William L. Baker); *enr.* '85-'87 cons.; *fr.* Shreve, O.; *b.* Shreve, O., June 10, '61; *m.* Sept. 18, '89. *Addr.* Detroit, Mich., 1159 Third ave.

* *Olds, Abner De Forest; enr.* '34-'38 coll., '39-'42 sem.; *fr.* Strykersville, N. Y.; *d.* Cleveland, O., Jan. 23, '97; A. B., Oberlin, '39; Sem., '42.

———Barnard L.; *enr.* '68-'69 prep.; *fr.* Highgate, O.—*x.*

Olds, Charles Hawley; enr. '85-'86 prep., '86-'90 coll.; *fr.* Oberlin, O.; *b.* Jefferson, O., Nov. 4, '65; *m.* Eugenie J. Kincaid, June 29, '93; A. B., Oberlin, '90. Attorney, Cleveland, Ohio, 511 Society for Savings bldg.

Olds, Edith Adeliza; enr. '86-'90 lit., '90-'91 cons.; *fr.* Oberlin, O.; *b.* Lenox, O.; Lit., Oberlin, '90. Teacher, Cleveland, Ohio, 2374 E. 46th st.

* *Olds, Frank Adelbert; enr.* '85-'86 prep., '86-'90 coll.; *fr.* Oberlin, O.; *d.* Glenville, O., Oct. 22, '98; Ph. B., Oberlin, '90.

———G.; *enr.* '57-'58 prep.; *fr.* Oberlin O. —*x.*

———Harold Myers; *enr.* '03-'04 coll.; *fr.* Elyria, O.; *b.* Indiana, Sept. 30, '86; E. E. in M. E., Ohio State Univ., '08. *Addr.* Elyria, Ohio, 611 Middle ave

———Maria L.; *enr.* '56-'57 prep.; *fr.* Oberlin, O.—*x.*

———William Barton; *enr.* '64-'65 prep.; *fr.* Attica, O.; *b.* Attica, O., Mar. 13, '45; *m.* Marguiritte M. Seed, May, '66; Priv. Co. D, 128th Reg. O. V. I., '63-'64. Physician and surgeon, Fostoria, Ohio, 621 N. Main st.

———William Benjamin; *enr.* '94-'95, '98-'99 cons.; *fr.* Beloit, Wis.; *fr. b.* Clinton, Wis., June 3, '74; *m.* Alice D. Hannahs, Dec. 20, '00; A. B., Beloit, '98. Music teacher, Jacksonville, Ill., 876 W. State st.

Oleson, Alice Marion; *enr.* '06-'08 coll., art; *fr.* Groton, Mass.; *b.* Worcester, Mass., Sept. 11, '86. Student, Oberlin College: Home: Honolulu, Hawaii.

———Olaf; *enr.* '89-'91 cons.; *fr.* North Lacrosse, Wis.; *b.* Norway, Apr. 14, '66. Piano tuner, La Crosse, Wis., 716 Sumner st.

Oleson, William Brewster; enr. '73-'77 sem.; *fr.* Portland, Me.; *b.* Portland, Me., Sept. 9, '51; *m.* (1) Sophie M. Hall, Sept. 1, '75; (2) Abby J. Adams, May 15, '82; Sem. Oberlin, '77; D. B., Univ. of Me., '97; S. M., '06. Secy. Hawaiian Evangelical Asso., Honolulu, Hawaii.

Olin, Alphonzo Parish; *enr.* '76-'77 prep.; *fr.* Leroy, O. *Addr.* Chippewa Lake, Ohio, R. F. D.

* ——Ella Florence (Mrs. William Batterson); *enr.* '74-'75 prep.; *fr.* Belleville, O.; *d.* Chicago, Ill., Oct. 7, '90.

———Job S.; *enr.* '69-'70 prep.; *fr.* Bellville, O.; *b.* Lexington, O., May 27, '49; *m.* Ruth A. Dean, Mar. 25, '80. Farmer, Bellville, Ohio.

———John Myers; *enr.* '68-'69 prep., '69-'70 coll.; *fr.* Bellville, O.; *b.* Lexington, O., July 10, '51; *m.* Helen M. Remingbow, June 14, '80; A. B., Williams Coll., '73; A. M., '76; LL. B., Univ. of Wis., '79; Pres., Wis. State Forestry Com., '03-'05; Pres. Park Bd., Madison, '92—. Lawyer, Professor, Univ. of Wisconsin, Madison, Wis., 762 Langdon st.

———Lydia A. (Mrs. C. O. Dean); *enr.* '66-'68 lit.; *fr.* Bellville, O. *Addr.* San Francisco, Cal., 2627 Howard st.

———Mary E.; *enr.* '63-'64 prep., '65-'66 lit.; *fr.* Waukeska, Wis.—*x.*

* ——Oliver G., *enr.* '71-'72 prep., '72-'73 coll.; *fr.* Bellville, O.; *d.* Bellville. O., Nov., '72.

* Oliver, Anna; *enr.* '73-'74 sem.; *fr.* Cincinnati, O.; *d.* New York, N. Y.

Oliver, Elizabeth; enr. '03-'07 coll.; *fr.* Kewanee, Ill.; *b.* Kewanee, Ill., Dec. 31, '84; A. B., Oberlin, '07. Teacher, Kewanee, Ill., R. F. D., 2.

———Frederick Edward; *enr.* '02-'03 acad.; *fr.* Oberlin, O.—*x.*

———Harry Waterhouse; *enr.* '05-'07 cons., acad.; *fr.* Lisbon, N. Dak.; *b.* Lisbon, N. Dak., May 24, '86. Medical student; Home: Lisbon, N. Dak.

———J.; *enr.* '57-'58 prep.; *fr.* Boston, Mass. —*x.*

———Jessie Margaret; *enr.* '06-'08 coll., cons.; *fr.* Steubenville, O.; *b.* St. Catherines, Ont., Oct. 2, '87. Student, Oberlin Conservatory; Home: Steubenville, Ohio, 216 S. Sixth st.

———Stella Delia; *enr.* '05-'07 cons.; *fr.* Alicel, Ore.; *b.* La Grande, Ore., Jan. 16, '87. Music teacher, La Grande, Ore.

———William Wallace; *enr.* '97-'98 acad.; *fr.* Prescott, Ariz.; *b.* Prescott, Ariz., July 21, '82. Clerk, Prescott, Ariz., 159 S. Cortez st.

Olmeda, Stephen Alejo; *enr.* '81-'83 prep.; *fr.* Sizuenza, Spain.—*x.*

Olmstead, Clarence Julia; *enr.* '07-'08 coll.; *fr.* Fulton. N. Y.; *b.* Fulton, N. Y., July 17, '84. Student, Oberlin College; Home: Fulton, N. Y., 202 Second st.

Olmstead, Edgar Hammond; enr. '95-'99 sem.; *fr.* Oberlin, O.; *b.* Camden, Mich., Apr. 15, '70; *m.* Minnie L. Pay, June 7, '99; D. B., Oberlin, '99; A. B., Tri State Normal Coll., Angola, Ind., '93; Vice Pres. Bd. of Ed., Berlin, Conn., '06—. Minister, Kensington, Conn.

———Ella Loretta; *enr.* '03-'05 cons., coll.; *fr.* New Philadelphia, O.; *b.* New Philadelphia, O., Aug. 12, '83. Music teacher, singer, New Philadelphia, Ohio, 336 E. High st.

———Elmina Stone; *enr.* '67-'68 prep., '68-'69 lit.; *fr.* East Franklin, Vt.; *b.* East Franklin, Vt., Apr. 2, '50. Matron, Orlando, Fla.

Olmstead, John Griffith; enr. '02-'06 acad., coll., '06-'07 sem.; *fr.* Elmira, N. Y.; *b.* Wayne, N. Y., Sept. 17, '82; A. B., Oberlin, '06. Gen. Secy., Y. M. C. A., Oberlin, Ohio, 129 W. College st.

———Martha Ann; *enr.* '67-'69 lit.; *fr.* East Franklin, Vt.; *b.* East Franklin, Vt., Jan. 4, '45. *Addr.* Pasadena, Cal., Gen. Del.

Olmsted, Albert Henry; *enr.* '83-'85 prep.; *fr.* East Troupsburgh, N. Y. *Addr.* Rochester, N. Y., 223 Wellington ave.

———Fannie Jean; *enr.* '69-'70 cons.; *fr.* Elyria, O.; *b.* Elyria, O. Organist, Knoxville, Tenn., 507 E. Fifth ave.

———George Kingsley; *enr.* '90-'92 coll.; *fr.* Arlington Heights, Ill.; *b.* Arlington Heights, Ill., Oct. 16, '71; *m.* Lynne M. Cockrill, Dec. 7, '99; Ph. B., Colorado Coll. '94; Ph. D., Yale, '98; M. D., Denver and Gross Coll. of Med., '03. Physician, Denver, Colo., 135 Irvington pl.

———Harriet Margaret (Mrs. Charles M. Williams); *enr.* '92-'93 acad.; *fr.* East Hartford, Conn. *Addr.* East Hartford, Conn.

———Jephtha Montrose; *enr.* '81-'83 prep.; *fr.* Bad Axe, Mich., *b.* Novi, Mich., Jan. 27, '59; *m.* Ada M. Duncan, May 20, '84. Minister, Old Mystic, Conn.

———Mary Eliza (Mrs. J. O. Lotspiech); *enr.* '84-'86 cons.; *fr.* Elyria, O. *Addr.* Knoxville, Tenn., 507 E. Fifth ave.

———Myrtle K.; *enr.* '05-'08 cons.; *fr.* Emporium, Pa.; *b.* Emporium, Pa., June 13, '83. Student, Oberlin Conservatory; Home: Emporium, Pa.

Olney, Eva Adele; *enr.* '81-'82 cons.; *fr.* Manistee, Mich.; *b.* Girard, Mich., July 28, '63; Chicago Mus. Coll., '94. Music teacher, Los Angeles, Cal., 1500 W. 20 st.

———Mabel Esther; *enr.* '91-'92 prep., '92-'93 cons.; *fr.* Bancroft, Minn.—*x.*

Olsen, Amy Genevieve; *enr.* '01-'02 cons.; *fr.* Stoughton, Wis.; *b.* Cambridge, Wis. *Addr.* Stoughton, Wis.

———Marie (Mrs. Jesse F. Sprinkle); *enr.* '05-'06 acad., cons.; *fr.* Des Moines, Ia.; *b.* Des Moines, Ia., Oct. 27, '77; *m.* Oct. 23, '07. Music Teacher, Washington, D. C., 5915 Brightwood ave. N. W.

———Rondena Viola; *enr.* '99-'00, '02-'04 cons.; *fr.* Walla Walla, Wash.; *b.* Staven Point, Wis., Feb. 6, '78. *Addr.* Walla Walla, Wash., 719 Newell st. E.

Olson, Arthur Julius; *enr.* '06-'07 art; *fr.* East Akron, O.; *b.* Copenhagen, Denmark, Sept. 4, '85. Student, East Akron, Ohio, P. O. Box 143.

———Lillian Lena; *enr.* '96-'98 acad., '98-'99 coll.; *fr.* Jamestown, N. Y. *Addr.* Jamestown, N. Y., 109 Maple st.

Onnes, John; *enr.* '74-'75 prep.; *fr.* Smiths Ferry, Pa.—*x.*

Ono, Yeijiro; *enr.* '85-'87 coll.; *fr.* Fukuokaken, Japan; *b.* Japan, June 23, '64; *m.* Tsuru Seishio, July 14, '91; Ph. B., Oberlin, '87; Ph. D., Univ. of Mich., '90. Banker, Tokyo, Japan, Bank of Japan; Present address, 63 Wall st., New York, N. Y.

* Onstine, Lucy A.; *enr.* '52-'54 lit.; *fr.* Amherst, O.; *d.* North Amherst, O.

Opdycke, Bessie Marian; *enr.* '06-'08 acad., cons.; *fr.* Bryan, O.; *b.* Bryan, O., May 15, '86. Student, Oberlin Conservatory; Home: Bryan, Ohio.

———Donald Le Roy; *enr.* '07-'08 coll.; *fr.* Montpelier, O.; *b.* Montpelier, O., June 11, '88. Student, Oberlin College; Hom: Montpelier, Ohio, Washington and East ave.

Opdyke, Julia K.; *enr.* '63-'64 prep.; *fr.* Homer, O.—*x.*

———Mary W.; *enr.* '62-'64 prep.; *fr.* Homer, O.—*x.*

Opfer, Edith Elnora (Mrs. Lester F. Corthell); *enr.* '89-'91 cons.; *fr.* Elyria, O.; *b.* Elyria, O., Jan. 8, '72; *m.* Sept. 20, '99. *Addr.* Lorain, Ohio, 814 Reid st.

———Emma Adelia (Mrs. Ben E. Boise); *enr.* '73-'75 prep.; *fr.* Oberlin, O.; *b.* Henrietta, O., Mar. 25, '59; *m.* Sept. 20, '77. Nurse, Lorain, Ohio, 1909 Penfield ave.

———John William; *enr.* '67-'69 prep.; *fr.* Carlisle, O.; *b.* Germany, Mar. 18, '45; *m.* Martha Hageman; Priv. U. S. Army, '64-'65. Merchant, Lorain, Ohio, 224 Broadway.

———William Charles; *enr.* '92-'93 acad.; *fr.* Clay Center, Kan.; *b.* Chicago, Ill., Mar. 6, '70; *m.* Charlotte V. Finch, June 14, '98. Farmer, Clay Center, Kan.

Opperman, Franz; *enr.* '04-'05 sem.; *fr.* Cleveland, O.; *b.* Badsleben, Germany, Apr. 18, '63; *m.* Marie Wiedfeldt, Feb. 12, '89; Priv., Lance Corporal, German Army, Apr. '83-Apr., '84. Minister, Spokane, Wash., 823 Indiana ave.

Oppliger, Alfred John; *enr.* '02-'05 coll.; *fr.* Rome, O.; *b.* Paola, Kan., Nov. 16, '80; A. B., Univ. of Mich., '02; LL. B., '08. Lawyer, Youngstown, Ohio, Maloney bldg.

Orcutt, Almira Ellen; *enr.* '93-'96, '97-'98 acad., '04-'05 cons.; *fr.* Copley, O. *Addr.* Cleveland, Ohio, Lakeside Hospital.

———Eleanor; *enr.* '05-'06 cons.; *fr.* Copley, O. *Addr.* Copley, Ohio.

———Eugene Levi; *enr.* '85-'86 prep.; *fr.* Waterville, N. Y.—*x.*

* ——Grace; *enr.* '81-'83 lit., cons.; *fr.* Santa Barbara, Cal.; *d.* Boulder, Colo., Aug. 28, '89.

* ——Mary (Mrs. Henry C. Gurney); *enr.* '63-'64 prep.; *fr.* Austinburg, O.; *d.* Stacyville, Ia., Dec. 26, '81.

———May (Mrs. Charles Lounsberry); *enr.* '81-'83 prep.; *fr.* Santa Barbara, Cal.; *b.* Otey, Ia., Apr. 17, '64; *m.* Sept. 10 ,'89. *Addr.* Monroe, Iowa.

———Phila May; *enr.* '05-'06 acad.; *fr.* Copley, O. *Addr.* Copley, Ohio.

———Sarah A.; *enr.* '64-'65 prep.; *fr.* Saukville, Wis.—*x.*

O'Reilly, Jennie Marie; *enr.* '75-'76, '77-'78 prep., '76-'78 cons.; *fr.* Marysville, O.—*x.*

Orendorff, William Henry; *enr.* '81-'82 prep; *fr.* Canton, Ill. *Addr.* Canton, Ill.

Orewilder, Ellzy; *enr.* '70-'71 prep.; *fr.* Sulphur Springs, O. *Addr.* Columbus, O., 1044 E. Rich st.

Orewyler, Henry; *enr.* '73-'74 cons.; *fr.* New Washington, O.—*x.*

Ormes, Cornelius Frank; *enr.* '94-'95 acad.; *fr.* Jamestown, N. Y.; *b.* Jamestown, N. Y., July 27, '74; M. D., N. Y. Homeopathic Med. Coll, '00. Physician and surgeon, Jamestown, N. Y., 318 Main st.

———Francis Denman; *enr.* '55-'56, '59-'60 prep; *fr.* Panama, N. Y.; *b.* Panama, N. Y., Apr. 2, '38; *m.* Leona Glidden, Sept. 8, '64; M. D., Cleveland Homeopathic Med. Coll., '63. Physician, Jamestown, N. Y., 318 Main st.

* ——James Cornelius; *enr.* '64-'65 coll.; *fr.* Jamestown, N. Y.; *d.* Jamestown, N. Y., Nov. 16, '70.

*, ——Julia Ella (Mrs. David N. Marvin); *enr.* '64-'65 lit.; *fr.* Jamestown, N. Y.; *d.* Denver, Colo., Apr. 19, '88.

Ormsbee, Addie; *enr.* '64-'66 prep.; *fr.* Houghton, Mich.—*x.*

Ormsby, Eda Mary (Mrs. George Hoffner); *enr.* '78-'79 prep.; *fr.* North Amherst, O. *Addr.* North Amherst, Ohio.

Ormsby, Helen Martha (Mrs. Isaac L. Amberg); *enr.* '86-'88 lit.; *fr.* Xenia, O.; Lit., Oberlin, '88. *Addr.* Hyde Park, Ohio.

———Louisa M.; *enr.* '56-'57 prep.; *fr.* Amherstville, O.—*x.*

* ——William; *enr.* '48-'50 prep.; *fr.* Lagrange, O.; d. Lagrange, O., Oct. 6, '01.

Orr, Anna Agnes (Mrs. Lawrence Anderson); *enr.* '97-'98 acad.; *fr.* Sidney, O. *Addr.* Sidney, Ohio.

———Clara Buchanan (Mrs. Ernest E. Thum); *enr.* '03-'04 cons., coll.; *fr.* Pueblo, Colo.; *b.* Marion, Kan., Mar. 6, '84; *m.* Sept. 18, '07. *Addr.* Great Falls, Mont.

———Claire Avery; *enr.* '82-'83 prep., '83-'86 coll.; *fr.* Kankakee, Ill. *Addr.* Chicago, Ill., 6023 Kimbark ave.

* ——Howell James; *enr.* '82-'83 prep.; *fr.* Kankakee, Ill.; *d.* Kankakee, Ill., Nov. 4, '98.

———John McGuire; *enr.* '00-'01 acad.; *fr.* Xenia, O.—*x.*

———Lee Fuller; *enr.* '85-'86 prep.; *fr.* Kankakee, Ill.—*x.*

———Louis Thomas; *enr.* '91-'93 prep.; *fr.* Kankakee, Ill.; *b.* Kankakee, Ill., Nov. 30, '71; *m.* Arabella R. Armstrong, Oct. 15, '02; LL. B., Univ. of Mich., '95. Attorney at law, Chicago, Ill., 5300 Woodlawn ave.

* ——Mary L. (Mrs. William Frisbie); *enr.* '54-'56 prep.; *fr.* Hartford, Conn.; *d.* Westport, N. Y.

* ——Minnie (Mrs. C. E. Searles); *enr.* '86-'88 cons.; *fr.* East Liverpool, O.; *d.* Nov. 11, '00.

———Nellie Elizabeth; *enr.* '01-'03 coll., cons., '03-'04 cons.; *fr.* Salem, O.; *b.* Salem, O., Aug. 23, '84. *Addr.* Salem, Ohio, 68 Broadway.

———Nellie Jean; *enr.* '07-'08 acad., cons.; *fr.* Warsaw, O. *Addr.* Warsaw, O.

———Russell Austin; *enr.* '86-'88 prep.; *fr.* East Liverpool, O.; *b.* East Liverpool, O., Mar. 17, '69; *m.* Mary A. Matthews, Aug. 8, '00. Musician, Rogers, Ohio, R. F. D.

———Thomas; *enr.* '35-'36, '37-'38 coll.; *fr.* Cavan, Ireland.—*x.*

* ——William W.; *enr.* '51-'53 prep.; *fr.* New Lisbon, O.; *d.* Salineville, O., July 15, '83.

Orth, Carl Frederick; *enr.* '00-'01 acad.; *fr.* Wauseon, O.—*x.*

Orth, Samuel Peter; enr. '93-'96 coll.; *fr.* Howell, Mich.; *b.* Cabac, Mich., Aug. 1, '73; *m.* Jane Davis, Aug. '99; S. B., Oberlin, '96; Ph. D., Columbia, '03; Pres. Bd. of Ed., Cleveland; Asst. U. S. Atty. Attorney at law, Cleveland, Ohio, 810 American Trust bldg.

* Orton, E. C.; *enr.* '53-'54 prep.; *fr.* Shelby, O.; *d.* Baltimore, Md., '80.

———Hobart Graves; *enr.* '56-'60 prep., '60-'61 coll., '61-'62 army; *fr.* Shelby, O.; *b.* Shelby, O., Mar. 2, '38; *m.* Angie C. Stewart, Dec., '65; Priv. Co. C, 7th Reg. O. V. I., Apr., '61-Sept., '62; Probate Judge, Mercer Co., Mo., '68-'76. Lawyer, Princeton, Mo.

———John; *enr.* '65-'66, '67-'68 prep.; *fr.* Sharon, O. *Addr.* Sharon Center, O.

* ——Dansom D.; *enr.* '64-'65, '66-'67 prep.; *fr.* Sharon, O.; *d.* Sharon, O.

———S. M.; *enr.* '57-'59 prep.; *fr.* Northeast, Pa. *Addr.* Northeast, Pa.

———Sallie (Mrs. Albert M. Wilber); *enr.* '57-'58 prep.; *fr.* Shelby, O.; *b.* Shelby, O., Nov. 1, '40; *m.* '67. *Addr.* West Unity, Ohio.

———Samuel C.; *enr.* '61-'63 prep.; *fr.* Brodhead, Wis.—*x.*

* ——Thomas Bidwell; *enr.* '64-'66 coll.; *fr.* Monterey, Mass.; *d.* Monterey, Mass., Mar. 5, '67.

———Thomas S.; *enr.* '54-'55.; *fr.* Fremont, O.—*x.*

Orvis, Elisha; *enr.* '50-'51 prep.; *fr.* Brandon, N. Y.—*x.*

Orvis, Gurney Mahan; enr. '70-'71 prep., '71-'75 coll.; *fr.* Atlanta, Ill.; *b.* Williamsfield Center, O., Dec. 9, '49; *m.* (1) Julia Greene, June 19, '78, (2) Mrs. Mary E. Vincent, Nov. 27, '87; A. B., Oberlin, '75; D. B., Yale, '78; D. D., Lenox Coll., '94. Minister, Dubuque, Iowa, 108 Delhi st.

———John; *enr.* '37-'38, '39-'40 prep., '40-'42 coll.; *fr.* Ferrisburg, N. Y.—*x.*

———Jonathan M.; *enr.* '39-'41 prep.; *fr.* Brandon, N. Y.—*x.*

Orvis, Julia G.; enr. '01-'05 coll.; *fr.* Dubuque, Ia.; *b.* Nevinville, Ia., Oct. 1, '83; A. B., Oberlin, '05. *Addr.* Dubuque, Iowa, 108 Delhi st.

———Sue Almeda (Mrs. Harry D. Beresford); *enr.* '02-'03 coll., '03-'04 coll., cons.; *fr.* Dubuque, Ia.; *b.* Nevinville, Ia., May 14, '82; *m.* Oct. 10, '05. *Addr.* Fort Dodge, Iowa, 1317 Third ave. N.

* *Orvis, William Bigelow; enr.* '37-'38, '39-'40 prep., '40-'43 coll., '43-'46 sem.; *fr.* Whitesboro, N. Y.; *d.* Roseland, Neb., May 23, '90; Sem., Oberlin, '46.

* Orwig, George Washington; *enr.* '74-'76 prep.; *fr.* Bellevue, O.; *d.* Bellevue, O., Oct. 1, '76.

Osage, Walter Scott; *enr.* '83-'86 prep.; *fr.* Nebraska City, Neb.—*x.*

Osaki, Yukitaca; *enr.* '94-'95 acad.; *fr.* Tokio, Japan.—*x.*

Osborn, Ada; *enr.* '74-'75 lit.; *fr.* Austinburg, O. *Addr.* Geneva, Ohio, R. F. D.

———Anna Barnes; *enr.* '06-'08 coll.; *fr.* Cleveland, O.; *b.* Cleveland, O., Mar. 12, '88. Student, Oberlin College; Home: Cleveland, Ohio, 2246 W. 91st st. N. W.

———Bida; *enr.* '70-'71 prep.; *fr.* Ashley, O.—*x.*

———Clara Louise (Mrs. Charles D. Brower); *enr.* '81-'84 cons.; *fr.* Owosso, Mich., *Addr.* Winter Park, Fla.

———Clara Martin; *enr.* '79-'80 prep.; *fr.* Euclid, O.—*x.*

———Clare Marshall; *enr.* '95-'97 acad.; *fr.* North Dover, O.; *b.* North Dover, O., Mar. 5, '72; *m.* Mildred E. Sleeper, Dec. 30, '03; S. B., Case Sch., '01. Asst. city engineer, Lorain, Ohio, City Engineer's Office.

* ——David D.; *enr.* '71-'75 prep.; *fr.* North Dover, O.; *d.* North Dover, O., Feb. 8, '02.

———E. J.; *enr.* '59-'60 prep.; *fr.* Madison, Mich.—*x.*

* ——Eliza Francis; *enr.* '66-'67 prep.; *fr.* Bainbridge, O.; *d.* Bainbridge, O., Nov. 16, '66.

* ——Henry W.; *enr.* '65-'66 prep.; *fr.* Bristol, O.; *d.* Cortland, O.

———Irwin Seldon; *enr.* '95-'98, '99-'01 acad.; *fr.* North Dover, O.; *b.* Dover, O., Jan. 24, '78; *m.* Amy L. Reed, Apr. 9, '06. S. B., Purdue, '04. Civil engineer, Columbus, Ohio, 18 17th ave.

———Jerome Nelson; *enr.* '63-'64 prep.; *fr.* Oberlin, O.; *b.* Columbia, O., Mar. 18, '43; *m.* Mrs. Martha B. Emmons, Dec. 25, '75; Soldier, Civil War. Grocer, Benton Harbor, Mich.

* ——John Alexander; *enr.* '56-'57, '58-'61 prep., '61-'65 coll.; *fr.* Bainbridge, O.; *d.* Clinton, Ia.

———Julia A. (Mrs. Thomas M. Mitchell); *enr.* '68-'70 prep., '70-'72 lit.; *fr.* Dover, O.; *b.* Dover, O.; *m.* Apr., '82. *Addr.* West Dover, Ohio.

———Julia Eliza (Mrs. L. S. Scott); *enr.* '96-'00 acad.; *fr.* Dover, O. *Addr.* North Dover, Ohio.

———Mary Marsh (Mrs. Wilbur C. Marsh); *enr.* '91-'93 cons.; *fr.* Erie, Pa.; *b.* Erie, Pa., Mar. 2, '75; *m.* Nov. 30, '93. *Addr.* Denver, Colo., First ave. and Broadway, Fleming.

———Myron Dale; *enr.* '75-'76, '77-'78 prep.; *fr.* Sandusky, O.—*x.*

———Oliver B.; *enr.* '63-'64 prep.; *fr.* Oberlin, O. *Addr.* Benton, Harbor, Mich.—*y.*

———Reuben; *enr.* '63-'64 prep.; *fr.* Dover, O. *Addr.* North Dover, Ohio.

———Rose Effie (Mrs. George E. Morgan); *enr.* '99-'00 acad.; *fr.* North Dover, O.; *b.* North Dover, O., Aug. 22, '82; *m.* Oct. 28, '03. *Addr.* Americus, Ga., 820 Church st.

———William; *enr.* '57-'58 prep.; *fr.* Chatfield, O.—*x.*

———William H.; *enr.* '60-'61 prep.; *fr.* Berlin Station, O.—*x.*

Osborne, Addie A. (Mrs. —— Phillips); *enr.* '74-'75 cons.; *fr.* Bainbridge, O. *Addr.* Chagrin Falls, Ohio.

———Adelaide Demis; *enr.* '87-'88 lit., cons.; *fr.* East Windsor Hill, Conn.—*x.*

———Arthur Lewis; *enr.* '82-'83 prep.; *fr.* Sandusky, O.—*x.*

———Carrie Amelia; *enr.* '76-'77 cons.; *fr.* Newburg, O. *Addr.* Cleveland, O.—*y.*

———Edith Ione; *enr.* '92-'95 acad.; *fr.* Beloit, Kan.; *b.* Jackson, Mich., July 14, '74. Teacher, Cleveland, Ohio, Hayden Hall, College for Women.

———Florence Augusta; *enr.* '04-'05 cons., coll.; *fr.* Leominster, Mass.; *b.* Leominster, Mass., July 26, '85. Music teacher, Leominster, Mass., 16 Arlington st.

———Julia Elizabeth (Mrs. Herbert A. Carlton); *enr.* '71-'72 prep., '72-'74 lit.; *fr.* Bainbridge, O.; *b.* Bainbridge, O.; *m.* '74. Artist, Chagrin Falls, Ohio.

Osborne, Leanna Cordelia (Mrs. Waldo Hale); *enr.* '98-'01 acad., '01-'04 coll.; *fr.* Kansas City, Mo.; A. B., Oberlin, '04. *Addr.* Los Angeles, Cal., 345 Ceres ave.

* ——Samuel; *enr.* '62-'63 prep.; *fr.* North Dover, O.; *d.* Dover, O., Apr. 12, '97.

* ——Viola M.; *enr.* '62-'63 coll.; *fr.* Columbia, O.; *d.* Columbia, O., May, '64.

———William H.; *enr.* '73-'74 prep.; *fr.* Hamlin, O.; *b.* Mesopotamia, O., July 5, '52; *m.* Ella L. Pitkin, May 18, '80; J. P., Chardon Tp., O., '89-'95; Mayor, Chardon, O., '00-'03. Attorney at law, Chardon, Ohio.

Osbourne, James P.; *enr.* '59-'61 prep.; *fr.* Philadelphia, Pa.—*x.*

* Osburn, Jesse; *enr.* '71-'72 prep.; *fr.* Richfield, O.; *d.* Richfield, O., July 9, '97.

Osgood, Frank; *enr.* '69-'70 prep.; *fr.* Columbus, O. *Addr.* Columbus, Ohio, N. Cleveland ave.—*y.*

———Leonard H.; *enr.* '57-'58, '59-'60 prep.; *fr.* Rockingham, Vt.—*x.*

———Loretta; *enr.* '66-'68 prep.; *fr.* Westford, Vt.—*x.*

———Lucian Elmer; *enr.* '86-'87 cons.; *fr.* Ivanhoe, Ill.; *b.* Ivanhoe, Ill., Oct. 27, '62; *m.* Betha Wilcox, May 6, '87; D. B., Chicago Sem., '91. Minister, Lake Mills, Wis.

Osgood, Sarah (Mrs. Harry D. Barnett); *enr.* '65-'67, '68-'70; *fr.* Oberlin, O.; *b.* Fryeburg, Me., June 5, '47; *m.* Apr. 18, '82; Lit., Oberlin, '70. *Addr.* Westerville, Ohio.

Osmun, Thoma E.; *enr.* '52-'54 prep.; *fr.* Ohio City, O.—*x.*

Ostertag, Romie Alice; *enr.* '04-'06, '07-'08 cons., coll.; *fr.* Ottumwa, Ia.; *b.* Ottumwa, Ia., Sept. 27, '83. Student, Oberlin Conservatory; Home: Ottumwa, Iowa, 409 W. Fourth st.

* Ostrander, Clara Adelia; *enr.* '92-'94 cons.; *fr.* Calumet, Mich.; *d.* Cleveland, O., Feb. 27, '00.

———Eli; *enr.* '54-'55 prep.; *fr.* Cambridge, Mich.—*x.*

———Ralph Mason; *enr.* '06-'08 coll.; *fr.* Painesville, O.; *b.* Leroy, O., July 6, '86. Student, Oberlin College; Home: Painesville, Ohio, R. F. D., 2.

Ostrom, Araminta L.; *enr.* '37-'38 prep., '39-'40 lit.; *fr.* Middlebury, O.—*x.*

* ——Mary C. (Mrs. Dwight Ells); *enr.* '37-'38, '39-'40 lit.; *fr.* Middlebury, O.; *d.* Oct. 21, '48.

Oswald, George A.; *enr.* '74-'75 prep.; *fr.* Tontogany, O. Traveling salesman, Toledo, Ohio, 140 Rockingham st.

* Otey, Charles Newson; *enr.* '67-'69 prep., '69-'70 coll.; *fr.* Raleigh, N. C.; *d.* Washington, D. C., '79.

Otis, Adella (Mrs. Halbert H. Deming); *enr.* '67-'68 lit.; *fr.* Berlin Heights, O. *Addr.* Chicago, Ill., 4356 Greenwood ave.

———Amanda; *enr.* '37-'38, '39-'40 lit.; *fr.* Galway, N. Y.—*x.*

* ——Amanda Jane (Mrs. R. F. Kerr); *enr.* '77-'78 prep., '79-'80 lit.; *fr.* Hicksville, O.; *d.* Hicksville, O., Apr. 21, '86.

———Austin Hoffman; *enr.* '60-'64 prep.; *fr.* Kanona, N. Y.; *b.* Howard, N. Y., May 10, '38; *m.* Elizabeth J. Hill, Oct. 9, '67; Mem. "Squirrel Hunters", '62. *Addr.* Bath, N. Y., 124 E. Steuben st.

———Charles; *enr.* '46-'47 prep.; *fr.* Union, O.—*x.*

———Charles Tillinghast; *enr.* '68-'70 prep.; *fr.* Berlin Heights, O.; *b.* Berlin, O., Mar. 23, '52; A. B., Univ. of Chicago, '74. Real estate, Chicago, Ill., 2033 Prairie ave.

———Clark Chester; *enr.* '79-'80 sem.; *fr.* Olivet, Mich.; *b.* Vermontville, Mich., Mar. 6, '56; *m.* Mary A. Reed, Dec. 28, '81; A. B., Olivet, '79; D. B., Yale, '82. Editor, publisher, Gaylord, Mich.

———Cornelia Beardslee; *enr.* '96-'99, '01-'02 cons., '98-'99 coll.; *fr.* Dundee, N. Y. *Addr.* Dundee, N. Y.

* ——David Day; *enr.* '60-'61, '63-'64, '65-'67 prep.; *fr.* Kanona, N. Y.; *d.* Starkey, N. Y., '71.

———Edward Payson; *enr.* '77-'78 prep.; *fr.* Winfield, O.—*x.*

* ——Elmer; *enr.* '48-'49 prep.; *fr.* Huntington, O.; *d.* San Diego, Cal.

———Emily Elizabeth (Mrs. William G. Kelly); *enr.* '61-'62, '65-'66 prep.; *fr.* Kanona, N. Y.; *b.* Bath, N. Y., '45; *m.* '79. Nurse, Kenwood, N. Y.

Otis, Esther L.; enr. '57-'58 prep., '59-'61 prep., '61-'63 coll.; *fr.* Clyde, O.; *b.* Ashtabula Co., O.; Lit., Oberlin, '65. *Addr.* Fremont, Ohio, 320 High st.

———Esther Sophia (Mrs. Emanuel Garrison); *enr.* '60-'63 lit.; *fr.* Avoca, N. Y.; *b.* Bath, N. Y., Dec. 1, '34; *m.* Dec. 6, '64 *Addr.* Bath, N. Y., 122 E. William st.

———Florence Irene; *enr.* '07-'08 coll.; *fr.* Gaylord, Mich.; *b.* Orange, Conn., Jan. 12, '83. Student, Oberlin College; Home: Gaylord, Mich., 120 N. Elm st.

———Isaac L.; *enr.* '42-'43 prep, '43-'44 coll.; *fr.* Mt. Hope, N. Y.—*x.*

———Mary Charlotte (Mrs. Glover S. Blackman); *enr.* '77-'81 cons., '78-'79, '80-'81 prep, '81-'83 lit.; fr. Hicksville, O.; *b.* Hicksville, O., June 24, '53; *m.* Nov. 5, '02. *Addr.* Montgomery, Ill.

Otis, Mary Kate (Mrs. Edward M. Blake); *enr.* '86-'89 prep., '89-'93 coll., '87-'90 cons.; *fr.* Prescott, Ariz.; *b.* Starkey, N. Y., Sept. 2, '70; *m.* Dec. 12, '94; A. B., Oberlin, '93. *Addr.* Naco, Ariz.

———Myrtle; *enr.* '07-'08 cons.; *fr.* Farmingdale, S. Dak.; *b.* Farmingdale, S. Dak., Sept. 9, '90. Student, Oberlin Conservatory; Home: Farmingdale, S. Dak.

———Norman Day; *enr.* '92-'93 acad.; *fr.* Wellsville, N. Y.; *b.* Wellsville, N. Y., Jan. 11, '77; A. B., Yale, '98. Banker, Wellsville, N. Y., 112 Jefferson st.

Otis, Theodore Weld; enr. '57-'59, '59-'61 prep., '61-'65 coll.; *fr.* Kanona, N. Y.; *b.* Bath, N. Y., Sept. 6, '35; *m.* Pamela F. Libby, Oct 12, '69; A. B., Oberlin, '65; Corporal Co. K, 150th Reg. O. V. I., May, '64-Aug., '64; P. M., Prescott, Ariz., '75-'85; Co. Sch. Examiner, '86-'89; Fish Comr., '89-'97. *Addr.* Prescott, Ariz., 117 N. Pleasant st.

———Theron Payson; *enr.* '61-'63 prep.; *fr.* Kanona, N. Y.; *b.* Bath, N. Y., Feb. 13, '39; *m.* Laura J. Day, Jan., '72. *Addr.* Wellsville, N. Y.

———Walter Reed, *enr.* '07-'08 cons.; *fr.* Gaylord, Mich.; *b.* Stanford, Conn., Sept. 23, '88. Student, Oberlin Conservatory; Home: Gaylord, Mich.

Ott, Lucy Maria; *enr.* '03-'04 cons., acad.; *fr.* Norwalk, O.—*x.*

Ourand, John D.; *enr.* '54-'56 prep.; *fr.* Frederick, Md. *Addr.* Denison, Tex.

———Mary Elizabeth; *enr.* '58-'62 prep., '62-'63 lit.; *fr.* Tiffin, O.; *b.* Walkersville, Md., May 12, '42. *Addr.* Tiffin, Ohio, E. Perry st.

Ousley, Benjamin Forsyth; enr. '81-'84 sem.; *fr.* Bolivar, Miss.; *b.* Warren Co., Miss., Oct. '55; *m.* Henrietta Bailey, Aug. 14, '84; Sem., Oberlin, '84; A. B., Fisk Univ., '81; A. M., '85. Teacher, Mound Bayou, Miss.

Outkelt, Florence Ldora; *enr.* '00-'01, '03-'04 cons.; *fr.* Warsaw, Ind.—*x.*

Outterside, Andrew Jackson; *enr.* '76-'78 prep.; *fr.* Galveston, Tex.—*x.*

Overacre, Charles G.; *enr.* '52-'53 prep.; *fr.* Brooklyn, N. Y.—*x.*

Overmeyer, Orange; *enr.* '67-'68, '70-'71 prep.; *fr.* Fremont, O. Merchant, Fremont, Ohio, 707 Birchard ave.

———Wilburt; *enr.* '70-'71 prep.; *fr.* Colton, O. *Addr.* Liberty Center, Ohio.

Overmeyer, Barnhart B.; *enr.* '60-'61 prep.; *fr.* West Fremont, O.; *b.* Lindsey, O., July 26, '40; *m.* Mary M. Wolborn, Aug. 29, '65; 2nd Lieut. Co. B, 3rd Reg. O. V. I., July, '63-Aug., '65; Mem. Bd. of Ed. Washington Tp., '80-'88; Bd. of Trustees, '90-'97; Co. Comr., Sandusky Co., '97-'03; J. P., '08—. Real estate and loans. Fremont, Ohio, W. State st.

———Isaac N.; *enr.* '70-'71 prep.; *fr.* Lindsey, O.; *b.* Lindsey, O., Mar. 25, '50; *m.* Mary A. Artz, Nov. 19, '74. Merchant, Lindsey, Ohio.

———Jacob Maurice; *enr.* '77-'78 prep.; *fr.* Lindsey, O.; *b.* Lindsey, O., Feb. 25, '57; *m.* Mary L. Herrick, Dec. 27, '77. Farmer, Fremont, Ohio.

———John Calvin; *enr.* '89-'90 prep., art; *fr.* Lindsey, O.; *b.* Lindsey, O., Nov. 20, '71; *m.* Ida C. Hasselbach, Aug. 1, '94; B. C. E., Ohio Normal Univ., '93. Civil engineer, Fremont, Ohio, 1520 W. State st.

———Roscoe Conklin; *enr.* '97-'00 acad., '00-'01 su.; *fr.* Lindsey, O.; *b.* Lindsey, O., Mar. 2, '81; A. B., Heidelberg Univ., '03. Business, Logansport, Ind.

Overton, Lawrence W.; *enr.* '69-'72 prep.; *fr.* Memphis, O.—*x*.

Overy, Nellie May; *enr.* '82-'83 prep.; *fr.* Cleveland, O.; *b.* Cleveland, O., May 6, '64. *Addr.* Cleveland, Ohio, 1707 Crawford rd.

Oviatt, Bessie Jeanette (Mrs. Lewis Randall); *enr.* '96-'98 cons.; *fr.* Medina, O. *Addr.* Medina, Ohio.

———Charles William; *enr.* '74-'75 prep.; *fr.* Dunkirk, N. Y.; *b.* Cincinnati, O., Apr. 7, '53; *m.* Nellie Gilbert, Oct. 27, '81; M. D., Coll. Physicians and Surgeons, '87. Physician and surgeon, Oshkosh, Wis., 500 Algoma st.

Oviatt, Herbert Leslie; enr. '92-'94 acad., '94-'98 coll.; *fr.* Oberlin, O.; *b.* Braceville, O., May 23, '62; Rose M. Munger, July 2, '02; S. B., Oberlin, '98. Teacher, Norwalk, Ohio, 98 Woodlawn ave.

———Ida Mae (Mrs. Silas E. Sawyer); *enr.* '00-'03 cons.; *fr.* Twinsburg, O.; *b.* Twinsburg, O., May 17, '83; *m.* Sept. 21, '04. *Addr.* Glen Willow, Ohio.

———Russeline; *enr.* '57-'58 prep.; *fr.* Richfield, O.—*x*.

Ovrett, Mary; *enr.* '67-'68 prep.; *fr.* Poughkeepsie, N. Y.—*x*.

Owen, Alonzo M.; *enr.* '59-'61 prep.; *fr.* Bainbridge, Ill.—*x*.

———Anna; *enr.* '92-'94 cons.; *fr.* Newark, O. *Addr.* Grand Rapids, Mich., 160 Lake ave.

———Arthur John; *enr.* '80-'82 cons.; *fr.* Catawba Islands, O. *Addr.* Catawba Island, Ohio.

———Aurelia Ann; *enr.* '39-'40 prep.; *fr.* Marshall, Mich.—*x*.

Owen, Carl Shuey; enr. '97-'00 coll.; *fr.* Westfield, Ill.; *b.* New Goshen, Ind., June 24, '78; *m.* Anna M. Reese, Feb. 2, '06; Ph. B., Oberlin, '00; M. D., Northwestern Univ., '04. Physician, National City, Cal., Steele blk.

———Charles Starr; *enr.* '8-'84 prep.; *fr.* McHenry, Ill.; *b.* McHenry, Ill., Sept. 23, '63; *m.* Georgia B. Patterson, June 15, '92. Auditor, Chicago, Ill., 821 Railway Exchange bldg.

———Elizabeth Gilmore; *enr.* '99-'01 cons.; *fr.* Andover, N. Y. *Addr.* Andover, N. Y.

———Ernest Levan; *enr.* '96-'00 cons.; *fr.* Westfield, Ill.; *b.* New Goshen, Ind., Aug. 13, '71; *m.* Lillian M. Jones, Oct. 19, '04; S. B. Westfield Coll., '90. Music teacher, San Diego, Cal., 3361 A st.

———Esther; *enr.* '01-'02 cons.; *fr.* Patterson, O.—*x*.

———Frank Styles; *enr.* '76-'78 prep.; *fr.* Catawba Island, O. Oculist and aurist, Omaha, Neb., 417 Brandeis bldg.

———Fred J.; *enr.* '73-'77 prep.; *fr.* New York, N. Y.—*x*.

———Gertrude; *enr.* '64-'67 prep.; *fr.* Bainbridge, O.—*x*.

———Grace Elizabeth; *enr.* '01-'04 cons.; *fr.* Marion, O.—*x*.

———Hannah M.; *enr.* '43-'44 coll.; *fr.* Vergennes, Vt.—*x*.

———Herman Everett; *enr.* '97-'98 cons.; *fr.* Terre Haute, Ind.; *b.* New Goshen, Ind., Nov. 15, '70. Music teacher, San Diego, Cal., 3361 A st.

———Jessie; *enr.* '04-'05 cons.; *fr.* Rome City, Ind.—*x*.

———John W.; *enr.* '50-'51 prep.; *fr.* Colamer, N. Y.—*x*.

———Maria L.; *enr.* '40-'42 lit.; *fr.* Oberlin, O.—*x*.

———Norma Vera; *enr.* '02-'03 acad., cons.; *fr.* Westfield, Ill.; *b.* Westfield, Ill., Nov. 7, '78. Music teacher, San Diego, Cal., 3468 C st.

———Romando L.; *enr.* '71-'72 cons.; *fr.* Townsend, O. *Addr.* Townsend, Ohio.—*y*.

———Rosalie L. (Mrs. John K. Tompkins); *enr.* '73-'74 cons.; *fr.* Townsend, O.; *b.* Huron Co., O., Nov. 21, '56; *m.* Dec. 22, '91. *Addr.* Castalia, Onio, R. F. D. 1.

———Sidney M.; *enr.* '56-'57 prep.; *fr.* Havana, O.; *b.* Huron Co., O., Aug. 11, '38; *m.* Helen A. Feagles, Sept. 11, '60; 1st Lieut. Co. E, 166th Reg. O. V. I., May-Oct., '64; Regent Univ. of Minn., 10 yrs. Editor, Minneapolis, Minn., 830 Hennepin ave.

———Samuel M.; *enr.* '53-'54 prep.; *fr.* Rutledge, N. Y.—*x.*

———Sarah Edith (Mrs. Irving Burt); *enr.* '77-'78 cons.; *fr.* Oil City, Pa. *Addr.* Colorado Springs, Colo.

Owen, William Moreton; *enr.* '85-'87, '99-'01 cons., '96-'01 coll., '01-'04 sem.; *fr.* Utica, N. Y.; *b.* Utica, N. Y., Jan. 21, '67; A. B., Oberlin, '01; D. B., '04 Minister, Providence, R. I., 327 Washington st.

* ——Willis Henry; *enr.* '81-'82 prep.; *fr.* Catawba Island, O.; *d.* Catawba Island, O., Sept., '06.

* Owings, William; *enr.* '50-'51 prep.; *fr.* Shelby, O.; *d.* Shelby, O., '80.

Ozier, Cora May (Mrs. Francis Armstrong); *enr.* '81-'83 prep., cons.; *fr.* Shiloh, O.; *b.* Shiloh, O., Oct. 22, '68; *m.* Feb. 7, '90 *Addr.* Crafton, Pa., 104 Noble ave.

Ozman, Abraham Lincoln; *enr.* '81-'84 prep.; *fr.* Peninsula, O.—*x.*

Packard, Adelaide Luella; *enr.* '78-'81 lit., cons., '81-'82 cons.; *fr.* Chicago, Ill.; *b.* Laporte, Ind., Oct. 8, '58; Lit., Oberlin, '81. Music teacher, New Albany, Ind.

———Arthur Thomas; *enr.* '78-'79 prep., prep. '79-'81 coll.; *fr.* Laporte, Ind.; *b.* Laporte, Ind., May 25, '60; *m.* Jeanie F. Hayford, May 27, '85. Manufacturer, Chicago, Ill., Chicago Envelope Co., Market and Washington sts.

———Byron; *enr.* '54-'55 prep.; *fr.* Farmersville, N. Y.—*x.*

* ——Celestia A. (Mrs. Milo M. Moody); *enr.* '67-'69 lit.; *fr.* Chatham, O.; *d.* Aug. 10, '06.

———Edson; *enr.* '54-'55 prep.; *fr.* Germantown, O.—*x.*

———Dora Elizabeth; *enr.* '06-'08 coll., cons., art; *fr.* Pueblo, Colo.; *b.* Ashkum, Ill. Student, Oberlin College; Home: Pueblo, Colo., 525 W. Eighth st.

———Florence Nightengale (Mrs. Almon H. Cooke); *enr.* '77-'79 lit., '80-'82 cons.; *fr.* Chicago, Ill.; *b.* Laporte, Ind.; *m.* Apr. 2, '94. *Addr.* Buffalo, N. Y., 411 Ashland ave.

———Fred Ensign; *enr.* '82-'85 prep.; *fr.* Covert, Mich. *Addr.* Covert, Mich.

* ——Harry Otto; *enr.* '88-'91 cons.; *fr.* Covert, Mich.; *d.* Bristol, Va., Dec. 17, '02.

* ——Jasper; *enr.* '54-'55 coll.; *fr.* Plymouth, Ind.; *d.* Lafayette, Ind., Dec. 13, '99.

———Jennie Maria (Mrs. Augustus W. Lawrence, Jr.); *enr.* '96-'97 cons.; *fr.* Sturgeon Bay, Wis.; *b.* Sheboygan, Wis., Sept. 8, '72; *m.* Feb. 3, '98. *Addr.* Sturgeon Bay, Wis.

———Laura Elizabeth (Mrs. Edward B. Redman); *enr.* '00-'02 coll.; *fr.* Oak Park, Ill.; *b.* Oak Park, Ill., July 20, '82; *m.* Sept. 12, '08; A. B., Vassar, '06. *Addr.* Minneapolis, Minn., 3303 Columbus ave.

* ——Lida E. (Mrs. Charles P. Thatcher); *enr.* '67-'68 prep., '68-'69 lit.; *fr.* Chatham, O.; *d.* Gibbon, Neb., Nov. '86.

———Lois Winifred (Mrs. Charles H. Couch); *enr.* '87-'90 cons., '87-'88, '89-'93 acad., '93-'94 coll., '96-'97 cons.; *fr.* Chatham Center, O.; *b.* Chatham, O., Nov. 27, '71; *m.* Jan. 1, '98. *Addr.* Buffalo, N. Y., 928 West ave.

———Marcus A. O.; *enr.* '53-'54 coll.; *fr.* Plymouth, Ind.—*x.*

———Mary Gertrude (Mrs. Frank M. Shelton); *enr.* '94-'98 acad., '97-'99 cons.; *fr.* Oberlin, O.; *b.* Chatham, O., Nov. 2, '79; *m.* Aug. 25, '03. *Addr.* Pittsburg, Pa., 333 Collins ave.

* ——Mary Jane; *enr.* '77-'79 prep.; *fr.* New London, O.; *d.* New London, O., June 22, '81.

* *Packard, Milan;* *enr.* '68-'72 coll., '73-'75 sem.; *fr.* Chatham Center, O.; *d.* Chatham, O., Aug. 8, '91; A. B., Oberlin, '72.

* ——Theophilus; *enr.* '55-'56 prep.; *fr.* Lyme, O.; *d.* Lyme, O.

———William George; *enr.* '81-'84 prep.; *fr.* Covert, Mich.; *b.* Glenn, Mich., Oct. 30, '63; *m.* Hattie St. Clair, Sept. 6, '88; Mem. council, South Haven, 5 yrs.; Pres. 1 yr. Fruit broker and shipper, South Haven, Mich., 453 La Grange st.

Packer, Anna Sophia; *enr.* '89-'91 prep., '91-'93 coll.; *fr.* Chicago, Ill. *Addr.* Chicago, Ill., 6443 Monroe ave.

———Harvie Wilce; *enr.* '92-'93 acad.; *fr.* Chicago, Ill. *Addr.* Chicago, Ill., 89 N. 40th ave.

Packwood, George; *enr.* '58-'59 prep.; *fr.* St. George, Bermuda.—*x.*

* ——Joseph; *enr.* '59-'62 prep., '63-'64 Teachers course; *fr.* St. George, Bermuda; *d.* '63.

Padden, Mary T.; *enr.* '67-'68 prep.; *fr.* Oberlin, O.—*x.*

Paddock, Arthur R.; *enr.* '71-'73 prep.; *fr.* Baraboo, Wis.—*x.*

Paddock, Edward Anson; enr. '67-'68 prep., '68-'72 coll., '72-'74, '75-'76 sem.; *fr.* Baraboo, Wis.; *b.* Wauwatosa, Wis., Mar. 29, '43; *m.* (1) Eledice Darrow, Oct. 19, '82; (2) Mrs. Elizabeth Sommers, May, '00; A. B., Oberlin, '72; Sem., '76; Priv. 40th Reg. Wis. V. I., June-Oct., '64. President, Idaho Industrial Inst., Weiser, Idaho.

———Eva; *enr.* '90-'91 prep.; *fr.* Baraboo, Wis. *Addr.* Superior, Wis., Bank st.

———H.; *enr.* '56-'57 prep.; *fr.* Gratan, Mich.—*x.*

———Herbert Arthur; *enr.* '91-'95 acad., '95-'97 sem.; *fr.* Olmsted, O.; *b.* Michigan, Feb. 21, '70; *m.* Laura Moore, Mar. 10, '97. Farmer, Wilton, N. Dak.

———Judson Conrad; *enr.* '73-'74, '75-'77 prep.; *fr.* Baraboo, Wis.; *b.* Waukegan, Ill., Aug. 25, '47; *m.* Jennie Harvey, Oct. 15, '69; J. P. Leadville, Colo., '96-'04. Ranchman, Leadville, Colo.

———Mary Permelia (Mrs. Charles D. Paddock); *enr.* '76-'77 cons.; *fr.* Elyria, O. *Addr.* Detroit, Mich., 295 Linwood ave.

———Orlando Scott; *enr.* '93-'94 acad.; *fr.* Coe Ridge, O. *Addr.* North Olmsted, Ohio.

Paddock, Sarah B. (Mrs. Henry B. Wolcott); *enr.* '69-'72 lit.; *fr.* Baraboo, Wis.; *b.* Baraboo, Wis., Oct. 9, '50; *m.* Dec. 16, '76; Lit., Oberlin, '72. *Addr.* Richmond, Jamaica, B. W. I.

———Willis John; *enr.* '71-'74, '75-'76 prep., '72-'74 cons.; *fr.* Baraboo, Wis.; *b.* Baraboo, Wis., Mar. 25, '57; *m.* Ida M. Moore, Mar. 25, '82; Mem. 16th Gen. Assembly of Colo., '06-'08. Farmer and florist, Leadville, Colo., Box 328.

* Padelford, Julia Thankful; *enr.* '87-'88 lit., cons.; *fr.* Almora, Ill.

Paden, Clifton Lay; *enr.* '97-'98 acad., '98-'99 coll.; *fr.* Chicago, Ill. *Addr.* Chicago, Ill., 708 Washington blvd.—*y.*

Padley, Clifford Charles; *enr*; '93-'94 acad.; *fr.* Oberlin, O.; *b.* Cleveland, O., Jan. 27, '77; *m.* Emma H. Gravenstine, June 20, '01. Electrician, Philadelphia, Pa., 2911 Susquehanna ave.

———Iona Leta (Mrs. Harley C. Case); *enr.* '84-'86 cons., prep.; *fr.* Lake Breeze, O.; *b.* Sheffield, O., Jan. 1, '67; *m.* Jan. 28, '87. *Addr.* Oberlin, Ohio, 210 Woodland ave.

Paelian, Garabed H.; enr. '06-'07 p. g.; *fr.* Sivas, Turkey; *b.* Sivas, Turkey, Sept. 25, '80; A. M., Oberlin, '07; A. B., Anatolia Coll., '03. Teacher, Springfield, Mass., American International College.

Paesler, Otto H.; *enr.* '54-'56 prep.; *fr.* Malvern, O.—*x.*

Pagan, Oliver Elwood; *enr.* '76-'77 prep.; *fr.* South Bend, Ind.; *b.* Toledo, O., Sept. 2, '58; *m.* Alice J. Schram, May 1, '83; Asst. U. S. Atty., Chicago, '88-'04; Special Asst. U. S. Atty. Gen., '04—. Washington, D. C., Dept. of Justice.

Page, Abbey; *enr.* '46-'47 prep.; *fr.* Cleveland, O.—*x.*

———Beulah Medora; *enr.* '05-'08 cons.; *fr.* Oberlin, O.; *b.* Berlin Heights, O., Oct. 29, '91. Student, Oberlin Conservatory; Home: Oberlin, Ohio, 93 E. Lorain st.

———Clara Lucinda; *enr.* '84-'87 cons.; *fr.* Belden, O.—*x.*

———Clara Sayles; *enr.* '83-'85 cons.; *fr.* Austin, Ill.—*x.*

———Delia Calista; *enr.* '91-'92 cons.; *fr.* Union City, Mich. *Addr.* Superior, Wis.

Page, Florence Leona; enr. '00-'01 cons., acad., '01-'05 coll.; *fr.* Willoughby, O.; *b.* Willoughby, O.; A. B., Oberlin, '05. Music teacher, Willoughby, Ohio.

Page, Frances Augusta; enr. '91-'94 coll.; *fr.* Willoughby, O.; *b.* East Cleveland, O.; Ph. B., Oberlin, '94. *Addr.* Willoughby, Ohio.

———Francis W.; *enr.* '54-'55 prep.; *fr.* Goshen, Ind.—*x.*

Page, Grace Almira; enr. '95-'99 coll.; *fr.* Willoughby, O.; *b.* Willoughby, O.; Ph. B., Oberlin, '99. Teacher, Painesville, Ohio.

———Harlan; *enr.* '78-'80 prep.; *fr.* Jamaica Plain, Mass.; *b.* Jamaica Plain, Mass.; Lane Sem., '82. Minister, Hardwick, Mass.

———James; *enr.* '60-'61 prep.; *fr.* Fremont, O.—X.

———Joseph D.; *enr.* '49-'51 prep.; *fr.* West Windsor, O.—*x*.

* ———Josephine L. (Mrs. Frank Barlette); *enr.* '62-'66 prep.; *fr.* Brownhelm, O.

———Martha Inez; *enr.* '03-'07 cons., '06-'07 acad.; *fr.* Dennison, O. *Addr.* Dennison, Ohio.

———Martin Wesley; *enr.* '83-'84 prep.; *fr.* Pittsfield, Pa.—*x*.

———Mary S.; *enr.* '54-'56 lit.; *fr.* Dayton, O.—*x*.

———Myrtle; *enr.* '68-'69 lit.; *fr.* Pagetown, O.—*x*.

———Nelly Marguerite; *enr.* '06-'08 acad., coll.; *fr.* Oberlin, O.; *b.* Berlin Heights, O. Student, Oberlin College; Home: Oberlin, Ohio, 93 E. Lorain st.

———Sarah Jane (Mrs. Addison W. Griggs); *enr.* '63-'64 prep.; *fr.* Brownhelm, O.; *b.* Milan, O., Aug. 17, '48; *m.* Apr. 5, '68. *Addr.* Wellington, Ohio.

Pagin, Daniel; *enr.* '50-'52 prep.; *fr.* Michigan City, Ind.—*x*.

* Paige, A. Whitney; *enr.* '46-'47 prep., '54-'56 sem.; *fr.* New Salem, Mass.; *d.* Fort Dodge, Iowa.

Paige, Calista Eudora (Mrs. George W. Hull); *enr.* '81-'86 lit.; *fr.* Oberlin, O.; *b.* Oberlin, O.; *m.* Dec. 23, '91; L. B., Oberlin, '86. *Addr.* Syracuse, N. Y., 809 S. Geddes st.

———Caroline M.; *enr.* '69-'71, '72-'74 prep., '74-'75 cons.; *fr.* Oberlin, O.; *b.* Russia Tp., O., Jan. 26, '53. Nurse, Toledo, Ohio, 520 Fernwood ave.

———Emily Reed; *enr.* '71-'73 prep.; *fr.* Oberlin, O.; *b.* Oberlin, O., Oct. 11, '54. Illustrator, Toledo, Ohio, 520 Fernwood ave.

———George Alpheus; *enr.* '93-'95 prep.; *fr.* Oberlin, O. *Addr.* Oberlin, Ohio, 560 East College st.

* ——Harriet E. (Mrs. Alfred Platt); *enr.* '52-'55, '56-'57 prep.; *fr.* Russia, O.; *d.* Oberlin, O., Mar. 6, '64.

———Jessie Bethiah (Mrs. Anda R. Kimpton); *enr.* '03-'06, '07-'08 cons.; *fr.* Oberlin, O.; *b.* Oberlin, O., May 8, '82; *m.* Aug. 18, '05. Student, Oberlin Conservatory; Home: Oberlin, Ohio, 560 E. College st.

Paige, Josephine (Mrs. Henry C. Burr); *enr.* '89-'92 lit.; *fr.* Oberlin, O.; *b.* Oberlin, O., July 14, '69; *m.* Nov. 15, '92; L. B., Oberlin, '92. *Addr.* Doylestown, Ohio.

* ——Julia M. (Mrs. Jacob Crider); *enr.* '68-'72, '73-'74 prep.; *fr.* Russia, O.; *d.* Appleton, Wis., Feb. 22, '08.

* ——Mary E. (Mrs. Richard Whitney); *enr.* '54-'55, '56-'57 prep.; *fr.* Russia, O.; *d.* Grinnell, Ia., Oct. 22, '00.

———Orville Reed; *enr.* '52-'53 prep.; *fr.* Russia, O.; *b.* Barnard, Vt., Aug. 10, '30; *m.* Sarah Doty, Mar. 7, '57; Assessor, Highland Tp., Ia., '56, '58; Town clk., '57; Mem. Sch. Bd.; Treas., J. P., Tp. Supervisor. Farmer, Elgin, Iowa, R. F. D. 2.

———Rosa; *enr.* '59-'64 prep.; *fr.* Russia, O. *Addr.* Chicago, Ill., 6453 Lexington ave.

———Sarah Calista (Mrs. George W. Wallace); *enr.* '67-'68 prep.; *fr.* Oberlin, O.; *b.* Oberlin, O., Feb. 18, '48; *m.* Dec. 2, '78. Nurse, South Bend, Ind., 603 W. Marion st.

* ——William H.; *enr.* '56-'61 prep.; *fr.* Russia, O., *d.* Terre Haute, Ind., Oct. 25, '97.

———Winnifred Arvilla (Mrs. Harry W. Loveland); *enr.* '89-'96, '99-'00 cons., '97-'98 art; *fr.* Oberlin, O.; *b.* Oberlin, O., '74; *m.* '02. *Addr.* Jeanette, Pa., 410 N. Third st.

Paine, Anna Elizabeth (Mrs. P. L. Van Alstyne); *enr.* '85-'88 lit., cons.; *fr.* Sandusky, O.

* ——Augusta Sarah; *enr.* '93-'96 cons.; *fr.* Lake Linden, Mich.; *d.* Calumet, Mich., July 6, '99.

———Charles H.; *enr.* '70-'71 coll.; *fr.* Rockford, Ill. *Addr.* Boston, Mass., 82 Devonshire st.

* ——Della Lillian (Mrs. H. K. Bickford); *enr.* '84-'86 cons., '85-'86 lit.; *fr.* Greenville, Mich.; *d.* Port Angeles, Wash., Mar. 17, '93.

———Ebenezer B.; *enr.* '40-'41 prep.; *fr.* Boston, Mass.—*x*.

———Edward C.; *enr.* '61-'62 prep.; *fr.* Oberlin, O. *Addr.* Columbus, Ohio, 913 Bryden rd.

* ——Edward S.; *enr.* '70-'71 coll.; *fr.* Rockford, Ill.; *d.* Kansas City, Mo., Apr., '91.

———George Warner; *enr.* '56-'60, '61-62 prep.; *fr.* Ripley, O.; *b.* Ripley, O., Sept. 11, '44; *m.* Adella F. Canfield, Oct. 3, '65; Aug., '62—1st Sergt. Co. D, 101st Reg. O. V. I., Surgeon's clk.—Mar., '63. Ry. agent, Sandusky, Ohio.

———Ina Laura; *enr.* '05-'06, '07-'08 cons., coll.; *fr.* Arcadia, Wis.; *b.* Arcadia, Wis., May 29, '88. Student, Oberlin Conservatory; Home: Arcadia, Wis.

———Jessie Louise (Mrs. Edward L. Wickwire); *enr.* '91-'92 cons., '92-'94 lit.; *fr.* Oshkosh, Wis.; *b.* Oshkosh, Wis., Jan. 27, '72; *m.* Feb. 2, '99. *Addr.* Chicago, Ill., 5123 Michigan blvd.

———Julia J.; *enr.* '54-'55 lit.; *fr.* Union, Wis.—*x.*

———Lillie Whitney; *enr.* '84-'86 coll.; *fr.* Detroit, Mich.; *b.* Cambridge, Mass., Aug. 10, '65. Teacher, Detroit, Mich., 89 Melbourne ave.

———Marjorie Rebecca; *enr.* '90-'92 lit., '97-'98 p. g.; *fr.* Big Rapids, Mich. *Addr.* Salt Lake City, Utah, Savings and Trust Co.

———Phillippa Hazel; *enr.* '06-'08 cons.; *fr.* Lake Linden, Mich.; *b.* Lake Linden, Mich., Oct. 13, '88. Student, Oberlin Conservatory; Home: Lake Linden, Mich.

* *Paine, Rodney; enr.* '37-'38, '39-'40 coll., '40-'43 sem.; *fr.* Covington, N. Y.; *d.* North Topeka, Kan., Mar. 8, '90; Sem., Oberlin, '43.

Paine, Wilson Brayton; enr. '78-'79 coll.; *fr.* Stanton, Mich.; *b.* Providence, R. I., Apr. 4, '56; A. B., Oberlin, '79. Physician, Aberdeen, Wash.

Painter, Hobert Kingsbury; enr. '68-'70 prep., '70-'75 coll., '75-'79 sem., coll.; *fr.* Weymouth, O.; *b.* Weymouth, O., Aug. 8, '50; *m.* Minnie M. Dickinson, Sept. 8, '86; A. B., Oberlin, '75, Sem., '79; Litt. D., Knox Coll., '01. Minister, Minneapolis, Minn., 1046 17 ave., S. E.

* ——John V.; *enr.* '53-'54 prep., '54-'55 coll.; *fr.* Westchester, Pa.; *d.* Cleveland, O., Aug. 13, '03.

* ——Uriah H.; *enr.* '53-'55 prep.; *fr.* Westchester, Pa.; *d.* West End, N. J., Oct. 20, '00.

Painter, Winthrop Downes; enr. '71-'73 prep., '73-'77 coll.; *fr.* Oberlin, O.; *b.* Weymouth, O., June 2, '52; *m.* Jennie D. Lyon, June 29, '81; A. B., Oberlin, '77; Dist. Atty. Broome Co., N. Y., '89, '92. Lawyer, Binghamton, N. Y., Masonic Temple.

* Palmatier, Cecilia (Mrs. —— Gambler); *enr.* '72-'73 prep.; *fr.* Wakeman, O.; *d.* Townsend, O.

Palmer, A. L.; *enr.* '56-'57 prep.; *fr.* Andrew, Ia.—*x.*

———Alfred; *enr.* '55-'57 prep.; *fr.* Western Star, O.—*x.*

* ——Anna (Mrs. Arthur Treat); *enr.* '76-'77 prep.; *fr.* Napoleon, O.; *d.* Claridon, O., Aug. 25, '94.

———Annie E. (Mrs. —— Lazelear); *enr.* '66-'67 prep.; *fr.* Putnam, O.

———Anne Elizabeth; *enr.* '93-'94 col.; *fr.* New Britain, Conn.; *b.* Enfield, Conn., '66. Nurse, Soldiers Home, Cal.

* ——Blanche; *enr.* '93-'94 acad.; *fr.* Rootstown, O.; *d.* Cleveland, O., Feb. 23, '00.

———Celia; *enr.* '63-'64 lit.; *fr.* Napierville, Ill.—*x.*

———Charles; *enr.* '52-'54 prep.; *fr.* Middlebury, O.—*x.*

———Chloe Eugenia (Mrs. Hiram E. Ross); *enr.* '92-'93, '95-'96 acad.; *fr.* Sioux Falls, S. Dak.; *b.* Jericho, Vt., June 29, '72; *m.* Apr. 16, '01. *Addr.* Minneapolis, Minn., 2408 Humboldt ave., S.

———Clarence Henry; *enr.* '89-'90 prep.; *fr.* Oberlin, O.—*x.*

Palmer, Cora Ellen; enr. '97-'99 coll.; *fr.* Adrian, Mich.; P. T., Oberlin, '99. Dir. of Women's Gym., Beloit College, Beloit, Wis., Emerson Hall.

———Cordelia L.; *enr.* '55-'56, '57-'58 prep.; *fr.* Windham, O.—*x.*

* ——David; *enr.* '43-'44 prep.; *fr.* Fitchville, O.; *d.* Sherwood, O., '92.

———Elizabeth A. (Mrs. John T. Townsend); *enr.* '45-'47 prep.; *fr.* Fitchville, O.; *b.* Clarksfield, O., Jan. 15, '28; *m.* Sept. 20, '49. *Addr.* New London, Ohio.

———Ella; *enr.* '74-'76 prep., cons., '78-'80 lit.; *fr.* Fitchville, O.; *b.* Oklahoma, Oct. 8, '57. Dairy farming, Mountain Dale, Ore.

———Emily E.; *enr.* '59-'60 prep.; *fr.* Windham, O.—*x.*

Palmer, Emma Louise (Mrs. Joseph T. Jamison); *enr.* '77-'78 prep., '78-'80 cons., '79-'82 lit.; *fr.* Fostoria, O.; *b.* Gower, Mo., Nov. 5, '61; *m.* Sept. 11, '83; Lit., Oberlin, '82. *Addr.* Gower, Mo.

———Eunice L. (Mrs. —— Coekley); *enr.* '62-'63 prep.; *fr.* Oberlin, O. *Addr.* Oil City, Pa.

———F.; *enr.* '57-'58 prep.; *fr.* Oberlin, O. —*x*.

Palmer, Florence Donaldson; enr. '03-'07 coll.; *fr.* Toledo, O.; A. B., Oberlin, '07. *Addr.* Toledo, Ohio, Sta. E., R. F. D.

———Florence Ursula (Mrs. Aubrey E. King); *enr.* '87-'89 prep.; *fr.* Churchville, N. Y.; *b.* Churchville, N. Y., Oct. 1, '69; *m.* Mar. 12, '00. *Addr.* Roland Park, Md., 7 Elmhurst rd.

———Frank E.; *enr.* '71-'72 prep.; *fr.* Prairie Depot, O. Physician, Albion, Mich.

* ——Frederic M.; *enr.* '61-'62 prep.; *fr.* Peoria, Ill.; *d.* Winchester, Va., Apr. 7, '62.

* ——George Bovard; *enr.* '79-'84 prep.; *fr.* Oberlin, O.; *d.* Canon City, Colo.

———Hattie; *enr.* '59-'61 prep., '61-'62 lit.; *fr.* Oberlin, O.—*x*.

———Helen Maud; *enr.* '87-'88 prep.; *fr.* Bissells, O.—*x*.

———Isabel Marie (Mrs. Frank J. Tyler); *enr.* '89-'90 lit., cons.; *fr.* Warren, O.; *b.* Warren, O., Aug. 16, '70; *m.* Jan. 24, '94. *Addr.* Brookline, Mass., 16 Sidlan rd.

* ——James Courtlandt; *enr.* '75-'76 sem.; *fr.* Bloomsburg, Pa.

———Jesse P.; *enr.* '99-'02 acad.; *fr.* Penfield, O.; *b.* Bedford, Iowa, Mar. 10, '78. Lawyer, Omaha, Neb., 550 Brandeis bldg.

———John; *enr.* '58-'60 prep.; *fr.* Ohio, O. —*x*.

Palmer, John Henry; enr. '92-'94 sem.; *fr.* Danville, Va.; *b.* Halifax Co., Jan. 9, '66; *m.* Susan E. Edwards, Aug. 28, '05; Sem., Oberlin, '94. Registrar, Tuskegee Inst., Tuskegee, Ala.

* ——Joseph Theodore; *enr.* '89-'90 sem.; *fr.* Canton, O.; *d.* Canton, O., '98.

———Judd, Le Roy; *enr.* '92-'93 cons.; *fr.* Gettysburg, O.—*x*.

———Lenora Anna; *enr.* '77-'81 prep.; *fr.* Port Gibson, Miss.—*x*.

———Louie Almina (Mrs. U. S. G. Cherry); *enr.* '92-'93, '95-'96 cons.; *fr.* Sioux Falls, S. Dak.; *b.* Jericho, Vt., Feb. 19, '74. *Addr.* Sioux Falls, S. Dak., 323 Boulevard.

———Louretta Pearl (Mrs. Walter B. Cary); *enr.* '92-'93 cons.; *fr.* Covington, O.; *b.* Covington, O.; Aug. 7, '73; *m.* May 16, '94. *Addr.* Brooklyn, N. Y., 165 State st.

———Louise Agnes; *enr.* '04-'05 cons.; *fr.* Morris, Ill.—*x*.

———Lura E. (Mrs. Andrew J. Orr); *enr.* '73-'74 cons.; *fr.* Willoughby, O.; *b.* Chester, O., June 16, '56; *m.* Sept. 16, '74. *Addr.* Cleveland, Ohio, 8513 Cedar ave.

* ——Lydia A.; *enr.* '68-'69 prep.; *fr.* Napoleon, O.; *d.* Napoleon, O., Dec. 13, '00.

———Mabelle Charlotte; *enr.* '01-'02, '04-'06 cons.; *fr.* Cambridge Springs, Pa.; *b.* Cambridge Springs, Pa., Apr. 30, '83. Music teacher, Cambridge Springs, Pa., Main st.

* ——Marcus C.; *enr.* '56-'57, '58-'59 prep.; *fr.* Fitchville, O.; *d.* Mt. Vernon, O., Nov. 21, '76.

* ——Mary (Mrs. Henry Cobb); *enr.* '43-'44 lit.; *fr.* Clinton, O.; *d.* Kansas City, Mo., '91.

———Mary Allene (Mrs. Howard C. Hawk); *enr.* '83-'87 lit., '86-'87 art.; *fr.* Oberlin, O.; *b.* Cambridge, N. Y., June 8, '66; *m.* Feb. 27, '95. *Addr.* Litchfield, Ohio.

———Maude Alice; *enr.* '01-'02 su.; *fr.* Pittsburg, Pa. *Addr.* Pittsburg, Pa., 876 N. Linden st.

———Nellie (Mrs. Marion M. Miller); *enr.* '80-'82 prep., cons.; *fr.* Fostoria, O.; *b.* Gower, Mo., Jan. 26, '65; *m.* Sept. 1, '85. *Addr.* Toledo, Ohio, 2260 Scottwood ave.

———Orange Stephen; *enr.* '79-'82 prep., '82-'84 sem.; *fr.* Rising City, Neb.; *b.* Binghamton, N. Y., Aug. 11, '54; *m.* Mary E. Long, Sept. 22, '86; Chicago Sem., '85. Secy. Mining and Lumber Co., Milwaukee, Wis., 11-12 Plankinton Bank bldg.

* ——Phebe (Mrs. William Robbins); *enr.* '45-'47 prep., '47-'48 lit.; *fr.* Fitchville, O.

———R. Beecher; *enr.* '58-'59 prep.; *fr.* Fitchville, O. Farmer, Fitchville, Ohio.

* ——Samantha (Mrs. Jared Sperry); *enr.* '45-'46 prep.; *fr.* Dover, O.; *d.* West Dover, O.

* ——Samuel; *enr.* '37-'38 prep.; *fr.* Fitchville, O.; *d.* Mt. Blanchard, O., '05.

* ——Sarah (Mrs. —— Briggs); *enr.* '45-'46 lit., '46-'47 prep.; *fr.* Fitchville, O.

* ——Selden; *enr.* '62-'63 prep.; *fr.* Oberlin, O.; *d.* St. Louis, Mo.

———Seneca; *enr.* '61-'62 prep.; *fr.* Genoa, O.—*x*.

———Seward Sheldon; *enr.* '76-'77 lit.; *fr.* Arcade, N. Y. Minister, Niagara Falls, N. Y.—*y.*

———William C.; *enr.* '65-'66 prep.; *fr.* West Windsor, O.—*x.*

Palmer, Winnifred De Franc (Mrs. Ward J. Wilber); *enr.* '91-'96 cons.; *fr.* Port Allegany, Pa.; *b.* Port Allegany, Pa., May 8, '73; *m.* May 10, '99; Cons., Oberlin, '96. Music teacher, Gowanda, N. Y., 11 Park st.

Palmerton, Charles; *enr.* '66-'67 prep.; *fr.* Collins Center, O.—*x.*

Palmiter, Mary Louisa; *enr.* '80-'81 prep.; *fr.* Hudson, O.—*x.*

Pancoast, Miranda S.; *enr.* '43-'44 lit.; *fr.* Amity, O.—*x.*

Pangborn, Daniel K.; *enr.* '69-'71 sem.; *fr.* Oberlin, O.—*x.*

* ——Martha E. (Mrs. —— Bailey); *enr.* '53-'54 prep.; *fr.* Elyria, O.; *d.* Michigan, '67.

———Sarah Ann (Mrs. Henry Fowl); *enr.* '67-'68 prep.; *fr.* Elyria, O.; *b.* North Amherst, O., Feb. 29, '48; *m.* Dec. 6, '70. *Addr.* Elyria, Ohio, R. F. D. 2, Box. 154.

Pannelton, Robert Chaney; *enr.* '79-'81 prep.; *fr.* White Oak, Tex.—*x.*

Pappadopoulos, Haralambas M.; enr. '99-'00 acad., '00-'04 coll., '04-'05 su.; *fr.* Olackman, Marsovan, Turkey; A. B., Oberlin, '04. *Addr.* New Haven, Conn., 29 Lake pl.—*y.*

Paramore, James; *enr.* '50-'51 prep.; *fr.* Mansfield, O. *Addr.* Cleveland, Ohio. —*y.*

Parcels, Walter H.; *enr.* '68-'70 prep., '70-'71 coll.; *fr.* Oramel, N. Y.—*x.*

Pardee, Fanny M.; *enr.* '62-'63 lit.; *fr.* Palmyra, Wis.—*x.*

———James Knox; *enr.* '60-'61 prep.; *fr.* Western Star, O.; *b.* Wooster, O., Feb. 26, '43; *m.* Maria A. Lukens, Sept. 16, '66; Priv. Co. A, 2nd Reg., O. V. Cavalry, Aug., '61-Sept., '64; Mem. Mont. Leg., '77-'80. Mining, Stevensville, Mont.

* ——Joseph W.; *enr.* '60-'62 prep.; *fr.* Western Star, O.; *d.* San Francisco, Cal., July 15, '77.

———Salmon A.; *enr.* '73-'76 prep.; *fr.* Windham, O. *Addr.* Windham, Ohio.

* ——Willard Alfred; *enr.* '78-'79 prep.; *fr.* Windham, O.; *d.* Paris, O., June 28, '83.

* ——William Chauncy; *enr.* '72-'76 prep.; *fr.* Windham, O.; *d.* Ashtabula, O., Sept. 18, '08.

Pardridge, Albert Jerome; *enr.* '89-'91 prep., cons.; *fr.* Chicago, Ill. *Addr.* Chicago, Ill., 112 State st.

———Edward Wellington; *enr.* '87-'88 prep., '88-'89 cons.; *fr.* Chicago, Ill. *Addr.* Chicago, Ill., 3200 Michigan ave.

Parent, Julia; *enr.* '70-'71, '72-'73 prep.; *fr.* Spencer, O. *Addr.* Spencer, Ohio.

Pargellis, Margaret Elizabeth; *enr.* '66-'67 prep., '67-'68 lit.; *fr.* Hull Prairie, O.; *b.* Hull Prairie, O., Dec. 3, '44. *Addr.* Perrysburg, Ohio, 301 W. Second st.

Parham, Inez; *enr.* '07-'08 cons.; *fr.* Ravenna, O.; *b.* Yale, O., Sept. 7, '86. Student, Oberlin Conservatory; Home: Ravenna, Ohio, 140 N. Freedom st.

———Mary; *enr.* '07-'08 cons.; *fr.* Ravenna, O.; *b.* Deerfield, O., Aug. 19, '88. Student, Oberlin Conservatory; Home: Ravenna, Ohio, 140 N. Freedom st.

Parish, Anna M.; *enr.* '80-'81 prep.; *fr.* Oberlin, O. *Addr.* Oberlin, Ohio, Spring st.—*y.*

———Florence Alice; *enr.* '92-'93 cons.; *fr.* Chicago, Ill.—*x.*

———Francis Elisha; *enr.* '49-'50, '51-'53 prep.; *fr.* Sandusky, O.; *b.* Sandusky, O.; June 5, '33; *m.* Mary A. Brown, Aug., '58. Secy. and treas., Cooperative Asso., Oakland, Cal., Room 304 First National Bank bldg.

———Isaac; *enr.* '46-'51 prep.; *fr.* New New York, N. Y.—*x.*

———Lois Wade (Mrs. Frank A. Mann); *enr.* '87-'89 cons.; *fr.* Ontario, Ind. *Addr.* Ontario, Ind.

———Mary Frisbee; *enr.* '77-'80 cons.; *fr.* Oberlin, O. *Addr.* Cleveland, Ohio. —*y.*

———Orfela; *enr.* '55-'58 prep., '58-'60 lit.; *fr.* Centreville, O.—*x.*

———Orlando W.; *enr.* '49-'51 prep.; *fr.* Oberlin, O.—*x.*

* ——Orvilla; *enr.* '44-'45 prep.; *fr.* Avon, O.; *d.* San Diego, Cal.

Park, Alberta Mitchell; *enr.* '07-'08 cons., coll.; *fr.* Ashland, Wis.; *b.* Bay City, Mich., June 4, '88. Student, Oberlin Conservatory; Home: Ashland, Wis., 712 Seventh ave.

———Almina S.; *enr.* '63-'64 prep.; *fr.* Oberlin, O.—*x.*

———Antoinette L.; *enr.* '57-'58, '59-'60 prep., '60-'62 lit.; *fr.* Oberlin, O.—*x.*

Park, Bessie May; enr. '00-'01, '02-'06 coll.; *fr.* Mt. Vernon, O.; *b.* Mt. Vernon, O., Nov. 23, '81; A. B., Oberlin, '06. *Addr.* Metropolis, Ill.

———Charles E.; *enr.* '75-'76 prep.; *fr.* Oberlin, O. *Addr.* Indianapolis, Ind. —*y.*

* ——Delphine (Mrs. William Myers); *enr.* '56-'57 prep.; *fr.* Oberlin, O.; *d.* Elyria, O., Apr. 16, '08.

———Earl M.; *enr.* '52-'55 prep.; *fr.* Copley, O.—*x.*

———Ellen R.; *enr.* '58-'59 prep., '59-'61 lit.; *fr.* Oberlin, O.—*x.*

* ——Eva; *enr.* '72-'73 cons.; *fr.* Fairfield, O.

———Irene A.; *enr.* '54-'55 prep.; *fr.* Copley, O.—*x.*

———Marion Eva; *enr.* '75-'78 cons.; *fr.* Oberlin, O. *Addr.* Elyria, Ohio, 428 West ave.

* ——Mary A. (Mrs. G. H. Arnold); *enr.* '54-'55, '56-'58 prep., '59-'61 lit.; *fr.* Henrietta, O.; *d.* Elyria, O., Aug. 23, '02.

* ——Matthew; *enr.* '61-'63 prep.; *fr.* Olena, O.

———Sarah Marie; *enr.* '05-'06 cons.; *fr.* Allegheny, Pa. *Addr.* Allegheny, Pa., 314 Jackson st.

———Thomas; *enr.* '60-'62 prep.; *fr.* Amherstburg, Can. *Addr.* Amherstburg, Can.

Parke, J. L.; *enr.* '53-'54 prep.; *fr.* Bellville, O.—*x.*

———Louise Elizabeth (Mrs. A. C. Ludwig); *enr.* '92-'93 acad.; *fr.* Olena, O.; *b.* Olena, O., Dec. 2, '75; *m.* Dec. 21, '98. *Addr.* Helena, Ohio.

Parker, Abbie (Mrs. H. G. Boyers); *enr.* '94-'96 cons.; *fr.* Plymouth, O. *Addr.* Toledo, Ohio, 2508 Fulton st.

———Ada M. (Mrs. Edward Riddles); *enr.* '73-'74, '75-'76 cons.; *fr.* Liverpool, O. *Addr.* Lagrange, Ohio.

———Albert; *enr.* '53-'54 prep.; *fr.* Boston, Mass.—*x.*

* *Parker, Alexander; enr.* '52-'54 prep., '54-'58 coll., '59-'61 sem.; *fr.* Oakham, Mass.; *d.* Miles, Ia., Dec. 26, '85; A. B., Oberlin, '58, Sem., '61.

———Alexander Brookfield; *enr.* '98-'00 acad.; *fr.* Beaufort, N. C.; *b.* Beaufort, N. C., Jan. 8, '78; *m.* Georgina Hay, Oct. 28, '03. Mgr., Odd Fellows Temple, Buffalo, N. Y., 178 W. Terry st.

———Alice Blake; *enr.* '81-'83 cons.; *fr.* St. Louis, Mo.—*x.*

———Alice Caroline (Mrs. Willis E. Austin); *enr.* '81-'82 prep., '82-'84 coll.; *fr.* Warren, Ill.; *b.* Lena, Ill., Mar. 19, '59; *m.* Nov. 26, '91. *Addr.* Bristol, Conn., R. F. D., 1.

———Alison A.; *enr.* '73-'74 prep.; *fr.* Euclid, O.—*x.*

* ——Alson L.; *enr.* '58-'59 prep.; *fr.* Aurora, O.; *d.* Aurora, O., Dec. 27, '98.

* ——Alvin; *enr.* '59-'60 prep.; *fr.* Aurora, O.; *d.* Aurora, O., '61.

———Ann E.; *enr.* '52-'55 prep., '55-'56 lit.; *fr.* Oberlin, O.—*x.*

———Anna; *enr.* '73-'75 prep.; *fr.* Altamont, Tenn.—*x.*

* ——Arthur Lewis; *enr.* '81-'84 cons.; *fr.* Liverpool, O.; *d.* Liverpool, O., '90.

———Bessie Anna; *enr.* '94-'95 acad.; *fr.* South Coventry, Conn.; *b.* South Coventry, Conn., Mar. 31, '72. Teacher, West Springfield, Mass., Box 203.

———Bessie Marguerite; *enr.* '01-'03 cons.; *fr.* Binghamton, N. Y.—*x.*

———Bessie Mary (Mrs. Robert G. Mercer); *enr.* '81-'83 cons.; *fr.* Ontonagon, Mich.; *b.* Ontonagon, Mich., Mar. 26, '61; *m.* Dec. 9, '86. *Addr.* Tampico, Mex.

———Cassius Clay; *enr.* '74-'76 prep.; *fr.* Ripley, O. *Addr.* Chicago, Ill., 43 N. Ada st.

———Charles Anson; *enr.* '77-'78 prep.; *fr.* Cleveland, O. *Addr.* Cleveland, Ohio, 57 Prospect st.

———Charles Henry *enr.* '81-'82 cons., '82-'85 coll.; *fr.* Elyria, O.; *b.* Mansfield, O., Dec. 27, '64; *m.* Lulu Darrough, Mar. 15, '99; Referee in Bankruptcy, 5th Judicial Dist., Okla., '00-'07. Attorney at law Enid, Okla., Okla. State Bank bldg.

———Charles L.; *enr.* '42-'45 prep.; *fr.* Southborough, Mass.—*x.*

———Clarke Rodney; *enr.* '93-'94 acad.; *fr.* East Trumbull, O.; *b.* East Trumbull, O., Nov. 29, '73; *m.* Grace E. Stott, June 15, '99; Ph. B., Franklin Coll., '97. Minister, Laporte, Ind., 806 Indiana ave.

* *Parker, Claudius Lovel; enr.* '65-'66 prep., '66-'70 coll.; *fr.* Wayne, O.; *d.* Pittsburgh, Pa., July 30, '83; A. B., Oberlin, '70.

———David L.; *enr.* '35-'36 coll.; *fr.* Cazenovia, N. Y.—*x.*

———Dorothy Rose; *enr.* '00-'01 cons.; *fr.* Portsmouth, O.—*x.*

———E. *enr.* '56-'57 prep.; *fr.* Lawrence, O.—*x.*

———Edna (Mrs. A. J. Winchell); *enr.* '81-'82 cons.; *fr.* Liverpool, O. *Addr.* Liverpool, Ohio, R. F. D.

———Edward Foster; *enr.* '97-'98 acad.; *fr.* Bowling Green, O. *Addr.* Ocean Park, Cal., Box 243.

———Elijah S.; *enr.* '49-'50 prep.; *fr.* Oberlin, O.—*x.*

———Eliza B.; *enr.* '70-'71 cons.; *fr.* Lawrence, Kan.—*x.*

———Eliza Esther; *enr.* '82-'84 cons.; *fr.* Bellefontaine, O.—*x.*

———Elizabeth (Mrs. Russel E. O'Hara); *enr.* '03-'04 cons.; *fr.* Binghamton, N. Y.; *b.* Binghamton, N. Y., Nov. 27, '81; *m.* Oct. 19, '05. *Addr.* Pleasantville, N. Y.

* ——Emma T.; *enr.* '67-'68 prep.; *fr.* New York, N. Y.; *d.* Collinwood, O., Nov. 7, '03.

———Florence Belle; *enr.* '02-'03 acad., '01-'05 cons.; *fr.* Orland, Ind.; *b.* Orland, Ind., May 1, '84. Music teacher, Orland, Ind.

Parker, Forrest Franklin; enr. '81-'82 prep., '82-'86 coll.; *fr.* Litchfield, O.; A. B., Oberlin, '86. Business, Watertown, Mass., 156 Spruce st.

———Frederick Strong; *enr.* '89-'90 prep.; *fr.* Brooklyn, N. Y.—*x.*

———George Mitchell; *enr.* '88-'90, '92-'93 coll.; *fr.* Elyria, O.; *b.* Mansfield, O., '72; *m.* Nancy Comyn, Oct., '01; A. B., Columbia, '94; M. D., '96. Physician, New York, N. Y., 55 E. 56 st.

———Gilbert Riley; *enr.* '58-'59, '60-'61 prep.; *fr.* Aurora, O.; *b.* Aurora, O., July 16, '37; *m.* Elizabeth Hurd, Oct. 17, '61. Carpenter and contractor, Lorain, Ohio, 2018 Penfield ave.

———H. J.; *enr.* '54-'55 prep.; *fr.* Oberlin, O.—*x.*

Parker, Hale Giddings; enr. '67-'69 prep., '69-'73 coll.; *fr.* Ripley, O.; *b.* Ripley, O., Jan. 8, '51; *m.* Eleanora O. Steele, Dec. 25, '77; A. B., Oberlin, '73; Nat. Comr. at large, Columbian Exposition. Lawyer, Chicago, Ill., 81 Clark st.

* *Parker, Harriet E.* (Mrs. —— Collister); *enr.* '47-'49 prep., '49-'53 lit.; *fr.* Charleston, O.; Lit., Oberlin, '53.

———Harry Blaine; *enr.* '07-'08 acad., cons.; *fr.* Detroit, Mich. Student, Oberlin Academy; Home: Detroit, Mich., 74 Hazelwood ave.

———Harry Otto; *enr.* '88-'89 prep.; *fr.* Covert, Mich.—*x.*

———Hattie May (Mrs. James A. Hunkin); *enr.* '90-'91 prep., cons.; *fr.* Chagrin Falls, O.; *b.* Russell, O., Dec. 10, '69; *m.* Oct. 3, '98. *Addr.* Chagrin Falls, Ohio, Washington st.

———Hiram; *enr.* '52-'53 prep.; *fr.* Hartford, Pa.—*x.*

———James; *enr.* '53-'54 prep.; *fr.* Mansfield, O.—*x.*

———James H.; *enr.* '69-'71 prep.; *fr.* Braceville, O.—*x.*

———James M.; *enr.* '54-'57 prep.; *fr.* Mt. Vernon, O.—*x.*

* ——Jane A. (Mrs. David Chapman); *enr.* '37-'38, '39-'41 lit.; *fr.* Pike, N. Y.; *d.* Independence, Ia., Sept. 23, '88.

———Jeanette; *enr.* '03-'04 su.; *fr.* Camden, N. J.—*x.*

———John Franklin; *enr.* '75-'76 prep.—*x.*

* ——John Percival; *enr.* '67-'69 prep., '69-'70 coll.; *fr.* Ripley, O.; *d.* Ripley, O., Jan. 4, '71.

———Julia Maria (Mrs. William F. Rodgers); *enr.* '58-'59 lit.; *fr.* Blissfield, Mich.; *b.* Sylvania, O., Sept. 16, '41; *m.* Sept. 6, '65. *Addr.* Blissfield, Mich.

———Leonard Arzy; *enr.* '03-'04 acad., cons.; *fr.* Manistique, Mich.—*x.*

Parker, Leonard Fletcher; enr. '46-'47 prep., '47-'51 coll., '51-'53 sem.; *fr.* China, N. Y.; *b.* Arcade, N. Y., Aug. 3, '25; *m.* (1) Sarah C. Pearce, Aug. 21, '53; (2) Mrs. Nellie G. Clarke, Aug. 19, '03; A. B., Oberlin, '51, A. M., '60, D. D., '95; 1st Lieut. Co. B, 46th Iowa Inf. May-Sept., '64; Co. Supt. Schs., '58-'62; Mem. Iowa Leg., '68-'70. Professor Emeritus, Iowa Coll., Grinnell, Iowa, 832 East st.

* *Parker, Leonard Stickney;* *enr.* '34-'39 sem.; *fr.* Dunbarton, N. H.; *d.* North Cambridge, Mass., May 30, '03; Sem., Oberlin, '38, D. D., '95; A. M., Dartmouth, '67.

———Linette Althana; *enr.* '98-'01 coll.; *fr.* Vineyard Haven, Mass.; *b.* New Ipswich, N. H., Jan. 5, '80. *Addr.* Lynnfield Center, Mass.

———Linus Newton; *enr.* '60-'62 prep.; *fr.* Lindenville, O.; *b.* Wayne Tp., O., Jan. 27, '42; *m.* (1) Sarah J. Lindsay, Oct. 12, '65, (2) Ruth H. Sanders, Oct. 1, '79; 1st Sergt., Co. I, 105th Reg. O. V. I., Aug. '62-June, '65; Wayne Tp. Clk., 4 terms. *Addr.* Williamsfield, Ohio, R. F. D. 2.

———Louisa Statira (Mrs. Benson S. Barrett); *enr.* '69-'74 cons.; *fr.* Wayne, O.; *b.* Wayne, O., Oct. 23, '47; *m.* Dec. 25, '73. Music teacher, Cleveland, Ohio, 10079 Republic ct.

———Louise Woodward; *enr.* '84-'86 cons.; *fr.* Winchester, Ill.—*x.*

* *Parker, Lucius;* *enr.* '33-'38 sem.; *fr.* Northboro, Mass.; *d.* Larimer Mills, Neb., Sept. 24, '68; Sem., Oberlin, '38.

* *Parker, Lucius H.;* *enr.* '34-'39 sem.; *fr.* Cincinnati, O.; *d.* Galesburg, Ill., Feb. 9, '72; Sem., Oberlin, '38.

———Luella (Mrs. Samuel M. Brockway); *enr.* '94-'96 coll.; *fr.* Olathe, Kan.; *b.* Olathe, Kan., Sept. 7, '72; *m.* Mar. 31, '97. *Addr.* Olathe, Kan., 588 W. Loula st.

———Luna Alzina; *enr.* '87-'89 cons., '88-'89 lit.; *fr.* Aurora, O. Teacher, Aurora Station, Ohio.

* ——Martha Alice (Mrs. Richard Thomas); *enr.* '70-'71 cons., '71-'72, '73-'75 lit., cons.; *fr.* Chagrin Falls, O.; *d.* St. Augustine, Fla., Jan. 18, '00.

———Mary Clare; *enr.* '92-'93 coll.; *fr.* Elyria, O.; *b.* Elyria, O. Librarian, Elyria, Ohio, 354 W. Third st.

———Mary Elizabeth (Mrs. Clinton Eggleston); *enr.* '63-'65 prep.; *fr.* Aurora, O.; *b.* Mantua, O., June 27, '34; *m.* Dec. 7, '65. *Addr.* Chagrin Falls, Ohio.

———Mary Helen; *enr.* '75-'76 prep., '75-'77 cons.; *fr.* Marine City, Mich.—*x.*

———Mary Thurston (Mrs. F. L. Start); *enr.* '96-'97 acad., art; *fr.* Cambridge, Vt. *Addr.* Jeffersonville, Vt.

* ——Marianna (Mrs. —— Cass); *enr.* '51-'54 lit.; *fr.* Dunbarton, N. H.

———Maybelle (Mrs. Arthur J. Pillars); *enr.* '82-'83 prep.; *fr.* Olmsted, O.; *b.* Olmsted Falls, O., Mar. 16, '62; *m.* Apr. 13, '84. Proofreader, Berea, Ohio, 32 Lincoln ave.

———Millie Caroline; *enr.* '05-'08 acad., cons.; *fr.* Williamsfield, O.; *b.* Wick, O., May 2, '86. Student, Oberlin Conservatory; Home: Williamsfield, Ohio.

* ——Miriam (Mrs. John Sayers); *enr.* '58-'59 prep.; *fr.* Ridgeville, O.; *d.* Ridgeville, O.

———Nettie Jane (Mrs. Eugene F. Cranz); *enr.* '87-'89, '91-'92 cons.; *fr.* West Richfield, O.; *b.* Hinckley, O., Feb. 7, '67; *m.* Oct. 12, '93. *Addr.* Ira, Ohio.

———Robert; *enr.* '58-'60 prep.; *fr.* Tillsonburg, Can.—*x.*

* ——Rudolphus G.; *enr.* '52-'53 prep.; *fr.* Port Clinton, O.; *d.* Springfield, Mo., Oct. 9, '96.

———Sarah; *enr.* '50-'51 prep.; *fr.* Florence, O.—*x.*

———Sarah A. (Mrs. L. S. Atkins); *enr.* '50-'55 lit.; *fr.* Elyria, O.

———Seth William; *enr.* '78-'80 prep.; *fr.* Mayfield, O.—*x.*

* ——Sylvester S.; *enr.* '52-'54 prep.; *fr.* Oberlin, O.; *d.* Wellington, O.

———Vaidner C. (Mrs. Frank Rundell); *enr.* '61-'62 prep.; *fr.* Port Clinton, O.; *b.* Hollowell, Me., Oct. 1, '39; *m.* Sept. 30, '66. *Addr.* Genoa, Ohio, West st.

———Warren Belding; *enr.* '90-'91 prep.; *fr.* Rochester, N. Y.—*x.*

* ——William H.; *enr.* '60-'61 prep.; *fr.* Galesburg, Ill.; *d.* Oberlin, O., '60.

Parkerson, Julia Ferris (Mrs. William A. Windell); *enr.* '97-'99 cons.; *fr.* Rochester, N. Y.; *b.* Churchville, N. Y., Jan. 19, '71; *m.* July 25, '00. *Addr.* Rochester, N. Y., 209 Fulton ave.

Parkes, Z.; *enr.* '45-'46 prep.; *fr.* Perrysburg, N. Y.—*x.*

* Parkhurst, Caroline E.; *enr.* '59-'61 prep.; *fr.* Brownhelm, O.; *d.* Brownhelm, O., '65.

———Joseph S.; *enr.* '52-'53 prep.; *fr.* Townsend, O.—*x.*

———Lena (Mrs. John M. C. Smith); *enr.* '85-'87 lit., cons.; *fr.* Charlotte, Mich.; *b.* Charlotte, Mich., Aug. 19, '66; *m.* Oct. 23, '87. *Addr.* Charlotte, Mich., 201 W. Seminary st.

———T. C.; *enr.* '58-'59 prep.; *fr.* Canandaigua, N. Y.—*x*.

Parkinson, William H.; *enr.* '34-'35 prep.; *fr.* Carlisle, Pa.—*x*.

Parks, Aaron John; *enr.* '04-'06, '07-'08 coll.; *fr.* Minonk, Ill.; *b.* Minonk, Ill., Dec. 26, '84. Student, Oberlin College; Home: Minonk, Ill.

———Carrie Elizabeth (Mrs. Luther Ames); *enr.* '58-'62 lit.; *fr.* Sheffield, O.; *b.* Pittsfield, Mass., Aug. 17, '40; *m.* May 25, '63. *Addr.* Los Angeles, Cal., 1621 W. Seventh st.

———Chloe (Mrs. Edwin T. Baird); *enr.* '73-'74 prep.; *fr.* West Farmington, O. *Addr.* Parkman, Ohio.

———Cornelia M.; *enr.* '62-'64, '65-'67 prep.; *fr.* Oberlin, O.—*x*.

———Crystal Anne; *enr.* '06-'07 cons., acad.; *fr.* Hartford City, Ind. *Addr.* Hartford City, Ind., 315 Kickapoo st.

* ———Emma (Mrs. Seneca B. Parsons); *enr.* '65-'66 lit.; *fr.* Burton, O.; *d.* Welshfield, O., '79.

———Emerson Mears; *enr.* '06-'08 coll., '07-'08 art; *fr.* Marion, O.; *b.* Washington, C. H., O., Jan. 16, '87. Student, Oberlin College; Home: Marion, Ohio, 769 E. Center st.

———Frank Eugene; *enr.* '89-'91 coll.; *fr.* Warren, O.; *b.* Chardon, O., Nov. 28, '70; *m.* Jenny D. Fox, June 10, '96; A. B., Williams Coll., '93. Dept. supt., mfg. co., Pueblo, Colo., Colo. Fuel and Iron Co.

———Harrison Milton; *enr.* '06-'07 coll.; *fr.* Minonk, Ill.; *b.* Minonk, Ill., Jan. 23, '86. Farmer, Minonk, Ill.

———John B.; *enr.* '41-'42 prep.; *fr.* Troy, Mich.—*x*.

———Lysander K.; *enr.* '63-'64, '65-'67 prep., '67-'70 coll.; *fr.* Sheffield, O.; *b.* Sheffield, O., Nov. 30, '46; *m.* Mary S. Sibley, Feb. 17, '80; A. B., Hillsdale Coll.; Mayor, Weston, O., '76; Pres. Toledo Bd. Water Works, '89-'98; Solicitor for U. S. Govt. in Cuba, '98-'99. Attorney at law, Los Angeles, Cal., 707 Grant blk, Broadway and Fourth sts.

———Mabel Burton; *enr.* '00-'02 cons.; *fr.* Hutchinson, Kan. Supervisor pub. sch. music Hutchinson, Kan., 323 W. Ninth ave.

———May Garfield (Mrs. J. Spencer Gaylord); *enr.* '72-'75 prep., cons., '75-'78 lit., cons., '78-'80 cons.; *fr.* Huntington, O.; *b.* Huntington, O., May 29, '56; *m.* Jan. 20, '80. *Addr.* Muscotah, Kan.

———Milton; *enr.* '79-'81 prep.; *fr.* Kirtland, O.—*x*.

———Orlando; *enr.* '60-'61 prep.; *fr.* Oberlin, O.—*x*.

———Samuel; *enr.* '54-'55 prep.; *fr.* Frazersburg, O.—*x*.

———Sherman John; *enr.* '95-'96 acad.; *fr.* Madison, O. *Addr.* Elyria, Ohio.

———William Alvah; *enr.* '02-'05 coll.; *fr.* Minonk, Ill.—*x*.

Parks, William Ulmer; enr. '86-'89 prep., '89-'92 coll.; *fr.* Crystal Falls, Mich.; Ph. B., Oberlin, '92; Andover, '97. Minister, Belmond, Iowa.

———Addie (Mrs. Frank Higgie); *enr.* '78-'80 prep.; *fr.* Liverpool, O. *Addr.* East Cleveland, Ohio, Beresford pl.

* *Parmelee, Amanda* (Mrs. Thomas Corlett); *enr.* '46-'48, '50-'51 lit.; *d.* Baraboo, Wis., June 6, '57; Lit., Oberlin, '51.

Parmelee, Charles Prentice; enr. '47-'49 prep., '49-'53 coll.; *fr.* Oberlin, O.; *b.* Norton, O., Nov. 19, '28; *m.* Martha Hall. Oct. 24, '54; A. B., Oberlin, '53. *Addr.* Tallmadge, Ohio.

* *Parmelee, Clarinda* (Mrs. J. B. Chapman); *enr.* '43-'45 prep., '45-'47 lit., '47-'48 coll., '48-'50 lit.; *fr.* Norton, O.; *d.* Estero, Fla., Sept. 21, '06. Lit., Oberlin, '50; M. D., Cleveland Homeopathic Coll., '64.

———Donald Wick; *enr.* '02-'08 acad., cons.; *fr.* Oberlin, O.; *b.* Burton, O., Oct. 29, '88. Student, Oberlin Conservatory; Home: Oberlin, Ohio, 99 S. Professor st.

———Dwight A.; *enr.* '72-'74 prep.; *fr.* Liverpool, O. *Addr.* East Cleveland, O., 51 Weymore st.

Parmelee, Eliza A.; enr. '42-'44 lit.; *fr.* Norton, O.; Lit., Oberlin, '44. *Addr.* Copley, Ohio, R. F. D., 30, care C. D. Prentice.

Parmelee, Emma Faith; enr. '99-'03, '04-'06 acad., coll., '06-'07 su.; *fr.* East Springfield, Pa.; *b.* Edinburg, O., Aug. 21, '82; A. B., Oberlin, '06. Secy. Y. W. C. A., Akron, Ohio, 22 S. High st.

———Frances Amanda (Mrs. Francis H. Wright, Jr.); *enr.* '88-'89 prep.; *fr.* Tallmadge, O.; *b.* Norton, O., Dec. 16, '68; *m.* Sept. 11, '89. *Addr.* Tallmadge, Ohio.

* *Parmelee, Horace Meigs; enr.* '35-'38 coll., '39-'42 sem.; *fr.* Leroy, N. Y.; *d.* Iowa Falls, Ia., July 1, '80; A. B., Oberlin, '39. Sem., '42.

———Hoyt Perry; *enr.* '82-'84 prep.; *fr.* Reading, Mich.; *b.* Reading, Mich., Oct. 21, '62; *m.* Laura J. Shidler, Nov. 16, '91; Ph. B., Hillsdale Coll., '86. Publisher and editor, Chicago, Ill., 435 W. 60th pl.

———James S.; *enr.* '67-68, '69-'70 prep.; *fr.* Liverpool, O.; *b.* Liverpool, O., June 16, '50; *m.* Anna L. Langenbacher, July 23, '71. Miller, Lansing, Mich., 1241 Turner st.

———Mrs. Julia Farr (Mrs. Moses P.); *enr.* '05-'06 coll.; *fr.* Trebizond, Turkey; *b.* Williamstown, Vt., Nov. 1, '40; *m.* July 9, '71. Missionary, Oberlin, Ohio, care Tank Missionary Home.

———Julius Hall; *enr.* '98-'00 acad., '00-'03 coll.; *fr.* Trebizond, Turkey; *b.* Trebizond, Turkey, Oct. 10, '83; A. B., Yale, '04; A. M., '06. Statistician, Washington, D. C., 1448 Rhode Island ave.

* —Lucia R. (Mrs. John Davis); *enr.* '41-'42 lit.; *fr.* Norton, O.; *d.* Burns, Mich., June 1, '62.

Parmelee, Martha Emily (Mrs. William G. Rose); *enr.* '49-'50 prep., '50-'55 lit.; *fr.* Oberlin, O.; *b.* Norton, O., Mar. 5, '34; *m.* Mar. 28, '58; L. B., Oberlin, '55. *Addr.* Cleveland, Ohio, 4806 Euclid ave.

———Martha Gertrude (Mrs. Frank D. Peet); *enr.* '84-'85 cons.; *fr.* Iowa Falls, Ia.; Oak Grove, Wis., July 31, '60; *m.* Apr. 26, '93. *Addr.* Iowa Falls, Iowa.

Parmelee, Maude Alberta; enr. '02-'06 coll.; *fr.* Elyria, O.; *b.* Liverpool, O., Oct. 1, '80; A. B., Oberlin, '06. Teacher; Home: Elyria, Ohio, 916 Middle ave.

———Maurice Farr; *enr.* '98-'00 acad., '00-'03 coll.; *fr.* Trebizond, Turkey; *b.* Constantinople, Turkey, Oct. 20, '82. A. B., Yale, '04. Business, Boston, Mass., 86 Chandler st.

Parmelee, Ruth Azniv; enr. '03-'07 coll.; *fr.* Trebizond, Turkey; b. Trebizond, Turkey, Apr. 3, '85; A. B., Oberlin, '07. *Addr.*, Oberlin, Ohio, care Tank Missionary Home.

———Susie C. (Mrs. John F. Hobson); *enr.* '65-'66 prep.; *fr.* Liverpool, O.; *b.* Liverpool, O., Nov. 8, '46; *m.* '70. *Addr.* Lakewood, Ohio, 17618 Detroit st.

———Mrs. Viola Belle (Mrs. F. A.); *enr.* '03-'05 cons.; *fr.* Oberlin, O. *Addr.* Oberlin, Ohio, 99 S. Professor st.

———William E.; *enr.* '67-'68, '69-'70 prep.; *fr.* Liverpool, O. *Addr.* Eylria, Ohio, 916 Middle ave.

Parmely, Caroline M. (Mrs. Myron T. Herrick); *enr.* '74-'76 lit., cons.; *fr.* Dayton, O. *Addr.* Cleveland, Ohio, Overlook rd., Euclid Heights.

———J. G.; *enr.* '58-'59 prep.; *fr.* Thetford, Mich.—*x.*

* ——James Josiah; *enr.* '59-'59 prep.; *fr.* Flat Rock, Mich.; *d.* Owosso, Mich., Apr. 17, '00.

Parmenter, Augusta J.; *enr.* '66-'67 prep., '70-'71 lit.; *fr.* Elyria, O.—*x.*

———Caroline May (Mrs. Elmer D. Allen); *enr.* '80-'84 lit., '80-'81, '83-'84 cons.; *fr.* Vermontville, Mich.; *b.* Vermontville, Mich., Jan. 7, '64; *m.* Mar. 6, '84. *Addr.* Grand Forks, N. Dak., 142 Reeves ave.

———Ida Melissa (Mrs. Benjamin B. Stevens); *enr.* '74-'75 prep., '75-'78 lit., cons., '78-'79 lit.; *fr.* Vermontville, Mich.; *b.* Western, Ia., Aug. 13, '58; *m.* Jan. 28, '86. *Addr.* Barryton, Mich., R. F. D. 2.

* ——Mary E. (Mrs. William F. Parsons); *enr.* '67-'68 prep.; *fr.* Berlin Heights, O.; *d.* Cleveland, O., '98.

Parmenter, Mary Fletcher; enr. '56-'58 lit.; *fr.* Mt. Vernon, O.; *b.* Honesdale, Pa., Apr. 16, '37; Lit., Oberlin, '60. *Addr.* Elmira, N. Y., 313 Pennsylvania ave.

———Nancy Jane; *enr.* '49-'52 lit.; *fr.* Canaan, O.—*x.*

* *Parmenter, William; enr.* '49-'50 prep., '50-'54 coll., '54-'55 sem.; *fr.* Canaan, O.; *d.* Vermontville, Mich., July 4, '07; A. B., Oberlin, '54, A. M., '58; M. D., Univ. of Mich., '57.

* *Parmenter, William Watts; enr.* '56-'57 prep., '57-'61 coll.; *fr.* Mt. Vernon, O.; *d.* New Orleans, La., Nov. 3, '61; A. B., Oberlin, '61.

———Zebina; *enr.* '49-'50 prep.; *fr.* Canaan, O.—*x.*

Parmly, Augusta Georgia; *enr.* '82-'84 cons.; *fr.* Perry, O.—*x.*

Parnell, Ella Josephine (Mrs. Edward L. Maudlin); *enr.* '92-'93 acad.; *fr.* New Carlisle, Ind.; *b.* New Carlisle, Ind., Mar. 20, '68; *m.* Dec. 12, '98. *Addr.* New Carlisle, Ind.

Parrish, Ina Marie; *enr.* '07-'08 cons., coll.; *fr.* Kearney, Neb.; *b.* Kearney, Neb., June 4, '87. Student, Oberlin Conservatory; Home: Kearney, Neb., 214 E. 25 st.

Parrock, Harry Parks, Jr.; *enr.* '06-'07 acad.; *fr.* Youngstown, O.; *b.* Catasauqua, Pa., Mar. 19, '85. *Addr.* Youngstown, O., 846 Pennsylvania ave.

Parrott, Adele; *enr.* '92-'93 lit.; *fr.* Linn Grove, Ind.—*x.*

———Carrie W.; *enr.* '98-'99 su.; *fr.* Orange Park, Fla.—*x.*

———Joseph Jackson; *enr.* '61-'62 prep.; *fr.* Mendon, O.; *b.* Mendon, O., Mar. 22, '32; *m.* Harriet M. Waters, Mar. 21, '67; Priv., Co. K, 88th Reg. O. V. I., July, '63-July, '65. *Addr.* Battle Creek, Mich., 15 Howard st.

———Monntress; *enr.* '92-'95 art; *fr.* Washington, O.—*x.*

Parry, Anna (Mrs. Robert H. Cowley); *enr.* '91-'92 prep., '92-'95, '96-'97 coll.; *fr.* New York Mills, N. Y.; A. B., Oberlin, '97. *Addr.* Berea, Ky.

———Elizabeth (Mrs. Charles H. Kraatz); *enr.* '94-'95 acad.; *fr.* New York Mills, N. Y.; *b.* New York Mills, N. Y., July 5, '77; *m.* Oct. 19, '05; A. B., Cornell, '01; Ped. B., N. Y. State Normal Coll., '02. *Addr.* Akron, N. Y., P. O. Box 205.

———Emily Anne; *enr.* '74-'76, '77-'79 lit.; *fr.* Lucas, O. *Addr.* Fort Wayne, Ind., 337 Washington blvd.

———Margaret (Mrs. John B. Jones); *enr.* '98-'00 cons.; *fr.* New York Mills, N. Y.; *b.* New York Mills, N. Y., Oct. 30, '75; *m.* Oct. 24, '03. *Addr.* South Pasadena, Cal., 1405 Monterey rd.

* Parsch, Mrs. Clara Eluner; *enr.* '99-'00 cons.; *fr.* Elyria, O.; *d.* Elyria, O., Jan. 1, '00.

Parsons, Abdiel Campbell; *enr.* '56-'57 prep., '57-'61 coll., '65-'66 sem.; *fr.* Colebrook, N. H.; *b.* Colebrook, N. H., Nov. 18, '38; *m.* Luella C. Ellinwood, Aug. 5, '74; A. B., Oberlin, '63, A. M., '66; LL. B., Univ. of Mich., '68. Teacher, Duluth, Minn., 910 W. Fourth st.

———Adelia Maria (Mrs. Scott Porter); *enr.* '49-'50 prep.; *fr.* Dover, O.; *b.* Granville, Mass., Mar. 15, '27; *m.* Jan. 22, '50. *Addr.* Rocky River, Ohio.

* ——Agnes E. (Mrs. —— Blodgett); *enr.* '48-'51 lit.; *fr.* Oberlin, O.; *d.* Hartford, Conn.

* ——Alpheus M.; *enr.* '45-'46 prep.; *fr.* Goshen, Mass.; *d.* Liberty, Ill., Apr. 29, '51.

———Annette Louisa (Mrs. David Land); *enr.* '52-'56 prep.; *fr.* Pittsfield, O.; *b.* Pittsfield, Mass., Feb. 7, '34; *m.* Feb. 9, '64. *Addr.* Barnes, Kan., R. F. D., 3.

———Antoinette Corinne (Mrs. Benjamin R. Esten); *enr.* '79-'80 prep.; *fr.* Oberlin, O.; *b.* Lagrange, O., Feb. 6, '60; *m.* Sept. 17, '85. *Addr.* North Attleboro, Mass., Allen ave.

* ——Electra F. (Mrs. —— Holtslander); *enr.* '44-'47 lit.; *fr.* Ridgeville, O.; *d.* Washington, D. C.

———Elizabeth Cornelia; *enr.* '79-'80 prep., '80-'84 lit.; *fr.* Ismit, Turkey; *b.* Nicomedia, Turkey, Jan. 17, '64; Sch. of Museum Fine Arts, Boston, '89. Interior decorator, Cleveland, Ohio, 3226 W. 14th st.

———Elmina May (Mrs. Frank Chandler); *enr.* '94-'95 acad.; *fr.* Wakeman, O. *Addr.* Birmingham, Ohio.

* ——Erastus; *enr.* '34-'35 prep., '35-'38 coll.; *fr.* Rockport, N. Y.

———Ethel Grace; *enr.* '03-'04 cons., acad.; *fr.* Sandy Hook, Conn.—*x.*

———Fannie Reed (Mrs. Orton B. Yarian); *enr.* '91-'93, '94-'95 acad.; *fr.* Rootstown, O.; *b.* Rootstown, O., July 19, '74; *m.* Nov. 29, '06. *Addr.* Rootstown, Ohio.

———Frances Morgan; *enr.* '75-'76 lit.; *fr.* Chenango Bridge, N. Y.—*x.*

* ——Frank D.; *enr.* '73-'74 prep.; *fr.* Oberlin, O.; *d.* Huron, O., '78.

———Fred Howard; *enr.* '88-'90 prep.; *fr.* Reed City, Mich.—*x.*

———Fred William; *enr.* '82-'84 prep.; *fr.* Whitneys Point, N. Y. *Addr.* St. Louis, Mo., 4209 St. Louis ave.

* ——George E., *enr.* '54-'56 prep.; *fr.* Pittsfield, O.; *d.* Pittsfield, O.

———H. F., *enr.* '57-'58 prep.; *fr.* Rosedale, Wis.—*x.*

———Harry Ainly; *enr.* '92-'93 prep.; *fr.* St. John, Newfoundland.—*x.*

* ——Hattie A. (Mrs. Orson Humphrey); *enr.* '64-'65 prep.; *fr.* Lagrange, O.; *d.* Akron, O.

———Helen (Mrs. Edward Francisco); *enr.* '67-'68 prep.; *fr.* Pittsfield, O. *Addr.* Big Rapids, Mich.—*y.*

Parsons, Henry Williams; *enr.* '86-'87 prep., '87-'93 coll.; *fr.* Oberlin, O.; *b.* Berlin Heights, O., Oct. 1, '68; *m.* Dora L. Sohlinger, Oct. 2, '94; A. B., Oberlin, '93; Mem. Bd. of Ed., Sandusky, O., '08. Banker, Sandusky, Ohio, 232 Columbus ave.

* ——Hiram; *enr.* '60-'61 prep.; *fr.* St. Paul, Minn.; *d.* Duluth, Minn., Nov. 30, '07.

———Hiram; *enr.* '65-'67 prep.; *fr.* Oberlin, O.—*x.*

———I. S.; *enr.* '37-'38 prep.; *fr.* Bennington, O.—*x.*

———Jennie Lind (Mrs. L. W. Stone); *enr.* '77-'78 prep.; *fr.* Vermilion, O. *Addr.* Vermilion, Ohio.

———John Weeks; *enr.* '89-'92 prep., '92-'94 coll.; *fr.* Huntington, W. Va.; *b.* Huntington, W. Va., Aug. 5, '73; *m.* Katherine Yarwood, Sept. 23, '98; S. B., Univ. of Pa., '96; D. D. S., '98. Dentist, Huntington, W. Va., 904 Third ave.

* ——Juliette (Mrs. George A. Spees); *enr.* '62-'63 prep.; *fr.* Pittsfield, O.; *d.* Tabor, Ia.

* ——Julius; *enr.* '88-'92 sem.; *fr.* Sharon Center, N. Y.; *d.* Morris, Minn., July 3, '07.

Parsons, Justitai Azalia (Mrs. Alfred S. McCaskey); *enr.* '71-'73 prep., '73-'77 lit.; *fr.* Lagrange, O.; *b.* Lagrange, O.; *m.* June 26, '83; Lit., Oberlin, '77. *Addr.* Chicago, Ill., 6537 Normal ave.

———Lanning; *enr.* '89-'91 prep.; *fr.* Gann, O.; *b.* Black Creek, O., Apr. 24, '70; *m.* Elizabeth A. Bradfield, June 1, '97; U. S. Mil. Acad., '96; 2nd Lieut. 9th Cav., '96-'01; 1st Lieut., 4th Cav., '01-'03; Capt., 8th Cav., '03-'05; Capt., 9th Cav., '05—. Army Officer, Bataugas, P. I., Camp McGrath.

———Leona Maria; *enr.* '82-'84 lit.; *fr.* Oberlin, O.; *b.* Vermilion, O., Apr. 16, '63. *Addr.* Collinwood, Ohio, 4731 Manchester st.

* ——Lillie; *enr.* '62-'63 prep.; *fr.* Lagrange, O.; *d.* Wood Co., O.

* ——Lorenzo G.; *enr.* '66-'70 prep.; *fr.* Lagrange, O.; *d.* Denver, Colo., Mar. 27, '96.

———Mary Reed; *enr.* '95-'96 p. t.; *fr.* Cleveland, O.—*x.*

Parsons, Mary Uel (Mrs. James C. McCullough); *enr.* '03-'07 coll.; *fr.* Mansfield, O.; *b.* Mansfield, O., Aug. 10, '84; *m.* Sept. 9, '07; A. B., Oberlin, '07. *Addr.* Oberlin, Ohio, 205 Morgan st.

———Melissa Amanda (Mrs. Julian A. Baldwin); *enr.* '61-'62 prep.; *fr.* Lagrange, O.; *b.* Lagrange, O., Feb. 26, '34; *m.* Nov. 23, '62. *Addr.* Chicago, Ill., 2830 Calumet ave.

Parsons, Nellie Katherine (Mrs. Clarence J. Wright); *enr.* '98-'99 acad., '99-'03 coll.; *fr.* Oberlin, O.; *b.* Vermilion, O., May 26, '81; *m.* Sept. 6, '05; A. B., Oberlin, '03. *Addr.* Oberlin, Ohio, N. Main st.

———St. Clare; *enr.* '99-'01 acad.; *fr.* Flat Rock, Mich.; *b.* Flat Rock, Mich., May 4, '80; A. B., Olivet Coll., '07. Minister, Vermontville, Mich.

———Seneca Bridgeman; *enr.* '56-'58 prep.; *fr.* Troy, O.; *b.* Welshfield, O., Sept. 21, '34; *m.* Emily Parks, Aug. 20, '66; Road master, sch. director, Troy, '78-'79; Constable, Hiram, '86. Farmer, Hiram, Ohio.

———Sidney James; *enr.* '75-'77 prep.; *fr.* Fairport, N. Y. Lawyer, Los Angeles, Cal., 625 Belmont ave.

———Tirzah; *enr.* '50-'52 lit.; *fr.* Russia, O.—*x.*

———Villette Idell (Mrs. Hervey C. Schultz); *enr.* '79-'80 cons.; fr. Oberlin, O.; *b.* Lagrange, O., Dec. 6, '57; *m.* Sept. 1, '80. *Addr.* Des Moines, Iowa, 1156 23rd st.

———Viola; *enr.* '77-'80 prep.; *fr.* Oberlin, O. Nurse, Cleveland, Ohio, 3415 Carnegie ave.

———William F.; *enr.* '35-'36 prep.; *fr.* Lockport, N. Y. *Addr.* Kalamazoo, Mich.

———William F.; *enr.* '56-'57, '60-'61 prep.; *fr.* Horicon, Wis.; *b.* Colebrook, N. H., Dec. 13, '34; *m.* Mary P. Sibley, Aug. '67; Capt. Co. C, 29th Reg. Wis. V. I., Aug. '62-July, '65. Pres. Business Coll., Kalamazoo, Mich.

* *Parson , William Leonard;* *enr.* '35-'38 coll., '39-'41 sem.; *fr.* Lockport, N. Y.; *d.* Leroy, N. Y., Dec. 23, '77; A. B., Oberlin, '38, Sem., '41, A M., '50.

———Zevalah R.; *enr.* '71-'73 prep.; *fr.* Lagrange, O. *Addr.* Lagrange, Ohio.

Partch, Le Roy Clifton; enr. '05-'07 sem., '07-'08 p. g., sem.; *fr.* Pierpont, O.; b. Beaver, Pa., Nov. 21, '79; m. Pearle E. Cramer, June 21, '05; D. B., Oberlin, '07; L. B., New Lyme Inst., '01; A. B., Hillsdale, '05. Theological student, New Haven, Conn., 83 Mechanic st.; Home: Linesville, Pa.

———Mrs. Pearle Edna (Mrs. Le Roy C.); *enr.* '05-'06 cons.; *fr.* Oberlin, O.; *b.* Hudson, Mich., Apr. 19, '82; *m.* June 21, '05. *Addr.* New Haven, Conn., 83 Mechanic st.

Partee, Antoinette; *enr.* '88-'90 cons.; *fr.* Adelphi, O.—*x.*

Partridge, Annie Lucile (Mrs. Will F. Wellman); *enr.* '93-'95 acad.; *fr.* Jellico, Tenn.; *b.* Salisbury, Vt., Aug. 14, '74; *m.* Nov. 20, '01. *Addr.* Quinter, Kan., R. F. D., 1.

* ——Clara B. (Mrs. J. W. Linnell); *enr.* '70-'71 cons.; *fr.* Granville, O.; *d.* Cleveland, O., Nov. 11, '97.

Partridge, Clara Chapman (Mrs. Emory L. Dial); *enr.* '84-'88 lit., '88-'89 art; *fr.* South Bend, Ind.; *b.* Niles, Mich., Aug. 28, '67; *m.* Aug. 27, '96; Lit., Oberlin, '88. *Addr.* Cleveland, Ohio, 8911 Lorain ave.

Partridge, Clara Virginia (Mrs. Claude A. Burrett); *enr.* '98-'02 coll., '01-'02 cons.; *fr.* East Bloomfield, N. Y.; *b.* Norfolk, Va., Apr. 24, '79; *m.* July 13, '05; A. B., Oberlin, '02. *Addr.* Ann Arbor, Mich., 549 Packard st.

* ——Cora Ruby; *enr.* '89-'91, '92-'95 acad.; *fr.* Longwood, Fla.; *d.* North Bennington, Vt., Dec. 25, '97.

———Edward C.; *enr.* '62-'63, '64-'66 prep.; *fr.* Pecatonica, Ill.—*x.*

Partridge, Eloise Julia (Mrs. Benjamin A. Dean); *enr.* '86-'91 coll., '99-'00 sem.; *fr.* South Bend, Ind.; *b.* South Bend, Ind., June 1, '69; *m.* Nov. 21, '05; Ph. B., Oberlin, '90. *Addr.* East Hartland, Conn.

Partridge, Ernest Crocker; enr. '89-'91 prep., '91-'95 coll.; *fr.* Longwood, Fla.; *b.* Weybridge, Vt., Dec. 8, '70; *m.* Winona M. Graffam, July 14, '98; A. B., Oberlin, '95; D. B., Andover, '98. Missionary, Sivas, Turkey, open mail via. London and Constantinople.

* ——Flora Lucinda; *enr.* '76-'78 cons.; *fr.* Marysville, O.

Partridge, Frances Maria (Mrs. Louis E. Lord); *enr.* '95-'99 coll.; *fr.* South Bend, Ind.; *b.* South Bend, Ind., Nov. 13, '75; *m.* Sept. 18, '00; A. B., Oberlin, '99. Home: Oberlin, Ohio; *Addr.* '08-'09, Berlin, W. Germany, Munchenerstr 15 II.

Partridge, Joel Morgan; enr. '58-'60 prep., '60-'64 coll.; *fr.* Gustavus, O.; *m.* Aurelia H. Chapman, Oct. 29, '66; A. B., Oberlin, '64, A. M., '67; M. D., Hahnemann Med. Coll., Chicago, '68. Physician, South Bend, Ind., 113 E. Wayne st.

Partridge, Julia A. (Mrs. Henry V. Leach); *enr.* '63-'65, '66-'67 lit.; *fr.* Gustavus, O.; *b.* Gustavus, O., Dec. 19, '42; *m.* Dec. 13, '68. *Addr.* Joplin, Mo., 118 S. Galena ave.

———Katharine Pearl (Mrs. Clair C. Calahan); *enr.* '97-'98 acad, '98-'99 coll., '99-'00 cons.; *fr.* South Bend, Ind.; *b.* South Bend, Ind., Oct. 31, '77; *m.* Oct. 19, '04. *Addr.* South Bend, Ind., 607 Rush st.

———Lewis Chapin; *enr.* '92-'95 acad.; *fr.* Jellico, Tenn. *Addr.* Cleveland, Ohio, care Burrows Brothers.

Partridge, Lydia Armena (Mrs. Levin Wilson); *enr.* '63-'66 lit.; *fr.* Gustavus, O.; *b.* Gustavus, O., Jan. 12, '40; *m.* Jan. 30, '84. Lit., Oberlin, '66. *Addr.* Fairfield, Ill.

Partridge, Mary Charlotte; enr. '91-'92 prep., '92-'93, '94-'97 coll.; *fr.* South Bend, Ind.; *b.* South Bend, Ind., Mar. 17, '74, Ph. B. Oberlin, '97. Teacher, South Bend, Ind., 113 E. Wayne st.

* ——Mary Louise; *enr.* '89-'93 coll.; *fr.* Longwood, Fla.; *d.* Tai Ku, China, July 31, '00.

———Mary Morgan; *enr.* '93-'94 coll.; *fr.* Jewett City, Conn.; *b.* Jewett City, Conn. *Addr.* Hartford, Conn., 9 Columbia st.

———Sarah E. (Mrs. Leander Linsley); *enr.* '64-'65 prep.; *fr.* Gustavus, O. *Addr.* Fairfield, Ill.

Partridge, William Harvey; enr. '90-'94 coll., '03-'04 p. g.; *fr.* South Bend, Ind.; *b.* South Bend, Ind., Oct. 24, '72; A. B., Oberlin, '94, A. M., '04. Teacher, South Bend, Ind., 113 E. Wayne st.

Paschall, Alma; *enr.* '99-'00 su.; *fr.* Springfield, O.; *b.* Clark Co., O., Mar. 29, '78. Teacher, Springfield, Ohio, 1561 S. Fountain ave.

———Edna; *enr.* '99-'00 su.; *fr.* Springfield, O.; *b.* Clark Co., O., Mar. 28, '75. Teacher, Springfield, Ohio, 1561 S. Fountain ave.

Pasco, Theodore Guthrie; *ner.* '02-'03 coll., '04-'05, '07-'08 su.; *fr.* Berea, Ky.; *b.* West Williamsfield, O., Apr. 10, '76; *m.* Margaret L. Manley, Nov. 28, '00; A. B., Berea Coll., '97. Supt. Public schs., Montpelier, Ohio.

Pashek, Albert Lawrence; *enr.* '06-'08 coll.; *fr.* Berea, O.; *b.* Cleveland, O., Oct. 13, '86. Student, Oberlin College; Home: Berea, Ohio, 32 Seminary st.

di Pasquale, Carmelo Luci; *enr.* '07-'08 sem.; *fr.* Molochio, Italy; *b.* Molochio, Italy; Univ. of Rome; Univ. of Sapientza, '06. Minister, Cleveland, Ohio, 6218 Euclid ave.

* Passage, Emily Amanda; *enr.* '91-'92 prep., '92-'93 lit.; *fr.* Kalamazoo, Mich.; *d.* Chicago, Ill., Oct. 27, '03.

Patchall, Charles Thomas; *enr.* '91-'92 sem.; *fr.* Buffalo, N. Y.; *b.* Pittsburgh, Pa., Oct. 27, '61; *m.* Mary S. Clark, Mar. 24, '92. Minister, Bay City, Mich., 224 Madison ave.

Patchell, William Trimble; enr. '91-'93 sem.; *fr.* Buffalo, N. Y.; *b.* Pittsburgh, Pa., Nov. 30, '63; *m.* Elsie C. Field, May 21, '93; Sem., Oberlin, '93. Minister, San Jose, Cal., 218 S. 12th st.

Patchen, Cornelia Augusta (Mrs. Guilhelmus S. Honeywell); *enr.* '81-'82 lit., cons., '82-'85 lit., '86-'87 cons.; *fr.* Oberlin, O.; *b.* Fox Lake, Wis., July 29, '63; *m.* Oct. 3, '01. Bible Mission work, Ravenna, Ohio, 610 Second st.

———Edward Albert; *enr.* '88-'92, '00-'01 cons.; *fr.* Perryburg, O.; Geneva, O., Mar. 23, '73; *m.* Bertha Bergen, Nov. 3, '03. Music teacher, Mason City, Iowa, 414 E. State st.

Patchin, Charlotte Elizabeth (Mrs. Levi F. Bickford); *enr.* '68-'69 lit., '69-'70 cons.; *fr.* Owosso, Mich.; *b.* Raisin, Mich., Apr. 15, '48; *m.* Aug. 6, '79; Lit., Oberlin, '69, A. M., hon., '91. *Addr.* Los Angeles, Cal., 6032 Monte Vista st.

———David L.; *enr.* '66-'67 prep.; *fr.* Newbury, O.—*x.*

* *Patchin, John; enr.* '41-'46 coll.; *fr.* Newbury, O.; *d.* Coe Ridge, O., Dec. 11, '01; A. B., Oberlin, '46.

———John Wakely; *enr.* '79-'81 prep.; *fr.* Oberlin, O.; *b.* Lodi, O., Nov. 9, '58; *m.* Ruth M. Watkins, July 6, '88; LL. B., Univ. of Mich., '84; Mayor, Traverse City, Mich., '01-'02. Attorney-at-law, Traverse City, Mich., 422 Washington st.

———William Edward; *enr.* '78-'80 prep., '85-'86 cons.; *fr.* Oberlin, O. *Addr.* Pendleton, Ore.—*y.*

———William W.; *enr.* '53-'55 prep.; *fr.* Magnolia, Wis.—*x.*

Patin, Ralph Barkley; *enr.* '05-'06 acad.; *fr.* Sandusky, O.; *b.* Urichsville, O., Nov. 29, '88. Student, Berea, Ky.

Paterson, Joseph Dean; *enr.* '01-'02 acad., '02-'03, '04-'05 coll.; *fr.* North Amherst, O.—*x.*

Paterson, Robert Wight; enr. '98-'00 acad., '00-'04 coll.; *fr.* North Amherst, O.; *b.* Amherst, O., May 22, '79; A. B., Oberlin, '04. Supt. of Schools, Ashtabula, Ohio, 8 Spruce st.

Paton, Hannah; *enr.* '80-'81 prep.; *fr.* Cleveland, O.—*x.*

———Jane (Mrs. Henry P. Leighton); *enr.* '61-'62 prep.; *fr.* Amherstburg, Can.; *b.* Kilmarnock, Scotland, Aug. 8, '41; *m.* Aug. 8, '65. *Addr.* Armada, Mich.

———Jennie (Mrs. Joseph P. Cottrell); *enr.* '75-'76 prep., '76-'77 lit., *fr.* Almont, Mich.; *b.* Almont, Mich., June 21, '54; *m.* Jan. 25, '82. *Addr.* Ann Arbor, Mich., 743 Packard st.

———Margaret (Mrs. Richard Golden); *enr.* '53-'54 prep.; *fr.* Amherstburg, Canada; *b.* Kilmarnock, Scotland, Feb. 8, '36; *m.* Feb. 8, '59. *Addr.* Amherstburg, Ont., Can.

———Margaret (Mrs. John A. Paton); *enr.* '75-'77 prep., cons.; *fr.* Almont, Mich.; *b.* Almont, Mich., Mar. 19, '57; *m.* Mar. 26, '78. *Addr.* Lake Linden, Mich.

Paton, Robert; enr. '81-'85 prep., '85-'88 coll.; *fr.* Almont, Mich.; *b.* Almont, Mich., May 8, '60; *m.* Grace M. Rossiter, Jan. 24, '94; A. B., Oberlin, '88; D. B., Yale, '93. Minister, Carrington, N. Dak.

———Thomas Woodburn; *enr.* '88-'90 prep.; *fr.* Almont, Mich.; *b.* Almont, Mich., Feb. 22, '69; *m.* Mary M. Pickett, Aug. 1, '95; Mich. State Normal Sch., '93; M. D., Univ. of Mich., '02; Sch. Examiner, Dickinson Co., Mich., '95-'98. Physician and surgeon, Ypsilanti, Mich., 23 B Washington st.

*Patrick, Clarissa (Mrs. John McBride); *enr.* '35-'36 lit.; *fr.* Brecksville, O.; *d.* Wabash, Neb., Mar. 3, '95.

———Cornelia; *enr.* '60-'61 prep.; *fr.* Chicago, Ill.—*x.*

———Eliza A.; *enr.* '58-'59 prep., '59-'60 lit.; *fr.* Solon, O.—*x.*

———George Silva; *enr.* '91-'92 prep.; *fr.* Norwalk, O. *Addr.* Chicago, Ill., 6624 Normal ave.

———Joseph Bartil; *enr.* '75-'76 prep.; *fr.* North Solon, O.—*x.*

———Mary A.; *enr.* '58-'59 prep.; *fr.* Solon, O.—*x*.

———Mary Alma (Mrs. Arthur M. Harris); *enr.* '87-'89 lit., cons.; *fr.* Madison, O.; *b.* Painesville, O., July 6, '65; *m.* Apr. 25, '89. *Addr.* West New Brighton, N. Y., Jewett ave.

———Sarah (Mrs. Charles E. Yetman); *enr.* '82-'85, '89-'91 cons.; *fr.* Madison, O.: *b.* Madison, O., Dec. 11, '62; *m.* July 22, '86. *Addr.* North Adams, Mass., 376 Church st.

———Susan Jenette; *enr.* '03-'04 acad.; *fr.* Elyria, O.—*x*.

Pattee, Malisse; *enr.* '50-'51 lit.; *fr.* Vienne, Mich.—*x*.

* Patten, Elnora Nesbit; *enr.* '81-'84 cons.; *fr.* Oberlin, O.; *d.* Lorain, O., Aug. 23, '91.

* Patterson, Alexander; *enr.* '50-'51, '52-'53 prep.; *fr.* Mansfield, O.; *d.* Mansfield, O., '93.

———Alexander Lawson; *enr.* '79-'81 prep.; *fr.* Savannah, O.; *b.* Savannah, O., Nov. 22, '53. Secy. and Treas., Murray Hospt., Butte, Mont., 57 W. Quartz st.

* *Patterson, Andrew; enr.* '46-'48 prep., '48-'51 coll.; *fr.* Clear Creek, O.; *d.* '52; A. B., Oberlin, '51.

Patterson, Arthur Sayles; enr. '91-'95 coll.; *fr.* Defiance, O.; *b.* Elyria, O., Oct. 3, '73; *m.* Ida M. Langdon, Aug. 25, '03; Ph. B., Oberlin, '95; A. M., Harvard, '98; Ph. D., Univ. of Grenoble, France, '03. Professor, Syracuse Univ., Syracuse, N. Y., 415 University pl.

Patterson, Chanie Ann; enr. '62-'63 prep., '63-'67 lit.; *fr.* Oberlin, O.; *b.* Raleigh, N. C.; Lit., Oberlin, '67. Teacher, Washington, D. C., 1532 15th st.

———Charles; *enr.* '92-'93 acad.; *fr.* Brenham, Tex.—*x*.

———Charles DeForest; *enr.* '74-'77 sem.; *fr.* Laporte, O. *Addr.* West Salem, Ohio.

———Clyde Llewlylen; *enr.* '97-'98 cons.; *fr.* Eugene, Ore. *Addr.* Baltimore, Md., 517 N. Charles st.

Patterson, Edward Blanchard; enr. '75-'76 prep., '79-'80 coll.; *fr.* Laporte, O.; *b.* Elyria, O., Dec. 22, '58; *m.* Sara Kaufmann, Sept. 30, '93; A. B., Oberlin, '80, A. M., '83; M. D., Univ. of Mich., '86. Physician, Standpoint, Idaho.

———Elizabeth A.; *enr.* '54-'55 prep.; *fr.* St. Charles, Ill.—*x*.

———Elnore Charlotte; *enr.* '00-'01, '03-'05 cons.; *fr.* Kenton, O.—*x*.

* *Patterson, Emily; enr.* '69-'70 lit.; *fr.* Mt. Vernon, O.; *d.* Mt. Vernon, O., Feb. 25, '82; Lit., Oberlin, '70.

Patterson, Emma; enr. '67-'71 lit.; *fr.* Oberlin, O.; *b.* Brunswick, O.; Lit., Oberlin, '71. Teacher, Washington, D. C., 1532 15th st. N. W.

———Emma O.; *enr.* '74-'76 cons.; *fr.* Cleveland, O.—*x*.

———Etta (Mrs. Wilford Wine); *enr.* '95-'97 coll.; *fr.* Chicago, Ill.; *b.* Chicago, Ill., July 6, '76; *m.* Dec. 23, '98. *Addr.* Chicago, Ill., 298 Webster ave.

———Faye Elizabeth; *enr.* '03-'05, '06-'08 coll.; *fr.* Shiloh, O.; *b.* Savannah, O., Aug. 20, '78. Student, Oberlin College; Home: Shiloh, Ohio, R. F. D. 1.

———Florence Josephine (Mrs. James W. Smith); *enr.* '93-'94 cons.; *fr.* Carlyle, Ill.; *b.* Elyria, O., Mar. 8, '72; *m.* May 27, '96. *Addr.* Carlyle, Ill.

———Francis William; *enr.* '52-'55 prep.; *fr.* Carlisle, O. Physician, Catonsville, Md.

Patterson, Grove Hiram; enr. '99-'01 acad., '02-'05 coll.; *fr.* Carlyle, Ill.; *b.* Rochester, Minn., Nov. 5, '81; A. B., Oberlin, '05. Newspaper writer, Cleveland, Ohio, Plain Dealer.

———James A.; *enr.* '67-'68 prep.; *fr.* Savannah, O.; *b.* Butler Tp., O., Jan. 17, '47; *m.* Huldah J. Huffman, Feb. 24, '76; Priv., Co. B, 18th Reg. O. V. I., Mar-Oct., '65. Farmer, Shiloh, Ohio.

———James; *enr.* '47-'48 prep.; *fr.* Clear Creek, O.—*x*.

* ———Jessie; *enr.* '96-'97 acad.; *fr.* Chicago, Ill.; *d.* Chicago, Ill., Apr. 14, '97.

———John A. B.; *enr.* '70-'71 prep.; *fr.* Mercer, Pa.—*x*.

* *Pattison, John Eaton; enr.* '59-'62 prep., '64-'67 coll.; *fr.* Oberlin, O.; *d.* Washington, D. C., Aug. 31, '94; A. B., Oberlin '67.

———John L.; *enr.* '72-'73 prep.; *fr.* Savannah, O.; *b.* Savannah, O., July 20, '49; *m.* Rowena Huffman, Apr. 12, '76; Treas., Ringgold Co., Iowa, Jan., '96-Jan., '02. *Addr.* Neosho, Mo.

———Joseph D.; *enr.* '44-'47, '49-'50, '52-'53 prep.; *fr.* Toronto, Can.—*x*.

* ——Katherine F.; *enr.* '73-'74 cons.; *fr.* Oberlin, O.; *d.* Washington, D. C., May 21, '02.

———Martha Judson; *enr.* '97-'99 coll.; *fr.* Geneva, N. Y. Teacher, Brooklyn, N. Y., 74 Macon st.

———Mary A.; *enr.* '60-'61 prep.; *fr.* Amherstburg, Can.—*x.*

———Mary Corinne; *enr.* '81-'83 prep.; *fr.* Westerville, O.; *b.* Westerville, O., Mar. 14, '63. *Addr.* Galena, Ohio.

———Mary E.; *enr.* '54-'56 prep.; *fr.* Chicago, Ill.—*x.*

* *Patterson, Mary Jane; enr.* '57-'58 prep., '58-'62 coll.; *fr.* Oberlin, O.; *d.* Washington, D. C, Sept. 24, '94; A. B., Oberlin, '62.

Patterson, Mary Louisa (Mrs. Ralzy M. Manley); *enr.* '76-'80 lit.; *fr.* Flint, Mich.; *b.* Northfield, Vt., Sept. 21, '53; *m.* July 15, '84; Lit., Oberlin, '80, A. M., hon., '90. Teacher, Pasadena, Cal., 525 N. Lake ave.

———Mary S.; *enr.* '57-'58 prep.; *fr.* Oberlin, O.—*x.*

Patterson, Paul Browne; enr. '91-'96 cons.; *fr.* Greenwich, O.; *b.* Laporte, O., Mar. 11, '72; *m.* Mary V. Emery; Cons., Oberlin, '96, Mus. B., '06. Dir. Sch. of Music, New Castle, Pa., Pearson Bldg.

* ——Richard John; *enr.* '40-'41 prep.; *fr.* Laporte, O.; *d.* Batavia, Ill., Apr. 27, '92.

———Sarah; *enr.* '61-'62 prep.; *fr.* Ashland O.—*x.*

———Sarah Luella; *enr.* '94-'95 acad., '96-'98 coll; *fr.* Fayette City, Pa.; *b.* Fayette City, Pa., Oct. 7, '74; A. B., Univ. of Chicago, '04, A. M., '07. *Addr.* Perryopolis, Pa.

———Sophia Elizabeth (Mrs. William A. Braman); *enr.* '58-'59 prep.; *fr.* Laporte, O.; *b.* Eaton, O., Nov. 7, '43; *m.* Apr. 27, '65. *Addr.* Elyria, Ohio, 204 East ave.

———Susan A.; *enr.* '53-'55 prep.; *fr.* St. Charles, Ill.—*x.*

———Vada; *enr.* '03-'04 cons.; *fr.* Hartford City, Ind.—*x.*

———Viola; *enr.* '81-'82 prep.; *fr.* Oberlin, O.—*x.*

———W. D.; *enr.* '53-'54 prep.; *fr.* New York, N. Y.—*x.*

———William Augustus; *enr.* '66-'69 prep., '71-'72 coll.; *fr.* Savannah, O.; *b.* Richland Co., O., Oct. 24, '45; *m.* Mary M. Smith, Sept. 18, '78. Business, Mansfield, Ohio, Hancock Heights.

———Winifred; *enr.* '06-'07 acad., cons.; *fr.* Chicago, Ill. *Addr.* Chicago, Ill., 1521 Windsor ave.

———Zachariah D.; *enr.* '44-'45 prep.; *fr.* Toronto, Can.—*x.*

Pattison, John; *enr.* '49-'50 prep.; *fr.* Aurora, Ind.—*x.*

———Sarah A.; *enr.* '60-'61 prep.; *fr.* Ashland, O.—*x.*

Patton, Anne; enr. '92-'99 cons.; *fr.* Greenville, Mich.; *b.* Greenville, Mich., Oct. 11, '76; Cons., Oberlin, '99, Mus. B., '06. Music teacher, Mt. Vernon, Iowa.

Patton, Carl Safford; enr. '84-'88 coll., '88-'89 sem.; *fr.* Greenville, Mich.; *b.* Greenville, Mich., May 14, '66; *m.* Harriet V. Harrison, Dec. 29, '92; A. B., Oberlin, '88, D. D., '08; Andover Sem., '92. Minister, Ann Arbor, Mich., 427 E. University ave.

———Ella Belle; *enr.* '06-'07 cons.; *fr.* Petoskey, Mich.; *b.* Frankfort, Mich., Oct. 10, '83. Supervisor pub. sch. music, Petoskey, Mich., 430 Pearl st.

———Emma Betsey; *enr.* '82-'84 cons.; *fr.* Kent, O. *Addr.* Kent, Ohio.

* *Patton, James Lawrence; enr.* '53-'55 prep., '55-'59 coll., '59-'62 sem.; *fr.* Columbus, O.; *d.* Greenville, Mich., Apr. 19, '90; A. B., Oberlin, '59, A. M., '62, Sem., '62.

———John N.; *enr.* '55-'56 prep.; *fr.* Xenia, O.—*x.*

Patton, Julia; enr. '91-'95 coll.; *fr.* Oberlin, O.; *b.* Greenville, Mich., May 11, '73; A. B., Oberlin, '95; A. M., Columbia Univ., '08. Teacher, Poughkeepsie, N. Y., Vassar College.

* ——Lawrence Finney; *enr.* '88-'90 prep.; *fr.* Greenville, Mich.; *d.* Greenville, Mich., Mar. 6, '04.

* Patton, Thomas Rahl; *enr.* '84-'85 coll.; *fr.* Greenville, Mich.; *d.* St. Louis, Mo., Nov. 18, '94; A. B., Oberlin, '85.

Paty, Harriet; *enr.* '37-'38, '39-'41 prep.; *fr.* Cincinnati, O.—*x.*

Paul, Albert B.; *enr.* '50-'51 prep.; *fr.* Green, O.—*x.*

———Basil Highy; *enr.* '84-'86 prep., '85-'87 sem., '87-'90 coll.; *fr.* Hadjin, Turkey; *b.* Hadjin, Turkey, '65; *m.* (1) Marista H. Shahamirian, '98; (2) Madeleine Kertighian. Raisin packer and shipper, Fresno, Cal., P. O. Box 246.

———Bertha B. (Mrs. Francis M. Dowling); *enr.* '87-'89 lit., cons., art; *fr.* Hopedale, O.; *b.* Hopedale, O., Dec. 14, '66; *m.* July 18, '88. *Addr.* Pasadena, Cal., 210 N. Lake ave.

———Clara B. (Mrs. John W. Christy); *enr.* '82-'83, '86-'88 cons.; *fr.* Hopedale, O.; *b.* Hopedale, O., Apr. 2, '60; *m.* Dec. 11, '93. *Addr.* Salt Lake City, Utah, 24 Bransford st.

———Gertrude Aldulia (Mrs. Alva L. Paul); *enr.* '71-'73 prep., cons.; *fr.* Ottawa, O.; *b.* Gilboa, O., Sept. 18, '50; *m.* Oct. 27, '75. *Addr.* Ottawa, Ohio, E. Second st.

* ——Isaac; *enr.* '60-'61 prep.; *fr.* Williamsport, O.; *d.* Williamsport, O.

———Jennie Anderson (Mrs. Jacob A. Peasley); *enr.* '54-'55, '59-'63 lit.; *fr.* Defiance, O.; *b.* Grenock, Scotland, May 1, '39; *m.* Aug. 16, '62. *Addr.* Worthington, Ohio.

* ——John, Jr.; *enr.* '54-'56 prep.; *fr.* Defiance, O.; *d.* Ottawa, Ill., Feb. 14, '94.

———Joseph; *enr.* '86-'87 cons.; *fr.* Oberlin, O.—*x.*

———L. S.; *enr.* '49-'50 prep.; *fr.* Wheeling, W. Va.—*x.*

* *Paul, Lucy Cassell Donaldson* (Mrs. Frederick H. Steele); *enr.* '86-'91 cons.; *fr.* Hopedale, O.; *d.* New York, N. Y., Aug. 1, '94.; Cons., Oberlin, '91.

* ——Mrs. Martsia (Mrs. Basil H.); *enr.* '89-'91 cons.; *fr.* Constantinople, Turkey; *d.* Fresno, Cal., Dec. 18, '04.

Paull, Annie (Mrs. Frank C. Osborn); *enr.* '79-'81 cons.; *fr.* Calumet, Mich.; *b.* Plymouth, England, Dec. 28, '57; *m.* Oct. 27, '80. *Addr.* Cleveland, Ohio, 8117 Hough ave. N. E., The Warwick.

Pavey, George; *enr.* '59-'60 prep.; *fr.* Leesburg, O. *Addr.* Kokomo, Ind.—*y.*

———Samuel; *enr.* '59-'60 prep.; *fr.* Leesburg, O. *Addr.* Leesburg, Ohio, R. F. D. 3.

Paxon, Mary L.; *enr.* '60-'61 prep.; *fr.* Christiana, Pa.—*x.*

Pay, Fred Whitney; *enr.* '81-'84 prep.; *fr.* Oberlin, O.; *b.* Strongsville, O., July 22, '62; *m.* Clara A. Rogers, June 8, '95. Market, Oberlin, Ohio, 310 E. College st.

———Lillian Ainsley (Mrs. Fred C. Bissell); *enr.* '94-'95 cons.; *fr.* Oberlin, O.; *b.* Oberlin, O., Oct. 19, '75; *m.* Sept. 21, '99. *Addr.* Oberlin, Ohio, 192 W. Lorain st.

Payne, Althea Alice; *enr.* '93-'96 acad., '97-'00 coll.; *fr.* Oberlin, O.; *b.* Danville, O.; A. B., Ohio State Univ., '08. *Addr.* Columbus, Ohio, 126 E. Mayward ave.

———Anna A. (Mrs. Enos L. Marsh); *enr.* '61-'64 prep., '71-'72 cons.; *fr.* Ripley, O.; *b.* Ripley Tp., O., Feb. 10, '46; *m.* Dec. 28, '65. *Addr.* Elyria, Ohio, 419 Earle ct.

Payne, Edward Byron; enr. '71-'74 sem.; *fr.* Oberlin, O.; Sem., Oberlin, '74. Lecturer, Glen Ellen, Cal.

* ——Edward C.; *enr.* '42-'44 prep.; *fr.* Dewitt Valley, N. Y.; *d.* Danville, N. Y.

———Edwin D.; *enr.* '49-'50 prep.; *fr.* Brooklyn, N. Y.—*x.*

———Ella M. (Mrs. Loren Chapman); *enr.* '72-'74 lit.; *fr.* Oberlin, O. *Addr.* Oberlin, Ohio, 176 N. Main st.

———Harriet; *enr.* '53-'55 prep., '55-'56 lit.; *fr.* Boston, Mass.—*x.*

———Jeanne Farrell; *enr.* '99-'00, '01-'05 art; *fr.* Oberlin, O.; *b.* Danville, O. Art student, New York, N. Y., 241 W. 54 st.

———Jennie Eliza (Mrs. J. Herbert Moreland); *enr.* '81-'83 cons.; *fr.* Port Clinton, O.; *b.* Port Clinton, O.; *m.* Oct. 8, '94. *Addr.* Kansas City, Mo., 4360 Main st.

* *Payne, Joseph Hitchcock; enr.* '34-'35, '38-'39 sem.; *fr.* South Hartford, N. Y.; *d.* Milburn, Ill., July 10, '84; Sem., Oberlin, '38.

* *Payne, Levi Cyrus; enr.* '57-'59 prep., '59-'63 coll.; *fr.* Oriskany, N. Y.; *d.* Oriskany, N. Y., May 10, '74; A. B., Oberlin, '63.

———Lura Mary; *enr.* '07-'08 coll.; *fr.* Garrettsville, O.; *b.* Nelson, O., Nov. 9, '88. Student, Oberlin College; Home: Garrettsville, Ohio.

———Mary; *enr.* '02-'03, '04-'05 cons.; *fr.* Oberlin, O. *Addr.* Columbus, Ohio, The Helena, Long and 17th sts.

———Maud Beatrice; *enr.* '97-'98 acad.; *fr.* Oberlin, O. *Addr.* Oberlin, Ohio, E. Lorain st.

Payne, Perry W.; enr. '57-'61 coll.; *fr.* Pittsfield, O.; *b.* N. Y., Feb. 11, '33; *m.* Sarah J. Watterson, Aug. 27, '61; Mary M. Crennell; A. B., Oberlin, '61, A. M., '64. Lawyer, Cleveland, Ohio, 3318 Virginia ave.

Payne, Solomon John; enr. '78-'81 prep., '81-'85 coll., '87-'88 sem.; *fr.* Nelson, O.; *b.* Nelson, O., Sept. 15, '58; *m.* Ella I. McCall, June 1, '87; A. B., Oberlin, '85. Mail carrier, Garrettsville, Ohio.

———Wilbur Newton; *enr.* '90-'92, '93-'95 acad., '95-'96 coll.; *fr.* Streator, Ill.; *b.* Algona, Ia., Jan. 24, '69; *m.* Charlotte M. Beebe, July 2, '02. Minister, Sauk Rapids, Minn.

———William Wallace; *enr.* '61-'62 prep.; *fr.* Somerset, Mich.; *b.* Somerset, Mich., May 19, '37; *m.* Josephine Vincore, June 8, '70; A. B., Hillsdale, '63, A. M., '65; LL. B., Univ. of Chicago, '66; Ph. D., Hillsdale, '91. Professor, Carleton College, Dir. Goodsell Observatory, Northfield, Minn., 217 Winona st.

* *Payne, Zeno Corydon; enr.* '56-'60 prep., '60-'64 coll.; *fr.* Pittsfield, O.; *d.* Columbus, O., Nov. 10, '05; A. B., Oberlin, '64; LL. B., Ohio State and Union Law Coll., '74.

Peabody, A. S.; *enr.* '57-'58 prep.; *fr.* Oberlin, O. *Addr.* Oberlin, Ohio, N. Professor st.

———Dora Emeline (Mrs. George E. Phelps); *enr.* '86-'88, '89-'90 prep., cons.; *fr.* Oberlin, O. *Addr.* Cleveland, Ohio, 1438 W. Clifton blvd.

* ——Edith Rosabell (Mrs. Alfred B. Hudson); *enr.* '75-'76 prep.; *fr.* Henrietta, O.; *d.* Cleveland, O., Mar., '05.

———Ethel Marion Bernice (Mrs. Homer M. Worcester); *enr.* '97-'99 acad.; *fr.* Oberlin, O. *Addr.* Oberlin, Ohio, 284 E. College st.

———Frances; *enr.* '04-'05 su.; *fr.* Oberlin, O.—*x.*

———George Lee; *enr.* '68-'69 prep.; *fr.* Kinsman, O. *Addr.* Pittsburgh, Pa., 5541 Stanton ave.

Peabody, Harlan William; enr. '98-'99 acad., '99-'03 coll.; *fr.* Oberlin, O.; *b.* Camden, O., June 21, '80; A. B., Oberlin, '03. Government surveying; Home: Oberlin, Ohio, 32 N. Cedar ave.

———Harriet Dell; *enr.* '83-'84 prep., cons.; *fr.* Dover, Ill. City missionary, New York, N. Y., 347 W. 44th st.

———Helen M.; *enr.* '49-'50 prep.; *fr.* Cuba, N. Y.—*x.*

———Horace V.; *enr.* '66-'67 prep.; *fr.* Wakeman, O. *Addr.* Elyria, Ohio.

———Llyffe, Aurelia; *enr.* '04-'05 cons.; *fr.* North Amherst, O. *Addr.* North Amherst, Ohio, R. F. D., 1.

———Mary E. (Mrs. Melvin Arnet); *enr.* '66-'67 prep.; *fr.* Henrietta, O. *Addr.* Oberlin, Ohio, R. F. D.

* ——Mary J. (Mrs. Austin Smith); *enr.* '49-'50 prep.; *fr.* Grafton, O.; *d.* Topeka, Kan., '03.

* ——Moses S.; *enr.* '64-'67, '70-'71 prep.; *fr.* Henrietta, O.; *d.* Camden, O., July 11, '00.

Peacock, Merrill A.; enr. '90-'93 acad., '93-'97 coll.; *fr.* Phoenix, N. Y.; *b.* Phoenix, N. Y., June 19, '70; *m.* Nellie L. Preslar, Aug. 10, '97; A. B., Oberlin, '97. Missionary, Sholapur, India.

Peak, Charles Willard; *enr.* '79-'80 cons.; *fr.* Pike, O.—*x.*

———Ella (Mrs. James F. Toomey); *enr.* '73-'74 prep.; *fr.* Berlin Heights, O. *Addr.* Los. Angeles, Cal., 1328 Winfield st.

———Jane Elizabeth (Mrs. James A. Jackson); *enr.* '70-'71 prep.; *fr.* Berlin Heights, O. *Addr.* Kansas City, Mo., 2522 Chestnut st.

* ——Seth; *enr.* '73-'74 prep.; *fr.* Berlin Heights, O.; *d.* Norwalk, O., Jan. 24, '90.

Peake, Blanche Olive; *enr.* '00-'01 acad., '01-'03 cons.; *fr.* Sylvania, O.—*x.*

———George B.; *enr.* '99-'00 art; *fr.* Oberlin, O.—*x.*

Peal, Arthur Lansing; enr. '03-'07 coll., '06-'07 cons.; *fr.* Brooklyn, N. Y.; *b.* Astoria, L. I., Apr. 29, '85; A. B., Oberlin, '07. Clerk, Upper Montclair, N. J., 159 Summit ave.

———Maud Mandville; *enr.* '06-'08 acad., cons.; *fr.* Brooklyn, N. Y.; *b.* Astoria, L. I., April 30, '87. Student, Oberlin Academy; Home: Upper Montclair, N. J., 159 Summit ave.

Pearl, Diantha M. (Mrs. David M. Tuttle); '53-'56 prep.; *fr.* Berlin, O.; *b.* Berlin Heights, O.; *m.* '58. *Addr.* Berlin Heights, Ohio.

Pearl, Edwin Sherwood; enr. '89-'90 prep., '90-'94 coll.; *fr.* Berlin Heights, O.; A. B., Oberlin, '94. *Addr.* St. Louis, Mo., 3022 N. Newstead ave.

———Elsie E. (Mrs. Morton Squires); *enr.* '62-'64 prep.; *fr.* Berlin Heights, O.

Pearl, Florence (Mrs. Herbert H. Goodenough); *enr.* '04-'08 coll., '07-'08 cons.; *fr.* Norwalk, O.; *b.* Norwalk, O.; Apr. 13, '84; *m.* Aug. 19, '08; A. B., Oberlin, '08. *Addr.* Springfield, S. Dak., Box. 249.

Pearl, Gertrude Hildebrandt (Mrs. Aubrey W. Goodenough); *enr.* '99-'00, '02-'06 acad., coll., '06-'07 su.; *fr.* Norwalk, O.; *b.* Norwalk, O., Dec. 29, '78; *m.* Aug. 27, '06. *Addr.* Indianola, Iowa.

Pearl, Mabel Adaline; enr. '03-'07 coll., '04-'05, '06-'07 cons.; *fr.* Norwalk, O.; *b.* Norwalk, O., Dec. 18, '81; A. B., Oberlin, '07. Teacher, Drayton, N. Dak.

* ——Mary M. (Mrs. Homer O. Stafford); *enr.* '61-'63 prep.; *fr.* Berlin Heights, O.; *d.* Berlin Heights, O., Mar. 9, '72.

———William Hyde; *enr.* '93-'96 acad.; *fr.* Berlin Heights, O. *Addr.* Indianapolis, Ind., 411 E. 16th st.

Pears, Mrs. Estelle S. (Mrs. George S.); *enr.* '91-'92 sem.; *fr.* Oberlin, O.

———George Singleton; *enr.* '91-'92 prep.; *fr.* Oberlin, O.—*x.*

———George Squire; *enr.* '90-'91 prep.; *fr.* Windham, O.—*x.*

Pearsall, Volney N.; *enr.* '41-'42 prep.; *fr.* Troy, Mich.—*x.*

* Pearse, Catharine M.; *enr.* '43-'44 lit.; *fr.* Sudbury, Vt.; *d.* Clarksfield, O., Nov. 21, '44.

———Frank E.; *enr.* '71-'72 prep., '72-'73 coll.; *fr.* Marquette, Mich.—*x.*

* ——Henry Newton; *enr.* '49-'52 prep.; *fr.* Oberlin, O.; *d.* Emporia, Kan., Jan. 9, '84.

* ——Herman E.; *enr.* '49-'51, '54-'55 prep.; *fr.* Oberlin, O.; *d.* Chicago, Ill., July 8, '03.

* ——Marcus C.; *enr.* '52-'54 prep.; *fr.* Oberlin, O.; *d.* Tabor, Ia., Dec. 1, '86.

* *Pearse, Sarah Candace* (Mrs. Leonard F. Parker); *enr.* '46-'51 lit.; *fr.* Oberlin, O.; *d.* Grinnell, Ia., June 5, '00; Lit., Oberlin, '51, A. M., hon., '96.

* ——Sherman R.; *enr.* '50-'51 prep.; *fr.* Russia, O.; *d.* Osceola, Neb., Mar., '83.

* *Pearse, William Ellery; enr.* '49-'52 prep., '52-'53, '54-'55 coll.; *fr.* Oberlin, O.; *d.* Green Point, N. Y., Feb. 26, '80; A. B., Oberlin, '56, A. M., '59.

Pearson, A. E.; *enr.* '74-'75 prep.; *fr.* London, Pa.—*x.*

———Anna (Mrs. Robert Kelly); *enr.* '52-'54 lit.; *fr.* West Milton, O.; *b.* Miami Co., O., '32; *m.* Mar. 19, '63. *Addr.* Richmond, Ind., 50 S. 16th st.

———Arza Columbus; *enr.* '83-'84 prep.; *fr.* Mallet Creek, O. *Addr.* Lorain, Ohio, 428 Fourth ave.

———D. W.; *enr.* '54-'55 prep.; *fr.* Pleasant Hill, O. *Addr.* Emporia, Kan.—*y.*

———Edward Hale; *enr.* '04-'07 acad.; *fr.* Oberlin, O.; *b.* Northfield, Minn., Oct. 19, '89. Student, Oberlin, Ohio, 124 Woodland ave.

———Elizabeth Lile; *enr.* '07-'08 art; *fr.* Oberlin, O.; *b.* Northfield, Minn., July 7, '94. Student, Oberlin, Ohio, 124 Woodland ave.

———James Edward; *enr.* '73-'76 prep.; *fr.* Mallet Creek, O.; *b.* Mallet Creek, O., Oct. 31, '50; *m.* Ella E. Hickox, Nov. 16, '76. Teacher, Farmer, Mallet Creek, Ohio.

———Jesse K.; *enr.* '75-'76 prep.; *fr.* Goodrich, Mich.—*x.*

———Joshua; *enr.* '53-'54 prep.; *fr.* Pleasant Hill, O.; *b.* West Milton, O., Nov. 7, '34; *m.* Susan E. Kessler, Feb. 21, '58. Merchant, Laura, Ohio.

———Lillian Belle; *enr.* '97-'98 acad.; *fr.* Lexington, Ky.—*x.*

———Mary Edith (Mrs. Nelson P. Pour); *enr.* '90-'91, '94-'95 cons.; *fr.* Mallet Creek, O.; *b.* Mallet Creek, O., Dec. 28, '68; *m.* June 15, '05. *Addr.* Cleveland, Ohio, 1643 E. 70th st., N. E.

———Ruth Lee; *enr.* '04-'08 acad., coll.; *fr.* Oberlin, O.; *b.* Northfield, Minn., Aug. 29, '86. Student, Oberlin College; Home: Oberlin, Ohio, 124 Woodland ave.

Peart, George; *enr.* '41-'43 prep.; *fr.* Marlborough, O.—*x.*

Pease, Amanda (Mrs. Richard J. Williams); *enr.* '34-'35 su., '35-'47 lit.; *fr.* Oberlin, O.; *b.* Brownhelm, O., Nov. 3, '22; *m.* Aug. 7, '57; Lit., Oberlin, '47. *Addr.* Cumberland, Wis.

———Arthur Luzerne; *enr.* '90-'91 cons.; *fr.* Lindenville, O. *Addr.* Los Angeles, Cal., 898 E. 54 st.

* ——Charlotte; *enr.* '35-'36 prep.; *fr.* Oswego, N. Y.; *d.* Oswego, N. Y., Oct. 7, '46.

———Clara Marion; *enr.* '94-'96 cons.; *fr.* Hudson, Mich.; *b.* Michigan. Music teacher, Hudson, Mich.

———Clarence Henry; *enr.* '90-'91 sem.; *fr.* East Haven, Conn.; *b.* Hartford, Conn., Nov. 11, '54; *m.* Emily L. Lamphier, Sept. 23, '90. Minister, Wareham, Mass., Main st.

———E. C.; *enr.* '60-'61 prep.; *fr.* Poplar, O.—*x.*

* *Pease, Electa Salina* (Mrs. Horace R. Grannis); *enr.* '40-'41 lit., '39-'40, '41-'44 prep., '44-'46 coll.; *fr.* Oberlin, O.; *d.* Oberlin, O., May 2, '80; Lit., Oberlin, '46.

* ——Eliza (Mrs. James Derry); *enr.* '42-'45 lit.; *fr.* Oberlin, O.; *d.* Rice Lake, Wis., Oct. 10, '06.

———Emily Calista (Mrs. Uriel C. Van Tyne); *enr.* '46-'47, '48-'51, '52-'53 lit.; *fr.* Oberlin, O.; *b.* Brownhelm, O., July 12, '31; *m.* Jan. 20, '54. *Addr.* Brodhead, Wis.

———Mrs. Emily L. Lamphier (Mrs. Clarence H.); *enr.* '90-'91 cons.; *fr.* Canton Center, Conn.; *b.* Goshen, Conn., Feb. 5, '63; *m.* Sept. 23, '90. *Addr.* Wareham, Mass.

* ——Flavius; *enr.* '33-'34 su., '42-'43 prep.; *fr.* Oberlin, O.; *d.* Calispell, Wash., May 18, '07.

———Franklin Edmond; *enr.* '58-'59 prep.; *fr.* Oberlin, O.; *b.* Madison, O., May 8, '41; *m.* Jenette C. Whitaker, July 26, '65; Sergt. Co. A, 5th Reg. Wis. V. I., Aug., '63-Feb., '65; city treas., Menominee, Wis., '92-'96. Farmer, Cable, Wis., Lake Side Farm, Box 41.

———Fred Harold; *enr.* '96-'98 coll.; *fr.* Des Moines, Ia.; *b.* Perry, Ia., Oct. 18, '79; *m.* Mabel Galbraith, Apr. 16, '03. Business, Des Moines, Iowa, Pease Hay, Corn Co.

———Frederic Henry; *enr.* '51-'59 prep.; *fr.* Oberlin, O.; *b.* Farmington, O., Aug. 24, '39; *m.* (1) Josephine A. Dolsen, Nov. 7, '59, (2) Abbey J. Hunter. Dir. of music, State Normal Sch., Ypsilanti, Mich.

* ——Harlow H.; *enr.* '42-'43, '47-'48 prep., '48-'51 coll.; *fr.* Oberlin, O.; *d.* Watertown, Wis., June 22, '07.

* ——Hiram A.; *enr.* '40-'41 prep.; *fr.* Oberlin, O.; *d.* Oberlin, O., Sept. 10, '89.

———Ira Allen; *enr.* '76-'77 prep.; *fr.* Lagrange, O.; *b.* Vermont, May 7, '56; *m.* Anna Van Hoesen, Mar. 30, '86. Farmer, Wellington, Ohio, R. F. D. 2.

———Kate Burton (Mrs. John B. Viets); *enr.* '82-'83 cons.; *fr.* Norwalk, O.; *b.* Norwalk, O., Oct. 24, '59; *m.* Aug. 1, '93. *Addr.* Chicago, Ill., 5209 Washington ave.

* ——Laura; *enr.* '35-'36 prep., '37-'38, '39-'40 lit.; *fr.* Oswego, N. Y.; *d.* Oswego, N. Y., Feb. 11, '41.

———Leslie Allen; *enr.* '85-'87 prep.; *fr.* Norwood, N. Y. *Addr.* Dunkirk, N. Y.

* ——Louisa L. (Mrs. John L. Johnson); *enr.* '39-'42 lit.; *fr.* Oberlin, O.; *d.* Oberlin, O., May 20, '53.

———Lovancia (Mrs. Henry M. Lyman); *enr.* '39-'40 prep., '40-'41 lit.; *fr.* Centerville, O.; *b.* Madison, O., Dec. 23, '21; *m.* Sept. 18, '50. *Addr.* Downers Grove, Ill.

* ——Lucy Ellen (Mrs. C. W. Sterns); *enr.* '52-'54, '56-'58 prep., '59-'61 lit.; *fr.* Oberlin, O.; *d.* Oberlin, O., July 7, '96.

* ——Margaret (Mrs. David S. Hull); *enr.* '45-'46 prep., '48-'51 lit.; *fr.* Oberlin, O.; *d.* Menominee, Wis., Mar., '75.

* ——Martin L.; *enr.* '40-'43, '46-'47 prep.; *fr.* Oberlin, O.; *d.* Kansas, Oct. 2, '57.

———Melissa M.; *enr.* '60-'61 prep.; *fr.* Sycamore, Ill.—*x.*

———Myron E.; *enr.* '69-'70 prep.; *fr.* Nevada, O.—*x.*

———Nancy (Mrs. S. H. Plumb); *enr.* '39-'40 prep., '40-'48 lit.; *fr.* Oswego, N. Y.

* ——Nelson Eldredge; *enr.* '90-'91 prep.; *fr.* Hinsdale, Mass.; *d.* Springfield, Mass., July 30, '92.

* ——Semantha E. (Mrs. Henry Z. Shipherd); *enr.* '45-'46 prep., '46-'48 lit.; *fr.* Oberlin, O.; *d.* Cumberland, Wis., '93.

———Sybil (Mrs. R. W. Millard); *enr.* '63-'65 prep.; *fr.* Brockport, N. Y. *Addr.* Brockport, N. Y.

* *Pease, Theodore Weld;* *enr.* '52-'57 prep., '57-'61 coll.; *fr.* Oberlin, O.; *d.* Oberlin, O., Jan. 25, '63; A. B., Oberlin, '61.

———Victor C.; *enr.* '60-'62 prep.; *fr.* Poplar, O.—*x.*

* ——Walter C.; *enr.* '51-'54, '57-'58 prep.; *fr.* Oberlin, O.; *d.* Cumberland, Wis., '00.

* ——William; *enr.* '45-'47 prep.; *fr.* Oswego, N. Y.; *d.* Oswego, N. Y., Mar. 30, '65.

Pease, William Columbus; *enr.* '90-'92 sem.; *fr.* Breckenridge, Mo.; *b.* Rosendale, Wis., Oct. 24, '62; *m.* Della L. Bellows, Sept. 23, '96; Sem., Oberlin, '92. Business, Luther, Wyo.

———William Sidney; *enr.* '95-'96 acad., '96-'98 coll.; *fr.* Des Moines, Ia. *Addr.* Fort Dodge, Iowa, Iowa Elevator Co.

Peaselee, Jabez; *enr.* '45-'46 prep., '46-'47 coll.; *fr.* Murrey, N. Y.—*x.*

* *Peasley, Amy A.* (Mrs. Thomas H. Delamater); *enr.* '52-'56 lit.; *fr.* Mt. Gilead, O.; *d.* Meadville, Pa., Apr. 13, '96; Lit., Oberlin, '56.

Peasley, Eliza S. (Mrs. William S. Stiteler); *enr.* '63-'67 lit.; *fr.* Mt. Gilead, O.; *b.* Mt. Gilead, O., May 22, '45; *m.* (1) Charles F. Brown, Mar. 9, '72; (2) William S. Stiteler, June 21, '88; Lit., Oberlin, '67; Supt. pub. instr. Bourbon Co., Kan., '91-'93. *Addr.* Fort Scott, Kan., 923 Scott ave.

———George M.; *enr.* '61-'62 prep.; *fr.* Brownhelm, O.; *b.* Brownhelm, O., '41; *m.* Artemesia B. Burge, May, '65; Priv. Co. F. 103rd Reg. 23rd Army Corps, Aug. '61-June, '64. Farmer, Wellington, Ohio.

———Jacob Ashton; *enr.* '54-'55, '59-'62 prep.; *fr.* Mt. Gilead, O.; *b.* Mt. Gilead, O., Apr. 22, '36; *m.* Jennie A. Paul, Aug. 16, '62; S. B., Ohio Wesleyan, '62; Priv. Co. C, 7th Reg. O. V. I., Apr.-Aug., '61; J. P., Sharon Tp., O., '04—; Supt. schools, New London, O., Crestline, O., St. Mary's O., Columbus, O., '63-'78. J. P., Worthington, Ohio.

* ——Jane A.; *enr.* '52-'54 lit.; *fr.* Mt. Gilead, O.; *d.* Oberlin, O., Oct., '53.

———Joseph J.; *enr.* '59-'61 prep.; *fr.* Mt. Gilead, O.; *b.* Mt. Gilead, O., Apr. 13, '38; *m.* (1) Kate Vining, Aug. 13, '61; (2) Mary E. West, July 19, '66; Priv. Co. C, 7th Reg. O. V. I., Apr.-Sept., '61; Co. Surveyor, 4 yrs.; Supt., pub. Inst., Bourbon Co., Kan., 4 yrs. Real estate, Ft. Scott, Kan., 112 E. First st.

———Mary Jennette (Mrs. John G. Fitch); *enr.* '60-'62 prep.; *fr.* Brownhelm, O.; *b.* Brownhelm, O., Aug. 30, '43; *m.* Sept. 14, '65. *Addr.* Santa Clara, Cal., Los Gatos, Box 22.

Peate, John; *enr.* '42-'43, '44-'45 prep.; *fr.* Buffalo, N. Y.—*x.*

Peavey, Josephine Lyford; *enr.* '91-'92 art; *fr.* Oberlin, O.; *b.* Racine, Wis., Aug. 10, '63; M. D., Denver Univ., '96. Physician, Colorado Springs, Colo., 724 N. Tejon st.

Pech, Clara (Mrs. William D. Newton); *enr.* '86-'90 cons.; *fr.* Macomb, Ill.; *b.* Atwater, O., Apr. 6, '66; *m.* June 7, '98. *Addr.* Palisade, Colo.

———Flora Jane (Mrs. Jackson J. Nethercot); *enr.* '89-'91 prep., cons., art; *fr.* Macomb, Ill.; *b.* Sept. 17, '69; *m.* Dec. 10, '03. Teacher, Palisades, Colo.

———Josephine Rose; *enr.* '89-'91 prep., cons.; *fr.* Macomb, Ill.; *b.* Atwater, O., Sept. 17, '69. Teacher, Palisades, Colo.

* Peck, Albert E.; *enr.* '59-'61 prep.; *fr.* Clarksfield, O.; *d.* Resaca, Ga., May 15, '64.

———Alice E.; *enr.* '69-'70 lit.; *fr.* Alexander, N. Y.—*x.*

———Allie Elfreda; *enr.* '79-'80 prep.; *fr.* Wakeman, O. *Addr.* Wakeman, Ohio.

———Anson Burwell; *enr.* '01-'02 acad., '02-'03 coll.; *fr.* Oberlin, O.; *b.* Warren, O., Jan., '83. Wheat grower, Lamoine, Wash.

* ——Argatus N.; *enr.* '47-'49 prep.; *fr.* Clarksfield, O.; *d.* Columbus, O.

———Austin Hurlbut; *enr.* '92-'93 acad.; *fr.* Warren, O. *Addr.* Covina, Cal.

———Carrie Leah; *enr.* '06-'07 coll.; *fr.* Lexington, Ill.; *b.* Lexington, Ill., Jan. 6, '89. Student, Lexington, Ill.

———Catherine Roberts; *enr.* '67-'68 prep.; *fr.* Sandusky, O. *Addr.* Sandusky, Ohio, 316 Decatur st.

* ——Charles; *enr.* '45-'47, '48-'49 prep.; *fr.* Camden, O.; *d.* California.

———Charles C.; *enr.* '52-'54, '56-'57 prep.; *fr.* Springfield, Mass.—*x.*

———Charles Julius; *enr.* '00-'03 acad.; *fr.* Brownhelm, O.; *b.* Amherst, O.; B. S. and M. E., Purdue, '06. Mechanical engineer, Amherst, Ohio.

———Charles R.; *enr.* '73-'74 prep.; *fr.* Wakeman, O.; *b.* Wakeman, O., May 31, '51; (1) Lucy Bliss, Mar. 22, '74; (2) Ella Beahm, '93; Mem. Sch. Bd., '87-. Farmer, Iola, Kan., R. F. D. 1.

———Chauncey; *enr.* '65-'66 prep.; *fr.* Brownhelm, O.; *b.* Brownhelm, O., July 26, '48; *m.* Sarah E. Deyo, Nov. 20, '72. Stone contractor, Toledo, Ohio, 3050 Monroe st.

* ——Chauncey T.; *enr.* '59-'60 prep.; *fr.* Clarksfield, O.; *d.* May, '64.

———Clinton N.; *enr.* '69-'70 prep.; *fr.* Sunbury, O.—*x.*

———David J.; *enr.* '41-'44 prep.; *fr.* Pittsburg, Pa.—*x.*

———Edward Cornelius; *enr.* '04-'06 acad.; *fr.* Wakeman, O. *Addr.* Wakeman, Ohio.

Peck, Edward Watrous; enr. '70-'71, '72-'73 prep., '74-'77 coll., '79-'81 coll., cons., '86-'87 sem., '81-'82, '87-'88 cons.; *fr.* Oberlin, O.; *b.* West Bloomfield, N. Y., July 10, '56; *m.* Orrie Harrington, June, '88; A. B., Oberlin, '81; Chaplain Iowa N. G., 3rd Reg., rank Captain. State secy., Y. M. C. A., Minneapolis, Minn., Y. M. C. A. Bldg.

———Edwin H.; *enr.* '57-'58 prep.; *fr.* Ripley, O. Physician, Cleveland, Ohio, 1862 E. 101st st.

———Eliza Jane (Mrs. George W. Plough); *enr.* '69-'71 cons.; *fr.* Ruggles, O.; *b.* Ruggles, O., Oct. 12, '52; *m.* Oct. 22, '73. *Addr.* Port Huron, Mich.

———Elizabeth (Mrs. —— Sumption); *enr.* '55-'57 prep.; *fr.* Brecksville, O. *Addr.* Wichita, Kan.

Peck, Emelyn Foster; enr. '98-'99 acad., '99-'03 coll.; *fr.* Oberlin, O.; *b.* Warren, O., Mar. 13, '78; A. B., Oberlin, '03. Officer for State Charity Aid Asso., Schenectady, N. Y., 4 Eagle st.

Peck, Emily Elizabeth (Mrs. William B. Chamberlain); *enr.* '65-'69 lit., '73-'74 cons.; *fr.* Oberlin, O.; *b.* West Bloomfield, N. Y., Jan. 19, '48; *m.* Aug. 6, '75; Lit., Oberlin, '69. *Addr.* Oberlin, Ohio, 221 N. Professor st.

———Ernest Seth; *enr.* '73-'74 prep.; *fr.* Brecksville, O.; *b.* Brecksville, O., Oct. 21, '54; *m.* Emma S. Volmar, Oct. 1, '76; Mayor, Newburg, O., '03-'04, Newburg Heights, '05-'06. Manager reduction plant, Willow, Ohio.

———Ethel Marian (Mrs. Charles A. Morris); *enr.* '98-'99 cons.; *fr.* Cleveland, O.; *b.* Cleveland, O., Mar. 14, '81; *m.* Dec. 24, '07; Ph. B., Woman's College of Western Reserve, '03; Cleveland Normal Sch., '04. *Addr.* Cleveland, Ohio, 785 E. 105th st.

———Everard Turner; *enr.* '67-'68, '69-'71 prep.; *fr.* Oberlin, O. *Addr.* Lockport, Ill.

———Florence Elizabeth; *enr.* '05-'06, '06-'07 su.; *fr.* Meadville, Pa.; *b.* Meadville, Pa., Apr. 11, '81; A. B., Allegheny Coll., '03. Teacher, Meadville, Pa., 686 Baldwin st.

———Francis Jesse, Jr.; *enr.* '85-'86 sem.; *fr.* Petersville, Md.—*x.*

Peck, Frank C.; enr. '88-'89 prep., '89-'93 coll., '94-'95 sem.; *fr.* Altay, N. Y.; *b.* Altay, N. Y., Nov. 9, '60; *m.* Elnora A. Williams, June 21, '93; A. B., Oberlin, '93. Minister, Sherman, N. Y.

———George H. Jr.; *enr.* '57-'58, '62-'63 prep.; *fr.* Ripley, O.; *b.* Conn., Sept., '39; *m.* Jane M. Wells, Apr., '73; M. D., Detroit Homeopathic Coll., '74. Physician, New Philadelphia, Ohio, 147 N. Broadway.

Peck, Harvey Whitefield; enr. '00-'01 acad., '01-'05 coll.; *fr.* Oberlin, O.; *b.* Warren, O., Oct. 30, '79; *m.* Glenna L. Hughes, July 30, '07; A. B., Oberlin, '05; A. M., Yale, '07. *Addr.* Cambridge, Mass., 15 Mellen st.

Peck, Hattie Alice; enr. '88-'91 coll., cons.; *fr.* Duluth, Minn.; *b.* Michigan City, Ind., '69; Ph. B., Oberlin, '91, A. M., '97. Music teacher, Brooklyn, N. Y., 464 E. 19th st.

* ——Hector; *enr.* '46-'48, '52-'53 prep.; *fr.* Camden, O.; *d.* Iowa.

* *Peck, Henry Edward; enr.* '43-'45 sem.; *fr.* Rochester, N. Y.; *d.* Port Au Prince, Haiti, June 9, '67; Sem., Oberlin, '45, A. M., hon., '45; A. B., Bowdoin, '41.

———Henry J.; *enr.* '53-'55, '56-'57 prep.; *fr.* Geneva, N. Y.; *b.* Phelps, N. Y., July 20, '34; *m.* Mary D. Gray, Oct. 18, '59; Priv. Co. I, 148 Reg., N. Y. V. I., Aug. '64-June, '65. Farmer, surveyor, Geneva, N. Y., R. F. D. 2.

———J. C.; *enr.* '56-'57 prep.; *fr.* London, O.—*x.*

———Jason L.; *enr.* '62-'63 prep.; *fr.* Rollersville, O.—*x.*

———Jennie M.; *enr.* '73-'74 cons.; *fr.* Oberlin, O.—*x.*

Peck, John Fisher; enr. '69-'71 prep., '71-'75 coll., '75-'76 cons., '80-'83 sem., cons.; *fr.* Oberlin, O.; *b.* West Bloomfield, N. Y., Nov. 29, '53; *m.* Emily Ewing, June 27, '79; A. B., Oberlin, '75, A. M., '80. Principal, Oberlin Academy, Oberlin, Ohio, 163 Elm st.

———John R.; *enr.* '71-'72 prep.; *fr.* Florence, O. Real estate, Toledo, Ohio, 1537 Nicholas bldg.

* ——John Sears; *enr.* '40-'42 prep.; *fr.* West Bloomfield, N. Y.; *d.* Oberlin, O., Oct. 2, '02.

———Julia Ann (Mrs. Byron De Lap); *enr.* '53-'54 prep.; *fr.* Wakeman, O. *Addr.* Norwalk, Ohio, R. F. D.

Peck, Kate Waldo; *enr.* '84-'86 lit., '84-'91 cons.; *fr.* Duluth, Minn.; *b.* Michigan City, Ind., Mar. 26, '67; Cons., Oberlin, '90, Mus. B., '06. Teacher, Oberlin Conservatory, Oberlin, Ohio, 158 Elm st.

———Lathrop Allan; *enr.* '92-'94 acad., '94-'95 coll.; *fr.* Mansfield, O.; *b.* Mansfield, O., Oct. 3, '74; *m.* Kathryn McInarna, Sept. 26, '99. Wholesale granite, Mansfield, Ohio, 47 Sturges ave.

———Leila Adele (Mrs. Henry R. Frost); *enr.* '94-'95 acad., '95-'98 cons.; *fr.* Greenwich, Conn.; *b.* Greenwich, Conn., July 10, '76; *m.* Sept. 12, '05. *Addr.* Greenwich, Conn., 24 E. Elm st.

Peck, Lida R. (Mrs. Henry C. Taylor); *enr.* '89-'94 cons.; *fr.* Peninsula, O.; *b.* Peninsula, O., Jan. 13, '64; *m.* Dec. 18, '95; Cons., Oberlin, '94. *Addr.* Peninsula, Ohio.

Peck, Lizzie Emma (Mrs. Elmer W. Matter); *enr.* '80-'82 coll., cons., '82-'83 cons.; *fr.* Michigan City, Ind.; A. B., Oberlin, '82, A. M., '86. *Addr.* Duluth, Minn., 2105 E. First st.

———Lois; *enr.* '99-'00 cons.; *fr.* Oberlin, O. *Addr.* Oberlin, Ohio, N. Main st.

———Louisa E.; *enr.* '49-'50 prep., '50-'53 lit.; *fr.* Pittsburg, Pa.—*x.*

———Louisa Gould (Mrs. Wilson J. Post); *enr.* '88-'90 prep., cons.; *fr.* Owosso, Mich.; *b.* Owosso, Mich., July 16, '66; *m.* July 2, '98. *Addr.* Grand Rapids, Mich., 28 N. Union st.

* ——Lucius W.; *enr.* '43-45 prep.; *fr.* Bazetta, O.; *d.* Eagleville, O., Jan. 2, '99.

Peck, Mabel Eldora (Mrs. Frank C. Wagner); *enr.* '83-'87 lit., cons., '87-'88 art; *fr.* Oberlin, O.; Lit., Oberlin, '87. *Addr.* Terre Haute, Ind., 1111 S. Sixth st.

———Maria Grace; *enr.* '94-'95 prep.; *fr.* Brownhelm, O. *Addr.* Amherst, O.

———Marion; *enr.* '59-'61 prep.; *fr.* Wellington, O.—*x.*

———Mary L. (Mrs. John A. Metzger); *enr.* '56-'57 prep.; *fr.* Brecksville, O.; *b.* Brecksville, O., July 20, '38; *m.* June 10, 66. *Addr.* Brecksville, Ohio.

———Mary A.; *enr.* '69-'71 prep., '70-'71 cons.; *fr.* Brooklyn, N. Y. *Addr.* Kenova, W. Va.

———Mary Anna; *enr.* '65-'66 prep., '66-'68, '69-'70 lit., '70-'71 cons.; *fr.* Oberlin, O.; *b.* West Bloomfield, N. Y. Teacher; Home; Oberlin, Ohio, 221 N. Professor st.

* ——Mary Farley (Mrs. N. T. Ames); *enr.* '83-'84 cons.; *fr.* Clyde, Kan.; *d.* Washington, D. C., Jan. 20, '07.

* ——Mary Jane; *enr.* '80-'83 prep., cons.; *fr.* Michigan City, Ind.; *d.* Orlando, Fla., Apr. 18, '88.

———Mary Lindsley; *enr.* '97-'00 acad., '99-'00, '01-'02 art, '04-'06 cons.; *fr.* Oberlin, O.; *b.* Oberlin, O., Aug. '83. Teacher, Oberlin, Ohio, 20 N. Park st.

———Mrs. Medora; *enr.* '88-'89 art; *fr.* Oberlin, O. *Addr.* Oberlin, Ohio, 20 N. Park st.

———Milo Orlando; *enr.* '91-'92, '93-'94 coll.; *fr.* Richmond Center, O. *Addr.* Dorset, Ohio, R. F. D., 3.

* ——Minor B.; *enr.* '70-'71 prep.; *fr.* Florence, O.; *d.* Akron, O., Apr. 8, '03.

———Myrtie Louisa; *enr.* '80-'82 prep.; *fr.* Wakeman, O.—*x.*

———Nellie Maria; *enr.* '79-'80 cons.; *fr.* Shalersville, O.—*x.*

* ——Norman P.; *enr.* '71-'73 prep.; *fr.* Oberlin, O.; *d.* Baraboo, Wis., Sept. 9, '76.

———Thaddeus Savossa; *enr.* '07-'08 coll.; *fr.* Baltimore, Md.; *b.* Baltimore, Md., Oct. 28, '86. Student, Oberlin College; Home: Baltimore, Md., 1905 Druid Hill ave.

———Virgil C.; *enr.* '73-'74 prep.; *fr.* Wakeman, O. *Addr.* Wakeman, Ohio.

———William Baxter; *enr.* '66-'67 prep.; *fr.* Brecksville, O.; *b.* Brecksville, O., Mar. 4, '48; *m.* Mary M. Allen, Sept. 29, '70. Engineer, Denver, Colo., 2835 Eliot st.

———William Henry; *enr.* '72-'78 prep.; *fr.* Oberlin, O.—*x.*

———William Hudson; *enr.* '80-'81 prep.; *fr.* Oberlin O.; *b.* Oberlin, O., Apr. 1, '58. Traveling salesman, Independence, Kan., care Carl Leon Hotel.

Peckham, Sarah M.; *enr.* '48-'49 prep., '49-'51 lit.; *fr.* Farmington, N. Y.—*x.*

———Seneca; *enr.* '39-'41 prep.; *fr.* Oberlin, O.—*x.*

Peckinpaugh, Laura Marie (Mrs. Carl K. Richards); *enr.* '01-'02 coll.; *fr.* Wooster, O.; *b.* Wooster, O., Sept. 30, '83; *m.* Nov. 12, '06. *Addr.* Akron, Ohio, 102 E. York st.

Pederson, Peter; *enr.* '00-'01 cons.; *fr.* Geddes, S. Dak.—*x.*

Peebles, Arthur Bradley; enr. '79-'82 sem.; *fr.* Mason, Mich.; *b.* Madison, Wis., May 12, '56; *m.* Grace Wilson, Dec. 31, '85; Sem., Oberlin, '82; S. B., Mich. Agri. Coll., '77. Minister, East Boston, Mass., 50 Wordsworth st.

———Evalina; *enr.* '90-'91 cons.; *fr.* Cuyahoga Falls, O. *Addr.* Cuyahoga Falls, Ohio.

* ——Mrs. Minnie Cady (Mrs. Arthur B.); *enr.* '81-'82 cons.; *fr.* Oberlin, O.; *d.* Mason, Mich.. Nov. '89.

Peek, Bessie Chase; *enr.* '86-'87 art, '86-'88 coll.; *fr.* Oregon, Ill. *Addr.* Ft. Collins, Colo., 120 E. Mulberry st.

———Florence Adell (Mrs. George L. Nusbaumer); *enr.* '68-'70 prep.; *fr.* Oberlin, O.; *b.* Oberlin, O., Nov. 7, '55; *m.* Apr. 21, '81. *Addr.* Oakland, Cal., 1169 Broadway.

* ——John Watson; *enr.* '50-'53 prep.; *fr.* Eden, N. Y.; *d.* Sunol Glen, Cal., July 3, '02.

———S. Harris; *enr.* '71-'72 coll.; *fr.* Willink, N. J.—*x.*

Peers, Edgar Dean; *enr.* '84-'85 prep.; *fr.* Collinsville, Ill. *Addr.* St. Louis, Mo.

Peet, E. Johanna; *enr.* '62-'63 prep., '63-'67 lit.; *fr.* Farmersville, N. Y.—*x.*

* ——Lucy Abbie (Mrs. Henry T. Cowley); *enr.* '63-'66 lit.; *fr.* Castile, O.; *d.* Arlington, Ore., Nov. 27, '00.

———Mary (Mrs. T. Carnahan); *enr.* '68-'69 prep.; *fr.* Findlay, O. *Addr.* Akron, Ohio.

———Ruth Lucretia; *enr.* '05-'08 cons.; *fr.* Oberlin, O.; *b.* Foo Chow, China, Mar. 1, '93. Student, Oberlin Conservatory; Home: Foo Chow, China.

———William; *enr.* '60-'61 prep.; *fr.* Columbus, O.—*x.*

Peets, Hattie A.; *enr.* '73-'74 prep.; *fr.* Mesopotamia, O.—*x.*

Peirce, Alvah B.; *enr.* '73-'74 prep.; *fr.* Medina, O.; *b.* Lafayette, O., Dec. 27, '52; *m.* Mary E. Hummel, Sept., '78. Farmer, Red Cloud, Neb.

* ——Benjamin F.; *enr.* '39-'42 prep.; *fr.* Peru, Mass.; *d.* Springfield, Mass., May 23, '07.

Peirce, Carl Wilmot; enr. '94-'97 acad., '99-'00 coll., '00-'01 su.; *fr.* Collins, O.; *b.* Collins, O., Sept. 25, '73; Mary C. Johnston, Oct. 31, '00; A. B., Oberlin, '00. Foreman Mfg. Co., Pittsburgh, Pa., 778 Hazelwood ave.

———Charles; *enr.* '40-'42, '43-'44 prep.; *fr.* Oberlin, O.—*x.*

* *Peirce, Charles Henry; enr.* '37-'38, '40-'41 prep., '39-'40, '41-'45 coll., '45-'47 sem.; *fr.* Peru, Mass.; *d.* Millbury, Mass., Oct. 5, '65; A. B., Oberlin, '45, A. M., '56.

———Frank Harrison; *enr.* '97-'00 acad., '00-'02 coll.; *fr.* Collins, O.; *b.* Collins, O., Jan. 7, '80. Manufacturer, Collins, Ohio.

* ——Royal Chauncy; *enr.* '94-'96 acad.; *fr.* Collins, O.; *d.* Akron, O., Feb. 26, '04.

———Samuel B.; '65-'66 prep.; *fr.* Bellevue, O. *Addr.* Pasadena, Cal., 153 N. Raymond ave.—*y.*

* ——Sophronia (Mrs. —— Johnson); *enr.* '57-'59 prep.; *fr.* Lyme, O.; *d.* Pasadena, Cal., Feb. 6, '83.

———Susan M.; *enr.* '51-'52 prep.; *fr.* Rochester, O.; *b.* Fairfield, N. Y., Oct. 3, '34. *Addr.* Elyria, Ohio, Old Ladies Home.

Pelasheva, Shtirka Theoder; *enr.* '05-'08 cons.; *fr.* Haskova, Bulgaria; *b.* Haskova, Bulgaria, Aug. 29, '82. Student, Chicago, Ill., Moody Bible Training Sch.

Pellegrim, James; *enr.* '60-'62 prep.; *fr.* Sierra Leone, Africa.—*x.*

* Pellet, Alonzo E.; *enr.* '49-'56 coll.; *fr.* North Brookfield, Mass.; *d.* Vicksburg, Miss., Oct. 27, '64.

* ——L.; *enr.* '57-'59 prep.; *fr.* North Brookfield, Mass.

* *Pellet, Sarah; enr.* '51-'52 coll.; *fr.* North Brookfield, Mass.; *d.* North Brookfield, Mass., Mar. 16, '98; A. B., Oberlin, '51, A. M., '65.

Pelton, Alvin Clarence; *enr.* '07-'08 coll.; *fr.* Oberlin, O.; *b.* Oberlin, O., May 16, '86. Student, Oberlin College; Home: Oberlin, Ohio, 23 S. Pleasant st.

* ——Anna M. (Mrs. Oscar O. X. Dewies); *enr.* '79-'81 prep.; *fr.* Berlin Heights, O.; *d.* Berlin Heights, O., '84.

* ——Brewster; *enr.* '41-'43 prep.; *fr.* Oberlin, O.; *d.* Cleveland, O., July 30, '72.

* ——Buel B.; *enr.* '46-'47 prep.; *fr.* Gustavus, O.; *d.* Cortland, O., July 26, '92.

* ——Carrie Matilda (Mrs. H. A. Cook); *enr.* '79-'82 lit.; *fr.* Oberlin, O.; *d.* Oberlin, O., Dec. 25, '00.

——Daniel Alvin; *enr.* '82-'84 prep.; *fr.* Bainbridge, O.; *b.* Chagrin Falls, O., Sept. 20, '65; *m.* Bessie Gautney, Sept. 4, '05; S. B., Mich. Agri. Coll., '88; M. D., Barnes Univ., '97. Physician, Jonesboro, Ark., 609 Main st.

——Edward R.; *enr.* '56-'57 prep.; *fr.* Vermilion, O. *Addr.* Cleveland, Ohio, 71 Highland ave.

——Elizabeth King (Mrs. Charles W. Savage); *enr.* '91-'94 cons.; *fr.* Worcester, Mass.; *b.* Worcester, Mass., Dec. 31, '72; *m.* Aug. 24, '98. Musician, Oberlin, Ohio, 310 Reamer pl.

——Ella Gertrude (Mrs. Asahel A. Crosse); *enr.* '73-'74 prep.; *fr.* Vermilion, O.; *b.* Vermilion, O., Apr. 2, '55; *m.* Nov. 18, '75. *Addr.* Elyria, Ohio, 330 Eighth st.

——Ella L.; *enr.* '67-'68 lit.; *fr.* Coldwater, Mich.—*x.*

——Ellen May; *enr.* '77-'78 prep., '77-'79 cons.; *fr.* Cleveland, O.; *b.* Cleveland, O., Oct. 13, '58. Teacher, Cleveland, O., 9420 Denison ave.

——Emily Gertrude (Mrs. Harry H Shutts); *enr.* '90-'92 prep.; *fr.* Cleveland, O.; *b.* Cleveland, O., Nov. 21, '72; *m.* Feb. 11, '00. *Addr.* Oakland, Cal., 485 Moss ave.

——Grace (Mrs. George McConnelley); *enr.* '83-'84 prep.; *fr.* Vermilion, O. *Addr.* Vermilion, Ohio.—*y.*

——Jennette T. (Mrs. George W. Kinney); *enr.* '72-'73 prep.. cons.; *fr.* Cleveland, O.; *b.* Cleveland, O., Mar. 29, '56; *m.* June 28, '76. *Addr.* Cleveland, Ohio, Euclid Club.

——Julia A. (Mrs. Henry Wagner); *enr.* '55-'56 prep.; *fr.* Vermilion, O. *Addr.* Cleveland, Ohio, Kennard st.

——Lester McKesson; *enr.* '07-'08 coll.; *fr.* Laramie, Wyo.; *b.* Laramie, Wyo., Feb. 17, '89. Student, Oberlin College; Home: Oberlin, Ohio, 269 N. Main st.

——Maria Ann; *enr.* '50-'51 prep.; *fr.* Vermilion, O.—*x.*

——Mary Frances (Mrs. Edward D. Cogswell); *enr.* '80-'82 prep.; *fr.* Cleveland, O.; *b.* Cleveland, O., May 21, '62; *m.* Sept. 4, '84. *Addr.* Cleveland, Ohio, Brooklyn Sta., R. F. D., 1.

——Nellie Frances; *enr.* '07-'08 su.; *fr.* Oberlin, O.; *b.* Laramie, Wyo., Jan. 22, '91. *Addr.* Oberlin, Ohio, 269 N. Main st.

——Nellie Iscelene (Mrs. Charles A. Blackmore); *enr.* '06-'07 cons.; *fr.* Akron, O.; *b.* Clintonville, Pa., Sept. 30, '84; *m.* May 2, '08. *Addr.* Akron, Ohio.

* ——Mrs. Thirza S. (Mrs. Brewster); *enr.* '44-'45 prep., '45-'46 lit.; *fr.* Oberlin, O.; *d.* Feb 9, '53.

——Wesley George; *enr.* '83-'84 prep.; *fr.* Vermilion, O.; *Addr.* Vermilion, Ohio.

Pember, B. A.; *enr.* '56-'58 prep.; *fr.* Woodville, O.—*x.*

——Carrie; *enr.* '65-'66 prep.; *fr.* Elmore, O. *Addr.* Pemberville, Ohio.—*y.*

Pemberton, Flora Marie; *enr.* '90-'91 cons.; *fr.* Oil City, Pa. *Addr.* Oil City, Pa. —*y.*

Penberthy, Mary Cora Evans; enr. '03-'07 coll.; *fr.* Massillon, O.; *b.* Massillion, O., Jan. 7, '75; A. B., Oberlin, '07. Teacher, New Philadelphia, Ohio.

Pence, Ollie Gertrude; *enr.* '05-'06 acad., cons.; *fr.* Churubusco, Ind.; *b.* Churubusco, Ind., Nov. 6, '83. Teacher, Churubusco, Ind.

Pendleton, Charles Sutphin; enr. '97-'01 coll., '01-'03 p. g.; *fr.* Findlay, O.; *b.* Findlay, O., Feb. 27, '79; *m.* Jessie M. Hamilton, Aug. 14, '05; A. B., Oberlin, '01, A. M., '03. Teacher, Minneapolis, Minn., 301 Third ave. S. E.

——Chester; *enr.* '06-'08 coll.; *fr.* Findlay, O.; *b.* Findlay, O., Oct. 23, '88. Student, Oberlin College; Home: Findlay, Ohio, 810 S. Main st.

Pendleton, Clarissa Lucretia (Mrs. Giles G. Brown); *enr.* '90-'92 coll., '94-'95 p. g.; *fr.* Chenoa, Ill.; *b.* Henry, Ill.; *m.* Sept. 6, '99; A. B., Oberlin, '92, A. M., '96. Missionary, Vaddukkoddai, Ceylon.

——Emma Galloway (Mrs. John L. Kramer); *enr.* '99-'01 coll.; *fr.* Findlay, O.; *b.* Findlay, O., May 3, '81; *m.* Dec. 1, '04. *Addr.* Findlay, Ohio, 516 East st.

——George Franklin Jr.; *enr.* '02-'04 coll.; *fr.* Findlay, O.; *b.* Findlay, O., Nov. 17, '83. Mechanical engineer, Lorain, O., 507 Kent st.

——Lottie; *enr.* '58-'61 prep.; *fr.* Cleveland, O.—*x.*

Pendox, Lydia L.; *enr.* '53-'54 lit.; *fr.* Portage, N. Y.—*x.*

* Penfield, Aaron; *enr.* '35-'36, '37-'38, '39-'41 coll.; *fr.* Harpersfield, N. Y.; *d.* Delhi, N. Y., June 9, '42.

* ——Addison; *enr.* '39-'40 prep.; *fr.* Harpersfield, N. Y.; *d.* Oswego, N. Y., '48.

* ——Albert Clifford; *enr.* '72-'73 prep., '74-'76 coll., '78-'79 cons.; *fr.* Oberlin, O.; *d.* Brownhelm, O., Nov. 2, '98.

——Anna Josephine; *enr.* '66-'68 prep., '68-'70 lit., '70-'74, '81-'82 cons.; *fr.* Oberlin, O.; *b.* Oberlin, O. Feb. 13, '52. Teacher, Cleveland, Ohio, 6016 Franklin ave.

* ——Ann E.; *enr.* '57-'58 prep.; *fr.* Penfield, O.; *d.* Pineville, N. Y., Mar. 26, '63.

* *Penfield, Buel Dubois;* *enr.* '48-'49, '50-'51 prep., '51-'56 coll.; *fr.* Oberlin, O.; *d.* New York, N. Y., '96; A. B., Oberlin, '56, A. M., '65.

* ——Charles; *enr.* '63-'64 teachers course; *fr.* North Fairfield, O.; *d.* Clarksfield, O., '71.

——Charles Bennett; *enr.* '74-'76 prep.; *fr.* Oberlin, O.—*x.*

* *Penfield, Charles Henry;* *enr.* '37-'38 prep., '42-'47 coll., '47-'49 sem.; *fr.* Oberlin, O.; *d.* Cleveland, O., May 11, '91; A. B., Oberlin, '47, A. M., '50.

——Charles Samuel; *enr.* '76-'79 prep., cons.; *fr.* Bucyrus, O.; *b.* Huron Co., O., Jan. 28, '58; *m.* Jennie Jefferson, Dec. 23, '80; M. D., Hahnemann Coll., Chicago, '80; Wash. Bd. of Med. Examiners, 5 yrs. Physician, Spokane, Wash.

Penfield, Edith Margaret; *enr.* '91-'92 prep., '93-'95, '96-'98 coll., '06-'07 p. g.; *fr.* Cleveland, O.; *b.* Oberlin, O., Feb. 15, '73; A. B., Oberlin, '98. Teacher, Toronto, Ohio.

* ——Edwin; *enr.* '51-'56 prep.; *fr.* Penfield, O.; *d.* Santa Barbara, Cal.

* ——Elbridge; *enr.* '52-'54 prep.; *fr.* Penfield, O.; *d.* Kankakee, Ill.

* *Penfield, Emily A.* (Mrs. Truman Walker); '39-'42 lit.; *fr.* Penfield, O.; *d.* North Brookfield, Mass., Sept. 20, '93; Lit., Oberlin, '42.

——Euphema G. (Mrs. Orange G. Dayton); *enr.* '54-'55 lit.; *fr.* Penfield, O.; *b.* Penfield, O., Apr. 17, '34; *m.* '55. Nurse, Wellington, Ohio, R. F. D.

* ——Eveline E. (Mrs. Franklin Barber); *enr.* '52-'54 prep., '54-'57 lit.; *fr.* Oberlin, O.; *b.* Detroit, Mich., Feb. 17, '04.

——Franklin Potter; *enr.* '97-'00 acad., '00-'01 coll.; *fr.* Houston, Tex.; *b.* Spencer, Ia., May 7, '80; *m.* Jessie McFarland, Feb. 24, '04. Bank cashier, Nixonville, Tex.

——Frederick T.; *enr.* '67-'72 prep.; *fr.* Oberlin, O. *Addr.* Chicago, Ill., Art Institute.

——George; *enr.* '52-'53 prep.; *fr.* Penfield, O.; *b.* Penfield, O., Aug. 31, 33; *m.* Ellen Thorp. *Addr.* Wellington, Ohio.

* ——Harriet; *enr.* '41-'42 prep., '43-'44 lit.; *fr.* Penfield, O.; *d.* Saratoga, N. Y., '70.

Penfield, Harriet Evelyn; *enr.* '91-'93 acad., '93-'97 coll., '97-'99 p. g.; *fr.* Oberlin, O.; *b.* Oberlin, O., Dec. 13, '74; A. B., Oberlin, '97, A. M., '98. Professor, Rockford College, Rockford, Ill.

Penfield, Henry Nelson; *enr.* '55-'56 prep., '57-'61 coll.; *fr.* Berlin, Conn.; *b.* Berlin, Conn., Sept. 1, '32; *m.* Katherine M. Beecher, Feb. 20, '65; A. B., Oberlin, '61; Q. M. Sergt., 85th Reg. O. V. I., 3 mos., 2nd Lieut. Co. I, 125th Reg. O. V. I., 2 yrs.; Sch. Assessor, 12 yrs. Assistant assessor, Springfield, Mass., 51 Marble st.

——Herbert Allyn; *enr.* '58-'60 prep.; *fr.* Oberlin, O.; *b.* Oberlin, O., Feb. 13, '42; *m.* Sarah E. Clark, Dec. 10, '67; Mem. "Squirrel Hunters," '62. Traveling salesman, Chicago, Ill., 6052 Madison ave.

* *Penfield, Homer;* *enr.* '34-'35, '37-'38 coll., '39-'43, '47-'48 sem.; *fr.* Penfield, O.; *d.* '85; A. B., Oberlin, '39, Sem., '48.

* ——Howard S.; *enr.* '73-'74, '75-'77 prep.; *fr.* Penfield, O.; *d.* Hannibal, Mo., Jan. 18, '85.

* ——Isaac Newton; *enr.* '58-'62 prep., '62-'63 coll.; *fr.* Oberlin, O.; *d.* Elmore, O., Dec. 14, '01.

* *Penfield, Jane Ann* (Mrs. Alonzo W. Hendry); *enr.* '44-'47 lit.; *fr.* Penfield, O.; *d.* Sandusky, O., Mar. 21, '81; Lit., Oberlin, '47.

* *Penfield, Josephine Abiah* (Mrs. M. B. Bateham); *enr.* '40-'43 prep., '43-'47 lit.; *fr.* Oberlin, O.; *d.* Oberlin, O., Mar. 15, '01; L. B., Oberlin, '94.

* ——Julia (Mrs. David G. Peabody); *enr.* '53-'54, '55-'57 prep.; *fr.* Oberlin, O.; *d.* Hastings, Neb.

——Lewis R.; *enr.* '57-'58, '60-'61 prep.; *fr.* Penfield, O.; *b.* Penfield, O., Dec. 14, '38; *m.* Olive A. Griffin, Nov. 7, '67; Sergt. Battery B. 1st Reg. O. Light Artillery, Aug. '61-July, '65. Chf. Clk. Ill. Sch. for Blind, Jacksonville, Ill.

———Leavitt; *enr.* '52-'53 prep.; *fr.* Oberlin, O.—*x*.

Penfield, Mabel Stewart (Mrs. Arthur O. Wilson); *enr.* '89 '91 lit., '89-'93 cons.; *fr.* Rockford, Ill.; *b.* Rockford, Ill., Aug. 12, '69; *m.* Sept. 30, '97; Cons., Oberlin, '93. *Addr.* St. Louis, Mo., 4651 Cook ave.

———Marion Ednah; *enr.* '96-'97 cons.; *fr.* Bridgeport, Conn.; *b.* Bridgeport, Conn., Nov. 12, '74. *Addr.* Bridgeport, Conn., 335 John st.

Penfield, Mary Alice (Mrs. William S. Ament); *enr.* '69-'71 prep., '71-'75 lit.; *fr.* Oberlin, O.; *b.* Oberlin, O., July 4, '56; *m.* Aug. 23, '77; Lit., Oberlin, '75. Missionary, Peking, China.

———Mary Augusta (Mrs. —— Packard); *enr.* '64-'65 prep.; *fr.* Penfield, O. *Addr.* Oak Park, Ill., 222 S. East ave.

———Mary Cowles (Mrs. Charles P. Heald); *enr.* '70-'76 prep., '72-'77 cons., '76-'78 lit., '79-'83 cons.; *fr.* Oberlin, O. *Addr.* Peoria, Ill., 410 Monroe st.

———Mary E. (Mrs. Elisha Pierce); *enr.* '66-'67 prep.; *fr.* Penfield, O. *Addr.* Lorain, Ohio.

* ——Mary G.; *enr.* '40-'43 prep.; *fr.* Oberlin, O.; *d.* Oberlin, O., Feb. 16, '43.

* ——Minerva; *enr.* '44-'45 lit.; *fr.* Oberlin, O.; *d.* Oberlin, O., '04.

———Perle; *enr.* '98-'00 acad., '01-'03 coll.; *fr.* Houston, Tex.; *b.* Spencer, Ia., Sept. '24, '81; S. B., Univ. of Texas, '05. Bank clerk, Nixonville, Tex.

———Ruth (Mrs. Marcus W. Smith); *enr.* '55-'57 prep., '57-'58 lit.; *fr.* Oberlin, O.; *b.* Penfield, O., Aug. 12, '40; *m.* Dec. 30, '91. *Addr.* Shelby, Mich.

Penfield, Samuel; enr. '35-'36, '37-'38 prep., '39-'43 coll., '43-'46 sem.; *fr.* Harpersfield, N. Y.; *b.* Harpersfield, N. Y., Feb. 10, '21; *m.* Margaret M. Drake, Sept. 14, '46; A. B., Oberlin, '43, Sem., '46. Minister, Pontiac, Ill.

Penfield, Smith Newell; enr. '49-'54 prep., '54-'58 coll.; *fr.* Oberlin, O.; *b.* Oberlin, O., Apr. 4, '37; *m.* Sarah E. Hoyt, Mar. 26, '60; A. B., Oberlin, '58, A. M., '61; Leipzig Conservatory, '69; Mus. D. Univ. of New York, '85. Organist and teacher, New York, N. Y., 329 W. 112th st.

* *Penfield, Thornton Bigelow; enr.* '46-'52 prep., '52-'56 coll.; *fr.* Oberlin, O.; *d.* Pasumalie, India, Aug. 19, '71; A. B., Oberlin, '56, Sem., '58.

———William; *enr.* '64-'65 prep.; *fr.* Penfield, O. *Addr.* Penfield, Ohio.—*y*.

Penn, John Roby; *enr.* '52-'53 prep.; *fr.* Mansfield, O. *Addr.* Oil City, Pa.

* ——Sarah Lucretia (Mrs. Joseph Cracraft); *enr.* '52-'53 prep., '53-'55 lit.; *fr.* Mansfield, O.; *d.* Hiawatha, Kan., July 30, '93.

———William Henry; *enr.* '73-'77 prep.; *fr.* Burlington, O. *Addr.* Columbus, Ohio. —*y*.

Pennell, Alice Adell (Mrs. Christopher C. Howard); *enr.* '77-'79 cons.; *fr.* Buchanan, Mich.; *b.* Berrien Springs, Mich., Nov. 27, '56; *m.* July 20, '87. *Addr.* Mt. Vernon, Iowa.

———Deo Delle (Mrs. Charles W. Gregory); *enr.* '03-'04 coll.; *fr.* Atlantic, Ia. *Addr.* Chicago, Ill., 1697 Barry ave.

———Isabell (Mrs. W. M. Stephens); *enr* '48-'49 lit.; *fr.* Honeoye, N. Y. *Addr.* Atchison, Kan.

* ——Mary E. (Mrs. W. W. Crosby); *enr.* '47-'48 lit.; *fr.* Honeoye, N. Y.; *d.* '97.

———Zina Max (Mrs. Robert Eby); *enr.* '03-'04 cons.; *fr.* Atlantic, Ia. *Addr.* Chicago, Ill., 1697 Barry ave.

* Penniman, Alexander B.; *enr.* '46-'50 prep.; *fr.* North Bloomfield, O.; *d.* Oberlin, O., Nov. 10, '87.

Penniman, Alford Brown; enr. '74-'75 prep., '75-'79 coll., '79-'82 sem.; *fr.* Woodburn, Ill.; *b.* Port Hope, Can., Jan. 30, '58; *m.* Anabel McNaughton, Oct. 1, '82; A. B., Oberlin, '79, Sem., '82; Andover Sem., '86. Minister, London W., England, 2 Wellesley Mansions, Edith Villas, W. Kensington.

* ——Alfred F.; *enr.* '43-'45 prep.; *fr.* Bloomfield, O.; *d.* Aug. 3, '51.

* ——Charles Henry; *enr.* '79-'80 prep.; *fr.* Oakland, Cal.; *d.* Oakland, Cal., July 2, '81.

Penniman, David Barton; enr. '81-'85 prep., '85-'89 coll., '88-'90 cons.; *fr.* Woodburn, Ill.; A. B., Oberlin, '89, A. M., '94; M. D., Northwestern Univ., '93. Physician, Argyle, Ill.

Penniman, Ira Barton; enr. '89-'90 cons., '90-'91 prep., '91-'96 coll., '96-'97 cons.; *fr.* Oberlin, O.; *b.* Woodburn, Ill., July 31, '72; *m.* Cora L. Gardner, Mar. 25, '99. A. B., Oberlin, '96; Chicago Cons. of Music, '00. Music teacher, Omaha, Neb., 111 S. 25th ave.

* ——William; *enr.* '47-'49 prep., '49-'50 coll.; *fr.* North Bloomfield, O.; *d.* Woodburn, Ill., July 12, '07.

Pennington, Heaton Jr.; *enr.* '06-'08 coll.; *fr.* Cleveland, O.; *b.* Chicago, Ill., Mar. 1, '88. Student, Oberlin College; Home: East Cleveland. Ohio, 27 Wadena st.

———Irene; *enr.* '06-'08 coll., '07-'08 cons.; *fr.* Cleveland, O.; *b.* Iowa, Mar. 25, '85. Student, Oberlin College; Home: East Cleveland, Ohio, 27 Wadena st.

———Sarah E. (Mrs. Job Lingenfelter); *enr.* '66-'67 prep.; *fr.* Tiffin, O. *Addr.* Tiffin, Ohio, 45 W. Perry st.

———Thomas S.; *enr.* '60-'62 prep.; *fr.* West Jefferson, O.—*x.*

Pennock, Arthur Francis; enr. '90-'94 coll.; *fr.* Great Bend, N. Y.; *b.* Great Bend, N. Y., Apr. 2, '68; *m.* Edna E. Newton, June 29, '04; A. B., Oberlin, '94. Minister, East Hamilton, N. Y., 327 Main st.

———Gilbert Lee; *enr.* '05-'06 cons.; *fr.* Yellow Springs, O. Teacher, Columbus, Ohio, Ohio State Univ.

———Mabel Gertrude; *enr.* '06-'07 coll.; *fr.* Yellow Springs, O.; *b.* Newberg, Mich., Apr. 6, '85. *Addr.* Palo Alto, Cal., 335 High st.

Pennoyer, Sarah E. (Mrs. —— Spencer); *enr.* '57-'58 prep.; *fr.* Roseville, Ill. *Audr.* McPherson, Kan.—*y.*

Penny, Bartlett; *enr.* '67-'71 prep.; *fr.* Chester, Ill.—*x.*

* ——Francis; *enr.* '55-'56 prep.; *fr.* Berlin, O.; *d.* Berlin, O.

Penrose, Alma Meriba; enr. '97-'01 coll.; *fr.* Lebanon, O.; *b.* Chicago, Ill., Sept. 25, '78; A. B., Oberlin, '01. Asst. librarian, Iowa Coll., Grinnell, Iowa, 1032 High st.

Penwell, Ruth Amelia; *enr.* '07-'08 cons., acad.; *fr.* Danville, Ill. Student, Oberlin Conservatory; Home: Danville, Ill.

Pepoon, Catherine (Mrs. John R. Allen); *enr.* '53-'55 prep., '56-'57, '58-'59 lit.; *fr.* Painesville, O. *Addr.* Table Rock, Neb.

* ——Cornelia; *enr.* '56-'57, '59-'60 lit.; *fr.* Painesville, O.; *d.* Painesville, O., Aug. 6, '88.

Pepoon, Helen Abbey; enr. '75-'78 lit., '91-'92, '03-'04 p. g.; *fr.* Painesville, O.; *b.* Painesville, O., Oct. 30, '56; A. B., Oberlin, '78, L. B., '78, Ph. B., '92. Professor, Whitman Coll., Walla Walla, Wash., 401 Cypress st.

———Edward Payson; *enr.* '57-'60 prep.; *fr.* Painesville, O.; *b.* Painesville, O., Mar. 6, '38; *m.* (1) Emeline I. Brooks, Mar. 12, '61; (2) May Butterfield, Oct. 16, '68. *Addr.* San Diego, Cal., 4440 Maryland st.

Pepoon, Julia Charlotte; enr. '54-'57 lit.; *fr.* Painesville, O.; *b.* Painesville, O., Nov. 25, '32; Lit., Oberlin, '57. *Addr.* Walla Walla, Wash., 401 Cypress st.

* ——Silas; *enr.* '56-'57 prep.; *fr.* Warren, Ill.; *d.* Ft. Sill, Ind. Terr., '74.

Peppard, Lorena; *enr.* '82-'84 prep.; *fr.* Fredericksburg, O.; *b.* Fredericksburg, O., Dec. 28, '64. Artist, Akron, Ohio, 277 E. Buchtel ave.

———Margaret (Mrs. Walter S. Putnam); *enr.* '84-'85 prep.; *fr.* Fredericksburg, O.; *b.* Fredericksburg, O., Mar. 4, '68; *m.* Dec. 27, '88. *Addr.* Brink Haven, Ohio.

Perce, Minnie; *enr.* '71-'72 prep.; *fr.* Columbus, O.—*x.*

Percival, Bert Claire;; *enr.* '02-'03 acad., cons.; *fr.* Osage, Ia. *Addr.* Waterloo, Iowa, 422 Park Row, E.

———Frank Carrieton; *enr.* '88-'90 coll.; *fr.* Castile, N. Y. Lawyer, Castile, N. Y.

———Frank Eugene; *enr.* '97-'02 cons.; *fr.* Osage, Ia.; *b.* Cottage, Ia., Jan. 3, '73; *m.* (1) Lilly A. Feitz, June 4, '04; (2) Rubine S. Fought, June 24, '08. Dir. Sch. of Music, Toledo, Ohio, 1105 Madison ave.

Percival, Mary Evelyn; enr. '76-'82 lit.; *fr.* Portville, N. Y.; *b.* Rockford, Ill., Feb. 20, '58; L. B., Oberlin, '83. Supt. of Sanitarium, Castile, N. Y., Main st.

Percy, James R.; *enr.* '54-'55 prep.; *fr.* Munson, O.—*x.*

Perdue, Allen J.; *enr.* '84-'86 prep.; *fr.* Rochester, O.—*x.*

Perine, Henry W.; *enr.* '49-'50 prep.; *fr.* Wayne, O.—*x.*

Perkins, Albert Steele; *enr.* '92-'93 prep.; *fr.* Canton, Ill.; *b.* Canton, Ill., Jan. 2, '74; *m.* Annie P. Carey, May 17, '97. Clerk, Canton, Ill., 8 S. Main st.

———Amanda; *enr.* '64-'65 prep.; *fr.* Cincinnati, O.—*x*.

———Amos; *enr.* '52-'53 prep.; *fr.* Salisbury, N. Y.—*x*.

———Anna Louise; *enr.* '70-'71 cons.; *fr.* Kinsman, O.; *b.* Kinsman, O., Oct. 11, '50. *Addr.* Kinsman, Ohio.

* ——Bostwick; *enr.* '35-'36, '38-'39 sem.; *fr.* Victor, N. Y.; *d.* San Francisco, Cal., Sept. 2, '38.

———Donald Campbell; *enr.* '96-'97 cons.; *fr.* Arrupukottai, South India.—*x*.

———E. A.; *enr.* '55-'56 prep.; *fr.* Euclid, O.—*x*.

———Edwin G.; *enr.* '39-'40 prep.; *fr.* Middlebury, Vt.—*x*.

———Eliza A.; *enr.* '58-'59 prep.; *fr.* Oberlin, O.—*x*.

———Eliza A.; *enr.* '56-'57 prep.; *fr.* Rochester, O.—*x*.

———Elizabeth L. (Mrs. Gilbert Dale); *enr.* '56-'57 prep.; *fr.* Lagrange, O. *Addr.* Charlotte, Mich.

* ——Ellen J. (Mrs. Oren P. Chapman); *enr.* '67-'70 prep.; *fr.* Huntington, O.; *d.* North Bass Island, O., May 2, '97.

———Flossie M. (Mrs. John F. Conklin); *enr.* '04-'05 cons.; *fr.* Wellington, O. *Addr.* New London, Ohio, Box 185.

* ——Fred Cowles; *enr.* '85-'86 prep.; *fr.* Hampton, Conn.; *d.* Hampton, Conn., '94.

* ——Frederick H.; *enr.* '71-'72 prep.; *fr.* Kinsman, O.; *d.* Orwell, O., Apr. 22, '98.

———Harriet Permelia (Mrs. Chauncey N. Pond); *enr.* '59-'64 lit.; *fr.* Otis, Mass.; *b.* East Otis, Mass., Aug. 3, '37; *m.* Aug. 27, '64. *Addr.* Oberlin, Ohio, 199 W. College st.

———Ida Deziah (Mrs. Edwin A. Clark); *enr.* '69-'71 prep., '71-'72 lit.; *fr.* Huntington, O.; *b.* Andover, Conn., Apr. 3, '52; *m.* Dec. 30, '75. *Addr* Rochester, Ohio, R. F. D. 1.

———Lizzie; *enr.* '59-'60 prep.; *fr.* Rochester, O.—*x*.

———Lola Irene; *enr.* '96-'98 acad.; *fr.* La Moille, Ill.; *b.* Van Orin, Ill., Sept. 19, '74; Columbia Coll. of Oratory, Chicago, '04. Professor, Penn Coll., Oskaloosa, Iowa, 631 C st.

———Louis Jackson; *enr.* '92-'93 prep.; *fr.* Oberlin, O.; *b.* Cleveland, O., Feb. 21, '76; *m.* Jessie Chapman, May 1, '06. Clerk, Cleveland, Ohio, 8424 Hough ave.

* ——Louisa B. (Mrs. —— Phelan; *enr.* '33-'34 lit.; *fr.* Huntington, O.; *d.* Huntington, O., June 19, '88.

———Lydia E.; *enr.* '58-'59, '60-'62 prep.; *fr.* Oberlin, O.—*x*.

———Mary C.; *enr.* '59-'62 prep.; *fr.* Rochester, O.—*x*.

———Milton Erwin; *enr.* '90-'91 prep.; *fr.* Kipton, O. Farmer, Kipton, Ohio.

———Nellie Elizabeth (Mrs. James Hemstreet); *enr.* '03-'04 acad., cons.; *fr.* Cass City, Mich. *Addr.* Detroit, Mich., 297 Ferry ave.

———S. H.; *enr.* '55-'56 prep.; *fr.* Euclid, Ohio.—*x*.

———Sarah J. (Mrs. William W. Wells); *enr.* '43-'45, '47-'48 prep., '45-'46 lit.; *fr.* Boston, Mass.; *b.* Beckett, Mass., June 25, '31; *m.* Sept. 9, '47. *Addr.* Wellington, Ohio, 544 S. Main st.

———T. H.; *enr.* '56-'57 prep.; *fr.* Euclid, O.—*x*.

———Thomas J.; *enr.* '66-'67 prep.; *fr.* Lagrange, O.; *b.* Virgil, N. Y., Jan. 29, '47; *m.* Hester E. Yerkes, Sept. 3, '83. Merchant, Northville, Mich.

———Willie T.; *enr.* '71-'72 prep.; *fr.* Willoughby, O.—*x*.

Perrault, Joseph Jr.; *enr.* '00-'02 acad.; *fr.* Boise, Idaho; *b.* Boise, Idaho, Aug. 4, '82; *m.* Edytha E. Ewing, June 14, '05. Company Treas. and Secy., Boise, Idaho, 624 Idaho st.

Perrin, Henry Nelson; *enr.* '89-'90 prep.; *fr.* Maumee, O. *Addr.* Maumee, Ohio.

———Howard Elmer; *enr.* '82-'83 prep.; *fr.* Jackson, Mich.—*x*.

* Perrine, Florence (Mrs. —— Church); *enr.* '95-'96 coll.; *fr.* Indianola, Ia.

* ——Gilbert C.; *enr.* '70-'71 prep.; *fr.* Battle Creek, Mich.; *d.* Toledo, O., Dec. 12, '76.

———Lydia J.; *enr.* '65-'66 prep.; *fr.* Canal Winchester, O.—*x*.

Perry, Abraham H.; *enr.* '41-'43 prep.; *fr.* Scipio, O.—*x*.

———Albert; *enr.* '50-'51 prep.; *fr.* Colebrook, O.—*x*.

———Ann E.; *enr.* '55-'56 prep., '56-'58 lit.; *fr.* Oberlin, O.—*x*.

———Anna Lucretia (Mrs. Lewis A. Bailey); *enr.* '83-'85 prep.; *fr.* Cleveland, O.; *b.* Cleveland, O., Dec. 1, '65; *m.* Feb. 29, '91. *Addr.* East Cleveland, Ohio, 44 Windemere st.

———Birdine (Mrs. Rufus A. Jones); *enr.* '91-'93 acad., '93-'94 coll.; *fr.* Black River Falls, Wis.; *b.* Black River Falls, Wis., Apr. 5, '73; *m.* Sept. 15, '96. *Addr.* Black River Falls, Wis.

———Clara Louise; *enr.* '06-'08 coll., art; *fr.* Jefferson, O.; *b.* Jefferson, O., Feb. 14, '88. Student, Oberlin College; Home: Jefferson, Ohio.

———Cora May; *enr.* '82-'83 cons.; *fr.* Medford, Mass.—*x.*

———Edith Martha (Mrs. Henry B. Chapman); *enr.* '87-'89 lit.; *fr.* Cleveland, O.; *b.* Cleveland, O.; *m.* June 30, '96. *Addr.* East Cleveland, Ohio, 13750 Euclid ave.

———G. W.; *enr.* '60-'61 prep.; *fr.* Newport, N. Y.—*x.*

———George; *enr.* '44-'47 prep.; *fr.* Oberlin, O.—*x.*

———Henrietta Adelaide; *enr.* '82-'83 cons.; *fr.* Oberlin, O.—*x.*

———Hester; *enr.* '04-'05 coll.; *fr.* Elyria, O. *Addr.* Elyria, Ohio, 350 Third st.

———Howard Everett; *enr.* '75-'77 prep.; *fr.* Cleveland, O. *Addr.* Chicago, Ill., 1619 Prairie ave.

* ——James Maurice; *enr.* '53-'54 prep.; *fr.* Brownhelm, O.; *d.* Brownhelm, O., May 20, '59.

———John W.; *enr.* '41-'43 prep.; *fr.* Oberlin, O.—*x.*

Perry Laura Celestia; enr. '04-'08 coll.; *fr.* Jefferson, O.; *b.* Jefferson, O., May 21, '86; A. B., Oberlin, '08. *Addr.* Jefferson, Ohio.

———Leonora (Mrs. R. E. Patrick); *enr.* '95-'97 cons.; *fr.* Carson, Ia. *Addr.* Carson, Iowa.

———Lucy Frances (Mrs. John Miller); *enr.* '96-'97 acad.; *fr.* Brownhelm, O. *Addr.* Vermilion, Ohio, R. F. D. 3, Box 51.

———Mary; *enr.* '65-'66 prep.; *fr.* Brownhelm, O.—*x.*

———Mary A. (Mrs. Henry Ford); *enr.* '55-'56 prep., '56-'58 lit.; *fr.* Oberlin, O. *Addr.* Cleveland, Ohio.—*y.*

———Mary Eliza (Mrs. John W. Platt); *enr.* '88-'90, '91-'92 prep.; *fr.* Brownhelm, O.; *b.* Brownhelm, O., Nov. 4, '72; *m.* June 5, '07. *Addr.* Sterling, Ill., 1006 W. Third st.

———May Le Van (Mrs. Thomas H. Perry); *enr.* '05-'06 coll.; *fr.* Easton, Pa.; *b.* Hazleton, Pa., Mar. 30, '83; *m.* Sept. 4, '07. *Addr.* Lowell, Ariz.

———Pauline; *enr.* '90-'91 prep.; *fr.* Portland, Ore.—*x.*

———Philip William; *enr.* '02-'03 coll.; *fr.* Elyria, O. *Addr.* Elyria, Ohio, 350 Third st.

* ——Sarah (Mrs. Daniel King); *enr.* '59-'60 prep.; *fr.* Brownhelm, O.; *d.* Fort Dodge, Ia., '01.

———Seeley; *enr.* '41-'42 prep., '42-'43 coll.; *fr.* Riga, N. Y.—*x.*

———Thomas C.; *enr.* '70-'72 prep.; *fr.* Jackson, La.—*x.*

———Walter Hart; *enr.* '81-'82 prep.; *fr.* Oxford, Conn.; *b.* Oxford, Conn., Sept. 16, '61; *m.* May O. Johnson, Sept. 25, '89; A. B., Yale, '01; Probate Judge, '94-'96. Teacher, Seymour, Conn., R. F. D. 1.

Perry, Walter Scott; enr. '77-'81 coll.; *fr.* South Richmond, N. Y.; *b.* Pulaski, N. Y., Aug. 8, '58; *m.* Emma E. Gangewer, Oct. 7, '91; A. B., Oberlin, '81; LL. B., National Univ. Law Sch., '88, LL. M., '89. Government clerk, Washington, D. C., P. O. Dept., Room 227.

———William H.; *enr.* '55-'56 prep.; *fr.* Mansfield, O.—*x.*

———William J.; *enr.* '88-'89 sem.; *fr.* Byron, N. Y.—*x.*

Pershing, James Edwin; enr. '83-'85 prep., '85-'89 coll., '89-'90 sem.; *fr.* West Salem, O.; *b.* West Salem, O., Dec. 29, '61; *m.* Frances C. Spear, Jan. 23, '91; Ph. B., Oberlin, '89. Minister, Vinita, Okla.

———Martin C.; *enr.* '51-'52 prep.; *fr.* St. Clair City, Pa.—*x.*

———Nina Eliza; *enr.* '82-'84 prep.; *fr.* West Salem, O.; *b.* West Salem, O., Jan. 18, '59. *Addr.* Cleveland, Ohio, 2363 E. 59th st.

———Susan Luella (Mrs. William H. Kirke); *enr.* '82-'83 prep., '83-'85 lit.; *fr.* West Salem, O.; *b.* West Salem, O., July 19, '62; *m.* Sept. 16, '89. *Addr.* Lakewood, Ohio, 1340 W. Lake ave.

Persons, Flora Elizabeth (Mrs. Bertel R. Mayes); *enr.* '94-'95 prep.; *fr.* Oberlin, O.; *b.* Sullivan, O., Aug. 26, '75; *m.* Oct. 23, '01. *Addr.* Homerville, Ohio, Box 15.

* ——Helen (Mrs. Chester F. Drake); *enr.* '62-'63 prep.; *fr.* Sullivan, O.; *d.* Cleveland, O., Jan. 3, '77.

———Ida Della (Mrs. B. Royal Cheney); *enr.* '87-'91, '92-'95 cons., '90-'91, '95-'96 acad.; *fr.* East Aurora, N. Y.; *b.* East Elma, N. Y., May 17, '67; *m.* Sept. 3, '96. *Addr.* Beloit, Wis., 316 Locust st.

———La Verne Walter; *enr.* '06-'08 acad.; *fr.* Oberlin, O. *Addr.* Oberlin, Ohio, 241 Elm st.

Persons, Orvis Allen; enr. '97-'99 acad., '99-'03 coll.; *fr.* Oberlin, O.; *b.* Oberlin, O., Apr. 13, '78; *m.* Rozzie L. Brainard, Jan. 25, '06; A. B., Oberlin, '03. Wholesale gardener, Chippewa Lake, Ohio.

———Willis F.; *enr.* '74-'75 prep.; *fr.* Sullivan, O. Physician, Sullivan, Ohio.

Peter, A. E.; *enr.* '70-'71 cons.; *fr.* Oberlin, O.—*x.*

———Anna Sophia (Mrs. Lovine Mikoch); *enr.* '90-'91 cons.; *fr.* Gnadenhutten, O.; *b.* Gnadenhutten, O., Feb. 18, '63; *m.* Oct. 22, '96. *Addr.* Canton, Ohio, 1920 E. Ninth st.

———Benjamin F.; *enr.* '70-'71 coll.; *fr.* Corydon, Ind. *Addr.* Wawaka, Ind.

———Hazel Carrie; *enr.* '03-'04 cons.; *fr.* Tiffin, O.—*x.*

———Jessie May (Mrs. Raymond B. Westlake); *enr.* '92-'93 cons.; *fr.* Knoxville, Tenn. *Addr.* Portsmouth, N. H., 25 Cabot st.

———Joseph W.; *enr.* '70-'71 prep.; *fr.* Oberlin, O.—*x.*

———Robert August William; *enr.* '76-'77 prep.; *fr.* Winesburg, O.—*x.*

Peters, Anna Louise; *enr.* '98-'99 cons.; *fr.* Peoria, Ill.—*x.*

———Ella; *enr.* '76-'77 cons.; *fr.* Penfield, O. *Addr.* Cleveland, Ohio, 258 Pearl st.

———Emma Adelina (Mrs. John W. Riley); *enr.* '93-'94 cons.; *fr.* Millersburg, O.; *b.* Millersburg, O., Aug. 23, '75; *m.* June 17, '97. *Addr.* Pittsburgh, Pa., 230 N. Craig st.

———Ida Alice; *enr.* '98-'00 acad., '00-'01 coll.; *fr.* Peoria, Ill.; *b.* Peoria, Ill., July 29, '79. Teacher, Peoria, Ill., 301 Barker ave.

———Irma E.; *enr.* '02-'03 cons.; *fr.* Millersburg, O. *Addr.* Cleveland, Ohio, 5905 Euclid ave.

* ——Jerusha E.; *enr.* '55-'56 prep., '56-'57 lit.; *fr.* Blissfield, Mich.; *d.* May 20, '57.

———John Theodore; *enr.* '85-'87 cons.; *fr.* Rockford, Ill.; *b.* Rockford, Ill., Aug. 15, '65; *m.* Bessie M. Johnson, Dec. 2, '96. Organist, Chicago, Ill., 2822 Princeton ave.

———Mary Adelaide (Mrs. George D. Fairfield); *enr.* '87-'91 coll.; *fr.* Petersburg, Mich.; *b.* Petersburg, Mich., May 23, '66; *m.* May 23, '90; A. B., Ohio State Univ., '06. Teacher, Urbana, Ill., 702 W. Oregon st.

———Meta Wilhelmina; *enr.* '91-'92 prep.; *fr.* Cleveland, O.; *b.* Cleveland, O., Aug., '74; A. B., Western Reserve, '96, A. M., '98. Teacher, Cleveland, Ohio, 1285 East blvd.

———Millie (Mrs. Albert B. Embree); *enr.* '94-'95, '96-'97 cons.; *fr.* Fallbrook, Cal.; *b.* Iowa, '73; *m.* Oct. 6, '97. *Addr.* Fullerton, Cal.

———Minta Elizabeth; *enr.* '80-'82 cons.; *fr.* Pataskala, O.—*x.*

———Richard Gould; *enr.* '57-'58 prep.; *fr.* Blissfield, Mich.; *b.* Delaware Co., N. Y., July 2, '32; *m.* (1) Evelyn N. Tibbitts, Apr. 6, '58; (2) Janet Telford, June 15, '98; Mayor, Manistee, Mich., '71. Lumberman, Manistee, Mich., 408 Oak st.

Petersen, Carrie Marie; *enr.* '06-'07 su.; *fr.* Cleveland, O.; *b.* Cleveland, O., Apr. 23, '85. Teacher, Cleveland, Ohio, 2195 N. Woodland ave.

Peterson, Carl David; *enr.* '06-'07 acad.; *fr.* Barberton, O. *Addr.* Barberton, Ohio, 110 E. Baird ave.

———Grace Mary; *enr.* '05-'06 cons.; *fr.* Buffalo, N. Y.; *b.* Chicago, Ill., Jan. 22, '84. Librarian, Brooklyn, N. Y., 557 Putnam ave.

———Emma Florence; *enr.* '77-'80 cons.; *fr.* Oberlin, O.—*x.*

Peterson, Ethel Grace; enr. '98-'01 coll., '01-'02 su.; *fr.* Youngstown, O.; *b.* Ft. Worth, Tex., Dec. 2, '78; A. B., Oberlin, '01. Elementary Supt. Conn. S. S. Assoc., Hartford, Conn., 1544 Broad st.

———Exie (Mrs. Albert W. Greenwood); *enr.* '00-'01 cons.; *fr.* Princeton, Ill. *Addr.* Princeton, Ill., 136 E. Peru st.

———Frances A.; *enr.* '54-'55 prep.; *fr.* Lee Center, Ill.—*x*.

* ——Grace Addie; *enr.* '88-'91 cons., '89-'90 coll.; *fr.* Akron, O.

———Ione Lillian (Mrs. John D. Paladeux); *enr.* '04-'05 cons.; *fr.* Ashland, Wis.; *b.* Menominee, Wis., July 21, '85; *m.* Jan. 20, '07. Music teacher and organist, Ashland, Wis., 612 Sixth st. W.

———Isham; *enr.* '73-'74 prep.; *fr.* Oberlin, O. *Addr.* Oberlin, Ohio.

———Mary A.; *enr.* '53-'54 lit.; *fr.* Newark, N. J.—*x*.

* ——Percy Lufkin; *enr.* '82-'85 prep.; *fr.* St. Louis, Mo.; *d.* St. Louis, Mo., '89.

———Silas; *enr.* '61-'62 prep.; *fr.* Cross Roads, O.—*x*.

Petrie, Edward Regan; *enr.* '89-'91 prep.; *fr.* New Windsor, Ill.—*x*.

Petro, John; *enr.* '94-'95 sem.; *fr.* Batyok, Hungary. *Addr.* South Lorain, Ohio, 408 12th ave.

Pettengill, Benjamin Quinby; *enr.* '98-'99 acad.; *fr.* Boise, Idaho; *b.* Boise Basin, Idaho, Sept. 23, '81; Treas., Boise, Idaho, '03—. Bank cashier, Boise. Idaho, 519 Franklin st.

* ——Eliza (Mrs. Merrick Larned); *enr.* '37-'38, '39-'40 lit.; *fr.* Grafton, Vt.; *d.* Judsonia, Ark., Feb. 15, '89.

———Hugh Worden; *enr.* '98-'99 acad.; *fr.* Boise, Idaho. *Addr.* Boise, Idaho.

* Pettibone, Clara; *enr.* '59-'60 prep., '60-'62 lit.; *fr.* Bainbridge, O.; *d.* Bainbridge, O., May 9, '64.

Pettibone, Earl Winton; *enr.* '96-'98 acad., '99-'01 coll.; *fr.* Solon, O.; *b.* Solon, O., Nov. 4, '80; *m.* Rena E. Gridley, Aug. 21, '02; A. B., Oberlin, '01. Principal high school, Salina, Kan.

———Edith; *enr.* '72-'74 prep.; *fr.* Germanville, O.—*x*.

———Emma Louise (Mrs. James D. Sickels); *enr.* '01-'02 cons.; *fr.* Polo, Ill.; *b.* Rockton, Ill., Feb. 8, '83; *m.* Nov. 18, '07. *Addr.* Rockford, Ill., 226 N. Winnebago st.

———Henry W.; *enr.* '67-'69 prep.; *fr.* Bissells P. O., O.; *b.* Bainbridge, O.; *m.* Hattie J. Treat, Oct. 1, '74; Com'r Geauga Co., O., '98-'04. Farmer, Chagrin Falls, Ohio.

* *Pettibone, Jerusha* (Mrs. Hampton H. Kent); *enr.* '55-'57, '59-'60 prep., '60-'63 lit.; *fr.* Bainbridge, O.; *d.* Austin, Minn., Feb. 20, '05; Lit., Oberlin, '63.

* ——Libbie; *enr.* '69-'70 prep.; *fr.* Attica, N. Y.

———Louise Harriet; *enr.* '98-'01 acad., cons.; *fr.* Bissells, O. *Addr.* Chagrin Falls, Ohio, R. F. D. 4.

———Sylvia Eleanor (Mrs. Frank I. Crane); *enr.* '69-'70 prep., '70-'73 lit., cons.; *fr.* Bainbridge, O.; *b.* Bainbridge, O., Dec. 13, '52; *m.* Mar. 4, '80. *Addr.* Austin, Minn.

Pettiford, Ora Mae; *enr.* '07-'08 su.; *fr.* Berlin, O.; *b.* Berlin Heights, O., June 22, '83. Teacher, Berlin Heights, Ohio.

Pettigrew, Floyd Hough; *enr.* '00-'02 acad.; *fr.* Urbana, O. *Addr.* Cincinnati, Ohio.—*y*.

Pettingill, Frances; *enr.* '56-'57 lit.; *fr.* Cleveland, O.—*x*.

Pettijohn, Orson; *enr.* '91-'92 prep.; *fr.* Huntsville, Ill.—*x*.

———William S.; *enr.* '39-'41 prep.; *fr.* Sardinia, O.—*x*.

Pettit, A. E.; *enr.* '65-'67 prep.; *fr.* Pittsburg, O.—*x*.

* ——Benjamin F.; *enr.* '51-'54 prep.; *fr.* Hanover, O.; *d.* Pittsburgh, Pa., Jan. 18, '68.

———Curtiss H.; *enr.* '50-'51, '52-'53 prep., '51-'52 coll.; *fr.* Hanover, O.; *b.* Hanover, O., Sept. 18, '33; *m.* Deborah M. Williams, June 2, '57; Mem. State Tr. Sch. Bd., 32 yrs.; Mem. Minn. Leg., 9 sessions. *Addr.* Minneapolis, Minn., 1001 Second ave. S.

———Dewitt C.; *enr.* '62-'63 prep.; *fr.* Northeast, Pa. Grocer, Denver, Colo.

Pettit, James; *enr.* '89-'90 cons., '89-'92 coll.; *fr.* Minneapolis, Minn.; *b.* Alliance, O., May 20, '69; *m.* Sadie E. Prescott, Oct. 5, '03; Ph. B., Oberlin, '92. President, grain company, Chicago, Ill., 79 Board of Trade.

* ——John Johnson; *enr.* '51-'52 prep.; *fr.* Hanover, O.; *d.* Allegheny, Pa., May 4, '96.

* ——Marvin D.; *enr.* '59-'60 prep.; *fr.* Northeast, Pa.; *d.* Wauhatchie, Tenn., Oct. 29, '63.

* ——Milton E.; *enr.* '59-'60 prep.; *fr.* Mt. Pleasant, O.; *d.* Mt. Pleasant, O., Apr. 5, '62.

* Pettitt, David A.; *enr.* '53-'54, '56-'57 prep.; *fr.* Bucyrus, O.; *d.* Chicago, Ill., '95.

———Mary J.; *enr.* '63-'64 prep., '64-'65 lit.; *fr.* Bucyrus, O.—*x.*

Petty, Gail Joy (Mrs. P. J. Heilman); *enr.* '98-'99 cons.; *fr.* Sycamore, O. *Addr.* Phoenix, Ariz, 231 S. 12th ave.

———Hazel Bernice; *enr.* '05-'08 coll., '06 '07 cons.; *fr.* Maryville, Mo.; *b.* Maryville, Mo., July 21, '87. Student, Oberlin College; Home: Maryville, Mo., 404 S. Main st.

———Nell L. (Mrs. Ray J. Curfmann); *enr.* '02-'04 cons.; *fr.* Maryville, Mo. *Addr.* Maryville, Mo., S. Buchanan st

———Violet Agnes; *enr.* '03-'06 art, '05-'06 acad.; *fr.* Gaffney City, S. C. *Addr.* Gaffney City, S. C.

Pew, Chalmers S.; *enr.* '71-'72 prep.; *fr.* Niles, O.; *b.* Warren, O., Apr. 17, '52; *m.* Clara R. Chamberlin, Jan. 23, '78. *Addr.* Warren, Ohio.

———Edna Harris (Mrs. Frank Caldwell); *enr.* '95-'96 cons.; *fr.* Niles, O. *Addr.* Youngstown, Ohio.

Pexton, Mary; *enr.* '45-'47 lit.; *fr.* Detroit, Mich.—*x.*

* Pfaff, Rose May; *enr.* '97-'98 acad.; *fr.* Swanton, O.; *d.* Swanton, O., Sept. 16, '99.

———Vera Little; *enr.* '07-'08 cons.; *fr.* Grand Haven, Mich.; *b.* Grand Haven, Mich., Sept. 7, '89. Student, Oberlin Conservatory; Home: Grand Haven, Mich., 414 Howard st.

Pfahl, Edward Charles; *enr.* '95-'96 coll.; *fr.* Cleveland, O.—*x.*

Pfeffer, John F.; *enr.* '71-'72 prep.; *fr.* Cincinnati, O.—*x.*

Pfeiffer, Harry Nelson; enr. '05-'06 sem.; *fr.* Brooklyn, N. Y.; *b.* Philadelphia, Pa., July 3, '76; *m.* Eva G. Foulk, Sept. 25, '01; D. B., Oberlin, '06; A. B., New York Univ., '99. Minister, Meriden N. H.

Pfisterer, Albert Harold; *enr.* '98-'99 acad.; *fr.* Nevada, O. *Addr.* Fremont, Ohio.

Pfleiderer, Elizabeth; *enr.* '05-'08 cons., '05-'06 acad.; *fr.* Bucyrus, O. *Addr.* Bucyrus, Ohio.

Pfouts, Earl John; *enr.* '97-'00 cons.; *fr.* Bucyrus, O. *Addr.* New York, N. Y., 51 Manhattan ave.

* ———Ira; *enr.* '86-'87 prep.; *fr.* Wilmot, O.; *d.* '90.

Phelan, S.; *enr.* '67-'68 prep.; *fr.* North Eaton, O.—*x.*

Phelon, Tasso D.; *enr.* '65-'66 prep.; *fr.* Huntington, O. *Addr.* Huntington, Ohio.

Phelps, A. W.; *enr.* '57-'58 prep.; *fr.* Bradford, Can.—*x.*

———Alice Eveline (Mrs. Walter E. Crandall); *enr.* '82-'86 cons.; *fr.* Rochester, O.; *b.* Rochester, O., Aug. 24, '64; *m.* Oct. 29, '86. *Addr.* Amherst, Ohio, Cleveland st.

———C. W.; *enr.* '57-'58 prep.; *fr.* Mt. Pleasant, Can.—*x.*

———Carrie Cole (Mrs. George M. Cook); *enr.* '73-'74 lit., '72-'73, '76-'77 prep.; *fr.* Russia, O.; *b.* Lodi, O., Dec. 27, '55; *m.* Oct. 29, '81. *Addr.* Oberlin, Ohio, 62 S. Pleasant st.

———Charles; *enr.* '55-'56 prep.; *fr.* Mohawk, Can.—*x.*

———Charles Adelbert; *enr.* '70-'71 prep., '71-'75 coll.; *fr.* Lawrence, Mich.; *b.* Akron, N. Y., Oct. 31, '46; *m.* Ida Fish, Mar. 1, '92. Music dealer; jeweler, Canton, Ill., 52 S. Main st.

———Charles Daniel; *enr.* '90-'91 prep.; *fr.* Troy, O. *Addr.* Nova, Ohio.

———Cornelia B. (Mrs. Christian Hertzler); *enr.* '75-'76 cons.; *fr.* Lodi, O.; *b.* Lodi, O., Feb. 9, '50; *m.* Feb., '77. *Addr.* Springfield, Ohio, 335 W. High st.

———E. Frisbie; *enr.* '60-'62 prep.; *fr.* Elmwood, Ill.; *b.* Burlington, Conn., June 18, '40; *m.* Emma M. Rouse, Sept. 29, '69; LL. B., Yale, '66; Priv. Co. D, 132nd Reg. Ill. V. I., Civil War; Capt., Co. B, 4th Reg. Ill. N. G., '78; Col. Gov. Cullum's staff, July, '79-Feb., '83. Company treasurer, New York, N. Y., 100 Broadway.

———E. L.; *enr.* '61-'62 prep.; *fr.* Brantford, Can.—*x.*

———Edmund Joseph; *enr.* '64-'65 prep.; *fr.* Brecksville, O.; *b.* Brecksville, O., Jan. 17, '45; *m.* Louisa A. Richardson, Sept. 16, '74; Pres. Bd. of Trade, Minneapolis, Minn., '84-'85; Park Comr., '05—. Banker, manufacturer, Minneapolis, Minn.

———Elijah; *enr.* '51-'53, '54-'55 prep.; *fr.* Holland Landing, Can.—*x.*

* ———Estelle E.; *enr.* '75-'76 cons.; *fr.* Clyde, O.; *d.* Clyde, O.

———Frances Adella (Mrs. J. Maurice Martin); *enr.* '96-'98, '00-'01 cons.; *fr.* Freedom, O.; *b.* Freedom, O., Sept. 18, '76; *m.* June 1, '05. *Addr.* Park City, Utah.

* *Phelps, Flora Belle; enr.* '83-'90 lit., '90-'91 sem., art; *fr.* West Suffield, Conn.; *d.* Oberlin, O., June 1, '92. Lit., Oberlin, '90.

Phelps, Florence Louise (Mrs. Rudolph Bardenheuer); *enr.* '99-'01 acad., '96-'01 cons.; *fr.* Norwood, N. Y. Cons., Oberlin, '01. *Addr.* College Point, Long Island, N. Y.

———Frederick; *enr.* '53-'54 prep.; *fr.* Cardington, O.—*x.*

———Giles Hunter; *enr.* '81-'83 prep.; *fr.* Wyanet, Ill. *Addr.* Elkton, Ore.

* ———Joseph; *enr.* '43-'44 prep.; *fr.* Wellington, O.; *d.* Wellington, O., Mar. 28, '49.

———Julia Pearl; *enr.* '07-'08 acad., cons.; *fr.* Ossining-on-Hudson, N. Y.; *b.* Rochester, O., Apr. 6, '90. Student, Oberlin Academy; Home: Ossining, N. Y.

———Loyal Judson; *enr.* '01-'02 acad.; *fr.* Brooklyn, O.—*x.*

———Lucinda W.; *enr.* '52-'53 prep.; *fr.* Wyoming, N. Y.—*x.*

———Maria; *enr.* '37-'38, '39-'40 lit.; *fr.* Oberlin, O.—*x.*

———Martha; *enr.* '85-'86 prep.; *fr.* Calais, Me.—*x.*

———Mary A.; *enr.* '57-'58 prep.; *fr.* Mt. Pleasant, Can.—*x.*

———Mary Bonita; *enr.* '05-'06 cons., acad.; *fr.* Seattle, Wash. *Addr.* Seattle, Wash., "The Seattle."—*y.*

Phelps, Mary Cordelia (Mrs. James D. Lea); *enr.* '85-'86 prep., '86-'87 lit., art, '87-'91 coll.; *fr.* Nova, O.; *d.* Democracy, O., Sept. 13, '08; Ph. B., Oberlin, '91.

———Mary Munroe (Mrs. Thomas S. Anderson); *enr.* '74-'75 prep.; *fr.* Chardon, O.; *b.* Cleveland, O., July 7, '56; *m.* Dec. 22, '87. *Addr.* North Bloomfield, Ohio.

———Millie Linn; *enr.* '96-'98 coll.; *fr.* Cherry Valley, O.—*x.*

———Richard N.; *enr.* '61-'63 prep.; *fr.* New York, N. Y.—*x.*

———Sarah H. (Mrs. Horace Wadsworth); *enr.* '52-'53 lit.; *fr.* Wellington, O.; *b.* Norfolk, Conn., Feb. 8, '31; *m.* Nov. 28, '53. *Addr.* Wellington, Ohio.

Phelps, William George; enr. '91-'92 prep., '94-'97 coll., '00-'01 su.; *fr.* Nova, O.; *b.* Nova, O., May 29, '72; *m.* Margaret J. Beaman, June 18, '06; A. B., Oberlin, '97; A. M., Princeton, '02. Teacher, Dallas, Tex., The Terrill School.

Philbrook, Mary S.; *enr.* '41-'42 lit.; *fr.* Granville, O.—*x.*

Phile, Alson Earle; *enr.* '79-'81 prep.; *fr.* Genoa, O.—*x.*

Philips, David P.; *enr.* '68-'70 prep.; *fr.* Kenton, O. Physician, Kenton, Ohio.

———Harriet (Mrs. William C. Fletcher); *enr.* '96-'97 cons.; *fr.* Sterling, Ill.; *b.* Rock Falls, Ill.; *m.* June 15, '04. *Addr.* Ridgewood, N. J., 28 Lincoln ave.

———Luella Janet; *enr.* '03-'04, '05-'06 cons.; *fr.* Sterling, Ill.; *b.* Princeton, Ia., July 22, '83. Music teacher, Sterling, Ill., 411 Second ave.

Phillips, Addie (Mrs. Henry A. Taylor); *enr.* '88-'90 lit., '90-'91 prep.; *fr.* Cleveland, O.; *b.* Cleveland, O., Dec. 19, '67; *m.* Oct. 5, '92. *Addr.* Cleveland, O., 13321 Euclid ave.

———Adrian S.; *enr.* '69-'70 prep.; *fr.* Bedford, O.—*x.*

Phillips, Arabella; enr. '59-'62 lit.; *fr.* Newstead, N. Y.; *b.* Orangeville, N. Y., June 26, '37; Lit., Oberlin, '62. *Addr.* Harvey, Ill., 14543 Union st.

———Arthur William; *enr.* '07-'08 acad.; *fr.* Emlenton, Pa.; *b.* Emlenton, Pa., July 29, '88. Student, Oberlin Academy; Home: Emlenton, Pa., 506 Hill ave.

———C. A.; *enr.* '58-'59 prep.; *fr.* Maine, Ill.—*x.*

———Cordelia C. (Mrs. Ezra A. Atwater); *enr.* '72-'73 prep., cons.; *fr.* Eaton, O. *Addr.* Cleveland, Ohio, 901 Harvard st.

* ———Edith Bennett (Mrs. W. W. Woodruff); *enr.* '52-'53 prep., '53-'54 coll.; *fr.* Kennett Square, Pa.; *d.* West Chester, Pa., Nov. 11, '64.

———Edward Emerson; *enr.* '68-'69 prep.; *fr.* Laporte, O.; *b.* Eaton Tp., O., Dec. 30, '50; *m.* Mary Schuyler, July 29, '75; A. B., Harvard, '78; Ph. D., '80. Professor, Marietta Coll., Marietta, Ohio, 220 Third st.

———Edward Lincoln; *enr.* '83-'86 prep., cons.; *fr.* Parisville, O.—*x.*

Phillips, Edward Walter; enr. '83-'85 prep., '85-'88, '90-'91 coll.; *fr.* Grand Haven, Mich.; *b.* Flint, Mich., Oct. 18, '63; *m.* Amy V. Ledyard, Dec. 25, '88; A. B., Oberlin, '91. Poultry business, Wellington, Ohio, R. F. D., 2.

———Edwin; *enr.* '56-'60 prep.; *fr.*. Tinmouth, Vt.; *b.* Tinmouth, Vt., Oct. 19, '33; S. M., Univ. of Mich., '61; M. D., Coll. of Physicians and Surgeons, N. Y., '66; Oct., '61—Priv. 6th Reg. Vt. V. I., Asst. Surg. 4th Reg. Vt. V. I., Surg. 6th Reg. Vt. V. I.—'65. Physician and surgeon, Minneapolis, Minn.

———Edwin Amos; *enr.* '02-'05 acad., cons.; *fr.* Helena, Mont.; *b.* Manhattan, Kan., May 10, '85. Stock raiser, Helena, Mont., "The Monticello."

———Emma E. (Mrs. Todd Kincaid); *enr.* '73-'74 prep., cons., '74-'75 prep.; *fr.* East Cleveland, O. *Addr.* Cleveland, Ohio, 13371 Euclid ave.

* ——Evan John; *enr.* '75-'76 cons.; *fr.* Paris, O.; *d.* Ravenna, O., Feb. 23, '04.

———Fianna; *enr.* '57-'58 prep.; *fr.* Berlin, O.—*x.*

———Florence Elizabeth; *enr.* '03-'04 coll.; *fr.* Chardon, O. *Addr.* Cleveland, Ohio, 3520 W. 32 st.

Phillips, Frances; enr. '03-'07 coll., '05-'07 art; *fr.* Townshend, Vt.; *b.* Orange, Mass., Nov. 19, '81; A. B., Oberlin, '07. Teacher, Academy, S. Dak., Ward Academy.

———Francis Lincoln; *enr.* '00-'01 acad.; *fr.* Brooklyn, N. Y.—*x.*

———Franz Race; *enr.* '84-'86 cons.; *fr.* Oberlin, O.—*x.*

———G. E.; *enr.* '55-'56 prep.; *fr.* Vermilion, O. *Addr.* Berkeley, Cal.—*y.*

———George; *enr.* '52-'54, '55-'57 prep.; *fr.* Mansfield, O.; *b.* Norwalk, O., June 18, '36; *m.* Ann M. Darby, Oct. 18, '57. Hotel keeper, San Bernardino, Cal.

Phillips, George Arthur; enr. '95-'97, '98-'99, '01-'02 coll., '01-'02 cons.; *fr.* Chardon, O.; *b.* Great Bend, Kan., May 6, '78; A. B., Oberlin, '02; LL. B., Western Reserve, '05. Attorney, Cleveland, Ohio, 611 Schofield bldg.

* ——George Marsh; *enr.* '90-'91 prep.; *fr.* Melbourne, Fla.; *d.* Melbourne, Fla., Jan. 11, '03.

———George W. Jr.; *enr.* '84-'85 prep., cons.; *fr.* Romeo, Mich.; *b.* Romeo, Mich., July 24, '61; *m.* Linda Bedell, Aug. 24, '92; U. S., deputy surveyor, Dakota, '84-'85; Pres. of village of Romeo, Mich., '93; J. P., '89—. Fire insurance, Romeo, Mich.

* ——Hannah (Mrs. J. M. Frink); *enr.* '52-'54 coll.; *fr.* Kennett Square, Pa.; *d.* Seattle, Wash., Dec. 16, '75.

———Harold Deane; *enr.* '06-'08 coll.; *fr.* North East, Pa.; *b.* North East, Pa., Jan. 23, '88. Student, Oberlin College; Home: North East, Pa.

———Helen Elizabeth; *enr.* '07-'08 cons., coll.; *fr.* Greeley, Colo.; *b.* Greeley, Colo., June 2, '87. Student, Oberlin Conservatory; Home: Greeley, Colo., 1109 Seventh st.

———Ida May; *enr.* '82-'83 cons.; *fr.* Salem, O.—*x.*

———Ira Jackson; *enr.* '03-'04 acad.; *fr.* Utica, Mont.—*x.*

———Ira N.; *enr.* '65-'67 prep.; *fr.* Tinmouth, Vt. *Addr.* Oklahoma City, Okla., 1030 Sharret st.

———Irene Elizabeth; *enr.* '04-'05 coll.; *fr.* Rochester, N. Y. Teacher, Fond du Lac, Wis., Grafton Hall; Home: 210 Alexander st., Rochester, N. Y.

———James Lloyd; *enr.* '90-'91 prep.; *fr.* Canonsburg, Pa.; *b.* Canonsburg, Pa., June 16, '70. Christian Science Practitioner, Kingston, N. Y.

———John Otis; *enr.* '90-'93 cons.; *fr.* Calcutta, India. *Addr.* Chicago, Ill., 1512 Polk st.

———Kate Elsa; *enr.* '90-'95 cons.; *fr.* Tontogany, O.; *b.* Tontogany, O., Aug. 7, '66. Music teacher, Tontogany, Ohio.

———Katherine (Mrs. Henry M. Johnson); *enr.* '58-'60 lit.; *fr.* Newstead, N. Y.; *b.* Orangeville, N. Y., Oct. 4, '37; *m.* Oct. 23, '61. Missionary work, Live Oak, Fla.

———Lady Emma Louise; *enr.* '06-'07 cons.; *fr.* Nashville, Tenn.; *b.* Memphis, Tenn,. Feb. 8, '86; Walden Univ., '04. Music teacher and organist, Nashville, Tenn., 317 12th ave. N.

———Mabelle Clare; *enr.* '07-'08 coll.; *fr.* St. Charles, Minn.; *b.* St. Charles, Minn., Dec. 1, '85. Student, Oberlin College; Home: St. Charles, Minn.

———Mary; *enr.* '77-'78 prep.; *fr.* Greenville, Pa.—*x.*

Phillips, Mary Catherine; enr. '92-'93 acad., '93-'94, '97-'98 coll., '99-'00 su.; *fr.* Chardon, O.; *b.* Osage City, Kan., Feb. 24, '78; Ph. B., Oberlin, '98. Teacher, Cleveland, Ohio, 2313 E. 95 st.

———Mary Elizabeth; *enr.* '06-'08 cons., art; *fr.* Berlin Heights, O.; *b.* Berlin Heights, O., May 8, '86. Student, Oberlin Conservatory; Home: Berlin Heights, Ohio.

———Mary Ella; *enr.* '78-'81 prep.; *fr.* Oberlin, O.—*x.*

Phillips, Mary Ettie (Mrs. Henry L. Osborn); *enr.* '67-'69 lit.; *fr.* Pagetown, O. *b.* Marengo, O., Jan. 4, '42; *m.* June 4, '74; Lit., Oberlin, '69. *Addr.* Mansfield, Ohio, 18 Chestnut st.

———Mary M.; *enr.* '58-'59 lit.; *fr.* Newstead, N. Y.; *b.* Attica, N. Y., Oct. 9, '32. *Addr.* Lakenan, Mo.

———Mary Sophia; *enr.* '91-'93 coll.; *fr.* Oberlin, O.—*x.*

———Milton Cushing; *enr.* '72-'73, '74-76 prep.; *fr.* Royalton, Wis.; *b.* Royalton, Wis., July 25, '56; *m.* Marcia H. Eastman, June 14, '79; U. S., Dist. Atty. E. Dist., Wis., '01-'07. Lawyer, Oshkosh, Wis., Cook blk.

———Minnesota (Mrs. Arthur H. Gray); *enr.* '86-'87 cons.; *fr.* Rock Lick, W. Va. *Addr.* Rock Lick, W. Va.

———Perry Oliver; *enr.* '68-'70 prep., '71-'74 coll.; *fr.* Laporte, Ind.; *b.* North East, Pa., Dec. 7, '47; *m.* May S. Race, Feb. 10, '75; Priv. Co. C, 65th Reg. Ill. V. I., June, '62-June, '65; Sergt. 128th Reg. Ind. V. I.; Mem. Council appraisers, East Cleveland. *Addr.* Cleveland, Ohio, 13455 Euclid ave.

* ——Philena; *enr.* '52-'53 lit., '53-'55 coll.; *fr.* Kennett Square, Pa.; *d.* West Chester, Pa., Nov. 25, '56.

———R. W.; *enr.* '61-'62 prep.; *fr.* Mt. Vernon, O. *Addr.* Mt. Liberty, Ohio.

* ——Rosalia; *enr.* '56-'58 lit., '58-'59 coll.; *fr.* Newstead, N. Y.; *d.* Lakenan, Mo., July 22, '88.

———Sallie; *enr.* '69-'70 prep.; *fr.* Columbus, O.—*x.*

* ——Sarah Grace; *enr.* '52-'54 prep.; *fr.* Kennett Square, Pa.; *d.* Cottage Grove, Minn., Aug. 3, '67.

———Theodore Grace; *enr.* '89-'91 prep., cons.; *fr.* Melbourne, Fla.—*x.*

———Thomas Davis; *enr.* '71-'72 sem., '72-'73 prep.; *fr.* Floyd, N. Y. Minister, Chardon, Ohio.

* ——Vartan Hige; *enr.* '85-'87 prep.; *fr.* Hadjin, Turkey; *d.* Hadjin, Turkey, Oct. 11, '89.

———William Ashburnham; *enr.* '59-'63 prep.; *fr.* Mt. Vernon, O.; *b.* Knox Co., O., Mar. 22, '38; *m.* Almedia A. Nye, Jan. 22, '67; Sergt. Co. G, 20th Reg. O. V. I., Sept., '61-Sept., '64; J. P., 9 yrs.; Assessor, 3 yrs.; Census taker, '00. *Addr.* Spencerville, Ohio.

———William Alfred; *enr.* '83-'84 prep.; *fr.* East Townsend, O. *Addr.* Santa Cruz, Cal.

* ——William Bonna; *enr.* '80-'82 prep.; *fr.* Mt. Vernon, O.; *d.* Little River, Kan., Mar., '85.

———William Owen; *enr.* '90-'91 coll., '91-'92 prep.; *fr.* Providence, R. I.—*x.*

Philpott, William S.; *enr.* '69-'70 prep.; *fr.* Grand Rapids, Mich.; *b.* Canterbury, England, Aug. 23, '46; *m.* Mary C. Benskin, Dec. 18, '79; A. B., Ohio Wesleyan Univ., '76; A. M., '79. Minister, McClure, Ohio.

Phinney, Arthur John; *enr.* '72-'73 coll.; *fr.* Russell, O.; *b.* Geauga Co., O., Aug. 27, '50; *m.* Mary E. Little, Oct. 16, '79; M. D., Pulte Med. Coll., '77; Asst. Geologist Ind., '81-'86; U. S., Survey, '90. Physician, Indianapolis, Ind., 18 W. Market st.

* *Phinney, George W.; enr.* '55-'56 prep., '57-'61 coll., '62-'64 sem.; *fr.* Russell, O.; *d.* Cleveland, O., Oct. 31, '94; A. B., Oberlin, '61, Sem., '64; M. D., Homeopathic Coll., Cleveland, '76.

Phinney, Georgia Eloise; enr. '91-'94 coll.; *fr.* Cleveland, O.; Ph. B., Oberlin, '94. Business, Northampton, Mass., 260 Main st.

* *Phinney, Martin Loyal; enr.* '81-'82 prep., '82-'86 coll.; *fr.* Morrison, Ill.; *d.* Morrison, Ill., July 28, '87; A. B., Oberlin, '86.

* Phipps, Dora Deborah (Mrs. Albert P. Hodgman; *enr.* '72-'74 cons.; *fr.* Elyria, O.; *d.* Elyria, O., Oct. 14, '77.

———Edith Ellen (Mrs. John B. Hoskins); *enr.* '94-'96 cons.; *fr.* Fenton, Mich.; *b.* Fenton, Mich., Jan. 15, '76; *m.* June 19, '00. *Addr.* Allen, Neb.

Phipps, Freeman Parmely; *enr.* '92-'96 coll.; *fr.* Elyria, O.; *b.* Elyria, O., Feb. 1, '73; *m.* Daisy E. Waller, June 13, '00; Ph. B., Oberlin, '96. Supt. schools, Winnebago, Minn.

———Ida Jean (Mrs. Frank R. Eckler); *enr.* '99-'00 coll.; *fr.* Elyria, O.; *b.* Elyria, O., Dec. 7, '80; *m.* Aug. 9, '05. *Addr.* Elyria, Ohio, 701 East ave.

———Mabel Alice (Mrs. Clarence A. Little); *enr.* '99-'02 cons.; *fr.* Elyria, O.; *b.* Elyria, O., Dec. 12, '81; *m.* Oct. 15, '03. *Addr.* Elyria, Ohio, 147 W. Bridge st.

Phoenix, Lydia Ellen; *enr.* '86-'87 prep., '87-'89 coll., '89-'91 cons.; *fr.* Troy, Pa.; *b.* Pike Mills, Pa., Mar. 26, '61; A. B., Oberlin, '89, A. M., '92; E. B., State Normal Sch., Mansfield, Pa., '79, E. M., '81; O. M., Emerson Coll. Oratory, '91; State Normal and Training Sch., Oswego, N. Y., '99. Teacher, Oswego, N. Y., 142 W. Seneca st.

———Rose (Mrs. Strabo F. Claggett); *enr.* '86-'88 cons., lit.; *fr.* Troy, Pa. Teacher, Montevideo, Minn.

Picard, George H.; *enr.* '69-'70 prep., '70-'71 cons.; *fr.* Berea, O. *Addr.* Nyack, N. Y.

Pickens, Nannie Lavinia; *enr.* '87-'89 cons.; *fr.* West, Miss.—*x.*

Pickett, Addie H.; *enr.* '71-'73 prep., cons.; *fr.* Nashville, Tenn.—*x.*

———Allen Ross; *enr.* '81-'82 prep.; *fr.* Collins, O.; *b.* Collins, O., Nov. 27, '65; *m.* Alice Mugg, Jan. 23, '88. Nurseryman, Clyde, Ohio.

———Angelo Campbell; *enr.* '74-'75 prep., cons.; *fr.* Ravenna, O.; *b.* Alfred Center, N. Y., June 16, '59; *m.* Lois H. Reed, Aug. 13, '83. Orange Grower, Riverside, Cal., 471 Chicago ave.

———Cora Aileen; *enr.* '06-'08 coll.; *fr.* Kansas City, Mo.; *b.* Ellsworth, Kan., Mar. 17, '85. Student, Oberlin College; Home: Kansas City, Mo., 715 Brooklyn ave.

———Ella Blanche (Mrs. David Heffner); *enr.* '79-'80 prep.; *fr.* Wakeman, O. *Addr.* Clyde, Ohio.

———Lina Flora (Mrs. Jerome J. Britt); *enr.* '85-'86 lit., '86-'87 prep.; *fr.* Ashtabula, O.; *b.* Wisconsin, Sept. 5, '65; *m.* Oct. 3, '00. *Addr.* Ashtabula, Ohio, 51 Station st.

———Mariett; *enr.* '56-'57 prep.; *fr.* Girard, O.—*x.*

Pickle, James Bliss; *enr.* '04-'05 acad., cons.; *fr.* Hillsdale, New Brunswick. *Addr.* Betnany, W. Va., Bethany College.

* Pierce, Alida Ann; *enr.* '56-'58 prep.; *fr.* Birmingham, O.; *d.* Wakeman, O., Dec. 1, '58.

———Alonzo Whiteman; *enr.* '89-'90 prep.; *fr.* Grand Island, Neb.—*x.*

———Amelia Mary (Mrs. Carlos J. Warner); *enr.* '55-'56 prep., '58-'59 lit.; *fr.* Lafayette, O.; *b.* Lafayette, O., May 20, '38; *m.* (1) Joseph O. Packard, Nov. 4, '64; (2) Carlos J. Warner, Feb. 25, '72. *Addr.* Medina, Ohio, 234 W. Washington st.

———Amial Platt; *enr.* '61-'63 prep.; *fr.* Oberlin, O.; *b.* Florence, O., Dec. 14, '44; *m.* Eugenia Latty, Dec. 14, '76. Manufacturer, Cleveland, Ohio 1251 Third st., W.

———Angeline; *enr.* '49-'50 prep.; *fr.* Oberlin, O.—*x.*

* *Pierce, Antoinette Naomi* (Mrs. E. M. Goldsburg); *enr.* '67-'72 lit.; *fr.* Austinburg, O.; *d.* Kirksville, Mo., Apr. 28, '02; Lit., Oberlin, '72.

———Aude Leona; *enr.* '01-'02 cons., acad., '02-'04 coll.; *fr.* Watertown, S. Dak.—*x.*

———Charles Coates; *enr.* '05-'08 acad., coll.; *fr.* Brecksville, O.; *b.* Hinckley, O., Oct. 30, '87. Student, Oberlin College; Home: Brecksville, Ohio.

* ——Charles Milton; *enr.* '78-'79 cons., '77-'78, '79-'80 prep.; *fr.* Clarksfield, O.; *d.* Woodbine, Ia.

———Cora L.; *enr.* '71-'73 prep.; *fr.* Randolph, N. Y.—*x.*

* ——David S.; *enr.* '41-'44 prep.; *fr.* Wakeman, O.; *d.* Wakeman, O., Oct. 2, '70.

* ——Edward Arthur; *enr.* '76-'77 prep.; *fr.* Warren, O.

———Edward Rufus; *enr.* '89-'91 prep.; *fr.* Ashtabula, O.; *b.* Ashtabula, O., Nov. 13, '72. Bank cashier, Ashtabula, Ohio.

———Edwin Thompson; *enr.* '76-'77, '78-'79 prep.; *fr.* Medina, O.; *b.* Lafayette Tp. O., June 29, '58; Tp. trus., 6 yrs. Salesman, Medina, Ohio, 240 S. Elmwood st.

* ——Elbert B.; *enr.* '52-'53, '54-'57 prep.; *fr.* Wakeman, O.; *d.* Wakeman, O., Nov. 2, '68.

* ——Elisha B.; *enr.* '67-'68 prep.; *fr.* Medina, O.; *d.* Kearney, Neb., Dec., '02.

———Elisha M.; *enr.* '65-'66 prep.; *fr.* York, O. Ry. Agent, Lorain, Ohio, 203 Second st.

———Eliza; *enr.* '49-'50 prep.; *fr.* Oberlin, O.—*x.*

———Ella Amelia; *enr.* '71-'72 cons., '72-'76 lit.; *fr.* Champion, O. *Addr.* Champion, Ohio.

* *Pierce, Ellen E.* (Mrs. Norman Everson); *enr.* '52-'54, '55-'60 lit.; *fr.* Medina, O.; *d.* Washington, Ia., Dec. 14, '07; Lit., Oberlin, '60.

* ——Elmer J.; *enr.* '80-'83 prep.; *fr.* Wakeman, O.; *d.* Wakeman, O., Feb., '03.

* *Pierce, Elmira* (Mrs. John A. Allen); *enr.* '42-'43, '45-'46 lit.; *fr.* York, O.; *d.* Cincinnati, O., Sept. 4, '07; Lit., Oberlin, '46.

* *Pierce, Elroy Smith; enr.* '37-'38, '47-'48 coll., '48-'50 sem.; *fr.* Oberlin, O.; *d.* New York, N. Y., May 7, '81; A. B., Oberlin, '48.

———Emma E.; *enr.* '71-'72 cons.; *fr.* Champion, O. *Addr.* Champion, Ohio.

———Fanny M.; *enr.* '42-'47 lit.; *fr.* Oberlin, O.—*x.*

* ——Frankie (Mrs. Joseph Denman); *enr.* '67-'68, '69-'70 prep.; *fr.* Wakeman, O.; *d.* Toledo, O., Feb. 13, '04.

———Fred D.; *enr.* '74-'75 prep.; *fr.* Wakeman, O.; *b.* Wakeman, O., Apr. 22, '59; *m.* Ida E. Barnes, Oct. 18, '80. Postmaster, Wakeman, Ohio.

———George D.; *enr.* '67-'68 prep.; *fr.* Howell, Mich.—*x.*

———George Leavitt; *enr.* '92-'94, '95-'96, '00-'02 cons.; *fr.* Adair, Ia.; *b.* Monticello, Ia., Aug. 13, '74; *m.* Alma A. Fuller, Aug. 15, '06. Director school of music, Iowa College, Grinnell, Iowa, 932 High st.

———George Merrill; *enr.* '67-'68 prep.; *fr.* Austinburg, O.; *b.* Buffalo, N. Y., June 19, '49; *m.* Jennie Day, Oct. 15, '72. Manufacturer, Cleveland, Ohio, 6118 Euclid ave.

———George P.; *enr.* '58-'59 prep.; *fr.* Strongsville, O.—*x.*

———Harriet Electa (Mrs. Henry A. Howard); *enr.* '60-'61 prep.; *fr.* Medina, O.; *b.* Medina Co., O., Nov. 27, '41; *m.* Dec. 29, '64. Dressmaker, Red Cloud, Neb.

———Harry Walworth; *enr.* '07-'08 acad.; *fr.* Brecksville, O. *Addr.* Brecksville, Ohio.

———Hazel Alma Banks (Mrs. John J. Northrop); *enr.* '04-'06 coll.; *fr.* Chicago, Ill.; *b.* Chicago, Ill., June 18, '86; *m.* Sept. 3, '07. *Addr.* Newtown, Conn.

———Helen Frances (Mrs. Nathan G. Strong); *enr.* '62-'63 prep.; *fr.* York, O.; *b.* York, O., Aug. 21, '40; *m.* Oct. 11, '66. *Addr.* Austinburg, Ohio.

———Horatio; *enr.* '47-'48 sem.; *fr.* Oberlin, O.—*x.*

* ——Ida Amelia (Mrs. Noble Hurst); *enr.* '74-'75, '75-'76 prep.; *fr.* Wakeman, O.; *d.* Wakeman, O., June 16, '83.

———Idane Barnes; *enr.* '07-'08 acad.; *fr.* Wakeman, O. *Addr.* Wakeman, Ohio.

———Inez Julia; *enr.* '90-'92 cons., prep.; *fr.* Lorain, O.; *b.* York, O., Mar. 14, '74; Lake Erie Coll., '96. Kindergartner, Lorain, Ohio, 203 E. Second st.

———Jane L.; *enr.* '52-'53 prep.; *fr.* Clarksfield, O.—*x.*

* ——Jerome Wesley; *enr.* '53-'54 prep.; *fr.* Windham, O.; *d.* Springfield, Vt., July 12, '00.

* *Pierce, John Tappan; enr.* '34-'36 sem.; *fr.* Brookline, Mass.; *d.* Geneseo, Ill., Mar. 14, '94; Sem., Oberlin, '36; A. B., Harvard, '31, A. M., '34.

———Julia J. (Mrs. Theodore V. Bunce); *enr.* '57-'62 prep., '62-'63 lit.; *fr.* Wakeman, O.; *b.* Wakeman, O., Apr. 25, '43; *m.* Oct. 14, '63. *Addr.* Elyria, Ohio, 146 Harrison st.

———Katherine Louise (Mrs. Edward D. Latimer); *enr.* '88-'90 cons.; *fr.* Leavenworth, Kan.; *b.* Leavenworth, Kan., Jan. 14, '67; *m.* Jan. 7, '97. *Addr.* Denver, Colo.

———Kota Louise; *enr.* '02-'03 cons.; *fr.* Watertown, S. Dak.—*x.*

———Laura M.; *enr.* '63-'64 prep.; *fr.* Medina, O.—*x.*

———Mabel Helen; *enr.* '95-'96 cons.; *fr.* Hinckley, O.—*x.*

———Marion Fannie (Mrs. Thomas M. Duncan); *enr.* '85-'87 prep.; *fr.* Lorain, O.; *b.* York, O., Feb., '70; *m.* Jan. 3, '03. *Addr.* Bridgeport, Ohio.

———Mary E. (Mrs. Daniel W. Breckenridge); *enr.* '59-'62 prep.; *fr.* Wakeman, O.; *b.* Wakeman, O., July 8, '44; *m.* Mar. 12, '63. *Addr.* Imperial, Cal.

———Mary Elizabeth; *enr.* '80-'82 prep., '82-'84 lit.; *fr.* Chicago, Ill.; Lake Erie Sem., '86. Teacher, Chicago, Ill., 157 Oakwood blvd.

———Myrtle Birdino; *enr.* '91-'92 prep.; *fr.* Black River Falls, Wis.—*x.*

———Nellie Eunice (Mrs. James Armstrong); *enr.* '82-'83 prep.; *fr.* Wakeman, O., *b.* Wakeman, O., Apr. 16, '66; *m.* Mar. 7, '03. *Addr.* Tillamook, Ore.

———Olive; *enr.* '72-'73 cons.; *fr.* Watseka, Ill.—*x.*

* ——Pamelia P. (Mrs. Sidney Bedortha); *enr.* '43-'44, '45-'47 prep.; *fr.* Oberlin, O.; *d.* Madison, O., Nov. 21, '95.

———Pearl (Mrs. O. V. Dibble); *enr.* '83-'84 cons.; *fr.* Akron, O. *Addr.* Wadsworth, Ohio.

———Robert Edward; *enr.* '05-'06 acad.; *fr.* Medina, O.; *b.* Medina, O., Aug. 24, '84. Traveling salesman, Zanesville, Ohio, care S. A. Weller.

———Ruth; *enr.* '49-'50 prep.; *fr.* Wilmington, Del.—*x.*

* Sarah; *enr.* '42-'43 lit.; *fr.* York, O.; *d.* York, O., Jan. 21, '76.

———Sarah E. (Mrs. Henry J. Baldwin); *enr.* '63-'66 prep.; *fr.* Wakeman, O.; *b.* Wakeman, O., Nov. 16, '47; *m.* Dec. 31, '68. *Addr.* Syracuse, N. Y., 134 W. Kennedy st.

* ——Sarah M. (Mrs. Leonard Kimball); *enr.* '62-'63, '64-'65 prep.; *fr.* Lafayette, O.; *d.* Neenah, Wis., Feb. 21, '08.

* ——Sophia Philena (Mrs. Isaac N. Fitch); *enr.* '34-'35 lit.; *fr.* Madison, O.; *d.* Geneva, O., Oct. 31, '71.

———Stanley P.; *enr.* '65-'67, '69-'70 prep.; *fr.* Wakeman, O. *Addr.* Elyria, Ohio, 21 Artemas st.

———Stephen Lawrence; *enr.* '67-'71 prep.; *fr.* Oberlin, O.; *b.* Birmingham, O., Nov. 4, '52; *m.* Kittie J. Hawkins, May 10, '84. Manufacturer, Cleveland, Ohio, 2705 Prospect ave.

* ——Susan J. (Mrs. —— Allen); *enr.* '40-'43 prep., '47-'48 lit.; *fr.* Oberlin, O.; *d.* Oberlin, O.

———Virginia Eldora (Mrs. Claude C. Blake); *enr.* '86-'87 prep.; *fr.* Middlefield, O. *Addr.* Ashtabula, Ohio, R. F. D.

———William; *enr.* '66-'67 prep.; *fr.* Bellevue, O.—*x.*

———William; *enr.* '90-'93 sem.; *fr.* Plains, Pa.; *b.* Aberystwith, Wales, Aug. 6, '65; *m.* Minnie J. Guard, June 20, '06; Chicago Theol, Sem., '94; Priv. 10th Reg. Ill. V. I., '98. Minister, Cambridge, Ill.

* ——William Edmund; *enr.* '88-'89 prep.; *fr.* Leavenworth, Kan.; *d.* Oberlin, O., Oct. 30, '88.

———William Henry; *enr.* '57-'61 prep.; *fr.* Wakeman, O.; *b.* Wakeman, O., Aug. 19, '40; *m.* Dosia A. Waugh, Apr. 18, '64; Lieut., Co. B, 41st Reg. O. V. I., Sept., '61-Feb., '65. Merchant, Wakeman, Ohio.

Piercy, Edith Lillian; *enr.* '02-'03 cons., '03-'08 coll.; *fr.* Elyria, O.; *b.* Camden, N. J., May 20, '87. Student, Oberlin College; Home: Elyria, Ohio, 282 Washington ave.

Pierre, John A.; *enr.* '67-'69 prep.; *fr.* Washington, D. C. *Addr.* Washington, D. C., 2114 12th st N. W.—*y.*

Piersol, Mary Elizabeth; *enr.* '04-'05 coll.; *fr.* Vanderbilt, Pa.—*x.*

Pierson, Anna; *enr.* '51-'52 lit.; *fr.* West Milton, O.—*x.*

* ——Charles Fremont; *enr.* '76-'79 prep.; *fr.* Mallet Creek, O.; *d.* Oberlin, O., Dec. 4, '78.

———Emily M. (Mrs. —— Wheaton); *enr.* '63-'65 prep.; *fr.* Dresden, O. *Addr.* Follansbee, W. Va.

———Fannie (Mrs. Francis Wells); *enr.* '70-'71 lit.; *fr.* Dresden, O. *Addr.* Kansas City, Mo.

———Frank O.; *enr.* '73-'74 prep.; *fr.* Conneaut, O.—*x.*

* ——Frank Theodore; *enr.* '85-'89 prep.; *fr.* East Orange, N. Y.; *d.* Oelwein, Ia., Mar. 2, '96.

———George Weston; *enr.* '99-'01 acad., '01-'02 cons.; *fr.* Detroit, Mich.; *b.* Kalamazoo, Mich., Feb. 26, '84. Real estate, Detroit, Mich., 1312 Brush st.

———Helen Izora (Mrs. Harry Bowers); *enr.* '91-'92 prep.; *fr.* Mansfield, O. *Addr.* Mansfield, Ohio, 263 Park ave. W.

———Henry H.; *enr.* '71-'72 coll.; *fr.* East Aurora, O.—*x.*

———Jesse K.; *enr.* '73-'75, '76-'77 prep., '76-'77 cons.; *fr.* Goodrich, Mich. *Addr.* Bay City, Mich.—*y.*

———John A.; *enr.* '65-'67 prep.; *fr.* Goodrichville, O.; *b.* Genesee Co., Mich., Jan. 12, '44. Commercial traveler, Battle Creek, Mich., 134 Van Buren st., W.

———Julia Eliza (Mrs. Jacob B. Schumacher); *enr.* '70-'71 prep.; *fr.* Dresden, O.; *b.* Muskingum Co., O., Mar. 15, '47; *m.* Feb. 17, '85. Farmer, Dresden, Ohio.

———Lafayette; *enr.* '73-'74 prep.; *fr.* Goodrich, Mich. *Addr.* Davidson, Mich., R. F. D., 3.

*——Lelia; *enr.* '68-'70 lit.; *fr.* Oberlin, O.

———Lysander; *enr.* '66-'67 prep.; *fr.* Goodrichville, Mich. *Addr.* Delray, Fla.

———Martha M. (Mrs. F. Ellis Fink); *enr.* '59-'61 lit.; *fr.* Newberry, O.; *b.* Riga, N. Y., Feb. 1, '39; *m.* Oct. 7, '63. *Addr.* Winfield, Kan., 642 E. 10th ave.

———Mary A.; *enr.* '49-'50 prep., '51-'53, '54-'55 lit.; *fr.* New York, N. Y.—*x.*

Pierson, Mary McWade (Mrs. Robert G. Hutchins); *enr.* '83-'88 cons.; *fr.* New York, N. Y.; *b.* Cleveland, O., Feb. 23, '64; *m.* Oct. 22, '92; Cons., Oberlin, '87, Mus. B., '06. *Addr.* Brooklyn, N. Y., 129 Noble st.

Pierson, Mary Sabrina (Mrs. Byron A. Loomis); *enr.* '80-'85 cons., '81-'84 prep., '84-'85 lit.; *fr.* Hannibal, Mo.; *b.* Hannibal, Mo., Dec. 3, '65; *m.* Aug. 15, '92; Cons., Oberlin, '85. Music teacher, Hannibal, Mo., 919 Center st.

*——Melissa H. (Mrs. Alfred Holbrook); *enr.* '37-'38 lit.; *fr.* Kirtland, O.; *d.* Lebanon, O., May 8, '84.

*——Phebe A.; *enr.* '47-'48 prep., '48-'54 lit.; *fr.* Newark, N. J.; *d.* East Orange, N. J., May 20, '03.

*——Samuel Fletcher; *enr.* '53-'54 prep.; *fr.* Churchville, N. Y.; *d.* Philadelphia, Pa.

*——Theodore F.; *enr.* '51-'54 prep.; *fr.* Newark, N. J.; *d.* East Orange, N. J., Apr. 19, '85.

Pigott, Thomas G.; *enr.* '68-'69 prep.; *fr.* Hessville, W. Va.—*x.*

Pihl, Alice Henrietta; *enr.* '06-'08 cons.; *fr.* Wells, Minn.; *b.* Forest City, Ia., Feb. 22, '87. Student, Oberlin Conservatory; Home: Wells, Minn.

Pike, Charles E.; *enr.* '72-'73 prep.; *fr.* Bowling Green, O. *Addr.* Bowling Green, O.

———Eunice Augusta (Mrs. Joseph P. Kerr); *enr.* '92-'93 acad., '93-'95 cons.; *fr.* Chenoa, Ill.; *b.* Chenoa, Ill., May 30, '74; *m.* Aug. 24, '01. *Addr.* Versailles, Ill.

———Florence Elizabeth; *enr.* '95-'96 coll.; *fr.* Aurora, Ill.—*x.*

———Gertrude Dorothy; *enr.* '89-'91 coll.; *fr.* Medford, Mass. *Addr.* Medford, Mass.—*y.*

———Gertrude M.; *enr.* '07-'08 su.; *fr.* Eau Claire, Wis. *Addr.* Eau Claire, Wis., 310 Broadway.

———Lillian Ruth (Mrs. Charles S. Harkison); *enr.* '93-'95 coll.; *fr.* Aurora, Ill.; *b.* Aurora, Ill., Mar. 3, '72; *m.* Oct. 12, '99. *Addr.* Aurora, Ill., 209 Garfield ave.

———Lucia Lucinda (Mrs. Fred J. Lingham); *enr.* '90-'91 prep.; *fr.* Oberlin, O. *Addr.* Lockport, N. Y., 252 High st.

———Newton Jackson; *enr.* '88-'90 prep.; *fr.* Oberlin, O.; *b.* Oberlin, O., Nov. 20, '66; *m.* Ida Reynolds, July 17, '01. Mining, Idaho Springs, Colo., 912 Virginia st.

Pilcher, Mytilla Sophie; *enr.* '06-'07 su.; *Addr.* Oberlin, Ohio.—*y.*

Piles, James Henry; enr. '60-'62 prep., '62-'66 coll.; *fr.* Springfield, O.; *b.* Springfield, O., May 22, '41; *m.* Sarah J. Cooper, Dec. 14, '69; A. B., Oberlin, '66; Mem. Miss. Leg., '70-'75. Attorney at law, Springfield, Ohio, 308 S. Limestone st.

Pilling, Mary Elizabeth; *enr.* '78-'79 lit.; *fr.* New Haven, Conn.—*x.*

Pillsbury, Addie A.; *enr.* '65-'68 lit.; *fr.* Whitewater, Wis.—*x.*

———Cortez; *enr.* '70-'71 prep., '71-'72 coll.; *fr.* Rockville, Conn. *Addr.* New York, N. Y., 181 Duane st.

———Marcus A.; *enr.* '65-'67 prep.; *fr.* Whitewater, Wis.—*x.*

Pinch, Pearse; *enr.* '75-'76 sem.; *fr.* West Rosendale, Wis.; *b.* Cornwall, England, Dec. 24, '50; *m.* Mary A. McAssey, '77; A. B., Ripon Coll., '75; Andover Sem., '78. Minister, Fairfield, Iowa.

———Pine, Edward L.; *enr.* '51-'53 prep.; *fr.* Cincinnati, O.—*x.*

———George W.; *enr.* '54-'56 prep.; *fr.* Cincinnati, O.—*x.*

———Isaac N.; *enr.* '55-'56 prep.; *fr.* Cincinnati, O.—*x*.

Pinkerton, Ardel D.; *enr.* '46-'47 prep.; *fr.* Crystal Lake, Ill.—*x*.

———Henry Moody; *enr.* '89-'91 prep., '91-'92 coll.; *fr.* Oberlin, O. *Addr.* Ripon, Wis.—*y*.

———Laura Ella; *enr.* '91-'92 prep.; *fr.* Oberlin, O.—*x*.

———Robert Moffat; *enr.* '92-'93 prep.; *fr.* Oberlin, O.—*x*.

Pinkham, Edward Warwick; enr. '90-'91 coll., cons.; *fr.* Lynn, Mass.; Ph. B., Oberlin, '91; A. B., Harvard, '92, M. D., '96; 1st Lieut. and asst. surg. U. S. A., '98-'02. Physician, New York, N. Y., 29 E. 44th st.

Pinn, Emily J.; *enr.* '74-'75 cons.; *fr.* Oberlin, O.—*x*.

———Robert Alexander; *enr.* '74-'76 prep., '76-'77 lit.; *fr.* Oberlin, O.—*x*.

Pinnell, Bess Fern (Mrs. Marco Morrow); *enr.* '97-'98 cons.; *fr.* Kansas, Ill.; *b.* Kansas, Ill.; Sept. 12, '80; *m.* Nov. 14, '06. *Addr.* Topeka, Kan., 1028 Western ave.

———James Sylvester; *enr.* '99-'01 cons.; *fr.* Milton, Ia.—*x*.

Pinneo, Annie Evelyn; enr. '93-'96 acad., coll., '97-'99 coll., '05-'06 p. g., cons., art; *fr.* Dayton, O.; *b.* Dayton, O., Mar. 29, '76; A. B., Oberlin, '99. Mem. Sch. for Social Workers, Boston, Mass.; Home: Brookline, Mass., 297 Washington st.

———Edith Caroline; *enr.* '93-'94 acad., '94-'95 art; *fr.* Dayton, O. *Addr.* Brookline, Mass., 297 Washington st.

———George D.; *enr.* '54-'55 prep.; *fr.* Reeds Grove, Ill.—*x*.

———John B.; *enr.* '54-'55 prep.; *fr.* Reeds Grove, Ill—*x*.

Pinneo, Mary Isabel (Mrs. Stowell B. Dudley); *enr.* '89-'90 lit., '90-'93 coll.; *fr.* Dayton, O.; *b.* Dayton, O., Dec. 10, '69; *m.* Oct. 5, '00; Ph. B., Oberlin, '93. *Addr.* Canton, Ohio, 609 W. Tuscarawas st.

———William S.; *enr.* '52-'54 prep.; *fr.* Jackson, Ill. *Addr.* Jackson, Ill.—*y*.

Pinney, Claude C.; *enr.* '05-'08 cons.; *fr.* Arcade, N. Y. Student, Oberlin Conservatory; Home: Arcade, N. Y.

———Dean Cowdery; *enr.* '02-'04 coll.; *fr.* Cleveland, O.; *b.* Geneva, O., Mar. 7, '83; *m.* Bessie E. Bowman, Aug. 21, '07; LL. B., Baldwin Univ., '08. Fire insurance, Cleveland, Ohio, 631 Williamson bldg.

———Eva L.; *enr.* '69-'70, '74-'75 prep.; *fr.* South Newbury, O.—*x*.

———Mrs. Lily Bond (Mrs. Orestes C.); *enr.* '02-'03 cons.; *fr.* Glenville, O.; *b.* Brilliant, O., May 9, '82; *m.* Feb. 27, '03. *Addr.* Cleveland, Ohio, 813 E. 95th st.

* *Pinney, Merton Gilman; enr.* '59-'60 coll.; *fr.* Hartsgrove, O.; *d.* Austinburg, O., Apr. 18, '69; A. B., Oberlin, '62.

———Mila C. (Mrs. M. B. Gary); *enr.* '62-'63 lit.; *fr.* Hartsgrove, O. *Addr.* Cleveland, Ohio, Hough ave. and 66th st.

* ——Wallace Armine; *enr.* '60-'61 prep., '61-'63 coll.; *fr.* Hartsgrove, O.; *d.* Battle of Petersburg, Apr., '65.

Pinto, Maria E.; *enr.* '53-'55 lit.; *fr.* Sandusky City, O.—*x*.

* Piper, Benjamin Edward; *enr.* '67-'68 prep.; *fr.* Brownhelm, O.; *d.* Marshall, Tex., Oct., '73.

———George F.; *enr.* '75-'76 prep., cons.; *fr.* Warren, O.—*x*.

Piper, Mabel Fannie; enr. '93-'97 coll.; *fr.* Hannibal, Mo.; A. B., Oberlin, '97. *Addr.* Hannibal, Mo.

Pipes, Abner Mahlon; *enr.* '75-'77 sem.; *fr.* Tonica, Ill.; *b.* Waynesburg, Pa., Jan. 26, '52; *m.* Frances L. Miller, Nov. 14, '77. Geologist, Nora Springs, Iowa.

Pitkin, Agnes Belle (Mrs. Lawrence E. Barringer); *enr.* '95-'97 acad., '97-'00 p. t.; *fr.* Schenectady, N. Y.; *m.* Sept., '04. P. T., Oberlin, '00. *Addr.* Schenectady, N. Y., 2 Bedford rd.

Pitkin, Alice Fidelia (Mrs. James Nesbit); *enr.* '94-'96 p. t.; *fr.* Chicago, Ill.; *b.* Akron, O., June 19, '76; *m.* Dec. 27, '05; P. T., Oberlin, '96; M. D., Northwestern Univ., '00. Physician, Chicago, Ill., 1533 Perry st.

Pitkin, Anna (Mrs. Halsey H. Matteson); *enr.* '85-'86 lit., '86-'89 coll.; *fr.* Canton, O.; *b.* Cuyahoga Falls, O., Aug. 9, '67; *m.* July 7, '97; Ph. B., Oberlin, '89. *Addr.* Chicago, Ill., 318 Sunnyside ave.

———Carrie Maude (Mrs. —— Ludlow); *enr.* '02-'03 cons.; *fr.* Burton, O. *Addr.* Burton, Ohio.

———Elizabeth Bancroft; *enr.* '99-'00 acad., cons.; *fr.* Schenectady, N. Y.; *b.* Schenectady, N. Y., Nov. 26, '83. *Addr.* New York, N. Y., 425 West End ave.

———Halley Frank; *enr.* '02-'04 acad., cons.; *fr.* Andover, O.; *b.* Andover, O., July 11, '83. Jeweler, Andover, Ohio.

———Julia Elizabeth; *enr.* '99-'00 cons., '99-'01 acad.; *fr.* Vandalia, Ill.; *b.* Vandalia, Ill., Oct. 22, '80. *Addr.* Vandalia, Ill., 403 S. Seventh st.

———Paul Bancroft; *enr.* '03-'04 coll.; *fr.* Akron, O. *Addr.* Akron, Ohio, 731 May st.

Pittenger, Thomas H.; *enr.* '73-'74 prep.; *fr.* Shelby, Mich.; *b.* Spencer, O., Nov. 1, '52; Tp. Treas., '76-'77; Sch. Inspector, '78; J. P., '78-'06; Reg. of Deeds, '06—. *Addr.* Hart, Mich.

Pittenger, William Harris; *enr.* '88-'93 coll.; *fr.* Elyria, O.; A. B., Oberlin, '93; B. L., Maryville Coll., '92. Publisher, New York, N. Y., 44-60 E. 23rd st.

———Elizabeth A.; *enr.* '64-'65 prep.; *fr.* Spencer, O.—*x.*

———John M.; *enr.* '76-'78 prep., '78-'79 coll.; *fr.* Spencer, O.—*x.*

Pittis, William; *enr.* '59-'60 prep.; *fr.* Deersville, O.—*x.*

Pitts, Ezekiel Wesley; *enr.* '53-'55 prep.; *fr.* Springfield, O.; *b.* Mansfield, O., Feb. 18, '33; *m.* Roseltha A. Rowell, Sept. 29, '55. *Addr.* Wellington, Ohio.

———Grant Willard; *enr.* '91-'92 prep.; *fr.* Pittsfield, O.; *b.* Pittsfield, O., Oct. 6, '72; *m.* Winifred M. Sanders, Nov. 13, '95. Farmer, Wellington, Ohio.

———Henrietta Mansfield (Mrs. Joseph Breck); *enr.* '68-'69 prep., '69-'72 lit.; *fr.* Moline, Ill.; *b.* Honeoye, N. Y., July 23, '51; *m.* Jan. 22, '85. *Addr.* Austin, Tex.

———Roseltha May (Mrs. Edward B. Woodard); *enr.* '90-'91 prep., '91-'92, '94-'96 cons.; *fr.* Pittsfield, O.; *b.* Pittsfield, O., May 6, '69; *m.* June 9, '97. *Addr.* Chicago, Ohio.

———Willis Wesley; *enr.* '87-'88 prep.; *fr.* Pittsfield, O. *Addr.* Pittsfield, Ohio.

Pitzins, Amelia (Mrs. Elmer Scherer); *enr.* '92-'93 cons.; *fr.* Westfield, N. Y. *Addr.* Denver, Colo.

* Piwonka, Frank; *enr.* '91-'93 sem.; *fr.* Cleveland, O.; *d.* Cleveland, O., Aug. 8, '95.

Pixler, Fannie Ethel (Mrs. John R. Gallagher); *enr.* '03-'04 acad., cons.; *fr.* Rockford, O. *Addr.* Hastings, Neb.

Pixley, Ada Sarah (Mrs. W. Earl Thompson); *enr.* '94-'95 coll.; *fr.* Wamego, Kan.; *b.* Leandale, Kan., July 25, '70. *m.* Feb. 19, '02; S. B., Washburn Coll., '96. *Addr.* Syracuse, N. Y., 110 Hartson st.

———Anna (Mrs. E. M. Brockett); *enr.* '70-'71 prep., cons.; *fr.* Nelson, O. *Addr.* Topeka, Kan.

* *Pixley, Electa Maria* (Mrs. Merville Mason); *enr.* '39-'45 lit.; *fr.* Unionville, O.; *d.* Greenwood, Wis., July 24. '90; Lit., Oberlin, '45.

* ——Julia A.; *enr.* '60-'61, '63-'66 prep.; *fr.* Brooklyn, O.; *d.* Cleveland, O., Feb., '98.

———Mary C. (Mrs. William Smith); *enr.* '53-'54 prep.; *fr.* Unionville, O. *Addr.* Unionville, Ohio.

———William; *enr.* '57-'59 prep.; *fr.* Brooklyn Center, O.—*x.*

———William H.; *enr.* '58-'59 prep.; *fr.* Brooklyn, O.—*x.*

Place, Edmund D.; *enr.* '58-'59 prep.; *fr.* Marseilles, Ill.—*x.*

———Julia E. (Mrs. John Lee); *enr.* '75-'76 cons.; *fr.* North Fairfield, O. *Addr.* New London, Ohio.

Plant, Sarah Lulu (Mrs. George D. Jennings); *enr.* '93-'95 acad., '95-'96 coll.; *fr.* Tonica, Ill.; *b.* Joliet, Ill., Oct. 9, '75; *m.* Oct. 17, '99. *Addr.* Covina, Cal.

———Tracy Richards; *enr.* '03-'04 cons.; *fr.* Lorain, O.; *b.* Minneapolis, Minn., Nov. 9, '81; *m.* Katherine M. Sale, Feb. 7, '05. Civil engineer, Alameda, Cal., 1118 Union st.

Platner, Alice Elizabeth; *enr.* '01-'03, '05-'06 cons.; *fr.* Mt. Vernon, Ia.; *b.* Mt. Vernon, Ia., Aug. 7, '79; Ph. B., Cornell Coll., '01. Music teacher, Mt. Vernon, Ia.

* Platt, Alfred C.; *enr.* '55-'56 prep.; *fr.* Oberlin, O.; *d.* Sandusky, O.

———Carrie Frances (Mrs. Gue C. Hardesty); *enr.* '84-'85 cons.; *fr.* Angola, N. Y.; *b.* Hamburg, N. Y., Apr. 9, '59; *m.* Oct. 26, '87. Teacher, Buffalo, N. Y., 1729 Amherst st.

* ——Charles E.; *enr.* '70-'72 prep.; *fr.* Utica, Mich.; *d.* Ypsilanti, Mich., Mar. 14, '79.

* ——Charlotte B. (Mrs. Richard R. Rickets); *enr.* '35-'36 prep., '40-'42 lit.; *fr.* Oberlin, O.; *d.* Percival, Ia., Apr. 28, '94.

* ——Clarissa A. (Mrs. Joel Goodsell); *enr.* '35-'36, '39-'40 lit.; *fr.* Oberlin, O.; *d.* Sedalia, Mo., July 25, '92.

———Emory Melzar; *enr.* '82-'83 prep., '82-'86 cons.; *fr.* Manhattan, Kan.; *b.* Manhattan, Kan., Nov. 4, '65; *m.* Elizabeth L. Healy, Aug. 8, '91. Head, Commercial College, St. Joseph, Mich., Ninth and Frederick ave.

———Eviola Cowles; *enr.* '81-'82 lit.; *fr.* Sandusky, O.; *b.* Oberlin, O., June 22, '58. Stenographer, Toledo, Ohio, 20 Irving st.

* ——Fanny (Mrs. George Hall); *enr.* '33-'34 lit.; *fr.* Oberlin, O.; *d.* Sandusky, O., '90.

———Frankie Luenda (Mrs. William C. Kennedy); *enr.* '83-'85 prep.; *fr.* Oberlin, O. *Addr.* Columbus, Ohio, 1377 Byden pl.

———George Andrew; *enr.* '04-'05 cons.; *fr.* Coldwater, O.; *b.* Coldwater, O., Aug. 17, '81; *m.* Edith I. DeHority, Dec. 25, '06. Merchant, South Bend, Ind., 204 S. Michigan st.

* ——George Lincoln; *enr.* '79-'80 prep., cons.; *fr.* Manhattan, Kan.; *d.* Oberlin, O., Dec. 20, '78.

* ——Gracia M.; *enr.* '55-'58 prep., '58-'59 lit.; *fr.* Oberlin, O.; *d.* Oakland, Cal.

* ——H. M.; *enr.* '56-'57 prep.; *fr.* Oberlin, O.; *d.* Utica, N. Y., June 22, '99.

* ——Henry Augustus; *enr.* '81-'83 prep., '83-'86 coll.; *fr.* Manhattan, Kan.; *d.* Phoenix, Ariz., Jan. 2, '03.

———Isaac S.; *enr.* '35-'36, '37-'38, '39-'40 sem.; *fr.* Franklin, N. Y.—*x.*

* ——James B.; *enr.* '60-'62 prep., '62-'64 coll.; *fr.* Buffalo, N. Y.; *d.* Baltimore, Md., Mar. 5, '74.

———Jennie Esther (Mrs. Marvin C. Stone); *enr.* '64-'65 prep., '72-'73 cons.; *fr.* Philadelphia, Pa. *Addr.* Baltimore, Md., 1109 N. Charles st.

Platt, Lester Beach; enr. '67-'68 prep., '68-'72 coll.; *fr.* Baltimore, Md.; *b.* New Haven, Conn., Aug. 30, '51; *m.* Lucy B. Tillotson, Dec. 19, '83; A. B., Oberlin, '72; D. B., Yale, '75. Trustee, Washington, D. C., 40 O st., N. E.

———Margaret (Mrs. Maurice G. Wood); *enr.* '65-'66 prep.; *fr.* Utica, Mich.; *b.* Lapeer, Mich., June 21, '49; *m.* June 12, '73. *Addr.* Ypsilanti, Mich., 21 Normal st.

* *Platt, Mary Abigail* (Mrs. Charles B. Darwin); *enr.* '35-'36, '40-'41 prep., '41-'45 coll.; *fr.* Oberlin, O.; *d.* July 30, '66; A. B., Oberlin, '45, A. M., '55.

* ——Merrit F.; *enr.* '46-'47 coll., '48-'50 prep.; *fr.* Oberlin, O.; *d.* National City, Cal., July 11, '98.

* *Platt, Phebe R.* (Mrs. T. C. Coxhead); *enr.* '47-'48 prep., '50-'54 lit.; *fr.* Oberlin, O.; *d.* Oakland, Cal., Aug. 21, '84; Lit., Oberlin, '54.

* ——Samuel I.; *enr.* '41-'42 prep., '42-'45 coll.; *fr.* Oberlin, O.; *d.* Oberlin, O., Sept. 16, '44.

———Walter Richmond; *enr.* '84-'85 prep.; *fr.* Hornellsville, N. Y.—*x.*

* *Platt, William; enr.* '37-'38 prep., '39-'43 coll., '43-'46 sem.; *fr.* Walton, N. Y.; *d.* Utica, Mich., Aug 9, '80; A. B., Oberlin, '43, Sem., '46.

———Winnie Augusta; *enr.* '80-'82 lit., '82-'83 cons.; *fr.* Oberlin, O. *Addr.* Toledo, Ohio, 26 The Schmidt.

Pleak, Floy Delle (Mrs. Harry R. Batterton); *enr.* '99-'00 cons.; *fr.* Greensburg, Ind. *Addr.* Tucson, Ariz.

Pleasant, Ellis Eugene; enr. '03-'06 sem.; *fr.* Merom, Ind.; *b.* Robinson, Ill., Jan. 19, '76; D. B., Oberlin, '06; A. B., Union Christian Coll., '00. Minister, Lakota, N. Dak.

———Jacob; *enr.* '77-'78 prep.; *fr.* Hillsboro, O.—*x.*

Pleuss, Alice Susan (Mrs. Charles F. Coudray); *enr.* '87-'88 prep.; *fr.* Braceville, O.; *b.* Braceville, O., Dec. 23, '55; *m.* Jan. 13, '93. *Addr.* Lindsay, Cal.

Plimpton, Homer A.; *enr.* '54-'55 prep.; *fr.* Painesville, O.; *b.* North East, Pa., June 11, '38; *m.* Sophia C. Wood, Dec. 23, '68; A. B., Northwestern Univ., '60; Priv. Co. G, 39th Reg. Ill. V. I., Aug. '61-; Maj., Lieut. Col.,-Dec., '65. *Addr.* Riverside, Cal., 401 Lemon st.

Plough, Josephine June (Mrs. Walton E. Nims); *enr.* '94-'95 acad., '95-'96 coll.; *fr.* Sand Beach, Mich.; *b.* Alpena, Mich., June 29, '76; *m.* May 1, '01. *Addr.* Raymond, Wash.

* Plumb, Adelle Cordelia; *enr.* '71-'72 prep.; *fr.* Streator, Ill.; *d.* Nevinville, Ia., Apr. 10, '72.

* ——Albert H.; *enr.* '51-'52 coll.; *fr.* Buffalo, N. Y.; *d.* Roxbury, Mass., Dec. 4, '07.

* ——Calvin C.; *enr.* '37-'38 prep.; *fr.* Lodi, N. Y.

* Carrie (Mrs. W. Lloyd Smith); *enr.* '67-'68 prep., '68-'69 lit.; *fr.* Oberlin, O.; *d.* Streator, Ill., Aug. 23, '84.

——Charles Mason; *enr.* '34-'35 prep.; *fr.* Curtisville, Mass. *Addr.* Minneapolis, Minn., 711 20th ave. S.

——Fannie Pearl (Mrs. John G. Fuller); *enr.* '86-'87 cons.; *fr.* Perry, Ia.; *b.* Portage, Wis., July 12, '65; *m.* Sept. 5, '88. *Addr.* New York, N. Y., Hotel San Remo.

——Fawcett; *enr.* '57-'59 prep., '59-'62 coll., '62-'63 army; *fr.* Albert Lea, Minn.; *b.* Andover, O., Dec. 10, '34; *m.* Carrie M. Merry, July 11, '95; Mem. Ill. State Sen., '74-'78; Clk. in Q. M. Dept., 4 yrs. Real estate, Streator, Ill., Opera House blk.

* ——Francenia Myrtilla; *enr.* '66-'67 prep.; *fr.* Oberlin, O.; *d.* Streator, Ill., Feb. 19, '72.

Plumb, Glenn Edward; *enr.* '87-'91 coll., '88-'89 cons.; *fr.* Oberlin, O.; *b.* Clay, Ia., Sept. 30, '66; *m.* (1) Grace E. Clarke, Jan. 1, '95; (2) Marie E. Coyle, June 27, '07; Ph. B., Oberlin, '91; LL. B., Northwestern Univ., '93. Lawyer, Chicago, Ill., 1239 First National Bank Bldg.

* ——Grace Rannie (Mrs. F. L. Munson); *enr.* '84-'89 cons., '87-'88 lit.; *fr.* Streator, Ill.; *d.* Feb. 12, '05.

* ——John C.; *enr.* '42-'44 prep.; *fr.* Oberlin, O.; *d.* Milton, Wis., Mar. 20, '99.

——Joseph Carlton; *enr.* '49-'50 prep.; *fr.* Gowanda, N. Y.; *b.* Gowanda, N. Y., Sept. 11, '32; *m.* Elizabeth F. Blackmer, Aug. 12, '68; Grad. Andover Sem.; Priv., 11th Reg. Ind. V. I. and 2nd Lieut., 1st Lieut. and Captain, 46th Reg. Ind. V. I. in Civil War. Real estate, Baxter Springs, Kan.

* ——Julia; *enr.* '59-'61 lit.; *fr.* Clay, Ia.; *d.* Clay, Ia., May, '62.

——Lucinda A. (Mrs. Harvey S. Hill); *enr.* '46-'47 prep.; *fr.* Camden, O. *Addr.* Kipton, Ohio.

* *Plumb, Lucy Geraldine* (Mrs. Fawcett Plumb); *enr.* '56-'57, '58-'59 prep., '57-'58 lit., '59-'63 coll.; *fr.* Oberlin, O.; *d.* Streator, Ill., '77; A. B., Oberlin, '63.

* *Plumb, Martha;* *enr.* '65-'67 prep., '67-'68, '69-'71 lit.; *fr.* Clay, Ia.; *d.* Streator, Ill., Mar. 13, '86; Lit., Oberlin, '71.

Plumb, Mary (Mrs. Allan F. Millikan); *enr.* '85-'86, '87-'88 prep., '86-'88 cons., '88-'93 lit.; *fr.* Streator, Ill.; *b.* Hartford, Mo., Oct. 23, '68; *m.* June 25, '95; Lit., Oberlin, '93. *Addr.* River Forest, Ill., 445 Park ave.

——Mary L.; *enr.* '42-'43 lit.; *fr.* Oberlin, O.—*x.*

——Nancy; *enr.* '42-'43 lit.; *fr.* Oberlin, O.—*x.*

——Porter; *enr.* '65-'66 prep.; *fr.* Kinsman, O.; *b.* Kinsman, O., Oct. 5, '46. Lawyer, Delta, Colo.

* ——William H.; *enr.* '34-'35 prep.; *fr.* Curtisville, Mass.; *d.* Ft. Dodge, Ia., Oct. 8, '86.

* Plumer, Anna May (Mrs. —— Young); *enr.* '84-'86 lit., cons., '85-'86 art.; *fr.* Mendota, Ill.; *d.* Berwyn, Ill., '96.

——Edwin; *enr.* '81-'84 prep.; *fr.* Lowell, Ind.—*x.*

Plumley, Albert Walter; *enr.* '93-'95, '96-'97 acad.; *fr.* Buffalo, N. Y.; *b.* Buffalo, N. Y., Oct. 6, '76; *m.* Elizabeth Rader, June 15, '04. Lawyer, Buffalo, N. Y., 901 D. S. Morgan bldg.

——Margaret Lovell; *enr.* '07-'08 acad.; *fr.* Scranton, Pa.; *b.* Tuckahoe, N. Y., June 11, '90. Student, Oberlin Academy; Home: Scranton, Pa., 642 Quincy ave.

Plummer, Frank Howard; *enr.* '75-'77 prep.; *fr.* Highland Park, Ill.; *b.* Vinton, Ia., Aug. 20, '60; *m.* Jessie L. Harrington, Jan. 4, '82. Ry. Passenger agent, Rock Island, Ill., 935 20th st.

——Luella; *enr.* '01-'02 coll.; *fr.* Pingree Grove, Ill.; *b.* Rutland, Ill., Apr. 25, '78. Teacher, Hampshire, Ill.

——Melissa; *enr.* '53-'54 prep.; *fr.* Bucyrus, O.—*x.*

——William; *enr.* '53-'54 prep.; *fr.* Liberty, O.—*x.*

* Plympton, Arthur L.; *enr.* '62-'64 prep.; *fr.* Madison, O.; *d.* Hudson, Mich., '90.

* ——Edward L.; *enr.* '59-'61 prep.; *fr.* Madison, O.; *d.* Hudson, Mich., Oct. 12, '74.

———L. Jane (Mrs. George R. Beardsell); *enr.* '54-'57 prep.; *fr.* Madison, O.; *b.* Madison, O., '37. *Addr.* Hudson, Mich.

* Poag, Jackson; *enr.* '58-'59 prep.; *fr.* Ruggles, O.; *d.* East St. Louis, Ill., '05.

Pocock, Fred Herbert; *enr.* '99-'00 acad., '00-'04 coll.; *fr.* Antwerp, O.; *b.* Huntington, Ind., Sept. 27, '83; *m.* Jeanie H. MacMillan, June 11, '07; A. B., Oberlin, '04. Insurance agent, Ft. Wayne, Ind., Odd-Fellows bldg.

Poe, Ada Estella; *enr.* '96-'97 acad.; *fr.* Ravenna, O.; *b.* Ravenna, O., Dec. 21, '75. *Addr.* Ravenna, Ohio, 129 N. Meridian st.

———Helen L. (Mrs. —— Rutherford); *enr.* '73-'75 prep., '74-'75 prep., cons., '75-'76 cons.; *fr.* Ravenna, O. *Addr.* Washington, Pa.

———Robert Meeks; *enr.* '82-'84 prep.; *fr.* Findlay, O. *Addr.* Cincinnati, Ohio, 1538 Blair st., Walnut Hills.

———Sara Louise; *enr.* '87-'88 prep., '88-'90 lit., cons.; *fr.* Ravenna, O.; *b.* Ravenna, O. *Addr.* Cleveland, Ohio, 2194 E. 71st st.

Poellot, Cleophas Earl; *enr.* '04-'05 acad.; *fr.* Bridgeville, Pa. *Addr.* Bridgeville, Pa.

Poentiss, Park Bernard; *enr.* '97-'98 acad.; *fr.* Dayton, O.—*x.*

Poese, Florence Louise; *enr.* '07-'08 cons., acad.; *fr.* Cleveland, O.; *b.* Cleveland, O., Oct. 16, '86. Student, Oberlin Conservatory; Home: Cleveland, Ohio, 2701 W. 14th st.

Pogson, John; *enr.* '92-'95 sem.; *fr.* Mansfield, England; *b.* Wrangle, England, Sept. 13, '58; *m.* Sarah J. Topliss, Sept. 18, '84; Sem., Oberlin, '95. Minister, Whitworth, near Rochdale, Lancashire, England.

Pohl, Frederick Joseph; *enr.* '78-'79, '80-'81 prep.; *fr.* Brooklyn, N. Y.; *b.* Brooklyn, N. Y., Mar. 1, '53; *m.* Adelaide von Nardroff, Oct. 4, '88; D. B., Yale, '83. Minister, Brooklyn, N. Y., 1625a Pacific st.

Pohlman, Portia Elma (Mrs. Archer L. Buchanan); *enr.* '96-'97 acad.; *fr.* Chatham, O.; *b.* Litchfield, O., Jan. 28, '78; *m.* Sept. 27, '99. Farmer, Medina, Ohio, R. F. D., 4.

Polacek, James Joseph; *enr.* '06-'08 acad.; *fr.* Chicago, Ill.; *b.* Chicago, Ill., Sept. 28, '88. Student, Oberlin Academy; Home: Chicago, Ill., 391 W. 20th pl.

Polak, Karel Vaclav; *enr.* '03-'04 acad., sem., '04-'05 coll., sem., '05-'06 Slav. sem.; *fr.* Pilsen, Bohemia. *Addr.* Chicago, Ill. —*y.*

Pole, Helen Antrim; *enr.* '04-'06 cons.; *fr.* Lorain, O.; *b.* Roanoke, Va., Nov. 21, '92. Student; Home: Lorain, Ohio, 219 Bank st.

Poling, Clara; *enr.* '07-'08 cons.; *fr.* Marysville, O. *Addr.* Marysville, Ohio.

———Ella; *enr.* '07-'08 acad., cons.; *fr.* Marysville, O. *Addr.* Marysville, Ohio.

Polk, Henry K.; *enr.* '72-'75 prep.; *fr.* Milton, Ky.—*x.*

———James K.; *enr.* '73-'76 prep.; *fr.* Chicago, Ill. *Addr.* Los Angeles, Cal., 708 Stevenson ave.

Poll, William George; *enr.* '83-'84 prep.; *fr.* Elmore, O. *Addr.* Elmore, Ohio.

Polley, Amos W.; *enr.* '65-'66 prep.; *fr.* Monroeville, O.; *b.* Lyme Tp. O., June 11, '44; *m.* Sarah A. Otto, May 7, '71; Priv. Co. A, 101st Reg. O. V. I., Aug. 6, '62-May '63; Co. I, 101st Reg. O. V. I., May 2-30, '64; Constable, Lyme Tp., O., J. P., Comanche Co., Kan., 8 yrs. *Addr.* Watonga, Okla.

———Mary Naomi; *enr.* '04-'05 cons.; *fr.* Columbus, O.; *b.* Columbus, O., May 2, '86. *Addr.* Columbus, Ohio, 885 Dennison ave.

———Morgan C.; *enr.* '71-'73 prep.; *fr.* Bedford, O.—*x.*

Pollinger, John; *enr.* '56-'59 prep.; *fr.* Richmond, O.—*x.*

Pollock, Albert Frederick; *enr.* '96-'97 sem.; *fr.* Forest, Can.; *b.* Forest, Can., '67; *m.* Eleanor L. Stockwell; Sem., Oberlin, '97; Cong. Coll., Montreal, '96. Minister, Cobourg, Ontario, Can., 123 King st.

———Annis Joy; *enr.* '90-'91, '92-'93 coll.; *fr.* Mt. Gilead, O.; *b.* Mt. Gilead, O., July 28, '73. Clerk, bookkeeper, Mt. Gilead, Ohio.

———Fannie Fern (Mrs. Fred R. Kunkel); *enr.* '99-'00 acad., '00-'01 coll.; *fr.* Bryan, O.; *b.* Bryan, O., June 20, '81; *m.* Sept. 6, '05. *Addr.* Pittsburg, Pa., 319 Coal st., Swissvale Sta.

———James; *enr.* '39-'42 prep.; *fr.* Lawrenceburg, Pa.—*x.*

———Sarah J.; *enr.* '53-'54 prep.; *fr.* Monroeville, O. *Addr.* Sandusky, Ohio.—*y.*

Polson, Helen Gertrude (Mrs. Roydon J. Gibson); *enr.* '04-'05 cons., coll.; *fr.* Seattle, Wash. *Addr.* Seattle, Wash., 103 Highland dr.

* Pomeroy, Achsah (Mrs. William Dalgell); *enr.* '40-'41 prep.; *fr.* Fitchville, O.; *d.* Davenport, Ia., '08.

* ——Alson H.; *enr.* '53-'57 prep.; *fr.* Strongville, O.; *d.* Berea, O., Apr. 5, '06.

——Arthur Clayton; *enr.* '91-'95 cons.; *fr.* Pittsfield, O. Musician, Elyria, Ohio.

——Caroline; *enr.* '53-'55 prep., '57-'62 lit.; *fr.* Pittsfield, O.; *b.* Newfane, Vt., Oct. 31, '32. *Addr.* Oberlin, Ohio, 152 Woodland ave.

* ——Celia (Mrs. Volney McRoberts); *enr.* '58-'59 prep.; *fr.* Pittsfield, O.; *d.* Pittsfield, O., Feb., '74.

* Celia C. (Mrs. Josiah Ewing); *enr.* '57-'58 lit.; *fr.* Kenosha, Wis.

——Clara (Mrs. H. H. Barnard); *enr.* '61-'62 prep.; *fr.* Pittsfield, O. *Addr.* Oberlin, Ohio, 74 S. Cedar ave.

——Dora (Mrs. Frederick J. Carey); *enr.* '70-'71 cons.; *fr.* Strongsville, O. *Addr.* Washington, D. C., 1931 15th st.

——Dorothy; *enr.* '37-'38 lit.; *fr.* Oberlin, O.—*x*.

——Electa; *enr.* '37-'38 lit.; *fr.* Oberlin, O.—*x*.

——Eliza J. (Mrs. John McElroy); *enr.* '57-'58 prep.; *fr.* Ottawa, O. *Addr.* Washington, D. C., 1412 16th st.

Pomeroy, Elizabeth Celestina (Mrs. Henry K. Day); *enr.* '56-'57 prep., '57-'61 lit.; *fr.* Strongsville, O.; *b.* Strongsville, O., Nov. 29, '40; *m.* May 5, '62; Lit., Oberlin, '61. *Addr.* Elyria, Ohio, 265 Washington ave.

* ——Emma Redford; *enr.* '93-'94 acad.; *fr.* Chardon, O.; *d.* Chardon, O., June 11, '00.

* ——Everett Titus; *enr.* '54-'57 prep.; *fr.* Brecksville, O.; *d.* Sterling, Kan., May 10, '89.

——Fred Everett; *enr.* '77-'79 prep., '79-'80 coll., cons.; *fr.* Oberlin, O. *Addr.* Berea, Ohio.—*y*.

* ——Guy; *enr.* '51-'52 prep.; *fr.* Ottawa, O.; *d.* Battle of Kanawha Valley, July 18, '61.

——H. F.; *enr.* '66-'67 prep.; *fr.* Sandusky, O. *Addr.* Columbus, Ohio.—*y*.

——Harlan; *enr.* '70-'77 prep., cons.; *fr.* Strongsville, O.; *b.* Strongsville, O., June 27, '53; *m.* Frances L. Pomroy, Dec. 21, '80; M. D., Cleveland Homeopathic Hospt. Coll., '79. Physician and surgeon, Cleveland, Ohio, 2047 E. Ninth st.

——Harriet (Mrs. Henry C. McRoberts); *enr.* '54-'55 prep.; *fr.* Pittsfield, O.; *b.* Newfane, Vt., Nov. 2, '34; *m.* Apr. 19, '60. *Addr.* Oberlin, Ohio, R. F. D., 3, Box 95.

——Harriet R.; *enr.* '53-'54 prep.; *fr.* Groton, O.—*x*.

* ——Henry; *enr.* '52-'54 prep.; *fr.* Pittsfield, O.; *d.* Pittsfield, O., Aug. 1, '04.

——J. Gale; *enr.* '71-'72 prep.; *fr.* Pittsfield, O. *Addr.* Oberlin, Ohio, R. F. D.

——Jane (Mrs. Albert G. Mather); *enr.* '45-'46 lit.; *fr.* Fitchville, O.; *b.* Pitcher, N. Y., Feb. 18, '27; *m.* Sept. 19, '50. *Addr.* Geneseo, Ill.

——Josephine Perlina (Mrs. J. M. Weaver); *enr.* '82-'83 prep.; *fr.* Strongsville, O. *Addr.* Berea, Ohio.

——Louisa; *enr.* '37-'38 lit.; *fr.* Oberlin, O.—*x*.

——Lucy; *enr.* '37-'38 lit.; *fr.* Oberlin, O.—*x*.

——Lucy Tryhena; *enr.* '77-'78 prep.; *fr.* Kipton, O.—*x*.

——Mary A.; *enr.* '53-'54, '55-'56 prep.; *fr.* Groton, O.—*x*.

——Mary Eliza (Mrs. James O. Wilson); *enr.* '86-'87 prep., cons., '93-'94 cons.; *fr.* Berea, O.; *b.* Elyria, O., Aug. 16, '68; *m.* Oct. 22, '95. *Addr.* Cleveland, Ohio, 1826 E. 82nd st.

* ——Nancy Augusta (Mrs. Walter Bitely); *enr.* '53-'54, '57-'58 prep.; *fr.* Pittsfield, O.; *d.* Oberlin, O., Aug., '95.

* ——Nancy M. (Mrs. Nathaniel Smith); *enr.* '37-'38 lit.; *fr.* Oberlin, O.; *d.* Geneseo, Ill., Nov. 7, '85.

——Orlando Dalson; *enr.* '57-'59 prep.; *fr.* Strongsville, O. Banker, Berea, Ohio.

* ——Oscar; *enr.* '60-'62 prep.; *fr.* Riley, O.; *d.* Lexington, Ky., '61.

——Perlina M. (Mrs. William W. Smith); *enr.* '67-'69 prep.; *fr.* Strongsville, O.; *b.* Strongsville, O., Aug. 19, '49; *m.* Oct. 12, '69. *Addr.* Litchfield, Ohio.

* ——Truman E.; *enr.* '58-'60 prep.; *fr.* Castalia, O.; *d.* Norwalk, O., '90.

——Vienna (Mrs. Charles W. D. Miller); *enr.* '59-'60 prep., '60-'62 lit.; *fr.* Strongsville, O.; *b.* Strongsville, O., July 3, '43; *m.* Nov. 19, '63. *Addr.* Oakland, Cal., 1571 Seventh ave.

——William Gilbert; *enr.* '82-'84 prep.; *fr.* Burlingame, Kan—*x.*

Pompilly, Grace Thome; *enr.* '82-'86 lit., cons.; *fr.* New York, N. Y.; *b.* Brooklyn, N. Y., July 11, '65; A. B., Vassar, '86. Sch. of Music, '86; A. M., Univ. of City of New York, '93. Teacher, Pasadena, Cal., 555 S. Euclid ave.

Pomroy, Alice Clotilda; *enr.* '86-'88 lit., '87-'88 art; *fr.* Elyria, O.; *b.* Elyria, O., Dec. 1, '61. *Addr.* Elyria, Ohio, 232 E. Sixth st.

——Annie Maud (Mrs. Alfred M. Felgate); *enr.* '86-'89 cons., '88-'89 lit.; *fr.* Elyria, O.; *b.* Elyria, O., Jan. 12, '67; *m.* Oct. 16, '96. *Addr.* Cleveland, Ohio, 7600 Lagrange ave.

——Grace Sisson (Mrs. Watson E. Boise); *enr.* '75-'76 lit.; *fr.* Elyria, O.; *b.* Bristol, N. Y., Jan. 11, '57; *m.* Mar. 21, '82. *Addr.* Jamestown, N. Dak., 709 Fifth ave. N.

——Harriette Adelaide; *enr.* '90-'91 coll., '91-'92 lit., '93-'94 cons.; *fr.* Elyria, O.; *b.* Elyria, O., Aug. 4, '71. *Addr.* Elyria, Ohio, 232 E. Sixth st.

——Mary Chamberlain; *enr.* '96-'98 cons.; *fr.* Oxford, Fla.; *b.* Three Oaks, Mich.; Grad. Music Dept., Rollins Coll. Music teacher, St. Petersburg, Fla., 1001 Fifth ave. N.

——Mary Emma; *enr.* '78-'79 prep., '79-'81 lit.; *fr.* Elyria, O.; *b.* Brunswick, O., Aug. 26, '59. Teacher, Cleveland, Ohio, 1934 E. 75th st.

Pond, Alice Gardner (Mrs. Milton Smith); *enr.* '96-'97, '99-'00 acad., '97-'00 cons.; *fr.* Moorhead, Miss. *Addr.* Moorhead, Miss.

——Arthur; *enr.* '48-'51 coll.; *fr.* Gouverneur, N. Y.—*x.*

Pond, Chauncey Northrup; *enr.* '58-'60 prep., '60-'64 coll., '65-'68 sem.; *fr.* Oberlin, O.; *b.* Medina, O., Oct. 23, '41; *m.* Harriet P. Perkins, Aug. 24, '64; A. B., Oberlin, '64, Sem., '68, A. M., '68; D. D., Findlay Coll., '01. Minister, Oberlin, Ohio, 199 W. College st.

——Chester Henry; *enr.* '58-'59, '61-'62, '64-'66 prep.; *fr.* Oberlin, O.; *b.* Medina, Co., O., Mar. 26, '44; *m.* Almeda M. Gardner, Feb. 14, '66; U. S. Military Telegraph Corps, Civil War; Mayor, Moorhead, Miss. *Addr.* Moorhead, Miss.

——Eugene Benjamin; *enr.* '92-'93 cons.; *fr.* Warren, O.; *b.* Warren, O., Sept. 10, '72; *m.* Josephine Laughron, July, '96. Public singer, Warren, Ohio, 30 Washington ave.

——Florence Belle (Mrs. Hermann G. Blevins); *enr.* '99-'00, '01-'02 cons.; *fr.* Conneaut, O.; *b.* Conneaut, O., Dec. 29, '80; *m.* Aug. 17, '04. *Addr.* Youngstown, Ohio, 158 Thornton ave.

* *Pond, Francis B.;* *enr.* '42-'46 coll.; *fr.* Ellisburg, N. Y.; *d.* Nov. 2, '83; A. B., Oberlin, '46.

——Grace Chandler; *enr.* '92-'93 cons.; *fr.* Allegan, Mich.; *b.* Allegan, Mich., Oct. 1, '74. *Addr.* Allegan, Mich.

——I. L. L.; *enr.* '56-'57 prep.; *fr.* Faribault, Minn.—*x.*

* *Pond, Jennie Evelyn* (Mrs. Ernest R. Atwater); *enr.* '83-'85 cons., '84-'85 lit., '85-'88 coll.; *fr.* Oberlin, O.; *d.* Tai-ku, Shansi, China, Nov. 25, '96; A. B., Oberlin, '88.

——Lizzie B. (Mrs. Samuel H. Bowen); *enr.* '71-'72 lit.; *fr.* Elyria, O.; *b.* Elyria, O., Feb. 21, '54; *m.* Dec. 5, '77. *Addr.* Elyria, Ohio, 510 West ave.

——Lossie Mabelle; *enr.* '88-'89 cons.; *fr.* Rochester, O.—*x.*

Pond, Louise Carolyn (Mrs. Ogden Jewell); *enr.* '88-'90 coll.; *fr.* Brooklyn, N. Y.; *b.* Oberlin, O., Apr. 17, '67; *m.* Dec. 10, '03; A. B., Oberlin, '90. Student, New York, N. Y., 17 Madison sq. N.

——Martin W.; *enr.* '59-'61 prep.; *fr.* Elyria, O.; *b.* Elyria, O., Apr. 30, '41. Lawyer, Cleveland, Ohio, 2181 E. 97th st. S. E.

——Mary Orvalette; *enr.* '05-'07 cons.; *fr.* New London, O.; *b.* New London, O., Apr. 19, '86. Post office clerk, New London, Ohio.

Pond, Percy Martyn; *enr.* '86-'88 prep., '88-'92 coll., '93-'94 sem.; *fr.* Oberlin, O.; *b.* Medina, O., Feb. 2, '70; *m.* Edith Eldredge, Nov. 20, '00; A. B., Oberlin, '92. Rancher, dairyman; Honolulu, Hawaii.

Pontius, Flossie Dell (Mrs. Gilbert W. Hibshman); *enr.* '05-'06 cons., acad.; *fr.* Greentown, O.; *b.* Greentown, O., June 10, '85; *m.* June 3, '08. *Addr.* Cleveland, O., 1211 E. 81st st.

Pool, Adaline; *enr.* '56-'57 prep.; *fr.* Minerva, O.—*x.*

———Anna Elizabeth (Mrs. Mark F. Bensley); *enr.* '87-'89 prep.; *fr.* Otto, N. Y.; *Addr.* Buffalo, N. Y., 308 Fargo ave.

* ——Charles Brett; *enr.* '87-'89 prep.; *fr.* Otto, N. Y.; *d.* Lowell, Mass., Oct. 8, '07.

———Elizabeth; *enr.* '56-'57 prep.; *fr.* Minerva, O.—*x.*

———George W.; *enr.* '58-'59 prep.; *fr.* Decatur, Ill.—*x.*

———Harriet Maria; *enr.* '67-'69 lit.; *fr.* Sandusky, O.; *b.* Sandusky, O., Feb. 2, '51. *Addr.* Sandusky, Ohio.

Pool, Mary Amelia (Mrs. William P. Sturges); *enr.* '75-'76 lit.; *fr.* Sandusky, O.; *b.* Sandusky, O., Oct. 13, '57; *m.* Oct. 9, '88; Lit., Oberlin, '76. *Addr.* Cleveland, Ohio, 2380 W. 14th st.

Poole, Franklin A.; *enr.* '54-'55 prep.; *fr.* Troy, O.; *b.* Troy, O., Mar. 30, '34; *m.* Marilda Perrine, Oct. 5, '61. Druggist, Rochester, Minn., 325 Broadway.

———Helen Grace; *enr.* '91-'93 cons.; *fr.* Augusta, Mich.; *b.* Augusta, Mich., Feb. 11, '71. *Addr.* Benton Harbor, Mich., 422 Pipestone st.

Poorman, Oscar O.; *enr.* '89-'90 prep.; *fr.* Canton, O.—*x.*

* Poots, Mary J. (Mrs. Robert Aikins); *enr.* '62-'63 lit.; *fr.* Strongsville, O.; *d.* Auburn, N. Y., '99.

Pope, Alvah Joseph; *enr.* '06-'08 acad.; *fr.* Birmingham, Ala. Student, Oberlin Academy; Home: Birmingham, Ala., 320 Fifth st.

———Mrs. Bertha Noble; *enr.* '04-'06 cons.; *fr.* Oberlin, O. *Addr.* Oberlin, Ohio, 137 Elm st.

———Charles Hayden; *enr.* '54-'57 prep.; *fr.* Strongsville, O.; *b.* Strongsville, O., Mar. 19, '36; *m.* Mercy A. Rogers, Oct. 20, '62. Farmer, Oberlin, Ohio, 159 W. College st.

* ——Delos Albertus; *enr.* '73-'75 prep.; *fr.* Bowling Green, O.; *d.* Alma, Mich., Mar., '02.

———Ella Paulina; *enr.* '81-'84 prep., '83-'91 cons.; *fr.* Ottawa, O.; *b.* Ottawa, O. Boarding house matron, Oberlin, Ohio, 159 W. College st.

———Flora Estelle; *enr.* '88-'91 cons.; *fr.* Lee, Mass.—*x.*

———George Stanley; *enr.* '57-'60 prep., '71-'73 sem.; *fr.* Strongsville, O.; *b.* Strongsville, O., Feb., '40; *m.* (1) Mary E. Hinman, June, '66; (2) Rebecca C. Koons, Dec., '83; A. B., Baldwin Univ., '68; Oct., '61-Priv., 65th Reg. O. V. I., Sergt. Maj., 1st Lieut.-Dec., '64. Fruit culture, Flippin, Ark.

———Gertrude Abbie (Mrs. Ralph W. Hayes); *enr.* '87-'88 prep., '88-'90 lit., cons.; *fr.* Chagrin Falls, O.; *b.* Chagrin Falls, O., Apr. 3, '70; *m.* Oct. 27, '92. *Addr.* Hillsdale, Mich., 94 S. Broad st.

———Homer Stanley; *enr.* '93-'98 acad.; *fr.* Charlotte, N. C. Muisc teacher, Elyria, Ohio.

Pope, Ida May; enr. '83-'86 lit., '86-'87 art; *fr.* Bucyrus, O.; *b.* Crestline, O., July 30, '62; Lit., Oberlin, '86. Prin. Kamehameha Sch. for Girls, Honolulu, Hawaii.

———Isabelle (Mrs. W. E. Bowman); *enr.* '82-'84 lit.; *fr.* Elkhart, Ind. *Addr.* Elkhart, Ind., 409 S. Second st.

———John Dudley; *enr.* '76-'78 prep., '78-'79 coll.; *fr.* Wadsworth, Ill.; *b.* Waukegan, Ill., Dec. 28, '56; *m.* Lillian C. McDougall, May 29, '89; A. B., Dartmouth Coll., '82; State Sen., Neb., '88-'97; Pres. of Senate, 1 term, Chm. Sen. Committees; Supt. Schs. Casselton, Dak., '83-'84. Lawyer, Waukegan, Ill., 233 Washington st.

———Lucy La Verne (Mrs. John M. Duncan); *enr.* '95-'96 acad., '98-'99 coll., '99-'01, '04-'05 art; *fr.* Oberlin, O.; *m.* Aug. 30, '05. *Addr.* Ottumwa, Iowa, 629 W. Fourth st.

———Mary Keziah (Mrs. William G. Mallory); *enr.* '96-'05 cons., '99-'03 acad., '03-'05 coll.; *fr.* Oberlin, O. *Addr.* Oberlin, Ohio, 284 W. Lorain st.

———Nellie Florence; *enr.* '06-'08 coll.; *fr.* Elyria, O.; *b.* Elyria, O., May 31, '87. Student, Oberlin College; Home: Elyria, Ohio, R. F. D., 2.

Pope, Orpha Clara (Mrs. Francis S. Grey); *enr.* '91-'92 prep., '92-'96 coll., '99-'00 su.; *fr.* Oberlin, O.; *b.* Strongsville, O., Dec. 27, '72; *m.* Aug. 15. '01; Ph. B., Oberlin, '96. *Addr.* Miles City, Mont.

———Perlina Lucy (Mrs. Orrin W. White); *enr.* '54-'56 lit.; *fr.* Strongsville, O.; *b.* Strongsville, O., July 16, '34; *m.* Sept. 6, '57. *Addr.* Strongsville, Ohio.

———Sarah A.; *enr.* '55-'56 prep.; *fr.* Manlius, Ill.—*x.*

———Stella Emma; *enr.* '81-'84 prep., '84-'85 lit., '85-'87, '88-'91 art; *fr.* Ottawa, O. *Addr.* Oberlin, Ohio, 171 W. College st.

Popkin, James; *enr.* '42-'45 prep.; *fr.* Scio, Mich.—*x.*

Popoff, George; *enr.* '79-'81 prep.; *fr.* Oberlin, O.—*x.*

Popple, W. L.; *enr.* '66-'67 prep.; *fr.* Collins Station, O.—*x.*

Poppleton, Clara Burke (Mrs. George G. Bowman); *enr.* '68-'71 lit.; *fr.* Elyria, O. *Addr.* New York, N. Y., 7 W. 92nd st.

———Oscar Ogden; *enr.* '54-'56, '58-'60 prep.; *fr.* Townsend, O.; *b.* Green Springs, O., June 28, '43; *m.* (1) Mary A. Groom, Jan. 28, '67; (2) Mrs. Martha W. Herrick, Jan. 6, '81; Priv. Co. B, 7th Reg. Iowa V. I., Oct., '61-Feb., '64; 2nd Lieut., Co. G, 111th Reg. U. S. C. T., Feb., '65; 1st Lieut. Nov., '65-Nov., 66; Town Coll., '69-'70; J. P., '80-'96. Apiarist, Stuart, Fla.

Porter, Agnes Ann; *enr.* '64-'65 prep.; *fr.* Clark, Pa.; *b.* Lawrence Co., Pa., Jan. 9, '45. *Addr.* Sharpsville, Pa.

* ——Alfred; *enr.* '45-'46 prep.; *fr.* New London, O.; *d.* Council Grove, Kan., Dec. 28, '99.

———Alice R. (Mrs. Joseph H. Yocum); *enr.* '72-'74 prep.; *fr.* Ruggles, O.; *b.* Ruggles, O., Mar. 10, '58; *m.* Nov. 11, '83. *Addr.* Wellington, Ohio, 653 N. Main st.

* ——Almira (Mrs. Joseph Heminway); *enr.* '44-'46 lit.; *fr.* New London, O.; *d.* New London, O., '03.

———Byron Rowland; *enr.* '58-'59 prep.; *fr.* Grasslake, Mich.; *b.* Sharon, Mich., June 13, '34; *m.* Charlotte M. High, Dec. 11, '60; 2nd Lieut., Co. F, 20th Reg Mich. V. I., Aug., '61-July, '64; Capt. Porter Zouaves, Mich. State Troops, '68-'70; Sheriff, Ann Arbor, Mich., '67-'70; Probate Judge, Garnett, Kan., '90-'91. Coal dealer, Middlesboro, Ky., Dalewood rd.

———Cornelia L.; *enr.* '74-'75 prep.; *fr.* Lemars, Ia. *Addr.* New London, Ohio.

* ——Daniel M.; *enr.* '49-'50 prep.; *fr.* Hartland, O.; *d.* New York, N. Y., '02.

* ——E. Mary (Mrs. Edwin Chester); *enr.* '54-'55 prep.; *fr.* Clarksville, Pa.; *d.* Henrietta, O., July 4, '57.

———Edna (Mrs. Lon Phillips); *enr.* '01-'02 cons.; *fr.* Pennsville, O. *Addr.* Los Angeles, Cal., 1500 Echo Park ave.

———Edna Louise (Mrs. Joseph O. Conrad); *enr.* '84-'86 cons., '85-'86 art; *fr.* Seville, O.; *b.* Seville, O., Sept. 10, '65; *m.* Oct. 7, '91. *Addr.* Los Angeles, Cal., R. F. D., 7, Box 275.

* ——Ellen Jennie (Mrs. —— Gilliland); *enr.* '64-'65 prep.; *fr.* Clark, Pa.; *d.* Sharpsville, Pa., '96.

———Elnora Helen (Mrs. Frank Pierce); *enr.* '76-'77 prep., cons.; *fr.* Catawba Island, O. *Addr.* Port Clinton, Ohio, R. F. D.

———Eva Alice; *enr.* '94-'96 acad.; *fr.* New Philadelphia, O. *Addr.* Duluth, Minn.,

* ——Frederick Chapman; *enr.* '78-'80 prep.; *fr.* Painesville, O.

———Gertrude Margaret; *enr.* '07-'08 coll.; *fr.* Oberlin, O.; *b.* McConnelsville, O., Mar. 24, '90. Student, Oberlin College; Home: Oberlin, Ohio, 39 W. Vine st.

* ——Gilbert; *enr.* '60-'61 prep.; *fr.* Dover, O.; *d.* Dover, O., Aug., '65.

* ——Harriet Maria (Mrs. Luman C. Ingersoll); *enr.* '48-'50 lit.; *fr.* Olean, N. Y.; *d.* Keokuk, Ia., Apr. 24, '88.

———Helen Elizabeth; *enr.* '76-'77 cons.; *fr.* Fairmount, Neb.—*x.*

———Helen Faye; *enr.* '06-'08 cons.; *fr.* Oberlin, O.; *b.* McConnelsville, O., May 24, '88. Student, Oberlin Conservatory; Home: Oberlin, Ohio, 39 W. Vine st.

———Henry Viets; *enr.* '97-'01 acad.; *fr.* Bismarck, N. Dak. *Addr.* Minneapolis, Minn., 808 New Chamber of Commerce bldg.

———Howard Park; *enr.* '06-'07 acad.; *fr.* East Jordan, Mich.; *b.* East Jordan, Mich., Oct. 1, '88. Student; Home: East Jordan, Mich.

———Jessie; *enr.* '05-'07 acad.; *fr.* Jamestown, Pa.; *b.* Jamestown, Pa., Oct. 20, '84. *Addr.* Jamestown, Pa.

———John J.; *enr.* '54-'55 prep.; *fr.* Walford, England.—*x.*

———John Jamison; *enr.* '03-'05 acad.; *fr.* East Jordan, Mich.; *b.* East Jordan, Mich., Feb. 18, '85. Bookkeeper, East Jordan, Mich.

———Julia A. (Mrs. Henry Yockey); *enr.* '61-'63, '66-'67 prep.; *fr.* Savannah, O.; *b.* Ashland Co., O., Jan. 13, '40; *m.* Sept. 5, '68. *Addr.* Ashland, Ohio, R. F. D. 7.

———Lena Eva (Mrs. Henry H. Stone); *enr.* '92-'93 prep.; *fr.* Henrietta, O.; *b.* Russia Tp., O., Sept. 14, '74; *m.* May 11, '98. *Addr.* Oberlin, Ohio, 123 N. Pleasant st.

———Lena Mabel; *enr.* '06-'08 cons., coll., art; *fr.* Oberlin, O.; *b.* Pennsville, O., July 24, '84. Student, Oberlin College; Home: Oberlin, Ohio, 39 W. Vine st.

———Lulu May (Mrs. Harlan Dudley); *enr.* '00-'01, '04-'05 cons.; *fr.* Henrietta, O. *Addr.* Canton, Ohio 1828 E. Tuscarawas st.

———Martha Caldwell (Mrs. Charles S. Turnbaugh); *enr.* '97-'99 cons.; *fr.* East Liverpool, O.; *b.* East Liverpool, O., Sept. 1, '78; *m.* Nov. 30, '04. *Addr.* Cambridge, Ohio, 333 Seventh st.

* *Porter, Martha J.* (Mrs. Josiah Hurst); *enr.* '33-'36 prep., '37-'44 lit.; *fr.* Dover, O.; *d.* Dover, O., '88; Lit., Oberlin, '44.

———Mary Ellen (Mrs. Thomas Baldwin); *enr.* '80-'86 cons.; *fr.* Seville, O. Music teacher, Pasadena, Cal.

Porter, Mary Martin; enr. '00-'06 acad., coll.; *fr.* East Jordan, Mich.; A. B., Oberlin, '06. *Addr.* East Jordan, Mich.

Porter, Maude Lenore; enr. '97-'98 acad., '98-'02 coll., '99-'01 art; *fr.* New London, O.; *b.* New London, O., June 12, '79; A. B., Oberlin, '02. Teacher, Seattle, Wash., 1010 University st.

———Ona Elnore; *enr.* '02-'03 cons.; *fr.* Fitchville, O. *Addr.* Fitchville, Ohio.

———Ora M.; *enr.* '72-'73 prep.; *fr.* Newburg, O.—*x.*

* ——Phebe (Mrs. Joseph Ames); *enr.* '45-'46 prep.; *fr.* New London, O.; *d.* New London, O., '50.

———Rose; *enr.* '06-'07 coll.; *fr.* Oberlin, O. *Addr.* Oberlin, Ohio.

Porter, Samuel Fuller; enr. '34-'35 sem.; *fr.* Whitestown, N. Y.; Sem., Oberlin, '36; U. S. A. Chaplain, Civil War. *Addr.* Oberlin, Ohio, 30 S. Pleasant st.

———Sarah Ann (Mrs. Theodore S. Porter); *enr.* '73-'74, '76-'77 prep., cons., '82-'83 cons.; *fr.* Catawba Island, O.; *b.* Catawba Island, O., Sept. 19, '54; *m.* Dec. 23, '90. *Addr.* Port Clinton, Ohio, R. F. D., 1.

* ——Sarah H. (Mrs. John J. Wilson); *enr.* '35-'36, '37-'38 prep., '39-'41 lit.; *fr.* Oberlin, O.; *d.* Dec. 27, '76.

———Sarah M.; *enr.* '45-'46, '47-'48 lit.; *fr.* Clarksville, O.—*x.*

* ——Seth James; *enr.* '57-'59 prep., '61-'62 coll.; *fr.* Oriskany, N. Y.

———Sophia L. (Mrs. Moses H. Smith); *enr.* '55-'57 lit.; *fr.* Cummington, Mass.

———William H.; *enr.* '71-'73 prep.; *fr.* Lansing, Mich.; *b.* Otsego, Mich., Aug. 23, '52; *m.* Elnora L. Morehouse, Feb., '74; Alderman, Lansing, '94, '96, '98, '06; Sheriff, Ingham Co., '99. Manufacturer, Lansing, Mich., 700 Kalamazoo st.

* *Porter, Zeruiah* (Mrs. Edward Weed); *enr.* '35-'36, '37-'38 lit.; *fr.* Whitestown, N. Y.; *d.* New York, N. Y., Aug., '70; Lit., Oberlin, '38.

Porterfield, Ada Lois (Mrs. Harry E. Trovillo); *enr.* '01-'04 coll.; *fr.* Toluca, Ill.; *b.* Spring Valley, Ill., Sept. 13, '81; *m.* June 6, '06; A. B., Washburn Coll., '06. *Addr.* Spring Valley, Ill.

———Edna Miller (Mrs. Charles A. Brown); *enr.* '89-'91 prep., '90-'91 cons.; *fr.* Spring Valley, Ill.; *b.* Spring Valley, Ill., Nov. 14, '73; *m.* Sept. 22, '92. *Addr.* Toluca, Ill.

———Grace (Mrs. B. Franklin Thomas); *enr.* '01-'02 coll., '02-'03 cons.; *fr.* Traer, Ia.; *b.* Traer, Ia., Oct. 29, '82; *m.* Aug. 3, '04. *Addr.* Traer, Iowa.

Portz, Ida Caroline; *enr.* '07-'08 cons.; *fr.* Newcomerstown, O.; *b.* Adams Tp., O., Oct. 8, '88. Student, Oberlin Conservatory; Home: Newcomerstown, Ohio, R. F. D., 5.

Poss, Charlotte Catherine (Mrs. J. Ernest Hafele); *enr.* '03-'04 acad., cons.; *fr.* Celevland, O.; *b.* Cleveland, O., Aug. 9, '77; *m.* Oct. 24, '05. *Addr.* East Rutherford, N. J., 44 Randolph ave.

Post, Albert A.; *enr.* '70-'71 prep.; *fr.* Chardon, O. *Addr.* Buffalo, Ark.

Post, Caroline Phoebe (Mrs. John M. P. Metcalf); *enr.* '81-'82 lit., '82-'85 lit., cons., '85-'86 cons.; *fr.* Belleville, O.; *b.* Wallingford, Vt., June 10, '64; *m.* Sept. 12, '88; Lit., Oberlin, '85. Music teacher, Talladega, Ala., Talladega College.

* ——Charles Cyril; *enr.* '64-'65 prep.; *fr.* Mantua, O. *d.* Seabreeze, Fla., June 30, '07.

Post, Ella Elizabeth (Mrs. Thomas A. Simons); *enr.* '76-'81 lit.; *fr.* Belleville, O.; Lit., Oberlin, '81. *Addr.* Columbus, Ohio, 1824 E. Broad st.

———Emma A. (Mrs. O. E. Aldrich); *enr.* '48-'50 prep.; *fr.* Lagrange, O.

———Florence Adelaide (Mrs. Theodore B. Beatty); *enr.* '76-'78, '81-'84 lit., '81-'83 cons.; *fr.* Belleville, O.; *b.* Wallingford, Vt.; *m.* Sept. 12, '88. *Addr.* Salt Lake City, Utah, 509 E. First South st.

———Gorton Granger; *enr.* '84-'85, '86-'88 cons.; *fr.* New London, O. *Addr.* New London, Ohio.

———James; *enr.* '62-'64 prep.; *fr.* Rochester, N. Y.—*x.*

* ——Laura Jane (Mrs. George C. Ashmun); *enr.* '59-'60 lit.; *fr.* East Cleveland, O.; *d.* Cleveland, O., Jan. 16, '86.

———Leonidas H.; *enr.* '52-'53 prep.; *fr.* Delphos, O.—*x.*

———Lucy Bucher; *enr.* '06-'07 acad., cons.; *fr.* Canton, O.; *b.* Canton, O., July 26, '89. *Addr.* Canton, Ohio.

———Margaret; *enr.* '37-'38 lit.; *fr.* Oberlin, O.—*x.*

* ——Sanford G.; *enr.* '48-'49 prep.; *fr.* Berlin, O.; *d.* Berlin, O., '90.

———Sarah Arlene; *enr.* '07-'08 cons.; *fr.* New London, O.; *b.* New London, O., '89. Student, Oberlin Conservatory; Home: New London, Ohio.

———Walter Stanley; *enr.* '91-'92 sem.; *fr.* Saugerties, N. Y. *Addr.* Ludlow Center, Mass.

———William H.; *enr.* '55-'57 prep.; *fr.* Berlin, O. *Addr.* Norwalk, Ohio.

———Willis H.; *enr.* '72-'74 prep.; *fr.* Springfield, Ill.—*x.*

Postle, Frederick Lowis; *enr.* '94-'95 acad.; *fr.* Plain City, O.—*x.*

———Henry; *enr.* '92-'93 sem.; *fr.* Lincolnshire, England.—*x.*

———Lewis F.; *enr.* '65-'69 prep.; *fr.* Columbus, O. *Addr.* Camp Chase, Ohio, R. F. D.

———Zadok F.; *enr.* '65-'67 coll.; *fr.* Columbus, O.; *b.* Columbus, O., Aug. 16, '45; *m.* Harriet W. Norris, Nov. 21, '89; Priv. Co. H, 133rd Reg, O. V. I., '64-'65. Real estate, Columbus, Ohio, 447 W. Sixth ave.

Poston, Charles Eugene; *enr.* '95-'96 cons.; *fr.* Nelsonville, O.; *b.* Nelsonville, O., Feb. 3, '96. Music teacher, Nelsonville, O., 30 Columbus st.

———L. May; *enr.* '94-'95 cons.; *fr.* Nelsonville, O. *Addr.* Athens, Ohio.

* Potter, Charles W. A.; *enr.* '70-'71 prep.; *fr.* Ashland, O.; *d.* Detroit, Mich., July '07.

———Clarissa M.; *enr.* '54-'56 lit.; *fr.* Princeton, Ill.—*x.*

———D. Antoinette; *enr.* '54-'56 lit.; *fr.* Princeton, Ill.—*x.*

———Edward; *enr.* '53-'55 prep., '55-'57 coll.; *fr.* Dewsbury, England.—*x.*

———Florence Janie; *enr.* '96-'98, '00-'01 cons.; *fr.* Steamburg, Pa. *Addr.* Conneautville, Pa.

———Florence Romaine; *enr.* '90-'91 cons.; *fr.* Bergen, N. Y.; *b.* North Chili, N. Y., Feb. 1, '75. *Addr.* Bergen, N. Y.

———Frances M.; *enr.* '56-'57 lit.; *fr.* Elyria, O.—*x.*

———Guy E.; *enr.* '99-'01 coll.; *fr.* Peru, Ind.; *b.* Dwight, Ill., Feb. 17, '77. Bank cashier, Peru, Ind.

———Joshua; *enr.* '37-'38 prep., '39-'41 coll.; *fr.* Jefferson, N. Y.—*x.*

———Mary Lou; *enr.* '07-'08 acad.; *fr.* Tallapoosa, Ga.; *b.* Jennings Gap, Va., Aug. 10, '89. Student, Oberlin Academy; Home: Tallapoosa, Ga.

———Miner; *enr.* '82-'83 prep.; *fr.* Columbia, O. *Addr.* Barberton, Ohio.

———Orlando L.; *enr.* '63-'64 prep.; *fr.* Clarksfield, O.—*x.*

———Reuben; *enr.* '61-'62 prep.; *fr.* Gowanda, N. Y.—*x.*

———Sarah C. (Mrs. David West); *enr.* '37-'38, '40-'42 prep., '43-'45 lit.; *fr.* St. Josephs, Ind.

Potterf, Blanche Irene (Mrs. M. Hendrick); *enr.* '99-'00 cons.; *fr.* Defiance, O. *Addr.* Toledo, Ohio, 1311 Superior st.

Potts, Helen Georgiana; *enr.* '97-'98 cons.; *fr.* Wellsville, O.—*x.*

* Potwin, George B.; *enr.* '43-'46 prep.; *fr.* Mt. Vernon, O.; *d.* Mt. Vernon, O., Aug. 14, '72.

———Gertrude Miriam; *enr.* '85-'87 lit., cons., '87-'88 cons.; *fr.* Corning, Ia.; *b.* Westfield, N. Y., Feb. 15, '69; Hoch Schule, Berlin, '90; Royal Cons. of Mus., Leipsic, '98. Violinist, New York, N. Y., 1 W. 104th st.

Pound, Clarkson A.; *enr.* '48-'51 prep.; *fr.* Perinton, N. Y. *Addr.* Longmont. Colo.—*y.*

———Edwin Hathaway; *enr.* '50-'52 prep., '52-'55 coll.; *fr.* Farmington, N. Y.; *b.* Lockport, N. Y., July 9, '31; *m.* Sarah J. Briggs, Oct., '57; A. B., Williams Coll., '56; Capt. Co. C, 24th Reg. Iowa V. I., Aug., '62-July, '65; Treas. Cedar Co., Ia., '68-'72. Horticulturist, Lawing, Mo.

———Marguerite Loretta (Mrs. Albert W. Tyler); *enr.* '96-'98 cons.; *fr.* Hutchinson, Kan.; *b.* Marion Co., Kan., Dec. 9, '78; *m.* Sept. 5, '00. *Addr.* Hutchinson, Kan., 815 Sherman st.

Pound, William Hathaway; enr. '77-'78 prep., '78-'80, '82-'85 coll., '85-'88 sem.; *fr.* Tipton, Ia.; *b.* Canandaigua, N. Y., Feb. 2, '59; *m.* Lulu B. Annis, Aug. 29, '88; A. B., Oberlin, '85, Sem., '88. Minister, Chicago, Ill., 801 Lunt ave.

* Pounds, Cora N.; *enr.* '74-'75 prep., '76-'77 lit.; *fr.* Oberlin, O.; *d.* Oberlin, O., Sept. 13, '76.

Pounds, Jessie Fidelia (Mrs. William O. Jones); *enr.* '77-'81 lit., '82-'83, '84-'85 cons.; *fr.* Oberlin, O.; *b.* Elyria, O.; *m.* Sept., '86; Lit., Oberlin, '81. *Addr.* Brooklyn, N. Y., 308 E. 18th st.

Pounds, Lewis Humphrey; enr. '77-'78 prep., '78-'82 coll.,'81-'82 cons.; *fr.* Oberlin, O.; A. B., Oberlin, '82. Business, Brooklyn, N. Y., cor. Dorchester rd. and 819th st.

———Mildred Louise; *enr.* '95-'96 cons.; *fr.* Elyria, O. Teacher, Elyria, Ohio.

———Thomas Eugene; *enr.* '80-'82 prep., '82-'83, '84-'85 coll.; *fr.* Oberlin, O. *Addr.* Joplin, Mo.

Powell, Arthur; enr. '76-'80 coll.; *fr.* Sharon, O.; *b.* Caldwell, O., Oct. 22, '53; *m.* Ada E. Franks, July 21, '84; A. B., Oberlin, '80, A. M., '85; Ped. D., Ohio Northern Univ., '05; Pres. O. State Teachers' Association., '02-'03; Mem., Bd. Sch. Examiners, '02-'07. Superintendent of schools, Middletown, Ohio, Sixth and Vandeveer sts.

———Beecher Worth; *enr.* '83-'84 prep.; *fr.* Findlay, O.; *b.* Findlay, O., Sept. 7, '60; *m.* Britomarte Henderson, Jan. 21, '86. Farmer, Columbus, Ohio, 80 W. Eighth ave.

Powell, Charles Heath; enr. '95-'97 sem.; *fr.* Cleveland, O.; *b.* Cleveland, O., May 28, '72; *m.* Lela E. Fuller, June 12, '02; Sem., Oberlin, '97; A. B., Baldwin Univ., '94; Chaplain, state prison, Nevada, '07-'08; Chaplain state senate, '07-'08. Minister, Carson City, Nev.

Powell, Clarissa May Crosby (Mrs. Charles S. Wood); *enr.* '88-'89 lit., '87-'92 cons.; *fr.* Fredonia, N. Y.; *b.* Fredonia, N. Y., Oct. 21, '67; *m.* June 27, '93; Cons., Oberlin, '92. *Addr.* Buffalo, N. Y., 1015 Elmwood ave.

———E. Alexander; *enr.* '99-'00 coll.; *fr.* Syracuse, N. Y.; *b.* Syracuse, N. Y., Aug. 16, '79; *m.* Jessie Northrup, Apr. 23, '01; Fellow Royal Geographic Soc.; U. S. Vice and Deputy Consul-General to Syria, '06-'07; U. S. Consular Agt., Alexandria Egypt, '07-'08. U. S. Consular Service, Paris, France, 11 Rue Scribe.

———Edith Buena; *enr.* '91-'92 prep.; *fr.* Paulding, O.; *b.* Urbana, O., Feb. 4, '72. *Addr.* Toledo, Ohio, 326 Woodland ave.

———Electha Coburn (Mrs. Jacob Dindinger); *enr.* '68-'69 prep.; *fr.* Wirtenburg, Pa.; *b.* Pleasant Hill, Pa., May 10, '52; *m.* Oct. 18, '77. *Addr.* Wampum, Pa.

———Erwin J.; *enr.* '68-'73 prep.; *fr.* Oberlin, O. *Addr.* Topeka, Kan.—*y.*

* *Powell, Frederick Summy; enr.* '91-'92 sem.; *fr.* Leesburg, Ind. *d.* Goshen, Ind., Oct., '96; Sem., Oberlin, '92; Union Biblical Sem., '91.

Powell, Gregory John; enr. '80-'83 sem.; *fr.* Guelph, Can.; *b.* Exeter, Can., Oct. 29, '57; *m.* Ermina E. Bailey, Dec. 26, '83; A. B., Oberlin, '82, Sem., '83. Minister, Supt. Congl. H. M. S., Fargo, N. Dak., 311 Seventh ave.

———John W.; *enr.* '64-'65 prep.; *fr.* Benton Ridge, O.—*x.*

———John Watkins; *enr.* '93-'95 acad.; *fr.* Radnor, O.; *b.* Radnor, O., June 27, '78; Priv. Co. C, 4th Reg. O. V. I., Apr. '98-Jan., '99. *Addr.* Radnor, Ohio.

* *Powell, John Wesley; enr.* '58-'59 coll.; *fr.* Wheaton, Ill.; *d.* Haven, Me., Sept. 23, '02; A. M., hon., Oberlin, '82; LL. D., Columbia, '82; LL. D., Harvard, '86; Ph. D., Univ. of Heidelberg, Germany, '86; LL. D., Illinois Coll., '89.

———Laota; *enr.* '01-'02 cons., art; *fr.* Newcomerstown, O.—*x.*

———Lida (Mrs. James L. Hartshorn); *enr.* '89-'90 cons.; *fr.* Ottawa, O. *Addr.* Tocoma, Wash., 3302 S. 10th st.

———Mary Lucretia; *enr.* '82-'85 prep.; *fr.* Findlay, O.; *b.* Findlay, O., Aug. 8, '64. *Addr.* Findlay, Ohio, R. F. D., 6, Box 7.

———Mary Putnam; *enr.* '74-'75 lit.; *fr.* Lake Forest, Ill.—*x.*

———Mason Riley; *enr.* '76-'77 prep.; *fr.* Norwich, O.—*x*.

———Mildred Pearle; *enr.* '05-'06 cons.; *fr.* Lorain, O.; *b.* Warren, Ind., Feb. 2, '83. *Addr.* Lorain, Ohio, Hotel Franklin.

———Minnie Estelle (Mrs. Foster H. Pratt); *enr.* '86-'88 cons.; *fr.* Stanton, Mich.; *b.* Ionia, Mich., Apr. 12, '60; *m.* Aug. 26, '96. *Addr.* Spokane, Wash., 1214 Broadway ave.

———Orange Hines; *enr.* '81-'84 prep.; *fr.* Yazoo City, Miss.—*x*.

Powell, Solon Pierce; *enr.* '78-'80 prep., '80-'84 coll.; *fr.* Findlay, O.; *b.* Findlay Tp., O., Feb. 12, '53; *m.* Jessie M. Fish, June 13, '88; A. B., Oberlin, '84. Gardener and fruit grower, Findlay, Ohio, 1840 Foraker ave.

———William B.; *enr.* '58-'59 prep.; *fr.* Wheaton, Ill.—*x*.

———William Butler; *enr.* '85-'86 prep.; *fr.* Kingston, Pa.—*x*.

———William Jay; *enr.* '03-'04 cons.; *fr.* Continental, O. *Addr.* Brooklyn, N. Y., 106 Keap st.

———William Robert; *enr.* '92-'95 acad.; *fr.* Radnor, O.; *b.* Radnor, O., Dec. 30, '76; S. B., Columbia, '05. Architect, Cleveland, Ohio, 1874 E. 20th st.

Powers, Achsah E.; *enr.* '46-'50 lit.; *fr.* Stowe, O.—*x*.

———Alice Mabelle; *enr.* '04-'05, '06-'07 cons.; *fr.* Amherst, O.; *b.* Ravenna, O., Nov. 15, '85. Music teacher, Nashville, Tenn., Fisk Univ., Box 12; Home: Amherst, Ohio, R. F. D., 2, Box 71.

* ——Anna C. (Mrs. Chauncey Van Nuys); *enr.* '70-'71 prep., '71-'75 lit.; *fr.* Franklin, O.; *d.* Franklin, Ind., Apr. 26, '84.

———Charles Andrew; *enr.* '72-'73 prep.; *fr.* Perrysburg, O.; *b.* Woodville, O., Dec. 28, '55; *m.* Mary L. Reed, Apr. 30, '05. Police Judge, Ada, Okla.

* *Powers, Clarissa E.;* *enr.* '45-'46 lit., '46-'49 coll.; *fr.* Stowe, O.; *d.* Marysville, O., Mar. 3, '55; A. B., Oberlin, '49, A. M., '52.

———Clelá F. (Mrs. Raymond J. Luse); *enr.* '00-'02 coll., cons.; *fr.* Angola, Ind.; *b.* Angola, Ind., Feb. 27, '80; *m.* June 19, '07. *Addr.* Des Moines, Iowa, 1159 23rd st.

———Cordelia Mariah (Mrs. Albert S. Harry); *enr.* '71-'72 cons.; *fr.* Seville O.; *b.* Seville, O., Mar. 20, '54; *m.* Sept. 15, '75. Music teacher, Brooklyn, N. Y., 1467 Bedford ave.

* *Powers, Cornelius;* *enr.* '47-'51 coll., '51-'54 sem.; *fr.* Ridgefield, O.; *d.* Oberlin, O., Aug. 5, '97; A. B., Oberlin, '51.

———Edna Viola (Mrs. Floyd T. Monier); *enr.* '00-'01 cons.; *fr.* Henry, Ill.; *b.* Streator, Ill., Feb. 13, '82; *m.* Oct. 1, '02. Music teacher, Lawton, Okla., 809 B ave.

———Harriet L.; *enr.* '45-'48 lit.; *fr.* Stowe, O.—*x*.

———Harry Lee; *enr.* '95-'96 coll., '99-'00 su.; *fr.* Cleveland, O.—*x*.

———Harvey; *enr.* '58-'60 prep.; *fr.* Lagrange, O. *Addr.* Cleveland, Ohio.

———Ida Almira; *enr.* '89-'91 cons., '90-'91 prep.; *fr.* Yankton, S. Dak.; *b.* Lancaster, Wis., Apr. 30, '78. *Addr.* Chicago, Ill., 4201 Ellis ave.

———Ira Van Ness; *enr.* '70-'72 prep.; *fr.* Oberlin, O.; *b.* Elyria, O., May 28, '53; *m.* Emma L. Thorp, June 24, '75. Clerk, Valley, Wis.

———James Freeland; *enr.* '74-'76 prep.; *fr.* Perrysburg, O. *Addr.* Spokane, Wash. —*y*.

———James M.; *enr.* '66-'67 prep.; *fr.* Seville, O.; *b.* Seville, O., Nov. 21, '47; *m.* Melissa M. McCoy, Dec. 25, '72. Fire insurance, real estate, Steubenville, Ohio.

———Lawrence Clement; *enr.* '07-'08 sem.; *fr.* Tiskilwa, Ill.; *b.* Tiskilwa, Ill., Aug. 18, '85. Student, Oberlin Seminary; Home: Tiskilwa, Ill., R. F. D., 1.

* ——Marinda; *enr.* '66-'68 prep.; *fr.* Youngstown, O.; *d.* Youngstown, O., '68.

Poyer, William John; *enr.* '78-'80 prep.; *fr.* Florence, O.; *Addr.* Berlin Heights, Ohio.

Poyser, Nina Lee; *enr.* '04-'05 cons.; *fr.* Goshen, Ind. *Addr.* Goshen, Ind., 124 N. Fifth st.

Poznanski, Augusta Leanora; *enr.* '02-'03 cons.; *fr.* Chippewa Falls, Wis. *Addr.* Chippewa Falls, Wis.

* *Prall, Elizabeth Smith* (Mrs. William P. Russell); *enr.* '34-'36 lit., '37-'41 coll.; *fr.* New York, N. Y.; *d.* Memphis, Mich., Apr. 11, '68; A. B., Oberlin, '41.

———Kate V.; *enr.* '68-'69 prep.; *fr.* Brooklyn, N. Y.—*x*.

Prather, Homer Ulysses; *enr.* '88-'90 prep.; *fr.* Chilo, O. *Addr.* Columbus, Ohio.

———Joseph Dillon; *enr.* '88-'90 prep.; *fr.* Chilo, O.; *b.* Felicity, O., Aug. 14, '70; *m.* Nellie G. Bond, July 28, '98. Salesman, Evansville, Ind., 208 Jefferson st.

Pratt, Asa; *enr.* '65-'66 prep.; *fr.* Huntington, O. *Addr.* Wellington, Ohio.

———Belle Amanda (Mrs. Arthur B. Fairchild); *enr.* '67-'68 prep.; *fr.* Forrest, Mich.; *b.* Genesee, Mich., Feb. 14, '52; *m.* Mar. 19, '74. *Addr.* Crete, Neb.

———Bertha Chloe; *enr.* '89-'91 lit.; *fr.* Chagrin Falls, O.; *b.* Painesville, O. Teacher, Cleveland, Ohio, 12907 Lake ave.

Pratt, Bertha Eloise; enr. '96-'00 coll., '99-'00 cons., art, '05-'06 su.; *fr.* Cleveland, O.; *b.* Cleveland, O.; Ph. B., Oberlin, '00. Teacher, Cleveland, Ohio, 9710 Miles ave., S. E.

———Cora Elma; *enr.* '99-'08 cons., '06-'08 coll.; *fr.* Streator, Ill.; *b.* Chicago, Ill., May 5, '88. Student, Oberlin College; Home: Oberlin, Ohio, 141 N. Professor st.

Pratt, Edward Ewing; enr. '99-'06 acad., coll.; *fr.* Streator, Ill.; A. B., Oberlin, '06. *Addr.* New York, N. Y., 86 First st.

* ——Elias B.; *enr.* '60-'61 prep.; *fr.* West Leroy, Mich.; *d.* Battle of Atlanta, Ga., July 22, '64.

———Eliza; *enr.* '63-'64 prep.; *fr.* Boston, Mass.—*x.*

———Ella (Mrs. Henry Goodrich); *enr.* '68-'69 prep.; *fr.* Huntington, O. *Addr.* Reed City, Mich.

———Emil Bruce; *enr.* '96-'98 acad.; *fr.* Chagrin Falls, O.; *b.* Chagrin Falls, O., Apr. 16, '89; Ph. B., Western Reserve, '01. Life insurance, Cleveland, Ohio, 808-9 New England bldg.

* ——Frances Marian; *enr.* '95-'98 acad., '99-'00 coll.; *fr.* Delta, O.; *d.* Delta, O., Sept. 28, '00.

———Frederic; *enr.* 55-'56 prep.; *fr.* Pompey, N. Y.—*x.*

* ——George; *enr.* '56-'57 prep.; *fr.* Copley, O.

* ——Harriet Emmeline (Mrs. Charles Derby); *enr.* '56-'57 lit.; *fr.* Plainfield, Ill.; *d.* Plainfield, Ill., Aug., '59.

Pratt, Harriette Augusta (Mrs. Charles C. Starbuck); *enr.* '65-'68 lit.; *fr.* Flint, Mich.; *b.* Genesee, Mich., July 25, '45; *m.* Nov. 29, '72; Lit., Oberlin, '68. *Addr.* Andover, Mass., 7 Chapman pl.

Pratt, Helen Steele; enr. '02-'06 coll., '05-'06 art; *fr.* Concord, Ill.; *b.* Joy Prairie, Ill., Jan. 26, '83; A. B., Oberlin, '06. *Addr.* Concord, Ill.

———Jerome Benjamin; *enr.* '69-'70 prep.; *fr.* Huntington, O.; *b.* Huntington, O., Feb. 27, '49; *m.* Harriett S. Pratt, '75. Dairyman, Baltimore, Md., Uplands, Sta. D.

———John; *enr.* '43-'44 prep.; *fr.* Buffalo, N. Y.—*x.*

———L. B.; *enr.* '66-'67 prep.; *fr.* Baltimore, Md.—*x.*

———Laura M.; *enr.* '74-'75 prep., cons.; *fr.* Johnstown, O.—*x.*

* ——Lena Lovina; *enr.* '91-'93 art; *fr.* Chagrin Falls, O.; *d.* Cleveland, O., July 20, '03.

———Lorinda; *enr.* '90-'91 prep., '91-'92 sem.; *fr.* Findlay, O. *Addr.* Chicago, Ill.—*y.*

———Maria; *enr.* '58-'60 prep.; *fr.* Greencastle, Ind.—*x.*

———Mary; *enr.* '90-'91 prep.; *fr.* Elmore, O.—*x.*

———Melva Eva; *enr.* '06-'07 coll.; *fr.* Wellington, O.; *b.* Medina, O., May 12, '84. Teacher, Wellington, Ohio, E. Main st.

———Noah Rogers; *enr.* '66-'68 prep.; *fr.* Genesee, Mich.; *b.* Cornell, Conn., Jan. 24, '49; *m.* Alice L. Smith, Jan. 9, '72. Liveryman, Denver, Colo., 2240 Market st.

——Nora; *enr.* '96-'97 cons.; *fr.* Elmore, O. Musician, Toledo, Ohio, 1610 Madison ave.

———Otis C.; *enr.* '65-'66 prep., '66-'67 coll.; *fr.* Huntington, O.—*x.*

* *Pratt, Phebe Sterling* (Mrs. John S. Dixon); *enr.* '42-'45 lit.; *fr.* Orwell, O.; *d.* Charlevoix, Mich., June 22, '86; Lit., Oberlin, '45.

———Sadie Marie (Mrs. Horatio A. Higbee); *enr.* '90-'91 prep., cons.; *fr.* Charlotte, Mich. *Addr.* Charlotte, Mich.

———Susan Caroline (Mrs. Henry L. Sanderson); *enr.* '60-'61 lit.; *fr.* Chelsea, Mass.; *b.* Weymouth, Mass., '42; *m.* Apr. 24, '62. *Addr.* Brookline, Mass.

———Warren Gates; *enr.* '81-'84 prep.; *fr.* Chagrin Falls, O.; *b.* Jefferson, O., Feb. 16, '62. Surveyor, Cleveland, Ohio, Room 4, 64 Public sq.

———William D.; *enr.* '69-'70 prep.; *fr.* Baltimore, Md.—*x.*

Predmore, Corinthia (Mrs. S. S. Goodell); *enr.* '49-'50 prep.; *fr.* Pittsfield, O.

Prentice, Annette Marie (Mrs. Jay Hamilton); *enr.* '63-'64 prep.; *fr.* Castalia, O.; *b.* Erie Co., O., June 21, '47; *m.* Sept. 8, '67. *Addr.* Sandusky, Ohio, 732 Osborne st.

———Carrie H. (Mrs. Wesley Clemons); *enr.* '63-'64, '65-'66 prep.; *fr.* Castalia, O.; *b.* Fredonia, N. Y., Aug. 3, '40; *m.* Nov. 13, '73. *Addr.* Esbon, Kan.

———Chalmers; *enr.* '64-'65 prep.; *fr.* Monroeville, O.; *b.* Cincinnati, O., May 29, '48; *m.* Camilla W. Howell, '90; Asst. Surg., U. S. Marine Hospt. Physician; author; lecturer, New York, N. Y., Waldorf-Astoria.

———Charles Walter; *enr.* '03-'05 acad.; *fr.* Castalia, O. *Addr.* Marion, Ohio, care Wells Fargo Express Co.

———Emma Maud (Mrs. M. H. Albertson); *enr.* '95-'96 cons.; *fr.* Pleasantville, Ia. *Addr.* Pueblo, Colo., 2025 Grand ave.

* ——Hiram; *enr.* '44-'46 prep.; *fr.* Camden, O.; *d.* Camden, O., Feb. 2, '03.

———Nelson Dearborn; *enr.* '80-'81 prep.; *fr.* Castalia, O.; *b.* Castalia, O., Apr. 20, '62; *m.* Jennie M. Cowell, May 1, '90; Mem. Sch. Bd., Margaretta Tp., '97-'98. Farmer, Grover Hill, Ohio.

———William H.; *enr.* '71-'72 coll.; *fr.* East Aurora, O.—*x.*

Prentiss, Adelaide; *enr.* '57-58 prep.; *fr.* Monroeville, O.; *b.* Fairfield, O., Dec. 16, '40. *Addr.* Hillsdale, Mich., 215 Manning st.

———Anna Cornelia (Mrs. Ortin E. Latham); *enr.* '72-'74 cons.; *fr.* Monroeville, O.; *b.* Monroeville, O., June 25, '54; *m.* Aug. 13, '79. *Addr.* Toledo, Ohio, 1209 Adams st.

———Charles Carroll; *enr.* '61-'62 prep.; *fr.* Oberlin, O.; *b.* Monroeville, O., '44; *m.* Mollie M. Shoaff, '69; Priv., 87th Reg.—V. I., Civil War. Optician, Chicago, Ill., 253 Dearborn ave.

* ——Francis Letitia; *enr.* '60-'61, '63-'64 prep.; *fr.* Monroeville, O.; *d.* Monroeville, O., '64.

———George Foster; *enr.* '76-'79 prep.; *fr.* Windham, Vt.; *b.* Windham, Vt., Sept. 20, '58; *m.* Sarah A. Gilbert, June 28, '87; A. B., Amherst Coll., '84; S. T. B., Yale, '87. Minister, Schenectady, N. Y., 16 Jay st.

———Grace Marie (Mrs. Reginald Curtis); *enr.* '98-'99 acad.; *fr.* Monroeville, O. *Addr.* Monroeville, Ohio.

* *Prentiss, Julia A.* (Mrs. Ellery C. Ford); *enr.* '58-'61 lit.; *fr.* Medina, O.; *d.* Ocean Grove, N. J., July 7, '08. L. B., Oberlin, '61.

* *Prentiss, Melissa Jerusha* (Mrs. Lucius H. Hubbard); *enr.* '53-'54 lit., '54-'55 prep., '55-'59 coll.; *fr.* Medina, O.; *d.* Glen Ullin, N. Dak., Apr. 20, '97; A. B., Oberlin, '59, A. M., '62.

* ——Obadiah; *enr.* '42-'44, '45-'46 prep., '46-'48 coll.; *fr.* Camden, O.; *d.* Elyria, O., '98.

———Samuel Sargent; *enr.* '89-'91 prep.; *fr.* Prentiss Vale, Pa.; *b.* Prentiss Vale, Pa. Jeweler and optician, Shinglehouse, Pa.

Prentiss, William Carlos; *enr.* '89-'91 prep., '91-'95 coll.; *fr.* South Hadley, Mass.; *b.* Springfield, Vt., Dec. 22, '68; *m.* (1) Ella N. Brackett, June 21, '99, (2) Elsie A. Hatheway, Mar. 19, '02; A. B., Oberlin, '95, A. M., '98; Hartford Sem., '98. Minister, East Hartford, Conn., 654 Main st.

———William Horatio; *enr.* '81-'82 prep.; *fr.* Prentissville, Pa. *Addr.* Buffalo, N. Y., 643 Oak st.

Presby, George M.; *enr.* '68-'69 prep.; *fr.* Cleveland, O.—*x.*

Prescott, Edward Lang; *enr.* '90-'91 prep., cons.; *fr.* Marinette, Wis.; *b.* Marinette, Wis., Dec. 23, '75; *m.* Helen B. Crosby, June 18, '96. Manufacturer, Portland, Ore., 368 E. Ninth st., N.

———Emerson; *enr.* '40-'41 coll.; *fr.* Acton, Mass.—*x.*

———Francis M.; *enr.* '68-'69 prep.; *fr.* Prairie City, Ill.—*x.*

———Lillian Blanche (Mrs. Nathan C. Kingsbury); *enr.* '89-'91 prep., cons.; *fr.* Marinette, Wis.; *b.* Marinette, Wis., Sept. 6, '72; *m.* June 6, '93. *Addr.* Detroit, Mich., Pasadena apts.

———Sumner Kimball; *enr.* '94-'95 acad.; *fr.* Duluth, Minn.; *b.* Marinette, Wis., Oct. 27, '77; Corporal Co. F, 1st Reg. Ill. V. I., Apr., '98-Nov., '98; Capt. Co. I, 2nd Reg. Wis. N. G., Dec., '99-Dec., '06. Manufacturer, Menominee, Mich.

Preslar, Angie (Mrs. John Steiner); *enr.* '93-'94 sem.; *fr.* Oberlin, O. *Addr.* Zion City, Ill., 2701 Gilboa ave.

———Charles Finney; *enr.* '83-'86 prep.; *fr.* Oberlin, O.; *b.* Oberlin, O., Feb. 9,' 65; *m.* Cyann A. Myers, Nov. 11, '87. Hydraulic engineer, Cincinnati, Ohio, 1507 First National Bank bldg.

Preslar, Clara Ermina (Mrs. Leander J. Aldrich); *enr.* '85-'89 lit., '89-'90 art; *fr.* Oberlin, O.; *b.* Oberlin, O., Aug. 22, '66; *m.* Oct. 23, '89; Lit., Oberlin, '89. Teacher, New Rockford, N. Dak., Lamborn ave., W.

———Ermina (Mrs. Leander C.); *enr.* '64-'65 prep.; *fr.* Oberlin, O.; *b.* Henderson, N. Y., June 16, '37; *m.* June 12, '62. *Addr.* Sugarcreek, Ohio.

* ——Leander Cole; *enr.* '61-'62, '64-'65 prep., '65-'67 coll.; *fr.* Orwell, N. Y.; *d.* Cincinnati, O., June 25, '01.

———Lucy Hollis (Mrs. Harry E. Pratt); *enr.* '99-'01 cons.; *fr.* Oberlin, O. *Addr.* Oberlin, Ohio.—*y.*

———Nellie Laura (Mrs. Merrill A. Peacock); *enr.* '93-'95 acad., '95-'97 coll.; *fr.* Oberlin, O.; *b.* Oberlin, O., June 17, '76; *m.* Aug. 10, '97. Missionary, Sholapur, India.

Presley, Francis M.; *enr.* '66-'67 prep.; *fr.* Oberlin, O.—*x.*

* ——George; *enr.* '69-'70 prep.; *fr.* Cleveland, O.; *d.* Cleveland, O.

Preston, Anna W.; *enr.* '56-'61 prep.; *fr.* Pittsburg, Pa.—*x.*

———Arthur Clayton; *enr.* '81-'82 prep.; *fr.* Toledo, O.—*x.*

———Carl Weber; *enr.* '84-'85 prep.; *fr.* Toledo, O. *Addr.* Chicago, Ill., 4406 Sidney ave.

———Charles; *enr.* '59-'60 prep.; *fr.* East Cleveland, O. *Addr.* Cleveland, Ohio, 1871 E. 97th st.

———Effie (Mrs. —— Payne); *enr.* '56-'57 prep.; *fr.* Kelloggsville, O. *Addr.* Chicago, Ill., 534 Evanston ave.

———George; *enr.* '67-'68 prep.; *fr.* Oberlin, O.; *b.* Hayesville, O., Nov. 9, '50. Druggist, Escanaba, Mich., 302 Ludington st.

———Grace Marie; *enr.* '07-'08 cons.; *fr.* Auburndale, Fla.; *b.* Omaha, Neb., Apr. 26, '82. Student, Oberlin Conservatory; Home: Auburndale, Fla.

———Helen Elizabeth; *enr.* '07-'08 cons., acad.; *fr.* Minneapolis, Minn.; *b.* White Lake, S. Dak, Apr. 1, '86. Student, Oberlin Conservatory; Home: Minneapolis, Minn., 1601 W. 27th st.

* ——Helen Jane; *enr.* '65-'68 prep., '69-'71 cons.; *fr.* Oberlin, O.; *d.* Oberlin, O., Mar. 27, '71.

———Henry M.; *enr.* '64-'67 prep.; *fr.* Pittsburg, Pa.—*x.*

* *Preston, James A.; enr.* '34-'36 coll., '39-'41 sem.; *fr.* Claridon, O.; *d.* Oberlin, O., July 31, '48; A. B., Oberlin, '37, Sem., '41.

Preston, Joseph Perry; enr. '69-'72 sem.; *fr.* Huntington, O.; *b.* Galena, O., Jan. 10, '37; *m.* Mary C. Raymond, Feb. 18, '74; Sem., Oberlin, '72; Priv. Co. C, 88th O. V. I. Minister, Wheaton, Kan.

———Julia A. (Mrs. John B. Hart); *enr.* '65-'68 prep.; *fr.* Oberlin, O.; *b.* Bath, O., June 8, '48; *m.* April 21, '75. *Addr.* Toledo, Ohio, 520 Stickney ave.

* ——Laura A.; *enr.* '60-'61 prep.; *fr.* Huntington, O.; *d.* Charlotte, Mich., '01.

———Matilda (Mrs. L. K. Locy); *enr.* '56-'57 prep.; *fr.* Kelloggsville, O. *Addr.* Chardon, Ohio, R. F. D.

———William; *enr.* '65-'66 prep.; *fr.* Jefferson, Wis.—*x.*

———William F.; *enr.* '72-'73 prep.; *fr.* South Wright, Mich. *Addr.* Onondaga, Mich.

Prettyman, Margarette; *enr.* '55-'56 prep.; *fr.* Franklin, O.—*x.*

Price, Alice Fairchild (Mrs. Logan); *enr.* '94-'96 acad., '00-'01 sem.; *fr.* Ruk Micronesia; *b.* Oberlin, O., Mar. 10, '79. Church secretary, Berkeley, Cal., 1705 Fairview st.

———Alonzo Whiteman; *enr.* '90-'91 prep.; *fr.* Grand Island, Neb.—*x.*

———Catherine O. (Mrs. —— Newcombe); *enr.* '57-'58 prep.; *fr.* Rawsonville, O. *Addr.* Lorain, Ohio.—*y.*

* *Price, Charles Wesley; enr.* '84-'86 prep., '86-'89 sem.; *fr.* Oberlin, O.; *d.* Fen-cho-fu, Shansi, China, Aug. 15, '00; Sem., Oberlin, '89.

———Della (Mrs. Charles Beard); *enr.* '89-'90 cons.; *fr.* Toledo, O.; *b.* Bryan, O., Jan. 17, '71; *m.* Nov. 6, '90. *Addr.* Harrisburg, Pa., 115 N. 17th st.

———Edna Neoma; *enr.* '06-'07 cons., acad.; *fr.* Uhrichsville, O.; *b.* Uhrichsville, O., Sept. 25, '85. *Addr.* Uhrichsville, Ohio, 804 Water st.

———Emma; *enr.* '73-'74 cons.; *fr.* Steamburg, O.—*x.*

* ——Mrs. Eva (Mrs. Charles W.); *enr.* '84-'85 prep.; *fr.* Des Moines, Ia.; *d.* Fencho Fu, China, Aug. 15, '00.

Price, Francis Marion; *enr.* '81-'82 coll., '77-'81, '82-'83 sem.; *fr.* Oberlin, O.; *b.* Richland, Ind., Dec. 9, '50; *m.* Sarah J. Freeborn, Jan. 2, '72; A. B., Oberlin, '82, Sem., '83. Minister, Berkeley, Cal., 1705 Fairview st.

———George E.; *enr.* '54-'55 prep.; *fr.* Woodville, O.—*x.*

———George Harold; *enr.* '02-'05 acad.; *fr.* Oberlin, O.; *b.* Thamesville, Ont., Oct. 9, '88. Drug clerk, Oberlin, Ohio, 139 W. Lorain st.

Price, Harriett Louise (Mrs. Albert A. Sawyer); *enr.* '87-'89 coll., cons., '89-'90 lit., '02-'03 p. g.; *fr.* Kent, O.; L. B., Oberlin, '90. Teacher, Madison, Wis., Wis. Library Commission.

———Harry Backus; *enr.* '91-'92 prep.; *fr.* Forest, O.; *Addr.* Mexico D. F., Mexico, Apartado 1534.

———Helen Underwood; *enr.* '97-'98 cons.; *fr.* Kent, O.; *b.* Kent, O., July 3, '78. Librarian, Harrisburg, Pa., State Library.

———James L.; *enr.* '39-'41 prep.; *fr.* Westfield, N. Y.—*x.*

———John Watkin; *enr.* '91-'94 acad.; *fr.* Denver, Colo.; *b.* Tamaqua, Pa., Jan. 30, '70; *m.* Elizabeth Wittmann, June 18, '95. Missionary, Brazil, S. A., Uruguayana, Rio Grande do Sul; Home: Denver, Colo., 860 Santa Fe ave.

———Junius Lucien; *enr.* '02-'03 acad.; *fr.* Kent, O. *Addr.* East Boston, Mass., care St. Mary's House for Sailors, 120 Marginal st.

———Levi; *enr.* '62-'63 prep.; *fr.* Tiffin, O.—*x.*

———Louise Abigail; *enr.* '96-'97 coll.; *fr.* Kent, O. *Addr.* Kent, Ohio.

———Lyttleton; *enr.* '95-'96 acad.; *fr.* Hailey, Idaho. *Addr.* Hailey, Idaho.

Price, Mabel Curtis (Mrs. Henry W. Fowler); *enr.* '98-'02 coll.; *fr.* Worcester, Mass.; *b.* Lancaster, Pa., Dec. 12, '78; *m.* Sept. 14, '04; A. B., Oberlin, '02. *Addr.* Worcester, Mass., 3 Tuckerman st.

———Mabel Virginia; *enr.* '97-'98 acad.; *fr.* Philadelphia, Pa.—*x.*

———Martha Anna (Mrs. Gerry I. Foster); *enr.* '87-'90 prep., '90-'91 coll.; *fr.* Tientsin, China; *b.* Cottonwood Falls, Kan., Oct. 31, '72; *m.* Dec. 20, '92. *Addr.* Stockton, Cal., 420 E. Rose st.

———Mary Lyon (Mrs. George A. Kennedy); *enr.* '92-'93 cons.; *fr.* Kent, O.; *b.* Kent, O.; *m.* May 19, '97. *Addr.* Berlin, Germany, 18 Kaiser Platz.

———Nellie Parthenia (Mrs. J. A. Sivalls); *enr.* '91-'95 acad.; *fr.* Woodville, O. *Addr.* Bartlesville, Okla.

———O. M.; *enr.* '62-'63 prep.; *fr.* Oxford, O.—*x.*

———Osceola M.; *enr.* '63-'64 prep.; *fr.* Poughkeepsie, Miss.—*x.*

* ——Rachel P. (Mrs. E. S. Penfield); *enr.* '35-'36, '37-'38 prep.; *fr.* New York, N. Y.; *d.* New York, N. Y.

———Robert Emmett; *enr.* '06-'08 acad.; *fr.* Kent, O. Student, Oberlin College; Home: Kent, Ohio.

———Sarah Jane; *enr.* '76-'77 lit.; *fr.* Union Station, O.—*x.*

———Mrs. Sarah Jane (Mrs. Francis M.); *enr.* '82-'83 lit.; *fr.* Oberlin, O.; *b.* Winterset, Ia., Dec. 1, '54; *m.* Jan. 3, '72. *Addr.* Berkeley, Cal., 1705 Fairview st.

———Thomas J.; *enr.* '59-'60 prep.; *fr.* West Jefferson, O.—*x.*

———Walter; *enr.* '59-'60 prep.; *fr.* West Jefferson, O.—*x.*

———William; *enr.* '61-'62 prep.; *fr.* Tiffin, O.—*x.*

———William H.; *enr.* '34-'35 prep.; *fr.* China, N. Y.—*x.*

Pries, Charles Henry; *enr.* '79-'80 prep.; *fr.* Arkwright, N. Y.—*x.*

Priest, Napoleon; *enr.* '51-'52 prep.; *fr.* Huntington, Tenn.—*x.*

———Orland Alonzo; *enr.* '02-'03 acad., '03-'04 coll.; *fr.* Loudonville, O.; *b.* Loudonville, O., May 11, '83. Administrator, Plimpton, Ohio.

Priestley, Mary Maud; *enr.* '05-'06 cons.; *fr.* Gallipolis, O. *Addr.* Gallipolis, Ohio,

Prime, Ezra C.; *enr.* '34-'35 prep.; *fr.* New York, N. Y.—*x.*

Prince, Edith Lucy (Mrs. Harry R. Hazel); *enr.* '91-'92, '99-'00 cons.; *fr.* Oberlin, O.; *b.* South Amherst, O., Jan. 26, '74; *m.* Aug. 7, '01. *Addr.* Cleveland, Ohio, 871 Parkwood Drive., N. E.

———Grace Ella (Mrs. Ira D. Shaw); *enr.* '94-'95 cons.; *fr.* Oberlin, O.; *b.* Amherst, O., Apr. 7, '70; *m.* June 14, '99. *Addr.* Philadelphia, Pa., 2162 E. Cumberland st.

———J. A.; *enr.* '74-'75 prep.; *fr.* Urbana, O.—*x.*

Prince, Leslie Hill; enr. '03-'07 coll.; *fr.* Hurleyville, N. Y.; *b.* Hurleyville, N. Y., Feb. 1, '84; A. B., Oberlin, '07. Business, New York, N. Y., 93 Wall st.; Home: Hurleyville, N. Y.

Prince, Orrin Ames; enr. '87-'89 coll.; *fr.* East Smithfield, Pa.; *b.* Bradford Co., Pa., July 21, '62; *m.* Marietta M. Chafer, Aug. 14, '95; Ph. B., Oberlin, '89; Pres. Sch. Bd. Field Secy. Bible Teachers' Tr. Sch., New York, N. Y.; Home: 227 First ave., Mt. Vernon, N. Y.

———Sara Elizabeth; *enr.* '93-'94 acad.; *fr.* Oberlin, O.; *b.* Amherst, O., Feb. 17, '72; Oberlin Kindergarten Tr. Sch., '99. Teacher, Oberlin, Ohio, 62 Walnut st.

———Uly Peer; *enr.* '85-'86 prep.; *fr.* Litchfield, O.; *b.* Litchfield, O., Aug. 31, '69; *m.* Laura M. Koppes, May 1, '02. Merchant, Wadsworth, Ohio, S. Main st.

———William Ira; *enr.* '86-'87 prep.; *fr.* Oberlin, O.; *b.* Camden, O., Oct. 11, '67; *m.* Mary A. Baldwin, Oct. 7, '97; Treas., Bessemer, Mich., '93-'94; Mayor, '97-'99, Alderman, '01-'02. Bank cashier, Duluth, Minn., 2101 E. First st.

Princehorn, Arthur Ludwig; *enr.* '90-'92 coll., lit.; *fr.* Mansfield, O.; *b.* Mansfield, O., Jan. 9, '70; *m.* Agnes R. Ewing, Oct. 12, '92. Photographer, Oberlin, Ohio, 74 Spring st.

Prindle, Belle Esther (Mrs. R. L. Howdon); *enr.* '81-'84 prep.; *fr.* New Milford, O. *Addr.* Cleveland, Ohio, 1123 Clark ave.

———Inez (Mrs. Frank Foster); *enr.* '71-'72 cons.; *fr.* Carlisle, O. *Addr.* Elyria, Ohio, Second st.

———Julia Imogene; *enr.* '94-'95 cons.; *fr.* Northhampton, Mass.; *b.* Northampton, Mass., May 29, '73. *Addr.* Northampton, Mass., 19 Massasoit st.

———Lyman D.; *enr.* '49-'50 sem.; *fr.* Williamstown, Mass.—*x.*

Pringle, Anna Laura; *enr.* '92-'95 cons.; *fr.* Big Plain, O.; *b.* Big Plain, O., Sept. 15, '75. *Addr.* London, Ohio, R. F. D. 4.

———Charles W.; *enr.* '67-'70 prep., '70-'72 coll.; *fr.* California, O.; *b.* Madison Co., O., '50; *m.* Minnie L. Snyder, May 1, '84. *Addr.* London, Ohio.

———Ella C.; *enr.* '74-'75 cons.; *fr.* Cleveland, O.—*x.*

———Etta Katharine (Mrs. W. Grant Warner); *enr.* '78-'81 prep.; *fr.* Big Plain, O.; *b.* Big Plain, O., Jan. 18, '62; *m.* June 21, '93. *Addr.* Springfield, Ohio, 238 Northern ave.

———James Alfred; *enr.* '56-'58 prep., '58-'59 coll.; *fr.* California, O. *Addr.* Big Plain, Ohio.

———James C.; *enr.* '68-'70 prep.; *fr.* South Charleston, O.—*x.*

* ———Jennie (Mrs. J. M. Jones); *enr.* '60-'61 prep.; *fr.* Charleston, O.; *d.* South Charleston, O., Feb., '95.

———Lydia Mary (Mrs. Olin E. Warner); *enr.* '92-'95 cons.; *fr.* Big Plain, O.; *b.* Big Plain, O., Feb. 17, '73; *m.* Feb. '99. *Addr.* London, Ohio, R. F. D. 4.

———Mary C.; *enr.* '60-'61 prep.; *fr.* Charleston, O.—*x.*

———Mary E. (Mrs. —— Lyons); *enr.* '59-'60 prep.; *fr.* California, O. *Addr.* Cleveland, Ohio, 1375 105th st.

———Raymond Wilbert; *enr.* '02-'06 acad., coll.; *fr.* Kansas, O. *Addr.* Fremont, Ohio, 523 S. Park ave.

———Robert Davis; *enr.* '94-'95 acad., '95-'96 coll.; *fr.* Springfield, O. *Addr.* Springfield, Ohio.

———Sarah Elizabeth; *enr.* '76-'77, '78-'80 prep.; *fr.* Fremont, O.—*x.*

———Susan Ann (Mrs. Elijah Chenoweth); *enr.* '57-'59 prep.; *fr.* California, O.; *b.* South Charleston, O., Aug. 18, '41; *m.* Dec. 16, '58. *Addr.* Dayton, Ohio, 615 Grand ave.

* *Pringle, Thomas Jefferson; enr.* '56-'58 prep., '58-'61 coll.; *fr.* Springfield, O.; *d.* Springfield, O., Apr. 12, '03; A. M., hon., Oberlin, '78.

* *Pringle, William Otterbein; enr.* '71-'72 prep., '72-'76 coll., '76-'77, '78-'80 sem.; *fr.* Fremont, O.; *d.* Mar. 4, '89; A. B., Oberlin, '76.

———William W.; *enr.* '70-'72 prep., '72-'73 coll.; *fr.* South Charleston, O.—*x.*

Prior, Arthur Edward; *enr.* '92-'93 sem.; *fr.* Sarnia, Can.; *b.* London, England, July 12, '70; *m.* Alice G. Phillips, Sept. 27, '95. Minister, Harvard, Neb.

———Charles; *enr.* '50-'51 prep.; *fr.* Ohio City, O.—*x.*

———Sherman N.; *enr.* '54-'55 prep.; *fr.* Sauquoit, N. Y.—*x.*

———William R. T.; *enr.* '47-'48 prep.; *fr.* Rochester, N. Y.—*x.*

Pritchard, Celia Louise (Mrs. Walter S. Hayden, Jr.); *enr.* '83-'85 cons.; *fr.* Oberlin, O.; *b.* New Lisbon, O., Dec. 29, '62; *m.* Apr. 27, '92. *Addr.* Wellington, Ohio.

———Charles T.; *enr.* '64-'66 prep.; *fr.* Berea, O. *Addr.* Randolph, Mo., R. F. D.

———Elva; *enr.* '70-'71 cons.; *fr.* Liverpool, O.—*x.*

———F.; *enr.* '53-'54 prep., *fr.* Brunswick, O. *Addr.* Lagrange, Ohio.

———Grace Eliza (Mrs. Leroy H. Deyo); *enr.* '80-'82 lit., '81-'82 cons.; *fr.* Wauseon, O. *Addr.* Wauseon, Ohio.

———Howard Dallas; *enr.* '93-'94 acad.; *fr.* New Lisbon, O. *Addr.* Cleveland, Ohio, 902 Garfield Bldg.

* ——James; *enr.* '45-'46 prep.; *fr.* New Lisbon, O.; *d.* New Lisbon, O., Nov. 13, '64.

———Minerva A.; *enr.* '53-'54, '55-'56 prep.; *fr.* Liverpool, O.—*x.*

———Vera Pearl; *enr.* '96-'97 cons.; *fr.* New Philadelphia, O.—*x.*

Pritchard, William Henry; enr. '96-'98 acad., '98-'02 coll.; *fr.* Kane, Pa.; *b.* Johnstown, Pa., Feb. 3, '79; A. B., Oberlin, '02; LL. B., Columbia, '05. Lawyer, Jamestown, N. Y., 38 Fenton Bldg.

* Probasco, William; *enr.* '66-'67 prep.; *fr.* Grand Rapids, Mich.; *d.* Massillon, O., '70.

Probert, Albert B.; *enr.* '63-'64 prep., '66-'67 coll.; *fr.* Pittsfield, O.; *b.* Pittsfield, O., Oct. 15, '43; *m.* Chastina M. Worcester, Dec. 24, '68; Sergt. Co. F, 12th Reg., O. V. Cavalry, Oct., '63-June, '65; Capt. Co. H, 2nd Reg. O. N. G., '85; Lieut-Col., '86-'91; Mayor, Bloomdale, O., '87-'89; Census Enumerator, '90; Notary Pub., '90-'02; J. P., Bloom Tp., '92-'95; Treas. Sch. Bd., '92. *Addr.* Columbus, Ohio, 226 W. Eighth ave.

———Alberta Sarah (Mrs. Lafayette Edwards); *enr.* '82-'84 lit.; *fr.* Oberlin, O.; *b.* Pittsfield, O., Aug. 13, '63; *m.* Oct. 6, '83. Teacher, Oberlin, Ohio, 267 W. Lorain st.

———Curtis Campbell; *enr.* '94-'95 cons.; *fr.* Toledo, O.—*x.*

———David Griffiths; *enr.* '59-'60 prep.; *fr.* Pittsfield, O.; *b.* Pittsfield, O., Mar. 18, '39; *m.* Anna Gibson, Dec. 13, '60. *Addr.* Denver, Colo., 1632 S. Clarkson st.

———Ethel Evelyn (Mrs. William L. Forwood); *enr.* '87-'89, '90-'91 prep.; *fr.* Oberlin, O.; *b.* Pittsfield, O., Dec. 8, '69; *m.* Sept. 23, '95. *Addr.* Akron, Ohio, 59 N. Valley st.

* ——George W.; *enr.* '55-'56, '59-'60 prep.; *fr.* Pittsfield, O.; *d.* Pittsfield, O., Aug. 6, '99.

———John Wallace; *enr.* '88-'89 prep., '90-'91 cons.; *fr.* Oberlin, O. *Addr.* Denver, Colo., 4552 Meade st.

———Merton Albert; *enr.* '89-'91 prep.; *fr.* Bloomdale, O. *Addr.* Columbus, Ohio, 226 W. Eighth st.

———Vinnie Chastina (Mrs. Arthur M. Hyde); *enr.* '84-'85, '86-'89 cons., '88-'90 prep.; *fr.* Oberlin, O.; *b.* Pittsfield, O., July 17, '68; *m.* July 17, '90. *Addr.* Springwater, N. Y., R. F. D. 2.

Probst, Lucy; *enr.* '91-'93 cons.; *fr.* Wawaka, Ind. *Addr.* Ligonier, Ind.

Proctor, Agnes Turner; enr. '88-'92 lit.; *fr.* Fremont, O.; Lit., Oberlin, '92. *Addr.* Fremont, Ohio, 812 Garrison st.

———Caroline Elizabeth; *enr.* '90-'91 prep., cons.; *fr.* Pittsburg, Pa.—*x.*

* ——Frank Lawrence; *enr.* '83-'85, '88-'89 prep., '89-'90 coll.; *fr.* Benson, Vt.; *d.* Oberlin, O., Mar. 11, '90.

Proctor, George Pond; enr. '91-'95 coll.; *fr.* Lewistown, Ill.; Ph. B., Oberlin, '95. *Addr.* Lewistown, Ill., 4 Milton rd.

———John Calvin; *enr.* '78-'79 prep.; *fr.* La Cygne, Kan.—*x.*

———M.; *enr.* '57-'58 prep.; *fr.* Port Washington, O.—*x.*

———William E.; *enr.* '58-'60 prep.; *fr.* Geneva, O. *Addr.* Fremont, Ohio.

Prom, Hazel Marguerite; *enr.* '06-'08 acad., cons.; *fr.* Milton, N. Dak. *Addr.* Milton, N. Dak.

Prosser, Arthur John; *enr.* '00-'01 cons., '01-'02 art, prep.; *fr.* Elyria, O. *Addr.* Elyria, Ohio, 122 Chestnut st.

———Charles S.; *enr.* '69-'72 prep.; *fr.* Lafayette, Ind.—*x.*

———Dean Truxell; *enr.* '05-'07 acad., coll.; *fr.* New London, O.; *b.* New London, O., May 2, '88. Student; Home: New London, Ohio.

———George Edgar; *enr.* '77-'79 prep.; *fr.* New London, O.; *b.* New London, O., Jan. 7, '59; *m.* Anna Truxell, Jan. 31, '83; Supt. schs., Milan, O., '82; Com'r, Huron Co., 9 yrs. Bank cashier, New London, Ohio.

———I.; *enr.* '57-'58, '62-'63 prep.; *fr.* Hartland, O.—*x.*

———Libbie Jane (Mrs. Frank J. Hinman); *enr.* '73-'75 prep.; *fr.* Hartland, O.; *b.* Hartland, O. Oct, 17, '58; *m.* Aug. 10, '92. Boarding house, West Clarksfield, Ohio.

* *Prosser, Mary Almanda* (Mrs. Hastings H. Hart); *enr.* '68-'69 prep., '71-'75 lit.; *fr.* New London, O.; *d.* Worthington, Minn., May 31, '81; Lit., Oberlin, '75.

Prosser, Minnie Louise; enr. '02-'08 acad., coll.; *fr.* New London, O.; *b.* New London, O., May 8, '84; A. B., Oberlin, '08. *Addr.* Salt Lake, Utah, Y. W. C. A., 255 Second st. E.

———William Spencer; *enr.* '73-'75 prep.; *fr.* New London, O.; *b.* New London, O., Oct. 22, '55; *m.* Ernestine Sutton, Oct. 5, '76. Farmer, Norwalk, Ohio, 11 S. Garden st.

Prothero, Alice Anna; *enr.* '87-'89 lit., cons.; *fr.* Dubois, Pa.—*x.*

———Lidia Edna; *enr.* '87-'89 prep., cons.; *fr.* Dubois, Pa.—*x.*

Proudfit, Andrew Bruce; *enr.* '06-'08 coll.; *fr.* Edinboro, Pa. *Addr.* Tarrytown, N. Y., Gen. Del.

———James Max; *enr.* '80-'83 prep.; *fr.* Edinburg, Pa. Attorney, Chicago, Ill., Security Bldg.

———Sheldon Lewis; *enr.* '81-'84 cons.; *fr.* Edinburg, Pa. *Addr.* Chicago, Ill., 314 E. 41st st.

Prout, Clarence E.; *enr.* '03-'04 cons.; *fr.* Wisconisco, Pa.—*x.*

———Haydn Parry; *enr.* '03-'05 cons.; *fr.* Wisconisco, Pa.—*x.*

Prouty, Henry Woodruff; *enr.* '78-'80 prep., '80-'81 coll.; *fr.* Painesville, O.; *b.* Concord, O., Dec. 23, '58; A. B., Yale, '84; LL. B., Albany Law Sch., '85. Lawyer, Chicago, Ill., 107 Dearborn st.

———Willis Edward; *enr.* '80-'82 prep.; *fr.* Painesville, O. Farmer, Painesville, Ohio, R. F. D.

———Zoe (Mrs. George Boult); *enr.* '84-'86 prep., cons.; *fr.* Lodi, O. *Addr.* Medina, Ohio.

Provine, Winnifred June; *enr.* '03-'04 cons.; *fr.* Macomb, Ill.—*x.*

Prucha, John; enr. '85-'87, '89-'92 Slav. sem.; *fr.* Jezov, Bohemia; *b.* Bohemia, Sept. 10, '64; *m.* Emily Mistr, '95; Sem., Oberlin, '92. Minister, Cleveland, Ohio, 5236 Buettner ct., S. E.

Prucha, Vaclav; enr. '87-'89, '91-'93, '95-'96 Slav. sem.; *fr.* Jezov, Bohemia; *b.* Bohemia, Nov. 16, '66; *m.* Anna Jelinek, Oct. 18, '99; Sem., Slavic, Oberlin, '89; B. D., Chicago Sem., '99. Minister, New Richland, Minn.

Prudden, Asher M.; *enr.* '69-'71 prep.; *fr.* East Shelby, N. Y. *Addr.* Minneapolis, Minn., 412 W. 26th st.

* ———George P.; *enr.* '35-'36 sem.; *fr.* Lockport, N. Y.; *d.* New Haven, Conn., Aug. 20, '72.

* ———Henry; *enr.* '59-'61 prep.; *fr.* Watertown, Conn.; *d.* New Haven, Conn.

* ———James D.; *enr.* '35-'36, '37-'38 coll.; *fr.* Lockport, N. Y.; *d.* Wilson, N. Y., June 5, '48.

———Nancy M. (Mrs. Seth C. Hart); *enr.* '37-'38 lit.; *fr.* Lockport, N. Y.; *b.* Orange, Conn., Mar. 12, '18; *m.* June 20, '39. *Addr.* Medina, N. Y., R. F. D. 14.

Prugh, Charles Lyman; *enr.* '79-'80 prep.; *fr.* Gratis, O. *Addr.* West Alexandria, Ohio.

———Reuben Cassius; *enr.* '69-'70 prep.; *fr.* Gratis, O.; *b.* Gratis, O., June 27, '47; *m.* Myrtle A. Prugh, Jan. 9, '89. Farmer; banker, Camden, Ohio.

Prunty, Rose Ann (Mrs. John L. Firestone); *enr.* '54-'57 lit.; *fr.* Castalia, O.; *b.* Canada, Mar. 21, '34; *m.* June 9, '66; Lit., Oberlin, '57; Ph. D., Wooster Univ., '86. *Addr.* Castalia, Ohio.

* Pryce, Richard W.; *enr.* '65-'66 prep.; *fr.* Ebensburg, Pa.; *d.* Denver, Colo., '79.

Pryor, Ellsworth; *enr.* '82-'84 prep.; *fr.* Washington, D. C.—*x.*

———Ralph Hubert; *enr.* '00-'02 acad.; *fr.* Shelby, Ia.—*x.*

Puckrin, Edward; *enr.* '70-'71 prep.; *fr.* Sandusky, O.—*x.*

———Mathew; *enr.* '65-'66 prep.; *fr.* Sandusky, O.; *b.* Perkins, O., Mar. 10, '46; *m.* Mary Hills, Mar. 18, '68. Farmer, Sandusky, Ohio.

Pugh, E. T.; *enr.* '56-'57 prep.; *fr.* New Brighton, Pa.—*x.*

———Martha J.; *enr.* '63-'64 prep.; *fr.* Gilead, O.—*x.*

———William Adams; *enr.* '82-'83 coll.; *fr.* Springfield, O.—*x.*

* Pugsley, Cyrus F.; *enr.* '69-'70, '74-'76 prep.; *fr.* Chester Cross Roads, O.; *d.* Chagrin Falls, O., Nov. 7, '94.

———William Henry; *enr.* '74-'76 prep.; *fr.* Russell, O.; *b.* Russell, O., Dec. 15, '54; *m.* Minnie L. Morse, Oct. 13, '85. Stationary fireman, Ashland, Wis., 217 Fourth ave. W.

Pullis, Anna Mabel; *enr.* '95-'96 cons.; *fr.* Austinburg, O.; *b.* Austinburg, O., June 30, '70. Music teacher, Niles, Ohio, 20 Cherry st.

Pullman, Edgar James; *enr.* '57-'58, '60-'61 prep.; *fr.* Northeast, Pa.; *b.* Ripley, N. Y., Jan. 7, '36; *m.* Ellen L. Austin, Oct., '64; B. L., National Univ. Law Sch., '83, M. L., '85. Photographic merchant, Washington, D. C., 420 Ninth st.

———Inez Ruth; *enr.* '05-'06 cons.; *fr.* Kendallville, Ind.; *b.* Kendallville, Ind., Nov. 14, '84. *Addr.* Kendallville, Ind., 203 Sargent st.

Pumphrey, Mary Coulter; *enr.* '94-'97 acad.; *fr.* Burlington, Ia.—*x.*

Purcell, Della Elouise (Mrs. Richard T. F. Harding); *enr.* '01-'04 coll.; *fr.* Vincennes, Ind.; *b.* Vincennes, Ind.; *m.* Apr. 15, '08; A. B., Oberlin, '03. *Addr.* Cleveland, Ohio, 11637 Euclid ave.

———Martha Robertine (Mrs. William H. deBolt); *enr.* '98-'99 coll.; *fr.* Vincennes, Ind.; *b.* Vincennes, Ind., Sept. 3, '77; *m.* Mar. 28, '06. *Addr.* Vincennes, Ind., 426 Perry st.

Purcell, Mary Ellis; enr. '05-'07 cons., '05-'08 coll.; *fr.* Vincennes, Ind.; *b.* Vincennes, Ind., Feb. 27, '85; A. B., Oberlin, '08, A. M., '08. Teacher, Vincennes, Ind., Box 236.

* Purdum, Maggie W.; *enr.* '70-'71 lit.; *fr.* Kokomo, Ind.; *d.* Kokomo, Ind., Mar. 1, '84.

Purdy, Aline; *enr.* '02-'03 cons.; *fr.* New London, O. *Addr.* New London, Ohio.

———B. W.; *enr.* '55-'56 prep.; *fr.* Ontario, O.—*x.*

———Calvin C.; *enr.* '54-'55 prep.; *fr.* Tiverton, O.—*x.*

———Mary; *enr.* '71-'72 prep.; *fr.* Janesville, Mich.—*x.*

———P. C.; *enr.* '53-'54 prep.; *fr.* Springfield, O. *Addr.* Salem, Ohio.—*y.*

———Rachel C. (Mrs. Benjamin F. Rose); *enr.* '73-'74 cons.; *fr.* Antwerp, O.; *b.* Antwerp, O., Sept. 13, '55; *m.* Mar. 24, '81. *Addr.* Antwerp, Ohio.

Purnell, Daniel Henry Vaniford; enr. '88-'92 prep., '92-'97 coll.; *fr.* Baltimore, Md.; *b.* Baltimore, Md.; A. B., Oberlin, '97. Supt. Industrial Home, Harvey, Ill., 14634 Desplaines st.

———William H.; *enr.* '66-'68 prep.; *fr.* New York, N. Y.—*x.*

* ———William Henry; *enr.* '92-'93 prep.; *fr.* Baltimore, Md.; *d.* Baltimore, Md., '02

Purple, Adalaide E. (Mrs. D. Lloyd Jones); *enr.* '62-'63 prep., '63-'64 lit.; *fr.* Madison, Wis.; *b.* Waukesha, Wis., Mar. 26, '45; *m.* May 1, '67. *Addr.* Ashland, Wis., Seventh Ave. W.

Purple, Charles Walter; enr. '77-'78 prep., '78-'83 coll.; *fr.* Oberlin, O.; *b.* Avon, O., May 17, '63; *m.* Sarah M. McConnell, Sept. 11, '88; A. B., Oberlin, '83. Lawyer, Minneapolis, Minn., 618 N. Y. Life Bldg.

———Fannie S. (Mrs. Samuel R. Ogden); *enr.* '70-'71 lit.; *fr.* Oberlin, O.; *b.* Avon, O., Oct. 27, '53; *m.* Oct. 27, '75. *Addr.* Fountain City, Tenn., R. F. D. 2

Purves, Edith (Mrs H. S. Worline); *enr.* '90-'91 prep.; *fr.* Cardington, O. *Addr.* Centerburg, Ohio.

Purvis, Alexander; *enr.* '70-'72 prep., *fr.* Bridgewater, Pa.—*x.*

———Charles B.; *enr.* '60-'61, '62-'63 prep.; *fr.* Philadelphia, Pa.; *b.* Philadelphia, Pa., Apr. 16, '42; *m.* Ann M. Hatheway, Apr. 13, '71; M. D., Western Reserve, '62; A. M., Howard Univ., '68; Asst. Surg., U. S. A., '65-'69. Physician, Boston, Mass., 109 Gainsboro st.

———Granville; *enr.* '65-'67 prep.; *fr.* Philadelphia, Pa. *Addr.* Bournemouth, England.

* ———Henry W.; *enr.* '63-'66 prep.; *fr.* Philadelphia, Pa.; *d.* Charleston, S. C.

———Lydia (Mrs. George A. Wyly); *enr.* '88-'91 cons., '90-'91 prep.; *fr.* Cardington, O.; *b.* Cardington, O., Sept. 4, '68; *m.* June 22, '92. *Addr.* New Philadelphia, O., 656 S. Broadway.

Putman, Edith Esther; enr. '05-'08 coll.; *fr.* Wilmot, O.; A. B., Oberlin, '08. *Addr.* Massillon, Ohio, 72 N. Lincoln ave.

Putnam, Caroline T.; *enr.* '48-'51 lit.; *fr.* Farmersville, N. Y.—*x.*

———Charles; *enr.* '45-'46 coll.; *fr.* Bethany, N. Y.—*x.*

———Elizabeth Eva; *enr.* '04-'06 cons., coll.; *fr.* Hudson, Mich.; *b.* Hillsdale, Mich., '85. Music teacher, Charlevoix, Mich.

———Elsie A.; *enr.* '52-'54 lit.; *fr.* Leatherville, N. Y.—*x.*

———Florence Antoinette; *enr.* '96-'97 coll.; *fr.* Millbury, Mass.; *b.* Millbury, Mass., Jan. 2, '76. Bookkeeper, East Brookfield, Mass., Mann and Stevens Woolen Co.

———Jane E.; *enr.* '54-'55 prep.; *fr* Detroit, Mich.—*x.*

———Jane Mabel (Mrs. Hugo E. Meilicke); *enr.* '05-'06 cons.; *fr.* Lakefield, Minn.; *b.* Gladbrook, Ia., Sept. 29, '82; *m.* Sept. 4, '07. *Addr.* Dundurn, Sask., Canada.

———Lucy A.; *enr.* '52-'54 lit.; *fr.* Newark, N. Y.—*x.*

———Lydia S.; *enr.* '52-'54 prep.; *fr.* Pittsfield, O.—*x.*

* ——Susan M.; *enr.* '42-'43 prep.; *fr.* Elyria, O.; *d.* Elyria, O., May 17, '48.

* *Putnam, William; enr.* '34-'36 sem.; Herkimer, N. Y.; *d.* Herkimer, N. Y., Mar. 15, '90; Sem., Oberlin, '36.

Putzker, Louis E.; *enr.* '70-'71 cons.; *fr.* Cleveland, O.—*x.*

Pye, Ernest Cabel; *enr.* '05-'07 acad., '07-'08 coll.; *fr.* Faribault, Minn.; *b.* Wheeling Tp., Minn., Oct. 6, '81. Student, Oberlin College; Home: Faribault, Minn., 830 W. Fifth st.

Pye, Watts Orson; enr. '05-'07 sem.; *fr.* Faribault, Minn.; *b.* Wheeling Tp., Minn., Oct. 20, '78; D. B., Oberlin, '07; A. B., Carleton, '03. Missionary, Fen Cho Fu, Shansi, China.

Pyfer, Mrs. Clara Joy (Mrs. John W.); *enr.* '99-'00 cons.; *fr.* Salen, O. *Addr.* Sewickley, Pa., 426 Logan st.

———Marjorie Belle; *enr.* '05-'06 cons.; *fr.* Oberlin, O. *Addr.* Sewickley, Pa., 426 Logan st.

Pyle, Mrs. John S.; *enr.* '93-'94 acad.; *fr.* Canton, O. Physician, Toledo, Ohio.

———Mrs. Lettie Hillis; *enr.* '06-'08 cons.; *fr.* Oberlin, O. *Addr.* Oberlin, Ohio, 110 W. College st.

Pynchon, Albert Edwin; *enr.* '77-'79 prep.; *fr.* Rockport, O.; *b.* New London, Wis., Sept. 20, '58; *m.* Carey Eshbaugh, July 23, '90. Merchant, Sheldon, Iowa, 1117 Third ave.

Quaife, Alicia Wood; *enr.* '97-'99 cons.; *fr.* Toledo, O.—*x.*

Quaintance, Samuel; *enr.* '56-'57 prep.; *fr.* Holmes, O.—*x.*

Quale, Grace Margaret (Mrs. Harry M. Hayden); *enr.* '98-'99 cons.; *fr.* Toledo, O. *Addr.* Toledo, Ohio, 6 La Florence Apt's.

Quayle, James; *enr.* '68-'70 prep.; *fr.* Cleveland, O. Lawyer, Cleveland, Ohio, 1015 Society for Savings Bldg.

———Mary S. (Mrs. Calvin C. Mathews); *enr.* '74-'75 prep.; *fr.* Huron, O.; *b.* Huron, O., Aug. 21, '58; *m.* Mar, 29, '82; M. D., Herring Med. Coll., '04; O. D., American Osteopathic Coll., '05. Physician, Chicago, Ill., 7339 Cottage Grove ave.

* Queen, Florence Amy (Mrs. Weeks); *enr.* '90-'93 cons., '90-'91 prep.; *fr.* Oberlin, O.; *d.* Missouri, '07.

———Ray Charles; *enr.* '06-'08 acad.; *fr.* Kent, O. *Addr.* Kent, Ohio, R. F. D. 6.—*y.*

———Rosa May; *enr.* '07-'08 cons.; *fr.* Kent, O.; *b.* Buckhannon, W. V., June 22, '82. Student, Oberlin Conservatory; Home: Kent, Ohio, R. F. D. 6, Box. 25.

Quereau, Eva Elizabeth; *enr.* '82-'83 cons.; *fr.* Quincy, Mich. *Addr.* Denver, Colo., 371 Sherman ave.

Quigley, Emily E. (Mrs. Charles F. English); *enr.* '82-'83 cons.; *fr.* North Amherst, O.; *b.* North Amherst, O., Feb. 13, '65; *m.*, '88. *Addr.* North Amherst, Ohio.

———Iola Bird; *enr.* '95-'96 coll.; *fr.* McGregor, Ia.; *b.* McGregor, Ia., '78. Teacher, Oelwein, Iowa.

———Margaret Nebraska; *enr.* '73-'75 prep.; *fr.* Vermilion, O.; *b.* Vermilion, O., Aug. 5, '58; M. D., Cleveland Homeopathic Hospital, '90. Physician, Portland, Ore., 412 Swetland Bldg.

———Mayme Ellen; *enr.* '04-'06 cons.; *fr.* Sistersville, W. Va.; *b.* Bradford, Pa., June 13, '88. *Addr.* Sistersville, W. Va., 206 S. Wells st.

———Reber Floyd; *enr.* '71-'72 prep.; *fr.* Vermilion, O.; *b.* Vermilion, O., Apr. 19, '52; *m.* Mary A. Horton, Apr. 25, '83; M. D., Columbia '81; Mayor, Vermilion, O. Physician and surgeon, Vermilion, Ohio, Liberty st.

Quinlan, Edith Mary; *enr.* '06-'07 acad., cons.; *fr.* Petoskey, Mich. *Addr.* Petoskey, Mich.

Quinn, Amarillis; *enr.* '57-'58 prep.; *fr.* Sulphur Springs, O.—*x.*

———Cordelia Anna Winnifred (Mrs. Lucien C. Fisher); *enr.* '93-'96 acad., '05-'06 su.; *fr.* Oberlin, O.; *b.* Oberlin, O., Dec. 25, '75; *m* Feb. 12, '08; Normal Dept., Fisk Univ., '00. *Addr.* Painesville, Ohio, 746 W. Eagle st.

———Edith Mary; *enr.* '03-'05 cons.; *fr.* Straight, Pa.—*x*.

———Nellie Marie; *enr.* '87-'89 cons.; *fr.* Columbus, O. *Addr.* Columbus, Ohio, 58 Lexington ave.

———Susie; *enr.* '01-'05 acad.; *fr.* Oberlin, O.—*x*.

Quintrell, Thomas; *enr.* '66-'67 prep.; *fr.* Cleveland, O. *Addr.* East Cleveland, Ohio, 92 Grasmere st.

Quirino, Ernesto Rivera; *enr.* '04-'05 acad.; *fr.* Caoayan, Iloca, Sur, P. I. *Addr.* Caoayan, Iloca, Sur. P. I.

Rabe, Lillian Marie; *enr.* '03-'05 cons.; *fr.* New Bremen, O.—*x*.

Raber, Andrew J.; *enr.* '74-'76 cons.; *fr.* Wolcottville, Ind.; *b.* Portage Co., O., Jan. 6, '49; *m* Clara M Dyer, Mar. 29, '77. Farmer, Rome City, Ind.

———Gertrude Lorena; *enr.* '92-'94 cons.; *fr.* Parsons, Kan.—*x*.

———Irene May; *enr.* '07-'08 coll.; *fr.* Canton, O.; *b.* Detroit, Mich., May 30, '89. Student, Oberlin College; Home: Canton, Ohio, 1119 W. Third st.

———John Erwin; *enr.* '81-'82 prep.; *fr.* Canton, O.; *b.* Huntington Co., Ind., Oct. 31, '64; *m.* Emma Moss, Apr. 5, '88. Manufacturer, Canton, Ohio, 1119 W. Third st.

Race, Ethelind (Mrs. Elijah A. Bishop); *enr.* '81-'82 prep., '82-'86 lit.; *fr.* Oberlin, O.; *b.* North Ridgeville, O., Mar. 12, '65; *m.* Feb. 3, '03; Lit., Oberlin, '86. *Addr.* Long Beach, Cal., R. F. D. 1, Box 98.

———Lelia Lucina; *enr.* '99-'01 cons.; *fr.* North Ridgeville, O.; *b.* North Ridgeville, O., May 6, '79. Bookkeeper, Minneapolis, Minn., 1013 Third ave S.

———Leo; *enr.* '01-'02 acad., cons.; *fr.* Waterbury, Conn. *Addr.* Waterbury, Conn., 16 Walnut st.

* ——Leroy; *enr.* '68-'69 prep.; *fr.* N. Ridgeville, Ohio; *d.* Ridgeville, O., Mar. 9, '01.

———Linn Malenda (Mrs. Edward E. Ames); *enr.* '67-'68 prep.; *fr.* Ridgeville, O.; *b.* North Ridgeville, O., Dec. 9, '48; *m.* Feb. 20, '97. *Addr.* Elyria, Ohio, R. F. D. 1.

———May Stella (Mrs Perry O. Phillips); *enr.* '67-'69 prep., '69-'74 lit.; *fr.* Ridgeville, O.; *b.* North Ridgeville, O., May 11, '52; *m.* Feb. 10, '75. *Addr.* Cleveland, Ohio, 13455 Euclid ave.

* ——Terry; *enr.* '67-'68 prep.; *fr.* North Ridgeville, O.; *d.* Ridgeville, O.

Radacsi, Alexander; *enr.* '99-'01 acad., sem., '01-'03 sem.; *fr.* South Norwalk, Conn. —*x*.

* Radcliff, Anna F.; *enr.* '70-'71 cons.; *fr.* Hudson, O.; *d.* Chicago, Ill., '88.

———Bessie (Mrs. Horace Greene); *enr.* '76-'77 prep.; *fr.* Brighton, O. *Addr.* Wellington, Ohio, R. F. D. 1.

Radcliffe, Alma Lovina (Mrs. Duane L. Perkins); *enr.* '75-'76 prep.; *fr.* Brighton, O.; *b.* Camden, O., Jan. 30, '58; *m.* Dec. 25, '78. *Addr.* Wellington, Ohio.

———Ella Juliette; *enr.* '78-'81 prep., cons.; *fr.* Clarksville, Tenn.—*x*.

Rader, Elizabeth Musgrave (Mrs. Albert W. Plumley); *enr.* '94-'97 cons.; *fr.* Sulphur Springs, O.; *b.* Washington, D. C., Jan. 24, '77; *m.* June 15, '04. *Addr.* Buffalo, N. Y., 56 Summit ave.

———Grace Ames (Mrs. Dean Richmond); *enr.* '98-'99 cons.; *fr.* Clyde, O. *Addr.* Clyde, Ohio.

———Harry Jr.; *enr.* '99-'00 acad.; *fr.* Clyde, O.; *b.* Clyde, O., Feb. 7, '82; *m.* Clara M. Gratz, Jan. 2, '08; Priv., Co. I., 6th Reg., O. N. G., Jan., '02-Jan., '07. Business, Lorain, Ohio; Home: Elyria, Ohio, 316 Lodi, st.

Radley, Susanna Miller; *enr.* '94-'95 cons.; *fr.* Kickapoo, Ill.—*x*.

* Raff, Mary M.; *enr.* '53-'55 coll.; *fr.* Canton, O.; *d.* Davenport, Ia., Sept. 21, '05.

Ragon, Alta Olena; *enr.* '91-'93 cons.; *fr.* Macomb, Ill.; *b.* Good Hope, Ill., Sept. 5, '71. Missionary, Taungoo, Burma, Paku Karen Mission.

Ragon, Cordelia Faw (Mrs. C. H. Splitstone); *enr.* '99-'03 coll.; *fr.* Macomb, Ill.; *b.* Macomb, Ill., Jan. 7, '81; A. B., Oberlin, '03. *Addr.* Arlington, N. J., 489 Chestnut st.

———Ollie Eldora; *enr.* '93-'94 acad., '01-'02 art; *fr.* Macomb, Ill.; *b.* Good Hope, Ill., Apr. 13, '68. Supervisor pub. sch., drawing, Meriden, Conn., 767 N. Broad st.

Rahill, Gerald Derald; *enr.* '04-'08 acad.; *fr.* Oberlin, O. Student, Oberlin Academy; Home: Oberlin, Ohio.

———John Welsh; *enr.* '03-'07 acad., '07-'08 coll.; *fr.* Oberlin, O.; *b.* Cleveland, O., Mar. 29, '89; Student, Oberlin College; Home: Oberlin, Ohio.

———William Joseph; *enr.* '05-'08 acad.; *fr.* Oberlin, O.; *b.* Milwaukee, Wis., Mar. 18, '92. Student, Oberlin Academy; Home: Oberlin, Ohio.

Rahmer, Louis Merritt; *enr.* '01-'03 cons.; *fr.* Lagrange, O. *Addr.* New York, N. Y., care Post Office.

Raible, Inez Wilhelmina (Mrs. Robert M. Fletcher); *enr.* '93-'94 acad., '94-'95 cons.; *fr.* Prescott, Ariz. *Addr.* Indianapolis, Ind., care Fletcher National Bank.

Rainbow, John Henry; *enr.* '04-'07 acad., '07-'08 coll.; *fr.* Wheeling, W. Va.; *b.* Martins Ferry, O., Apr. 10, '85. Student, Oberlin College; Home: Wheeling, W. Va., 1101 Charles st.

Raine, Edgar C.; *enr.* '90-'91 prep.; *fr.* Searcy, Ark. *Addr.* Seattle, Wash., 919 32nd st.

Raine, James Watt; *enr.* '88-'89 prep., '89-'93 coll., '94-'96 sem., '00-'02 p. g., sem.; *fr.* Searcy, Ark.; *b.* London, England, May 2, '69; A. B., Oberlin, '93, A. M., '97; D. B., Union Sem., '97. Professor, Berea College, Berea, Ky.

Raine, William McLeod; *enr.* '89-'90 prep., '90-'94 coll.; *fr.* Searcy, Ark.; *b.* London, England, June 22, '71; *m.* Jennie P. Langley, Mar. 23, '05; A. B., Oberlin, '94. Magazine writer, Denver, Colo., 4433 W. 29th ave.

Rainey, Eva J.; *enr.* '69-'70 prep.; *fr.* Oberlin, O.—*x.*

———Vernon; *enr.* '69-'71 prep.; *fr.* Oberlin, O.—*x.*

Rains, Nestus; *enr.* '61-'62 prep.; *fr.* Huntsville, Ill.—*x.*

Raker, John Franklin; *enr.* '66-'70, '75-'76 prep.; *fr.* Delta, O.; *b.* Fairfield Co., O., Oct. 10, '43; Priv., Co. H, 100th Reg. O. V. I., July, '62-June, '65. Farmer, Delta, Ohio.

Raley, James; *enr.* '52-'53 prep., '53-'56, '56-'57 sem.; *fr.* Hanover, O.; *b.* Ohio, Aug. 20, '34; *m.* R. Annie Elder, June 1, '64; LL. B., Ohio State Law Sch., '57. Lawyer, San Antonio, Tex., 118 Maple st.

Raley, Mary (Mrs. Samuel A. Cravath); *enr.* '52-'54 lit., '54-'58 coll.; *fr.* Hanoverton, O.; *b.* Hanoverton, O., Sept. 16, '36; *m.* July 11, '60; A. B., Oberlin, '58, A. M., '65. *Addr.* Grinnell, Iowa, 418 East st.

———William Pettit; *enr.* '47-'48 prep., '48-'49 teachers' course; *fr.* Hanover, O.; *b.* Hanoverton, O., Aug. 16, '25; *m.* Rosabelle Stoddard, June 14, '67; Probate Judge; J. P.; Tp. Treas., Keweenaw Co., Mich. *Addr.* Calumet, Mich., Box 624.

Ralph, Adah Mary; *enr.* '96-'99 cons.; *fr.* Crafton, Pa.; *b.* East Brady, Pa., Sept. 8, '77. *Addr.* Newhall, Cal.

* ——George W.; *enr.* '57-'61 prep.; *fr.* Northeast, Pa.; *d.* Toledo, O., July 5, '05.

Ralsten, Brown Van Namee; *enr.* '04-'07 acad.; *fr.* Lowville, N. Y.; *b.* Lowville, N. Y., Feb. 26, '86. Student, Ann Arbor, Mich., 517 E. Madison st.

Ralston, Chester Fairman; *enr.* '88-'92 coll., '93-'94 p. g.; *fr.* Oberlin, O.; *b.* Fairview, O., May 21, '70; *m.* Irma W. Bloomer, Oct. 30, '95; Ph. B., Oberlin, '92, A. M., '94. Minister, Gloversville, N. Y., 14 First ave.

———Lou Ada (Mrs. Will W. Darling); *enr.* '91-'93, '94-'95 cons.; *fr.* Oberlin, O.; *b.* Mt. Vernon, O., Oct. 19, '73; *m.* Mar., '01. *Addr.* Oberlin, Ohio, 29 Spring st.

* ——Minnevire Belle; *enr.* '93-'94 cons.; *fr.* Oberlin, O.; *d.* Oberlin, O., Aug. 12, '94.

* Rambo, Aaron; *enr.* '52-'53, '54-'55, '59-'61 prep.; *fr.* Shelby, O.; *d.* 1885.

Rames, James Lee; *enr.* '01-'02 coll.; *fr.* Iberia, Mo.; *b.* Iberia, Mo., Feb. 10, '77; *m.* Clara C. Noll, Oct. 8, '02; Lane Sem., '05. Minister, Hartshorne, Okla.

Ramp, Oliver Beatty; *enr.* '00-'01, '02-'03 coll., '03-'04 su.; *fr.* West Burlington, Ia.; *b.* Keokuk, Ia., Aug. 17, '80; A. B., Oberlin, '03. Engineer, West Burlington, Iowa, 405 Mt. Pleasant st.

Ramsay, George S.; *enr.* '81-'83 coll.; *fr.* Orilla, Can.; *b.* Richmond Hill, Ontario, Feb. 14, '57; *m.* Sadie B. French, Dec. 27, '83; A. B., Oberlin, '83, A. M., '86. Newspaper representative, Albuquerque, N. Mex., 420 W. Gold ave.

———Luther Richmond; *enr.* '94-'96 acad.; *fr.* Morrison, Ill.; *b.* Morrison, Ill., May 18, '76; *m.* Ivy L. Seger, July 9, '02. Lawyer, Morrison, Ill.

* Ramsdell, Anna E. (Mrs. G. L. Judd); *enr.* '73-'74 prep.; *fr.* Marblehead, O.

* ——J. T.; *enr.* '72-'73, '74-'75, '77-'78 prep., '78-'81 coll.; *fr.* Marblehead, O., *d.* Red Oak, Ia., Oct. 30, '05.

———Lydia J.; *enr.* '63-'64 prep.; *fr.* Oxford, O.—*x.*

———Oliver; *enr.* '72-'73 prep.; *fr.* Marblehead, O. *Addr.* Marblehead, Ohio.

Ramsey, David T.; *enr.* '67-'69 prep.; *fr.* Condit, O.—*x.*

———Edna Browning; *enr.* '04-'05 cons., acad.; *fr.* Powhattan Point, O.; *b.* Powhattan, O., Feb. 3, '87. Student; Home: Powhattan Point, Ohio.

* ——Ettie C.; *enr.* '63-'65 prep.; *fr.* West Greenville, Pa.; *d.* Aug., '87.

———George Andrew; *enr.* '74-'76 prep., '76-'78 coll.; *fr.* New Lisbon, O.; *b.* Lisbon, O., Oct. 20, '56; *m.* Jessie M. Hardin, May 28, '84; Receiver, U. S. Land office, Springfield, Mo., 4 years. Lawyer, Ardmore, Okla, 206 Main st.

———John P.; *enr.* '45-'47 prep., '48-'49 prep.; *fr.* Springfield, O.—*x.*

———Lily Violet; *enr.* '07-'08 acad., cons.; *fr.* Bladensburg, O.; *b.* Bladensburg, O., Mar. 15, '87. Student, Oberlin Conservatory; Home: Bladensburg, Ohio.

* ——Mary Frances (Mrs. —— Maguire); *enr.* '79-'80 prep., '80-'82 cons.; *fr.* New Lisbon, O.; *d.* New Carlisle, Ohio, Jan., '06.

———R. S.; *enr.* '74-'75 prep.; *fr.* New Lisbon, O. *Addr.* Lisbon, Ohio, R. F. D.

Rand, Abner S.; *enr.* '40-'42 prep.; *fr.* Greensborough, Vt.—*x.*

———Ethel Byrne; *enr.* '06-'07 cons.; *fr.* Madison, O. *Addr.* Madison, Ohio.

Rand, Lyman Fisk; *enr.* '69-'71 coll.; *fr.* Keene, N. H.; *b.* Keene, N. H., June 16, '48; *m.* Mary C. Moench, Aug. 30, '81; A. B., Oberlin, '71; Brown Univ., '68; Andover Sem., '74. Manufacturing chemist, Buffalo, N. Y., 631 Hancock st.

Randal, Ernest Grant; *enr.* '86-'88 prep., '88-'93 coll.; *fr.* Prescott, Ariz.; *b.* Oakland, Cal., Sept. 6, '68; *m.* Edith B. Knox, Dec. 27, '98; Ph. B., Oberlin, '93. Supt., Industrial Home, Newark, N. J., 51 Plane st.

———Margaret Bairde (Mrs. William J. Newlin); *enr.* '91-'93 acad.; *fr.* Prescott, Ariz. *Addr.* Amherst, Mass.

Randall, Anna E. (Mrs. Levi P. Tyrrell); *enr.* '68-'69 prep., '70-'73 cons.; *fr.* Sheffield, O.; *b.* Sheffield, O., '61; *m.* '80. *Addr.* Lorain, Ohio, E. Erie ave.

———Bessie Marie (Mrs. George W. Hinds); *enr.* '02-'06 cons.; *fr.* Oxford, Mich. *Addr.* Kent, Ohio.

———Carlton Howard; *enr.* '90-'91, '92-'93 acad.; *f.* Rock Creek, O. *Addr.* Los Angeles, Cal., care Merchants Trust Co.

* ——Carrie Emily (Mrs. I. J. Bristol); *enr.* '99-'00 coll.; *fr.* Cnurchville, N. Y.; *d.* Churchville, N. Y., Mar. 15, '05.

———Charles Howard; *enr.* '67-'73 prep., '82-'83 cons.; *fr.* Oberlin, O. *Addr.* Lorain, Ohio.

———Elizabeth; *enr.* '91-'92 cons.; *fr.* Tionesta, Pa. *Addr.* Tionesta, Pa.

* ——Emily (Mrs. Alonzo Terrell); *enr.* '58-'59, '60-'61 prep.; *fr.* Sheffield, O.; *d.* Sheffield, O.

———Flora Hattie; *enr.* '76-'77 prep.; *fr.* Columbus, Wis.—*x.*

———George G.; *enr.* '60-'61 prep.; *fr.* Napoleon, O.—*x.*

———Ina Grace; *enr.* '95-'96 coll.; *fr.* Warsaw, N. Y. *Addr.* Warsaw, N. Y.

———Ira Willard; *enr.* '00-'01 acad.; *fr.* Churchville, N. Y.; *b.* Churchville, N. Y., May 20, '80; *m.* Helen L. Snyder, June 26, '07. Secy. to Gen. Mgr., Ry. Co., Rochester, N. Y., 155 Main st. W.

———Julia Ann; *enr.* '59-'60 prep.; *fr.* Oberlin, O.; *b.* Sheffield, O. *Addr.* Lorain, Ohio, E. Erie ave.

* ——Kate; *enr.* '57-'58, '67-'68 lit.; *fr.* Sheffield, O.; *d.* Sheffield, O., '86.

* ——Lucy J. (Mrs. Wilbur Campbell); *enr.* '58-'60 lit.; *fr.* Royalton, O.; *d.* Chicago, Ill., '92.

———Lulu (Mrs. Philo B. Glaspie); *enr.* '99-'00 cons.; *fr.* Oxford, Mich.; *b.* Oxford, Mich., Dec. 9, '79; *m.* Nov. 20, '02. *Addr.* Oxford, Mich.

———Mamie Elsie (Mrs. Herbert L. Davis); *enr.* '97-'98 cons.; *fr.* Cleveland, O. *Addr.* Cleveland, Ohio, The Randall, 8808 Carnegie ave.

———Orinda A.; *enr.* '52-'53 lit.; *fr.* Morgan, O.—*x.*

———Pearl Evangeline (Mrs. Thomas E. Brady); *enr.* '92-'93 acad.; *fr.* Dunlap, Ia.; *b.* Iowa, Feb. 24, '72; *m.* June 23, '97; Dep'y Postmaster, Dunlap, Ia., '99. *Addr.* Omaha, Neb., 1110 N. 29th st.

———Rhoda H.; *enr.* '39-'41 lit.; *fr.* Easton, Mass.—*x.*

———Rosseel N.; *enr.* '38-'39 sem.; *fr.* Oberlin, O.—*x.*

———Theodorus Beebee; *enr.* '66-'68 prep.; *fr.* Lafayette, Ind. *Addr.* Covert, Mich.

———Theresa (Mrs. Geo. O. Chapman); *enr.* '66-'68 prep.; *fr.* Lafayette, O.; *b.* Medina Co., O., Aug. 8, '48; *m.* Sept. 8, '69. *Addr.* South Haven, Mich., Grand ave., R. F. D. 3.

* ——William H.; *enr.* '52-'53 prep.; *fr.* Clarksfield, O.; *d.* Wakeman, O., Sept. 20, '65.

———Winthrop; *enr.* '63-'64, '68-'72 prep.; *fr.* Sheffield, O.; *b.* Sheffield, O., Nov. 14, '46; *m.* (1) Hattie Bennett, Nov. 13, '77, (2) Emma Sutherland, '03; M. D., Cincinnati Coll., '76; M. D., New York Polyclinic, '87. Physician, Cleveland, O., 10828 Superior ave.

Randolph, America G.; *enr.* '57-'60 prep., '61-'63 lit.; *fr.* Oberlin, O.—*x.*

———Benjamin Franklin; *enr.* '54-'57 prep., '57-'60, '61-'62 coll.; *fr.* Morrow, O.—*x.*

Randolph, Edna Fitz (Mrs. George F. White); *enr.* '89-'93 acad., '93-'98 coll.; *fr.* Milan, O.; *b.* Norwalk, O.; *m.* July 7, '06; Ph. B., Oberlin, '98. *Addr.* Swissvale, Pa., 2114 Hampton st.

———J. F.; *enr.* '57-'58 prep.; *fr.* Oberlin, O. *Addr.* Oberlin, Ohio, 141 S. Professor st.

———James Dee; *enr.* '98-'01 acad., '01-'02 coll.; *fr.* New London, Mo. *Addr.* Hannibal, Mo.

* ——Mary Catherine *enr.* '69-'70 prep.; *fr.* Ashley, O.; *d.* Marengo, O., Jan. 14, '96.

———Orville F.; *enr.* '73-'74 coll.; *fr.* Dundee, N. Y.; *b.* Torrey, N. Y., Aug. 22, '55; *m.* Hattie Shearman, Apr. 3, '82; Clk Bd. of Supervisors, Yates Co., N. Y., '84-'85; Police magistrate, Penn Yan, N. Y., '95-'99. *Addr.* St. Louis, Mo., 711 Market st.

———Reuben Fitz; *enr.* '07-'08 cons.; *fr.* Kane, Pa. Student, Oberlin Conservatory; Home: Kane, Pa., 212 Creeves st.

———Simon Hall; *enr.* '80-'83 prep.; *fr.* Malden, W. Va.—*x.*

Raney, Arthur James; *enr.* '91-'92 prep.; *fr.* Stillman Valley, Ill.; *b.* Kishwaukee, Ill., Nov. 30, '69; *m.* Edith R. Hart, June 27, '00; D. C. L., Yale, '99. Lawyer, Chicago, Ill., 131 La Salle st.

———David P.; *enr.* '81-'83 prep.; *fr.* Raymond, Wis. *Addr.* Franksville, Wis.

* ——Louisa Foults (Mrs. William G. Frost); *enr.* '75-'77 lit.; *fr.* Raymond, Wis.; *d.* Oberlin, O., Aug. 4, '90.

———Mary Lovina (Mrs. Frank R. Easton); *enr.* '80-'82 lit.; *fr.* Raymond, Wis.; *b.* Raymond, Wis., Sept. 18, '59; *m.* Apr. 7, '87. *Addr.* Caledonia, Wis.

Rang, Gertrude L.; *enr.* '03-'04 su.; *fr.* Norwalk, O.—*x.*

* Ranger, Elvira (Mrs. W. C. Russ); *enr.* '64-'66 lit.; *fr.* West Mill Grove, O.; *d.* Weston, O., Mar. 9, '76.

Rank, Alvin Philip; *enr.* '01-'03 acad.; *fr.* Seventeen, O.; *b.* West Shoals, Ind., Nov. 21, '82; *m.* Josephine A. Ferguson, Nov. 21, '07; LL. B., Univ. of Indianapolis, '07. Attorney-at-Law, Indianapolis, Ind., 701 State Life Bldg.

———Edith; *enr.* '02-'06 cons., '03-'04 acad.; *fr.* Hicksville, O.; *b.* Renova, Pa., Feb. 21, '86. Music teacher, Hicksville, Ohio.

———Helen Jennie; *enr.* '02-'03 cons.; *fr.* Barrs' Mills, O. *Addr.* Canton, Ohio, 1309 Lawrence ave.

———Myrtle Florence (Mrs. Ernest B. Hughes); *enr.* '03-'04 cons.; *fr.* Van Wert, O. *Addr.* Moberly, Mo., 622 S. Williams st.

* ——Seth A.; *enr.* '56-'58 prep.; *fr.* Gnadenhutten, O.; *d.* Perryville, O., Oct. 8, '62.

Rankin, Ester Alma; *enr.* '06-'07 cons.; *fr.* Oberlin, O.; *b.* Vandalia, O., Jan. 3, '87. Music teacher, Vandalia, Ohio.

———Fred P.; *enr.* '98-'00 coll.; *fr.* Cleveland, O.; *b.* Cleveland, O., Sept. 17, '77. Merchandise broker, Cleveland, Ohio, 603 Cuyahoga Bldg.

———Horatio N.; *enr.* '61-'64 prep.; *fr.* Oxford, O.—*x.*

Rankin, Jessie Holmes; enr. '94-'96 coll.; *fr.* Oak Park, Ill.; *b.* Elgin, Ill., Nov. 24, '73; Ph. B., Oberlin, '96. Cashier and bookkeeper, Oak Park, Ill., 455 Forest ave.

Rankin, Mary; enr. '02-'06 coll., '07-'08 p. g.; *fr,* Greensburg, Ind.; *b.* Greensburg, Ind., May 16, '84; A. B., Oberlin, '06, A. M., '08. Student, Greensburg, Ind., R. F. D. 9.

———Minnie Bell; *enr.* '05-'06 cons.; *fr.* Elyria, O. *Addr.* Elyria, Ohio.

———Nellie Mae; *enr.* '03-'05 cons., acad.; *fr.* Oil City, Pa.; *b.* Oil City, Pa., Jan. 26, '82. Seamstress, Oil City, Pa., 309½ Hoffman ave.

———Nelson; *enr.* '46-'48 prep.; *fr.* Maysville, Ky.—*x*.

Rannells, Ada (Mrs. A. LeRoy Deniston); *enr.* '01-'02 coll.; *fr.* Rochester, Ind.; *b.* Rochester, Ind., Sept. 25, '83; *m.* June 24, '03. *Addr.* Rochester, Ind., 1310 Maine st.

* Ranney, Alice Philena (Mrs. Silas Axtell); '34-'35 lit.; *fr.* Freedom, O.; *d.* Kirtland, O., May 8, '00.

* Ransom, Adaline J. (Mrs. John Sidell); *enr.* '53-'54 prep., '54-'56 lit.; *fr.* Cleveland, O.; *d.* Sidell, Ill., '68.

———Anna A. (Mrs. John H. Atwater); *enr.* '74-'75 prep., cons.; *fr.* Sandusky, O. *Addr.* Chattanooga, Tenn., 250 Oak st.

———Anna Eleanor; *enr.* '96-'99 acad., '98-'99 cons.; *fr.* Wellington, O.; *b.* New London, O., July 21, '79. Music teacher, Wellington, Ohio.

———Anna Gertrude; *enr.* '03-'05 cons.; *fr.* Oberlin, O.; *b.* Mt. Vernon, O. Stenographer to the Sec'y, Oberlin College, Oberlin, Ohio, 284 Oak st.

———Bertha May; *enr.* '86-'88 cons., '86-'87 prep.; *fr.* Oberlin, O.; *b.* Mt. Vernon, O. *Addr.* Oberlin, Ohio, 284 Oak st.

———Bryan; *enr.* '42-'43 prep.; *fr.* Mt. Vernon, O. *Addr.* Mt. Vernon, Ohio.

Ransom, Carrie Louise (Mrs. DeWitt C. Arnold); *enr.* '84-'91 cons.; *fr.* Muir, Mich.; *b.* Redford, N. Y., July 9, '61; *m.* June 30, '96; Cons., Oberlin, '90. *Addr.* Cleveland, Tenn.

———Charles J.; *enr.* '73-'74 prep.; *fr.* New London, O.; *b.* Hartland, O., '52. Farmer, New London, Ohio, R. F. D. 5.

* ——Edith Grace; *enr.* '88-'89, '90-'91, '93-'94 cons., '94-'95 acad.; *fr.* Oberlin, O.; *d.* Oberlin, O., Feb. 15, '96.

———Edwin Monroe; *enr.* '81-'83 prep.; *fr.* Mt. Vernon, O.; *b.* Mt. Vernon, O., Oct. 26, '64; *m.* Mary M. Farnsworth, Aug. 14, '95. Business, Lorain, Ohio, 210 Duane st.

* ——Eliza Ann (Mrs. William M. Barbour); *enr.* '53-'55 prep., '55-'57 coll.; *fr.* Cleveland, O.; *d.* Winthrop, Mass., July 31, '08.

Ransom, Ellen Sophia; *enr.* '83-'88 cons.; *fr.* Muir, Mich.; *b.* Redford, N. Y., May 21, '64; Cons., Oberlin, '87, Mus. B., '06. Music teacher, Alma, Mich., 423 Center st.

———Ezra; *enr.* '53-'54 prep.; *fr.* Cleveland, O.; *b.* Blenham, Can., Sept. 17, '36; *m.* Eliza A. Townsend, Oct. 8, '63; 2nd Sergt., Co. B, 3rd Reg. Mich. V. I., Apr., '61-May, '62. Pattern maker, Detroit, Mich., 439 Stanton ave.

* *Ransom, Frances Eunice* (Mrs. P. H. Clemens); *enr.* '53-'56 lit.; *fr.* Harpersfield, O.; *d.* Cleveland, O., Mar. 16, '67; Lit., Oberlin, '56.

* ——Herrick Johnson; *enr.* '85-'87 prep., '91-'92 coll.; *fr.* Muir, Mich.; *d.* Muir, Mich., Sept. 27, '96.

———Jay Wells; *enr.* '79-'81 prep.; *fr.* Sandusky, O. *Addr.* Sandusky, Ohio, R. F. D. 2.

———John Edward; *enr.* '06-'07 su.; *fr.* Ashtabula, O. *Addr.* Ashtabula, Ohio.

———John Francis; *enr.* '73-'74 prep.; *fr.* Columbus, O.; *b.* Winchester, W. Va., July 8, '52; Deputy auditor, Franklin Co., O., '99. Music teacher, Boston, Mass., 109 Brookline st., Fenway Sta.

* ——John H.; *enr.* '67-'68 prep.; *fr.* Hartland, O.; *d.* Hartland, O., Feb. 22, '01.

* ——Laura (Mrs. William Snyder); *enr.* '81-'83 prep.; *fr.* Mt. Vernon, O.; *d.* Chicago, Ill., Mar., '02.

———Mary Alice (Mrs. Gustavus G. Fletcher); *enr.* '74-'75 prep., cons.; *fr.* Sandusky, O.; *b.* Sandusky, O., Jan. 9, '54; *m.* Dec. 3, '90. *Addr.* Chattanooga, Tenn., 561 Vine st.

———Ned; *enr.* '55-'56 prep.; *fr.* Cleveland, O.—*x*.

———Pearl (Mrs. Frank. W. Hartman); *enr.* '91-'93, '94-'95 cons., '93-'94 acad.; *fr.* Oberlin, O.; *b.* Mt. Vernon, O.; *m.* Oct. 9, '05. *Addr.* Oberlin, Ohio, 284 Oak st.

Ransom, Perry; *enr.* '53-'54 prep., '54-'58 coll.; *fr.* Cleveland, O.; *b.* Salisbury, N. Y., Aug. 11, '27; *m.* Lydia F. Smith, Aug. 22, '59; A. B., Oberlin, '58. Manufacturer, Oshkosh, Wis., 100 Park st.

———Reverdy Cassius; *enr.* '82-'84 prep.; *fr.* Cambridge, O. Minister, New York, N. Y., 248 W. 129th st.

* ——Robert Bruce; *enr.* '60-'61 prep.; *fr.* Mt. Vernon, O.; *d.* Oberlin, O., Sept. 1, '93.

———William B.; *enr.* '35-'36 sem.; *fr.* Lyme, Conn.—*x.*

* ——William Wallace; *enr.* '55-'56, '58-'60 prep.; *fr.* Mt. Vernon, O.; *d.* Mt. Vernon, O., Mar. 28, '92.

Raph, Gertrude May (Mrs. Neille O. Rowe); *enr.* '03-'05 cons.; *fr.* Fremont, O.; *b.* Seneca Co., O., Feb. 2, '85; *m.* Sept. 5, '05. Teacher, Tabor, Iowa.

Rapier, Henry H.; *enr.* '48-'49 prep.; *fr.* Florence, Ala.—*x.*

* ——John H.; *enr.* '62-'63 prep.; *fr.* Kingston, Jamaica; *d.* Aug., '66.

Rapp, Clementine E.; *enr.* '53-'54 lit.; *fr.* Utica, O.—*x.*

* Rappleye, James McCall; *enr.* '57-'59 prep., '59-'61 coll., '61-'62 army; *fr.* Coldwater, Mich.; *d.* Battle of Cedar Mountain, Va., Aug. 9, '62.

* *Rappleye, Julia A.* (Mrs. G. W. Colby); *enr.* '53-'55 lit.; *fr.* Orleans, N. Y.; *d.* Benicia, Cal., June 9, '81; Lit., Oberlin, '55.

* ——Matilda; *enr.* '54-'55 lit.; *fr.* Darysville, N. Y.; *d.* Carey, N. Y., Aug. 20, '59.

Rastall, Frances Elizabeth (Mrs. Edmond L. Wyman); *enr.* '93-'94 acad.; *fr.* Argyle Park, Ill.; *b.* Chicago, Ill., Feb. 23, '69; *m.* Jan. 30, '01. *Addr.* Manchester Center, Vt.

Ratcliff, Anna Lydia (Mrs. George R. Hemingway); *enr.* '93-'95 acad.; *fr.* Mt. Pleasant, O.; *b.* Mt. Pleasant, O., Oct. 27, '75; *m.* June 23, '98. *Addr.* Oak Park, Ill., 639 N. Oak Park ave.

———E. Wood; *enr.* '91-'92 prep.; *fr.* Mt. Pleasant, O.; *b.* Mt. Pleasant, O., Nov. 14, '71; *m.* Myrtle Goodrich, Nov. 28, '99. Broker, Chicago, Ill., 184 La Salle st.

Rateil, Mary E.; *enr.* '74-'75 prep.; *fr.* Elyria, O.—*x.*

Rathbone, Leland Dee; enr. '81-'84 coll.; *fr.* New Lyme, O.; A. B., Oberlin, '84; D. B., Pacific Sem., '88. Minister, Berkeley, Cal., 1051 Oxford st.

* Rathbun, Adelia M. (Mrs. —— McClelland); *enr.* '58-'61 prep.; *fr.* Pittsfield, O.; *d.* Wellington, O.

———Albert H.; *enr.* '73-'75 prep.; *fr.* Oberlin, O.; *b.* Chagrin Falls, O., May 12, '53; *m.* Julia Wood, Mar. 20, '75. Locomotive engineer, Albion, Pa., Main st.

———Frank E.; *enr.* '72-'75 prep.; *fr.* Oberlin, O.—*x.*

———George; *enr.* '45-'46 prep.; *fr.* Newburg, O.—*x.*

———Litta May; *enr.* '02-'03 coll.; *fr.* Pontiac, Ill.—*x.*

———Miley C.; *enr.* '73-'74 prep.; *fr.* Newberry, O.—*x.*

———Milton C.; *enr.* '74-'75 prep.; *fr.* Newburg, O.—*x.*

Rathwell, Kate E.; *enr.* '75-'76 cons.; *fr.* Degraff, O.—*x.*

Rausch, Charles W. A. E.; *enr.* '39-'41 prep.; *fr.* Cassel, Hesse, Germany.—*x.*

Rauscher, John Charles; *enr.* '93-'95 acad.; *fr.* Corona, N. Y.; *b.* Corona, N. Y., Mar. 1, '73; *m.* Lillian M. Rotermund, May 9, '99; A. B., Iowa Christian Coll., '06, A. M., '07, Ph. D., '08. Minister, Astoria, New York, N. Y., 80 Remsen st.

Raw, Ward Allen; *enr.* '07-'08 acad.; *fr.* Sharon Center, O. *Addr.* Sharon Center, Ohio, R. F. D. 1.—*y.*

Rawdon, Howard Lee; enr. '99-'01, '02-'04 coll.; *fr.* Windsor, O.; *b.* Windsor, O., May 24, '79; *m.* Rachel D. Brightman, Aug. 7, '06; A. B., Oberlin, '04. Supt. public schools, Oberlin, Ohio, 39 W. Vine st.

Rawles, Rose Elizabeth; enr. '93-'97 coll.; *fr.* Kingsville, O.; *b.* Monroe, O., Aug. 28, '72; A. B., Oberlin, '97. *Addr.* Williamsfield, Ohio.

Rawlins, L. B.; *enr.* '57-'58 prep.; *fr.* Galena, Ill.—*x.*

Rawson, Ethel Susan; *enr.* '05-'06 su.; *fr.* Elyria, O. *Addr.* Ann Arbor, Mich., 503 E. Ann st.

* ——Eva A. (Mrs. George Cragin); *enr.* '69-'71 prep.; *fr.* Grafton, O.; *d.* Elyria, O., Apr. 21, '04.

———Eva Clara; *enr.* '84-'85 lit.; *fr.* Elyria, O.; *b.* Elyria, O. Teacher, Elyria, Ohio, 348 Furnace st.

———Helen (Mrs. Walker Dale); *enr.* '61-'62 prep.; *fr.* Pittsfield, O.; *b.* Pittsfield, O., Dec. 30, '44; *m.* (1) Franklin Arnold, Dec. 21, '65; (2) Walter Dale, '98. *Addr.* Lagrange, Ohio, Box 274.

———Hubbard A.; *enr.* '60-'62 prep.; *fr.* Jasper, N. Y.—*x.*

———James Ashley; *enr.* '67-'70 prep.; *fr.* Grafton, O. *Addr.* Elyria, Ohio, 322 Sixth st.

———Lena Maude (Mrs. Clarence C. Bebout); *enr.* '94-'95 acad., '95-'98 coll., '00-'01 su.; *fr.* Girard, Pa.; *b.* Kingsville, O., Nov. 28, '76; *m.* Aug. 10, '98. *Addr.* Girard, Pa.

Rawson, Martha A. (Mrs. George W. Congdon); *enr.* '41-'43 prep., '43-'47 coll.; *fr.* Oberlin, O.; *b.* Barre, N. Y., Apr. 16, '25; *m.* Oct. 16, '49; A. B., Oberlin, '47, A. M., '60. *Addr.* Los Angeles, Cal., 633 S. Hill st.

———Martha W.; *enr.* '39-'40 lit.; *fr.* Avon, O.—*x.*

———Mary J. (Mrs. Silas Stroup); *enr.* '56-'57 prep.; *fr.* Pittsfield, O.; *b.* Pittsfield, O., July 25, '36; *m.* July 15, '58. *Addr.* Lagrange, Ohio.

* *Rawson, Samuel Andrew; enr.* '37-'38 sem.; *fr.* Avon, O.; *d.* Tioga, Pa. Feb. 6, '82; Sem., Oberlin, '39.

* ——Sybil Barlow (Mrs. Amos B. Hills); *enr.* '48-'54 lit.; *fr.* Amherst, O.; *d.* Faribault, Minn., Apr. 24, '03.

* ——Willard M.; *enr.* '42-'43 prep.; *fr.* Amherst, O.; *d.* Amherst, O., '46.

* ——Zona Filmer; *enr.* '01-'02 acad.; *fr.* Oberlin, O.; *d.* Cleveland, O., Jan. 30, '02.

Ray, Camilla S. (Mrs. William B. Frazelle); *enr.* '61-'63 lit.; *fr.* Portland, Ill.; *b.* Portland, Ill., Sept. 6, '42; *m.* Sept. 21, '69. *Addr.* Wheeling, W. Va., 200 29th st.

———Elgiva; *enr.* '56-'57 prep., '57-'60 lit.; *fr.* Lenox, O.—*x.*

Ray, Frederic Markham; enr. '00-'04 coll., '04-'05 p.g.; *fr.* Allen's Hill, N. Y.; *b.* Hemlock, N. Y., June 14, '81; A. B., Oberlin, '04, A. M., '05. Business, Cleveland, Ohio, 3508 Archwood ave.

———Grace; *enr.* '05-'06 cons., coll.; *fr.* Fort Worth, Tex. *Addr.* Fort Worth, Tex., 503 Adams st.

———Helen Austin (Mrs. Paul C. Warren); *enr.* '01-'04 cons., '01-'02 coll.; *fr.* Youngstown, O.; *b.* Hubbard, O., Apr. 13, '82; *m.* Sept. 11, '06. *Addr.* Three Oaks, Mich., The Orchard.

———Henry H.; *enr.* '58-'59 prep.; *fr.* Lenox, O.—*x.*

———Mary Ann; *enr.* '49-'51 lit.; *fr.* Camden, O.—*x.*

———Mary McMaster; *enr.* '02-'03 coll., cons.; *fr.* Youngstown, O. *Addr.* Youngstown, Ohio, 118 Scott st.

Ray, Stella Sophia; enr. '89-'91 prep., '91-'95 coll.; *fr.* Burton, O.; A. B., Oberlin, '95. *Addr.* Glenville, Ohio.

———William Evans; *enr.* '00-'01 acad.; *fr.* Asheville, N. C.—*x.*

———William Frank; *enr.* '78-'79 prep.; *fr.* Bellevue, O. *Addr.* Collinwood, Ohio.

Raybould, Louise; *enr.* '88-'90 cons.; *fr.* New Straitsville, O.—*x.*

Rayen, William G.; *enr.* '68-'70 prep.; *fr.* Girard, O.—*x.*

Rayl, Mrs. Elizabeth Funk (Mrs. Henry); *enr.* '56-'57 prep., '57-'61 lit.; *fr.* Shelby, O.; *b.* Fayette Co., Pa., Dec. 2, '24; *m.* Apr. 3, '49. *Addr.* Shelby, Ohio.

———Elizabeth Lane (Mrs. Jake L. Wyly); *enr.* '60-'61 prep.; *fr.* Fredericksburg, O.; *b.* Fredericksburg, O., Nov. 17, '43; *m.* Sept. 6, '66. *Addr.* Granville, Ohio.

* ——Julia A.; *enr.* '59-'60 prep., '60-'65 lit.; *fr.* Oberlin, O.; *d.* Bronson, O., Sept. 27, '65.

* ——Thomas; *enr.* '61-'63 prep.; *fr.* Oberlin, O.; *d.* Nashville, Tenn., Dec., '62.

———William H.; *enr.* '62-'63 prep., '63-'64 coll.; *fr.* Sandusky, O. *Addr.* Sandusky, Ohio.—*y.*

Raymer, James Edward; *enr.* '81-'83 prep., '81-'82 cons.; *fr.* Toledo, O. *Addr.* Toledo, Ohio.

* Raymond, Carrie Lodema; *enr.* '85-'86 cons.; *fr.* Garrettsville, O.; *d.* Grand Rapids, Mich., '91.

Raymond, Clarence Rexford; enr. '90-'91 prep., '91-'95 coll., '98-'00 sem.; *fr.* Angola, N. Y.; *b.* Angola, N. Y., Feb. 29, '72; *m.* Estella R. Landon, June 28, '00; A. B., Oberlin, '95, D. B., '00. Minister, Flushing, New York, N. Y., 77 Bowne ave.

———Clarice Dorothy (Mrs. Philip H. Kinsley); *enr.* '98-'99, '00-'01 cons.; *fr.* Oberlin, O. *Addr.* Chicago, Ill., 475 Dearborn ave.

———D. Jane; *enr.* '54-'56 prep.; *fr.* Fremont, O.—*x.*

Raymond, Ellen Rosella; enr. '92-'93 acad., '93-'97 coll.; *fr.* Oberlin, O.; *b.* Angola, N. Y., Oct. 11, '73; Ph. B., Oberlin, '97. Teacher, Berea, Ky.; Home: Angola, N. Y.

———Harriet; *enr.* '54-'56 prep.; *fr.* Fremont, O.—*x.*

———James P.; *enr.* '39-'40 prep.; *fr.* Unionville, O.—*x.*

* ——James Warner; *enr.* '57-'59, '60-'61 prep.; *fr.* Coldwater, Mich.; *d.* Pasadena, Cal., Feb. 21, '05.

* *Raymond, Jeanette* (Mrs. William Kinsley); *enr.* '34-'35, '39-'41 lit.; *fr.* Lodi, N.Y.; *d.* Ann Arbor, Mich., Jan. 15. '48; Lit., Oberlin, '41.

———Liberty K.; *enr.* '54-'55 prep.; *fr.* Garrettsville, O.; *b.* Hiram, O., Mar. 1, '35; *m.* Lucia C. Cross, June 25, '63. Merchant, Greenwich, Ohio.

———Laura E.; *enr.* '72-'73 cons.; *fr.* Greensburg, O.—*x.*

———Mary Celestia (Mrs. Joseph P. Preston); *enr.* '65-'66 lit.; *fr.* Bowling Green, O.; *b.* Bradys Bend, Pa., Dec. 12, '43; *m.* Feb. 18, '74. *Addr.* Wheaton, Kan.

———Samuel M.; *enr.* '34-'36 prep., coll.; *fr.* Unionville, O.—*x.*

———Sara (Mrs. Edson R. Miles); *enr.* '92-'93 acad.; *fr.* Clinton, N. Y.; *b.* Utica, N. Y., Jan. 20, '75; *m.* Sept. 4, '00. *Addr.* Clinton, N. Y.

———Sophia P. (Mrs. —— Butts); *enr.* '55-'56 prep.; *fr.* Hiram, O. *Addr.* Hiram, Ohio.—*y.*

* ——William; *enr.* '37-'38 coll.; *fr.* Ashburnham, Mass.; *d.* Sierre Leone, Africa, Nov., '47.

* ——William Henry; *enr.* '97-'00 acad., '99-'02 cons.; *fr.* Oberlin, O.; *d.* Cleveland, O., June 14, '02.

———William L.; *enr.* '63-'64 prep.; *fr.* Delta, O.—*x.*

Rayner, Robert Lyle; *enr.* '88-'90 prep.; *fr.* Chicago, Ill.—*x.*

* Raynor, Edwin Bruce; *enr.* '97-'98 acad.; *fr.* Hampton, Va.; *d.* Hampton, Va., Jan. 21, '01.

Raynor, Gilbert John; enr. '95-'97 coll.; *fr.* New York, N. Y.; *b.* East Moriches, N. Y., Aug. 12, '69; *m.* Ada C. Whetsel; A. B., Oberlin, '97. Teacher, Brooklyn, N. Y.; Home: East Moriches, N. Y.

Rea, James McElroy; *enr.* '02-'05 cons.; *fr.* Bulger, Pa.; *b.* Burgettstown, Pa., Dec. 15, '77; *m.* Sara C. Russell, Sept. 12, '07; Bugler, 14th Reg. Pa. V. I., June '98-Jan., '99; U. S. postal service, '02. Carpenter, Bulger, Pa.

* ——Louisa A. (Mrs. Zachariah Thomas); *enr.* '53-'55 prep., lit.; *fr.* Erie, Pa.; *d.* West Springfield, Pa., '93.

———Mabel Flause (Mrs. E. E. Blodgett); *enr.* '86-'88, '89-'91 cons.; *fr.* Monclova, O. *Addr.* San Jose, Cal., 453 S. Ninth st.

———Matilda A.; *enr.* '64-'65 prep.; *fr* West Springfield, Pa.—*x.*

Reache, Dionisio Nicholas; *enr.* '80-'81 prep.; *fr.* Pensacola, Fla.—*x.*

Read, Alice Emmogene (Mrs. Rolla W. Smith); *enr.* '84-'86 cons.; *fr.* Mecca, O.; *b.* Mecca, O., Aug. 23, '54; *m.* Sept. 22, '85. *Addr.* Springfield, Mo., 1518 North blvd.

———Asa Ephriam; *enr.* '88-'90 prep.; *fr.* North Monroeville, O. *Addr.* Chicago, Ill., 6350 Kimbark ave.

———Charles Hezekiah; *enr.* '77-'79 prep.; *fr.* Union, Ill.—*x.*

———Clara Louise (Mrs. John R. Penn); *enr.* '88-'90 lit., cons.; *fr.* North Monroeville, O.; *b.* North Monroeville, O., July 16, '67; *m.* Sept. 6, '93. *Addr.* Sandusky, Ohio, R. F. D. 1, Box 26.

———Elizabeth A.; *enr.* '65-'67 prep.; *fr.* Bath, N. Y.—*x.*

———George Joseph; *enr.* '02-'06 acad.; *fr.* Cleveland, O. *Addr.* Cleveland, Ohio, 10 Rathburn st.

* ——Hiram C.; *enr.* '59-'60 prep.; *fr.* Four Corners, O.; *d.* Monroeville, O., Dec., '94.

———Joel; *enr.* '48-'51 prep.; *fr.* Middleton, O.—*x.*

* *Read, Julia M.* (Mrs. S. P. Daniels); *enr.* '35-'38, '39-'41 lit.; *fr.* Pawtucket, Mass.; *d.* Marshalltown, Ia., Mar. 20, '96; Lit., Oberlin, '41.

———Laura Emilie (Mrs. Carl W. Kinney); *enr.* '99-'03 acad., coll., cons.; *fr.* North Monroeville, O.; *b.* North Monroeville, O., Aug. 22, '81; *m.* Sept. 12, '06; Oberlin Kindergarten Tr. Sch., '04. *Addr.* Oberlin, Ohio, 283 W. College st.

———Maria W.; *enr.* '37-'38 lit.; *fr.* Deerfield, N. Y.—*x.*

Reager, James Drummond; *enr.* '02-'03 acad., '03-'07 cons.; *fr.* Steubenville, O.; *b.* Tiffin, O., Apr. 2, '84; *m.* Cora E. Cline, Sept. 10, '06. Professor, Ohio Conservatory of Music, Cincinnati, Ohio, 909 Elm st.

Ream, Minnie Elmira (Mrs. John W. Lewinger); *enr.* '92-'93 cons.; *fr.* Canton, O. *Addr.* Canton, Ohio, 1229 N. Cleveland ave.

Reamer, Cassie Alda (Mrs. Willard S. Terry); *enr.* '75-'76, '77-'78, '79-'80 lit., cons.; *fr.* Leavenworth, Kan.; *b.* Smithville, O., Apr. 24, '57; *m.* Jan. 23, '90; Lit., Oberlin, '78; A. M., Hillsdale Coll., '84. *Addr.* Hilo, Hawaii.

———Chambers, D.; *enr.* '62-'67 prep.; *fr.* Smithville, O.; *b.* Mechanicsburg, Pa., May 10, '43; *m.* Frances R. Cole, May 5, '68; Priv. Co. I, 102nd Reg. O. V. I.; Aug., '62-Nov. '64; Corporal, Nov., '64-May, '65. Real estate broker; traveling salesman, Chattanooga, Tenn., 1126 James bldg.

———Daniel Albert; *enr.* '88-'91 prep., coll.; *fr.* Oberlin, O.; *b.* Oberlin, O., May 12, '71; *m.* Clara G. Adams, Sept. 23, '02; Q. M. Sergt., Co. L. 3rd Tenn. V. I., Apr. '98-Feb. '00. Architect, Chattanooga, Tenn., 42 First National Bank bldg.

Reasner, Erma Kate (Mrs. —— Schermerhorn); *enr.* '86-'88 cons.; *fr.* Jackson Mich. *Addr.* Los Angeles, Cal., 1615 Ingraham st.

———Grace Isolene (Mrs. Alfred D. Bellman); *enr.* '87-'89 cons.; *fr.* Jackson, Mich.; *b.* Jackson, Mich.; *m.* Sept. 25, '95. *Addr.* Santa Barbara, Cal., 1912 State st.

Reason, Arthur Wesley; *enr.* '07-'08 acad.; *fr.* Leesburg, Fla.; *b.* Leesburg, Fla., Jan. 21, '87. Student, Oberlin Academy; Home: Leesburg, Fla.

Reber, Albert; *enr.* '66-'68 prep.; *fr.* Upper Sandusky, O.—*x.*

* ——George; *enr.* '74-'78 prep.; *fr.* Sandusky, O.; *d.* Sandusky, O.

Rebman, Anna Frances (Mrs. C. A. Beebe); *enr.* '90-'93 cons.; *fr.* Forreston, Ill. *Addr.* Forreston, Ill.

Rech, William; *enr.* '85-'88 prep., coll.; *fr.* Lena, Ill. *Addr.* Keil, Wis.

Record, Clara Silverthorn; *enr.* '97-'98 cons.; *fr.* Charleston, Ill.—*x.*

———Nellie; *enr.* '80-'81 prep., cons.; *fr.* Forestville N. Y.—*x.*

Redding, Lillie; *enr.* '01-'02 cons., acad.; *fr.* Bluffton, Ind.—*x.*

Reddington, Caroline J.; *enr.* '43-'44 prep.; *fr.* Carlisle, O.—*x.*

———Ella; *enr.* '70-'71 cons.; *fr.* Amherst, O.—*x.*

Rede, Wyllys Garry; *enr.* '76-'78 prep.; *fr.* Hartford, O.; *b.* Monmouth, Ill., Aug. 7, '59; *m.* Carolyn Potter, May, '95; A. B., Williams, '82; D. D., St. Johns Coll., '95. Minister, Quincy, Ill., 903 Broadway.

Redfern, Charles T.; *enr.* '74-'75 prep.; *fr.* Bloom, O.—*x.*

Redfield, Sarah Stella (Mrs. W. C. Palmer); *enr.* '77-'79 prep.; *fr.* Ransom, Mich. *Addr.* Brooklyn, Mich.

* Redick, Anthony; *enr.* '37-'38 prep.; *fr.* Cincinnati, O. *d.* Mar. 19, '39.

———Emma Cecelia; *enr.* '99-'00 acad.; *fr.* Mansfield, O.; *b.* Mansfield, O., Aug. 19, '72. Missionary, Benguella, Angola, Africa, via Lisbon.

———Leonard LeRoy; *enr.* '89-'91 prep., coll.; *fr.* Mansfield, O. *Addr.* New Britain. Conn., care Landers, Tracy and Clark.

* Redinger, Loa Edna (Mrs. George W. Greber); *enr.* '96-'99 cons.; *fr.* Cleveland, O.; *d.* Lakewood, O., Ang. 3, '04.

Redington, Blanche Lucile; *enr.* '06-'08 acad., cons.; *fr.* North Amherst, O.; *b.* Amherst, O., Aug. 4, '88. Student, Oberlin Academy; Home: Amherst, Ohio, 59 Elyria st.

———Ella L. (Mrs. B. L. Reynolds); *enr.* '68-'70 prep.; *fr.* Oberlin, O. *Addr.* Toledo, Ohio.

———Eva Lurena (Mrs. Lucius J. Stebbins); *enr.* '73-'74 cons.; *fr.* Oberlin, O.; *b.* Amherst, O., Dec. 4, '52; *m.* (1) Lyman S. Taylor, Jan. 19, '82; (2) Lucius J. Stebbins, Nov. 8, '05. *Addr.* Hillyard, Wash., R. F. D., 1.

* ——Frank; *enr.* '65-'66 prep.; *fr.* South Amherst, O.; *d.* Cripple Creek, Colo., July 31, '05.

———Harry Moore; *enr.* '01-'05 acad.; *fr.* North Amherst, O.; *b.* Amherst, O., Feb. 22, '86. Law Student; Cleveland, Ohio, 10093 Kee Mar ct.

———Horace Greeley; *enr.* '74-'80 prep., coll.; *fr.* Amherst, O. Lawyer, Amherst, Ohio.

———Horace Ray; *enr.* '07-'08 acad.; *fr.* North Amherst, O.; *b.* Amherst, O., May 30, '91. Student, Oberlin Academy; Home: Amherst, Ohio, 59 Elyria st.

* ——Mary A.; *enr.* '52-'53 lit.; *fr.* Amherst, O.; *d.* Amherst, O., '57.

Redner, Carrie Mae; *enr.* '03-'05 cons., coll.; *fr.* Ashland, Wis.—*x.*

* Redrup, Sarah A.; *enr.* '61-'62 prep.; *fr.* North Royalton, O.

Redway, Mrs. Amy Norton (Mrs. George); *enr.* '91-'92 su.; *b.* Fremont, O., Nov. 24, '36; *m.* Oct. 1, '67. *Addr.* Chevy Chase, Md.

———Florence Amy (Mrs. Wallace B. Allen); *enr.* '91-'92 su.; *b.* Washington, D. C., Aug. 6, '78; *m.* June 15, '05. *Addr.* Chevy Chase, Md.

———George; *enr.* '55-'59 prep., coll.; *fr.* Medina, O.; *b.* Indianapolis, Ind., Feb. 25, '35; *m.* Amy H. Norton, Oct. 1, '67; Aug. '62-Lieut., Capt. Co. I, 103rd Reg. O. V. I.-June, '65. Government clerk, Washington, D. C., General Land Office.

———Georgia D.; *enr.* '91-'92 su.; *b.* Marion, Ind., Nov. 6, '76. *Addr.* Chevy Chase, Md.

———Roscoe E.; *enr.* '57-'60 prep.; *fr.* Oberlin, O. *Addr.* Washington, D. C., 1809 Phelps pl., N. W.

Reece, Ernest James; *enr.* '06-'08 sem., '07-'08 coll.; *fr.* East Cleveland, O.; *b.* Cleveland, O., Nov. 4, '81. Student, Oberlin Seminary; Home: East Cleveland, O., 59 Beersford rd.

* Reed, Adell; *enr.* '66-'67 prep.; *fr.* Four Corners, O.; *d.* Toledo, O., '78.

———Agnes Elizabeth (Mrs. Walter M. White); *enr.* '94-'96 acad., cons.; *fr.* Waddington, N. Y.; *b.* Massena, N. Y., Nov. 29, '75; *m.* Mar. 24, '03. *Addr.* Madrid, N. Y.

* ——Albert P.; *enr.* '60-'64 prep.; *fr.* Oberlin, O.

* ——Alto P.; *enr.* '75-'76 prep.; *fr.* North Fairfield, O.; *d.* North Fairfield, O., '80.

———Amanda M.; *enr.* '62-'63 prep.; *fr.* Homer, N. Y.—*x.*

Reed, Amelia Lizzy (Mrs. Irwin S. Osborn); *enr.* '99-'04 acad., coll.; *fr.* Oberlin, O.; *b.* Cedar Rapids, Ia., June 21, '81; *m.* Apr. 9, '06; A. B., Oberlin, '04. *Addr.* Columbus, Ohio, 508 American Savings Bank bldg.

———Amelia Naomi; *enr.* '67-'68 lit., '75-'78, '95-'96 cons.; *fr.* Oberlin, O.; *b.* Oberlin, O., '48. *Addr.* Humboldt, Iowa.

* ——Anna (Mrs. —— Davis); *enr.* '69-'70 prep.; *fr.* Wellington, O.; *d.* Wellington, O., '90.

———Anna M.; *enr.* '75-'76 prep.; *fr.* Vermilion, O.—*x.*

———Arthur Farnam; *enr.* '02-'07 acad.; *fr.* Oberlin, O.; *b.* Cedar Rapids, Ia., Oct. 27, '84. Bank teller, Cleveland, Ohio, Garfield Savings Bank, Sta. H.

Reed, Arthur Tappan; enr. '66-'71, '72-'74 coll., sem.; *fr.* Austinburg, O.; *b.* Austinburg, O., Feb. 10, '45; *m.* Kate A. Bushnell, Oct. 21, '75; A. B., Oberlin, '70, Sem., '74. Minister, Madison, Wis., 1341 Jenifer st.

———Augustus G.; *enr.* '57-'58 coll.; *fr.* Bowling Green, Ill.—*x.*

———Benjamin Franklin; *enr.* '95-'96 acad.; *fr.* Bement, O. *Addr.* Lakewood, Ohio, 22 Park pl.

———Blanche Augusta; *enr.* '97-'98 acad.; *fr.* Richfield, O.—*x.*

———Calvin; *enr.* '75-'76 prep.; *fr.* Wakeman, O. *Addr.* Indianapolis, Ind., 609 W. North st.

Reed, Caroline Augusta; enr. '99-'03 acad., coll.; *fr.* Oberlin, O.; A. B., Oberlin, '03. *Addr.* Conneaut, Ohio, 283 Middle st.

———Charles Augustus; *enr.* '82-'83 prep.; *fr.* Amherst, O.—*x.*

———Charles Shadroch; *enr.* '81-'82 prep.; *fr.* North Fairfield, O.; *b.* North Fairfield, O., Sept. 17, '62; *m.* Nellie Z. Baughman, Nov. 16, '87; Pros. Atty., Wilson Co., Kan., '89-'92; Judge, Com. Pleas Ct., '99—. Sandusky, Ohio, 1037 Columbus ave.

———Clinton; *enr.* '59-'60 prep.; *fr.* Clay, Ia.—*x.*

———Cornelia; *enr.* '40-'41 prep.; *fr.* Oberlin, O.—*x.*

———Cynthia A.; *enr.* '51-'52 lit.; *fr.* Braceville, O.—*x.*

———David; *enr.* '53-'54 prep.; *fr.* Magnolia, Wis.—*x.*

———David Cook; *enr.* '06-'08 acad.; *fr.* Volant, Pa.; *b.* Volant, Pa., Apr. 15, '89. Student, Oberlin Academy; Home: Volant, Pa.

———Delia J.; *enr.* '37-'38, '40-'44 lit.; *fr.* Oberlin, O.—*x.*

* ——Della E.; *enr.* '67-'69 prep.; *fr.* Four Corners, O.; *d.* Strongsville, O.

———Della Daisy; *enr.* '06-'08 coll., '07-'08 art; *fr.* Woodbine, Ia.; *b.* Dunlap, Ia., Jan. 11, '87. Student, Oberlin College; Home: Woodbine, Iowa.

Reed, Dudley Billings; enr. '95-'03 acad., coll., '03-'04 p. g.; *fr.* Oberlin, O.; *b.* Medina, O., Oct. 24, '78; *m.* Clara J. Jones, May 19, '08; A. B., Oberlin, '03; M. D., Columbia Univ., '08. Teacher, Asheville, N. C., Asheville Sch.

* ——Edward Hitchins; *enr.* '63-'64 prep.; *fr.* Strongsville, O.; *d.* Fontanella, Ia., Feb. 28, '05.

———Edwin; *enr.* '41-'42 prep.; *fr.* Oberlin, O.—*x.*

———Eliza; *enr.* '56-'57 prep.; *fr.* Newburg, O.—*x.*

———Eliza Lavinia; *enr.* '74-'77 prep.; *fr.* Twinsburg, O.; *b.* Twinsburg, O., May 17, '59; A. B., Ohio Normal Univ., '83. Teacher, Winsted, Conn., 53½ Rockwell st.

———Elizabeth; *enr.* '56-'57 prep.; *fr.* New York, N. Y.—*x.*

———Elizabeth Amanda (Mrs. Henry J. Palmiter); *enr.* '88-'91 cons., lit.; *fr.* Hart, Mich.; *b.* Hart, Mich., Jan. 3, '70; *m.* June 19, '95. *Addr.* Hart, Mich.

* ——Elizabeth Bonar (Mrs. John W. White); *enr.* '53-'54, '55-'57 prep., lit.; *fr.* Mt. Vernon, O.; *d.* Oakland, Cal., May 9, '08.

———Ella A. (Mrs. —— Hadley); *enr.* '74-'76 prep., cons.; *fr.* Greensburg, Ind. *Addr.* Anderson, Ind.

———Ellen J. (Mrs. Lanson O'Connor); *enr.* '58-'59 lit.; *fr.* Dover, O. *Addr.* Cleveland, Ohio, 1933 E. 90th st.

———Elnora (Mrs. Josiah Wyandt); *enr.* '73-'74 lit., cons.; *fr.* Plymouth, O.; *b.* Bronson, O., Dec. 26, '51; *m.* Apr. 23, '90. *Addr.* Plymouth, Ohio.

* ——Emma Felicia (Mrs. Arthur J. Healey); *enr.* '88-'89 prep., '91-'92, '94-'95 cons.; *fr.* North Fairfield, O.; *d.* Wellsville, O., May 13, '07.

———Estelle (Mrs. Thomas King); *enr.* '89-'91, '00-'05 cons.; *fr.* Weeping Water, Neb.; *b.* Weeping Water, Neb., Jan. 1, '70; *m.* June 29, '05. Missionary, Mt. Salinda, Rhodesia, Africa.

———Eugene C. A.; *enr.* '02-'04 acad., cons.; *fr.* Mansfield, O. *Addr.* Philadelphia, Pa., 206 Leidy Hall.

———Fannie Campbell; *enr.* '81-'83 prep., '81-'84, '85-'87, '89-'92 cons.; *fr.* North Fairfield, O. *Addr.* Norwalk, Ohio, 71 W. Main st.

———Fitz L.; *enr.* '39-'43, '45-'46 prep.; *fr.* Gorham, N. Y.; *b.* Gorham, N. Y., Nov. 11, '22; *m.* Mary A. Howe, Jan. 23, '51; 1st Lieut., 57th Reg., 27th Div. N. Y. Militia. *Addr.* Olivet, Mich.

* *Reed, Frances A.* (Mrs. James R. Davies); *enr.* '60-'63 lit.; *fr.* Wellington, O.; *d.* Oklahoma City, Okla., Apr. 8, '02; Lit., Oberlin, '63.

———Frances E.; *enr.* '57-'58 prep.; *fr.* New York, N. Y.—*x.*

———Frances Juliaette (Mrs. Edwin Bennett); *enr.* '60-'62 prep.; *fr.* Oberlin, O.; *b.* Oberlin, O., Apr. 13, '44; *m.* Apr. 28, '70. *Addr.* Humboldt, Iowa.

———Fred M.; *enr.* '72-'73 cons.; *fr.* Liverpool, O.—*x.*

———Frederick H.; *enr.* '97-'98, '00-'01 sem.; *fr.* North Ridgeville, O.; A. M., Western Reserve, '00; A. B., Baldwin Univ., '07. Attorney at law, Elyria, Ohio.

———George Clinton; *enr.* '89-'91 coll.; *fr.* Weeping Water, Neb.; *b.* Weeping Water, Neb., June 19, '72. Missionary, Mequinez, Morocco, North Africa.

* ——Glover Carlisle; *enr.* '54-'55, '56-'57, '59-'61 prep., '62-'63 coll.; *fr.* Colebrook, O.; *d.* Oberlin, O., '95.

———Grace; *enr.* '01-'02 coll., cons.; *fr.* Elgin, Ill.—*x.*

———Grosvenor; *enr.* '35-'36, '39-'40 prep.; *fr.* Granville, O.—*x.*

———Harold Bushnell; *enr.* '94-'97, '00-'02 acad., coll.; *fr.* Oberlin, O. *Addr.* Cleveland, Ohio, 129 Marcy ave.

———Harold Lyle; *enr.* '07-'08 coll.; *fr.* Woodbine, Ia.; *b.* Dunlap, Ia., June 29, '88. Student, Oberlin College; Home: Woodbine, Iowa.

* ——Harriet Elizabeth (Mrs. Judd Carvey); *enr.* '74-'77 prep.; *fr.* Strongsville, O.

* ——Hattie M.; *enr.* '64-'66 prep.; *fr.* Four Corners, O.; *d.* Toledo, O.

———Helen Elizabeth; *enr.* '07-'08 coll., art; *fr.* Oak Park, Ill.; *b.* East Liverpool, O., Aug. 20, '88. Student, Oberlin College; Home: Oak Park, Ill., 217 S. Euclid ave.

———Henry; *enr.* '77-'80 cons.; *fr.* Osnaburg, O.—*x.*

———Henry C.; *enr.* '58-'61 prep.; *fr.* Clay, Ia.—*x.*

* ——Herschel; *enr.* '33-'35 prep.; *fr.* Moriah, N. Y.; *d.* Oberlin, O., Apr. 21, '81.

* ——Hiram Curtis; *enr.* '57-'61 prep.; *fr.* Four Corners, O.; *d.* North Monroeville, O., Dec. 25, '93.

* ——Hubert; *enr.* '67-'69 prep.; *fr.* Sturges, Mich.

Reed, Hugh Francis; enr. '05-'08 sem.; *fr.* Wellington, O.; *b.* Cotswold, Can., Mar. 20, '74; *m.* Martha V. Galley, June 23, '05; D. B., Oberlin, '08; A. B., Hiram College, '05; Priv. 30th Reg. Wellington Rifles, Can., June, '98-'00. Minister, Cleveland, Okla.

——Ida Frances (Mrs. James E. Smith); *enr.* '82-'85 cons., '83-'84 prep.; *fr.* Hart, Mich.; *b.* Wellington, O., July 21, '65; *m.* Jan. 1, '89. *Addr.* Everett, Wash., 3110 Colby ave.

——J. L.; *enr.* '67-'68 prep.; *fr.* West View, O. *Addr.* North Ridgeville, Ohio.

——James Augustus; *enr.* '76-'77 prep.; *fr.* Vanatta, O.—*x.*

——James H.; *enr.* '64-'65 prep.; *fr.* Oberlin, O.—*x.*

——James P.; *enr.* '61-'62 prep.; *fr.* Dover, O. *Addr.* North Dover, Ohio, R. F. D.

——Jeanne Eva; *enr.* '06-'07 acad., cons.; *fr.* Cleveland, O.; *b.* Denver, Colo., Jan. 15, '88. *Addr.* Cleveland, Ohio, 2028 E. 81st st.

——John Jr.; *enr.* '40-'44 prep., coll.; *fr.* Boston, Mass.—*x.*

* ——John A.; *enr.* '53-'55 sem.; *fr.* Mt. Vernon, O.; *d.* Oberlin, O., Apr. 23, '55.

——John H.; *enr.* '44-'45 prep.; *fr.* Fort Finley, O.—*x.*

——John N.; *enr.* '68-'69 prep.; *fr.* Westview, O.—*x.*

* ——John S.; *enr.* '41-'43 prep.; *fr.* Oberlin, O.; *d.* Olivet, Mich., '72.

——Julia; *enr.* '41-'42 prep.; *fr.* Ypsilanti, Mich.—*x.*

——Katherine Irene (Mrs. W. Wallace Brown); *enr.* '93-'97 acad., '97-'98 p. t.; *fr.* Amenia, N. Dak.; *b.* Sharon, Conn., Sept. 11, '77; *m.* Mar. 15, '00. *Addr.* Amenia, N. Dak., The Elms.

——Laura Sophia; *enr.* '97-'98 cons.; *fr.* Springfield, Mass.—*x.*

——Lillie Dell (Mrs. William N. Redline); *enr.* '85-'88 cons.; *fr.* Streator, Ill.; *b.* Ottawa, Ill.; *m.* Nov. 19, '96. *Addr.* Streator, Ill., 208 La Salle st.

* ——Lizzie H. (Mrs. W. K. Wean); *enr.* '67-'68 lit.; *fr.* Austinburg, O.; *d.* Wellington, O., Oct. 16, '97.

——Louisa; *enr.* '64-'65 prep.; *fr.* Chillicothe, O.—*x.*

* ——Lucien; *enr.* '40-'43 prep.; *fr.* Oberlin, O.; *d.* Mason, Mich., Mar., '91.

Reed, Lucile; enr. '99-'04 acad., coll., '03-'04, '05-'07 cons.; *fr.* Atlantic, Ia.; *b.* Weeping Water, Neb., Sept. 21, '83; A. B., Oberlin, '04. Music teacher, Winnebago, Minn.

* ——Lucius Fuller; *enr.* '66-'68 prep., coll.; *fr.* Weeping Water, Neb.; *d.* Weeping Water, Neb., Jan. 28, '80.

——Lydia; *enr.* '50-'51 prep.; *fr.* Strongsville, O.—*x.*

* ——M. Ella; *enr.* '72-'73 prep.; *fr.* Defiance, O.

——Maggie; *enr.* '65-'67 prep.; *fr.* Utica, O.—*x.*

* ——Mahala M. (Mrs. —— Bosworth); *enr.* '50-'54, '55-'56 lit.; *fr.* Strongsville, O.; *d.* Painesville, O.

——Marion Dallas; *enr.* '89-'90 sem.; *fr.* Anita, Ia.; *b.* Ohio, Mar. 6, '60; *m.* Mary A. Lattig, Oct. 14, '86; Mem. Iowa Leg., '94-'96. Minister, Weatherford, Okla.

——Martha A.; *enr.* '57-'58 prep.; *fr.* Homer, N. Y.—*x.*

——Martha D.; *enr.* '60-'62 lit.; *fr.* Brooklyn, N. Y.—*x.*

Reed, Martha Minerva (Mrs. William C. Rogers); *enr.* '69-'73 lit.; *fr.* Austinburg, O.; *b.* Austinburg, O., Jan. 17, '49; *m.* Oct. 17, '77; Lit., Oberlin, '73. *Addr.* Wellington, Ohio, 12 Forest ave.

——Mary (Mrs. T. C. Ramey); *enr.* '99-'01 acad., cons.; *fr.* Ottawa, O. *Addr.* Ottawa, Ohio.

——Mary; *enr.* '63-'64 lit.; *fr.* Philadelphia, Pa.—*x.*

——Mary Alice (Mrs. H. R. Jones); *enr.* '74-'77 prep.; *fr.* Clinton, Ia.

——Mary Asenith; *enr.* '96-'98 p. t.; *fr.* Wolcott, N. Y.; *b.* Wolcott, N. Y., Dec. 19, '73 Teacher, Brooklyn, N. Y., 42 Macon st.

——Mary Belle *enr.*; '90-'91 prep., art; *fr.* Philo, Ill.—*x.*

——Mary Ettie (Mrs. A. E. Rowley); *enr.* '91-'93 cons.; *fr.* North Fairfield, O. *Addr.* Norwalk, Ohio.

——Mary Grace (Mrs. William J. Waters); *enr.* '88-'90 prep.; *fr.* North Fairfield, O.; *b.* Aurora, O., July 12, '70; *m.* Nov. 21, '96. *Addr.* East Liverpool, Ohio, Pleasant Heights, Grandvue ave.

———Mary I. (Mrs. Otis Osborn); *enr.* '69-'71 prep.; *fr.* Westview, O. *Addr.* Grafton, Ohio.

———Mary L. (Mrs. Curtis Nichols); *enr.* '68-'69 lit.; *fr.* Berlin Heights, O. *Addr.* Norwalk, Ohio.—*y.*

———Mary Lucille; *enr.* '04-'05 cons.; *fr.* Kent, O. *Addr.* Kent, Ohio.

———Maud May; *enr.* '04-'05 coll.; *fr.* Oberlin, O.—*x.*

———May (Mrs. —— Hill); *enr.* '73-'75 prep., cons.; *fr.* Monroe, O. *Addr.* Logan, Iowa.

* ——Miranda S. (Mrs. Ansel B. Ingersoll); *enr.* '56-'59 lit.; *fr.* Vienna, O.; *d.* Seattle, Wash., Feb., '98.

Reed, Nellie Ione; *enr.* '90-'94, '96-'99 coll.; *fr.* Cedar Rapids, Ia.; *b.* Cleveland, O., Oct. 7, '71; Ph. B., Oberlin, '99. Teacher, Oberlin, Ohio, 237 Oak st.

* ——Orpha (Mrs. G. F. H. Stevens); *enr.* '40-'42 prep., lit.; *fr.* Oberlin, O.; *d.* Washington.

———Richard; *enr.* '58-'59 prep.; *fr.* Omro, Wis.—*x.*

———Robert Birdseye; *enr.* '90-'91 prep.; *fr.* Amenia, N. Dak.; *b.* Ellsworth, Conn., July 23, '74; *m.* Edith M. Varnum, Feb. 16, '99; S. B., N. Dak. Agri. Coll., '95. Accountant, Amenia, N. Dak.

———Ruth Maria; *enr.* '94-'95 acad.; *fr.* Oberlin, O.; *b.* Cleveland, O., Jan. 5, '75. Secy., Y. W. C. A., Wilkes Barre, Pa., 69 N. Franklin st.

———S. Sophronia; *enr.* '59-'63 lit.; *fr.* Oberlin, O.—*x.*

Reed, Sara Elizabeth; *enr.* '79-'82 lit.; *fr.* Monticello, Ill.; Lit., Oberlin, '82.

*——Selden Asia; *enr.* '70-'71 prep.; *fr.* New Oberlin, O.; *d.* Oberlin, O., Nov. 26, '04.

———Sophia (Mrs. —— Nichols); *enr.* '72-'73 cons.; *fr.* Liverpool, O. *Addr.* Lakewood, Ohio, Bell ave.

———Thomas O.; *enr.* '07-'08 sem.; *fr.* Broadway, O.; *b.* Blanchester, O., Aug. 5, '79. Student, Oberlin Seminary; Home: West Mansfield, Ohio.

———Walter Russell; *enr.* '87-'89, '90-'91 prep.; *fr.* Ellsworth, Conn.; *b.* Ellsworth, Conn., July 2, '71; *m.* Inetta Gowland, June 19, '98. Corporation executive officer, Amenia, N. Dak.

———William C.; *enr.* '64-'65 prep.; *fr.* Strongsville, O.—*x.*

Reeder, Charles Joseph; *enr.* '92-'93 acad.; *fr.* Edinboro, Pa.; *b.* San Diego, Cal., Apr. 16, '72; *m.* Clara J. Richardson, Jan. 5, '98. Bank cashier, Carthage, N. Y., 210 State st.

———Hazel Marie; *enr.* '04-'05 acad., cons.; *fr.* Clinton, Ind. *Addr.* Clinton, Ind.

———John Wesley; *enr.* '86-'87 coll.; *fr.* Shelby, O.; *b.* Canaan, O., July 14, '64. Christian Science practitioner, Boston, Mass., 12 Huntington ave.

Reeder, Mary Augusta; *enr.* '97-'99 p. t.; *fr.* Atlantic, Pa.; *b.* New York, N. Y., Nov. 25, '70; P. T., Oberlin, '99. *Addr.* South Bend, Ind., Y. W. C. A.

———Morrison James; *enr.* '79-'80 prep.; *fr.* Sharon, Pa.—*x.*

* *Reeder, Orra* (Mrs. —— Schraeder); *enr.* '57-'59, '61-'66 lit.; *fr.* Berea, O.; *d.* Auburn, Neb., June 10, '91; Lit., Oberlin, '66.

Reefsnider, Birdie (Mrs. Charles D. Davidson); *enr.* '89-'91 coll.; *fr.* Oak Park, Ill.; *b.* Chicago, Ill., Nov. 11, '69; *m.* Sept. 1, '92. *Addr.* Whiting, Ind., 201 La Porte ave.

Reefy, Ada Henriette; *enr.* '86-'89, '90-'92 cons.; *fr.* Elyria, O.; *b.* Indiana. Music teacher, Elyria, Ohio, 330 Third st.

———Alice Anita (Mrs. Park H. Arnold); *enr.* '90-'91 coll.; *fr.* Elyria, O.; *b.* Bluffton, Ind., July 4, '71; *m.* Nov. 25, '97. *Addr.* Tecumseh, Mich., Ottawa st.

———Eva Lena; *enr.* '83-'91 cons.; *fr.* Elyria, O.; *b.* Roanoke, Ind., July 23, '63. Post office clerk, Elyria, Ohio, 330 Third st.

———Karl Phillip; *enr.* '03-'04 su.; *fr.* Elyria, O. *Addr.* Elyria, Ohio, 322 Third st.

———Rollin Tell; *enr.* '90-'91 cons.; *fr.* Elyria, O.; *b.* Roanoke, Ind., Feb. 25, '65. Editor, "Elyria Democrat," Elyria, Ohio, 119 Court st.

Rees, Benjamin F.; *enr.* '73-'74 prep.; *fr.* Smiley, Pa.—*x.*

———Elizabeth Margaret (Mrs. Egbert J. Davis); *enr.* '67-'68 lit.; *fr.* Mansfield, O.; *b.* Buffalo, N. Y., July 28, '51; *m.* '72. *Addr.* Detroit, Mich., 68 Alexandrine st., W.

———John Daniel; *enr.* '00-'01 acad.; *fr.* Oak Hill, O.; *b.* Oak Hill., O., July 14, '81. Stenographer, Columbus, Ohio, 463 E. Gay st.

Rees, Rees Jenkin; enr. '89-'91 sem.; *fr.* Frostburg, Md.; *b.* Aberdare, South Wales, Oct. 22, '62; *m.* Rachel Harris, Nov., '82; Sem., Oberlin, '91. Minister, Scranton, Pa., 1714 Wayne st.

Reese, Andrew; *enr.* '86-'87 prep.; *fr.* Beach City, O.—*x.*

———Bianca Jane (Mrs. James U. Barnhill); *enr.* '76-'77 prep.; *fr.* Canaan, O.; *b.* Canaan, O., July 14, '57; *m.* Oct. 8, '79. *Addr.* Columbus, Ohio, 246 E. State st.

———Ernest Gray; *enr.* '88-'91 prep., art; *fr.* Bowling Green, O.; *b.* Rushville, O., Dec. 26, '70; Ph. C., Univ. of Mich., '95; M. D., Univ. of Ill., '03. Oil and gas producer, Independence, Kan.

———Florence; *enr.* '78-'79 cons.; *fr.* Oberlin, O.—*x.*

———John; *enr.* '60-'61 prep.; *fr.* Rolling Prairie, Ind.—*x.*

Reese, John B.; enr. '05-'06 sem.; *fr.* Chicago, Ill.; *b.* Norway, June 24, '73; *m.* DeEtte Lang, Aug. 9, '05; D. B., Oberlin, '06; A. B., Yankton Coll., '00. Minister, Elyria, Ohio, 916 Walnut st.

———Mary Ellen (Mrs. —— Aukerman); *enr.* '76-'77 prep.; *fr.* Canaan, O.

———Sarah Emma; *enr.* '89-'00 cons.; *fr.* Woodsdale, W. Va.—*x.*

Reeve, Ann Hagaretta; *enr.* '82-'84 lit.; *fr.* Philadelphia, Pa.—*x.*

———Charles E.; *enr.* '60-'61 prep.; *fr.* Sheffield, O.; *b.* Sheffield, O., June 3, '41; *m.* Emma Root, Apr. 3, '72. Business, Hopkinton, Iowa.

Reeve, Cynthia A. (Mrs. Ernest A. Simons); *enr.* '71-'72 lit.; *fr.* Rome, O.; *b.* Rome, O., June 19, '49; *m.* Aug. 22, '72; Lit., Oberlin, '72. *Addr.* South Euclid, Ohio, R. F. D., 2.

———George Hall; *enr.* '05-'07 acad.; *fr.* Willoughby, O. *Addr.* Willoughby, Ohio.—*y.*

* ——Jane E. (Mrs. John Morris); *enr.* '51-'54 lit.; *fr.* Wayne, O.; *d.* Charleston, Ill.

———William H.; *enr.* '73-'74 prep.; *fr.* Brooklyn, O. *Addr.* Los Angeles, Cal., 2615 Gleason st.

* Reeves, Corydon Monroe; *enr.* '63-'64 prep.; *fr.* Fairfield, O.; *d.* Cleveland, Tenn., Sept. 30, '64.

———David; *enr.* '52-'53 prep.; *fr.* Marion, N. Y.—*x.*

———George Billson; *enr.* '75-'77 prep.; *fr.* Cleveland, O.—*x.*

* *Reeves, George Thompson; enr.* '68-'76 prep., coll.; *fr.* Newark, N. Y.; *d.* Newark, N. Y., Apr. 16, '76; A. B., Oberlin, '76.

* ——Gussie (Mrs. William Brown); *enr.* '72-'73 prep.; *fr.* Oberlin, O.; *d.* Elyria, O.

———Mary; *enr.* '54-'55 lit.; *fr.* Mt. Clemens, Mich.—*x.*

* *Reeves, Mary Elizabeth* (Mrs. Daniel E. Hathaway); *enr.* '62-'65 lit.; *fr.* Newark, N. Y.; *d.* Russell, Kan., Dec. 21, '77; Lit., Oberlin, '65.

———R. M. P.; *enr.* '66-'67 prep.; *fr.* Newark, N. J.—*x.*

Rega, Henry; *enr.* '96-'97 acad.; *fr.* Bridgeport, Conn.—*x.*

Regal, Frank Ernest; enr. '80-'90 prep., coll., sem., cons.; *fr.* Oberlin, O.; A. B., Oberlin, '87. Editor, "Springfield Republican," West Springfield, Mass.

———Frederick Arthur; *enr.* '84-'85 cons.; *fr.* Oberlin, O. *Addr.* Cleveland, Ohio, 1165 River ave., N. W.

———Howard Krum; *enr.* '84-'87, '88-'94 cons., prep., coll.; *fr.* Oberlin, O.; *b.* Hopedale, O., Apr. 30, '72; *m.* Grace B. Phelon, Sept. 14, '98. Local editor, "Springfield Republican," Springfield, Mass.

Regal, Mary Lucinda; enr. '74-'86 cons., '78-'82 prep., coll.; *fr.* Oberlin, O.; *b.* Hopedale, O., Jan. 24, '63; A. B., Oberlin, '83, Cons., '86, Mus. B., '06. Music teacher, West Springfield, Mass., 91 Elm st.

Reherd, George William; *enr.* '86-'88 prep.; *fr.* Akron, O.—*x.*

Rehm, Henry Charles; enr. '05-'06 sem.; *fr.* Milwaukee, Wis.; *b.* Milwaukee, Wis., Mar. 12, '78; *m.* Mabel E. Bowers, Sept. 5, '06; D. B., Oberlin, '06; LL. B., Univ. of Wis., '99. Minister, Watertown, Wis.

Reichenbach, Frederick Lewis; *enr.* '06-'08 cons.; *fr.* Thomaston, Conn.; *b.* Thomaston, Conn., Dec. 5, '88. Student, Oberlin Conservatory; Home: Thomaston, Conn., 31 E. Main st.

Reid, Abigail Murdock; *enr.* '88-'90 lit.; *fr.* Lorain, O. *Addr.* Lorain, Ohio, 131 Washington st.

———Charles Baker; *enr.* '75-'76 prep., cons.; *fr.* Van Wert, O.; *b.* Van Wert, O., Jan. 17, '57; *m.* Ella B. Hawkins, Sept. 22, '87; M. D., Ft. Wayne Med. Coll., '78. Physician and surgeon, Van Wert, Ohio, 120 E. First st.

* ——Emma May; *enr.* '89-'91 cons.; *fr.* Cuyahoga Falls, O.; *d.* Cuyahoga Falls, O., Jan. 19, '00.

——Florence Augusta; *enr.* '07-'08 coll., cons.; *fr.* Allegan, Mich.; *b.* Allegan, Mich., Jan. 19, '88. Student, Oberlin Conservatory; Home: Allegan, Mich., 350 Monroe st.

——Frank Edward; *enr.* '78-'79 prep.; *fr.* Mansfield, O.—*x.*

——George; *enr.* '48-'49 prep.; *fr.* Norfolk, Va.—*x.*

* *Reid, George Bartley; enr.* '73-'84 prep., coll., sem.; *fr.* Monhan, Ireland; *d.* Leola, S. Dak., Apr. 26, '00; A. B., Oberlin, '82; McCormick Sem., '82.

——George Croghan; *enr.* '61-'63 prep.; *fr.* Charleston, O.; *b.* Lorain, O., Dec. 15, '40; *m.* Ada A. Savage, Feb. 13, '77; July, '64—2nd Lieut. Marine Corps; Lieut., Capt., Major, Adj., Col., Brig. Gen.—Dec., '04; LL. D., Columbian Univ., '73. Brig. Gen., U. S. Marine Corps, Washington, D. C., 1729 N. st.

——George Croghan; *enr.* '94-'96 acad.; *fr.* Cleveland, O.—*x.*

——James L.; *enr.* '45-'47 prep.; *fr.* Republic, O.—*x.*

Reid, Janet Dickey; enr. '82-'86 lit.; *fr.* Markdale, Can.; L. B., Oberlin, '86. Teacher, Hyde Park, Ill., 6837 Anthony ave.

——John; *enr.* '46-'47 prep.; *fr.* Findlay, O.—*x.*

——John H.; *enr.* '45-'46 prep.; *fr.* Republic, O.—*x.*

——John R.; *enr.* '54-'55 prep.; *fr.* Babylon, N. Y.—*x.*

Reid, Margaret A. (Mrs. Andrew C. Alsworth); *enr.* '54-'56 lit.; *fr.* Mokena, Ill.; *b.* Keith, Scotland, Oct. 23, '34; *m.* June 30, '63; L B., Oberlin, '56; *Addr.* Sherburn, Minn.

——Mary Abigail (Mrs. Edward Parsons); *enr.* '87-'89 lit., cons.; *fr.* Lorain, O. *Addr.* Cleveland, Ohio, Garfield ct.

——Mary Virginia; *enr.* '89-'91 coll.; *fr.* Warren, O.; *b.* Warren, O., Aug. 13, '69. Teacher, Warren, Ohio, 17 Vine st.

——Matthew Dickie; *enr.* '95-'96 sem.; *fr.* Carrington, N. Dak.—*x.*

* ——Nancy; *enr.* '56-'57 lit.; *fr.* Augusta, O.

——Robert Minnard; *enr.* '83-'84 prep.; *fr.* Rush Creek Valley, Ind.—*x.*

* *Reid, Sarah Zella* (Mrs. David Cronyn); *enr.* '65-'67 coll.; *fr.* Salem, Ind.; *d.* Highland Springs, Va., Mar. 27, '05; A. B., Oberlin, '67, A. M., '82.

Reid, Susan E. (Mrs. James M. Oliver); *enr.* '55-'60 prep., lit.; *fr.* Port Gibson, Miss.; *b.* Clariborne Co., Miss., June 10, '42; *m.* '82; Lit., Oberlin, '60. *Addr.* Port Gibson, Miss.

——William P.; *enr.* '46-'47 prep.; *fr.* Westfield, O.—*x.*

——William T.; *enr.* '65-'66 prep.; *fr.* Salem, Ind.—*x.*

Reif, Amanda Virginia (Mrs. Henry Howard); *enr.* '59-'62 prep., coll.; *fr.* Lansing, Mich.; *b.* Norristown, Pa., Sept. 24, '40; *m.* Dec. 25, '62. *Addr.* Elk Creek, Neb.

Reigle, Wanda A.; *enr.* '05-'08 acad.; *fr.* New London, O.; *b.* Fitchville, O., May 17, '89. Student, Oberlin Academy; Home: New London, Ohio.

Reil, Fred; *enr.* '01-'02 cons.; *fr.* Sault St. Marie, Mich.—*x.*

Reilly, Michael; *enr.* '55-'59 prep., coll.; *fr.* Morgansville, N. Y.—*x.*

Reinhardt, Ada Beatrice; *enr.* '06-'07 acad., '06-'08 cons., coll.; *fr.* Apple Creek, O.; *b.* Apple Creek, O., Sept. 30, '89. Student, Oberlin Conservatory; Home: Apple Creek, Ohio.

——Edwin Forest; *enr.* '95-'98 prep., coll.; *fr.* Brecksville, O. *Addr.* Cleveland, Ohio, 1924 E. 55th st.

——Helen Clara; *enr.* '76-'78 prep., cons.; *fr.* Granville, Ill.—*x.*

——Nora Mae; *enr.* '04-'05 cons., '06-'07 cons., acad.; *fr.* Apple Creek, O. *Addr.* Apple creek, Ohio.

Reinger, Bertha Wild; *enr.* '93-'94 cons.; *fr.* Dillon, Mont.—*x.*

Reitinger, Philip; enr. '88-'89 slav. sem.; *fr.* Budweis, Bohemia; *b.* Sümegh, Austria, Apr. 1, '64; *m.* Josie Duba, Oct. 29, '89; Sem., Slavic, Oberlin, '89. Minister, Chicago, Ill., 961 31st pl.

Relyea, Augustus Ephraim; *enr.* '82-'83 prep.; *fr.* Wappingers Falls, N. Y.—*x.*

Remick, Grace May; *enr.* '03-'04 cons., acad.; *fr.* Toledo, O.; *b.* Bowling Green, O., Feb. 13, '86. Bookkeeper, Toledo, Ohio, 1029 Lincoln ave.

Remington, Addie May (Mrs. Lorentus L. Jackson); *enr.* '80-'83 prep.; *fr.* North Amherst, O.; *b.* Black Earth, Wis., Dec. 29, '57; *m.* June 5, '83. *Addr.* Ashtabula, Ohio, 30 Tyler ave.

———Lillie Myra (Mrs. George R. Coleman); *enr.* '86-'87 prep.; *fr.* North Amherst, O.; *b.* North Amherst, O., Sept. 12, '66; *m.* Sept. 12, '90. *Addr.* Omaha, Neb., 3311 California st.

———Lydia Matilda (Mrs. Arthur A. Sharp); *enr.* '80-'83 prep.; *fr.* North Amherst, O.; *b.* Wisconsin, Apr. 10, '61; *m.* Sept. 22, '87. *Addr.* Osawatomie, Kan.

———Nellie; *enr.* '72-'73 prep.; *fr.* Remington, O.—*x.*

Remley, Theodore; enr. '90-'96 acad., coll.; *fr.* Kansas City, Mo.; A. B., Oberlin, '96. Lawyer, Kansas City, Mo., 530 Cypress ave.

Remmington, Charles W.; *enr.* '49-'50 prep.; New York, N. Y.—*x.*

———Mary Ann; *enr.* '41-'42 prep.; *fr.* Hanover, .N Y.—*x.*

Reniff, Harold Wayne; enr. '01-'03 coll.; *fr.* Erie, Pa.; *b.* Springboro, Pa., Mar. 31, '80; *m.* Georgia R. Acheson, Dec. 24, '01; A. B., Oberlin, '03. Sales manager, Pittsburgh, Pa., 951 Liberty ave.

* Renner, Lizzie M.; *enr.* '71-'72 prep.; *fr.* Milan, O.; *d.* Milan, O.

Renninger, Elsie Shaner; *enr.* '03-'05 cons., '05-'06 cons., acad.; *fr.* Perkiomenville, Pa.; *b.* Polo, Ill., Aug., '95. Music teacher and organist, Perkiomenville, Pa.

* Reno, Perry A.; *enr.* '70-'71 prep.; *fr.* Clark, Pa.; *d.* Sharon, Pa., '06.

* Renouard, Cynthia; *enr.* '61-'62 prep.; *fr.* Penfield, O.

* ——Rhoda; *enr.* '56-'57 prep.; *fr.* Penfield, O.; *d.* Wellington, O.

Renowden, Sadie Cornell; *enr.* '87-'88 cons.; *fr.* Akron, O.—*x.*

* *Renshaw, Charles Stewart; enr.* '34-'36; *fr.* Savannah, Ga.; *d.* Richmond, Mass., Jan. 7, '60; Sem., Oberlin, '38.

* *Renshaw, James Budden; enr.* '76-'79 sem., cons.; *fr.* Richmond, Mass.; *d.* Deer Park, Wash., Apr. 23, '06; Sem., Oberlin, '79; S. B., Mass. Agricultural Coll., '73.

Resh, Henry; *enr.* '58-'59 prep.; *fr.* New Haven, O.—*x.*

———Jacob H.; *enr.* '55-'60 prep.; *fr.* Attica, O. *Addr.* Columbus Grove, Ohio. —*y.*

Resler, Fred; '07-'08 acad.; *fr.* Sheridan, Wyo.; *b.* Genoa, Neb., Feb. 29, '88. Student, Oberlin Academy; Home: Sheridan, Wyo., Burkett and Jefferson sts.

Resor, Anna Ellis; *enr.* '92-'93 cons.; *fr.* Peoria, Ill. *Addr.* Peoria, Ill., 115 N. Madison ave.

Retan, Ray; *enr.* '93-'95 acad.; *fr.* Detroit, Mich. *Addr.* Grand Rapids, Mich., care Daily News.

Retterer, Katharine; *enr.* '82-'85 cons.; *fr.* Marion, O.; *b.* Marion Co., O. Christian Science practitioner, Brookline, Mass., 384 Beacon st., Chestnut Hill.

Rettig, August Theodore; *enr.* '95-'97 acad.; *fr.* Monticello, Ia.; *b.* Monticello, Ia., Mar. 28, '76. Steam fitter, Chicago, Ill., 320 La Salle ave.

Rettig, Calvin Max; enr. '93-'99 acad., coll.; *fr.* Monticello, Ia.; *b.* Monticello, Ia., Dec. 7, '71; S. B., Oberlin, '99. Insurance, Salt Lake City, Utah, 125 S. Main st.

———Fred Gottlieb; *enr.* '97-'00 acad.; *fr.* Monticello, Ia.—*x.*

Reul, Clara Louise; *enr.* '99-'02 cons.; *fr.* Mendota, Ill.; *b.* Mendota, Ill., Sept. 23, '81. Music teacher and organist, Mendota, Ill., Fifth st.

Reunbaugh, Susanah; *enr.* '77-'79 prep.; *fr.* Bucyrus, O.—*x.*

* Reuter, Donnel Eugene; *enr.* '07-'08 acad.; *fr.* Fort Recovery, O.; *d.* Fort Recovery, O., Sept. 25, '08.

Revels, Lily Elizabeth; *enr.* '80-'81 prep.; *fr.* Rodney, Miss.—*x.*

Rewell, George M.; *enr.* '73-'74 coll.; *fr.* Cleveland, O.; *b.* Sandusky, O., Sept. 5, '56; *m.* Jessie M. Milne, Sept. 2, '86. Merchant; publisher, Cleveland, Ohio, 5806 Kinsman rd.

Rexford, Earle Campbell; *enr.* '01-'02 acad.; *fr.* Owosso, Mich.—*x.*

Rexford, George Washington; enr. '79-'88 prep., coll., sem.; *fr.* Norwood, N. Y.; *b.* Canada, Feb. 25, '59; *m.* Charlotte M. Kimball, Aug. 2, '89; A. B., Oberlin, '86; D. B., Chicago Sem., '91. Teacher, Weiser, Idaho.

Reynolds, Ada May; *enr.* '93-'94 cons.; *fr.* Plymouth, O.—*x.*

Reynolds, Adelia (Mrs. Theodore B. Tucker); *enr.* '64-'65 prep., '66-'68, '69-'72 lit., cons.; *fr.* Fitchville, O.; Lit., Oberlin, '72. *Addr.* Toledo, Ohio, 132 10th st.

———Allington George; *enr.* '75-'76 prep.; *fr.* Oberlin, O.—*x*.

* *Reynolds, Almeda D.* (Mrs. Albert E. Matson); *d.* Topeka, Kan., Dec. 11, '94; A. M., hon., Oberlin, '65.

———Amy; *enr.* '84-'86 cons.; *fr.* Utica, Pa. —*x*.

———Annie Louise (Mrs. William J. Younghusband); *enr.* '91-'92 cons.; *fr.* Grand Haven, Mich.; *b.* Grand Haven, Mich., Jan. 29, '73; *m.* Apr. 15, '03. *Addr.* Highland Park, Mich.

* ——Bertha Lenore (Mrs. John H. Early); *enr.* '90-'91 coll.; *fr.* Adrian, Mich.; *d.* Rockford, Ill., Apr. 28, '05.

———Charles F.; *enr.* '60-'61 prep.; *fr.* Fitchville, O. *Addr.* Fitchville, Ohio.

Reynolds, Elsie Jane (Mrs. Edward L. Rapp); '73-'77 prep., coll.; *fr.* Painesville, O.; L. B., Oberlin, '78. Columbus, Ohio, care Dr. E. J. Emerick.

———Eugene Russell; *enr.* '84-'85 prep.; *fr.* Anderson, O. *Addr.* Chillicothe, Ohio, R. F. D., 3.

———Everett H.; *enr.* '68-'70 prep.; *fr.* Concord, N. H.—*x*.

———Flossie Lione; *enr.* '06-'08 cons., '07-'08 acad.; *fr.* Fremont, O.; *b.* Little Rock, O., May 19, '86. Student, Oberlin Conservatory; Home: Fremont, Ohio, Dickinson st.

* ——Frances Amelia; *enr.* '79-'82 prep., coll.; *fr.* Alburgh Springs, Vt.; *d.* Cleveland, O., '83.

———Frank E.; *enr.* '66-'67 prep.; *fr.* Rolling Prairie, Ind.—*x*.

———Frank Waldo; *enr.* '93-'94 acad.; *fr.* Janesville, Wis.—*x*.

———George Wilson Jr.; *enr.* '84-'86 prep.; *fr.* Memphis, Tenn.; *b.* Greenville, S. C., Sept. 13, '62; *m.* (1) Octavia Cook, Nov. 16, '95; (2) Mollie Rideout, July 6, '08. Lawyer, Memphis, Tenn., 159 S. Second st.

———Georgia Hill; *enr.* '91-'93 cons., prep.; *fr.* Elkhart, Ind.—*x*.

———Grace Elizabeth; *enr.* '94 -'96 cons.; *fr.* York, Neb.; *b.* Summerhill, Ill. Music teacher, York, Neb., 704 Beaver ave.

———Harriet Maria; *enr.* '89-'93 prep., coll.; *fr.* Sturgeon Bay, Wis.; *b.* Grand Haven, Mich., Mar. 25, '71. Company treasurer, Sturgeon Bay, Wis.

* ——Hattie P.; *enr.* '75-'76 cons.; *fr.* Oberlin, O.; *d.* Maripose, Cal., Jan. 17, '90.

———James S.; *enr.* '52-'54 prep.; *fr.* Burlington, Wis.—*x*.

———Jeremiah A.; *enr.* '46-'47 prep.; *fr.* Providence, R. I.—*x*.

———John Sweeney; *enr.* '73-'74 prep.; *fr.* Pentwater, Mich. *Addr.* Chicago, Ill., 167 Washington st.

———John Snow; *enr.* '76-'78 prep.; *fr.* Washington, D. C.—*x*.

———L.; *enr.* '45-'46 prep.; *fr.* Medina, O. —*x*.

* ——L. M.; *enr.* '54-'55 prep.; *fr.* Fitchville, O.; *d.* Fitchville, O., '58.

———Lizzie; *enr.* '71-'73, '74-'75 cons.; *fr.* Scott, N. Y.—*x*.

Reynolds, Mahala; enr. '05-'07 coll.; *fr.* Cassopolis, Mich.; *b.* Casspolis, Mich., July 27, '84; A. B., Oberlin, '07. Teacher, Cassopolis, Mich.

———Mary Bowden; *enr.* '96-'01 acad., coll.; *fr.* Mansfield, O.; *b.* Utica, O., July 25, '77. *Addr.* Lexington, Ohio, R. F. D., 3.

———Mary L.; *enr.* '55-'56 prep.; *fr.* Baltimore, Md.—*x*.

———Mary Scott; *enr.* '98-'99 cons.; *fr.* New Sharon, Ia.—*x*.

* ——Oscar; *enr.* '80-'82 cons.; *fr.* Ionia, Mich.

———Pauline (Mrs. Frank M. Cornell); *enr.* '81-'82 prep.; *fr.* Sheffield, O. *Addr.* Colorado Springs, Colo., 1215 Grand ave.—*y*.

———Pearl Viola; *enr.* '05-'06 cons., acad.; *fr.* Wauseon, O. *Addr.* Wauseon, Ohio.

———Roberta; *enr.* '97-'98 coll.; *fr.* Buffalo, N. Y.—*x*.

* ——Sherman; *enr.* '53-'54 prep.; *fr.* Fitchville, O.; *d.* Fitchville, O.

———Thomas Henry; *enr.* '07-'08 cons.; *fr.* Anderson, Ind.; *b.* Washington, D. C., Feb. '81. Student, Oberlin Conservatory; Home: Anderson, Ind., 1605 Fairview ave.

———William; *enr.* '56-'57 prep.; *fr.* Norwich, Can.—*x*.

———William George; *enr.* '07-'08 acad.; *fr.* Richville, N. Y. *Addr.* Richville, N. Y.

Reznor, Wilbert; *enr.* '83-'84 cons.; *fr.* New Hamburg, Pa. *Addr.* New Hamburg, Pa.

Rhea, Albert R.; *enr.* '73-'74 prep.; *fr.* Bristolville, O.—*x.*

Rheinfrank, Eva (Mrs. Charles G. Lampman); *enr.* '87-'88 cons.; *fr.* Perrysburg, O.; *b.* Perrysburg, O., Aug. 22, '67; *m.* May 28, '96. *Addr.* Sault Ste Marie, Mich., 215 Kimball st.

Rhoades, Edward Henry, Jr.; enr. '92-'96 coll.; *fr.* Toledo, O.; *b.* Toledo, O., Aug. 9, '72; *m.* Mary M. Hosler, Nov. 21, '99; A. B., Oberlin, '96. Lawyer, Toledo, Ohio, 227 Nasby bldg.

Rhoades, John Dickinson; enr. '98-'02 coll.; *fr.* Toledo, O.; *b.* Toledo, O., Sept. 15, '77; A. B., Oberlin, '02. Attorney, Toledo, Ohio, 227 Nasby bldg.

Rhodes, Abigail E.; *enr.* '44-'45 lit.; *fr.* Oberlin, O.—*x.*

———Francis Newton; *enr.* '76-'77, '81-'82 prep.; *fr.* Oberlin, O.; *b.* Russia Tp., O., Mar. 10, '59; *m.* Hattie M. Howk, Aug. 18, '83. Carpenter, Oberlin, Ohio.

———Harry Alphonso; *enr.* '07-'08 coll.; *fr.* Suffield, O.; *b.* Suffield, O., Jan. 28, '84. Student, Oberlin College; Home: Suffield, Ohio.

———Harvey S.; *enr.* '67-'70 prep.; *fr.* Nimisilla, O. *Addr.* Kansas City, Mo., 1226 Troost ave.—*y.*

———Henry P.; *enr.* '67-'68 prep.; *fr.* Oberlin, O. *Addr.* Oberlin, Ohio.—*y.*

———Jennie Culver; *enr.* '07-'08 coll.; *fr.* Estherville, Ia. *Addr.* Estherville, Iowa, 405 S. Ninth st.

* ——Lilla Lenora; *enr.* '77-'78 prep.; *fr.* Oberlin, O.; *d.* Kipton, O., Mar. 28, '90.

———Mabel Viola; *enr.* '04-'07 coll., cons.; *fr.* Oberlin, O.; *b.* Attica, Kan., Aug. 18, '85. Teacher, Oberlin, Ohio.

———N.; *enr.* '53-'54 prep.; *fr.* Oberlin, O.—*x.*

———Ruby Grace (Mrs. Lewis B. Hillis); *enr.* '96-'97 acad.; *fr.* Lamar, Mo.; *b.* Duncan, Ill., June 9, '75; *m.* Aug. 9, '05. *Addr.* Malate Manila, P. I., 370 Calle Real.

Rhodes, Thaddeus Hugh; enr. '89-'93 coll., art; *fr.* Toulon, Ill.; *b.* Toulon, Ill., Sept. 15, '70; *m.* Agnes M. Jinnette, June 5, '00; A. B., Oberlin, '93; A. M., Harvard, '99. Teacher, Berkeley, Cal., 2005 Berkeley Way.

* ——William H.; *enr.* '52-'53 prep.; *fr.* Russia, O.; *d.* Cincinnati, O., Mar. 24, '63.

———William H.; *enr.* '67-'68 prep.; *fr.* Nimisilla, O.—*x.*

———William W.; *enr.* '63-'64 teachers course; *fr.* Cardington, O.—*x.*

Rhonehouse, George; *enr.* '70-'71 prep.; *fr.* Sandusky, O. Physician, Maumee, Ohio.

Rhynsburger, Nellie; *enr.* '96-'99 cons.; *fr.* Pella, Ia.; *b.* Pella, Ia. Music teacher, Orange City, Iowa.

* Riblett, Henry W.; *enr.* '71-'72 prep.; *fr.* Vermilion, O.; *d.* Vermilion, O.

Rice, Addie; *enr.* '72-'73 cons.; *fr.* Ripley, O.—*x.*

———Adella Maine (Mrs. Sidney M. Haskell); *enr.* '83-'86 cons., art; *fr.* Shelby, O.; *b.* Shelby, O., Feb. 10, '61; *m.* July 7, '86. *Addr.* Los Angeles, Cal., 2701 Normandie ave.

———Amy Rogers; *enr.* '04-'07 cons.; *fr.* Oberlin, Ohio; *b.* Sumner, Ill., Mar. 9, '83. Music teacher, Endeavor, Pa.

———Anna; *enr.* '57-'58 prep.; *fr.* Fremont, O.—*x.*

———Arthur Joseph; *enr.* '79-'88 prep.; *fr.* North Amherst, O.; *b.* Amherst, O., Sept. 28, '62; *m.* Mary G. Goodrich, Dec. 10, '89. Farmer, Amherst, Ohio, R. F. D., 3.

Rice, Blanche Lola (Mrs. Frank N. Williams); *enr.* '85-'94 prep., coll.; *fr.* Sullivan, O.; Lit., Oberlin, '94. *Addr.* Windom, Minn.

Rice, Celestine Lurena; enr. '94-'01 acad., coll., '01-'02 su.; *fr.* Sullivan, O.; A. B., Oberlin, '01. *Addr.* Decatur, Ill., 119 N. Monroe st.

———Charles Burdetti; *enr.* '73-'74, '75-'76 cons.; *fr.* Greenburg, O. *Addr.* Farmdale, Ohio, R. F. D., 2.

———Charles F.; *enr.* '62-'64 prep.; *fr.* Fremont, O. Real estate and insurance, Fremont, Ohio, 324 High st.

———Charles Harland; *enr.* '88-'90 prep.; *fr.* Hamburg, Ia.—*x.*

Rice, Charles Milton; enr. '74-'78 coll.; *fr.* Russia, O.; *b.* Amherst, O., June 29, '56; *m.* Frances F. Fellows, Sept. 27, '83; A. B., Oberlin, '78; Mayor, Tabor, Ia., '04-'05. *Addr.* Tabor, Iowa.

Rice, Charles Walter; enr. '92-'95 sem.; *fr.* Yellow Springs, O.; *b.* Springfield, O., Nov. 24, '66; *m.* Gertrude Orr, June 5, '95; Sem., Oberlin, '95. Minister, Cleveland, Ohio, 9745 Woodward ct.

———Clara Lilius (Mrs. Charles Dennison); *enr.* '73-'74, '76-'79 cons.; *fr.* Greensburg, O. *Addr.* Warren, Ohio.

———Dwight Chapman; *enr.* '70-'72 cons.; *fr.* Hillsdale, Mich.; *b.* Burg Hill, O., Oct. 4, '48; *m.* Mrs. Mary J. Boies, Dec. 21, '76. Director, Occidental Sch. of Music, Los Angeles, Cal., 124 West ave., 52.

———Edwin Leroy; *enr.* '01-'03 acad.; *fr.* Spokane, Wash.—*x.*

———Eliza J.; *enr.* '57-'58 lit.; *fr.* Utica, Mich.—*x.*

———Emily L.; *enr.* '56-'58 lit.; *fr.* Utica, N. Y.—*x.*

———Fannie May; *enr.* '05-'08 acad.; *fr.* Cleveland, O.; *b.* Chatham, O. Student, Oberlin Academy; Home: Novelty, Ohio.

———Fanny Gowan; *enr.* '68-'69 coll.; *fr.* Kansas City, Mo.—*x.*

Rice, Fanny Forester (Mrs. Hiram Smith); *enr.* '70-'74 coll.; *fr.* Hortonville, Vt.; *b.* Benson, Vt., Sept. 27, '49; *m.* Oct. 7, '88; A. B., Oberlin, '74, A. M., '77. *Addr.* Oberlin, Ohio, 204 N. Professor st.

Rice, Fenelon B.; d. Oberlin, O., Oct. 26, '01; A. M., hon., Oberlin, '84; Mus. D., Hillsdale, '80.

———Flora May (Mrs. Guy N. Renyx); *enr.* '89-'90 coll., cons.; *fr.* Lansing, Mich.; *b.* Northampton, O., June 8, '71; *m.* Oct. 4, '04. *Addr.* Lansing, Mich., 627 W. Ionia st.

* ——Frank; *enr.* '78-'79 lit.; *fr.* Warren, O.; *d.* Philadelphia, Pa., '92.

———Grover Cleveland; *enr.* '03-'04 acad.; *fr.* Lodi, O.—*x.*

* ——Harriet L.; *enr.* '54-'55 prep.; *fr.* Brecksville, O.; *d.* Brecksville, O.

———Henry C.; *enr.* '60-'61 prep.; *fr.* Utica, Mich.—*x.*

———Henry Caldwell; *enr.* '85-'87 prep., cons.; *fr.* Fremont, O.; *b.* Fremont, O., July 11, '67. Manufacturer, Fremont, Ohio.

———James C.; *enr.* '52-'54 prep.; *fr.* Buffalo, N. Y.—*x.*

———Jeannette; *enr.* '96-'97 acad.; *fr.* Oberlin, O.—*x.*

———Jennie (Mrs. D. R. Hunt); *enr.* '60-'62 prep., lit.; *fr.* Elmore, O. *Addr.* Elmore, Ohio.

* ——John B.; *enr.* '53-'55 prep.; *fr.* Fremont, O.; *d.* Fremont, O., Jan. 14, '93.

———John Franklin; *enr.* '96-'01 cons., '01-'02 su., '03-'07 cons.; *fr.* Oberlin, O.; *b.* Rockport, Mo., June 10, '83. Music teacher, New York, N. Y., 1469 Webster ave.

Rice, John Hale Julien; *enr.* '84-'87 sem.; *fr.* Cortland, O.; *b.* Bethel, O., Dec. 18, '52; *m.* Martha Farrington, Sept. 1, '87; Sem., Oberlin, '87; A. B., Berea, '79, A. M., '85; D. D., Illinois Coll., '99. Minister, Emporia, Kan., 817 Mechanic st.

* ——Julia A.; *enr.* '53-'54 prep.; *fr.* Dover, O.; *d.* Dover, O.

———Laura Alcine (Mrs. M. Edgar Mason); *enr.* '99-'01 cons.; *fr.* Aurora, Ill.

* ——Leverett H.; *enr.* '59-'60 prep.; *fr.* Madison, O.; *d.* Oneida, N. Y., Mar. 11, '06.

———Lottie Emily; *enr.* '06-'08 cons.; *fr.* Oberlin, O.; *b.* Newton Falls, O., Jan. 12, '88. Student, Oberlin Conservatory; Home: Oberlin, Ohio, 171 Forest st.

———Louis Merritt; *enr.* '82-'83, '84-'87, '93-'96, '98-'99 cons., acad.; *fr.* Oberlin, O.; *b.* Oberlin, O., Aug. 26, '74; *m.* Anna Gailey, June 25, '96. Teacher, Philadelphia, Pa., 1513 N. Franklin st.

———Lucretia H.; *enr.* '70-'74 prep., cons.; *fr.* Ripley, O.—*x.*

———Lucy Philena; *enr.* '78-'79 prep.; *fr.* Locust Point, O.—*x.*

———Martha Alice (Mrs. Morgan Curtis); *enr.* '97-'99 cons.; *fr.* Petoskey, Mich.; *b.* Lowville, N. Y., Sept. 12, '78; *m.* May 21, '99. *Addr.* Petoskey, Mich., 603 Lake st.

———Mary A. (Mrs. H. W. Rymers); *enr.* '55-'58 prep., lit.; *fr.* Elmore, O. *Addr.* Elmore, Ohio.

Rice, Mary Ethelwynn (Mrs. William E. Beckwith); *enr.* '96-'00 coll.; *fr.* Benton Harbor, Mich.; *b.* Hartford, Conn., Jan. 7, '78; *m.* July 2, '00; Ph. B., Oberlin, '00. Teacher, Cleveland, Ohio, 2337 W. 14th st.

Rice, Mary Sophronia (Mrs. John M. Whitney); *enr.* '58-'59 lit.; *fr.* Columbus, O.; *b.* Cleveland, O., Nov. 29, '37; *m.* Aug. 5, '69; Lit., Oberlin, '59. *Addr.* Honolulu, Hawaii, 1325 Punahou st.

———Maude Carolyn; *enr.* '05-'06 cons.; *fr.* Lewiston, Minn.; *b.* Lewiston, Minn., June 21, '83. Bookkeeper, Lewiston, Minn.

———May Belle; *enr.* '05-'08 coll.; *fr.* Wellington, O.; *b.* Penfield, O., '87. Student, Oberlin College; Home: Wellington, Ohio.

Rice, Melissa H. (Mrs. Theron E. W. Adams); *enr.* '61-'64 lit.; *fr.* Greene, O.; *b.* Greene, O., May 6, '41; *m.* Mar. 3, '66; Lit., Oberlin, '64. *Addr.* Chesaning, Mich.

* ——Merritt; *enr.* '59-'60, '63-'64 prep.; *fr.* Chatham Centre, O.; *d.* Chatham, O., '90.

* ——Minta Lee; *enr.* '00-'05 cons.; *fr.* Oberlin, O.; *d.* Oberlin, O., Mar. 25, '06.

———Myrtie (Mrs. Eber Lewis); *enr.* '84-'85 cons.; *fr.* Oxford, Mich.

———Nathaniel; *enr.* '63-'65 prep.; *fr.* Oberlin, O.—*x.*

———Nelle Rachel; *enr.* '07-'08 cons.; *fr.* Oberlin, Ohio.; *b.* Newton Falls, O. Student, Oberlin Conservatory; Home: Oberlin, Ohio, 171 Forest st.

Rice, Orthello Vermillen; enr. '74-'77 sem.; *fr.* Tabor, Ia.; Sem., Oberlin, '77; A. B., Tabor Coll., '74. *Addr.* Los Angeles, Cal., 1917 Santa Cruz st.

* —— Peter J; *enr.* '41-'42 prep.; *fr.* Amherst, O.; *d.* Russia, O., June 2, '89.

Rice, Raymond Fridman; enr. '00-'03, '04-'05 acad., coll.; *fr.* Oberlin, O.; *b.* Cortland, O., Oct. 9, '83; A. B., Oberlin, '05; LL. B., Univ. of Kan., '08. *Addr.* Lawrence, Kan., Opera House.

* ——Reuben; *enr.* '52-'54 prep.; *fr.* Elmore, O.; *d.* Elmore, O., '54.

———Richmond Myrtle; *enr.* '07-'08 coll.; *fr.* Farmdale, O. Student, Oberlin College; Home: Farmdale, Ohio.

* ——Robert H.; *enr.* '59-'61 prep.; *fr.* Fremont, O.; *d.* Fremont, O., Feb. 4, '06.

Rice, Robert Hughes; enr. '04-'08 coll.; *fr.* Elyria, O.; *b.* Riceville, Pa., Dec. 14, '86; A. B., Oberlin, '08. Law student; Home: Elyria, Ohio, 211 Chestnut st.

———Sarah; *enr.* '55-'56 prep.; *fr.* Chatham, Can.—*x.*

———Sarah; *enr.* '52-'53 prep.; *fr.* Detroit, Mich.—*x.*

Rice, Tracy Justus; enr. '85-'90, '93-'94 prep., cons.; *fr.* North Amherst, O.; *b.* North Amherst, O., Oct. 16, '69; *m.* Jennie M. Webster, Oct. 16, '02; Cons., Oberlin, '94. Music teacher, Cleveland, Ohio, 1365 E. 82nd st.

———Virgil Edward; *enr.* '82-'84, '86-'87 cons., prep.; *fr.* North Amherst, O.; *b.* Amherst, O., July 28, '65; *m.* Helena Merthe, Apr. 18, '88. Florist, Oberlin, Ohio, 174 E. Lorain st.

———Walton Perez; *enr.* '94-'96 acad.; *fr.* Sullivan, O. *Addr.* Sullivan, Ohio.

———Warren L.; *enr.* '53-'55 prep.; *fr.* Howell, Mich.—*x.*

———William Benjamin; *enr.* '04-'06 acad., coll.; *fr.* Alton, Ill.; *b.* Berlin Heights, O., May 21, '88. Student, Emporia, Kan., 817 Mechanic st.

Rice, William Holden; enr. '59-'62 coll., '61-'62, '63-'65 sem.; *fr.* Columbus, O.; A. B., Oberlin, '62, Sem., '65. Minister, Cleveland, Ohio, 2337 W. 14th st.

———Zelma L.; *enr.* '64-'65 prep.; *fr.* Marshalltown, Ia.—*x.*

Rich, Anna Mayo (Mrs. John Leadingham); *enr.* '76-'78, '79-'81, '85-'86 coll., lit.; *fr.* Elyria, O.; *b.* Milo, Me., Apr. 24, '57; *m.* June 15, '87; Lit., Oberlin, '86. *Addr.* Pomona, Cal., 340 W. Holt st.

———Cornelia M.; *enr.* '56-'57 prep.; *fr.* Rochester, O.—*x.*

Rich, Edward Benjamin; enr. '97-'01 coll.; *fr.* Fort Dodge, Ia.; *b.* Fort Dodge, Ia., June 1, '78; A. B., Oberlin, '01. Electircal engineer, Fort Dodge, Iowa, 819 3rd ave. S.

———Edward Ensign; *enr.* '80-'82 prep.; *fr.* Kirtland, O. *Addr.* Cleveland, O., 2184 E. 71st st.

———Elizabeth Mayo; *enr.* '04-'05 cons.; *fr.* Elyria, O.; *b.* Elyria, O., Oct. 10, '83. Teacher, Columbus, Ohio, Drawer P.

———Florence Eunice; *enr.* '97-'00 coll.; *fr.* Fort Dodge, Ia.; *b.* Fort Dodge, Ia., Oct. 6, '79. A. B., Wellesley, '02. *Addr.* Fort Dodge, Iowa, 819 Third ave., S.

———Frank Benjamin; *enr.* '98-'99 cons.; *fr.* Fort Dodge, Ia.—*x.*

———Helen; *enr.* '01-'02 cons.; *fr.* Ravenna, O. *Addr.* Ravenna, Ohio, E. Bowery st.

———Joseph Stevens; *enr.* '73-'74 prep.; *fr.* Elyria, O.; *b.* Milo, Me., Dec. 10, '50. Broker, Duluth, Minn., Board of Trade.

———Lulu Annie; *enr.* '05-'06 acad.; *fr.* Springfield, Ill. *Addr.* Springfield, Ill., 303 S. Glenwood ave.

* ——Mary Kittridge (Mrs. David B. Andrews); *enr.* '73-'74 lit.; *fr.* Elyria, O.; *d.* Elyria, O., Dec., '80.

* ——Robert John; *enr.* '98-'00 acad.; *fr.* Fort Dodge, Ia.; *d.* New Haven, Conn., Feb. 22, '04.

———Ulysses Grant; *enr.* '83-87 prep.; *fr.* Orleans, Mass.; *b.* Bath, Me., Mar. 10, '65; *m.* Bertha A. Bosworth, June 25, '91. Minister, Gaylord, Mich.

———Willis Frank; *enr.* '07-'08 coll.; *fr.* Fort Dodge, Ia.; *b.* Fort Dodge, Ia. Student, Oberlin College; Home: Fort Dodge, Iowa, 819 Third ave., S.

Richard, Grace; *enr.* '02-'04 cons.; *fr.* Latrobe, Pa.; *b.* Latrobe, Pa., Mar. 15, '81. Music teacher and organist, Latrobe, Pa.

Richards, Abbie Gertrude; *enr.* '03-'07 coll., '05-'07 art; *fr.* Salem, O.; *b.* Salem, O., Mar. 18, '84; A. B., Oberlin, '07. Teacher, Salem, Ohio, 283 Goshen ave.

———Allen Buckler; *enr.* '78-'79 prep.; *fr.* Rochester, O.; *b.* Sullivan, O., Dec. 6, '60; *m.* Carrie E. Simmons, May 6, '88. Farmer, Nova, Ohio.

Richards, Amy Belle (Mrs. Frances J. Van Horn); *enr.* '83-'89 prep., coll.; *fr.* Nova, O.; A. B., Oberlin, '89. *Addr.* Seattle, Wash., 923 James st.

———Anna; *enr.* '70-'73 lit.; *fr.* Oberlin, O.; *b.* Hinckley, O., '50. *Addr.* Elyria, Ohio, 220 Washington ave.

———Annie; *enr.* '93-'97 acad.; *fr.* Utica, N. Y.—*x.*

———Bertha May (Mrs. James F. Byard); *enr.* '87-'89 cons.; *fr.* Chatham Center, O. *Addr.* Cleveland, Ohio 1852 Euclid ave.

———Charles Lincoln; *enr.* '83-'86 prep., coll.; *fr.* Cortland, O.; *b.* Parkman, O., Apr. 25, '63; *m.* May L. Post, Jan. 26, '87; Mem. Bd. of Ed., Cortland, O., 2 yrs. Merchant, Warren, Ohio 25 N. Park ave.

———Charlotte (Mrs. William Y. Piper); *enr.* '63-'64 prep.; *fr.* Hinckley, O.; *b.* Hinckley, O., '43; *m.* '65. *Addr.* Elyria, Ohio, 220 Washington ave.

———Cleo Estelle; *enr.* '07-'08 cons.; *fr.* Muscatine, Ia.; *b.* Muscatine Co., Ia., May 2, '87. Student, Oberlin Conservatory; Home: Muscatine, Iowa, 1614 Mulberry ave.

Richards, Dan M.; *enr.* '69-'76 prep., coll.; *fr.* Oberlin, O.; *b.* Hinckley, O., Sept. 10, '52; *m.* Flora E. Cottrell, Sept. 30, '86; A. B., Oberlin, '76; Supt. pub. schs., Gallup, N. Mex., '93-'01. Professor, Univ. of New Mexico, Albuquerque, N. Mex., 200 N. Walter st.

———Daniel Shaw; *enr.* '69-'70 prep.; *fr.* Chatham, O.; *b.* Chatham, O., Sept. 10, '48; *m.* Orra C. Cook, Oct. 23, '70. *Addr.* Oberlin, Ohio, 134 W. Lorain st.

———Edith Jessie (Mrs. Byron H. Cables); *enr.* '95-'97 acad., coll.; *fr.* Fostoria, O. *Addr.* New York, N. Y., 103 Manhattan ave.

Richards, Erwin Hart; *enr.* '72-'77 prep., coll.; *fr.* Mecca, O.; *b.* Orwell, O., May 4, '51; *m.* Mary J. McClelland, Oct. 25, '03; A. B., Oberlin, '77, A. M., '80; Andover Sem., '80, S. T. B., '89; D. D., Univ. of New Orleans, '97. Missionary, Inhambane, East Africa.

———Finley Bowers; *enr.* '74-'76 prep.; *fr.* Brimfield, O.—*x.*

———Frances Marguerite Roberts; *enr.* '88-'90 prep., cons.; *fr.* Sycamore, Ill.; *b.* Marcy, N. Y., Dec. 16, '68. Teacher, Sycamore, Ill., 330 S. Main st.

———George S.; *enr.* '69-'70 prep.; *fr.* Clyde, O.; *m.* Dulcia Craig, June 25, '95. Real estate and loans, Toledo, Ohio, 419 Ohio bldg.

———James William; *enr.* '72-'73 prep.; *fr.* East Cleveland, O.; *b.* Cleveland, O., July 1, '52; *m.* Nettie D. Hogue, Jan. 2 '77. Traveling salesman, Duluth, Minn., 5823 Oneida st., W.

———James Windham; *enr.* '74-'77 prep.; *fr.* Rutland, O.—*x.*

———John N.; *enr.* '72-'73 coll.; *fr.* Liberty, Mo.—*x.*

———John Orrie; *enr.* '00-'04 cons.; *fr.* Nova, O. *Addr.* Sullivan, Ohio, R. F. D., 1.

———John W.; *enr.* '74-'75 prep.; *fr.* Rutland, O.—*x.*

———Lillian Grace; *enr.* '01-'02 cons.; *fr.* Cleveland, O.—*x.*

Richards, Lolo; *enr.* '02-'06 coll., '04-'06 art; *fr.* Cortland, O.; *b.* Cortland, O., Nov. 8, '84; A. B., Oberlin, '06. Teacher, Cortland, Ohio.

———Maria (Mrs. Franklin Swift); *enr.* '63-'64 prep.; *fr.* Hinckley, O.; *b.* Hinckley, O., Apr. 1, '44; *m.* '66. *Addr.* Hinckley, Ohio.

* ——Martha E. (Mrs. Bruce Clark); *enr.* '69-'72 prep.; *fr.* Washington, D. C.; *d.* Medford, Mass., '03.

———Mary C.; *enr.* '55-'56 prep.; *fr.* York, O.—*x.*

———Mary F.; *enr.* '70-'72 cons.; *fr.* Oberlin, O.—*x.*

———Mary Hazens; *enr.* '96-'97 acad.; *fr.* Independence, Ia.—*x.*

———Mary Riga; *enr.* '87-'88 prep.; *fr.* Bellevue, O.—*x.*

Richards, May (Mrs. David B. Spencer); *enr.* '72-'78 prep., coll.; *fr.* Oberlin, O.; *b.* Hinckley, O., Aug. 12, '56; *m.* Dec. 18, '83; A. B., Oberlin, '78. *Addr.* River Falls, Wis.

———May (Mrs. Andrew Conning); *enr.* '76-'77 prep.; *fr.* Nova, O.; *b.* Nova, O., July 7, '61; *m.* Aug. 28, '87. *Addr.* Seattle, Wash., 1111 13th ave. S.

———Minnie Marian (Mrs. Warner F. Rowe); *enr.* '91-'98 cons., acad.; *fr.* Chatham, O.; *b.* La Fayette, O., Dec. 13, '72; *m.* Nov. 13, '01. *Addr.* Oberlin, Ohio, 134 W. Lorain st.

———Mona Ethel (Mrs. William W. Crawford); *enr.* '03-'04 coll., art; *fr.* Chicago, Ill.; *b.* South Milwaukee, Wis., Sept. 1, '85; *m.* Sept. 5, '05. *Addr.* Chicago, Ill., 5456 Greenwood ave.

———Oliver B.; *enr.* '71-'72 prep.; *fr.* Troy, O.; *b.* Nankin, O., Apr. 9, '49; *m.* Sarah J. Rickett, Mar. 26, '74; M. D., Wooster Univ., '74; Tp. treas., '75-'85. Physician, Nova, Ohio.

———Oliver Mark; *enr.* '06-'08 coll., '07-'08 cons.; *fr.* Cortland, O.; *b.* Cortland, O., Mar. 29, '88. Student, Oberlin College; Home: Cortland, Ohio.

———Orphanus Adams; *enr.* '71-'72 coll.; *fr.* Burr Oak, Ia.; *b.* Brimfield, O., Apr. 10, '45; *m.* Serena M. Harmon, Jan. 18, '79; A. B., Eureka Coll., '73. Humane and truant officer, Alliance, Ohio, 1686 S. Union ave.

———Ransom B.; *enr.* '74-'75 prep.; *fr.* Brimfield, O.—*x.*

* ——Rena; *enr.* '58-'59 prep.; *fr.* Clyde. O.; *d.* Clyde, O.

———Robert George; *enr.* '02-'03 coll.; *fr.* Clyde, O.; *b.* Clyde, O., Sept. 21, '83. Freight clerk, Clyde, Ohio, 203 W. Buckeye st.

* ——Vesta; *enr.* '34-'35 lit.; *fr.* Chatham, O.; *d.* Chatham, O., '57.

———Walter O.; *enr.* '42-'43 coll.; *fr.* Batavia, O.—*x.*

———William Albert; *enr.* '96-'00 acad.; *fr.* Fostoria, O.—*x.*

———William F.; *enr.* '58-'59 prep.; *fr.* Van Wert, O.—*x.*

Richards, Zell Mittiline (Mrs. Arthur N. Eldred); *enr.* '03-'04 acad., '04-'08 coll.; *fr.* Norwalk, O.; *b.* Inhambane, S. E. Africa, Mar. 26, '85; *m.* July 13, '08; A. B., Oberlin, '08; P. T., '08. *Addr.* Elyria, O., 130 W. Bridge st.

Richardson, Addie; *enr.* '88-'90 cons.; *fr.* Muskegon, Mich.—*x.*

* *Richardson, Albert M.;* *enr.* '42-'45 prep., coll.; *fr.* Franklin, Mass.; *d.* Lawrence, Kan., Feb. 4, '08; A. M., hon., Oberlin, '65.

———Alice Maleta (Mrs. Clarence M. Lyman); *enr.* '81-'85 cons., prep.; *fr.* Memphis, Tenn.; *b.* Cleveland, O., Sept. 23, '65; *m.* June 8, '86. *Addr.* Utica, N. Y., 44½ Miller st.

———Anna S.; *enr.* '67-'70 prep., lit.; *fr.* Oberlin, O.—*x.*

———Arthur Hays; *enr.* '94-'98 coll.; *fr.* New York, N. Y.; *b.* New York, N. Y., Nov. 24, '76; *m.* Katherine E. Gorrell, June 6, '05; M. D., New York, Homeopathic Hospt. Coll., '02. Physician, New York, N. Y., 55 E. 93rd st.

———Bert W.; *enr.* '75-'76 prep.; *fr.* Cleveland, O.—*x.*

———Byron; *enr.* '66-'67 prep.; *fr.* West Unity, O.—*x.*

———C. H.; *enr.* '55-'56 prep.; *fr.* Ottawa, Ill.—*x.*

———Cecelia Genevieve (Mrs. Raymond W. Healey); *enr.* '04-'07 cons.; *fr.* Belmond, Ia.; *b.* Belmond, Ia., Jan. 29, '86; *m.* Dec. 24, '06. *Addr.* Mason City, Iowa, 129 W. State st.

Richardson, Charles Albert; enr. '63-'71 prep., coll., sem.; *fr.* East Cleveland, O.; *b.* Lenox, O., Mar. 18, '47; *m.* Rosalia M. Wooley, June 4, '73; A. B., Oberlin, '68; Sem., '71; A. M., '71. Minister, Marion, Kan.

———Dolly Letitia; *enr.* '90-'93 cons.; *fr.* Muskegon, Mich.—*x.*

——— Elizabeth; *enr.* '35-'36 lit.; *fr.* Twinsburg, O.—*x.*

———Ella Dora; *enr.* '79-'80 prep., cons.; *fr.* Columbia, Mo.—*x.*

———Emilene L. (Mrs. Andrew J. Tressler); *enr.* '62-'63 lit.; *fr.* West Unity, O.; *b.* Columbiana, O., June 13, '44; *m.* Nov. 8, '71. *Addr.* Bryan, Ohio, Lynn and Bryan sts.

———Emma J.; *enr.* '65-'67 prep.; *fr.* Oberlin, O.—*x.*

———Flora; *enr.* '72-'74 prep., cons.; *fr.* Westfield, O.—*x.*

———Florence Lucinda (Mrs. Thomas J. Shanter); *enr.* '82-'83, '84-'85 prep., cons.; *fr.* Saybrook, O.; *b.* Cleveland, O., Dec. 6, '65; *m.* July 19, '00. *Addr.* Ashtabula, Ohio.

———Florence Margaret; *enr.* '00-'01 acad.; *fr.* Oberlin, O.—*x.*

———Forrest Elmore; *enr.* '97-'99 cons.; *fr.* Marlboro, N. H. *Addr.* Boston, Mass., care Old Colony Trust Co.

———Frank Hervey; *enr.* '89-'92 sem.; *fr.* Webster City, Ia.; *b.* Webster City, Ia., Nov. 29, '58; *m.* Cora Denham, Oct. 13, '94; B. D., Chicago Sem., '94. Minister, Valley Junction, Iowa.

———George W.; *enr.* '52-'53 prep.; *fr.* Madison, Ind.—*x.*

———Georgie L.; *enr.* '66-'68 prep.; *fr.* Oberlin, O.—*x.*

* ——Harriet N. (Mrs. Edmund F. Dickinson); *enr.* '37-'38 lit.; *fr.* Franklin, Mass.; *d.* Chicago, Ill., Feb. 13, '91.

———Harris Porter; *enr.* '92-'94 acad.; *fr.* Angelica, N. Y. *Addr.* Buffalo, N. Y., 407 D. S. Morgan bldg.

* ——Henry Lewis; *enr.* '80-'81 sem.; *fr.* Berlin, Wis.; *d.* Chicago, Ill., Dec. 30, '04.

———James H.; *enr.* '69-'70 prep.; *fr.* Brooklyn, O.—*x.*

———James Perkins; *enr.* '88-'89 coll.; *fr.* Kansas City, Mo.—*x.*

———John Edward; *enr.* '93-'94 acad.; *fr.* Cleveland, O.—*x.*

———Joseph Benning; *enr.* '07-'08 sem., coll.; *fr.* Newark Valley, N. Y.; *b.* Tillbury, Can., Feb. 10, '73; *m.* Anna C. Carter, Sept. 6, '99. Student, Oberlin Seminary, Oberlin, Ohio, 139 W. Lorain st.

———Julius J.; *enr.* '52-'53 prep.; *fr.* Deavertown, O.—*x.*

———Lewis F.; *enr.* '66-'67 prep.; *fr.* Alton, Ill.—*x.*

* ——Lizzie; *enr.* '65-'66 prep.; *fr.* Canton, O.; *d.* Jackson, Mich.

———Mary Louise; *enr.* '04-'06 cons.; *fr.* Tampico, Ill.; *b.* Tampico, Ill., Oct. 2, '84. Music teacher, Armour, S. Dak.

———Mary Hazen; *enr.* '97-'01 coll.; *fr.* Independence, Ia. *Addr.* Oberlin, Ohio, 261 N. Main st.

———Minnie Eliza (Mrs. William L. Lawrence); *enr.* '65-'66 prep.; *fr.* East Cleveland, O.; *b.* Lenox, O., Aug. 17, '49; *m.* Mar. 18, '79. *Addr.* Falmouth, Mass., Box 178.

———Sarah; *enr.* '90-'92 cons.; *fr.* Muskegon, Mich. *Addr.* Bridgeport, Conn., 30 Williams st.

———Susane E.; *enr.* '04-'05 cons.; *fr.* Clarinda, Iowa. *Addr.* Seattle Wash., 5517 12th ave., N. E.

———Ward Ansel; *enr.* '03-'06 acad.; *fr.* Oberlin, O. *Addr.* Cleveland, Ohio.

———William Narell; *enr.* '77-'81 prep.; *fr.* Jackson, Miss.—*x.*

———William W.; *enr.* '60-'61 prep.; *fr.* Grafton, O. *Addr.* Lodi, Ohio.

Richau, Minnie; *enr.* '99-'02 cons.; *fr.* Aberdeen, Wash.—*x.*

Richer, Lora May; *enr.* '06-'07 cons.; *fr.* Peru, Ind. *Addr.* Peru, Ind.

Richert, Cornelius; enr. '86-'89 prep., sem.; *fr.* Lehigh, Kan.; *b.* Russia, Oct. 31, '68; *m.* Barbara Bechtel, Apr. 20, '04; Sem., Oberlin, '89; A. B., Univ. of Neb., '00; A. M., '01. Minister, Ansonia, Conn., 146 Tremont st.

Richey, Etta; *enr.* '74-'75 cons.; *fr.* Sunville, Pa.—*x.*

* ——Joshua Wells; *enr.* '71-'74 prep., coll.; *fr.* Senecaville, O.; *d.* Oct. 22, '74.

———Laird; *enr.* '51-'52 prep.; *fr.* Lexington, O.—*x.*

Richie, David Hamilton; *enr.* '91-'92 sem.; *fr.* Weyanwega, Wis. *Addr.* Shelby, Mich.

———Mrs. David Hamilton; *enr.* '91-'92 sem.; *fr.* Weyanwega, Wis. *Addr.* Shelby, Mich.

Richlin, Nicholas Francis; *enr.* '82-'83 prep.; *fr.* Defiance, O.—*x.*

Richmond, Allen; *enr.* '54-'55 prep.; *fr.* Brownville, Can.—*x.*

———Bird; *enr.* '73-'74 prep.; *fr.* North Amherst, O. *Addr.* North Amherst, Ohio.

———Dean Chester; *enr.* '97-'00 acad.; *fr.* Berlin Heights, O. *Addr.* Clyde, Ohio,

———E. S.; *enr,* '49-'50 prep.; *fr.* Colton, Ind.—*x.*

———E. W.; *enr.* '57-'58 prep.; *fr.* Eolia, Wis.—*x.*

———Henry; *enr.* '87-'89, '93-'95 coll.; *fr.* Lancaster, Wis.—*x.*

———Hiram Whitney; *enr.* '77-'80 prep.; *fr.* Liverpool, O.; *b.* Liverpool, O., Nov. 30, '56; *m.* Luella Herl, June 23, '87; M. D., Cleveland Homeopathic Hospt. Coll., '82. Physician, Cleveland, Ohio, 310 Caxton bldg.

———J. Lee; *enr.* '73-'76 prep.; *fr.* Berlin Heights, O.; *b.* Sheffield, O., May 5, '57; *m.* Mary N. Chapin, Dec. 27, '92; A. B., Brown Univ., '80, A. M., '83; M. D., Univ. City of N. Y., '83. Teacher, Toledo, Ohio, 718 Grove pl.

———Mary Jane; *enr.* '02-'03 cons.; *fr.* Evansburg, O. *Addr.* Isleta, Ohio, R. F. D., 1.

———Ollie; *enr.* '05-'07 coll.; *fr.* Normal Ill.; *b.* Armington, Ill., Jan. 1, '86. *Addr.* Normal, Ill., 305 E. Ash st.

———Otis T.; *enr.* '59-'61 prep.; *fr.* Centralia, Ill.—*x.*

———Roy Bruce; *enr.* '90-'95 prep., coll.; *fr.* Lagrange, O.; *b.* Wellington, O., Jan. 14, '76; *m.* Martha Schwarz, Aug. 7, '07. Salesman, Cleveland, Ohio, 503 Superior ave., N. E.

———Sylva Elmeda (Mrs. C. H. Schubert); *enr.* '77-'79 prep.; *fr.* North Amherst, O.

———Sylvester W.; *enr.* '45-'48 prep., coll.; *fr.* Allenville, Ia.—*x.*

* *Richmond, Willis Cyrus;* *enr.* '68-'73 prep., coll.; *fr.* Geneva, O.; *d.* New York, N. Y., Dec., '06; A. B., Oberlin, '73; D. B., Rochester Sem., '76.

Richwin, Isabel Madora (Mrs. William J. Gerlach); *enr.* '83-'85 lit.; *fr.* Wagon Works, O.; *b.* Sylvania, O., Oct. 7, '61; *m.* May 9, '88. *Addr.* Plymouth, Ohio, 120 High st.

Rickard, Bessie Mae; *enr.* '03-'04 cons.; *fr.* Wadsworth, O.; *b.* Wadsworth, O., Oct. 6, '84. *Addr.* Wadsworth, Ohio, College st.

———Ward Lester; *enr.* '07-'08 acad.; *fr.* Elmira, N. Y. *Addr.* Elmira, N. Y., 359 Hoffman st.

Ricker, Ellen (Mrs. —— Freeman); *enr.* '56-'57 prep.; *fr.* Cincinnati, O.

Ricker, Henry; *enr.* '72-'79 prep., coll.; *fr.* New Bavaria, O.; A. B., Oberlin, '79. Business, Butte, Mont., 430 S. Jackson st.

Rickert, Ida Mae (Mrs. William F. Warden); *enr.* '95-'96 cons.; *fr.* Wadsworth, O. *Addr.* Akron, Ohio, care Burt Mfg. Co.

———Treva Geiser; *enr.* '03-'07 cons.; *fr.* Nappanee, Ind. *Addr.* Nappanee, Ind.

Ricketts, Hattie (Mrs. Charles Edman); *enr.* '98-'99 cons.; *fr.* Charleston, Ill. *Addr.* Monte Vista, Colo.

Rickey, Alice M. (Mrs. Eugene F. Colwell); *enr.* '62-'63 prep.; *fr.* Carlisle, O.; *b.* Carlisle, O., Nov. 5, '43; *m.* (1) Alanson Cornell, Oct. 23, '67, (2) Eugene F. Colwell, Oct. 15, '73. *Addr.* Lake Odessa, Mich.

———Mary Delphine (Mrs. Arthur A. Saxton); *enr.* '86-'88, '90-'91 prep.; *fr.* Oberlin, O. *Addr.* Oberlin, 56 Spring st.

———Richard; *enr.* '49-'50 prep.; *fr.* Athens, O.—*x.*

Rickles, Josephine Edith; *enr.* '84-'86 cons.; *fr.* Panama, N. Y.—*x.*

Ricks, Nettie Martina (Mrs. Edward T. Demby); *enr.* '90-'92 prep.; *fr.* Cleveland, O.; *b.* Cleveland, O., Jan. 16, '70; *m.* Sept. 17, '02. *Addr.* Memphis, Tenn., Third and Jefferson sts.

———Walter Edward; *enr.* '07-'08 acad.; *fr.* Buell, Va.; *b.* Portsmouth, Va., Sept. 1, '85. Student, Oberlin Academy: Home: Philadelphia, Pa., 4610 Regent st.

Ricksecker, Alfred Edmund; *enr.* '87-'94 prep., coll.; *fr.* Tuscarawas, O.; *b.* West Salem, Ill., Dec. 10, '69; *m.* Anna B. Waggoner, June 14, '00; A. B., Oberlin, '94. Teacher, Wilkinsburg, Pa., 720 Hill ave.

———Carrie Augusta; *enr.* '89-'90 cons.; *fr.* Hope, Ind. *Addr.* Bethlehem, Pa., 74 Church st.

———Gertrude (Mrs. William Hoff); *enr.* '94-'96 cons., art; *fr.* Canal Dover, O.; *b.* Canal Dover, O. Aug., 27, '76; *m.* Sept. 28, '05. *Addr.* Canal Dover, Ohio, 435 E. Third st.

Ricksecker, Robert Arthur; *enr.* '89-'97 prep., coll.; *fr.* Tuscarawas, O.; *b.* Olney, Ill., Dec. 29, '71; Ph. B., Oberlin, '97. Teacher, Nazareth, Pa., Nazareth Hall.

———William K.; *enr.* '49-'52 prep.; *fr.* Mansfield, O. *Addr.* Cleveland, Ohio, 315 City Hall.

Riddle, Ida M. (Mrs. —— Pennington); *enr.* '75-'76 cons.; *fr.* Wauseon, O. *Addr.* Cleveland, Ohio, care J. Q. Riddle, Euclid ave.

Riddle, Otis Brainard; *enr.* '96-'01 acad., coll.; *fr.* Des Moines, Ia.; *b.* Gawne, Ia., Dec. 29, '76; *m.* Helen E. Lawrence, June 15, '04; A. B., Oberlin, '01. Business, Perrysburg, Ohio.

* ——Robert; *enr.* '34-'35 prep.; *fr.* Elmsley, Can.; *d.* May, '36.

———Thomas H.; *enr.* '61-'62, '63-'64 prep.; *fr.* Tedrose, O.—*x.*

———W. W.; *enr.* '44-'45 prep.; *fr.* Belleville, O.—*x.*

Ridenour, Amanda Ellen (Mrs. Samuel H. Ayers); *enr.* '70-'71 cons., prep.; *fr.* Toledo, O.; *b.* Smithville, O., Jan. 5, '55; *m.* Oct. 10, '77. *Addr.* Colorado Springs, Colo., 114 St. Drain ct.

———Benjamin; *enr.* '39-'40 prep.; *fr.* Washington, O.—*x.*

———Frank H.; *enr.* '70-'71, '78-'79 prep.; *fr.* Ankenytown, O.—*x.*

———Franklin; *enr.* '69-'70 prep.; *fr.* Oberlin, O.—*x.*

———Jessie (Mrs. G. M. Acklin); *enr.* '70-'71 prep., cons.; *fr.* Toledo, O. *Addr.* Toledo, Ohio, 2146 Collingwood ave.

———Laura B.; *enr.* '69-'70 prep.; *fr.* Fredericktown, O. *Addr.* Fredericktown, Ohio.—*y.*

Ridenow, Albertus; *enr.* '65-'66 prep.; *fr.* Wadsworth, O.—*x.*

* Rideout, La Fayette; *enr.* '63-'64 prep.; *fr.* Fremont, O.; *d.* Washington, D. C., '65.

Rider, Bess Clara (Mrs. Lewis P. Rice); *enr.* '02-'03 cons.; *fr.* Nelsonville, O.; *b.* Nelsonville, O., Dec. 3, '84; *m.* Nov. 28. '06. *Addr.* Nelsonville, Ohio, Fort st.

* *Rider, Betsey Lucelia* (Mrs. Ezra R. Andrews); *enr.* '53-'57 lit.; *fr.* New Haven, Vt.; *d.* Rochester, N. Y., July 14, '02; Lit., Oberlin, '57.

———Charles Everts; *enr.* '55-'57 prep., coll.; *fr.* Weybridge, Vt.; *b.* New Haven, Vt., May 26, '39; *m.* Jennie Henry, Feb., '80; M. D., Univ. of Vt., '63; A. M., Univ. of Rochester, '66; Asst. Surg, '54th Reg. N. Y. N. G., July-Nov., '64. Physician, Mt. Kisco, N. Y., R. F. D.

———Corinne Antoinette (Mrs. George R. Kelsey); *enr.* '94-'96 cons.; *fr.* Rockford, Ill. Concert soloist, New York, N. Y., 131 E. 17th st.

———Mrs. Eunice Caroline (Mrs. David Evans); *enr.* '71-'74 prep., cons.; *fr.* Cleveland, O.; *b.* Auburn, O., Oct. 20, '37; *m.* Isaiah Rider, Jr., Sept. 15, '58; David Evans, Oct. 10, '76. *Addr.* El Paso, Ill.

Rider, Lucy Jane (Mrs. J. Shelly Meyer); *enr.* '70-'72 lit., '72-'73 cons.; *fr.* Weybridge, Vt.; *b.* New Haven, Vt., '49; *m.* '85; Lit., Oberlin, '72; A. M., hon., '80; M. D., Northwestern Univ., '87; A. M., Cornell Coll., Ia., '04. Prin. Tr. Sch. for Missionaries, Chicago, Ill., 4949 Indiana ave.

* *Rider, Martin Ebenezer;* *enr.* '53-'60 prep., coll., sem.; *fr.* New Haven, Vt.; *d.* New Haven, Vt., Nov. 16, '65; A. B., Oberlin, '59; M. D., Univ. of Mich., '62.

* ——Stephen; *enr.* '52-'56 prep.; *fr.* Weybridge, Vt.; *d.* New Salem, N. Dak., Jan. 25, '01.

Ridgely, Charlotte C. (Mrs. Arthur B. Margileth); *enr.* '03-'04 acad., cons.; *fr.* Springfield, O.; *b.* Springfield, O., Sept. 17, '85; *m.* June 24, '08. *Addr.* Springfield, Ohio, 337 W. High st.

* Ridgeway, John F.; *enr.* '52-'54 teachers course; *fr.* Marietta, O.; *d.* Indianapolis, Ind.

———Ally Mata; *enr.* '81-'83 prep., cons.; *fr.* Marseilles, O.—*x.*

Ridgway, Gail Hamilton; *enr.* '00-'04 coll., '02-'07 cons.; *fr.* Galion, O.; *b.* Galion, O., June 5, '84; A. B. Oberlin, '04; Mus. B., '07. Music teacher, Mt. Vernon, Iowa, Box 483.

Ridings, Edward Joseph; *enr.* '88-'91 prep.; *fr.* Morris, Ill.; *b.* Morris, Ill., Aug 17, '72; *m.* Louise Smith, Sept. 21, '04; A. B., Northwestern Univ., '97; D. B., Chicago Sem., '03. Minister, La Salle, Ill., 528 Joliet st.

Ridlon, Jennie F. (Mrs. S. M. Hess); *enr.* '72-'74 lit., cons.; *fr.* Lawrence, Mich. *Addr.* Lawrence, Mich.

Riebeling, Julia Elizabeth; *enr.* '06-'08 cons.; *fr.* Elyria, O. *Addr.* Elyria, Ohio, R. F. D., 3.

———Magnus George; *enr.* '97-'00 acad.; *fr.* Ellnhausen, Germany; *b.* Germany, Jan. 10, '77; *m.* Elizabeth Liebig, Dec. 6, '07; LL. B., Univ. of Mich., '06. Attorney at law, Payette, Idaho.

Ried, George B.; *enr.* '74-'75 prep.; *fr.* Slieveroe, Ireland.—*x.*

Riederer, Lou (Mrs. Daniel Hoefer); *enr.* '99-'00 cons.; *fr.* Higginsville, Mo.; *b.* Arrington, Kan., Dec. 2, '62; *m.* Aug. 14, '03. *Addr.* Higginsville, Mo.

Riedinger, Jacob P.; enr. '67-'72 prep., coll., '73-'76 sem.; *fr.* Randolph, O.; *b.* Randolph, O., Nov. 24, '44; *m.* Carrie G. Kerr, Dec. 11, '88; A. B., Oberlin, '72; A. M., '75. Minister, West Park, Ohio.

Riedle, Cora Henrietta (Mrs. William C. Bouton); *enr.* '88-'90 prep., lit.; *fr.* Hyde Park, Ill.; *b.* Chicago, Ill., Apr. 21, '70; *m.* Oct. 13, '92. *Addr.* Waukegan, Ill., 715 North ave.

Ries, Alice Maud (Mrs. George G. Tucker); *enr.* '03-'04 cons.; *fr.* Kenton, O. *Addr.* Kenton, Ohio, 125 E. Columbus st.

———Ellena (Mrs. E. E. McKesson); *enr.* '80-'82 prep.; *fr.* Bellevue, O. *Addr.* Petersburg, Va.

———Mame Louise (Mrs. Orlo S. Coven); *enr.* '01-'02 cons.; *fr.* Kipton, O. *Addr.* Kipton, Ohio.

Rigby, Ralph; *enr.* '01-'04 cons.; *fr.* Cedar Falls, Ia.; *b.* Mechancisville, Ia., Dec. 16, '73; *m.* Emma L. Reese, Dec. 28, '04; Director, Conservatory, Berea College, Berea, Ky.

Rigon, William Cebrain; *enr.* '75-'77 prep., sem.; *fr.* Rigdon, Ind.—*x.*

Riggs, Adelia Helena (Mrs. H. M. Edson); *enr.* '61-'62 prep.; *fr.* Tiffin, O.; *b.* Tiffin, O.; *m.* Dec. 7, '62. *Addr.* Toledo, O., 330 12th st.

———Anna; *enr.* '64-'65 prep.; *fr.* Townsend, O.—*x.*

Riggs, Charles Wilson; enr. '95-'97 sem.; *fr.* Oberlin, O.; *b.* Constantinople, Turkey, Jan. 16, '55; *m.* Electa C. Parsons, Aug. 18, '86; Sem., Oberlin, '97; A. M., Princeton, '86. Minister, Oberlin, Ohio, 223 N. Pleasant st.

———Cora Isabella (Mrs. F. A. Waples); *enr.* '89-'90 prep., cons.; *fr.* Santee Agency, Neb. *Addr.* Cody, Wyo.

———Henry Scott; *enr.* '96-'97 acad.; *fr.* Merritt, Ill.; *b.* Chapin, Ill., Aug. 10, '80; *m.* Lillian Trainer, June 26, '07; U. S. Navy, Mar. '02-Mar.,'06. Ry. Mail clerk, Los Angeles, Cal., 1146 W. 20 st.

———Mabel Anna (Mrs. James G. Moats); *enr.* '00-'01 su.; *fr.* East Townsend, O.; *b.* Collins, O., Nov. 20, '80; *m.* Oct. 22, '02. *Addr.* Norwalk, Ohio, R. F. D., 4, Box 69.

———Oliver George; *enr.* '86-'88, '89-'92 cons.; *fr.* Randall, Kan.—*x.*

———Robert Jennings; *enr.* '04-'05, '06-'08 acad.; *fr.* Jefferson, O.; *b.* Aintab, Turkey, Jan. 3, '89. Student, Oberlin Academy; Home: Oberlin, Ohio, 223 N. Pleasant st.

Riker, Sara Ellen (Mrs. Walter H. Bartle); *enr.* '94-'97 cons.; *fr.* Midvale, O.; *b.* Dennison, O., July 22, '77; *m.* June 17, '03. *Addr.* Altoona, Pa., 1310 14th ave.

Rikert, Emory; *enr.* '79-'80 prep.; *fr.* Bulls Head, N. Y.—*x.*

Riland, Mabel Anna; *enr.* '04-'07 coll.; *fr.* Dubuque, Ia.; *b.* Dubuque, Ia., May 30, '85. Teacher, Dubuque, Iowa, 73 Chestnut st.

Riley, Augustus; enr. '01-'03 coll.; *fr.* Riley, Ala.; *b.* Riley, Ala., Nov. 17, '78; A. B., Oberlin, '03; M. D., Harvard, '07. Physician, Boston, Mass., Massachusetts General Hospital.

———Ida Belle (Mrs. Winthrup W. Wolverton); *enr.* '85-'87 cons.; *fr.* Milan, O.; *b.* Avery, O., Sept. 1, '57; *m.* July 6, '93. *Addr.* Avery, Ohio.

———James Arthur; *enr.* '07-'08 acad.; *fr.* Kent, O. Student, Oberlin Academy; Home: Kent, Ohio, 127 N. Willow st.

———Lorette; *enr.* '63-'65 prep.; *fr.* Brighton, O.—*x.*

———Lulu B.; *enr.* '82-'85 cons.; *fr.* Marion, O.—*x.*

———Manson; *enr.* '85-'86 sem.; *fr.* Atlanta, Ga.—*x.*

———Martha Rhea; *enr.* '07-'08 cons.; *fr.* Van Buren, Ind.; *b.* Van Buren, Ind., Dec. 21, '90. Student, Oberlin Conservatory; Home: Van Buren, Ind.

———Robert; *enr.* '89-'90 prep.; *fr.* Judsonia, Ark.—*x.*

———Thomas Edward; *enr.* '76-'77, '79-'80 prep.; *fr.* Elyria, O. *Addr.* Elyria, Ohio, R. F. D. 4.

Rimbach, Edith May; *enr.* '03-'08 cons.; *fr.* Elyria, O.; *b.* Elyria, O., May 29, '86. Student, Oberlin Conservatory; Home: Elyria, Ohio, 628 W. River st.

Rimelspach, Andrew; *enr.* '67-'68 prep.; *fr.* Fremont, O. *Addr.* Fremont, Ohio.

* Rinear, Mary A. (Mrs. Milton Van Horn); *enr.* '69-'72 prep.; *fr.* Northfield, O.; *d.* Northfield, O., '88.

———Mattie A. (Mrs. James Alexander); *enr.* '69-'70 prep.; *fr.* Northfield, O.; *b.* Bedford Tp., O., June 10, '50; *m.* July 2, '84. *Addr.* Bedford, Ohio, Glendale ave.

Ring, Alice Blair; *enr.* '86-'90 coll., art; *fr.* Collamer, O.; *b.* Knightville, Mass., May 4, '69; Ph. B., Oberlin, '90. Artist, Paris, France, care Munroe and Co., 7 rue Scribe.

———Alice May; *enr.* '76-'78 cons.; *fr.* Union, Wis.—*x.*

———Bessie Belle; *enr.* '06-'07 acad., cons.; *fr.* Conneaut, O. *Addr.* Conneaut, Ohio.

Ringgold, Fenelon Lincoln; *enr.* '82-'83 prep.; *fr.* San Francisco, Cal.—*x.*

Ringland, Lillys Marguerite (Mrs. David S. Geer); *enr.* '89-'91 coll.; *fr.* Kasson, Minn.; *b.* Algonquin, Ill., Apr., '69; *m.* July 3, '00. *Addr.* Chicago, Ill., 7228 Vincennes ave.

———William David; *eenr.* '60-'62 prep., coll.; *fr.* Chardon, O.; *b.* Amherst, O., June 19, '39; *m.* Amanda Matthews, Oct. 23, '66; Priv. Co. C, 7th Reg., O. V. I., Civil War. Merchant, Kasson, Minn.

Ringsrud, Carl; *enr.* '05-'07 coll.; *fr.* Elk Point, S. Dak.; *b.* Elk Point, S. Dak., Jan. 19, '85; Priv., Co. E, 4th Reg., S. Dak. N. G., Apr., '05—. Teacher, Elk Point, S. Dak., R. F. D. 4.

———Grace Ellen (Mrs. Fred. W. W. Ford); *enr.* '95-'98 cons.; *fr.* Elk Point, S. Dak.; *b.* Elk Point, S. Dak., Feb. 20, '78; *m.* Dec. 27, '99. *Addr.* Elk Point, S. Dak.

Ripley, Austin Ambrose; *enr.* '99-'00 acad.; *fr.* Topeka, Kan.—*x.*

———George William; *enr.* '96-'99 acad.; *fr.* Iron River, Wis.; *b.* Port Austin, Mich., Oct. 27, '79. Bank cashier, Portland, Oregon, 4 Chamber of Commerce Bldg.

Rippe, Lucinda May; *enr.* '02-'04 acad., cons.; *fr.* Fairmont, Minn. *Addr.* Fairmont, Minn.

———Robert Henry; *enr.* '02-'03 acad.; *fr.* Fairmont, Minn.; *b.* Grand Meadow, Minn., May 24, '83. Business, Fairmont, Minn.

Risley, Ella Sienna; *enr.* '56-'61 prep., lit.; *fr.* Oberlin, O.; *b.* Oberlin, O., June, '40; Lit., Oberlin, '61. Librarian, Chattanooga, Tenn., 414 Lindsey st.

———Georgia P. (Mrs. Ross C. Tremain); *enr.* '62-'65 prep.; *fr.* Oberlin, O.; *b.* Oberlin, O., Jan. 1, '47; *m.* Aug. 14, '69. *Addr.* Mt. Dora, Fla.

———Mary C.; *enr.* '63-'64 prep.; *fr.* Lake Forest, Ill.—*x.*

Risser, Clara Augusta (Mrs. Marion B. Welsh); *enr.* '94-'95 cons.; *fr.* Blandinsville, Ill. *Addr.* Blandinsville, Ill.

Ritch, Beatrice Alma; *enr.* '06-'08 coll.; *fr.* Greenwich, Conn. Student, Oberlin College; Home: Greenwich, Conn., 112 Mason st.

Ritchey, Jessie Hudelson; *enr.* '03-'04 coll.; *fr.* Oakland City, Ind.; *b.* Oakland City, Ind., Aug., '75. Government employee, Manila, P. I., Auditor's office.

Ritchie, Laird; *enr.* '50-'51 prep.; *fr.* Lexington, O.—*x.*

* *Ritchie, Mary* (Mrs. Moses Dunn); *enr.* '56-'58 lit.; *fr.* Burlington, Ia.; *d.* Burlington, Ia., Jan. 18, '99; Lit., Oberlin, '58.

Rittenburg, Chauncey William; *enr.* '85-'89 coll.; *fr.* Elyria, O.; *b.* Olmsted Falls, O., Dec. 25, '64; *m.* Lou Glendenning, Dec. 25, '89; A. B., Oberlin, '89. Supt., public schools, Whitewater, Wis., 319 Prairie st.

———Emma (Mrs. William Lemon); *enr.* '66-'67 prep.; *fr.* Olmsted Falls, O. *Addr.* Janesville, Wis., 55 Dodge st.

* Rittenhouse, John; *enr.* '60-'61 prep.; *fr.* Monroe, Wis.; *d.* Monroe, Wis., '92.

———William; *enr.* '66-'67 prep.; *fr.* Wooster, O.—*x.*

Ritter, Edward Leo; *enr.* '90-'91 prep.; *fr.* Sandusky, O.—*x.*

———William Henry; *enr.* '87-'88 prep.; *fr.* Sandusky, O. *Addr.* Sandusky, Ohio.

Ritzenthaler, Flossie Edna; *enr.* '06-'08 coll.; *fr.* Kipton, O.; *b.* Kipton, O., May 27, '89. Student, Oberlin College; Home: Kipton, Ohio.

———Nettie Lorena; *enr.* '05-'06 su.; *fr.* Kipton, O.; *b.* Kipton, O., Sept. 3, '82.; Ph. B., Hiram Coll., '04. Stenographer, Oberlin, Ohio, 63 Willard ct.

Rivers, Alice Elvira; *enr.* '89-'94 coll.; *fr.* Oberlin, O. *Addr.* Berlin, Germany, Heilbronner str. 25.

———Diza; *enr.* '78-'79 prep.; *fr.* Oberlin, O. *Addr.* Oberlin, Ohio, 217 E. Lorain st.

———Robert Curtiss; *enr.* '78-'80 prep.; *fr.* Oberlin, O.—*x.*

Rix, Rachel A.; *enr.* '33-'34 su.; *fr.* Oberlin, O.—*x.*

Roach, Julia; *enr.* '54-'55 prep.; *fr.* Rochester, N. Y.—*x.*

Robb, Charlotte L. (Mrs. Iral A. Webster); *enr.* '63-'66 prep.; *fr.* North Ridgeville, O.; *b.* Parkman, O., Jan. 1, '48; *m.* Nov. 25, '68. *Addr.* Elyria, Ohio.

———Frank Gordon; *enr.* '73-'78 prep.; *fr.* Oberlin, O. *Addr.* North Olmsted, Ohio, R. F. D.

* ——Georgia Antoinette; *enr.* '63-'64 prep.; *fr.* North Ridgeville, O.; *d.* Olmsted, O., Oct. 8, '67.

* ——Minnie Elizabeth (Mrs. John Hall); *enr.* '72-'75 prep., lit.; *fr.* Oberlin, O.; *d.* North Olmsted, O.

———Susie Antoinette (Mrs. Eugene B. Russell); *enr.* '81-'82 cons.; *fr.* Oberlin, O.; *m.* July 10, '89. *Addr.* Cedartown, Ga.

Robbins, Alise J. (Mrs. —— Hinckley); *enr.* '61-'62 prep.; *fr.* Parma, O. *Addr.* Paw Paw, Mich.—*y.*

———Anna Ula; *enr.* '03-'04 acad.; *fr.* Good Hope, Ill.; *b.* Good Hope, Ill., Aug. 25, '85. Nurse, Brooklyn, N. Y., Brooklyn Hospital Training Sch.

Robbins, Anson Hart; enr. '60-'65 coll., '67-'69 sem.; *fr.* Rosefield, Ill.; *b.* Bristol, Conn., Nov. 23, '37; *m.* Lucy C. Kinney, Dec. 20, '70; A. B., Oberlin, '65, Sem., '70, A. M., '70; Priv. Co. C, 7th Reg. O. V. I., Apr., '61-July, '62; Sergt. Co. K, 150th O. V. I., May-Aug., '64; Ist Lieut., Co. D, 8th U. S. C. T. (heavy artillery), Feb., '65-Mar., '66; J. P., Orient, N. Dak., '08—. Minister, Orient, N. Dak.

———Bertha Madeline; *enr.* '04-'06 cons., acad.; *fr.* Niles, O. *Addr.* Niles, Ohio, 1210 Robbins ave.

———Charles B.; *enr.* '72-'73 prep.; *fr.* Fremont, O. *Addr.* Columbus, Ohio, 962 Mt. Vernon ave.

———Clayton Truesdall; *enr.* '07-'08 acad.; *fr.* Monroeville, O.; *b.* North Monroeville, O., Apr. 2, '90. Student, Oberlin Academy; Home: Monroeville, Ohio.

Robbins, Edith Adelaide; enr. '04-'05 cons., '04-'08 coll.; *fr.* McCool, Ind.; *b.* McCool, Ind., Sept. 9, '85; A. B., Oberlin, '08. *Addr.* McCool, Ind.

———Ella N. (Mrs. —— Hawn); *enr.* '64-'65 prep.; *fr.* Newton Falls, O. *Addr.* Youngstown, Ohio.

———Grace Lulu; *enr.* '01-'02 art; *fr.* McCool, Ind. *Addr.* McCool, Ind.

* ——Janette C. (Mrs. —— Phelps); *enr.* '53-'55 lit.; *fr.* Ashland, O.; *d.* Chicago, Ill.

Robbins, Julia Mehitable; enr. '85-'88, '89-'93 cons.; *fr.* Elyria, O.; *b.* Lagrange, O., Aug. 10, '69; Cons., Oberlin, '93. Music teacher, Painesville, Ohio, Lake Erie Coll.; Home: Elyria, Ohio, 216 Third st.

———Laura A. (Mrs. Benjamin F. Adams); *enr.* '68-'70 prep.; *fr.* Lagrange, O.; *b.* Lagrange, O., Feb. 11, '48; *m.* Oct. 17, '69. *Addr.* Lagrange, Ohio.

———Lucy Louise; *enr.* '74-'79, '81-'82 prep.; *fr.* Lagrange, O.; *b.* Lagrange, O., June 20, '58. *Addr.* Elyria, Ohio, 216 Third st.

———Mabel Clara; *enr.* '92-'94 cons.; *fr.* Stittville, N. Y.; *b.* Marcy, N. Y., Feb. 17, '72. *Addr.* Syracuse, N. Y., 208 S. Crouse ave.

———Mary Louise; *enr.* '03-'05 coll.; *fr.* Good Hope, Ill.; *b.* Good Hope, Ill., Aug. 21, '83. Teacher, Brooklyn, N. Y., 35 S. Oxford st.

———Noble Tighlman; *enr.* '78-'79 prep.; *fr.* Niles, O. Attorney at Law, South Chicago, Ill., 9233 Commercial ave.

* ——Mrs. Rosa Ann (Mrs. Charles B.); *enr.* '85-'86 cons.; *fr.* Fremont, O.; *d.* Trenton, N. J., May 10, '92.

———Rose Frances (Mrs. Edwin Gooder); *enr.* '92-'95, '96-'97 acad., coll.; *fr.* Ashton, S. Dak.; *b.* Lodi, O., Aug. 11, '74; *m.* Dec. 29, '03. *Addr.* Orient, S. Dak.

———Silva Etta (Mrs. V. H. Sturm); *enr.* '00-'01 cons.; *fr.* Reed City, Mich. *Addr.* Traverse City, Mich, care Grand Traverse Hospital.

———William G.; *enr.* '70-'71 prep.; *fr.* Sharp Eye, O.—*x.*

Robe, Norman S.; *enr.* '74-'75 prep.; *fr.* Braceville, O.—*x.*

Roben, Blanche (Mrs. George L. Stone); *enr.* '00-'01 acad.; *fr.* Big Rapids, Mich.; *b.* Big Rapids, Mich., Oct. 3, '84; *m.* Oct. 3, '06. *Addr.* Big Rapids, Mich., 218 Pine st.

Roberson, Celia Belle (Mrs. —— James); *enr.* '84-'85 cons.; *fr.* Oberlin, O. *Addr.* St. Paul, Minn.

———Francis Jefferson; *enr.* '78-'84 prep.; *fr.* St. Louis, Mo. *Addr.* St. Paul, Minn.—*y.*

———Rowena Lauretta; *enr.* '82-'84 prep.; *fr.* Lebanon, O.—*x.*

———William Anthony; *enr.* '80-'84 prep.; *fr.* Oberlin, O. *Addr.* St. Paul, Minn.

Roberts, Albert Augustus; *enr.* '75-'77 sem.; *fr.* Monticello, Fla.—*x.*

———Alice Taylor (Mrs. Leon F. Titus); *enr.* '91-'93 cons.; *fr.* Traverse City, Mich. *Addr.* Traverse City, Mich., 447 Webster st.

———Andrew Jackson; *enr.* '78-'79 prep.; *fr.* Buchanan, O.—*x.*

———Anna; *enr.* '74-'76 prep.; *fr.* Waverly, O.—*x.*

———Anne Jeanette (Mrs. Burton W. Hart); *enr.* '87-'89 lit.; *fr.* W. Williamsfield, O.; *b.* Wayne, O., July 2, '69; *m.* June 3, '91. *Addr.* Williamsfield, Ohio.

———Benson Howard; *enr.* '71-'72 prep.; *fr.* Rochester, N. Y. Minister, Pittsburgh, Pa. 424 Duquesne Way.

———Charles S.; *enr.* '73-'74 prep.; *fr.* North Chili, N. Y. *Addr.* North Chili, N. Y.

———Charlotte J.; *enr.* '54-'55 prep.; *fr.* Aurora, N. Y.—*x.*

———Clarence Edwards; *enr.* '06-'08 acad.; *fr.* Cleveland, O. *Addr.* Cleveland, Ohio, 2785 Woodhill Road.

———Daisy Pierre (Mrs. Charles B. Marsh); *enr.* '94-'96 acad.; *fr.* Warren, O.; *b.* Warren, O., Sept. 19, '74; *m.* Sept. 6, '99. *Addr.* Cleveland, Ohio, Suite 4, The Holman, 6303 Belvidere ave.

* ——Daniel E.; *enr.* '52-'57 prep., coll.; *fr.* Brooks, Me.; *d.* Oberlin, O., '60.

Roberts, Edith Mabel; enr. '91-'95 prep., coll.; *fr.* Willoughby, O.; *b.* Willoughby, O.; A. B., Oberlin, '95. Student; Home; Akron, Ohio, 230 S. Portage Path.

———Edith T. (Mrs. A. G. Uncapher); *enr.* '02-'03 cons.; *fr.* Marion, O. *Addr.* Marion, Ohio, 502 N. Prospect st.

———Edward Everett; *enr.* '82-'83 cons.; *fr.* Long Bottom, O.—*x.*

* ——Ella Elizabeth; *enr.* '86-'88 prep., art; *fr.* Jefferson, Ill.; *d.* '87.

Roberts, Ellwyn Clare; enr. '98-'02 coll., '02-'03 p. g.; *fr.* Willoughby, O.; *b.* Willoughby, O., May 24, '78; *m.* Gertrude Oberlin, June 28, '06; A. B., Oberlin, '02, A. M., '03. Stenographer, Akron, Ohio, 230 S. Portage Path.

———Elton; *enr.* '86-'88 prep; *fr.* Madison, O. *Addr.* St. Paul, Minn.

———Eva Marie; *enr.* '07-'08 coll.; *fr.* Brooklyn, N. Y.; *b.* Jersey City, N. J., Sept., '86. Student, Oberlin College; Home: Brooklyn, N. Y., 511a Monroe st.

* ——George Cheever; *enr.* '75-'79 prep., coll., cons.; *fr.* Oberlin, O.; *d.* Nov. 28, '78.

Roberts, Harlan Page; enr. '70-'71 prep., '71-'75 coll., '75-'76 sem., '76-'77 cons.; *fr.* West Williamsfield, O.; *b.* Wayne, O., Dec. 5, '54; *m.* Margaret Conklin, Oct. 3, '88; A. B., Oberlin, '75; D. B., Yale, '78. Lawyer, Minneapolis, Minn., 848 Security Bank Bldg.

* ——Harrie Parry; *enr.* '87-'89 sem.; *fr.* Utica, N. Y.; *d.* Jefferson, Ia., Oct. 7, '05.

———Jennie J. (Mrs. Elwyn H. Barber); *enr.* '71-'72 cons.; *fr.* Gustavus, O.; *b.* Gustavus, O., Aug. 13, '50; *m.* Jan. 14, '74. *Addr.* Conneaut, Ohio, 409 Washington st.

———John A.; *enr.* '65-'66 coll.; *fr.* Oberlin, O.—*x.*

———John P.; *enr.* '59-'60 prep.; *fr.* Alton, O.—*x.*

———Josephine; *enr.* '96-'00, '03-'04 cons.; *fr.* Dalton, Ga.; *b.* Passaic, N. J. Music teacher and organist, San Diego, Cal., 1640 Third st.

———Laura Gertrude; *enr.* '04-'05 acad.; *fr.* Derby, N. Y.—*x.*

———Lindsey Arnold; *enr.* '73-'74 sem.; *fr.* Knoxville, Tenn. *Addr.* Knoxville, Tenn., 229 McGhee st.

* *Roberts, Lorin; enr.* '66-'67, '70-'71 prep., coll.; *fr.* Gustavus, O.; *d.* Traverse City, Mich., Nov. 18, '05; A. B., Oberlin, '71.

———Louisa; *enr.* '80-'82 cons.; *fr.* Greenville, Pa.—*x.*

———Lulu Evelyn; *enr.* '94-'95 acad.; *fr.* Sturgis, Mich. *Addr.* Sturgis, Mich.

———Martha Maude; *enr.* '92-'97 acad.; *fr.* Oberlin, Ohio. *Addr.* Cleveland, Ohio, 2222 E. 43rd st.

———Marion Stevens (Mrs. Frank O. Balch); *enr.* '02-'03 coll., cons.; *fr.* Traverse City, Mich. *Addr.* Chicago, Ill., 52 Wabash ave.

———Mary; *enr.* '52-'54 lit.; *fr.* North Fairfield, O.—*x.*

———Mary B.; *enr.* '72-'73 cons.; *fr.* Oberlin, O.—*x.*

———Mary Jane (Mrs. Herman J. Bush); *enr.* '87-'88 prep.; *fr.* W. Williamsfield, O. *Addr.* Pasadena, Cal., 421 N. Catalina ave.

———Maude Ann; *enr.* '00-'04 acad., cons.; *fr.* Oberlin, O. *Addr.* Oberlin, Ohio. —*y.*

* ——Nellie; *enr.* '67-'68 prep.; *fr.* Mansfield, O.; *d.* Mansfield, O., '70.

———Nellie Christiana; *enr.* '92-'93 acad.; *fr.* Hastings, Colo.—*x.*

———Ruby Mame (Mrs. Fenton W. Fish); *enr.* '90-'92 cons.; *fr.* Cleveland, O.; *b.* Larue, O., Jan. 17, '71; *m.* June 29, '05. *Addr.* Marion, Ohio, 272 S. State st.

Roberts, Ruel Wakefield; *enr.* '96-'00 acad., coll., '02-'05 sem.; *fr.* Willoughby, O.; *b.* Willoughby, O., Nov. 29, '76; *m.* Inez Taylor, Jan. 16, '02; A. B., Oberlin, '00, D. B., '05. Minister, Abingdon, Ill.

———William Alfred; *enr.* '83-'86 prep.; *fr.* Harris Station.—*x.*

———Willis Henry; *enr.* '84-'86 prep.; *fr.* Jefferson, Ill. *Addr.* Harnbrook, Cal.

Robertson, Albert Edward; *enr.* '80-'82 prep.; *fr.* Owosso, Mich.—*x.*

———Angie Ellen (Mrs. Thomas D. Mellon); *enr.* '74-'76 cons.; *fr.* Greenville, Pa.; *b.* Rock Creek, Ill., Sept. 15, '57; *m.* Sept. 20, '81. *Addr.* Springdale, Pa.

* *Robertson, Angus Archibald;* *enr.* '78-'80 sem.; *fr.* Halifax, N. S.; *d.* New York, N. Y., May 18, '07; Sem., Oberlin, '80; A. B., Dartmouth, '77.

———Ethel Rose; *enr.* '06-'07 coll., cons.; *fr.* Hurley, S. Dak.; *b.* Wessington, S. Dak., May 15, '87. Music student, Minneapolis, Minn., 2738 Dupont ave. S.

* ——Fergus Scott; *enr.* '58-'60 prep.; *fr.* Hanoverton, O.; *d.* Chicago, Ill., Mar. '02.

* ——Franklin M.; *enr.* '50-'51 prep.; *fr.* Amherst, O.; *d.* New York, N. Y.

———Helen; *enr.* '58-'60 lit., coll.; *fr.* Glasgow, Scotland.—*x.*

———Henry A.; *enr.* '75-'76 lit.; *fr.* Haskins, O. *Addr.* Haskins, Ohio.

———James Frederick; *enr.* '80-'81 prep.; *fr.* Brownhelm, O. *Addr.* Dayton, Ohio.—*y.*

———James Lester; *enr.* '80-'83 prep.; *fr.* Tiffin, O.—*x.*

———Jarvis Palmer; *enr.* '07-'08 acad.; *fr.* Norborne, Mo.; *b.* Norborne, Mo., Jan. 22, '88. Student, Oberlin Academy; Home: Norborne, Mo.

———John Rowland; *enr.* '81-'83 prep.; *fr.* Beacon, Mich.—*x.*

———Josephine Laverna (Mrs. Alonzo E. Winter); *enr.* '85-'86 cons.; *fr.* Mt. Liberty, O.; *b.* Mt. Liberty, O., Jan. 23, '69; *m.* Apr. 16, '90; New England Cons., '91. Music teacher, Mt. Liberty, O.

———Willie Anna; *enr.* '90-'91, '92-'93 acad.; *fr.* Decatur, Ill.—*x.*

Robie, Marshall; *enr.* '03-'05 acad., coll., cons.; *fr.* Peetzburg, N. J.; *b.* New York, N. Y., Oct. 21, '84; S. B., Columbia, '08. Business, New York, N. Y., 305 Broadway.

Robins, Martha Grace; *enr.* '99-'00 acad.; *fr.* Cambridge, O.—*x.*

———Mary Belle; *enr.* '99-'00 acad., cons.; *fr.* Cambridge, O.—*x.*

Robinson, A. R.; *enr.* '53-'55 prep.; *fr.* Mansfield, O.—*x.*

———Adaline; *enr.* '83-'84, '87-'88, '91-'92 prep., cons.; *fr.* Oberlin, O. *Addr.* Hot Springs, Ark.—*y.*

———Albert N.; *enr.* '65-'66 prep.; *fr.* Chatham, O. *Addr.* Alma, Mich.—*y.*

———Alice; *enr.* '64-'66 prep., lit.; *fr.* Clark, Pa.—*x.*

———Mrs. Angie Louise; *enr.* '07-'08 cons.; *fr.* Elyria, O. Student, Oberlin Conservatory; Home: Elyria, Ohio, 212 Washington st.

———Annie Maria; *enr.* '95-96 cons.; *fr.* Lafayette, Ind. *Addr.* Lafayette, Ind.

* ——Annis S.; *enr.* '53-'54 prep.; *fr.* Shelby, O.; *d.* Shelby, O.

———Bertie; *enr.* '92-'94 cons.; *fr.* Brainard, Minn. Music teacher, Minneapolis, Minn., 1028 Hawthorne ave.

———Caroleen; *enr.* '91-'92 cons.; *fr.* Saginaw, Mich.; *b.* Lansing, Mich., Sept. 19, '71. Kindergartner, Saginaw, Mich., 814 Court st.

———Charles; *enr.* '76-'77 prep.; *fr.* Helena, Ky.—*x*.

———Charles Byron; *enr.* '75-'77 lit.; *fr.* Russell, O.—*x*.

———Charles Chauncey, Jr.; *enr.* '01-'02 acad.; *fr.* Lafayette, Ind.—*x*.

* ——Charles K.; *enr.* '53-'55 coll.; *fr.* Genesee, Mich.; *d.* Oakland, Cal., '87.

———Clarence Taylor, *enr.* '85-'87 prep.; *fr.* Kipton, O.—*x*.

———Daniel Webster; *enr.* '95-'02 acad., coll.; *fr.* Lafayette, Ind.; *b.* Sidney, Ill., Oct. 18, '73; *m.* Ella L. Moore, June 12, '05. Bank cashier, Enid, Okla., Box 428.

* ——David; *enr.* '44-'47 prep., coll.; *fr.* Northeast, Pa.; *d.* Pittsburgh, Pa., Jan. 7, '95.

———David Raynor; *enr.* '90-'91 coll.; *fr.* Hamilton, Bermuda.—*x*.

———Edward J.; *enr.* '70-'71 prep.; *fr.* Mt. Sterling, O.—*x*.

———Edward Trevelyan; *enr.* '99-'01, '01-'04 cons.; *fr.* Oberlin, O. *Addr.* Detroit, Mich., 231 Lieb st.

———Eliza Jane (Mrs. William H Robson); *enr.* '72-'73 cons.; *fr.* Elyria, O.; *b.* Elyria, O., Jan. 3, '56; *m.* Mar. 2, '81 *Addr.* Chicago, Ill., 6621 LaFayette ave.

———Elizabeth Lee; *enr.* '04-'05 coll.; *fr.* Conesville, O. *Addr.* Chicago, Ill., 192 E. Superior st.

———Elizabeth Nelson; *enr.* '03-'04 coll.; *fr.* Sioux City, Ia.; *b.* Akron, Ia., Feb. 26, '81. Librarian, Sioux City, Iowa, 1119 W. 18th st.

———Elmer D.; *enr.* '83-'85 prep.; *fr.* New Washington, O.—*x*.

* ——Emma Ellethea; *enr.* '88-'93 prep., coll.; *fr.* Kipton, O.; *d.* Grand Rapids, Mich., '96.

———Emma H. (Mrs. David W. Anderson); *enr.* '55-'56 prep.; *fr.* New London, O.; *b.* Cheneyville, La., Jan. 30, '39; *m.* Oct. 19, '58. *Addr.* Cleveland, Ohio, 1809 Crawford rd.

———Ethel Elizabeth; *enr.* '04-'05 cons.; *fr.* Sistersville, W. Va.; *b.* Blunt, S. Dak., Apr. 23, '87. *Addr.* Sistersville, W. Va., 104 S. Wells st.

———Everett Spencer; *enr.* '77-'80 prep.; *fr.* Patchoque, N. Y.; *b.* East Patchoque, N. Y., Mar. 20, '60. Jeweler; optician, Bay Shore, N. Y.

———Fidelia E; *enr.* '70-'71 prep.; *fr.* Avon, O.; *b.* Avon, O., Dec. 19, '53. Postmaster, North Ridgeville, Ohio.

———Filander H.; *enr.* '41-'42 prep.; *fr.* Sweden, N. Y.—*x*.

* ——Florette E. (Mrs. Frank Bryant); *enr.* '74-'75, '77-'78 prep.; *fr.* Ridgeville, O.; *d.* Tarkio, Mo., Mar. 22, '84.

Robinson, Frankie Ann; enr. '84-'91 prep., coll.; *fr.* Oberlin, O.; *b.* Oberlin, O., May 13, '66; A. B., Oberlin, '91. *Addr.* Oberlin, Ohio, Box 202.

———Fulton S.; *enr.* '74-'75 prep.; *fr.* Maysville, O.—*x*.

———Gaylord Timothy; *enr.* '82-'83 coll.; *fr.* Chardon, O.; *b.* Chardon, O., Mar. 18, '59; *m.* Nettie M. Maynard, Nov. 21, '93. Farmer, Chardon, Ohio, R. F. D., 2.

———Gertrude L. (Mrs. Joel P. Heatwole); *enr.* '68-'69 prep.; *fr.* Northfield, Vt. *b.* Northfield, Vt., May 9, '56. *Addr.* Northfield, Minn.

Robinson, Grace Ethel; enr. '01-'06 acad., coll.; *fr.* Oberlin, O.; *b.* Oberlin, O., July 14, '83; A. B., Oberlin, '06. Teacher, Bluefield, W. Va., Bluefield Col. Institute.

———H. P.; *enr.* '53-'55 prep.; *fr.* Canandaigua, N. Y.—*x*.

* *Robinson, Harriet A.* (Mrs. D. S. Randolph); *enr.* '62-'65 coll.; *fr.* Lansing, Mich.; *d.* Grand Rapids, Mich., Feb. 2, '05; A. B., Oberlin, '65.

———Harry Phoenix Golander; *enr.* '90-'92 prep.; *fr.* Oberlin, O. *Addr.* Oberlin, Ohio, 2 Willard ct.

———Harvey S.; *enr.* '70-'72 prep., coll.; *fr.* Clay, Ia.; *b.* Lake Co., Ind., Mar. 28, '51; *m.* Lucretia E. Meacham, Aug. 7, '73. Farmer, Richland, Iowa, R. F. D., 3.

———Helen Avery; *enr.* '06-'07 cons.; *fr* Sioux City, Ia.; *b.* Hawarden, Ia., Sept. 9, '85. Music teacher, Sioux City, Iowa, 1119 W. 18th st.

———Howard Nowell; *enr.* '06-'08 coll.; *fr.* Oberlin, O.; *b.* Oberlin, O., Mar. 3, '87. Student, Oberlin Academy; Home: Oberlin, Ohio, Box 202.

———Ida (Mrs. Marion R. Perry); *enr.* '81-'82, '83-'84 prep.; *fr.* Helena, Ark.; *b.* Memphis, Tenn., July 3, '64; *m.* Sept. 17, '90. *Addr.* Pine Bluff, Ark., 600 E. 17th ave.

———J. W.; *enr.* '54-'57 prep.; *fr.* Almons, N. Y.—*x*.

———James Washington; *enr.* '88-'89 prep.; *fr.* Oberlin, O.; *b.* Oberlin, O., Oct. 8, '69. Postal Clerk, Washington, D. C.

———Jane; *enr.* '45-'46 lit.; *fr.* Waterville, Me.—*x.*

———Jane M.; *enr.* '64-'65 prep.; *fr.* Chillicothe, O.—*x.*

———Jane M.; *enr.* '05-'06 cons.; *fr.* Beaver Dam, Wis.; *b.* Luverne, Minn., Feb. 27, '84. Teacher, Beaver Dam, Wis., 210 N. Spring st.

* ——Jane R.; *enr.* '60-'61 prep.; *fr.* New London, O.; *d.* New London, O., '06.

———Jennie Asenath; *enr.* '82-'87 cons.; *fr.* Highland, Kan.; *b.* Topeka, Kan., Aug 15, '57; A. B., Highland, '75. Music teacher, Nashville, Tenn., Fisk Univ.

* ——Jephtha C.; *enr.* '50-'51 prep.; *fr.* New London, O.; *d.* Des Moines, Ia., Dec. 6, '69.

———John Morten; *enr.* '92-'95 cons.; *fr.* Oberlin, O. *Addr.* Oberlin, Ohio, Maple st.

———Joseph T.; *enr.* '69-'70, '71-'72 prep.; *fr.* Indianapolis, Ind.—*x.*

Robinson, Josephine Alberta; enr. '90-'94 coll.; *fr.* North Sanbornton, N. H.; *b.* Meredith, N. H., May 5, '58; A. B., Oberlin, '94; A. M., Berea, '02. Professor, Berea College, Berea, Ky.

———Julia Ann (Mrs. Louis Hubbard); *enr.* '82-'85 prep.; *fr.* Denver, Colo.; *b.* Pilot Knob, Mo.; *m.* Nov. 16, '86. *Addr.* Denver, Colo., 1936 Ogden st.

* *Robinson, Julia Ann; enr.* '64-'70 lit., coll.; *fr.* Lansing, Mich.; *d.* Oberlin, O., Aug. 4, '08; A. B., Oberlin, '70.

———Lena Nell (Mrs. Winfred Altvater); *enr* '01-'03 coll.; *fr.* Wellington, O.; *b.* New London, O., Apr. 16, '82; *m.* June 22, '03. *Add.* Lexington, Ohio.

* ——Lucius G.; *enr.* '45-'48 prep., coll.; *fr.* Palmyra, Mich.

———Lucy A.; *enr.* '55-'56 prep.; *fr.* Nunda, N. Y.—*x.*

Robinson, Lucy Ann (Mrs. Newton H. Taylor); *enr.* '66-'68 lit.; *fr.* Russell, O.; L. B., Oberlin, '68; M. D., Homeopathic Hopst. Coll., Cleveland, '75. *Addr.* Cleveland, Ohio, 259 Bridge st.

———Margaret; *enr.* '43-'46 prep.; *fr.* Oberlin, O.—*x.*

Robinson, Martha Ann (Mrs. Harrison W. Canfield); *enr.* '67-'68 lit.; *fr.* Hiram, O.; Lit., Oberlin, '68, A. M., hon., '91; M. D., Homeopathic Hospt. Coll., Cleveland, '75. Physician, Cleveland, Ohio, Norfolk rd., Euclid Heights.

———Martha Jane; *enr.* '02-'03, '04-'05 acad., coll.; *fr.* Kenton, O. *Addr.* Kenton, Ohio, 313 N. Detroit st.

———Mary Etta; *enr.* '92-'94 cons.; *fr.* Chicago, Ill.—*x.*

———Mary Joanna (Mrs. I. Archie Bachrach); *enr.* '04-'06 cons., coll.; *fr.* Owatonna, Minn.; *b.* Apr. 4, '84; *m.* June 23, '08. *Addr.* Owantonna, Minn., 415 S. Cedar st.

Robinson, Mary Louisa (Mrs. Clark H. Gleason); *enr.* '02-'03 p. g.; *fr.* Bena, Minn.; *b.* Washington, D. C., June 4, '76; *m.* Aug. 1, '05; P. T., Oberlin, '03; A. B., Mt. Holyoke Coll., '00. *Addr.* Grand Rapids, Mich., 390 Madison ave.

Robinson, Mary Louise (Mrs. James H. Meriwether); *enr.* '66-'70 lit.; *fr.* Wellington, O.; *b.* Alton, Ill., Nov. 7, '48; *m.* Apr. 4, '77; Lit., Oberlin, '70. Teacher, Washington, D. C., 1211 S. st.

———Martin; *enr.* '67-'68 sem.; *fr.* Rockford, Ill.—*x.*

———Mattie Irene (Mrs. C. P. Wikoff); *enr.* '95-'96 acad.; *fr.* Emington, Ill.; *b.* Emington, Ill., June 9, '71; *m.* May 31, '99. *Addr.* Emington, Ill.

———Melvin O.; *enr.* '65-'66 prep.; *fr.* Lansing, Mich. Bank cashier, Saginaw, Mich.

Robinson, Merton Paul; enr. '97-'02 acad., coll.; *fr.* Oberlin, O.; *b.* Oberlin, O., Nov. 21, '78; A. B., Oberlin, '02. *Addr.* Oberlin, Ohio, Box 202.

———Milton; *enr.* '65-'66 prep.; *fr.* Pulaski, Pa.—*x.*

* *Robinson, Munson S.; enr.* '35-'36, '37-'38, '39-'42 coll., sem.; *fr.* Carlisle, O.; *d.* El Dorado, Cal., Nov. 28, '93; A. B., Oberlin, '39; Sem., '42.

Robinson, Nellie Cynthia (Mrs. G. Carroll Ross); *enr.* '98-'03 coll., art; *fr.* Lafayette, Ind.; *b.* Lafayette, Ind., Mar. 29, '80; *m.* Nov. 3, '04; A. B., Oberlin, '02. *Addr.* South Haven, Mich., R. F. D., 1.

———Nellore (Mrs. Cairo L. Snyder); *enr.* '98-'00 cons.; *fr.* Bluffton, Ind. *Addr.* Lancaster, Ohio.

———Olive (Mrs. Kent E. Keller); *enr.* '94-'95 acad.; *fr.* Murphysboro, Ill.; *b.* Murphysboro, Ill., July 3, '71; *m.* Jan. 1, '96; M. B., Forest Park Univ., '02. *Addr.* St. Louis, Mo., 4046 Russell ave.

———Orrin Lucius; *enr.* '84-'85 sem.; *fr.* Plainview, Minn.; *b.* Norfolk, N. Y., Oct. 2, '57; *m.* Myra A. Comee, Sept. 26, '88; L. B., Carlton, '83; M. L., '94; D. B., Yale, '87. Minister, Madison, Wis., 2022 Jefferson st.

———Percy J.; *enr.* '95-'99 acad.; *fr.* Kettleville, N. Y.; *b.* Kettleville, N. Y., Dec. 9, '68; *m.* Harriet E. Allen, May 29, '06. Insurance and real estate, Lorain, Ohio, Wagner Blk.

———Rachel (Mrs. John Long); *enr.* '56-'58 prep.; *fr.* Oberlin, O. *Adr.* Dover, Okla.

* ——Rena B.; *enr.* '72-'73 cons.; *fr.* Bucyrus, O.

———Robert; *enr.* '53-'54 prep.; *fr.* Brownhelm, O.—*x.*

———Robert McIlwain; *enr.* '90-'91 prep., cons.; *fr.* Ogden, Utah.—*x.*

* ——Robert Millar; *enr.* '00-'03 acad., coll.; *fr.* Kenton, O.; *d.* Kenton, O., Dec. 31, '07.

———Roma Olive; *enr.* '87-'89 cons.; *fr.* Greenfield, O.—*x.*

———Rosalinda; *enr.* '52-'53 lit.; *fr.* Rochester, O.—*x.*

* ——Rosanna B. (Mrs. John D. McCord); *enr.* '37-'38, '41-'42 lit.; *fr.* Northeast, Pa.; *d.* Philadelphia, Pa., Dec. 18, '66.

* ——Rosetta (Mrs. Walter White); *enr.* '45-'46 lit.; *fr.* New London, O.; *d.* Oberlin, O.

———Sanford Clark; *enr.* '69-'72 coll.; *fr.* Clay, Ia. Mining, Crested Butte, Colo.

———Sarah Blanche; *enr.* '05-'06 su., '06-'08 cons.; *fr.* Toms River, N. J.; *b.* Toms River, N. J., Mar. 4, '87. Student, Oberlin Conservatory; Home: Toms River, N. J., 105 Water st.

———Selena L. (Mrs. Matiland Mills); *enr.* '69-'71 prep.; *fr.* Avon, O. *Addr.* West Dover, Ohio, care W. J. Robinson.

* *Robinson, Thomas Hastings;* *enr.* '45-'51 prep., coll., sem.; *fr.* Northeast, Pa.; *d.* Redlands, Cal., Apr. 6, '06; A. B., Oberlin, '50, A. M., '60; Western Theol. Sem., '54; D. D., Hamilton Coll., '68.

———Thomas Henry; *enr.* '91-'93 prep.; *fr.* Phillipsville, Pa.—*x.*

———Victoria R.: *enr.* '52-'53 prep.; *fr.* Lebanon, O.—*x.*

* ——William Ewing; *enr.* '80-'83 prep.; *fr.* Helena, Ark.; *d.* St. Louis, Mo., Mar. 20, '06.

———William H.; *enr.* '56-'60 prep., coll.; *fr.* Brantford, Can.—*x.*

———William Henry; *enr.* '85-'86 sem.; *fr.* Windham, Me.—*x.*

———William J.; *enr.* '63-'64 prep.; *fr.* Centerton, O.—*x.*

———William John; *enr.* '69-'71 prep.; *fr.* Avon, O.; *b.* Avon, O., June 2, '50; *m.* Emma J. Terrell, Feb. 25, '77. Farmer, West Dover, Ohio.

* ———William John; *enr.* '80-'84 prep., coll.; *fr.* Monongahela City, Pa.; *d.* Middleboro, Mass., Aug. 24, '08.

———William Newton; *enr.* '76-'78 prep., cons.; *fr.* Kenton, O.—*x.*

———Zinka; *enr.* '83-'84, '85-'86, '87-'91 cons., prep.; *fr.* Oberlin, O. *Addr.* Hot Springs, Ark.

Robison, Helen Clare (Mrs. C. E. Shirk); *enr.* '00-'03 cons.; *fr.* Richwood, O. *Addr.* Ashtabula, Ohio, 44 Chestnut st.

———Jesse Abraham; *enr.* '95-'97 acad.; *fr.* Bradford, Pa. *Addr.* Butler, Pa.

———John M.; *enr.* '40-'41 prep.; *fr.* Wooster, O.—*x.*

———Mary Martha; *enr.* '89-'90 cons.; *fr.* Lowville, Pa.—*x.*

———William H.; *enr.* '72-'75 prep.; *fr.* Stockton, Cal.—*x.*

Robson, Adalbert Johnson; *enr.* '94-'95 prep.; *fr.* Laporte, O.; *b.* Carlisle Tp., O., May 17, '72; *m.* Emma A. Stein, Sept. 19, '06. Business, Elyria, Ohio, 215½ Court st.

———Clara Louise (Mrs. Frank H. Taylor); *enr.* '03-'06 cons.; *fr.* Sioux City, Ia.; *b.* Sioux City, Ia., Nov. 30, '82; *m.* Apr. 25, '08. *Addr.* East Cleveland, Ohio, 24 Fay st.

———Esther Nichols; *enr.* '07-'08 coll.; *fr.* Oberlin, O.; *b.* Hoosic Falls, N. Y., Apr. 7, '90. Student, Oberlin College; Home: Oberlin, Ohio, Baldwin Cottage.

———Gertrude Elizabeth (Mrs. Fred Ruder); '99-'00 su.; *fr.* Grafton, O.; *b.* Grafton, O., June 21, '77; *m.* Feb. 3, '04. *Addr.* Lakewood, Ohio, 1365 Kenilworth ave.

Robson, Robert; enr. '04-'08 coll.; *fr.* Oberlin, O.; *b.* Seneca Falls, N. Y., Jan. 26, '87; A. B., Oberlin, '08. Business, Wilkinsburg, Pa., 411 Rebecca st.

———Thomas Putnam; *enr.* '95-'96 acad.; *fr.* Laporte, O.; *b.* Carlisle Tp., O., Aug. 6, '75; *m.* Florence V. Pierce, Oct. 14, '93 Millwright, Elyria. Ohio, 323 12th st.

———William H.; *enr.* '41-'42 prep.; *fr.* Esquessing, Can.—*x.*

* Rochelle, Benjamin; *enr.* '58-'60 prep.; *fr.* Raymond, O.; *d.* Hillsdale Co., Mich., '90.

Rock, Henry Royden; *enr.* '04-'05 cons.; *fr.* Sherwood, O.—*x.*

Rockafellow, Benjamin F.; *enr.* '53-'54 prep.; *fr.* Conesus, N. Y.; *b.* Nunda, N. Y., Nov. 18, '35; *m.* Katherine M. King, Apr. 30, '67; Aug., '62—Priv., Capt. Co. I, 6th Reg. Mich. cavalry and Capt. Co. D, 1st Mich. Vol. Cavalry—Mar., '66; P. M., Canon City, '69-'79; Mem. Colo. Leg. '82-'83; Mem. State Bd. Agri., '93—. Business, Canon City, Colo., 223 Main st.

———George Franklin; *enr.* '87-'89 prep.; *fr.* Canon City, Colo.; *b.* Canon City, Colo., Aug. 15, '69; *m.* Alice Durkee, Oct. 19, '98. Banker, Canon City, Colo., Greenwood ave.

Rockey, Lee Hadsell; *enr.* '04-'05 su.; *fr.* Delaware, O.; *b.* Bijnore, India, Sept. 1, '85; A. B., Ohio Wesleyan Univ., '05. Missionary teacher, Bangalore, India, Baldwin Boys School.

Rockhill, Clayton Brown; enr. '70-'76 prep., coll.; *fr.* Oakland, O.; *b.* Oakland, O., Oct. 22, '54; A. B., Oberlin, '76. Real estate, Oklahoma City, Okla., 128 E. Fourth st.

Rockwell, A. W.; *enr.* '59-'60 prep.; *fr.* Covert, N. Y.—*x.*

———Florence Oleta; *enr.* '95-'96 acad.; *fr.* Union City, Pa. *Addr.* Union City, Pa., 38 E. High st.

Rockwood, Annette; *enr.* '65-'66 prep.; *fr.* New Rochester, O.—*x.*

———Emma; *enr.* '65-'66 prep.; *fr.* Weston, O.—*x.*

———Gilbert; *enr.* '56-'57 prep.; *fr.* Pekin, N. Y.; *b.* Niagara Co., N. Y., Aug. 28, '40; *m.* Isabel Corliss, Aug. 9, '73; Sergt. Co. G, 18th Reg. Mass V. I., Aug., '61-'63; U. S. Navy, Nov. '63-'Nov. '64. Government clerk, Washington, D. C., 28 Second st., N. E.

* ———Mary; *enr.* '32-'34 su.; *fr.* Lagrange, O.; *d.* Lagrange, O., '49.

Rockwood, Mary Braman; enr. '75-'79 coll.; *fr.* Oberlin, O.; *b.* Elyria, O., May 16, '59; A. B., Oberlin, '79; A. M., '94. Teacher, Baltimore, Md., 2032 Maryland ave.

———Mary Vanarman (Mrs. Lewis D. Boynton); *enr.* '76-'77 prep.; *fr.* Oberlin, O.; *b.* Ashland, O., Oct., '53; *m.* July 21, '78. *Addr.* Lorain, Ohio, 540 Prospect st.

———Nettie E.; *enr.* '70-'71 prep.; *fr.* New Rochester, O.—*x.*

———Sarah (Mrs. Jedediah Gaskill); *enr.* '54-'57 prep., lit.; *fr.* Pekin, N. Y.; *b.* Lewiston, N. Y., Nov. 18, '38; *m.* Nov. 17, '91. Business, Lockport, N. Y., 67 Church st.

Rodehfer, Florence Edith; *enr.* '00-'03 coll.; *fr.* Remington, Ind.; *b.* Remington, Ind., Sept. 27, '82. *Addr.* Remington, Ind.

Rodenbaeck, Louise; enr. '01-'07 acad., coll.; *fr.* New Holstein, Wis.; *b.* New Holstein, Wis., Feb. 28, '79; A. B., Oberlin, '07. Teacher, Elko, Nev.

Rodgers, Caroline Josephine (Mrs. James R. Woodworth); *enr.* '95-'99 acad., cons.; *fr.* Solon, O.; *b.* Solon, O., Oct. 13, '77; *m.* Oct. 2, '06; A. B., Wellesley, '03. *Addr.* Little Rock, Ark., 1517 Summit ave.

———Jessie Crawford; *enr.* '95-'96 cons.; *fr.* Jamestown, Pa.—*x.*

Rodgers, Mary Elizabeth (Mrs. Frederique P. Loomis); *enr.* '89-'94 cons., coll.; *fr.* Solon, O.; *b.* Solon, O.; *m.* Oct. 14, '96; Ph. B., Oberlin, '94. *Addr.* Omaha, Neb., Flat 12, The Winona.

———Sophia J.; *enr.* '57-'58 prep.; *fr.* Fort Madison, Ia.—*x.*

———William A.; *enr.* '56-'58 prep.; *fr.* Fort Madison, Ia.—*x.*

———William Emmet; *enr.* '89-'91 cons., prep.; *fr.* Solon, O.; *b.* Solon, O., Sept. 15, '67; *m.* Harriet M. Hickman, Aug. 18, '96. Banker, Chagrin Falls, Ohio.

———William F.; *enr.* '58-'59 prep.; *fr.* Blissfield, Mich.; *b.* Hudson, N. Y., Feb. 11, '38; *m.* Julia M. Parker, Sept. 6, '65; Tp. clerk, 11 yrs.; Q. M. Sergt., 1st Lieut., Reg. Q. M., Civil War. Merchant, Blissfield, Mich.

Rodhouse, Mary Elizabeth; enr. '00-'05 coll.; *fr.* Wellington, O.; *b.* Wellington, O., Jan. 7, '82; A. B., Oberlin, '05. Librarian, Cleveland, Ohio, Hiram House.

Rodi, Charles H.; *enr.* '77-'78 prep.; *fr.* Ubi Bene, O.—*x.*

* Roe, Annie L. (Mrs. James White); *enr.* '57-'58 prep.; *fr.* Greenfield, O.; *d.* Cleveland, O., Apr. '00.

———Charles Stephen; *enr.* '77-'80 prep., coll.; *fr.* Patchoque, N. Y. Lawyer, Rochester, N. Y.

———Daniel Herbert; *enr.* '67-'69 coll.; *fr.* Madison, O.; *b.* West Andover, O., Jan. 25, '53; *m.* Elizabeth M. McKinnon, Jan. 15, '89. *Addr.* Chicago, Ill., 1776 Sheridan rd.

———Darius; *enr.* '68-'69 coll.; *fr.* Randolph, O. Physician, Akron, Ohio, Rhodes ave.

Roe, De Forest; enr. '96-'00 coll.; *fr.* Elyria, O.; *b.* St. Louis, Mo., Oct. 20, '78; *m.* Sara A. Zenn, Oct. 20, '06; S. B., Oberlin,'00. Mechanical engineer, Lorain. Ohio; Home: Elyria, Ohio, 501 Middle ave.

———Elizabeth; *enr.* '55-'56 prep.; *fr.* Greenfield, O.—*x.*

———Frances Reynolds; *enr.* '76-'77 cons.; *fr.* Zanesville, O.—*x.*

* ——Henry H.; *enr.* '67-'69 coll.; *fr.* Madison, O.; *d.* Madison, O., Feb. 2, '78.

———John P.; *enr.* '50-'51 prep.; *fr.* West Winsor, O.—*x.*

———Joseph; *enr.* '41-'42 prep.; *fr.* Springfield, O.—*x.*

———Lydia Ella; *enr.* '75-'80 lit., cons.; *fr.* Madison, O.; *b.* Madison, O., Apr. 4, '58. *Addr.* Duluth, Minn., 1728 E. Third st.

———Rossel; *enr.* 73-'74 prep.; *fr.* Norwalk, O. *Addr.* Elyria, Ohio, 312 Sixth st.

———Sarah Huldah (Mrs. Charles E. Lovett); *enr.* '74-'78 lit.; *fr.* Madison, O. *Addr.* Duluth, Minn.

Roeder, Emelie Krampfert; enr. '98-'99 coll.; *fr.* Cleveland, O.; Ph. B., Oberlin, '99. Teacher, Painesville, Ohio, Lake Erie Coll.

Roesch, Mary Barbara; *enr.* '66-'68 lit.; *fr.* Kelleys Island, O.; *b.* Newstadt a. d. Haardt, Bavaria, May 30, '43. *Addr.* Kelleys Island, Ohio.

* Rogers, Addie Ann (Mrs. Jeff B. Fleming); *enr.* '88-'89 prep.; *fr.* Castalia, O.; *d.* '00.

———Alan Starbuck; *enr.* '90-'91 prep.; *fr.* Philadelphia, Pa.—*x.*

———Albert W.; *enr.* '63-'64 prep.; *fr.* Albion, N. Y.—*x.*

* ——Alley Royal; *enr.* '82-'84 prep.; *fr.* Warren, O.; *d.* Warren, O., Apr., '83.

———Amelia E. (Mrs. James S. Davis); *enr.* '51-'56 prep., lit.; *fr.* Pittsfield, O. *Addr.* Chicago, Ill., 46 Veder st.—*y.*

———Amy Tierese (Mrs. Philip F. Powelson); *enr.* '65-'66 prep.; *fr.* Cleveland, O.; *b.* Cleveland, O., June 26, '50; *m.* July 25, '72. *Addr.* Cheyenne, Wyo., 2502 Thomes st.

———Arthur A.; *enr.* '71-'72 prep.; *fr.* Sullivan, O.; *b.* Sullivan, O., Nov. 27, '53; *m.* (1) Thirese O. Myers, Dec. 24, '74; (2) Mabel B. Bell, June 15, '03. Hotel proprietor, Grand Ledge, Mich.

* ——Arthur Joseph; *enr.* '82-'84 prep.; *fr.* Minneapolis, Minn.; *d.* Harvard, Neb., Oct. '00.

* ——Belle E. (Mrs. Joseph H. Taylor); *enr.* '67-'68 lit.; *fr.* Randolph, O.; *d.* Warsaw, Ind., Mar. 6, '80.

Rogers, Bertha Mabel; enr. '04-'08 coll.; *fr.* Pittsburg, Pa.; *b.* Pittsburg, Pa.; A. B., Oberlin, '08. Teacher, Oberlin, Ohio, 33 W. Vine st.; Home: 861 Crucible st. Pittsburgh, Pa.

———Caroline Harriet; *enr.* '88-'90 prep., cons.; *fr.* Grand Junction, Mich. *Addr.* Los Angeles, Cal., 5314 Pasadena ave.

———Caroline P. (Mrs. John T. Brooks); *enr.* '64-'66 prep.; *fr.* Grafton, O.; *b.* Grafton, O., June 29, '46; *m.* Jan. 1, '70; Lake Erie Coll., '68. *Addr.* Oberlin, Ohio, 67 S. Professor st.

Rogers, Charles Fisk; enr. '00-'07 acad., coll.; *fr.* Lenawee Junction, Mich.; *b.* Lenawee Junction, Mich., Mar. 13, '76; A. B., Oberlin, '07. Agt. Bureau of Charities, Chicago, Ill., 69 Maple st.

* *Rogers, Clarissa S.* (Mrs. John Commons); *enr.* '52-'53 lit.; *fr.* Ashtabula, O.; *d.* Spencer, Ind., July 29, '95; Lit., Oberlin, '53.

———Clayton T.; *enr.* '42-'44 prep.; *fr.* Brunswick, O. *Addr.* Oronogo, Mo., R. F. D., 1.

———Dewey; *enr.* '80-'81 prep.; *fr.* South Haven, Mich.; *b.* Forestville, N. Y., July 23, '62; *m.* Julia P. Seymour, Sept. 19, '04; P. M., Grand Junction, Mich., '98-'02. Farmer, Spokane, Wash., R. F. D., 1.

Rogers, Edith Margaret; enr. '02-'05 coll.; *fr.* Jamestown, N. Y.; *b.* Jamestown, N. Y., Jan. 8, '83; A. B., Oberlin, '05. Teacher, Jamestown, N. Y., 627 E. Sixth st.

———Eloise Hazel; *enr.* '06-'07 cons., acad.; *fr.* Faribault, Minn. *Addr.* Faribault, Minn., Sta. A.

* ——Emeline C. (Mrs. Benton Loomis); *enr.* '64-'65 prep.; *fr.* Strongsville, O.; *d.* Eustis, Fla.

Rogers, Faith Helen; enr. '03-'07 cons.; *fr.* Superior, Wis.; *b.* Grand Junction, Mich., May 10, '86; Mus. B., Oberlin, '07. Music student '08-'09, Berlin, Germany, Marburger str. 18 H; Home: 2019 John ave., Superior, Wis.

Rogers, Fanny Mary (Mrs. Murvin Keithley); *enr.* '59-'61 lit.; *b.* New York, '33; *m.* '80; Lit., Oberlin, '61. Evangelist, Santa Ana, Cal., 845 Riverene ave.

———Florence Ellen (Mrs. Thomas H. Eddowes); *enr.* '66-'67 prep.; *fr.* Cleveland, O. *Addr.* St. Louis, Mo., 4218 Cooke ave.

———Frank D.; *enr.* '65-'66, '68-'69, '70-'71 prep.; *fr.* Huntington, O.; *b.* Huntington, O., Feb. 26, '49; *m.* Anna Hoot, Mar. 17, '74. Traveling salesman, Wellington, Ohio.

———Frank F.; *enr.* '71-'72 prep.; *fr.* Vienna, O. Business, Niles, Ohio.

———Frank Theodore; *enr.* '79-'80 prep.; *fr.* New York, N. Y.—*x.*

———George; *enr.* '56-'57, '58-'59, '60-'62 prep.; *fr.* Penfield, O. *Addr.* Sperry, Mo.

Rogers, Harold Lee; enr. '03-'07 coll.; *fr.* Jamestown, N. Y.; *b.* Jamestown, N. Y., Mar. 29, '85; A. B., Oberlin, '07. Chemist, Niagara Falls, N. Y., 554 Fifth st.

———Harrie; *enr.* '87-'88 sem.; *fr.* Grand Junction, Mich. *Addr.* Superior, Wis., 2019 John ave.

———Henry Stephen; *enr.* '92-'93 cons.; *fr.* Castalia, O. Physician, Sandusky, Ohio, Columbus ave.

———James Birney; *enr.* '59-'60 prep.; *fr.* Cadiz, O.; *b.* Cadiz Tp., O., July 21, '39; *m.* Mattie M. Merryman, Oct. 16, '61; Priv. Co. K, 128th Reg. O. V. I., Dec., '63-July, '65. *Addr.* Cadiz, Ohio, Muskingum st.

———Jessie May (Mrs. —— McNutt); *enr.* '05-'06 acad.; *fr.* Brooklyn, N. Y. *Addr.* New Brighton, Pa., 1537 Fourth ave.

* *Rogers, John Almanza Rowley*; *enr.* '46-50 coll., '53-'54 sem.; *d.* Woodstock, Ill., July 22, '06; A. B., Oberlin, '51, Sem., '55, A. M., '55; D. D., Berea Coll., '61.

Rogers, John Raphael; enr. '74-'75 coll.; *fr.* Berea, Ky.; A. B., Oberlin, '75; A. M., hon., '08. Business, Brooklyn, N. Y., 251 Gates ave.

* ——Lucien S.; *enr.* '68-'72 prep.; *fr.* Huntington, O.; *d.* Huntington, O., Nov. 22, '87.

———Lucius; *enr.* '56-'57, '58-'60 prep.; *fr.* Greenbush, Mich.—*x.*

———Lucy (Mrs. William Hayes); *enr.* '56-'57 prep.; *fr.* Castalia, O. *Addr.* New York, N. Y.

* ——Lydia Rebecca (Mrs. George P. Bradley); *enr.* '53-'55 lit.; *fr.* Cornwall, Conn.; *d.* Stockbridge, Mass., Apr., '02.

———Manlius; *enr.* '76-'77 prep.; *fr.* Brookfield, Dak.—*x.*

* ——Maria A. (Mrs. William N. Daniels); *enr.* '63-'64 prep.; *fr.* Pittsfield, O.; *d.* Pittsfield, O., '78.

———Martha E. (Mrs. Edwin J. Rogers); *enr.* '63-'64 prep.; *fr.* Castalia, O.; *b.* Erie Co., O., Oct. 18, '44; *m.* Oct. 24, '75. *Addr.* Sandusky, Ohio, 230 Huron ave.

———Mary; *enr.* '48-'49 lit.; *fr.* Utica, O.—*x.*

———Mary C. (Mrs. Henry E. Clark); *enr.* '61-'62 prep.; *fr.* Pittsfield, O.; *b.* Pittsfield, O., '42; *m.* Mar. 27, '73. *Addr.* Oberlin, Ohio, 166 S. Main st.

———Mary Edna; *enr.* '01-'02 acad.; *fr.* Henrietta, O.—*x.*

Rogers, Miriam Lucia; enr. '03-'07 coll.; *fr.* Wellington, O.; *b.* Cleveland, O., Feb. 5, '83; A. B., Oberlin, '07. Teacher, Wellington, Ohio, 12 Forest ave.

———Nathaniel S.; *enr.* '49-'50 prep.; *fr.* Calhoun, Mich.—*x.*

———Olive W.; *enr.* '58-'59 prep.; *fr.* Rochester, N. Y.—*x.*

———R. Ellen; *enr.* '84-'85 cons. *fr.*; Wall Lake, Ia.; *b.* Princeton, Ill. Professor, Conservatory, Univ. of the Pacific, San Jose, Cal.

———Richard H.; *enr.* '59-'62 prep.; *fr.* Castalia, O.; *b.* Erie Co., O., Feb. 21, '42; *m.* Helen A. Rockwood, Sept. 14, '07; Supt. schools, Medina Tp., Mich., '77-'82; supervisor, '85-'89; J. P., '90-'94. Farmer, Hudson, Mich.

———Robert Wells; *enr.* '92-'94 coll.; *fr.* Wauwatosa, Wis. *Addr.* Prescott, Ariz.

Rogers, Rovillus Rollin; enr. '71-'76 prep., coll.; *fr.* Alden, Ia.; *b.* Marathon, N. Y., July 25, '49; *m.* Celeste E. Brooks, Aug. 4, '80; A. B., Oberlin, '76; Supt. of schools Jamestown, N. Y., '90—. Jamestown, N. Y., 627 E. Sixth st.

———Rupert Reed; *enr.* '06-'08 coll.; *fr.* Wellington, O.; *b.* Cleveland, O., Oct. 13, '87. Student, Oberlin College; Home: Wellington, Ohio, 12 Forest ave.

Rogers, Ruth Alta; enr. '97-'01, '02-'03 cons.; *fr.* West Superior, Wis.; *b.* Grand Junction, Mich., Mar. 25, '81; Cons., Oberlin, '01; Mus. B., '06. Music teacher and organist, Superior, Wis., 1602 Ogden ave.

* ———Sarah (Mrs. George W. Lyman); *enr.* '61-'62 prep.; *fr.* Strongsville, O.; *d.* Liverpool, O., '90.

———Sarah Louise; *enr.* '05-'08 acad., cons.; *fr.* Brooklyn, N. Y. *Addr.* Brooklyn, N. Y., 251 Gates ave.

———Sophia J.; *enr.* '58-'59 prep.; *fr.* Fort Madison, O.—*x.*

———Mrs. Stella Hanks (Mrs. Theodore W.); *enr.* '88-'90 cons.; *fr.* Grand Junction, Mich.; *b.* Twinsburg, O., June 4, '54; *m.* Dec. 31, '79. Music teacher, Superior, Wis., 1602 Ogden ave.

———Theodore C.; *enr.* '74-'75 prep.; *fr.* New Fairfield, Conn.—*x.*

———Theodore Webster, *enr.* '89-'90 cons.; *fr.* Grand Junction, Mich.; *b.* Almont Mich., Oct. 9, '49; *m.* Stella Hanks, Dec. 31, '79. Merchant, Superior, Wis., 1501 First st.

* *Rogers, William Clayton; enr.* '63-'68, '71-'73 coll., '75-'76 sem.; *fr.* Cleveland, O.; *d.* Wellington, O., Sept. 7, '98; A. B., Oberlin, '73; Andover Sem., '77.

Rogers, William Clayton; enr. '61-'64 coll.; *fr.* Cleveland, O.; *b.* Beccles, England, May 18, '40; *m.* Huldah M. Baker, Sept. 10, '65; A. B., Oberlin, '64; LL. B., Ohio State and Union Law Sch., '70. Lawyer, Cleveland, Ohio, 235 W. Superior ave.

* ———William Norris; *enr.* '75-'76 lit.; *fr.* Berea, Ky.; *d.* Shawano, Wis., Aug. 4, '82.

———William S.; *enr.* '64-'65 prep.; *fr.* Cincinnati, O. *Addr.* Cleveland, Ohio, 1417 Schofield bldg.

Rohan, Lulu (Mrs. John John C. Haggart); *enr.* '04-'05 cons.; *fr.* Fargo, N. Dak.; *b.* Minto, N. Dak, Sept. 19, '85; *m.* Oct. 10, '06. *Addr.* Fargo, N. Dak., 117 Eighth st., N.

Rohde, Gertrude Sophia; *enr.* '01-'03 cons.; *fr.* Ridgeway, Pa.; *b.* Ridgeway, Pa., Sept. 26, '83. Music teacher, Windber, Pa.

Rohrbacher, Rebecca Elizabeth; *enr.* '76-'77 prep.; *fr.* Sandusky, O.—*x.*

Rohrbaugh, Anna Louisa (Mrs. Homer J. Miller); *enr.* '77-'78 cons.; *fr.* Columbiana, O.; *b.* Columbiana, O., Jan. 19, '60; *m.* Feb. 14, '85. *Addr.* Canton, Ohio, 1500 E. Tuscarawas st.

* Rolfe, Ebenezer; *enr.* '34-'36 prep., coll.; *fr.* Newburyport, Mass.; *d.* Newburyport, Mass., Nov. 19, '02.

———Mary Pauline (Mrs. Harold Archibald); *enr.* '94-'95 cons.; *fr.* Great Falls, Mont.; *b.* Helena Mont., Dec. 25, '77; *m.* Aug. 26, '03. *Addr.* Havre, Mont.

Rolland, Hammond O.; *enr.* '43-'45 prep., coll.; *fr.* Bath, O.—*x.*

Rollesfson, Nora; *enr.* '07-'08 coll., cons.; *fr.* Montevideo, Minn.; *b.* Montevideo, Minn., Dec. 7, '88. Student, Oberlin Conservatory; Home: Montevideo, Minn.

———Sarah; *enr.* '07-'08 coll.; *fr.* Montevideo, Minn.; *b.* Montevideo, Minn., Oct. 23, '84. Student, Oberlin College; Home: Montevideo, Minn.

Roller, Charles William; *enr.* '07-'08 cons.; *fr.* Bridgewater, Va.; *b.* New Market, Va., Mar. 26, '77. Student, Oberlin Conservatory; Home: Timberville, Va.

Rollin, Franklin J.; *enr.* '71-'74 prep.; *fr.* Ridgeville, O. *Addr.* North Ridgeville, Ohio.

———Grace Adeline (Mrs. Edward C. Harris); *enr.* '93-'98 acad., '99-'00 su., '00-'01 art; *fr.* Oberlin, O.; *b.* North Eaton, O., Aug. 19, '76; *m.* Oct. 16, '07. *Addr.* Orange, N. J., 418 Scotland st.

———Harlan Edmun; *enr.* '91-'94 cons., '99-'01 acad.; *fr.* Oberlin, O.; *b.* North Eaton, O., Mar. 26, '79; *m.* Eleanor G. Kuehner, Mar. 29, '03; M. D., Western Univ. of Pa., '07. Physician and surgeon, Ambridge, Pa., 601 Maplewood ave.

* ——Herbert William; *enr.* '70-'71 prep., '71-'74 cons.; *fr.* Eaton, O.; *d.* Oberlin, O., Jan. 17, '07.

* ——Ida (Mrs. John D. Carpenter); *enr.* '73-'75 prep.; *fr.* North Eaton, O.; *d.* Bolivar, Mo., '95.

* ——Josephine (Mrs. Michael Stearns); *enr.* '76-'77 prep.; *fr.* Ridgeville, O.; *d.* North Ridgeville, O., June, '96.

———Mary; *enr.* '70-'71 prep.; *fr.* Eaton, O.—*x.*

Rollins, Fred Elijah; *enr.* '81-'83 prep.; *fr.* Almont, Mich.; *b.* Chicago, Ill., May 11, '61; *m.* Mary G. Paten. Farmer, Almont, Mich.

———Hazen Paton; *enr.* '05-'06 acad.; *fr.* Almont, Mich.; *b.* Almont, Mich., Feb. 12, '89. Student, Washington, D. C., 1807 Riggs pl., N. W.

———Helen Gertrude; *enr.* '03-'06 acad., cons., coll.; *fr.* Almont, Mich.; *b.* Almont, Mich., Feb. 21, '97. Student, Washington, D. C., 1807 Riggs pl., N. W.

Rollinson, Phebe Mary (Mrs. John C. Gunn); *enr.* '73-'76 prep.; *fr.* Pittsfield, O.; *b.* Montreal, Canada, May 9, '45; *m.* '84. *Addr.* Moses Lake, Wash.

Rollo, Mary Gordon; *enr.* '01-'02 cons., art; *fr.* Marseilles, Ill.; *b.* Marseilles, Ill., Mar. 15, '82; Art Inst., Chicago, '05. Artist, Marseilles, Ill.

Rolph, Hiram; *enr.* '50-'54 prep.; *fr.* St. Charles, Ill.—*x.*

Romig, Ellen; *enr.* '96-'97 cons.; *fr.* Uhrichsville, O. Teacher, Uhrichsville, Ohio.

———Katherine Belle (Mrs James H. McMurray); *enr.* '93-'97 cons., acad., coll.; *fr.* Tuscarawas, O.; *b.* Tuscarawas, O., Dec. 23, '76; *m.* Aug. 25, '97. *Addr.* Lincoln, Ill., 226 Latham st.

Romp, Margaret J. (Mrs. —— Campbell); *enr.* '53-'54 prep.; *fr.* Olmsted, O. *Addr.* Hudson, Mich.—*y.*

Rood, Agnes E.; *enr.* '66-'68 prep.; *fr.* Ridgeville, Wis.—*x.*

———Bessie Violet; *enr.* '04-'05 cons., acad.; *fr.* Cherry Creek, N. Y. *Addr.* Cherry Creek, N. Y.

———Clayton John; *enr.* '76-'77 prep.; *fr.* Berlin Heights, O. *Addr.* Norwalk, Ohio.

———Ella M. (Mrs. —— French); *enr.* '69-'70 prep.; *fr.* New York, N. Y. *Addr.* Homer, Mich.

———Helen Eliza (Mrs. David M. Hurst); *enr.* '71-'74 prep., '74-'79 lit., cons.; *fr* Oberlin, O.; *b.* North Amherst, O., June 24, '55; *m.* Mar. 3, '80. *Addr.* Oberlin, Ohio, 99 S. Cedar ave.

* ——Lewis; *enr.* '68-'70 prep.; *fr.* North Camden, O.; *d.* Camden, O.

———Lucinda Amanda (Mrs. L. W. Reed); *enr.* '52-'54 prep., lit.; *fr.* Elyria, O. *Addr.* Ravenna, Ohio.

———Mary E.; *enr.* '71-'73 lit., cons.; *fr.* Lapeer, Mich. *Addr.* Lapeer, Mich.

* *Rood, Martha Leelia* (Mrs. Charles D. Harrison); *enr.* '75-'79, '80-'82 lit., cons.; *fr.* Oberlin, O.; *d.* Madison, O., '82; Lit., Oberlin, '79.

———Ruby May; *enr.* '07-'08 cons.; *fr.* Sleepy Eye, Minn.; *b.* Gaylord, Mich., May 6, '89. Student, Oberlin Conservatory; Home: Sleepy Eye, Minn., 608 Walnut st.

* ——Sarah R. (Mrs. E. J. White); *enr.* '58-'62 prep., lit.; *fr.* Lapeer, Mich.; *d.* Lapeer, Mich., Dec. 8, '02.

* ——Vernon Harris; *enr.* '73-'75, '76-'79 prep., coll.; *fr.* Oberlin, O.; *d.* Bad Nanheim, Germany, Sept. 1, '05.

———Warren Barney; *enr.* '97-'99 coll.; *fr.* Akron, O.; *b.* Wellington, O., Aug. 27, '80; *m.* Lucy S. Alexander, June 29, '04. Business, Boston, Mass., 28 Summer st.

* *Rood, Wilbur Vernon; enr.* '67-'73 prep., coll.; *fr.* Amherst, O.; *d.* Akron, O., June 21, '98; A. B., Oberlin, '73; A. M., '77.

Rooker, Frances M.; *enr.* '72-'73 prep.; *fr.* Vienna, Wis.—*x.*

Rooks, Orlando P.; *enr.* '62-'65 prep.; *fr.* Burlingame, Kan.—*x.*

Roome, Clarence Tyley; enr. '00-'04 coll.; *fr.* Berwyn, Ill.; *b.* Clyde, Ill., July 28, '79; A. B., Oberlin, '04; M. D., Columbia Univ., '08. Physician, New York, N. Y., 41 E. 70th st., Presbyterian Hospital.

* Root, Abel C.; *enr.* '69-'71 prep.; *fr.* Millville, O.

———Anna (Mrs. John Taylor); *enr.* '61-'62 prep.; *fr.* Milan, O. *Addr.* Huron, Ohio, R. F. D.

———Avery S.; *enr.* '71-'74 prep.; *fr.* Millville, O. Salesman, Chicago, Ill., 310 Exchange bldg.

Root, Azariah Smith; enr. '79-'84 coll.; *fr.* Dalton, Mass.; *b.* Middlefield, Mass., Feb. 3, '62; *m.* Anna M. Metcalf, Apr. 30, '87. A. B., Oberlin, '84; A. M., '87. Librarian, Oberlin College; Professor, Oberlin, Ohio, 150 N. Professor st.

———Carrie Belle (Mrs. Llewellyn W. Boyden); *enr.* '96-'98, '00-'01 cons., coll.; *fr.* Medina, O.; *b.* Medina, O., Jan. 11, '78; *m.* Dec. 26, '06; Pestolozzi Froebel Kindergarten Tr. Sch., Chicago, '04. *Addr.* New York, N. Y., 204 Manhattan ave.

———Charles Addison; *enr.* '76-'78 prep.; *fr.* Adrian, Mich.—*x.*

———Charles M.; *enr.* '73-'74 prep.; *fr.* Oberlin, O.—*x.*

———Constance Meroa (Mrs. Arthur L. Boyden); *enr.* '90-'91, '92-'93 prep., cons.; *fr.* Medina, O.; *b.* Medina, O., Dec. 5, '72; *m.* Feb. 1, '98. *Addr.* Medina, Ohio, 672 W. Liberty st.

* *Root, Cornelia Anna; enr.* '55-'58 lit.; *fr.* Monroe, O.; *d.* Los Angeles, Cal., Nov. 17, '95; Lit., Oberlin, '58.

———Della Anna (Mrs. E. S. Johnson); *enr.* '79-'81 prep., cons.; *fr.* Bissells, O. *Addr.* East Cleveland, Ohio, 57 Wymore ave.

———Eben; *enr.* '61-'62, '63-'64 prep.; *fr.* Milan, O. *Addr.* Fremont, Ohio, R. F. D.

———Elizabeth (Mrs. Robert N. Willcox); *enr.* '61-'62 prep.; *fr.* Milan, O.; *b.* Milan, O., Sept. 6, '40; *m.* Nov. 26, '62; School director, '00-'03. *Addr.* Bowling Green, Ohio, R. F. D. 2.

———Ella; *enr.* '69-'70 cons.; *fr.* Akron, O.—*x.*

* ——Ella C. (Mrs. Arthur C. Dow); *enr.* '69-'70 prep.; *fr.* Aurora, O.; *d.* Chicago, Ill., '83.

* ——Ellen Alvira (Mrs. William Stranahan); *enr.* '64-'65 prep.; *fr.* Grafton, O.; *d.* Vienna, Austria, Aug. 17, '04.

———Emma (Mrs. James D. Ferguson); *enr.* '67-'68 prep.; *fr.* Milan, O. *Addr.* Milan, Ohio.

———Emmet W.; *enr.* '58-'59, '60-'63 prep.; *fr.* Oberlin, O.—*x.*

———Ernest Rob; *enr.* '81-'86 prep., coll.; *fr.* Medina, O.; *b.* Medina, O., June 23, '62; *m.* Elizabeth E. Humphrey, Dec. 15, '85. Manufacturer; publisher, Medina, Ohio.

———Fannie Elizabeth; *enr.* '98-'99 coll.; *fr.* Lorain, O. Librarian, Lorain, O., Public Library.

———Florence (Mrs. Ernest W. Brackett); *enr.* '95-'96 cons.; *fr.* Lorain, O.; *b.* Lorain, O., July 30, '76; *m.* Oct. 6, '97. *Addr.* Elyria, Ohio, 7 Water st.

———Francis Metcalf; *enr.* '04-'07 acad., '07-'08 coll.; *fr.* Oberlin, O.; *b.* Oberlin, O., Sept. 24, '89. Student, Oberlin College; Home: Oberlin, Ohio, 150 N. Professor st.

———Frank; *enr.* '66-'67 prep.; *fr.* Pittsfield, O.; *b.* Pittsfield, O., Sept. 16, '45; *m.* Mary A. Rawson, Dec. 15, '75. Farmer; insurance, Wellington, O., R. F. D. 2.

———Frank; *enr.* '79-'80 prep.; *fr.* Bissells, O. *Addr.* Garerttsville, Ohio.

———Frederic A.; *enr.* '65-'66 prep.; *fr.* Grafton, O. Dentist, Toledo, Ohio, 412 Segur ave.

———George H.; *enr.* '49-'54 prep., coll.; *fr.* Tallmadge, O.; *b.* Tallmadge, O., May 21, '33; *m.* Marie P. Upson, Oct. 7, '56. Farmer, mail carrier, Tallmadge, Ohio, R. F. D. 18.

———H. R.; *enr.* '44-'45 prep.; *fr.* Marshall, N. Y.—*x.*

———Hannah Emeline (Mrs. Edwin Case); *enr.* '55-'56 prep.; *fr.* Grafton, O. *Addr.* Toledo, Ohio, R. F. D. 5, Station A.

———Hapalona M. (Mrs. Ari Butler); *enr.* '59-'60 prep.; *fr.* Pittsfield, O. *Addr.* Rives Junction, Mich., R. F. D.

———Harriet Marie; *enr.* '03-'05 coll.; *fr.* Lorain, O. *Addr.* Lorain, Ohio.

* ——Herbert Velorus; *enr.* '68-'72 prep., coll.; *fr.* Cherry Valley, O.

———Huber Hall; *enr.* '00-'02 acad.; *fr.* Medina, O. *Addr.* Medina, Ohio.

———Isaac; *enr.* '66-'67 prep.; *fr.* Grafton, O. *Add.* Grafton, Ohio.

———J. L.; *enr.* '67-'68 prep.; *fr.* Watersville, Mich.—*x.*

* ——Jane E. (Mrs. Richard Crittenden); *enr.* '55-'58 lit.; *fr.* Springville, N. Y.; *d.* Bellefonte, Pa., Dec. 26, '82.

———John Andrew; *enr.* '92-'93 cons.; *fr.* Medina, O.; *b.* Brunswick, O., May 2, '78; *m.* Josephine Fate, Sept. 26, '99. Company treasurer, Plymouth, Ohio.

———John Orison; *enr.* '63-'64, '66-'67, '68-'69 prep.; *fr.* Milan, O.; *b.* Milan, O., Apr. 20, '47; *m.* Sarah Fairchild, Dec. 17, '74. Farmer, Milan, Ohio.

———John Williams; *enr.* '84-'86 lit.; *fr.* Wyandotte, Kan.—*x.*

———John Willis; *enr.* '79-'81 prep.; *fr.* Bissells, O. *Addr.* Colorado Springs, Colo., Box 931.

———Julia (Mrs. William H. Warden); *enr.* '64-'65 prep.; *fr.* Sheffield, O.; *b.* Sheffield, O., Oct. 6, '46; *m.* Apr. 3, '73. *Addr.* San Jose, Cal.

———Julia A. (Mrs. Morgan N. Odell); *enr.* *enr.* '64-'66 lit.; *fr.* Grafton, O.; *b.* Grafton, O., Apr. 2, '42; *m.* July 14, '68. *Addr.* Toledo, Ohio, 2245 Glenwood ave.

———Lizzie G. (Mrs. Leonard Wilcox); *enr.* '69-'70, '71-'73 prep.; *fr.* Aurora, O. *Addr.* St. Louis, Mo., 3017 Morgan st.

* ——Manly; *enr.* '45-'51 prep., coll.; *fr.* Norwalk, O.; *d.* Somerset, Mich.

———Martha Louise; *enr.* '89-'94 prep., coll.; *fr.* Cambridgeboro, Pa.; *b.* Richwood, O.; A. B., Univ. of Chicago, '05. Journalist, Pittsburgh, Pa., Pittsburgh Post.

———Maud Eliza (Mrs. John T. Calvert); *enr.* '83-'86 prep., cons.; *fr.* Medina, O.; *b.* Medina, O.; *m.* Sept., '86. *Addr.* Medina, Ohio.

———Nina Estella; *enr.* '02-'04, '05-'06 cons.; *fr.* Pittsfield, O.; *b.* Akron, O., Dec. 31, '84. Music teacher, Wellington, Ohio.

———O. H.; *enr.* '64-'65 prep.; *fr.* West Greenville, Pa.—*x.*

* ——Ralph Randolph; *enr.* '40-'42 prep.; *fr.* Cleveland, O.; *d.* Cleveland, O., Jan. 29, '89.

———Ruby Gertrude (Mrs. —— Dimon); *enr.* '91-'92 prep.; *fr.* Milan, O. *Addr.* Norwalk, Ohio, R. F. D. 5.

* ——Sarah Abigail (Mrs. John G. Balcom); *enr.* '66-'69, '71-'72 prep.; *fr.* Milan, O.; *d.* Milan, O., Nov. 15, '96.

* ——Tempa Edith; *enr.* '87-'88 prep.; *fr.* Sheffield, O.; *d.* Chicago, Ill., Apr., '97.

* ——Walter; *enr.* '63-'65, '66-'67 prep.; *fr.* Sheffield, O.; *d.* Cleveland, O., '07.

———Will Collins; *enr.* '80-'81 prep.; *fr.* Oberlin, O.—*x.*

———William; *enr.* '63-'65, '66-'67 prep.; *fr.* Sheffield, O.; *b.* Sheffield, O., Dec. 4, '46; *m.* (1) Sarah A. Hackett, Sept 17, '73, (2) Mrs. Mary A. Hackett, Oct. 12, '05. Real estate, Lorain, Ohio, 325 Fourth st.

Roots, P. P.; *enr.* '34-'36, '37-'38, '49-'50 prep., coll.; *fr.* Henrietta, N. Y.—*x.*

Roper, Elijah Henry; *enr.* '93-'94 sem.; *fr.* Boston, Mass. Minister, Portland, Ore.

———Lovedy Sarah (Mrs. Orange Pomeroy); *enr.* '74-'75, '81-'83 cons.; *fr.* Chardon, O.; *b.* Liverpool, O., July 8, '47; *m.* Apr., '96. *Addr.* Chardon, Ohio.

Rorabeck, John A.; *enr.* '43-'44 prep.; *fr.* Greece, N. Y.—*x.*

Rorem, Agnes Caroline (Mrs. Emmet C. Thompson); *enr.* '04-'06 cons., acad.; *fr.* Radcliffe, Ia.; *b.* Radcliffe, Ia., Apr. 17, '84; *m.* June 18, '07. *Addr.* Chicago, Ill., 5641 Calumet ave.

Rorick, Anna J. (Mrs. Fields King); *enr.* '63-'65 lit.; *fr.* Aurora, Ill. *Addr.* Longleal, Queen's Road, England.

———Florence Ione; *enr.* '05-'06 cons., acad.; *fr.* Morenci, Mich. *Addr.* Morenci, Mich.

Rorke, Elizabeth G. (Mrs. Charles H. Kimball); *enr.* '53-'54 prep.; *fr.* Medina, O.; *b.* Montreal, Can., Nov. 25, '33; *m.* Dec. 24, '60. *Addr.* Medina, Ohio, 444 E. Washington st.

* Rosa, Charles H.; *enr.* '59-'61 prep., '61-'62 army; *fr.* Oberlin, O.; *d.* Toledo, O.

———Hiram William; *enr.* '82-'83 prep.; *fr.* Kipton, O. *Addr.* Kipton, Ohio, R. F. D.

Rosasco, Julia Margaret; *enr.* '99-'01 cons.; *fr.* Elyria, O.—*x.*

Rosborough, Anna; *enr.* '59-'61 prep., lit.; *fr.* Sparta, Ill.—*x.*

———Lizzie; *enr.* '60-'63 lit.; *fr.* Sparta, Ill.—*x.*

———William; *enr.* '87-'88 prep.; *fr.* Sparta, Ill.—*x.*

Roscoe, Mary Helen (Mrs. Joseph O. Oetzel); *enr.* '05-'06 cons.; *fr.* Milan, O.; *b.* Milan, O., June '75; *m.* Apr. 2, '08. *Addr.* Milan, Ohio.

Rose, Allen Nancy; *enr.* '03-'08 acad.; *fr.* Lexington, Va. Student, Oberlin Academy; Home: Lexington, Va.

———Allie A.; *enr.* '70-'72 lit.; *fr.* Lamartine, Wis.—*x*.

———Bertha Everingham (Mrs. —— McIntosh); *enr.* '89-'90 cons.; *fr.* West Mentor, O. *Addr.* Glenville, Ohio, 10624 Grantwood st.

Rose, Carrie Lenore; enr. '00-'05 acad., coll., '05-'06 p. g., art; *fr.* Oberlin, O.; *b.* Kipton, O., June 6, '83; A. B., Oberlin, '05; A. M., '06. Teacher, Oberlin, Ohio, 125 W. College st.

———Charles Gilbert; *enr.* '81-'83 prep.; *fr.* Hanover, Conn.; *b.* Norwich, Conn., Oct. 1, '59; *m.* Eva Bennett, Nov. 22, '96. Mail carrier, Lorain, Ohio.

———Charlotte Ransom (Mrs. Carl R. Herbig); *enr.* '96-'97 cons.; *fr.* Coshocton, O.; *b.* Coshocton, O., Oct. 13, '77; *m.* June 26, '00. *Addr.* Coshocton, Ohio, 404 S. Third st.

———Clara (Mrs. H. L. Rutherford); *enr.* '78-'79 cons.; *fr.* Dover, O.; *b.* Dover, O.; *m.* June 15, '99. *Addr.* North Dover, Ohio.

———Clarence L.; *enr.* '69-'71 prep.; *fr.* Hartford, Conn.—*x*.

———Daniel Eugene; *enr.* '59-'62 prep.; *fr.* Camden, O.; *b.* Ellsworth, O., Oct. 27, '44; *m.* Emily L. Lahey, Sept. 21, '81; Corporal, Civil War, Oct., '61-Dec., '64. Manufacturer, New York, N. Y., 288 Bowery.

———Edward Milton; *enr.* '93-'94 acad.; *fr.* Birmingham, O.; *b.* Birmingham, O., Apr. 18, '78; *m.* Addie B. Beatty, Oct. 5, '05. Traveling salesman, Bowling Green, Ohio.

———Emily; *enr.* '53-'54 prep.; *fr.* Sycamore, O.—*x*.

———Esther Mae; *enr.* '95-'97 cons.; *fr.* Vinton, Ia.—*x*.

———Frank Adelbert; *enr.* '81-'83 prep.; *fr.* Grand Crossing, Ill. *Addr.* Chicago, Ill., 600 Englewood ave.—*y*.

* *Rose, Frank Albert; enr.* '66-'68, '69-'75 prep., coll.; *fr.* Elyria, O.; *d.* Olmsted Falls, O., Mar. 12, '90; A. B., Oberlin, '75, A. M., '80.

———George Elwyn; *enr.* '74-'78 prep., coll.; *fr.* Elyria, O. Judge, Youngstown, Ohio.

* ——Henry Dawes; *enr.* '61-'62 prep.; *fr.* Alexandria, O.; *d.* Vicksburg, O., Feb. 18, '63.

———Henry Nelson; *enr.* '93-'95 acad.; *fr.* New Decatur, Ala. *Addr.* Columbus, Ohio.

———Herbert S.; *enr.* '59-'60 prep.; *fr.* Centre Brook, O.—*x*.

———Janet Isabel; *enr.* '94-'95 cons.; *fr.* Port Allegheny, Pa. *Addr.* Portville, N. Y.

* ——Jennie May; *enr.* '90-'91 cons.; *fr.* Cortland, O.; *d.* Cortland, O.

Rose, John Henry; enr. '86-'89 sem.; *fr.* Wayne, O.; *b.* Ohio, '58; *m.* Emily L. Beardsley, '80; Sem., Oberlin, '89. Minister, Des Moines, Iowa, 1436 W. 19th st.

———Marietta A.; *enr.* '52-'53 prep.; *fr.* Covington, O.—*x*.

* ——Melissa M.; *enr.* '55-'56 prep.; *fr.* Buffalo, N. Y.; *d.* Detroit, Mich., Jan. 21, '92.

———Metta A.; *enr.* '56-'57 prep.; *fr.* Troy, O.—*x*.

———Olin; *enr.* '73-'74 prep.; *fr.* Camden, O.; *b.* Camden, O., May 1, '55; *m.* Nellie M. Hardy, Apr. 14, '80. Traveling Salesman, Oberlin, Ohio, 125 W. College st.

———Reuben; *enr.* '35-'36 prep.; *fr.* Armenia, N. Y.—*x*.

Rose, Robert Dunn; enr. '98-'00 coll.; *fr.* Williamsfield, O.; *b.* Townville, Pa., Aug. 23, '73; *m.* Amy A. Royce, Oct. 6, '04; A. B., Oberlin, '00. Mail carrier, Youngstown, Ohio, 153 Warren ave.

Roseborough, Jennie; *enr.* '75-'76 prep.; *fr.* Burlington, O.—*x*.

Rosebrugh, Kate Adele (Mrs. Frederick L. Geddes); *enr.* '74-'76 lit., cons.; *fr.* Amboy, Ill.; *b.* Tecumseh, Mich., Sept. 18, '53; *m.* Dec. 24, '79. *Addr.* Toledo, Ohio, 2705 Putnam st.

Rosebrush, Rachel; *enr.* '52-'53 prep.; *fr.* Dundas, Can.—*x*.

Rosecrans, Alice M.; *enr.* '05-'06 su.; *fr.* Oberlin, O.; *b.* Oberlin, O. *Addr.* Oberlin, Ohio, R. F. D. 2.

———Charles Edgar; *enr.* '87-'91 prep., coll.; *fr.* Rockport, Minn.—*x*.

* *Rosecrans, De Witt Nathan; enr.* '74-'81 prep., coll., cons.; *fr.* East Cleveland, O.; *d.* South Bend, Ind., Oct. 29, '82; A. B., Oberlin, '80.

———Edward Garfield; *enr.* '98-'99 acad.; *fr.* Oberlin, O.; *b.* Oberlin, O., Apr. 3, '79; *m.* Georgia F. Breckenridge, Aug. 22, '05. Grocer, Elyria, Ohio, Clark and Kipling sts.

———Emma Jane (Mrs. Charles Allen); *enr.* '74-'75, '76-'77 prep.; *fr.* Henrietta, O. *Addr.* Valparaiso, Ind.—*y.*

———Fannie (Mrs. W. L. Mitchell); *enr.* '73-'74 lit.; *fr.* Henrietta, O. *Addr.* Montezuma, Cal.—*y.*

———Francis A.; *enr.* '65-'71 prep., lit.; *fr.* Ogdensburg, N. Y.—*x.*

———Fred Parshalle; *enr.* '90-'91 prep.; *fr.* Oberlin, O. *Addr.* Paia, Maui, Hawaii.

———Kittie I. (Mrs. —— Cranmer); *enr.* '67-'68 prep.; *fr.* Russia, O.

———Louie May (Mrs. Joel Woods); *enr.* '66-'71 prep.; *fr.* Henrietta, O. *Addr.* Hammond, Ind., 42 Carroll st.

———Mary Belle; *enr.* '95-'96 acad.; *fr.* Oberlin, O.; *b.* Oberlin, O., Mar. 9, '77. Nurse, Elyria, Ohio, 331 Second st.

———Mary L.; *enr.* '65-'66 prep.; *fr.* Ogdensburg, N. Y.—*x.*

———Maybelle Amanda (Mrs. Erwin Williams); *enr.* '89-'91 prep., cons.; *fr.* Minneapolis, Minn.; *b.* Mankato, Minn., Mar. 9, '73; *m.* (1) Osmer Abbott, July 2, '90; (2) Erwin Williams, Feb. 17, '08. *Addr.* Ordway, Colo.

———Nettie Eliza (Mrs. J. S. Blackmun); *enr.* '80-'81 prep.; *fr.* Henrietta, O. *Addr.* West Clarksfield, Ohio.

———Nettie Louise (Mrs. Ray M. Reichard); *enr.* '04-'05 cons.; *fr.* Oberlin, O.; *b.* Oberlin, O., Sept., '87; *m.* Aug., '05. *Addr.* Elyria, Ohio, 104 Malcolm ct.

———William H.; *enr.* '67-'68 prep.; *fr.* Oberlin, O.; *b.* New York, N. Y., July 26, '46; *m.* Mary B. Wilcox, Feb. 22, '76. Farmer, Oberlin, Ohio.

Rosekelley, Florence Lina; *enr.* '04-'05 acad., cons.; *fr.* Huron, O.; *b.* Huron, O., Apr. 28, '85. *Addr.* Huron, Ohio.

———Grace May (Mrs. Allen W. Paul); *enr.* '95-'96 acad.; *fr.* Milan, O.; *b.* Milan, O., Apr. 10, '78; *m.* June 15, '98. *Addr.* Huron, Ohio, R. F. D. 3.

Rosenberger, Abraham S.; *enr.* '67-'68 coll.; *fr.* West Independence, O.—*x.*

Rosendale, Addie Blanche; *enr.* '04-'06 acad., art, cons.; *fr.* Fostoria, O.; *b.* Fostoria, Fostoria, O., Sept. 27, '83. Supervisor pub. sch., drawing, Dunkirk, N. Y., 604 Eagle st.

Roser, Alice Eugenia (Mrs. Fred A. Snow); *enr.* '80-'81, '82-'83 cons.; *fr.* Oberlin, O.; *b.* Elyria, O., '60; *m.* '84. *Addr.* Topeka, Kan., 706 Polk st.

———Arthur John; *enr.* '85-'87 cons.; *fr.* Wellington, O.; *b.* Wellington, O., Jan. 22, '70; *m.* Carrie M. Henry, Nov. 4, '97. Music teacher, Gibsonburg, Ohio, Yeasting st.

* *Ross, Abel Hastings;* *enr.* '51-'57 prep., coll.; *fr.* Ashburnham, Mass.; *d.* Port Huron, Mich., May 14, '93; A. B., Oberlin, '57, A. M., '83; Andover Sem., '60; D. D., Olivet, '84.

———Albert C.; *enr.* '73-'74 coll.; *fr.* South Bend, Ind.; *b.* Pa., June 27, '47; *m.* (1) Maggie Woodsides, Apr. 30, '74; (2) Cora L. Moore, Mar. 31, '81; A. M., Cornell Coll., '90; Supt. Schools, Tipton, Osage, Hampton, Ia., '75-'89; Dep'y State Sch. Supt., '98-'04. Editor, "Audubon Republican," Audubon, Iowa.

———Charles; *enr.* '97-'98 acad.; *fr.* Waynesburg, Pa.—*x.*

———Charles Harold; *enr.* '02-'04 cons.; *fr.* Pittsville, Pa. *Addr.* Kennerdell, Pa., R. F. D. 1.

———Charles Raymond; *enr.* '97-'98 acad.; *fr.* Clare, Mich.; *b.* Clare, Mich., Oct. 2, '72. Shipping clerk, Cleveland, Ohio, 1427 Prospect ave.

———Christine; *enr.* '02-'04 cons.; *fr.* Manistique, Mich.; *b.* Evart, Mich., Dec. 4, '85. *Addr.* Duluth, Minn., 1511 E. Second st.

———Edward; *enr.* '69-'70 prep.; *fr.* Laurel, Ind.—*x.*

———Florence Gertrude (Mrs. Vernon D. Thomas); *enr.* '92-'93 acad., '93-'94 cons.; *fr.* Cambridgeboro, Pa.; *b.* Brooklyn, N. Y., Mar. 9, '75; *m.* Apr. 15, '01. *Addr.* Pittsburgh, Pa., 7040 Frankstown ave.

———George Carroll; *enr.* '99-'03 acad.; *fr.* South Haven, Mich.; *b.* Feb. 18, '79; *m.* Nellie C. Robinson, Nov. 3, '04. Fruit grower, South Haven, Mich., R. F. D. 1.

———Grace H.; *enr.* '71-'72 cons.; *fr.* Cambridge, O.—*x.*

———Harry Houghton; *enr.* '00-'05 acad., coll.; *fr.* Fremont, O.; *b.* Fremont, O., Nov. 27, '81. Traveling salesman, Fremont, Ohio, 202 Wood st.

———Harry Seymour; *enr.* '88-'93 prep., coll.; *fr.* East Haddam, Conn.; *b.* East Haddam, Conn., Apr. 5, '68; *m.* Ella M. McDuffee, June 23, '03. Prin., Worcester Academy, Worcester, Mass.

———Jessie May (Mrs. Roy W. Foley); *enr.* '99-'02 cons.; *fr.* Toledo, O. *Addr.* Marblehead, Ohio.

———Joseph Benjamin; *enr.* '94-'95 sem.; *fr.* Lafayette, Ind. *Addr.* Lafayette, Ind.

———Joseph P.; *enr.* '48-'49 prep.; *fr.* Pickaway, O.—*x.*

———Josephine (Mrs. Roy A. Williams); *enr.* '02-'04 cons., acad.; *fr.* Manistique, Mich. *Addr.* Cleveland, Ohio, 1783 E. 93rd st.

* ——Mary A. (Mrs. Robert Blickensderfer); *enr.* '59-'60 prep.; *fr.* Port Washington, O.; *d.* Lebanon, Mo.

Ross, Minnie Gertrude (Mrs. Alban E. Heath); *enr.* '89-'97 acad., coll.; *fr.* Willamantic, Conn.; *b.* East Haddam, Conn., June 4, '70; *m.* July 8, '02; A. B. Oberlin, '97. *Addr.* Uryburg, Cape Colony, South Africa, The Manse.

———Mollie Belle (Mrs. Robert A. Smith); *enr.* '90-'91, '92-'93 acad., cons.; *fr.* Medina, O.; *b.* Medina Co., O., July 1, '73; *m.* May 24, '06. *Addr.* Jackson, Mich., 603 W. Main st.

———Seymour; *enr.* '46-'47, '48-'49 prep.; *fr.* Oberlin, O.—*x.*

———Walter Raleigh; *enr.* '02-'03 acad.; *fr.* Canton, Ill. *Addr.* Canton, Ill., 125 N. Third ave.

———William DeWitt; *enr.* '87-'90 coll., cons.; *fr.* Fremont, O.; *b.* Fremont, O., Sept. 28, '68; *m.* Evalyn O, Stull, Aug. 28, 01. District insurance agent, Fremont, Ohio, 202 Wood st.

———Winnie B.; *enr.* '74-'75 prep.; *fr.* Cambridge, Pa.—*x.*

Rossiter, Charles Winslow; *enr.* '56-'57, '60-'61 prep., '61-'62 army; *fr.* Oberlin, O.; *b.* Russia Tp., O., Dec. 28, '39; *m.* (1) Mary B. Hamlin, Dec. 25, '62; (2) Isabella F. McCormick, Oct. 10, '83; Corporal, Co. C, 7th Reg., O. V. I., Apr.-June, '61; Reg. band, July, '61-July, '62; Mem. School Bd., Fargo, N. Dak., '73-'76. Engineer, Los Angeles, Cal., 2110 Estrella ave.

———Edith Caroline (Mrs. Stephen T. Peet); *enr.* '82-'85 lit., cons.; *fr.* Fargo, S. Dak.; *b.* Oshkosh, Wis., Feb. 25, '67; *m.* Nov. 13, '90. *Addr.* Los Angeles, Cal., 322 N. Ficket st.

———Mrs. Elizabeth Motz; *enr.* '95-'01, '02-'03, '06-'07 cons.; *fr.* Oberlin, O. *Addr.* Tucumcari, N. Mex.—*y.*

———Evangeline Dietz; *enr.* '00-'04, '05-'07 acad., coll.; *fr.* Oberlin, O. *Addr.* Tucumcari, N. Mex.—*y.*

* ——Frederic C.; *enr.* '60-'63 prep.; *fr.* Oberlin, O.; *d.* Whiting, Ind., Sept. 6, '05.

* *Rossiter, George Alonzo; enr.* '65-'68, '69-'70 prep., coll.; *fr.* Oberlin, O.; *d.* Clarksfield, O., July 10, '70; A. B., Oberlin, '70.

———Henry James; *enr.* '55-'56, '58-'59 prep.; *fr.* Oberlin, O.; *b.* Oberlin, O., Nov. 25, '37; *m.* Sophia J. Brown, Feb. 29, '60; Corporal, Co. C, 176th Reg. O. V. I., Aug., '64-June, '65. Photographer, Mackinac Island, Mich.

———Mary Lydia (Mrs. John E. Cass); *enr.* '56-'61 prep., coll.; *fr.* Oberlin, O. *Addr.* South Bend, Ind., 203 E Broadway.

———Samuel Gaston; *enr.* '51-'56 prep.; *fr.* Oberlin, O.; *b.* Oberlin, O., Dec. 26, '35; *m.* (1) Lizzie T. Worthington, Nov. 16, '59; (2) Jennie McGee, May 1, '62; (3) Mary Brant, Dec. 31, '84; Priv., Co. E, 8th Reg. O. V. I., Apr.-Sept., '61. Florist, North Yakima, Wash., The Sanitarium.

———Sarah Baldwin (Mrs. Willis Clark); *enr.* '61-'63, '65-'66 prep.; *fr.* Oberlin, O. *Addr.* Tabor, Iowa.

Roth, Charles Frederick; *enr.* '77-'78 prep.; *fr.* Monroe, Mich.—*x.*

———Elizabeth Cecelia; *enr.* '06-'07 cons., acad.; *fr.* Washington, Ia. *Addr.* Washington, Iowa.—*y.*

———Isaphene Marguerite; *enr.* '00-'03 cons.; *fr.* Range P. O.—*x.*

Rochrock, Edgar Sylvanus; enr. '87-'89 sem.; *fr.* Akron, O.; *b.* Springfield Tp., O., May 3, '62; *m.* Mary E. Moore, June 14, '88; Sem., Oberlin, '89; A. B., Buchtel Coll., '86. Minister, Cleveland, Ohio, 1617 Mentor ave., S. W.

———Mary Catherine; *enr.* '76-'77 prep.; *fr.* Copley, O.—*x.*

Roudebush, Beatrice (Mrs. Charles Flinn); *enr.* '81-'85 prep., cons.; *fr.* Blooming Valley, Pa.; *b.* Blooming Valley, Pa., May, '64; *m.* Aug., '87. *Addr.* Wabash, Ind., 62 Falls ave.

Round, Beatrice Alice; *enr.* '04-'05 cons.; *fr.* Cleveland, O.; *b.* Cleveland, O., Feb. 11, '86. Music teacher, Cleveland, Ohio, 7554 Broadway.

Rounds, Edith Prentiss (Mrs. Carroll B. Smith); *enr.* '92-'93 cons.; *fr.* Menasha, Wis.; *b.* Menasha, Wis., *m.* Aug. 11, '06. Organist, Redlands, Cal.

———Emma L. (Mrs. — Monosmith); *enr.* '65-'66 prep.; *fr.* Huntington, O. *Addr.* Spencer, Ohio.—*y.*

———Ethel Louise (Mrs. Arthur J. Janes); *enr.* '91-'93 cons.; *fr.* Minneapolis, Minn.; *b.* Malden, Mass., Dec. 13, '70; *m.* June 26, '99. *Addr.* Providence, R. I., 51 Arlington, ave.

Rounds, Harriet Clinton; enr. '85-'89 prep., coll., cons., art; *fr.* Menasha, Wis.; Ph. B., Oberlin, '89, A. B., '91. *Addr.* Menasha, Wis., 500 First st.

———Lillian Frances; *enr.* '85-'87 cons.; *fr.* Menasha, Wis. *Addr.* Menasha, Wis.

———William Albert; *enr.* '91-'94 cons.; *fr.* Clarksfield, O.; *b.* Hartland, O., Aug. 7, '76; *m.* Margery C. Taubman, Oct. 10. '07. Musician, Cleveland, Ohio, 10705 Columbia ave. N. E.

Rouse, Emily C.; *enr.* '37-'38, '39-'40 lit.; *fr.* Hudson, O.—*x.*

———Inez Josephine; *enr.* '80-'81 prep.; *fr.* South Haven, Mich.; *b.* Jefferson, Wis., Feb. 3, '57. *Addr.* South Haven, Mich., R. F. D. 3.

* ———Jasper A.; *enr.* '71-'74 prep.; *fr.* Highgate Springs, Vt.; *d.* Apr. 21, '04.

Rouwenhorst, Anna Magrieta (Mrs. Stanley Livingston); *enr.* '98-'00, '01-'02 cons., acad.; *fr.* Orange City, Ia.; *b.* Orange City, Ia., May 5, '79; *m.* Aug. 9, '04. *Addr.* Honolulu, Hawaii, Kamehameha Schools.

Rouze, Adin W.; *enr.* '50-'53 prep.; *fr.* Urbana, O. *Addr.* Swan, Iowa.

Row, Wilma; *enr.* '06-'08 cons., '07-'08 art, acad.; *fr.* Washington, Ia.; *b.* Thompson, Ill., June 12, '88. Student, Oberlin Conservatory; Home: Washington, Iowa, 608 E. Washington st.

Rowden, Philip; *enr.* '49-'50 prep.; *fr.* Newark, N. J.—*x.*

Rowe, Alexander Mantraville; enr. '66-'68 prep., coll.; *fr.* Randolph, O.; *b.* Akron, O., Dec. 24, '42; *m.* Mary C. Oakley, Sept. 13, '68; A. B., Oberlin, '72, A. M., '79; Priv., Co. G, 7th Reg., O. V. I., Apr., '61-Aug., '61; Co. A, 1st Reg. Ohio Light Artillery, Aug., '61-Oct., '64; Supt. Schs., Payette, Idaho, '07, McCammon, Idaho, '07-'08. Teacher, Payette, Idaho.

Rowe, Barlow S.; *enr.* '59-'60 prep.; *fr.* Elizabeth, N. Y.—*x.*

———Charles O.; *enr.* '69-'70 prep.; *fr.* Mantua Station O.—*x.*

———Darius; *enr.* '67-'68 coll.; *fr.* Randolph, O. Physician, Akron, Ohio, 38 S. Howard st.

———Emily C.; *enr.* '61-'63 lit.; *fr.* Lorain, N. Y.—*x.*

———Emma Esther (Mrs. Gaylord W. Thompson); *enr.* '83-'85 lit.; *fr.* Medina, O. *Addr.* Lewiston, Idaho.

———George Allen; *enr.* '75-'76 prep.; *fr.* Circleville, O. *Addr.* Buffalo, N. Y., 60 Niagara st.

Rowe, George Sackett; enr. '82-'87 prep., coll.; *fr.* Medina, O.; A. B., Oberlin, '87. *Addr.* New York N. Y., 27 W. 23rd st.

———Gustavus C.; *enr.* '71-'73 prep.; *fr.* South Charleston O.—*x.*

———Jacob Andrew; *enr.* '73-'74 prep.; *fr.* Shelby, O.; *b.* Shelby O., May 15, '50; *m.* Nancy Drake, Jan. 11 '76. Farmer, Mt. Pleasant, Mich.

———Mary M.; *enr.* '74-'75 prep.; *fr.* Toledo, O.—*x.*

———Mary Northy; *enr.* '75-'76 prep.; *fr.* Latcha O.—*x.*

Rowe Neille Odell; enr. '94-'02, '03-'05 cons.; *fr.* Oberlin, O.; *b.* Sullivan O., Nov. 26, '76; *m.* Gertrude M. Raph, Sept. 5, '05; Cons., Oberlin '05. Director Conserservatory, Tabor College, Tabor, Iowa.

———Wyllys; *enr.* '35-'36 coll.; *fr.* Hartford, O.—*x.*

* Rowell, Alice E.; *enr.* '74-'75 prep.; *b.* Pittsfield, O.; *d.* Wellington, O., Apr. 10, '08.

———Bessie Martha; *enr.* '05-'06 su., '06-'07 coll.; *fr.* Wellington, O.; *b.* Camden, O., Mar. 26, '86. *Addr.* Wellington, Ohio.

———Emma A. (Mrs. Charles W. Sheffield); *enr.* '69-'70 prep.; *fr.* Pittsfield, O.; *b.* Pittsfield, O., Aug. 30, '49; *m.* Apr. 12, '71. *Addr.* Wellington, Ohio, R. F. D. 4.

———Frank Clark; *enr.* '87-'89 prep.; *fr.* Osceola, N. Y.; *b.* Osceola, N. Y., Nov. 8, '70; *m.* Lena M. Mott, Sept. 16, '03. Manufacturer, Ilion, N. Y., 21 Prospect st.

———Roseltha An (Mrs. Ezekiel W. Pitts); *enr.* '51-'52, '53-'54 prep.; *fr.* Oberlin, O.; *b.* Pittsfield, O., July 16, '37; *m.* Sept. 26, '55. *Addr.* Wellington, Ohio, R. F. D. 4.

———Sidney Harry; *enr.* '04-'07 acad.; *fr.* Castalia, O.; *b.* Castalia, O., July 27, '86. Salesman, Cleveland, Ohio, 1881 E. 59th st.

Rowells, Flavius Lafayette; *enr.* '97-'99 acad.; *fr.* Fort Smith, Ark. *Addr.* Oberlin, Ohio.

Rowland, Althea Chase (Mrs. Clarence M. Woodruff); *enr.* '97-'01 coll.; *fr.* Lee, Mass.; *b.* Lee, Mass., May 10, '80; *m.* Sept. 5, '04; A. B., Oberlin, '01. *Addr.* Akron, Ohio, 75 Hamilton ave.

———Annie Wilson; *enr.* '06-'08 cons.; *fr.* Elgin, Ill. Student, Oberlin Conservatory; Home: Elgin, Ill., Box 92.

———Bertha Docia (Mrs. Charles A. Russell); *enr.* '86-'88 cons.; *fr.* Wakeman, O.; *b.* Clarksfield, O., Apr. 17, '65; *m.* Dec. 18, '89. *Addr.* Wakeman, Ohio.

* ——Cornelia A.; *enr.* '60-'61, '63-'64 prep., lit.; *fr.* Clarksfield, O.; *d.* Clarksfield, O., June 6, '08.

———David H.; *enr.* '59-'60 prep.; *fr.* Mt. Gilead, O.—*x.*

———Deborah (Mrs. Edwin W. Cunningham); *enr.* '65-'67 lit.; *fr.* Clarksfield, O.; *b.* Clarksfield, O., Feb. 26, '44; *m.* Mar. 12, '67. *Addr.* Emporia, Kan., 132 E. 12th ave.

Rowland, Edward Gould; enr. '93-'94, '97-'99 acad., coll.; *fr.* Lee, Mass.; *b.* Lee, Mass., Apr. 17, '78; *m.* Margaret O. Stevens, June 9, '06; A. B., Oberlin, '99; M. D., Baltimore Med. Coll., '03. Physician, Old Saybrook, Conn.

———Elbert B.; *enr.* '71-'72, '73-'75 prep.; *fr.* Patchague, N. Y.—*x.*

———Eleanor Agnes (Mrs. Wiley D. Hickey); *enr.* '01-'02 cons.; *fr.* Columbus Grove, O. *Addr.* Leipsic, Ohio.

———Eleanor Harris; *enr.* '99-'02 coll., cons.; *fr.* Lee, Mass.; *b.* Lee, Mass., Dec. 9, '82; A. B., Radcliffe, '03, A. M., '04, Ph. D., '05. Teacher, South Hadley, Mass.

———Elmer, E.; *enr.* '73-'74 prep.; *fr.* Clarksville, O. *Addr.* Wakeman, Ohio, R. F. D. 1.

———George H.; *enr.* '71-'74 prep.; *fr.* Clarksfield, O. *Addr.* Emporia, Kan.

———Ida J. (Mrs. Philo Stone); *enr.* '65-'66 prep.; *fr.* Clarksfield, O.; *b.* Clarksfield, O., Feb. 20, '46; *m.* Dec. 31, '71. *Addr.* Wakeman, Ohio.

———J. F.; *enr.* '57-'58 prep.; *fr.* Mansfield, O.—*x.*

* ——Jarius H.; *enr.* '57-'61 prep.; *fr.* East Clarksville, O.; *d.* West Irving, Ia., June, '75.

* ——Jennie H. (Mrs. Dwight H. Clapp); *enr.* '58-'59 prep.; *fr.* East Clarksville, O.; *d.* Tai Ku, Shansi, China, July 31, '00.

———Justin Elden; *enr.* '83-'89 prep., coll.; *fr.* Wakeman, O.; *b.* Wakeman, O., July 14, '64; *m.* Adah R. Mighton, Sept. 9, '91; M. D., Cleveland Homeopathic Coll., '91. Physician, South Euclid, Ohio.

Rowland, Louis Upton; enr. '00-'07 cons., '03-'06 acad.; *fr.* Wakeman, O.; *b.* Wakeman, O., Feb. 17, '83; Mus. B., Oberlin, '07. Music teacher, Mercersburg, Pa.

———Nettie Hoffner (Mrs. Ross K. Loofbourrow); *enr.* '93-'99 acad., coll., '99-'00 su.; *fr.* Oberlin, O.; *b.* Oberlin, O., Apr. 21, '78; *m.* June 5, '01. *Addr.* Lakewood, Ohio, 12210 Detroit ave.

———Ray Lee; *enr.* '97-'99 cons.; *fr.* Clarksfield, O. *Addr.* Clarksfield, Ohio.

———Samuel W.; *enr.* '60-'61 prep.; *fr.* East Clarksfield, O.; *b.* Clarksfield, O., June 12, '39; *m.* Betsey E. Waugh, July 4, '63; Priv., Co. A, 93rd Reg. O. V. I., Aug., '62-'65; J. P., 10 yrs. Gardener, Wakeman, Ohio, 231 River st.

———Thaddeus H.; *enr.* '73-'74 prep.; *fr.* Oberlin, O.; *b.* Rochester, O., Oct. 20, '53; *m.* Harriett E. Hoffner, May 15, '77. Druggist, Oberlin, Ohio, 32 S. Main st.

———Thaddeus Wildman; *enr.* '98-'00 acad.; *fr.* Oberlin, O. *Addr.* Cleveland, Ohio, care A. E. Russ Co.

———Thomas Husted; *enr.* '71-'73 prep., coll.; *fr.* Clarksfield, O.; *b.* Clarksfield, O., Oct. 26, '48; *m.* Jennie D. Little, Sept. 23, '74. Manager railway office, Kansas City, Kan., 603 Minnesota ave.

———Winifred Rosetta (Mrs. George P Beebe); *enr.* '88-'90 prep.; *fr.* Rochester, O.; *b.* Rochester, O., Feb. 9, '71; *m.* Nov. 24, '92. *Addr.* Wakeman, Ohio, R. F. D.

Rowley, Anna (Mrs. George W. Mozier); *enr.* '74-'76 lit.; *fr.* Frederick, O.; *b.* Fredericktown, O., Nov. 1. '56; *m.* Apr. 26, '77 *Addr.* Kansas City, Mo., 70th and Troost ave.

———Arthur Eli; *enr.* '84-'86 prep.; *fr.* North Fairfield, O.; *b.* North Fairfield, O., Jan. 16, '67; *m.* Mary E. Reed, Dec., '95.; Ph. B., Univ. of Mich., '89; Mayor, Norwalk, '99-'03. Lawyer, Norwalk, Ohio, 3 Citizens Bank Bldg.

———Charles C.; *enr.* '66-'67 prep.; *fr.* New London, O. *Addr.* Marion, Ohio.

———Charles Elmore; *enr.* '63-'65 prep.; *fr.* Nankin, O.; *b.* Warren, O., Aug. 25, '43; *m.* Harriet L. Munn, Dec. 8, '66. Minister, Toledo, Ohio, 1335 Fitchland st.

* ——Corydon Taylor; *enr.* '70-'72 prep.; *fr.* Claridon, O.; *d.* Chicago, Ill., July 15, '81.

———Edward Frederick; *enr.* '81-'84 prep.; *fr.* North Fairfield, O.; *b.* Lexington, Mich., Feb. 14, '65; *m.* Mabel Everett, Dec. 1, '03. Banker, Toledo, Ohio, 304 Summit st.

———Frederick Arthur; *enr.* '79-'80 prep.; *fr.* Oberlin, O.; *b.* Steuben Co., Ind., Apr. 17, '60; *m.* Laura Watkins. *Addr.* Lorain, Ohio, 240 First ave.

Rowley, Katherine Maria; enr. '93-'99 acad., coll., '07-'08 su.; *fr.* Oberlin, O.; *b.* Clarksfield, O., Apr. 23, '73; Ph. B., Oberlin, '99. Teacher, Cleveland, Ohio, 543 Y. W. C. A. Bldg.

* ——Lucia R. (Mrs. Alfred Ingalls); *enr.* '45-'46, '48-'49 prep.; *fr.* Sullivan, O.; *d.* Waco, Tex., '71.

* ——Lucy Annette; *enr.* '90-'91, '92-'94 cons., prep.; *fr.* North Fairfield, O.; *d.* North Fairfield, O., July 1, '95.

* ——Mary Ellen; *enr.* '81-'82 lit.; *fr.* Oberlin, O.; *d.* Nov. 20, '82.

———Nellie Melvina (Mrs. Henry A. Snider); *enr.* '74-'76 prep., cons.; *fr.* Lorain, O.; *b.* Lorain, O., Jan. 25, '58; *m.* June 29, '80. *Addr.* Lorain, Ohio, 224 Washington st.

* ——Sylvia M.; *enr.* '48-'49 prep.; *fr.* Sullivan, O.; *d.* Otsego, Ind.

* ——Willis A.; *enr.* '72-'73 prep.; *fr.* Clarksfield, O.; *d.* Coshocton, O.

Rowse, Charles Hibbard; *enr.* '71-'72 prep.; *fr.* Bucyrus, O.; *b.* Bucyrus, O., Aug. 28, '52; *m.* Minnie E. Wright, Mar. 24, '75; 1st Lieut., O. N. G., '74-'77. Mail order business, Chicago, Ill., 4910 Washington Park pl.

———Edward Lawton; *enr.* '02-'03 acad.; *fr.* Davenport, Ia.—*x.*

———William Crapo; *enr.* '02-'03 acad., cons.; *fr.* Davenport, Ia.—*x.*

Roy, Edward J.; *enr.* '46-'47 prep.; *fr.* Evansville, Ia.—*x.*

———Fannie Elmira (Mrs. Fletcher A. Gillett); *enr.* '74-'75 prep., cons.; *fr.* Oak Park, Ill. *Addr.* Oak Park, Ill., 8 Elizabeth ct.

* ——Kate E. (Mrs. W. H. Boals); *enr.* '66-'68 lit.; *fr.* Morrison, Ill.; *d.* New Haven, Conn., Aug. 15, '05.

Roy, Katharine Maria (Mrs. Frank V. Stevens); *enr.* '83-'84 lit., cons.; *fr.* Atlanta, Ga.; *b.* Chicago, Ill., June 25, '63; *m.* Sept. 18, '88; Lit., Oberlin, '84. *Addr.* Yankton, S. Dak., 210 Fifth st.

Royce, Adele Elizabeth (Mrs. Samuel M. Childs); *enr.* '00-'03 cons., acad.; *fr.* Escanaba, Mich. *Addr.* Eureka Springs, Ark.

Royce, Adelia Narena; enr. '65-'72 prep., lit.; *fr.* Oberlin, O.; *b.* Henrietta, O., Jan. 8, '51; L. B., Oberlin, '72. *Addr.* Oberlin, Ohio, 118 W. College st.

Royce, Amy Adelma (Mrs. Robert D. Rose); *enr.* '94-'95, '96-'00 acad., coll.; *fr.* Jefferson, O.; *b.* Lenox, O., Dec. 3, '74; *m.* Oct. 6, '04; Ph. B., Oberlin, '00. *Addr.* Youngstown, Ohio, 153 Warren ave.

* ——Charles H.; *enr.* '62-'64 coll.; *fr.* Albion, N. Y.; *d.* Los Angeles, Cal., '97.

———Cynthia; *enr.* '45-'46 lit.; *fr.* Lima, N. Y.—*x.*

Royce, Emelie J. (Mrs. Andrew G. Comings); *enr.* '72-'73, '74-'75 cons., '76-'77 lit.; *fr.* Oberlin, O.; *b.* Oberlin, O.; *m.* June 20, '78; Lit., Oberlin, '77. *Addr.* Oberlin, Ohio, 249 Elm st.

———George; *enr.* '69-'70 prep.; *fr.* Albion, N. Y.—*x.*

* ——George; *enr.* '37-'38, '39-'40 prep.; *fr.* Camden, O.; *d.* 1850.

* ——George; *enr.* '69-'70 cons.; *fr.* Rome, N. Y.

* ——Hattie Blanchard (Mrs. J. C. Ewing); *enr.* '65-'66 prep.; *fr.* Birmingham, O.; *d.* Oberlin, O., Apr. 25, '73.

———Mary E. (Mrs. Albert Wolff); *enr.* '60-'62 prep.; *fr.* Henrietta, O.; *b.* Henrietta, O., Jan. 23, '46; *m.* (1) Charles King, Apr. 8, '66; (2) Albert Wolff, Feb. 7, '78. *Addr.* Denver, Colo., R. F. D. 4, Alcott Station.

———Nell Adaline; *enr.* '96-'97, '98-'02 cons.; *fr.* Jefferson, O.; *b.* Lenox, O., Apr. 30, '77. Music teacher, Jefferson, Ohio.

———Pluma (Mrs. Hobart E. Corning); *enr.* '65-'66 prep.; *fr.* Grafton, O. *Addr.* Washington, D. C., 1219 M st. N. W.

———Ruth Ethel; *enr.* '05-'06 cons.; *fr.* Stryker, O. *Addr.* Stryker, Ohio.

* ——Sophia E. (Mrs. A. G. Lincoln); *enr.* '58-'62 prep.; *fr.* Henrietta, O.; *d.* Fountain, Colo.

———William Thomas; *enr.* '78-'80 prep.; *fr.* Lexington, O.—*x.*

Royer, Mamie D.; *enr.* '78-'80 cons., lit.; *fr.* Brimfield, O.—*x.*

Ruble, Carolin Alfarata (Mrs. A. R. Ottaway); *enr.* '89-'92 cons., prep., art; *fr.* Canton, Ill.; *b.* Canton, Ill., Sept. 5, '69; *m.* Dec. 25, '98. *Addr.* Canton, Ill., 42 North ave. A.

Rucker, T. C.; *enr.* '68-'69 coll.; *fr.* Berea, Ky. Physician, Sandusky, Ohio.

* Rudd, Belle C. (Mrs. Egbert S. Woodworth); *enr.* '70-'71 cons.; *fr.* McMinnville, Tenn.; *d.* Windham, O., Feb. 12, '07.

* *Rudd, Caroline M.* (Mrs. George N. Allen); *enr.* '35-'36, '37-'38, '39-'41 coll.; *fr.* Huntington, Conn.; *d.* Cincinnati, O., Dec. 2, '92; A. B., Oberlin, '41.

Rudd, Claire Augusta (Mrs. Leon E. McDonald); *enr.* '92-'97 acad., coll.; *fr.* Oberlin, O.; *b.* Willoughby, O., Apr. 26, '75; *m.* Sept. 21, '98; A. B., Oberlin, '97. *Addr.* Lockport, Ill.

———Emily Post; *enr.* '56-'58 lit.; *fr.* Chelsea, Mich.; *b.* Huntington, Conn., June 10, '37. *Addr.* Boston, Mass., 47 Clark ave., Chelsea Sta.

———Laura Esther; *enr.* '98-'01 cons., acad., coll.; *fr.* Oberlin, O. *Addr.* Indianapolis, Ind., 2644 Ashland ave.

———Paul Elbridge; *enr.* '00-'01 acad.; *fr.* Oberlin, O.; *b.* Chardon, O., May 5, '81; *m.* Kathryn S. Fassold, Dec. 26, '03. Insurance adjuster, Indianapolis, Ind., 315 Lemcke Bldg.

———Willis A.; *enr.* '75-'76 lit.; *fr.* Windham, O.; *b.* Windham, O., July 17, '56; *m.* Bertha E. Cochrane, Oct. 14, '80. Machinist, Cleveland, Ohio, 10706 Bryant ave.

Ruddock, Caroline May; enr. '88-'94 prep., coll., lit.; *fr.* Benson, Minn.; *b.* McDonough, N. Y., Oct. 25, '69; L. B., Oberlin, '94. Teacher, Lyle, Minn.

———Edward N.; *enr.* '54-'55 prep.; *fr.* Pitcher, N. Y.; *b.* Buckland, Mass., June 18, 30; *m.* (1) Maria L. Birdlebough; (2) Eliza D. Hannahs. Minister, Caldwell, Idaho.

———Nellie Louisa (Mrs. William Lodwick); *enr.* '88-'93 cons.; *fr.* Glenwood, Minn.; *b.* Pitcher, N. Y., '60; *m.* '93. *Addr.* Hartford, Wis.

Rudesill, Henry Milton; *enr.* '93-'96, '97-'98 cons.; *fr.* Hutchinson, Kan.; *b.* Ashland, O., May 8, '73. Music teacher, Hutchinson, Kan., 207 Ninth ave. W.

Rudges, Carrie A. (Mrs. William S. Hazen); *enr.* '05-'06 cons.; *fr.* Youngstown, O. *Addr.* Hudson, Mich.

Rudin, John; *enr.* '98-'99, '00-'03 acad.; *fr.* East Townsend, O. *Addr.* Elyria, Ohio.

———Mayme; *enr.* '02-'03 cons., '03-'08 su.; *fr.* East Townsend, O. *Addr.* Cleveland, Ohio, 3354 Mapledale ave.

Rudin, Rose Estelle; enr. '99-'00, '01-'03 su., '03-'06 coll., '06-'07 p. g., '07-'08 su.; *fr.* East Townsend, O.; A. B., Oberlin, '06, A. M., '07. Teacher, Lebanon, Ind., 507 N. Lebanon st.

Rudkin, John Joseph; *enr.* '84-'85 prep.; *fr.* Kinsman, O.—*x.*

Rudolph, John Francis; enr. '90-'98 acad., coll.; *fr.* Oberlin, O.; *b.* Garrettsville, O., May 19, '72; *m.* Laura Macy, Dec. 30, '93; S. B., Oberlin, '98; M. D., Western Reserve. '03. Physician and surgeon, Santa Rosa, N. Mex.

———Karl Edwin; *enr.* '90-'91 prep.; *fr.* Oberlin, O.; *b.* Garrettsville, O., June 3, '70; *m.* Arwilla Flick, June 18, '94; Ph. C., Univ. of Mich., '93. Druggist, Sandusky, Ohio, 215 Columbus ave.

———Louia Mary (Mrs. Robert Neal); *enr.* '92-'96 acad., cons.; *fr.* Oberlin, O. *Addr.* Lisbon, Ohio.

Rudulph, Gerald Kitchen; *enr.* '94-'95 acad.; *fr.* Bowling Green, Ohio. Druggist, Buffalo, N. Y., 37 St. James pl.

Rudy, Charles Abraham; *enr.* '88-'90 prep., cons.; *fr.* Canal Fulton, O.—*x.*

* ——Henry C.; *enr.* '69-'72 prep.; *fr.* Canal Fulton, O.; *d.* Canal Fulton, O., Feb. 17, '01.

Ruecker, August; *enr.* '06-'07 su.; *fr.* Weinsheim, Germany; *b.* Worms, Germany, Nov. 1, '84; *m.* Flora M. Theobold, June 14, '07; D. B., Hartford, '07. Minister, Columbus, Ohio, 1077 Bruck st.

* Rugg, Carrie Aurelia (Mrs. James P. Hubbell); *enr.* '88-'90 cons., coll.; *fr.* Champaign, Ill.; *d.* Dallas, Tex., Dec. 17, '02.

Rugge, Mary Lydia (Mrs. Charles B. Dix); *enr.* '82-'85 lit.; *fr.* Glens Falls, N. Y.; *b.* Glens Falls, N. Y.; *m.* Dec. 29, '92. *Addr.* Glen Falls, N. Y., 71 Ridge st.

Ruggles, Elizabeth; *enr.* '48-'49 coll.; *fr.* Pontiac, Mich.—*x.*

———Frank Clement; *enr.* '02-'03 cons.; *fr.* Yale, O.—*x*.

———Frances Tama; *enr.* '70-'72 prep., cons.; *fr.* Vermilion, O.; *b.* Ruggles Beach, O., Aug. 19, '52. *Addr.* Huron, Ohio.

* ——G. C.; *enr.* '62-'63 prep.; *fr.* Newbury, O.; *d.* Cleveland, O., '07.

———Myrtle Belle (Mrs. Herbert E. House); *enr.* '94-'95 cons.; *fr.* Oak Park, Ill.; *b.* Decatur, Mich., Jan. 24, '69; *m.* Oct. 8, '95. *Addr.* White Plains, N. Y., 14 Highland ave.

Ruhl, Flora Ellen (Mrs. John F. Pogue); *enr.* '87-'90 cons.; *fr.* Findlay, O.; *b.* Findlay, O., June 24, '70; *m.* Nov. 10, '97. *Addr.* Findlay, Ohio, 526 W. Sandusky st.

———John A.; *enr.* '45-'47 prep.; *fr.* Galion, O.—*x*.

Rule, Isaac Patterson; *enr.* '85-'87 prep.; *fr.* Green Springs, O. *Addr.* Tiffin, Ohio, R. F. D. 7.

Rulison, Effie Mabel; *enr.* '90-'91 cons.; *fr.* Wellington, O.—*x*.

Ruman, Michael; *enr.* '06-'07 acad., slav., sem.; *fr.* Chicago, Ill. *Addr.* Chicago, Ill.—*y*.

Rumbaugh, Martha Jean; *enr.* '07-'08 acad., cons.; *fr.* Fredericksburg, O.; *b.* Fredericksburg, O., July 8, '90. Student, Oberlin Academy; Home: Fredericksburg, Ohio.

———Nellie Pauline; *enr.* '94-'95 acad., cons.; *fr.* Ravenna, O.—*x*.

Rumbaugh, Susannah; *enr.* '80-'85 lit., cons.; *fr.* Bucyrus, O.; *b.* Bucyrus, O., June 1, '63; L. B., Oberlin, '85. Business, Mansfield, Ohio, 60 S. Main st.

Rumble, Margaret Stata; *enr.* '02-'03 cons.; *fr.* Lynch, W. Va. *Addr.* Lynch, W. Va.

Rummel, Edwin Guy; *enr.* '93-'95 acad.; *fr.* Lucas, O.; *b.* Lucas, O., May 27, '72; *m.* Dessie E. Deems, Nov. 20, '99; M. D., Western Reserve, '98. Physician, Butler, Ohio, Main st.

———William Bernhart; *enr.* '99-'02 cons.; *fr.* Alden, Ia.; *b.* Callahan, Ia., July 25, '80. Pianist, Chicago, Ill., 503 Bush Temple of Music.

* Rummell, John M.; *enr.* '91-'92 prep.; *fr.* Napoleon, O.; *d.* Joslin, Mo., '03.

———Mary (Mrs. Frank M. Beidler); *enr.* '66-'68 prep.; *fr.* Upper Sandusky, O.; *b.* Upper Sandusky, O., Aug. 30, '46; *m.* May 20, '72. *Addr.* Upper Sandusky, Ohio.

Rumsey, Catharine A.; *enr.* '54-'56 lit.; *fr.* Fitchville, O.—*x*.

* ——Eugene A.; *enr.* '61-'63 prep.; *fr.* Seneca Falls, N. Y.; *d.* Seneca Falls, N. Y., Aug. 7, '96.

* ——Frank D.; *enr.* '65-'66 prep.; *fr.* Fitchville, O.; *d.* 1870.

———James R.; *enr.* '55-'56 prep.; *fr.* Fitchville, O. Farmer, Fitchville, Ohio.

———John Watrous; *enr.* '54-'56 prep.; *fr.* Stafford, N. Y.; *b.* Stafford, N. Y., Mar. 6, '38; *m.* Charlotte M. Day, Nov. 7, '66; Apr. '61—Priv.; 1st Lieut., Co. A, 1st Ill. Light Artillery—July, '64. Real estate, Seattle, Wash., 1205 Seneca st.

Rundell, Delia E.; *enr.* '65-'66 prep.; *fr.* Genoa, O.—*x*.

Rundell, Susan Dow (Mrs. William J. Dozer); *enr.* '84-'87 lit., cons.; *fr.* Northeast, Pa.; Lit., Oberlin, '87. *Addr.* Cleveland, Ohio, 1414 W. 55th st. N. W.

Rundle, Marie Opie; *enr.* '05-'07 acad., cons.; *fr.* Bisbee, Ariz. *Addr.* Bisbee, Ariz.

* Rundus, Bohnslaw; *enr.* '00-'01 acad., slav. sem.; *fr.* Munden, Kan.; *d.* Munden, Kan.

Rundus, John; *enr.* '86-'87, '88-'91 slav. sem., prep.; *fr.* New Tabor, Kan.; *b.* Lipina, Bohemia, Nov. 15, '61; *m.* Mary Hromatko, Oct. 3, '94; Sem., Slavic, Oberlin, '91. Minister; farmer, Munden, Kan., R. F. D. 2.

Runkle, Sarah Permelia; *enr.* '84-'85 cons.; *fr.* Harthegig, Pa.—*x*.

* Runnells, Edwin Berget; *enr.* '71-'72, '73-'75 prep., coll.; *fr.* Newway, O.; *d.* Hawthorne, Ia., '76.

———Louise Centenaria (Mrs. James A. Manchester); *enr.* '58-'59 lit.; *fr.* Wellington, O.; *b.* Tiffin, O., Nov. 23, '39; *m.* July 20, '64. *Addr.* East Cleveland, Ohio, 2101 E. 100th st.

———Sherwin T.; *enr.* '71-'72, '74-'75 prep.; *fr.* Newway, O. *Addr.* Nipomo, Cal.

Runnels, Anna P. (Mrs. Charles McFarland); *enr.* '61-'63, '64-'65, '67-'68 prep.; *fr.* Fredonia, O. *Addr.* Nipomo, Cal.

———Bessie Bell (Mrs. W. Chauncey Griffiths); *enr.* '95-'96 acad.; *fr.* Ostrander, O.; *b.* Ostrander, O., May 21, '76; *m.* July 27, '01. *Addr.* Newport, Ky., 639 Monroe, st.

———Celestia (Mrs George C. Hicks); *enr.* '56-'58 lit.; *fr.* Cokesburg, O.; *b.* McKean Tp., O., Nov. 9, '34; *m.* Aug. 16, '57. *Addr.* Sidney, Iowa.

———John F.; *enr.* '74-'75 coll.; *fr.* Newway, O.—*x.*

———Moses T.; *enr.* '69-'72 prep., coll.; *fr.* Newway, O. Physician, Kansas City, Mo., 912 Walnut st.

Runnels, Orange Scott; *enr.* '64-'69 prep.; *fr.* Newway, O.; *b.* Fredonia, O., June 11, '47; *m.* (1) Dora Clark, June 20, '72; (2) Mrs. Alice McCulloch, June 28, '93; A. M., hon., Oberlin, '94; M. D., Cleveland Homeopathic Coll., '71. Surgeon, Indianapolis, Ind., 522 N. Illinois st.

———Ormond; *enr.* '63-'64 prep.; *fr.* McKeon, O.—*x.*

———Sollis; *enr.* '78-'85 prep., coll., cons.; *fr.* Indianapolis, Ind.; *b.* Delaware Co., O., Dec. 1, '54; *m.* Margaret Laird, May 7, '91; M. D., Chicago, Homeopathic Coll., '87; M. D., Hahnemann Med. Coll., '90. Physician, Indianapolis, Ind., 120 E. Ohio st.

Runyan, Charles C.; *enr.* '67-'68 prep.; *fr.* Mansfield, O. Business, Mansfield, Ohio.

———Lena May (Mrs. Alvin J. Casto); *enr.* '96-'97 cons.; *fr.* New London, O.; *b.* New London, O., May 17, '76; *m.* Nov. 7, '04. *Addr.* Columbus, Ohio, 695 Henry st.

Runyon, Ruth Humphreys; *enr.* '97-'99 art, '00-'02 acad., '03-'07 coll.; *fr.* Oberlin, O.; *b.* Newark, N. J., Mar. 5, '85; A. B., Oberlin, '07, P. T., '07. Teacher, Washington, D. C., 1223 Irving st. N. W.

Rupel, Gertrude; *enr.* '07-'08 coll., art; *fr.* Angola, Ind.; *b.* Greenville, O., Feb. 9, '81. Supervisor, pub. sch. drawing, Kokomo, Ind., 321 W. Walnut st.

Rupp, Anna R.; *enr.* '74-'76 cons.; *fr.* Bucyrus, O.—*x.*

———Clara Mary (Mrs. B. Franklin Welty); *enr.* '99-'00 cons.; *fr.* Moundridge, Kan. *Addr.* Tacoma, Wash., 2511 Sixth ave.

Rupp, Ralph G.; *enr.* '03-'07 coll.; *fr.* Kendallville, Ind.; A. B., Oberlin, '07. *Addr.* Ludington, Mich., 401 E. Court st.

Ruring, Victor Herman; *enr.* '94-'98 sem.; *fr.* Gowrie, Ia.; Sem., Oberlin, '97; A. B., Northern Ind. Normal Sch., '92. *Addr.* David City, Neb.

Rush, Jacob Anthony; *enr.* '54-'55 prep.; *fr.* Venice, O. *Addr.* Warrensville, Canada.—*y.*

Ruso, Ada; *enr.* '05-'08 coll.; *fr.* Selkirk, N. Y.; *b.* Albany Co., N. Y., July 23, '80. Student, Oberlin College; Home: Delmar, N. Y.

Russ, Joseph E.; *enr.* '52-'53 prep.; *fr.* Ewington, Ill.—*x.*

* ——Lyman B.; *enr.* '64-'66 prep.; *fr.* Oberlin, O.

Russell, A. M.; *enr.* '56-'57 prep.; *fr.* Bloom, O.—*x.*

———Alexander; *enr.* '02-'03 acad.; *fr.* Cleveland, O.—*x.*

———Alice Letitia (Mrs. Alexander W. Stearns); *enr.* '93-'95 acad.; *fr.* Parkersburg, Ia.; *b.* Manchester, Ia., Apr. 18, '74; *m.* Oct. 9, '01. *Addr.* Manchester, Iowa.

* ——Alvin Upham; *enr.* '90-'92 coll., lit.; *fr.* Denver, Colo.

* ——Amos Theodore; *enr.* '73-'74, '77-'78 prep.; *fr.* Wakeman, O.

———Avra P.; *enr.* '53-'54 prep.; *fr.* Marion, N. Y.—*x.*

———Charles Davis; *enr.* '81-'82 prep.; *fr.* Mt. Vernon, O.; *b.* Mt. Vernon, O., Apr. 18, '65; *m.* Luella Deling, Aug. 17, '86. Factory foreman, Syracuse, N. Y., 1316 W. Onondaga st.

———Charles J.; *enr.* '52-'54 prep.; *fr.* Chicago, Ill.—*x.*

———Daniel Albert; *enr.* '89-'91 prep.; *fr.* New York, N. Y.—*x.*

———Emma Louise (Mrs. William B. Ailes); *enr.* '95-'98 acad., coll.; *fr.* Tuscarawas, O.; *b.* Tuscarawas, O., Feb. 4, '78; *m.* Nov. 7, '06. *Addr.* Alliance, Ohio, 124 W. Cambridge st.

———Fred; *enr.* '99-'00 art; *fr.* Oberlin, O. *Addr.* Oberlin, Ohio.

———Glenni William; *enr.* '89-'91 prep.; *fr.* Manistee, Mich. *Addr.* Seattle, Wash., Epler Bldg.

———Grace Geniveve; *enr.* '00-'02 art; *fr.* Manistee, Mich.—*x.*

———Herbert; *enr.* '65-'66 prep.; *fr.* Charloe, O.—*x.*

———Herman Webster; *enr.* '07-'08 acad.; *fr.* Lawrenceville, Va.; *b.* Lawrenceville, Va., Aug. 2, '89. Student, Oberlin Academy; Home: Lawrenceville, Va.

Russell, Howard Hyde; *enr.* '84-'88 coll., sem., cons.; *fr.* Oberlin, O.; *b.* Stillwater, Minn., Oct. 21, '55; *m.* Lillian Davis, Aug. 17, '80; Sem., Oberlin, '88; A. M., hon., '95; LL. B., Indianola Coll., Ia., '78; D. D., Ohio Wesleyan Univ., '96; LL. D., National Normal Univ., '97; Supt. Schools, Adams Co., Ia., '81-'82. Minister; Supt. N. Y. Anti-Saloon League, New York, N. Y., 110 E. 125th st.

* ——Isaac E.; *enr.* '53-'55 prep.; *fr.* Troy, O.; *d.* Oberlin, O., Sept. 2, '54.

* *Russell, Issac Waddams;* *enr.* '65-'69 coll.; *fr.* Mt. Vernon, O.; *d.* Mt. Vernon, O., Apr. 12, '76; A. B., Oberlin, '69, A. M., '72; M. D., Western Reserve.

———James Alvin; *enr.* '03-'08 acad.; *fr.* Lawrenceville, Va.; *b.* Lawrenceville, Va., June 10, '85. Student, Oberlin Academy; Home: Lawrenceville, Va.

———Jemima; *enr.* '56-'57 prep.; *fr.* Bainbridge, O.—*x.*

———John; *enr.* '43-'46 prep., '52-'54 teachers' course, '54-'55 prep.; *fr.* Sandyville, O.—*x.*

———John; *enr.* '66-'67 prep.; *fr.* Sparta, O. —*x.*

———John Elliot; *enr.* '77-'78 prep.; *fr.* Mt. Vernon, O. Physician, Mt. Vernon, Ohio, 407 E. Gambier st.

———Joseph; *enr.* '80-'81 prep.; *fr.* Oberlin, O. *Addr.* Oberlin, Ohio, Groveland st.

* ——Josephine; *enr.*' 90-'91 prep.; *fr.* Oberlin, O.

———Julia (Mrs. Robert W. Hemenway); *enr.* '90-'93 cons.; *fr.* Cleveland, O.; *b.* Mt. Vernon, O., Oct. 27, '71; *m.* July 19, '99. *Addr.* Colorado Springs, Colo., 18 E. Espanola st.

———Laurens A.; *enr.* '45-'47 prep.; *fr.* Lisbon, N. Y.—*x.*

———Lucile Ward; *enr.* '97-'99 acad.; *fr.* Oberlin, O.—*x.*

———Mabelle Maude (Mrs. Albert W. Clarke); *enr.* '00-'04 coll., cons., art; *fr.* Manistee, Mich.; *b.* Manistee, Mich., Mar. 10, '77; *m.* Sept. 5, '07. *Addr.* Sault Ste Marie, Mich., 19 Brown Blk.

———Mary; (Mrs. Charles H. Botsford); *enr.* '50-'51 prep.; *fr.* Birmingham, O.; *b.* Birmingham, O., Aug., '35; *m.* Mar., '57. *Addr.* Oberlin, Ohio, 123 S. Professor st.

———Mary Louisa (Mrs. Charles H. Bradshaw); *enr.* '73-'74 prep.; *fr.* Rootstown, O.; *b.* Ravenna, O., July 1, '56; *m.* May 17, '76. *Addr.* Ridgeway, Va.

———May A. (Mrs. Clare S. Wilcox); *enr.* '98-'00 cons.; *fr.* Collinwood, O.; *b.* Collinwood, O., Sept. 11, '80; *m.* June 2, '03. *Addr.* Collinwood, Ohio, 826 Ferris st.

———Myra Jannette (Mrs. Edwin P. Russell); *enr.* '79-'80 cons.; *fr.* Brimfield, O.; *b.* Brimfield, O., July 15, '58; *m.* May 1, '89. *Addr.* Canton, Ohio, R. F. D. 7.

———Nellie (Mrs. William F. Lyon Jr.); *enr.* '87-'89 cons., prep., '89-'91 lit.; *fr.* Hart, Mich.; *b.* Hart, Mich., July 26, '70; *m.* June 28, '93. *Addr.* Hart, Mich.

———Orlando; *enr.* '58-'60 prep.; *fr.* Paulding, O.—*x.*

———Robert V.; *enr.* '59-'61 prep.; *fr.* Jonesboro, Ind.—*x.*

———Sallie Mary; *enr.* '07-'08 cons., coll.; *fr.* Xenia O.; *b.* Xenia, O., Jan. 26, '80. Student, Oberlin Conservatory; Home: Xenia, Ohio, 236 N. Detroit st.

———Wallace Melnot; *enr.* '04-'08 cons., '06-'08 acad.; *fr.* Lindenville, O.; *b.* Wayne, O., Jan. 9, '83. Student, Oberlin Academy; Home: Williamsfield, Ohio.

* ——William M.; *enr.* '55-'56 prep.; *fr.* Clyde, O.; *d.* Clyde, O., June 14, '90.

* *Russell, William Patterson;* *enr.* '34-'38 coll., '39-'41 sem.; *fr.* Bennington, O.; *d.* Memphis, Mich., May 11, '80; A. B., Oberlin, '38, Sem., '41, A. M., '48.

Russler, John D.; *enr.* '72-'73 prep.; *fr.* Newway, O.—*x.*

Russwurn, Francis; *enr.* '54-'55 prep.; *fr.* Cape Palmas, Africa.—*x.*

———George; *enr.* '54-'55 prep.; *fr.* Cape Palmas, Africa.—*x.*

* Rust, Carrie Harmenia; *enr.* '84-'85 prep.; *fr.* Vermilion, O.; *d.* Vermilion, O., June 25, '07.

———Edwin Clark; *enr.* '57-'59 prep.; *fr.* Brecksville, O.; *b.* Brecksville, O., Feb. 3, '36; *m.* Susan A. Burt, Apr. 23, '60. Contractor and builder, Vermilion, Ohio.

———John Burt; *enr.* '88-'90 prep.; *fr.* Vermilion, O.; *b.* Cleveland, O., July 28, '69; *m.* Anneta C. McClenathan, Feb. 14, '00. Railway postal clerk, Elyria, Ohio, 230 Wooster st.

———Lydia F.; *enr.* '55-'56 prep.; *fr.* Chester, O.—*x.*

* ——Mary W. (Mrs. Edward Haynes); *enr.* '53-'58 prep., lit.; *fr.* Oberlin, O.; *d.* Oberlin, O.

* ——Nettie; *enr.* '90-'91 prep.; *fr.* Brecksville, O.; *d.* Brecksville, O., Sept. 7, '04.

Rutan, Eugene; *enr.* '65-'66, '67-'68 prep.; *fr.* Greenville, Mich.; *b.* Dover, N. J., July 3, '44; *m.* Marcia A. Fenton, June 25, '73; Mem. Bd. of Aldermen, Greenville, Mich., '90-'92; Mem. Bd. of Ed., '00—. Real estate and insurance, Greenville, Mich., 400 W. Cass st.

Ruth, Carl Douglas; *enr.* '05-'06 coll.; *fr.* Mitchell, S. Dak.; *b.* Mazeppa, Minn., July 11, '84; S. B., Dak. Wesleyan Univ., '05. Newspaper writer, Cleveland, Ohio, 2240 E. 87th st.

———Marjorie Sarah; *enr.* '04-'06 cons., acad.; *fr.* Mitchell, S. Dak.; *b.* Mazeppa, Minn., Sept. 10, '82. Supervisor, pub. sch. music, Kearney, Neb.

———Mary Edna (Mrs. Foster E. Fike); *enr.* '03-'04 cons.; *fr.* Polo, Ill.; *b.* Milledgeville, Ill.; *m.* June 12, '07. *Addr.* Sterling, Ill., 611½ Third ave.

Rutherford, John M.; *enr.* '61-'63 prep.; *fr.* Harrisburg, Pa.—*x.*

———Joseph Mercer; *enr.* '81-'82 prep.; *fr.* Toledo, O.; *b.* Toledo, O., Nov. 23, '61; *m.* Rachel E. Bostlett, Feb. 22, '06; D.D. S., Ohio Coll. of Dental Surgery, '87. Dentist, Toledo, Ohio, 408 Ohio Bldg.

Rutledge, William; *enr.* '58-'60 prep.; *fr.* Oberlin, O.—*x.*

* Ryall, Robert W.; *enr.* '52-'54 teachers' course; *fr.* Ashland, O.; *d.* Ashland, O.

———Susie E. (Mrs. F. W. Porter); *enr.* '71-'72 prep.; *fr.* Marseilles, Ill. *Addr.* Chelsea, S. W., London, England, Kings rd.

Ryan, Arthur Clayton; *enr.* '07-'08 coll.; *fr.* Muscatine, Ia.; *b.* Grandview, Ia., Dec. 28, '79. Student, Oberlin College; Home: Muscatine, Iowa, 638 Demorest ave.

* ——Florence K. (Mrs. Frank F. Andrews); *enr.* '73-'75 cons., prep.; *fr.* Grafton, O.; *d.* Grafton, O., Aug. 8, '00.

———Grace May; *enr.* '05-'06 cons., acad.; *fr.* Hiawatha, Kan. *Addr.* Lindsborg, Kan., Bethany College.

Ryan, Harriette Frances; enr. '04-'05 cons., '03-'05, '06-'08 coll.; *fr.* St. Charles, Ill.; *b.* St. Charles, Ill., Mar. 5, '85; A. B., Oberlin, '08. *Addr.* St. Charles, Ill., 155 W. Main st.

Ryan, Leon Alonzo; enr. '88-'93 prep., coll.; *fr.* Lagrange, O.; *b.* Lagrange, O., Oct. 24, '69; *m.* Mary D. Gregory, Sept. 5, '00; Ph. B., Oberlin, '93; Ph. D., Univ. of Pa., '97. Chemist, Univ. of Pa., West Philadelphia, Pa., 3607 Sansom st.

———Mrs. Rachel A. (Mrs. O. Root); *enr.* '65-'66 prep.; *fr.* Grafton, O. *Addr.* Grafton, Ohio.

Ryan, Walter J.; enr. '99-'03 coll.; *fr.* York, Neb.; *b.* Blair, Neb., Feb. 28, '82; A. B., Oberlin, '03; C. E., Cornell Univ., '06. Civil Engineer, York, Neb.

Rybar, Andrew; *enr.* '07-'08 acad., slav. sem.; *fr.* Braddock, Pa.; *b.* Erdovagas, Austria-Hungary, Feb. 15, '82. Student, Oberlin Seminary; Home: Braddock, Pa., 1248 Washington st.

Ryder, Anna Frances (Mrs. Joe M. Chapple); *enr.* '76-'79 prep., cons.; *fr.* Sterling, Ill. *Addr.* Boston, Mass., care National Magazine.

Ryder, Charles Jackson; enr. '63-'64, '66-'68, '71-'76, '78-'80 prep., coll., sem.; *fr.* Oberlin, O.; *b.* Oberlin, O., Dec. 25, '48; *m.* Sarah H. Tenney, Aug. 21, '76; A. B., Oberlin, '75, D. B., '80, A. M., '87, D. D., '94. Corresponding Secy., A. M. A., New York, N. Y., 287 Fourth ave.

* ——Clarissa A. (Mrs. — Day); *enr.* '42-'43 lit.; *fr.* Austinburg, O.; *d.* Grand Rapids, Mich., '97.

———Ebenezer Child; *enr.* '70-'74 prep.; *fr.* Weybridge, Vt.; *b.* Canton, N. Y., Oct. 19, '54; (1) Emma Allard, Oct. 8, '79; (2) Mary J. Elmer; Sept. 30, '03. Farmer and stock raiser, Vergennes, Vt., R. F. D. 2.

* ——Edwin L.; *enr.* '59-'60, '63-'64 prep.; *fr.* Oberlin, O.; *d.* 1906.

Ryder, Frances Jennie (Mrs. Horton L. Harvey); *enr.* '77-'79 lit., cons.; *fr.* Austinburg, O.; *b.* Austinburg, O., Mar. 30, '58; *m.* Dec. 10, '84; Lit., Oberlin, '79. *Addr.* Austinburg, Ohio; '08-'09 Oberlin, Ohio, 240 E. College st.

———Frederick Bushnell; *enr.* '89-'90 coll.; *fr.* Andover, Mass.; *b.* Oberlin, O., Nov. 16, '71; A. B., Williams, '92; Priv., Troop D, O. V. Cavalry, June, '98-Oct., '98. Newspaper writer, Cincinnati, Ohio, "The Enquirer."

———Harold E.; *enr.* '07-'08 su.; *fr.* Hiram, O.; *b.* Troy, O., Sept. 23, '85. Teacher; Home: Hiram, Ohio.

Ryder, Harriet Mary; enr. '97-'99 p. t.; *fr.* Stamford, Conn.; *b.* Edinborough, Scotland, July 6, '79; P. T., Oberlin, '99. Teacher, Stamford, Conn., 54 W. North st.

———Herbert D.; *enr.* '70-'72 prep.; *fr.* Acworth, N. H.; *b.* Acworth, N. H., Nov. 12, '50; *m.* Margaret E. Bael, Nov. 30, '81; A. B., Dartmouth, '76, A. M., '79. Lawyer, Bellows Falls, Vt.

———Mary Arms; *enr.* '80-'83, '86-'87 lit., cons.; *fr.* Portville, N. Y.; *b.* Clarksville. N. Y., Aug. 22, '59. *Addr.* Cuba, N. Y.

Ryder, Mary Elizabeth; enr. '99-'03 coll.; *fr.* Andover, Mass.; *b.* Ann Arbor, Mich., Sept. 17, '78; A. B., Oberlin, '03. Teacher, Andover, Mass., 148 Main st.

* ——Symonds; *enr.* '53-'54 coll.; *fr.* Hiram, O.

———Watwins L.; *enr.* '55-'57 prep.; *fr.* Limerick, N. Y.—*x.*

Ryder, William Henry; enr. '57-'63, '64-'66 prep., coll.; *fr.* Oberlin, O.; *b.* Elyria, O., July 24, '42; *m.* (1) Mary E. Bushnell, June 29, '70; (2) Ada Tripp, Oct. 12, '81; A. B., Oberlin, '66, A. M., '88; Andover Sem., '69; D. D., Iowa Coll., '91; Corporal, 150th Reg.. O. V. I, May-Aug., '64; 2nd Lieut., U. S. col. troops, Oct., '64-Sept., '65. Professor, Andover Seminary, Andover, Mass., 148 Main st.

Ryder, Winifred Mary; enr. '93-'97 coll.; *fr.* Andover, Mass.; *b.* Oberlin, O., Dec. 8, '73; Ph. B., Oberlin, '97. Teacher, Dayton, Ohio, 146 Bellevue Apartments.

Ryerson, Margaret; *enr.* '05-'06 acad., '06-'08 cons.; *fr.* West York, Ill. *Addr.* West York, Ill.

* ——Mary (Mrs. John M. Latimer); *enr.* '64-'65 prep.; *fr.* Havana, O.; *d.* Norwalk, O., May 31, '01.

Ryeson, John Athens; *enr.* '00-'02, '03-'05 acad.; *fr.* Sopot, Bulgaria.—*x.*

Saberson, Nina Henrietta; *enr.* '99-'00, '05-'06 cons.; *fr.* Alta, Ia.; *b.* Alta, Ia., Dec. 22, '80. Music teacher, Des Moines, Iowa, 1234 W. Seventh st.

* Sabine, Nellie; *enr.* '71-'72 cons.; *fr.* Cleveland, O.; *d.* Cleveland, O., Aug. 15, '72.

Sabol, John; *enr.* '92-'98 slav. sem.; *fr.* Braddock, Pa. *Addr.* Mt. Carmel, Pa., 404 W. Second st.

Sacket, Aurelia; *enr.* '39-'42 prep.; *fr.* Tecumseh, Mich.—*x.*

———Eliza A.; *enr.* '39-'42 lit.; *fr.* Tecumseh, Mich.—*x.*

Sackett, Adda Darling (Mrs. Edwin S. Pearl); *enr.* '90-'91, '93-'94 cons.; *fr.* North Fairfield, O.; *b.* Medina, O., May 5, '72; *m.* Dec. 24, '01. *Addr.* St. Louis, Mo., 4815 Hammett pl.

———Alice Gertrude (Mrs. Herbert H. Sutherland); *enr.* '82-'84 cons., prep.; *fr.* Ruggles, O.; *b.* Ruggles, O., Jan. 1. '65; *m.* Mar. 18, '96. *Addr.* New London, O.

* ——Ann M.; *enr.* '52-'53 prep.; *fr.* Akron, O.; *d.* Beardstown, Ill., Jan. 31, '57.

* ——Catherine Amoret (Mrs. Elliott F. Talmadge); *enr.* '89-'91 prep., coll., cons.; *fr.* Tallmadge, O.; *d.* Wauregan, Conn., May 13, '06.

———Charlie Gates; *enr.* '70-'71 prep.; *fr.* Ruggles, O.; *b.* Ruggles, O., Dec. 9, '54; *m.* Almina Stout, Sept. 6, '81. Farmer, New London, Ohio, R. F. D. 4.

———Clarissa; *enr.* '03-'04 cons.; *fr.* New London, O. *Addr.* New London, Ohio, R. F. D. 4.

Sackett, Clark Harold; enr. '00-'04 coll., '04-'07 p. g.; *fr.* Tallmadge, O.; *b.* Tallmadge, O., July 11, '82; A. B., Oberlin, '04, A. M., '07. Teacher, Danville, Ill., 320 Oak st.

* ——Dimmes M. (Mrs. Nelson Smith); *enr.* '35-'36 prep.; *fr.* Ruggles, O.; *d.* Covington, Ky., June 17, '79.

———Edmon Dwight; *enr.* '79-'80 prep.; *fr.* New London, O.; *b.* New London, O., Nov. 7, '60; *m.* Alice M. Johnson, Jan. 6, '90; L. B., Univ. of Mich., '81. Attorney at law, Norwalk, Ohio.

* ——Edward Galpin; *enr.* '58-'61 prep.; *fr.* Cleveland, O.; *d.* Battle of Winchester, Va., Mar. 24, '62.

———Edward Curtis; *enr.* '53-'54 prep.; *fr.* Waverly, Ill.; *b.* Akron, O., July 6, '31; *m.* Mary E. Bradley, Jan. 11, '66; 2nd Lieut., Co. F, 41st Reg. Ill. V. I., '61-'65; Census enumerator, '70, '80, '90, '00; Town clerk, Bluffdale, Ill., '85-'89; J. P., Riverside, Ill. *Addr.* Carrollton, Ill.

———Gertrude Viola (Mrs. Walter G. Atwood); *enr.* '85-'87 lit., cons.; *fr.* Tallmadge, O.; *b.* Tallmadge, O., July 12, '67; *m.* Oct. 9, '88. *Addr.* Tallmadge, Ohio., R. F. D. 19.

———Harriet; *enr.* '84-'85 prep.; *fr.* Ruggles, O. *Addr.* New London, Ohio, R. F. D. 4.

———James Harvey; *enr.* '71-'72 prep.; *fr.* Ruggles, O.; *b.* Ruggles, O., Dec. 24, '51; *m.* (1) Altie King, Nov. 11, '73, (2) Eva Edwards, Sept. 3, '02. Farmer, New London, Ohio, R. F. D. 4.

———Jennie Alice; *enr.* '83-'85 cons., '90-'92, '94-'95 acad.; *fr.* South Amherst, O. *Addr.* North Amherst, Ohio, R. F. D. 2.

———Julia Irena (Mrs. Robert Potter); *enr.* '81-'83 prep.; *fr.* Ruggles, O.; *b.* Ruggles, O., Mar. 31, '64; *m.* June 8, '86. *Addr.* Lorain, Ohio, 441 Prospect st.

———Justus H.; *enr.* '65-'66 prep.; *fr.* Ruggles, O.; *b.* Ruggles, O., Feb. 18, '48; *m.* Irene F. Beach, Nov. 10, '69. Insurance, New London, Ohio, 29 S. Main st.

* ——Lambert N.; *enr.* '53-'54 prep.; *fr.* Fairfield, O.; *d.* Medina, O., Aug. 16, '74.

———Marguerite; *enr.* '97-'98 coll.; *fr.* Silver Creek, N. Y.; *b.* Brooklyn, N. Y., Nov. 27, '78. Teacher, Silver Creek, N. Y.

Sackett, Mary Eliza; enr. '57-'59 lit.; *fr.* Cleveland, O.; *b.* Wolcott, Conn., Feb. 11, '34; Lit., Oberlin, '60. Teacher, Pacific Grove, Cal.

* ——Mary Louise; *enr.* '47-'50 lit., prep.; *fr.* Amherst, O.; *d.* Amherst, O., Dec. 7, '52.

———Norman; *enr.* '42-'43 prep.; *fr.* Tallmadge, O.—*x.*

———Stella Eliza (Mrs. William T. Thomas); *enr.* '83-'85 lit., cons.; *fr.* Tallmadge, O.; *b.* Tallmadge, O., May 25, '64; *m.* Sept. 26, '95. *Addr.* La Cananea, Sonora, Mexico.

———William Agustin; *enr.* '68-'69, '71-'72 prep.; *fr.* Ruggles, O.; *b.* Ruggles, O., May, '51; *m.* Eva Fry, '75. Farmer, New London, Ohio, R. F. D. 4.

Sackett, William Aaron; enr. '85-'90 prep., coll.; *fr.* Akron, O.; *b.* Akron, O., Mar. 27, '66; A. B., Oberlin, '90, A. M., '93; M. D., Univ. of Pa., '93. Physician, Akron, O., 624 S. Main st.

Sackrider, Clara Mary (Mrs. William H. Wentworth); *enr.* '84-'85 cons.; *fr.* Hart, Mich.; *b.* Norwich, Aug. 7, '65; *m.* Mar. 4, '91. *Addr.* Hart, Mich.

* Sadd, Sylvia (Mrs. —— Bates); *enr.* '35-'36 prep.; *fr.* Austinburg, O.; *d.* Syracuse, N. Y., '74.

Saeger, Ann Elizabeth (Mrs. Harry G. Samson); *enr.* '89-'91 lit., cons.; *fr.* Saegertown, Pa.; *b.* Saegertown, Pa., Apr. 29, '72; *m.* Oct. 18, '93. *Addr.* Pittsburgh, Pa., Darragh st.

Saffold, Selberta Lamborn (Mrs. William C. Young); *enr.* '01-'02 cons.; *fr.* Cleveland, O. *Addr.* Cleveland, Ohio, 1551 Rockefeller Blvd.

* *Safford, A. Chase Washburn; enr.* '49-'54 prep., coll.; *fr.* Oberlin, O.; *d.* Galesburg, Ill., Dec. 30, '59; A. B., Oberlin, '54, A. M., '59.

* *Safford, Adelia A.; enr.* '56-'61 prep., lit.; *fr.* Oberlin, O.; *d.* Ripon, Wis., Feb. 16, '80; Lit., Oberlin, '61.

Safford, Albert Allen; enr. '56-'61, '62-'65 prep., coll., sem.; *fr.* Oberlin, O.; *b.* Lake Co., O., Oct. 19, '38; *m.* Louie M. Jarvis, Aug. 9, '66; A. B, Oberlin, '61, A. M., '65; LL. B., Univ. of Chicago, '65; May, '64—Capt., Co. K, 150th Reg. O. N. G.; 1st Lieut., Co. I, 5th U. S. Col. troops—'65.; Postmaster, '97—. Demorest, Ga.

———Emma Julia (Mrs. Everard W. Dascomb); *enr.* '73-'77, '79-'80 prep., coll.; *fr.* Madison, O. *Addr.* Norristown, Pa., 816 DeKalb st.

Safford, Grace (Mrs. Harry D. Sheldon); *enr.* '80-'85 prep., lit.; *fr.* Madison, O.; *b.* Madison, O., Feb. 8, '63; *m.* Oct. 14, '90; Lit., Oberlin, '85. *Addr.* Lorain, Ohio, 313 Washington st.

* ——Heber Chase; *enr.* '40-'41 prep.; *fr.* Oberlin, O.; *d.* Lawrence, Kan., Jan. 2, '60.

* *Safford, Henry; enr.* '39-'45 prep., coll., sem.; *fr.* Oberlin, O.; *d.* Topeka, Kan., May 30, '98; A. B., Oberlin, '44.

* ——Jacob; *enr.* '45-'49 prep., coll.; *fr.* Oberlin, O.; *d.* Topeka, Kan., July 2, '85.

* *Safford, John; enr.* '53-'62 prep., coll., sem.; *fr.* Madison, O.; *d.* Crawfordsville, Ind., Mar. 26, '91; A. B., Oberlin, '59, Sem., '62, A. M., '62.

Safford, Kate Lucetta (Mrs. Thomas T. Church); *enr.* '79-'83 prep., lit.; *fr.* Madison, O.; *b.* Madison, O., Aug. 11, '61; *m.* Oct. 4, '93; Lit., Oberlin, '83; Mem. Bd. of Ed., '95-'99. *Addr.* Salem, Ohio, 60 Lincoln ave.

Safford, Mary Brewster (Mrs. Kleber A. Campbell); *enr.* '87-'91 lit., coll.; *fr.* Madison, O.; *b.* Madison, O., Jan. 15, '68; *m.* Aug. 10, '00; Ph. B., Oberlin, '91. *Addr.* Hopedale, Mass., 28 Hopedale st.

* *Safford, Mercy Chase* (Mrs. George W. Hayes); *enr.* '49-'59 prep., lit., coll.; *fr.* Oberlin, O.; *d.* Aurora, Ill., Apr. 4, '67; A. B., Oberlin, '59.

* ——Philander Chase; *enr.* '40-'48 prep., coll., sem.; *fr.* Oberlin, O.; *d.* Oberlin, O., Nov. 8, '50.

Safford, Philo Perry; enr. '80-'85 prep., coll.; *fr.* Ashtabula O.; *b.* Bellevue, O., July 10, '63; *m.* Christabel Lee, Aug. 28, '89; A. B., Oberlin, '85; LL. B., Columbia, '88. Lawyer, New York, N. Y., 76 William st.

* *Safford, Prudentia Chase; enr.* '40-'48 prep., lit.; *fr.* Oberlin, O.; *d.* Oberlin, O., Apr. 13, '52; Lit., Oberlin, '48.

* *Safford, William Edward; enr.* '65-'68, '69-'70 prep., coll.; *fr.* Oberlin, O.; *d.* St. Paul, Minn., Nov. 6, '77; A. B., Oberlin, '70; D. B., Yale, '73.

* Sage, Allen A.; *enr.* '59-'61 prep.; *fr.* Dallas, Mich.; *d.* San Jose, Cal., July 10, '08.

———Barnard H.; *enr.* '67-'69 prep.; *fr.* Auburn, Kan.—*x.*

———Ellen (Mrs. James A. Newton); *enr.* '53-'54 prep.; *fr.* Huntington, O.; *b.* Huntington, O., July 21, '37; *m.* Oct. 26, '59. *Addr.* Brunswick, Ohio, R. F. D. 2.

* ——Ellen C.; *enr.* '57-'60 lit.; *fr.* Fredonia, N. Y.

* ——Harriet M. (Mrs. David B. Long); *enr.* '57-'61 prep.; *fr.* Matherton, Mich.; *d.* Ellsworth, Kan., Oct. 23, '93.

* ——Henry B.; *enr.* '63-'64 prep.; *fr.* Huntington, O.; *d.* Oberlin, O., June 19, '81.

———Ina Aljennie (Mrs. Harris L. Sheldon); *enr.* '92-'94 prep., cons.; *fr.* Huntington, O.; *b.* Huntington, O., May 10, '74; *m.* July 30, '00. *Addr.* Plymouth, Ohio.

———J. Grace; *enr.* '92-'93 prep.; *fr.* Oberlin, O.—*x.*

———Leolian Blanche (Mrs. A. L. Irons); *enr.* '99-'00 acad., cons., *fr.* Prairie Depot, O. *Addr.* Westfield, N. Y.

———Maora Agnes (Mrs. George A. Groot); *enr.* '68-'72 lit.; *fr.* Huron, O.; *b.* Huron, O., Oct. 6, '51; *m.* Dec. 12, '72. *Addr.* Cleveland, Ohio, 5711 Scoville ave. S. E.

———Mary J. (Mrs. Lyman C. Hough); *enr.* '43-'44 prep.; *fr.* Brownhelm, O. *Addr.* Whitehall, N. Y.—*y.*

———Minnie L. (Mrs. —— Phelps); *enr.* '57-'62 prep.; *fr.* Fredonia, N. Y. *Addr.* Westfield, N. Y.—*y.*

———Nathan Burrell; *enr.* '82-'84 prep.; *fr.* Lacona, N. Y.—*x.*

———Nathaniel Stacy; *enr.* '55-'56 prep.; *fr.* Huntington, O.; *b.* Huntington, O., May 7, '37; *m.* Mary E. Noe, Apr. 27, '80; LL. D., Anthropological Univ., St. Louis, Mo., '78; Priv., Co. F, 182nd Reg. O. V. I.; Chaplain, Aug. '65. Minister, Nucla, Colo.

* ——Nellie C.; *enr.* '56-'57 prep.; *fr.* Oberlin, O.

———William Cummings; *enr.* '02-'07 acad., coll.; *fr.* Huron, O.; *b.* Huron, O., Jan. 28, '88. Student, LaFayette, Ind., 1521 Cason st.

Saint, Thomas G.; *enr.* '48-'49 prep.; *fr.* Sharpesburgh, Pa.—*x.*

St. Clair, Alice Belle; *enr.* '02-'03 cons.; *fr.* Longmont, Colo.—*x.*

St. John, C. O.; *enr.* '56-'57, '58-'59 prep.; *fr.* Pierpont, O.—*x.*

———Calla Narcissa; *enr.* '84-'86 prep., cons.; *fr.* Marengo, Ill.—*x.*

———Carrie Georgia (Mrs. George Schott); '74-'78 cons.; *fr.* Oberlin, O. *Addr.* Toledo, Ohio.—*y.*

———E.; *enr.* '53-'54 prep.; *fr.* Pierpont, O.—*x.*

———Mrs. Josephine Laura (Mrs. A. H.); *enr.* '84-'85 cons.; *fr.* Clinton, Mich.; Royal Cons., Dresden, Germany, '99. Principal, School of music, Alma College, Alma, Mich., 301 Grant st.

* ——Robert; *enr.* '33-'34 prep.; *fr.* Ira N. Y.; *d.* Oberlin, O., '34.

———William Wallace; *enr.* '97-'98 acad.; *fr.* Syracuse, N. Y.—*x.*

———Zatella M. (Mrs. Francis P. Chapman); *enr.* '75-'76 cons.; *fr.* Morgan, O. *Adr.* Toledo, Ohio, 2211 Jefferson ave.

* St. Johns, Caroline (Mrs. Reuben R. Aldrich); *enr.* '51-'52 prep.; *fr.* Amherst, O.; *d.* Pierpont, O., Feb. 4, '91.

* ——Maria; *enr.* '51-'52 prep.; *fr.* Amherst, O.; *d.* Amherst, O., '51.

Sala, John P.; *enr.* '05-'06 sem.; *fr.* Elyria, O.; *b.* Magnolia, O.; *m.* Grace Trescott, Aug. 3, '98; A. B., Bethany Coll., '97, A. M., '04. Minister, Elyria, Ohio, 413 Earl ct.

Salathe, Valerie Lillian; *enr.* '07-'08 cons., art, coll.; *fr.* Casper, Wyo.; *b.* New York, N. Y., Aug. 24, '89. Student, Oberlin Conservatory; Home: Santa Monica, Cal., 1233 Second st.

Salisbury, Ann Elmena (Mrs. James W. Smith); *enr.* '53-'54 lit.; *fr.* Jamestown, N. Y.; *b.* Gustavus, O., '35; *m.* Nov. 27, '64. *Addr.* Meadville, Pa., 677 N. Main st.

———Claude Eugene; *enr.* '92-'95 cons.; *fr.* St. Louis, Mich. *Addr.* St. Louis, Mich.

———Edith Victorine (Mrs. Joseph Buswell); *enr.* '67-'68 prep.; *fr.* Ridgeville, O. *Addr.* Marengo, Iowa.

———Frances Cornelia (Mrs. George W. Humphrey); *enr.* '48-'49 prep.; *fr.* Jamestown, N. Y. *Addr.* Lakewood, Ohio, 1605 Comstock st.

———George; *enr.* '61-'62 prep.; *fr.* Sulphur Springs, O.—*x.*

———George Alsome; *enr.* '77-'79 prep.; *fr.* Martin, O.—*x.*

———George R.; *enr.* '70-'72 prep., coll.; *fr.* Richland, N. Y.—*x.*

———Jenny Lind; *enr.* '91-'96 cons.; *fr.* St. Louis, Mich. *Addr.* Spokane, Wash., 220 S. Cedar st.

———Lucy Adelia; *enr.* '82-'84 prep., cons.; *fr.* Lagrand, Ia.—*x.*

———Mattie J. (Mrs. —— Byall); *enr.* '70-'71 prep.; *fr.* Greenwich, O. *Addr.* Montpelier, Ohio.

———Percival; *enr.* '69-'70 prep.; *fr.* Olmsted, O. *Addr.* Olmsted, Ohio, R. F. D.

Salisbury, Stella Willard (Mrs. Harry R. Mason); *enr.* '95-'00 acad., coll.; *fr.* Monroeville, O.; *b.* Monroeville, O., Nov. 9, '77; *m.* Sept. 6, '05; Ph. B., Oberlin, '00. *Addr.* Monroeville, Ohio.

* Sallee, Cora Nannie; *enr.* '06-'07 acad.; *fr.* Harrodsburg, Ky.; *d.* Harrodsburg, Ky., Dec. 2, '07.

Salloway, James; *enr.* '51-'55 prep.; *fr.* Dayton, O. Minister, Washington, D. C. —*y.*

Salmon, Carl Preble; *enr.* '02-'03 acad.; *fr.* St. Louis, Mo.—*x.*

———E. P.; *enr.* '58-'60 prep.; *fr.* Plymouth, O. *Addr.* Beloit, Wis.

* ——Julia A.; *enr.* '52-'58 lit.; *fr.* Fairfield, O.; *d.* Beloit, Wis., Nov. 19, '07.

* ——L. P.; *enr.* '55-'56, '57-'58 prep.; *fr.* Fairfield, O.

* Salsbury, Lester H.; *enr.* '66-'67 prep.; *fr.* Dover, Mich.; *d.* 1904.

Salter, Charles Carlton, Jr.; *enr.* '80-'82 prep.; *fr.* Waverly, Ill.—*x.*

Saltsman, Joseph H.; *enr.* '91-'92 prep.; *fr.* West Salem, O.; *b.* West Salem, O., Aug. 28, '68; *m.* Clara B. Akeroyd, Dec. 27, '05. Attorney at law, Cleveland, Ohio, 408 Beckman Bldg.

Saltzgaber, Mary (Mrs. Daniel Rabold); *enr.* '53-'54 prep.; *fr.* Shelby, O.; *b.* Shelby, O.; *m.* Apr. 8, '55. *Addr.* Shelby, O., 33 N. Broadway.

Salzenstein, Sadie Rose; *enr.* '98-'99 cons., coll.; *fr.* Springfield, Ill.; *b.* Pleasant Plains, Ill., Sept. 2, '80. *Addr.* Chicago, Ill., Vincennes Hotel, Vincennes ave. and 36th st.

Salzer, Anna May (Mrs. Charles H. Christian); *enr.* '93-'98 acad., coll.; *fr.* Cleveland, O.; *b.* Cleveland, O., Aug. 6, '76; *m.* Apr. 28, '06; Ph. B., Oberlin, '98. *Addr.* Chicago, Ill., 513 N. Pine ave., Austin Sta.

Sammons, Eva Amanda (Mrs. William G. Harwood); *enr.* '92-'95 acad.; *fr.* Wattsburg, Pa.; *b.* Wattsburg, Pa., Aug. 19, '73; *m.* Dec. 13, '99. *Addr.* Wattsburg, Pa.

Sammons, George Whittenhal Hess; enr. '90-'91, '95-'00 prep., coll.; *fr.* Wattsburg, Pa.; *b.* Seneca, Kan., Apr. 7, '74; *m.* Harriet B. Amsden, Aug. 4, '04; S. B., Oberlin, '00; B. E. D., Clarion State Normal Sch., '94; M. D., Rush Med. Coll., '04. Physician, Farmington, N. Mex.

———Georgiana; *enr.* '91-'92, '93-'94 prep.; *fr.* Wattsburg, Pa.; *b.* Wattsburg, Pa., Mar. 15, '69; M. E. D., State Normal Sch., Edinboro, Pa., '90. *Addr.* Union City, Pa., R. F. D. 7.

———Gertrude Martha; *enr.* '85-'88, '98-'99 prep., cons., art, coll.; *fr.* Spring Creek, Pa.; *b.* Albany, Kan., June 24, '63. Teacher, East Springfield, Pa.

———William Harrington; *enr.* '92-'93, '94-'96 acad.; *fr.* Wattsburg, Pa.; *b.* Wattsburg, Pa. *Addr.* Union City, Pa., R. F. D.

Sample, Mary Agnes (Mrs. Edward H. Lake); *enr.* '98-'99 cons.; *fr.* Granville, O. *Addr.* Smyrna, Ga.

Sampsell, J. A.; *enr.* '60-'61 prep.; *fr.* Canaan Center, O.—*x.*

———Paul Warren; *enr.* '04-'06 acad.; *fr.* Elyria, O. *Addr.* Lafayette, Ind., 130 S. Grant st.

Sampson, A. T.; *enr.* '53-'54 prep.; *fr.* Eagle Harbor, N. Y.—*x.*

———Abbie Frances (Mrs. Sidney H. Herriman); *enr.* '75-'77 cons.; *fr.* Penfield, O.; *b.* Brecksville, O., Nov. 25, '54; *m.* June 11, '78. *Addr.* Cleveland, Ohio, 9327 Hough pl.

* *Sampson, Benjamin Kellogg; enr.* '52-'60 prep., coll.; *fr.* Wilmington, N. C.; *d.* Memphis, Tenn., Aug., '06; A. B., Oberlin, '60; LL. B., Roger Williams, '84, LL. D., Rust Univ., '91.

———Diana; *enr.* '33-'35 prep.; *fr.* Berkshire, Vt.—*x.*

———Edwin Lewis; *enr.* '99-'02 acad., coll.; *fr.* Owatonna, Minn.; *b.* South Byron, Wis., Nov. 8, '79; *m.* Caroline M. Peabody, Apr. 3, '06. Mining engineer, Denver, Colo., 1316 E. Colfax ave.

———O. S.; *enr.* '54-'55 prep.; *fr.* Norwich, Mass.—*x.*

Samson, Amos H.; *enr.* '49-'50 prep.; *fr.* Ashburnham, Mass.—*x.*

———Joseph H.; *enr.* '37-'38, '39-'42 prep., coll.; *fr.* Johnstown, O.—*x.*

———Sarah; *enr.* '39-'42 lit.; *fr.* York, O.—*x.*

———Thomas M.; *enr.* '40-'42 prep.; *fr.* York, O.—*x.*

Samuels, Mary Bowles (Mrs. Carl M. Mohr); *enr.* '85-'87 lit.; *fr.* Buffalo, N. Y.; *b.* Buffalo, N. Y., June 2, '67; *m.* Sept. 10, '90. *Addr.* Evanston, Ill., 2515 Harrison st.

Sanborn, H. C.; *enr.* '66-'68 prep.; *fr.* Lexington, Mich.—*x.*

Sanborn, John Carfield; enr. '04-'08 coll.; *fr.* Chenoa, Ill.; *b.* Chenoa, Ill., Sept. 28, '85; A. B., Oberlin, '08. *Addr.* Chenoa, Ill.

Sanborn, Orville Carfield; enr. '98-'02 coll.; *fr.* Chenoa, Ill.; *b.* Chenoa, Ill., Sept. 25, '81; A. B., Oberlin, '02; A. M., Columbia, '05, LL. B., '05. Lawyer, New York, N. Y., 27 William st.

* *Sanborn, Sarah Elkins* (Mrs. Uriah T. Chamberlain); *enr.* '33-'36 prep.; *fr.* Sanbornton, N. H.; *d.* Cambridgeborough, Pa., July 12, '91; Lit., Oberlin, '39.

Sanborn, Sarah Louisa (Mrs. Frank C. Partridge); *enr.* '99-'03 coll., cons.; *fr.* Chenoa, Ill.; *b.* Chenoa, Ill., July 28, '79; *m.* May 7, '07; A. B., Oberlin, '03. *Addr.* Proctor, Vt.

Sandberg, Harry Stevens; *enr.* '02-'04 acad.; *fr.* Chicago, Ill. *Addr.* Chicago, Ill., 463 Dearborn ave.

Sander, H.; *enr.* '53-'54 prep.; *fr.* Tiffin City, O.—*x.*

Sanderlin, Eliza K.; *enr.* '73-'75 prep., cons.; *fr.* Portsmouth, O.—*x.*

———Ethel Janette (Mrs. John D. Collins); *enr.* '00-'02 acad.; *fr.* Spokane, Wash.; *b.* St. Louis, Mo., Sept. 8, '82; *m.* Dec. 1, '94. Dramatic reader, Wellsville, O.

Sanders, Benjamin; *enr.* '66-'67 prep.; *fr.* Perrysburg, N. Y.—*x.*

———Elizabeth Jewett (Mrs. S. Clay Gilbert); *enr.* '83-'85 lit., cons.; *fr.* Waterloo, Ia.; *b.* Grinnell, Ia., June 5, '65; *m.* Oct. 14, '85. *Addr.* Minneapolis, Minn., 3446 Columbus ave.

Sanders, Frank Knight; b. Jaffna, Ceylon, June 5, '61; *m.* Edith Blackman, June 27, '88; D. D., Oberlin, '08; A. B., Ripon, '82, A. M., '84, D. D., '91; Ph. D., Yale, '89; D. D., Wesleyan Univ., '03. President, Washburn College, Topeka, Kan.

———Franklin Pierce; *enr.* '82-'83 sem.; *fr.* Troy, O.—*x.*

———Hellen C. (Mrs. Charles W. Goodsell); *enr.* '74-'75 cons., prep.; *fr.* Garrettsville, O.; *b.* Columbiana Co., O., Sept. 9, '51; *m.* May 20, '75. *Addr.* Garrettsville, O.

———Henry; *enr.* '66-'68 prep.; *fr.* Amherst, O. *Addr.* Kingston, Canada.

———Ira Theophilus; *enr.* '65-'66 prep.; *fr.* Vermilion, O.; *b.* Vermilion, O., June 21, '45; *m.* Almira J. Lee, Oct. 6, '66. Farmer, Collins, Ohio.

* ——James Henry; *enr.* '74-'77 prep.; *fr.* Madison, Ind.

———Keyes Danforth; *enr.* '04-'05 cons.; *fr.* Benguella, Africa; *b.* Kamundongo, W. Africa, July 27, '97. Student, Oberlin, Ohio, 110 E. College st.

———Lillian; *enr.* '89-'90 cons.; *fr.* Muskegon, Mich.—*x.*

———Marshall Thomas; *enr.* '04-'05 cons.; *fr.* Benguella, Africa; *b.* Morihan Roads, Ireland, Sept. 7, '94. Student, Oberlin, Ohio, 110 E. College st.

———Mary Grace (Mrs. George L. Sanford); *enr.* '88-'90 cons.; *fr.* Iowa Falls, Ia.; *b.* Ashkum, Ill., Apr. 24, '64; *m.* Sept. 13, '94. *Addr.* Chicago, Ill., 6312 Monroe ave.

———Thomas C.; *enr.* '74-'75 prep.; *fr.* Vicksburg, Miss.—*x.*

Sanderson, Esther May (Mrs. Herbert R. Marlatt); *enr.* '93-'94 cons.; *fr.* Poynette, Wis.; *b.* Leeds, Wis., July 9, '74; *m.* Oct. 10, '00. *Addr.* St. Louis, Mo., 4927 Fountain ave.

* ——Francelia; *enr.* '55-'60 prep., lit.; *fr.* Wellington, O.; *d.* Conway, Mass., Aug. 7, '62.

———John Philip, Jr.; *enr.* '07-'08 coll., cons.; *fr.* Lansing, Mich.; *b.* Detroit, Mich., Feb. 21, '88. Business, Lansing, Mich., 720 Shiawassee st. W.

* ——Martha (Mrs. Theodore Hulburt); *enr.* '66-'67 prep.; *fr.* Camden, O.; *d.* Camden, O., '81.

Sanderson, Ross Warren; enr. '01-'03, '04-'05 coll., '02-'03 cons., '05-'08 sem.; *fr.* Lansing, Mich.; *b.* Kalamazoo, Mich., Feb. 20, '84; *m.* Mabel Burroughs, Aug. 12, '08; A. B., Oberlin, '05, D. B., '08. Minister, Lakewood, Ohio, 1346 Edward st.

Sandford, Iona Grace; *enr.* '04-'05, '06-'07 cons., acad.; *fr.* Patton, Pa. *Addr.* Patton, Pa.

———Rachel Harnish; *enr.* '03-'06 cons., acad., coll.; *fr.* Patton, Pa.; *b.* Philipsburg, Pa., July 1, '85. *Addr.* Patton, Pa.

Sands, Flora Marie (Mrs. John M. Kinney); *enr.* '89-'90 prep., cons., art; *fr.* Manistee, Mich. *Addr.* Buffalo, N. Y., 145 Anderson pl.

* ——Henry; *enr.* '61-'62 prep.; *fr.* North Evans, N. Y.; *d.* Fort Wagner, S. C., July 18, '63.

———Lillian (Mrs. —— Meeker); *enr.* '94-'95 prep.; *fr.* Milan, O. *Addr.* Milan, Ohio, R. F. D.

Sanford, Belle LaGrand (Mrs. Guy Tilden); *enr.* '78-'79 prep.; *fr.* Burton, O.; *b.* Rootstown, O., Apr. 18, '61; *m.* Nov. 21, '80. *Addr.* Canton, Ohio, 1626 N. Market st.

* ——Charles Giddings; *enr.* '76-'79 prep.; *fr.* Avoca, Ia.; *d.* Avoca, Ia., Aug. 6, '91.

———Charles Whitfield; *enr.* '78-'81 prep., coll.; *fr.* Geneseo, Ill.; *b.* Geneseo, Ill., Apr. 3, '54; *m.* Daisy M. Reese, Dec. 29, '87. Real estate and loans, Lincoln, Neb., 1106 S. 20th st.

* *Sanford, Eliza A.* (Mrs. Daniel F. Clark); *d.* Ann Arbor, Mich., Dec. 30, '07; L. B., Oberlin, '53.

———Elma Irene (Mrs. Charles E. Jameson); *enr.* '86-'88 prep., cons.; *fr.* Ada, O.; *b.* Lima, O., Oct. 8, '68; *m.* Dec. 25, '88. *Addr.* Ada, Ohio.

* ——Elmer Ellsworth; *enr.* '83-'85 coll.; *fr.* Gaines, N. Y.; *d.* Crawford, Neb., Jan. 30, '89.

———Emily Lois (Mrs. Dwight H. Platt); *enr.* '94-'95 cons.; *fr.* Milford, Kan.; *b.* Winnieconnie, Wis., Apr. 11, '70; *m.* Oct. 12, '98. *Addr.* Alma, Neb.

* ——Eugene B.; *enr.* '48-'49 prep.; *fr.* Conneaut, O.; *d.* Conneaut, O., Jan. 2, '51.

———George Henry; *enr.* '76-'77 prep.; *fr.* Bridgeport, Conn.—*x.*

———George Leroy; *enr.* '86-'87 cons.; *fr.* DeSmet, Dak.; *b.* Fulton Co., Ill., Jan. 18, '65; *m.* Mary G. Sanders, Sept. 13, '94. Music teacher, Chicago, Ill., 6312 Monroe ave.

———Hattie M. (Mrs. Will E. Hughes); *enr.* '83-'84 cons.; *fr.* Clyde, O.; *b.* York, O., Jan. 24, '68; *m.* Oct. 29, '84. *Addr.* Clyde, Ohio, Cherry st.

———John B.; *enr.* '42-'44 prep.; *fr.* Ohio City, O.—*x.*

———Lucius Hall; *enr.* '73-'75 prep.; *fr.* Gaines, N. Y.; *b.* Gaines, N. Y., Aug. 10, '54; *m.* Fannie H. Waring, Nov. 1, '78. Farmer, Albion, N. Y.

* ——Luther Richard; *enr.* '56-'57 prep.; *fr.* Rootstown, O.; *d.* Frankfort, Ky., '62.

———Margaret; *enr.* '54-'55 prep.; *fr.* Newtown, Conn.—*x.*

———Sarah; *enr.* '42-'43 prep.; *fr.* Conneaut, O.—*x.*

* ——Sherman L.; *enr.* '54-'57 prep.; *fr.* Rootstown, O.; *d.* Wabash, Ind., Dec., '61.

Sang, Joseph; *enr.* '69-'70 prep.; *fr.* South Hampton, Can.—*x.*

Sanger, Harriet C.; *enr.* '47-'48 prep.; *fr.* Oberlin, O.—*x.*

———Katherine Belle (Mrs. Murray C. Eldredge); *enr.* '94-'96 cons.; *fr.* Chardon, O.; *b.* Chardon, O., Apr. 11, '74; *m.* Sept. 7, '98. *Addr.* Belvidere, Ill., 709 Whitney st.

———Sarah (Mrs. John DeRussy); *enr.* '42-'43 prep.; *fr.* Birmingham, O. *Addr.* Cleveland, Ohio, 2260 W. 73rd st. S. W.

———Watson T.; *enr.* '67-'68 prep.; *fr.* Wakeman, O.; *b.* Birmingham, O., Aug. 24, '51; *m.* Ruthelia Cole, Dec. 12, '71. Farmer, Wakeman, Ohio, R. F. D. 2.

Sanglier, Adolpheus T.; *enr.* '53-'54 prep.; *fr.* Nachitoches, La.—*x.*

Santley, Elizabeth Delphine; *enr.* '69-'71 prep., '83-'84 cons.; *fr.* New London, O.; *b.* Carlisle, O., Sept. 6, '45; Oswego Normal Sch., '82. *Addr.* Valley City, N. Dak., Sunnyside ave.

———Mary Lucia; *enr.* '67-'68 lit.; *fr.* New London, O.; *b.* Kenton, O., Oct. 12, '41. *Addr.* Demorest, Ga.

Sanvictores, Jose Gorgonio; *enr.* '04-'05 acad.; *fr.* Pasig Rizal, P. I.; *b.* Pateros, Rizal, P. I., Dec. 10, '87; S. B., Univ. of Ill., '08. Asst. Bagnio, Agricultural Exp. Sta.; Home: Pasig, Rizal, P. I.

Sapp, Bertha Mary; *enr.* '99-'00 acad., cons.; *fr.* Ottawa, Ill.—*x.*

———Frank Finch; *enr.* '88-'90 coll., cons.; *fr.* Ottawa, Ill. *Addr.* Foley, Ala.—*y.*

* Sardam, James Herrick; *enr.* '67-'68, '69-'70 prep.; *fr.* Wellington, O.; *d.* Congress, O., Aug. 27, '75.

Sargeant, Alice Angie (Mrs. Robert J. Wylie); *enr.* '95-'96 cons.; *fr.* Chester, Vt.; *b.* Chester, Vt., June 15, '75; *m.* Mar. 3, '97. *Addr.* Chester, Vt.

———Elizabeth Ellen (Mrs. Edwin Sherwood); *enr.* '89-'90 coll.; *fr.* North Monroeville, O.; *b.* North Monroeville, O., June 3, '67; *m.* Sept. 6, '92. *Addr.* Salem, Ore., 17th and Court st.

Sargent, Alice May; *enr.* '78-'81 cons., prep.; *fr.* Upper Sandusky, O.—*x.*

Sargent, Charles Rankin; enr. '03-'06 coll.; *fr.* Jefferson, O.; *b.* Jamestown, Pa., July 28, '84; A. B., Oberlin, '06. Law student, Jefferson, Ohio.

Sargent, Eliza Adelaide (Mrs. Arthur S. Hubbard); *enr.* '84-'89 prep., cons., lit.; *fr.* Sabetha, Kan.; Lit., Oberlin, '89. *Addr.* Newark, N. J., 883 Lake st.

* ——H. L.; *enr.* '62-'63 prep.; *fr.* Toledo, O.

Sargent, Harry Joshua; enr. '00-'04 acad., '04-'08 coll.; *fr.* Jasper, N. Y.; *b.* Jasper, N. Y., Oct. 30, '83; A. B., Oberlin, '08; P. T., '08. *Addr.* Jamestown, N. Y., 321 E. 5th st.

Sargent, Helen Anstis; enr. '96-'00 acad., coll.; *fr.* Jasper, N. Y.; *b.* Jasper, N. Y., Nov. 17, '72; A. B., Oberlin, '00, A. M., '05; A M., Univ. of Cape of Good Hope, '05. Professor, Huguenot Coll., Wellington, Cape Colony, S. Africa, Box 6; Home: Jasper, N. Y.

* ——William Augustus; *enr.* '84-'86 prep.; *fr.* Sabetha, Kan.; *d.* Philadelphia, Pa., '98.

Sasse, Mina Ruth; *enr.* '03-'04 cons.; *fr.* DeSmet, S. Dak. *Addr.* DeSmet, S. Dak.

Satchell, Elizabeth; *enr.* '55-'56 prep.; *fr.* Cincinnati, O.—*x.*

Sater, William F.; *enr.* '75-'76 prep.; *fr.* Preston, O.—*x.*

Sato, Sozaburo; enr. '06-'08 sem.; *fr.* Los Angeles, Cal.; *b.* Kumamoto, Japan, Sept. 13, '70; *m.* Asaye Kurahara, Jan. 8, '98; D. B., Oberlin, '08, A. M., '08; Doshisha, '87, Sem., '91; Hogakuin Law Sch., '98; Clk., Japanese Imperial Diet, '95-'99. *Addr.* New York, N. Y., 1017 Lexington ave.

Satterwaite, Amanda; *enr.* '56-'57 prep.; *fr.* New York, N. Y.—*x.*

Saulsbury, Lester H.; *enr.* '67-'69 coll.; *fr.* Dover, Mich.—*x.*

Saunders, Henry; *enr.* '68-'69 prep.; *fr.* Amherst Isle, Can.—*x.*

———Louie Ashton; *enr.* '79-'80 cons.; *fr.* Ypsilanti, Mich. *Addr.* Lakeland, Mich.

———Myrtle Marion; *enr.* '04-'05 cons.; *fr.* Oberlin, O.—*x.*

Saur, Jacob; *enr.* '62-'63 prep.; *fr.* Germantown, Ind.—*x.*

Savage, Alice Cornelia (Mrs. Franklin W. Bock); *enr.* '87-'88, '94-'96 prep., cons.; *fr.* Churchville, N. Y.; *b.* Churchville, N. Y., Jan. 14, '71; *m.* Aug. 24, '98. *Addr.* Rochester, N. Y., 27 Rowley st.

Savage, Bert David; enr. '88-'90 coll.; *fr.* Ripon, Wis.; Ph. B., Oberlin, '90. *Addr.* Kansas City, Mo., 3538 Woodland ave.

Savage, Charles Winfred; enr. '87-'95 prep., coll., cons., p. g.; *fr.* Churchville, N. Y.; *b.* Churchville, N. Y., Aug. 9, '69; *m.* Elizabeth K. Pelton, Aug. 24, '98; A. B., Oberlin, '93; A. M., Harvard, '98. Professor, Oberlin College, Oberlin, Ohio, 310 Reamer pl.

* ——Clara Edith; *enr.* '87-'89, '96-'98 prep., p. t.; *fr.* Churchville, N. Y.; *d.* Naples, Italy, Mar. 29, '99.

Savage, Emma Louise; enr. '79-'82, '84-'85, '93-'98 cons.; *fr.* Churchville, N. Y.; *b.* Churchville, N. Y., Aug. 30, '62; Cons., Oberlin, '98. *Addr.* Rochester, N. Y., 27 Rowley st.

* ——Frank W.; *enr.* '56-'59 prep., coll.; *fr.* Oberlin, O.; *d.* St. Paul, Minn., Dec. 24, '71.

———George Ellsworth; *enr.* '79-'82 prep., cons.; *fr.* Churchville, N. Y.; *b.* Churchville, N. Y., Aug. 29, '60; *m.* Helen E. Irwin, June 11, '03. Farmer, Churchville, N. Y.

———John C.; *enr.* '46-'47 coll.; *fr.* Guilford, N. Y.—*x.*

* *Savage, Louisa Jerusha* (Mrs. Almon A. Thompson); *enr.* '51-'54 lit.; *fr.* Ashtabula, O.; *d.* Vermontville, Mich., June 19, '61; Lit., Oberlin, '54.

———Luther W.; *enr.* '37-'38 coll.; *fr.* Covington, N. Y.—*x.*

Savage, Mary; enr. '97-'01 coll.; *fr.* Oil City, Pa.; A. B., Oberlin, '01. *Addr.* Oil City, Pa., 15 Stout st.

Savage, Ruth Adah (Mrs. Cleaveland R. Cross); *enr.* '01-'05 coll.; *fr.* Moline, Ill.; *b.* Moline, Ill., Mar. 30, '82; *m.* Moline, Ill., Nov. 11, '08; A. B., Oberlin, '05. *Addr.* Lakewood, Ohio, 1378 W. Clifton blvd.

———Susie K. (Mrs. James B. Cross); *enr.* '74-'75 cons.; *fr.* Springfield, Pa.; *b.* East Springfield, Pa., '55; *m.* '79. *Addr.* East Springfield, Pa.

Savage, Theodosia Moore (Mrs. Henry K. Hawley); *enr.* '95-'99 coll.; *fr.* Springfield, Ill.; *b.* Morrison, Ill., Oct. 24, '74; *m.* Aug. 1, '01; A. B., Oberlin, '99. *Addr.* Fort Atkinson, Wis., 314 Grove st.

Savidge, Mary E.; *enr.* '56-'57 prep.; *fr.* Strasburgh, O.—*x.*

Savory, Lucy T.; *enr.* '51-'52 prep.; *fr.* New Castle, Pa.—*x.*

Sawdon, George W.; *enr.* '63-'65 prep.; *fr.* Aurora, Ind.—*x.*

———Martha A.; *enr.* '59-'64 prep.; *fr.* Aurora, Ind.—*x.*

* ——Robert Carnforth; *enr.* '55-'59 prep.; *fr.* Aurora, Ind.; *d.* Huron, Ind., '79.

———Sarah J.; *enr.* '55-'56 prep.; *fr.* Washington, Ind.—*x.*

Sawhill, Clarence Vinton; *enr.* '93-'95 acad.; *fr.* Ontario, O.; *b.* Ontario, O., Oct. 29, '68; *m.* Bird E. Wood, Dec. 24, '95. Publisher, Springfield, Mass., 368 Main st.

———Edith Blanche; *enr.* '93-'94 acad.; *fr.* Ontario, O.; *b.* Richland Co., O., May 13, '71; Ill. Tr. Sch. for Nurses, '96. Nurse, Iberia, Ohio.

Sawins, Florence Elizabeth; *enr.* '03-'05 acad., coll.; *fr.* Allston, Mass. *Addr.* Allston, Mass., 11-A Webster ave.

* Sawtell, Edwin Lane; *enr.* '90-'91 prep.; *fr.* Wellington, O.; *d.* Wellington, O., Aug. 22, '92.

Sawyer, Adaline (Mrs. Griffin Hicks); *enr.* '67-'68, '69-'70 prep., lit.; *fr.* Avon, O.; *b.* Avon, O.; *m.* '00. *Addr.* Avon, Ohio.

* *Sawyer, Albert Augustus; enr.* '88-'91 sem., cons.; *fr.* Cleveland, O.; *d.* Cleveland, O., May 14, '02; Sem., Oberlin, '90.

———Caroline; *enr.* '52-'54 lit.; *fr.* Goshen, N. Y.—*x.*

Sawyer, Charles Albert; enr. '05-'08 coll.; *fr.* Madisonville, O.; *b.* Linwood, O., Feb. 10, '87; A. B., Oberlin, '08. Law Student, Home: Madisonville, Ohio, 4715 Ward st.

———Charles Howard; *enr.* '74-'78 prep.; *fr.* Kent, O.; *b.* Brimfield, O., Apr. 16, '57; *m.* Kate S. Kelly, June 15, '86; M. D., Western Reserve, '80. Physician and surgeon, Mineral City, Ohio.

———Edward Steele; *enr.* '77-'80 prep.; *fr.* Mentor, O.; *b.* Mentor, O., July 12, '59; *m.* Inez V. Pardee, Oct. 20, '81. Mining, West Mentor, Ohio.

———Eugene Verner; *enr.* '84-'85 prep.; *fr.* Painesville, O. *Addr.* Painesville, O.

———Florence Belle; *enr.* '03-'05 cons., coll.; *fr.* Elgin, Ill. *Addr.* Elgin, Ill., 806 Highland ave.—*y.*

———Frank E.; *enr.* '69-'75 prep.; *fr.* Bedford, O. *Addr.* Willow, Ohio.—*y.*

———Frankie A. (Mrs. Wheeler F. Washburn); *enr.* '67-'68, '69-'70 prep.; *fr.* Amherstville, O.; *b.* Avon, O., Dec. 28, '48; *m.* Apr. 19, '74. *Addr.* Vermilion, O.

———Ida Belle (Mrs. John G. Willis); *enr.* '79-'81 prep.; *fr.* Zanesville, O. *Addr.* Toledo, Ohio.

———Irene A. (Mrs. William B. Gloin); *enr.* '82-'83 cons.; *fr.* Mentor, O.; *b.* Mentor, O., Dec. 4, '62; *m.* Jan. 17, '08. *Addr.* Mentor, Ohio, R. F. D. 2.

* ——Jennie Lansdale (Mrs. Rollin C. Horr); *enr.* '76-'77, '78-'79 prep.; *fr.* Bellevue, O.; *d.* Wellington, O., Oct. 8, '84.

———Julia A. (Mrs. William Bailey); *enr.* '74-'75 cons.; *fr.* Bellevue, O. *Addr.* Los Angeles, Cal., 110 W. Burlington ave.

———Lotta Page; *enr.* '83-'84 cons.; *fr.* Kent, O. *Addr.* Kirksville, Mo.—*y.*

* ——Rose Rosanna; *enr.* '53-'57 prep., coll.; *fr.* Geneva, O.; *d.* Geneva, O., May 24, '58.

———Sylvia Rena; *enr.* '84-'85 cons.; *fr.* Oberlin, O.—*x.*

———Victoria; *enr.* '74-'76 prep.; *fr.* Sandusky, O.—*x*.

———Willard A.; *enr.* '74-'76 prep., cons.; *fr.* Painesville, O. *Addr.* Mentor, Ohio.

———William Spencer; *enr.* '82-'83 prep.; *fr.* Grafton, O.; *b.* Cleveland, O., Apr. 15, '62; *m.* Hattie L. Haven, May 2, '83; Chf. Dep'y, Co. Auditor, Lorain Co., O., '97-'98. Stock breeder, Cedar Vale, Kan.

———Wilton: *enr.* '78-'80 prep.; *fr.* Mentor, O. *Addr.* West Mentor, Ohio.

Saxton, Albert D.; *enr.* '54-'55, '56-'57 prep.; *fr.* Lagrange, O.; *b.* Lagrange, O., Dec. 12, '37; *m.* Hellen E. Howk, Mar., '59. *Addr.* Lansing, Mich., 440 Larch st.

———Alma Julia (Mrs. Francis M. Sherarts); *enr.* '93-'95 cons., '95-'96 acad., '96-'97 cons.; *fr.* Lagrange, O.; *b.* Nickel Plate, O., Oct. 1, '79; *m.* Apr. 28, '98. Dep'y Co. Supt. of schools, Pembina, N. Dak.

———Arthur Albert; *enr.* '80-'83 cons.; *fr.* Oberlin, O.; *b.* Lagrange, O., Sept. 11, '62; *m.* Mary D. Rickey, Oct., '93. Real estate, Oberlin, Ohio, 56 Spring st.

Saxton, Clara Ardelia (Mrs. John R. Rogers); *enr.* '69-'75 prep., cons.; *fr.* Lagrange, O.; Cons., Oberlin, '74. *Addr.* Brooklyn, N. Y., 251 Gates ave.

———Cynthia; *enr.* '46-'47 lit.; *fr.* Newburg, O.—*x*—.

———Edith Mary (Mrs. Myrton L. Mason); *enr.* '81-'84 cons.; *fr.* Oberlin, O.; *b.* Lagrange, O., Sept. 5, '67; *m.* Dec. 24, '86. *Addr.* Oberlin, Ohio, 64 Spring st.

* ——Jefferson T.; *enr.* '68-'69 prep.; *fr.* Lagrange, O.; *d.* Auburn, Ind., '02.

———John Sylvester; *enr.* '58-'60 prep.; *fr.* Lagrange, O.; *b.* Lagrange, O., Mar. 8, '40; *m.* Rachel E. Howenstine, Oct. 29, '71; Bugler, Co. I, 2nd Reg. O. V. Cavalry, Aug., '61-June, '65; Tp. Treas., '74-'75; Tp. Supt. of schools, '76-'77. Manufacturer; farmer, Blissfield, Mich., R. F. D. 3.

* ——Nelson A.; *enr.* '52-'57, '58-'61 prep.; *fr.* Lagrange, O.; *d.* Columbus, O., '93.

———Phebe; *enr.* '41-'42 prep.; *fr.* Newburg, O.—*x*.

———William J.; *enr.* '74-'76 prep.; *fr.* Oberlin, O.; *b.* Lagrange, O., Jan. 9, '57; *m.* Nelly Brice, Sept. 5, '78. Lumberman; farmer, Interlachen, Mich.

Sayers, Etta Louisa (Mrs. J. Elbert Ely); *enr.* '03-'07 coll.; *fr.* North Ridgeville, O.; *b.* North Ridgeville, O., Apr. 3, '81; A. B., Oberlin, '07. *Addr.* Marinette, Wis., 1406 Carney ave.

———Fendora Stevens (Mrs. Elisha D. Clarke); *enr.* '87-'89 cons.; *fr.* Waynesburg, Pa.; *b.* Waynesburg, Pa., June 24, '70; *m.* Oct. 17, '92. *Addr.* Moonsocket, R. I., 68 Hamlet ave.

———Homer; *enr.* '95-'96 cons.; *fr.* Marit's, O.—*x*.

Sayler, Oliver Martin; *enr.* '05-'08 coll.; *fr.* Huntington, Ind.; *b.* Huntington, Ind., Oct. 23, '87. Student, Oberlin College; Home: Huntington, Ind., 18 Etna ave.

———Minnie Pyrl; *enr.* '02-'04 cons.; *fr.* Hoopeston, Ill.—*x*.

———Frank; *enr.* '63-'64 prep.; *fr.* Milan, O.—*x*.

* Sayles, Marion J.; *enr.* '73-'74 cons.; *fr.* Antwerp, O.

* ——Mattie (Mrs. Frank Gordon); *enr.* '71-'72 cons.; *fr.* Brownhelm, O.; *d.* Brownhelm, O.

———Sarah Elizabeth (Mrs. John H. Keeler); *enr.* '92-'94 acad.; *fr.* Cecil, O.; *b.* Brownhelm Sta., O., Sept. 4, '74; *m.* Nov. 20, '97. *Addr.* Cecil, Ohio, R. F. D. 3, Box 3.

Saylor, Mary Edna (Mrs. Ralph E. Diffendorfer); *enr.* '01-'02 cons., acad.; *fr.* Richmond, Ind.; *b.* Richmond, Ind., Dec. 25, '82; *m.* Nov. 4, '03. *Addr.* Madison, N. J., 27 Maple ave.

Sayre, Alice Mary; enr. '99-'02 coll.; *fr.* Newark, N. J.; A. B., Oberlin, '02. Teacher, Glens Falls, N. Y., The Marion.

Sayre, Charlotte Francis (Mrs. Harvey R. Crouch); *enr.* '71-'73 prep., cons.; *fr.* West Liberty, O.; *b.* Champaign Co., O., Feb. 4, '52; *m.* Oct. 2, '77. *Addr.* Pittsfield, Mass., 42 Pomeroy ave.

———Helen Gertrude; *enr.* '03-'04 acad., '03-'05 cons.; *fr.* Urbana, O.; *b.* Urbana, O., Dec. 16, '82. *Addr.* Urbana, Ohio, 451 E. Church st.

* *Sayre, Moses McIlvain; enr.* '69-'70 prep., '70-'73 coll.; *fr.* West Liberty, O.; *d.* Urbana, O., Sept. 19, '01; A. B., Oberlin, '74; A. B., Yale, '74.

* ——Sarah Belle; *enr.* '73-'74 prep., '74-'76 lit.; *fr.* West Liberty, O.; *d.* Indianapolis, Ind., June 11, '97.

* Scales, Carrie Louise (Mrs. Lorado Taft); *enr.* '81-'83 prep., '81-'84 cons.; *fr.* St. Louis, Mo.; *d.* Apr. 18, '92.

* Scarborough, Edwin A.; *enr.* '45-'46 prep., '46-'48 coll.; *fr.* Michigan City, Ia.; *d.* Louisville, Ky.

Scarborough, William Sanders; enr. '71-'75 coll., '76-'77 sem.; *fr.* Macon, Ga.; *b.* Macon, Ga., Feb. 16, '52; *m.* Sarah C. Bierce, Aug. 2, '81; A. B., Oberlin, '75, A. M., '78; LL. D., Liberia Coll., W. Africa, '82; Ph. D., Ky. State Univ., '92; Postmaster, Wilberforce, '79. President, Wilberforce Univ., Wilberforce, Ohio.

Schaak, Elizabeth Seibert; *enr.* '87-'89, '90-'91 cons.; *fr.* Myerstown, Pa.—*x.*

Schabacker, Alice Susan (Mrs. Alvin W. Hanes); *enr.* '02-'03 acad., cons.; *fr.* Buffalo, N. Y.; *b.* Buffalo, N. Y., Feb. 13, '84; *m.* Apr. 7, '04. *Addr.* Cleveland, Ohio, 1574 Ansel rd.

———Lorena Julia; *enr.* '02-'03 cons.; *fr.* Erie, Pa.; *b.* Erie, Pa., July 28, '82. *Addr.* Erie, Pa., 239 W. Eleventh st.

Schaden, Albina Lucy; *enr.* '07-'08 su.; *fr.* Elyria, O.; *b.* Elyria, O., Jan. 15, '87. Teacher, Elyria, Ohio, R. F. D. 4.

* ——Peter William; *enr.* '75-'78 prep.; *fr.* Elyria, O.; *d.* Fort Wayne, Ind., July 6, '98.

Schaeffer, Anson Jay; *enr.* '83-'84 prep.; *fr.* Edgerton, O. *Addr.* Adrian, Minn.

———M. Louise (Mrs. Henry E. Dilley); *enr.* '74-'75 prep.; *fr.* Bazetta, O.; *b.* North Jackson, O., '52; *m.* Dec. 26, '82. *Addr.* Hiram, Ohio, Box 18.

———Moses B.; *enr.* '72-'73 prep.; *fr.* Miamisburg, O. *Addr.* Dayton, Ohio.

Schaffer, Franklin Pierce; enr. '02-'06 coll., '05-'06 cons.; *fr.* Brooklyn, N. Y.; *b.* New York, N. Y., Apr. 13, '84; A. B., Oberlin, '06. Law student, Brooklyn, N. Y., 523 Willoughby ave.

* Schappacher, James; *enr.* '60-'62 prep.; *fr.* North Evans, N. Y.; *d.* Buffalo, N. Y., July 15, '76.

Schauffler, Frederick Herrick; *enr.* '90-'93 acad.; *fr.* Cleveland, O. *Addr.* New York, N. Y., 51 Wall st.

———Harry Park; *enr.* '86-'88 cons., '85-'89 prep.; *fr.* Cleveland, O. *Addr.* New York, N. Y., 63 Second st.

Schauffler, Mary Alice (Mrs. Benjamin W. Labaree); *enr.* '85-'88 lit., '88-'89 cons.; *fr.* Cleveland, O.; *b.* Constantinople, Turkey, Mar. 19, '68; *m.* Sept. 13, '93; Lit., Oberlin, '88. Missionary, Stamford, Conn., 248 Bedford st.

Schauweker, Olga Eames; *enr.* '00-'03, '04-'05 cons.; *fr.* Coshocton, O.; *b.* New Bedford, O., Nov. 23, '81. Student, Oberlin Conservatory; Home: Coshocton, Ohio, 109 Park ave.

Schekler, Roscoe Carl; *enr.* '99-'02, '03-'04 cons.; *fr.* Columbia City, Ind.; *b.* Columbia City, Ind., Aug. 11, '80. Music teacher, Fort Wayne, Ind., 1123 Clinton st.

Scheele, Arnold George; *enr.* '06-'07 art, '06-'08 coll.; *fr.* Kelleys Island, O.; *b.* Napoleon, O., May 18, '86. Student, Oberlin College; Home: Kelleys Island, Ohio.

Scheffler, John Christopher; *enr.* '74-'77 cons.; *fr.* Wolcottville, Ind.; *b.* Feb. 4, '48; *m.* Mary Snyder, June 10, '77; Co. A, 1st Ind. Heavy Artillery, '64-'65. Postmaster, Wolcottville, Ind.

Scheid, Alda Marie; *enr.* '03-'08 cons., '06-'08 acad.; *fr.* Kimball, O.; *b.* Milan, O., Sept. 25, '85. Student, Oberlin Conservatory; Home: Milan, Ohio.

Scheidler, Bertha Carrie; *enr.* '75-'77 cons.; *fr.* Cleveland, O.—*x.*

Scheier, Lewis; *enr.* '75-'76 prep.; *fr.* Cleveland, O.—*x.*

Schelling, Clarence James; *enr.* '03-'04 acad., cons.; *fr.* Petoskey, Mich. *Addr.* Oberlin, Ohio.—*y.*

Schenck, Ada Eleanor; *enr.* '95-'96 coll.; *fr.* Snyder, N. Y.; *b.* Snyder, N. Y., Apr. 6, '73. *Addr.* Snyder, N. Y.

Schenk, Frank William; *enr.* '85-'86 prep.; *fr.* Princeton, Ill.; *b.* Lawn Ridge, Ill., Mar. 11, '65; *m.* Elizabeth Hyerstay, Aug. 25, '96. Farmer and stockraiser, Eugene, Ore.

Scherer, Eda Anna (Mrs. Fred L. Hart); *enr.* '00-'03 cons.; *fr.* Troy Grove, Ill.; *b.* Dundas, Ill., Oct. 30, '84; *m.* 1903. Music teacher, Endeavor, Pa., Endeavor st.

Schermerhorn, Byron Baker; *enr.* '90-'91 prep.; *fr.* Hudson, Mich.; *b.* Hudson, Mich., Mar. 24, '71; *m.* Mina Olmstead, Dec. 3, '97. Business manager, "Detroit Times," Detroit, Mich., 13 John R. st.

———Emma Wood (Mrs. Fred J. Todd); *enr.* '80-'81 prep., '78-'82, '83-'84 cons.; *fr.* Hudson, Mich.; *b.* Hudson, Mich., Mar. 29, '59; *m.* Nov. 18, '85. *Addr.* Detroit, Mich., 729 Second ave.

———George Dwight; *enr.* '07-'08 coll., art; *fr.* Reading, Mich.; *b.* Reading, Mich., Oct. 8, '86. Student, Oberlin College; Home: Reading, Mich.

———Grace; *enr.* '02-'03, '05-'06 coll.; *fr.* Springfield, Ill.; *b.* Fort Wayne, Ind., Feb. 14, '83. Teacher, Springfield, Ill., 522 S. Walnut st.

———Harriet E.; *enr.* '54-'55 prep.; *fr.* Saratoga, N. Y.—*x.*

———James; *enr.* '83-'84 prep.; *fr.* Hudson, Mich.; *b.* Hudson, Mich., Mar. 13, '65; *m.* Adaline M. Jenkins, July 13, '91. President and Gen'l Manager, "Detroit Times," Detroit, Mich., 2051 Woodward ave.

———Jane Margaret; *enr.* '58-'59 prep., '59-'60 lit.; *fr.* Troy, N. Y.; *b.* Brunswick, N. Y., Sept. 21, '44. *Addr.* Troy, N. Y., Brunswick rd., R. F. D. 5.

———Margaret VanCott (Mrs. Thomas Gurnell); *enr.* '95-'96 art; *fr.* Cairo, N. Y.; *b.* Cairo, N. Y., May 13, '77; *m.* Oct. 26, '05. Artist, Cairo, N. Y.

———Mary Baynes (Mrs. J. H. Callahan); *enr.* '85-'86 prep.; *fr.* Hudson, Mich. *Addr.* Clifton Forge, Va., Gladys Inn.

* ———William Ten Broeck, Jr.; *enr.* '84-'85 prep., cons.; *fr.* Hudson, Mich.; *d.* Hudson, Mich., Apr. 19, '87.

Scheuerle, Hannah Emma Fredrika; *enr.* '00-'01 cons.; *fr.* Ritzville, Wash. *Addr.* Ritzville, Wash.—*y.*

Scheuerle, John Adolf; enr. '98-'00 coll.; *fr.* Ritzville, Wash.; *b.* Fontinel, Ia., May 30, '75; *m.* Anstice C. Newton, Aug. 22, '06; A. B., Oberlin, '01; D. B., Yale, '06. Minister, Hartford, Vt.

Scheufler, Dorothea Elizabeth; *enr.* '97-'98 cons.; *fr.* Sandusky, O.—*x.*

Scheurer, Estelle Marion; *enr.* '04-'05 cons.; *fr.* Nashville, Ill.; *b.* Nashville, Ill., Mar. 25, '85. *Addr.* Nashville, Ill.

Schibley, Rose Elizabeth; *enr.* '06-'07 su.; *fr.* Kipton, O.; *b.* Amherst, O., May 28, '77. Teacher, Amherst, Ohio, R. F. D. 2.

Schier, Louis; *enr.* '76-'77 prep.; *fr.* Cleveland, O.—*x.*

* Schild, Charles Philip; *enr.* '99-'00 cons.; *fr.* Havana, O.; *d.* Havana, O., Mar. 11, '08.

Schilling, Clara Ethel (Mrs. Henry K. Lee); *enr.* '78-'80 cons.; *fr.* Salem, O.; *b.* Salem, O., Dec. 16, '58; *m.* Apr. 22, '91. *Addr.* Hartford, Conn., 674 New Britain ave.

———Louis Frederick; *enr.* '87-'89, '90-'91 prep.; *fr.* Salem, O.; *b.* Salem, O., July 27, '69; *m.* Olive Ray, Oct. 12, '04. Engineer; real estate, Salem, Ohio, 266 Lincoln ave.

Schimansky, Clarence August; *enr.* '92-'93 acad.; *fr.* Sandusky, O.; *b.* Toledo, O., Oct. 28, '74; *m.* Jennette L. Biehl, Nov. 7, '06; M. D., Homeopathic Coll., Univ. of Mich., '98. Physician, Sandusky, O., Masonic Temple.

Schlegel, Max Phillips F.; *enr.* '07-'08 acad.; *fr.* Yonkers, N. Y.; *b.* Heidelburg, Germany, June 7, '91. Student, Oberlin Academy; Home: Rutherford, N. J.

Schley, Maud Beatrice; *enr.* '03-'04 cons.; *fr.* Hopkins, Mo.—*x.*

Schlichter, John B.; *enr.* '54-'55, '56-'58 prep.; *fr.* New Dundee, Can. Minister, Sterling, Kan.

Schmauk, Emanuel; *enr.* '89-'90 cons.; *fr.* Kittanning, Pa.; *b.* Kittanning, Pa., Mar. 12, '66. Organist and teacher, Brooklyn, N. Y., 275 Marlborough rd.

Schmidt, Alfred Bernard; *enr.* '86-'87 prep.; *fr.* Omaha, Neb.—*x.*

———Alma Bertha; *enr.* '02-'03 cons.; *fr.* Bellaire, O.; *b.* Bellaire, O., Jan. 30, '87. *Addr.* Bellaire, Ohio, 3234 Union st.

———Gertrude Katherine; *enr.* '07-'08 cons., acad.; *fr.* Portsmouth, O.; *b.* Portsmouth, O., Nov. 9, '89. Student, Oberlin Conservatory; Home: Portsmouth, Ohio, 227 Gallia ave.

———John Joseph; *enr.* '74-'79 prep.; *fr.* Euclid, O.—*x.*

———Louis Carl; *enr.* '92-'93 lit., '94-'95 coll.; *fr.* Geneseo, Ill.; *b.* Geneseo, Ill., Aug. 5, '74; *m.* Mabel C. Mohr, Dec. 25, '97; A. B., Knox Coll., '97. Minister, Freeport, Ill., 195 State st.

———Louise Guerrier; *enr.* '07-'08 coll.; *fr.* Greenwich, Conn.; *b.* Scotch Plains, N. J., Dec. 15, '89. Student, Oberlin College; Home: Greenwich, Conn., Belle Haven.

———Mary Anna (Mrs. James E. Moore); *enr.* '88-'89 prep., '87-'89, '90-'93 cons.; *fr.* Bonaparte, Ia.; *b.* Bonaparte, Ia., Nov. 7, '64; *m.* July 29, '97. *Addr.* Bonaparte, Iowa.

———Otto Carl; *enr.* '86-'87 prep.; *fr.* Omaha, Neb.—*x.*

Schmierer, Bertha Pauline; *enr.* '06-'08 cons., acad.; *fr.* Scotland, S. Dak. Student, Oberlin Conservatory; Home: Scotland, S. Dak.

Schmitkons, George Henry; *enr.* '01-'03 acad.; *fr.* North Amherst, O.—*x*.

Schmitz, Anna Louise; *enr.* '06-'08 coll.; *fr.* Waterbury, Conn.; *b.* Waterbury, Conn., Oct. 20, '89. Student, Oberlin College; Home: Waterbury, Conn.

———Edith Lillian; *enr.* '07-'08 cons., coll.; *fr.* Albert Lea, Minn.; *b.* Ohio, Aug. 9, '86. Student, Oberlin College; Home: Albert Lea, Minn., 709 Park ave.

Schnebly, Charles Rench; *enr.* '79-'80 prep.; *fr.* Mt. Vernon, O.; *b.* Mt. Vernon, O.; *m.* E. Della Caldwell, Oct. 14, '96. Farmer, Condit, Ohio.

Schneider, Carrie E; *enr.* '72-'73 cons.; *fr.* Royal Oak, O.—*x*.

———Frederic; *enr.* '65-'66 prep.; *fr.* Henrietta, O.—*x*.

———Frederick Carl; *enr.* '92-'93 acad.; *fr.* Oak Park, Ill. Minister, Alexandria, Ohio.

———John; *enr.* '72-'74 prep., '74-'75 coll.; *fr.* West Bend, Wis.—*x*.

———Mae; *enr.* '01-'02 cons.; *fr.* Kenton, O. *Addr.* Kenton, Ohio, 517 N. Detroit st.

———Medora; *enr.* '00-'02 cons.; *fr.* Columbus, O.—*x*.

* ——Nathaniel; *enr.* '62-'63 prep.; *fr.* Hamilton, Can.; *d.* Cleveland, O., '95.

———Philip J.; *enr.* '54-'55 prep.; *fr.* Cleveland, O.—*x*.

———William Traugott; *enr.* '93-'00 cons.; *fr.* Naugatuck, Conn.; *b.* Oct. 1, '70. Musician, New York, N. Y., 106 E. 23rd st.

Schnoeblen, Crescencia; *enr.* '04-'05 cons., acad.; *fr.* Riverside, Ia. *Addr.* Riverside, Iowa.

Schnuerer, Jennie; *enr.* '07-'08 art; *fr.* Elyria, O. Student; Home: Elyria, Onio, 217 Second st.

———Minnie Pauline; *enr.* '03-'04 coll., '06-'07 su.; *fr.* Elyria, O.; *b.* Elyria, O., Nov. 4, '83. Teacher, Elyria, Ohio, 217 Second st.

Schoedinger, Frederick Herman; *enr.* '95-'96 acad.; *fr.* Columbus, O.—*x*.

Schoenloup, Catherine Sophia; *enr.* '93-'95 cons.; *fr.* Marion, O.—*x*.

Schofield, Carl Edward; *enr.* '06-'07 coll.; *fr.* Kenton, O.; *b.* Kenton, O., Nov. 30, '88. Student, Bethany, W. Va.

———Emma L.; *enr.* '75-'76 prep., cons.; *fr.* Waupello, Ia.—*x*.

* ——Sarah H. (Mrs. George P. Campbell); *enr.* '69-'70 cons.; *fr.* Ridgeville Corners, O.; *d.* Tedrow, O., Feb. 13, '95.

Scholz, Gustave Carl; *enr.* '00-'01 acad.; *fr.* Twinsburg, O. *Addr.* Cleveland, Ohio, Lakeview rd.

Schoonover, Henry; *enr.* '66-'67, '69-'70, '71-'73 prep.; *fr.* Defiance, O.; *b.* Tuscarawas Co., O., May 17, '48; County Sch. examiner, '72-'85. Farmer, Defiance, Ohio.

* Schowalter, Adolph Benjamin; *enr.* '86-'88 prep.; *fr.* Cleveland, O.; *d.* Cleveland, O., Apr. 24, '93.

Schrader, Charles Joseph; *enr.* '90-'92 coll.; *fr.* Chebanse, Ill.; *b.* Chebanse, Ill., May 23, '69; *m.* Nancy L. Will, Aug. 8, '00; M. L. A., Grand Prairie Sem., Onarga, Ill., '90. Merchant, Limon, Colo.

———Henry Charles; *enr.* '56-'57 prep.; *fr.* Kenton, O. *Addr.* Fort Wayne, Ind.

Schrader, Harriet Newell; enr. '91-'92 prep., '92-'94, '96-'98 coll.; *fr.* Chebanse, Ill.; *b.* Chebanse, Ill., Oct. 14, '71; A. B., Oberlin, '98. Teacher, Chicago, Ill., 65 Warren ave.

———Sue; *enr.* '04-'07 cons.; *fr.* Fremont, O.; *b.* Fremont, O., June 20, '69. Music teacher, Fremont, Ohio, 333 South st.

Schraidt, Bertha V.; *enr.* '05-'06 cons.; *fr.* Put-in-Bay, O. *Addr.* Put-in-Bay, O.

Schram, Clare Frederic Nesbitt; *enr.* '03-'07 acad., coll.; *fr.* Flint, Mich. *Addr.* Oberlin, Ohio, 111 N. Pleasant st.

———Harold LaRue; *enr.* '05-'07 acad.; *fr.* Flint, Mich. *Addr.* Oberlin, Ohio, 111 N. Pleasant st.

———Russel Hoag; *enr.* '06-'07 acad.; *fr.* Flint, Mich. *Addr.* Oberlin, Ohio, 111 N. Pleasant st.

Schrecongost, Amy; *enr.* '06-'08 cons., coll.; *fr.* Dubois, Pa. Student, Oberlin Conservatory; Home: Dubois, Pa., 101 North Main st.

Schriener, Laura Anne (Mrs. George H. Baxter); *enr.* '90-'91 prep., '90-'92 cons.; *fr.* Lancaster, Wis. *Addr.* Lancaster, Wis.

Schriver, Harriet Elizabeth; *enr.* '75-'77 prep.; *fr.* Marseilles, O.—*x*.

———Jeremiah; *enr.* '75-'76 prep.; *fr.* Leitersburg, O.—*x*.

Schrock, Abbie Jane; *enr.* '78-'80 cons.; *fr.* Newcastle, Ind. *Addr.* Newcastle, Ind.

———Mary Magdelene; *enr.* '02-'03 coll., art; *fr.* Middlebury, Ind. *Addr.* Middlebury, Ind., R. F. D. 1.

Schroeder, Sophia Georgia (Mrs. ——); *enr.* '94-'96, '97-'98 acad.; *fr.* Elyria, O. *Addr.* Elyria, Ohio, 517 E. River st.—*y.*

Schrum, Kate; *enr.* '74-'75 prep.; *fr.* Bourbon, Ind.—*x.*

Schubert, Dorotha (Mrs. H. F. Smith); *enr.* '88-'90 prep., '05-'06 cons.; *fr.* Oberlin, O. *Addr.* Oberlin, Ohio, 64 E. Lorain st.

Schubert, Elfreda; *enr.* '04-'08 coll.; *fr.* Johnstown, Pa.; *b.* Johnstown, Pa., Jan. 9, '87; A. B., Oberlin, '08. *Addr.* Johnstown, Pa., 329 Morrell pl.

Schuetz, George Henry; *enr.* '86-'88 prep.; *fr.* Jersey City, N. J.—*x.*

Schug, Alma Sybil; *enr.* '93-'94 cons.; *fr.* Cleveland, O.—*x.*

Schuler, Lura Sankey (Mrs. Van B. Smith); *enr.* '92-'97, '00-'01 cons.; *fr.* Grundy Center, Ia.; *b.* Freeport, Ill.; *m.* June 16, '08; Cons., Oberlin, '97, Mus. B., '06. Professor, Neb. Univ. Sch. of Music., Lincoln, Neb., 930 S. 14th st.

Schultz, Alma; *enr.* '05-'08 coll.; *fr.* College Point, N. Y.; *b.* East Greenville, Pa., Nov. 10, '87. Student, Oberlin College; Home: College Point, N. Y., 520 13th st.

Schultz, Amy; *enr.* '03-'07 coll.; *fr.* Clayton, Pa.; *b.* Clayton, Pa., Oct. 16, '85; A. B., Oberlin, '07. Teacher, Philadelphia, Pa., 2222 W. Lehigh ave.

———Bertha Ellen (Mrs. John F. Bailey); *enr.* '84-'86 lit.; *fr.* Elgin, Ill.; *b.* Bloomingdale, Ill., July 22, '66; *m.* Apr. 3, '89. *Addr.* Eau Claire, Wis., 508 Talmage st.

———Eva Frances; *enr.* '84-'85 cons.; *fr.* Oberlin, O.—*x.*

———Grace Alletta; *enr.* '05-'07 coll.; *fr.* Springfield, Ill.; *b.* Warren Co., Mo., July 23, '86. *Addr.* Springfield, Ill., 305 West North Grand ave.

———Katharine Kennon; *enr.* '96-'97 p. t.; *fr.* Dego, W. Va.—*x.*

———Ruth; *enr.* '07-'08 coll.; *fr.* College Point, N. Y.; *b.* East Greenville, Pa., Nov. 10, '89. Student, Oberlin College; Home: College Point, N. Y., 520 13th st.

Schumacher, Albert Christian; *enr.* '06-'08 coll.; *fr.* Bluffton, O.; *b.* Bluffton, O., Sept. 25, '83; A. B., Oberlin, '08. Student, Oberlin Seminary; Home: Oberlin, Ohio, 257 W. College st.

———Sarah; *enr.* '07-'08 cons.; *fr.* Bluffton, O. *Addr.* Bluffton, Ohio.

Schummers, Margaret Louise (Mrs. Ray M. Van Wagnen); *enr.* '97-'98 coll.; *fr.* Fairport, N. Y.; *b.* Fairport, N. Y., Aug. 25, '78; *m.* Jan. 16, '02. *Addr.* Niagara Falls, N. Y.

———Sabin Chadwick; *enr.* '95-'96 acad.; *fr.* Fairport, N. Y. *Addr.* Fairport, N. Y.

Schuster, Herbert; *enr.* '07-'08 coll., cons.; *fr.* Massillon, O. *Addr.* Massillon, O., West st.

Schuyler, Clarence Ennis; *enr.* '05-'07 acad.; *fr.* Pattersonville, N. Y. *Addr.* Pattersonville, N. Y.

Schwab, Ida A.; *enr.* '05-'06 su.; *fr.* Cleveland, O.; *b.* Watertown, Wis., June 16, '84; A. B., Western Reserve, '07. *Addr.* Cleveland, Ohio, 2416 East 40th st.

* Schwartz, Emilia; *enr.* '81-'82 prep.; *fr.* Oberlin, O.; *d.* Detroit, Mich., '05.

———Mabel Margaret; *enr.* '98-'99 cons.; *fr.* Wakarusa, Ind. *Addr.* Wakarusa, Ind.

———Ruth Beatrice; *enr.* '02-'06 cons.; *fr.* Lorain, O. *Addr.* Lorain, Ohio, 109 Fifth ave.

Schwarz, Emma Edith; *enr.* '05-'06 cons.; *fr.* Lorain, O.; *b.* Tippecanoe, O., July 22, '86. *Addr.* Portland, Ore., 731 Johnston st.

———Katherine E.; *enr.* '04-'05 su.; *fr.* Lorain, O.; *b.* Switzerland, Dec. 12, '81. Teacher, Lorain, Ohio, 613 Kent st.

———Martha (Mrs. Roy Richmond); *enr.* '05-'06 cons.; *fr.* Lorain, O.; *b.* Switzerland, Feb. 15, '84; *m.* Aug. 7, '07. *Addr.* Lakewood, Ohio, 11809 Detroit st.

———Rosa Katherine (Mrs. Lewis O. Longwell); *enr.* '90-'91, '92-'94 acad., '94-'95 coll.; *fr.* Belden, O.; *b.* Liverpool, O., Aug. 6, '70; *m.* June 1, '02. *Addr.* Craig, Neb.

Schweitzer, Clara Louise; *enr.* '96-'97 cons.; *fr.* New Philadelphia, O. *Addr.* New Philadelphia, Ohio, 226 W. Fair st.

Schwimley, William Alvin; *enr.* '93-'95 sem.; *fr.* Denver, Colo.; *b.* Donnelson, Ia., June 23, '69; *m.* Nora I. Carr, Sept. 11, '90; Sem., Oberlin, '95. Minister, Sibley, Iowa.

Schwingel, Jacob William; *enr.* '93-'94 acad.; *fr.* Canton, Ohio. *Addr.* Rock Island, Ill., 1230 15th st.

Scidmore, Eliza Ruhamah; *enr.* '73-'74 prep., '74-'75 coll.; *fr.* Washington, D. C. Author, Washington, D. C., 1837 M st.

Scisson, Frederick B.; *enr.* '74-'75 prep.; *fr.* East Cleveland, O.—*x*.

Scobell, William J. S.; *enr.* '51-'52 prep.; *fr.* Kingston, Can.—*x*.

Scobey, Hertell T.; *enr.* '66-'67 prep.; *fr.* Ruggles, O. *Addr.* San Diego, Cal.—*y*.

———Katharine Edna (Mrs. A. O. Waite); *enr.* '00-'01 cons.; *fr.* Steuben, O. *Addr.* Cleveland, Ohio, 12419 Auburndale ave.

* Scofield, Cyrus C.; *enr.* '52-'54 prep.; *fr.* Springvale, Wis.; *d.* Soldiers Home, Santa Monica, Cal., Feb. 8, '02.

———Emma; *enr.* '61-'62 prep.; *fr.* Urbana, Ill.—*x*.

———Ezra Chase; *enr.* '07-'08 acad.; *fr.* Scottsville, N. Y.; *b.* Scottsville, N. Y. June 16, '88. *Addr.* Scottsville, N. Y.

———Hannah W.; *enr.* '54-'55 prep.; *fr.* Springfield, Wis.—*x*.

———Mary (Mrs. Ernest Ingersoll); *enr.* '69-'70 prep., '70-'71, '71-'73 lit., '70-'71, '72-'73 cons.; *fr.* Laporte, Ind.; *b.* Danbury, Conn., Dec. 29, '53. *Addr.* New York, N. Y., 50 Morningside ave.

———William; *enr.* '49-'50 sem.; *fr.* Bloomfield, N. Y.—*x*.

Scoggin, Mary (Mrs. Harry E. Freeman); *enr.* '99-'00 cons.; *fr.* Millington, Ill.; *b.* Millington, Ill., Dec. 11, '78; *m.* Jan. 29, '07. Music teacher, Millington, Ill.

Scotham, Elizabeth H.; *enr.* '53-'54 prep.; *fr.* Cleveland, O.—*x*.

Scothan, Ara Pearl; *enr.* '05-'07 coll.; *fr.* Cleveland, O.; *b.* Collins, O., July 26, '86. *Addr.* Rogersville, Mich., R. F. D.

Scott, Alfred Robert; *enr.* '90-'94 acad., '94-'95 coll.; *fr.* Cleveland, O.; *b.* London, England, Jan. 5, '67; *m.* Viola C. Lukens, Nov. 28, '95. Topographical draftsman, Long Island City, N. Y., 252 Jackson ave.

* ———Almeda (Mrs. Charles Crocker); *enr.* '35-'36, '37-'38 lit.; *fr.* Cambria, N. Y.; *d.* Kansas City, Mo.

———Almira (Mrs. John C. Jones); *enr.* '66-'70 lit.; *fr.* Oberlin, O. *Addr.* Greensboro, N. C., 131 Dodson st.

———Anna Belle; *enr.* '02-'05 acad., '07-'08 art; *fr.* Shandon, O.; *b.* Shandon, O., Aug. 17, '83. Student; Home: Shandon, O.

Scott, Arminta Victoria (Mrs. Franz J. Haensler); *enr.* '67-'68 lit., '68-'71 coll.; *fr.* West Union, O.; *b.* Kinsman, O., July 27, '43; *m.* Sept. 13, '90; A. B., Oberlin, '71, A. M., '74; M. D., Woman's Med. Coll., Pa., '74. Physician, Philadelphia, Pa., 329 S. 12th st.

———Arthur Davis; *enr.* '90-'91 cons.; *fr.* Fairmount, Ind.—*x*.

———Augustus Frederick; *enr.* '92-'93 cons.; *fr.* Zanesville, O.; *b.* Hopewell, O., Apr. 25, '72; *m.* Amy S. Conaway, Jan. 25, '93. Music teacher, Zanesville, Ohio, 1008 Woodlawn ave.

———Belle Marguerite; *enr.* '06-'07 acad.; *fr.* Norwalk, O.; *b.* Toledo, O., Oct. 4, '88. Student, Toledo, Ohio, 811 Oakwood ave.

———Bernice Wilson (Mrs. Alfred A. Y. Hogg); *enr.* '00-'01 acad., '99-'02, '03-'04 cons.; *fr.* Senecaville, O.; *b.* Senecaville, O., June 28, '80; *m.* July 2, '06. *Addr.* Ansonville, Pa.

Scott, Caroline Virginia (Mrs. William H. Connor); *enr.* '67-'69 prep., '70-'72, '72-'76 lit.; *fr.* Oberlin, O.; *b.* Fayetteville, N. C., Oct. 13, '56; *m.* (1) J. W. White, '78, (2) William H. Connor, Dec. 31, '89; L. B., Oberlin, '76. *Addr.* Washington, D. C., 1935 11th st. N. W.

———Charles Edward; *enr.* '84-'85, '86-'87 prep.; *fr.* Cleveland, O. Salesman, Cleveland, Ohio, 59 Hodge st.

———Charles Henry; *enr.* '81-'83 sem.; *fr.* Waterbury, Conn.—*x*.

———Daniel Webster; *enr.* '87-'90 prep., '90-'91 coll., '91-'92 lit.; *fr.* Worthington, O. *Addr.* Chicago, Ill., 3640 Vernon ave.

———David E.; *enr.* '58-'59 prep.; *fr.* South Salem, O.—*x*.

———Douglas Grant; *enr.* '96-'99 acad., '99-'00 coll.; *fr.* Oberlin, O. *Addr.* New York, N. Y., 448 Central Park W.

———Dwight Guthrie; *enr.* '92-'95 acad.; *fr.* Marysville, O.; *b.* Dec. 11, '75. Merchant, Marysville, Ohio.

———Edith, Amelia; *enr.* '91-'92 prep.; *fr.* Cleveland, O.—*x*.

———Edwin Carolus; *enr.* '95-'97, '99-'00 acad.; *fr.* Syracuse, N. Y.; *b.* Detroit, Mich., July 6, '75; *m.* Jessie L. Sleeper, July 30, '01; Priv., Co. K., 5th Reg. O. V. I., Apr., '98-Nov., '98; Sergt., Troop D., N. G. N. Y. Cavalry, May, '04. Chemist, Syracuse, N. Y., Solvay Process Co.

———Eliza Frances; *enr.* '75-'76 prep.; *fr.* Bloomfield, Mo.—*x*.

———Ella Mary; *enr.* '89-'90 prep.; *fr.* Denver, Colo.—*x*.

———Elmira; *enr.* '69-'70 cons.; *fr.* Oberlin, O.—*x*.

———Emma Amelia; *enr.* '06-'08 coll.; *fr.* Sterling, Ill.; *b.* Oakland, Ill., Sept. 11, '87. Student, Oberlin College; Home: Sterling, Ill., 613 Seventh ave.

———Emma Estelle (Mrs. Charles Jackson); *enr.* '75-'76 prep., cons., '81-'83 lit.; *fr.* Kossuth, Ia. *Addr.* Columbus, Ohio, Schiller st.—*y*.

Scott, Eva Henrietta; *enr.* '03-'07 coll.; *fr.* Hamburg, Pa.; *b.* Hamburg, Pa., Sept. 28, '82; A. B., Oberlin, '07. Teacher, Hamburg, Pa.

———Flora Lucie; *enr.* '06-'08 coll., '07-'08 art; *fr.* Cleveland, O.; *b.* Cleveland, O., Nov. 8, '89. Student, Oberlin College; Home: Cleveland, Ohio, 2046 E. 96th st.

———George Larkham; *enr.* '98-'02 cons.; *fr.* Lead, S. Dak. *Addr.* O'Neill, Neb.—*y*.

———George Walter; *enr.* '96-'98 acad., '98-99 coll., '99-'00 su.; *fr.* Oberlin, O. Real estate, New York, N. Y., 149 Broadway.

———Hally Merring; *enr.* '06-'08 acad.; *fr.* Shandon, O.; *b.* Alert, O., Jan. 28, '89. Student, Oberlin Academy; Home: Shandon, Ohio.

———Harry Fletcher; *enr.* '88-'89, '91-'92 prep.; *fr.* Hiramsburg, O.—*x*.

———Hubert Kerr; *enr.* '06-'08 coll.; *fr.* Marysville, O.; *b.* Marysville, O. Student, Oberlin College; Home; Marysville, Ohio.

———Inez Belle; *enr.* '02-'03 cons.; *fr.* Trinidad, Colo.—*x*.

Scott, Irving Day; *enr.* '94-'96 acad., '96-'00 coll.; *fr.* Syracuse, N. Y.; *b.* Omaha, Neb., Sept. 16, '77; A. B., Oberlin, '00; Ph. B., N. Y. State Normal Coll., '01; A. M., Univ. of Mich., '07. Teacher, Ann Arbor, Mich. Geological Museum, Univ. of Mich.

* ———James A.; *enr.* '40-'42 prep.; *fr.* Mt. Vernon, O.; *d.* Marion, Ia., '04.

* ———James M.; *enr.* 59-'61 coll.; *fr.* Warren, O.; *d.* Warren, O., '70.

———James Morgan; *enr.* '95-'97 acad.; *fr.* Syracuse, N. Y. Teacher, Syracuse, N. Y., 215 Erie st.

———Jennie Mary; *enr.* '03-'04 coll.; *fr.* Maquoketa, Ia.; *b.* Maquoketa, Ia., May 14, '81. Student, Cleveland, Ohio, Y. W. C. A. Bldg.

———Jessica P. (Mrs. Edmund W. Griswold); *enr.* '93-'94 cons.; *fr.* Menasha, Wis.; *b.* Menasha, Wis., Jan. 24, '76; *m.* May 25, '98. *Addr.* Menasha, Wis., 442 Broad st.

Scott, John; *enr.* '75-'77 sem.; *fr.* Naugatuck, Conn.; *b.* Waterbury, Conn., Sept. 27, '37; *m.* (1) Caroline Damon, Nov. 21, '71; (2) Mary E. N. Graham, Aug. 15, '86; (3) Mary E. Watrous, May 11, '98; Sem., Oberlin, '77. Minister, Deep River, Conn., Box 274.

———John; *enr.* '74-'75 prep.; *fr.* Post Burwell, O.—*x*.

———John H.; *enr.* '53-'54 prep.; *fr.* Kirkwood, O.—*x*.

———John L.; *enr.* '74-'75 prep.; *fr.* Table Rock, W. Va. *Addr.* Oberlin, O.—*y*.

———John Prindle; *enr.* '96-'00 cons.; *fr.* Norwich, N. Y.; *b.* Norwich, N. Y., Aug. 16, '77. Musician, New York, N. Y., 154 W. 105th st.

———Jonathan; *enr.* '49-'50 prep.; *fr.* St. Thomas, Can.—*x*.

———Joseph; *enr.* '53-'54 prep.; *fr.* Chicago, Ill.—*x*.

———Laura; *enr.* '77-'79 lit., cons.; *fr.* Council Bluffs, Ia.—*x*.

———Laura I.; *enr.* '71-'73 prep.; *fr.* Delaware, O.; *b.* Licking Co., O. *Addr.* Marysville, Ohio.

* ———Letitia Arminta; *enr.* '89-'91 coll.; *fr.* Philadelphia, Pa.; *d.* Philadelphia, Pa., May 2, '94.

———Lewis Rogers; *enr.* '74-'78 prep., '78-'82 coll., '94-'96 cons.; *fr.* Wakeman, O.; *b.* Berlin Heights, O., June 12, '59; *m.* Alta Taft, Dec. 11, '81. Teacher, Wakeman, Ohio.

———Mary Elizabeth; *enr.* '75-'76 prep.; *fr.* Mansfield, O.—*x*.

———Mary Ellen; *enr.* '90-'91 prep.; *fr.* Denver, Colo.—*x*.

———Mary Emma (Mrs. Joseph W. Troutman); *enr.* '76-'77 cons.; *fr.* Kossuth, Ia.; *b.* Richland Co., O., '53; *m.* '78. *Addr.* Comiskey, Kan.

———Mary Frances; *enr.* '06-'07 cons.; *fr.* Troy, O. *Addr.* Troy, Ohio, 501 E. Franklin st.

* ——Mrs. Mary Graham (Mrs. John); *enr.* '86-'87 cons.; *fr.* Haddam Neck, Conn.; *d.* Lake Placid, N. Y., Nov. 11, '95.

——Mary Harriet; *enr.* '87-'90 prep., cons.; *fr.* Bissells P. O., O.—*x.*

——Mary Harrison; *enr.* '96-'98 acad., '98-'99 art; *fr.* Springfield, O.—*x.*

——Mary Kerr (Mrs. Harvey C. Colburn); *enr.* '01-'03 acad., cons., art; *fr.* Marysville, O.; *b.* Marysville, O., Oct. 14, '82; *m.* May 22, '07. *Addr.* Columbus, Ohio, 341 S. Ohio ave.

——Mary Louise; *enr.* '97-'99 cons.; *fr.* Cambridge, O.; *b.* Cambridge, O., Mar. 27, '78. *Addr.* Cambridge, Ohio, 741 Steubenville ave.

——Mary Lucinda (Mrs. Charles Bayliss); *enr.* '63-'64 prep.; *fr.* Camden, O. *Addr.* Kipton, Ohio.

——Myra Davis; *enr.* '07-'08 cons.; *fr.* Chicago, Ill.; *b.* Chicago, Ill., June 29, '89. Student, Oberlin Conservatory; Home; Chicago, Ill., 7012 Princeton ave.

* *Scott, Myron Winfield; enr.* '63-'65 prep., '65-'69 coll.; *fr.* Greenfield, N. Y.; *d.* Whatcom, Wash., Mar. 8, '90; A. B., Oberlin, '69.

Scott, Nathan Stone; enr. '84-'85 prep., '85-'87 coll.; *fr.* Cleveland, O.; A. M., hon., Oberlin, '95; M. D., Western Reserve, '89. Surgeon, Cleveland, Ohio, 2046 E. 96th st.

——Olive Hutchinson; *enr.* '07-'08 coll.; *fr.* McKeesport, Pa.; *b.* Mar. 29, '89. Student, Oberlin College; Home; McKeesport, Pa., 539 Ringgold st.

——Persis Welton (Mrs. Frank W. Morse); *enr.* '97-'98 acad.; *fr.* Chester, Cross Roads, O. *Addr.* Cleveland, Ohio, 9274 Hough ct.

——Phebe J. (Mrs. James M. Tower); *enr.* '53-'55 prep., '56-'57 lit.; *fr.* Clarksfield, O.; *b.* Clarksfield, O., July 13, '36; *m.* Oct. 3, '56. *Addr.* Waterville, Minn.

——Robert Ellison; *enr.* '87-'88, '89-'91 prep.; *fr.* Ironton, O. *Addr.* Chicago, Ill., 859 N. Sawyer ave.

——Samuel; *enr.* '53-'54 prep.; *fr.* Clarksfield, O. Farmer, Wakeman, Ohio, R. F. D. 4.

——Samuel Cuyler; *enr.* '97-'98, '99-'00 acad.; *fr.* Gettysburg, Pa.; *b.* Gettysburg, Pa., Jan. 16, '78; *m.* Alice Lewis, June 28, '04. Bank teller, Oakland, Cal., Box 546.

——Sarah A.; *enr.* '41-'42 lit.; *fr.* Pittsford, N. Y.—*x.*

——Sarah J. (Mrs. Robert E. Tillinghast); *enr.* '54-'57 prep.; *fr.* Oberlin, O.; *b.* Clarksfield, O., Feb. 4, '39; *m.* Nov. 1, '60. *Addr.* Norwalk, O., 10 Old State rd.

* ——Victoria Latcher; *enr.* '90-'91 cons.; *fr.* Oberlin, O.; *d.* Oberlin, O., '94.

Scott, Viola Blanche (Mrs. Lewis E. Clark); *enr.* '86-'89 lit., '89-'90 art; *fr.* Oberlin, O.; *b.* Oberlin, O., Feb. 11, '69; *m.* Dec. 17, '91; Lit., Oberlin, '89. *Addr.* Indianapolis, Ind., 2321 N. Capitol ave.

* ——W. J.; *enr.* '62-'63 prep.; *fr.* Buxton, Can.; *d.* Xenia, O.

——William; *enr.* '53-'54 prep.; *fr.* Oberlin, O.—*x.*

Scott, William Henry; enr. '54-'56 prep., '56-'57, '58-'61 coll.; *fr.* Grass Valley, Cal.; *b.* Granville, O., Jan. 24, '40; *m.* Cora Graves, Jan. 23, '71; A. B., Oberlin, '61; Priv. Co. C., 7th Reg., O. V. I., June '61-Nov. '62. *Addr.* Sierra Madre, Cal.

Scott, William Henry; enr. '65-'66 prep., '66-'69 coll.; *fr.* Pontiac, Mich.; *b.* Pontiac, Mich., Sept. 4, '44; *m.* Sarah M. Morgan, Dec. 22, '69; A. B., Oberlin, '70, A. M., '90; Commissary Sergt., 22nd Reg. Mich. V. I., July, '62-June, '65. Principal, Porter Grammar School, Syracuse, N. Y., 1721 W. Genesee st.

——Winfield, Jr.; *enr.* '07-'08 acad.; *fr.* Senecaville, O.; *b.* Senecaville, O., Dec. 14, '87. Student, Oberlin Academy; Home: Senecaville, Ohio.

Scovel, Ezra P.; *enr.* '41-'42 prep., '42-'43 coll.; *fr.* Hartford, O.—*x.*

Scovell, Josiah Thomas; enr. '62-'66 coll.; *fr.* Vermontville, Mich.; *b.* Vermontville, Mich., July 29, '41; *m.* Joannah Jameson, Dec. 25, '76; A. B., Oberlin, '66; A. M., '75, M. D., Rush Med. Coll., '68. Teacher, Terre Haute, Ind., 1416 S. Center st.

* ——Oliver Perry, Jr.; *enr.* '78-'80 prep., '80-'82 coll.; *fr.* Lewiston, N. Y.; *d.* Lewiston, N. Y., Sept. 22, '82.

——Philo Jewett; *enr.* '83-'88 cons.; *fr.* Lewiston, N. Y.; *b.* Lewiston, N. Y., May 17, '65. Organist and music teacher, Lewiston, N. Y.

Scovill, Edgar Elnathan; *enr.* '82-'83 prep., '83-'84 lit.; *fr.* Ashtabula Harbor, O.; *b.* Ashtabula, O., Dec. 26, '55; *m.* Carrie M. Cottrell, Sept. 4, '84. Minister, Cleveland, Ohio, 9728 Denison ave.

Scoville, Leon; *enr.* '05-'06 cons.; *fr.* Montpelier, O. *Addr.* Montpelier, Ohio.

———Mrs. Mary Dyer; *enr.* '05-'06 cons.; *fr.* Elyria, O. *Addr.* Elyria, Ohio, 326 West ave.

———Sarah Elizabeth; *enr.* '83-'84 cons.; *fr.* Oberlin, O.—*x*.

Scow, Florence Eugenia; *enr.* '03-'04, '07-'08 cons., '07-'08 acad.; *fr.* North Yakima, Wash.; *b.* Missoula, Mont., Jan. 16, '88. Student, Oberlin Conservatory; Home; North Yakima, Wash., 206 West Second ave.

Scranton, E.; *enr.* '57-'58 prep.; *fr.* Grovesdale, O.—*x*.

* *Scranton, Telemachus N.; enr.* '35-'36, '37-'38, '39-'40 sem.; *fr.* Leroy, N. Y.; Sem., Oberlin, '39.

* *Scrimegeour, William Douglass; enr.* '56-'59 coll., '59-'60 sem.; *fr.* Andover, O.; *d.* Oberlin, O., Aug. 20, '60; A. B., Oberlin, '59.

Scroggie, James Hugh; *enr.* '93-'94, '00-'01 acad., '01-'03 coll.; *fr.* Olmsted, O.; *b.* Olmsted Falls, O., Oct. 27, '76; *m.* Wealtha E. Sabin, '97. Contractor, Olmsted Falls, Ohio.

* Scullin, Anna M. (Mrs. —— Richardson); *enr.* '53-'54 prep.; *fr.* Rochester, O.; *d.* Jackson, Mich.

Scurry, William; *enr.* '69-'70 prep.; *fr.* Columbus, O.—*x*.

* Seales, Daniel; *enr.* '44-'46 prep., '46-'50 coll.; *fr.* Lexington, Ky.; *d.* Cleveland, O.

———Enoch; *enr.* '58-'62 prep.; *fr.* Lexington, Ky. *Addr.* Cleveland, Ohio.—*y*.

* Seaman, Elizabeth S. (Mrs. — Allen); *enr.* '70-'71 prep., '70-'73 cons.; *fr.* Newark, N. J.

———Wright; *enr.* '50-'55 prep.; *fr.* New York, N. Y.—*x*.

Seamans, William L.; *enr.* '55-'59 prep., '59-'60 coll.; *fr.* Otterville, Can.—*x*.

Searing, Anna; *enr.* '61-'62 lit.; *fr.* Poplar Ridge, N. Y.—*x*.

Searl, Erwin Morris; *enr.* '88-'89 cons.; *fr.* Hambden, O.; *b.* Hambden, O., June 1, '55; *m.* Lillian A. Smith, Mar. 5, '84. Piano and organ tuner, Painesville, Ohio. 614 Liberty st.

Searle, Alice; *enr.* '73-'75 prep.; *fr.* Berkshire, O.—*x*.

———C. A.; *enr.* '74-'75 prep.; *fr.* Berkshire, O.—*x*.

———Charles Homer; *enr.* '78-'79 prep., '79-'80 coll.; *fr.* West Andover, O.; *b.* West Andover, O., Feb. 16, '56; *m.* Carrie A. Ford, Jan. 4, '81; S. B., Grand River Inst., '78. Insurance, Topeka, Kan., 1429 Topeka ave.

Searle, Ella Mabel (Mrs. Nestor Light); *enr.* '76-'80 lit.; *fr.* Portville, N. Y.; *b.* Portville, N. Y., Feb. 13, '55; *m* Feb. 4, '85; Lit., Oberlin, '80. *Addr.* South Coventry, Conn.

———Homer Addison; *enr.* '05-'07 coll., cons.; *fr.* Omaha, Neb.; *m.* Edith Clarke, Sept. 3, '08. *Addr.* Omaha, Neb., 5106 Capitol ave.

———Ida Louise (Mrs. Fred D. Sherwin); *enr.* '79-'80 prep., '80-'81, '82-'84, '85-'86 cons.; *fr.* Oberlin, O.; *b.* West Andover, O., May 10, '62; *m.* May 6, '91. *Addr.* Lincoln, Neb., 2601 Q st.

———Jennie Maud; *enr.* '76-'78 prep.; *fr.* Berkshire, O.—*x*.

———Sanford Silas; *enr.* '83-'87 prep.; *fr.* Oberlin, O.; *b.* West Andover, O., Aug. 6, '65; *m.* Jennie C. Smith, June 4, '90. Banker, Geneva, Ohio, 9 Pine st.

* Searles, Florence Lena (Mrs. Robert Stewart); *enr.* '75-'76 prep.; *fr.* Kipton Station, O.; *d.* Cleveland, O., Aug., '85.

———Howard Wesley; *enr.* '05-'06 acad.; *fr.* New Lenox, Ill.; *b.* New Lenox, Ill, Mar. 27, '88. Student, Dixon, Ill., College st.

———Irving A.; *enr.* '72-'73 prep.; *fr.* Bedford, O.—*x*.

———Violette (Mrs. Lathrop Cooley); *enr.* '79-'80 prep.; *fr.* Camden, O.; *b.* Ohio, Dec. 2, '57; *m.* June 20, '95. *Addr.* Medina, Ohio, 524 S. Court st.

Sears, Ada E. (Mrs. John Radie); *enr.* '58-'59 prep.; *fr.* Litchfield, O.; *b.* Lenox, Mass., Nov. 2, '44; *m.* May 2, '63. *Addr.* Litchfield, Ohio.

———Augusta Eva (Mrs. Edwin C. Tillinghast); *enr.* '77-'79 prep.; *fr.* Collins, O. *Addr.* Oberlin, Ohio.

* ——Benjamin; *enr.* '65-'67 prep.; *fr.* Oberlin, O.; *d.* Chicago, Ill.

———Clarence Houden; *enr.* '88-'89 prep.; *fr.* Chillicothe, O.; *b.* Lawrence, Kan., July 26, '65; *m.* (1) Marion Bucklin, Nov. 22, '98; (2) Nellie Leasure, Apr. 18, '03; L. B., Kansas Univ., '93. Manufacturer, Chillicothe, Ohio.

———Edward; *enr.* '69-'70 prep.; *fr.* Oberlin, O.—*x*.

———George; *enr.* '67-'68 prep.; *fr.* Litchfield, O. *Addr.* Elyria, Ohio,—*y.*

———Gilbert; *enr.* '68-'70 prep.; *fr.* Oberlin, O. *Addr.* Medina, Ohio, R. F. D.

———Grenville M.; *enr.* '70-'71, '72-'73 prep.; *fr.* Townsend, O. Farmer, Collins, Ohio, R. F. D.

* ——Jannette; *enr.* '99-'00 su.; *fr.* Litchfield, O.; *d.* Elyria, O., '06.

———Libbie W. (Mrs. Henry H. Crane); *enr.* '67-'68 prep.; *fr.* Townsend, O. *Addr.* Norwalk, Ohio.

Sears, Lillian Velma; enr. '88-'90 lit., '95-'96 p. g.; *fr.* Elyria, O.; *b.* Litchfield, O., Apr. 16, '67; Lit., Oberlin, '90. Teacher, Elyria, Ohio, 211 Lake ave.

———Mary Montresser (Mrs. D. F. Clark); *enr.* '94-'95 cons.; *fr.* Pine River, Wis. *Addr.* Minneapolis, Minn., 2110 Bryant ave., S.

* ——Samuel; *enr.* '58-'59 prep.; *fr.* Litchfield, O.; *d.* Elyria, O., Dec. 10, '02.

———Wells Russell; *enr.* '87-'90 prep.; *fr.* Litchfield, O.; *b.* Litchfield, O., June 4, '68; *m.* Katherine L. Havens, Feb. 16, '98. Wholesale merchant, Tacoma, Wash., 2102 Pacific ave.

Seaver, Laura Evalina (Mrs. Seth S. Wheeler); *enr.* '75-'77 cons.; *fr.* Ashtabula, O.; *b.* Wellsville, N. Y., July 12, '57; *m.* Aug. 13, '78. *Addr.* Lima, Ohio, Briarwood st.

Seavey, Esma L.; *enr.* '06-'07 cons.; *fr.* Dixon, Ill.; *b.* Dixon, Ill., July 7, '86. *Addr.* Dixon, Ill., 1014 N. Crawford ave.

Sebolt, Pearl; *enr.* '04-'07 cons.; *fr.* Florence, O. *Addr.* Florence, Ohio.

Sebree, James Emmett; enr. '00-'02 coll.; *fr.* Blood, Ill.; *b.* Noble, Ill., May 14, '78; A. B., Oberlin, '02. Manufacturer, Huntingdon, Pa.

* Sebring, Esther Elizabeth (Mrs. George L. Swezey); *enr.* '66-'67 prep.; *fr.* Worthington, O.; *d.* Rockford, Ill., Apr. 17, '72.

Secor, Caroline Maud; *enr.* '83-'84 lit., '83-'85 coll.; *fr.* Manistee, Mich.; *b.* Manistee, Mich., Feb. 15, '66. *Addr.* Manistee, Mich., 521 Third st.

———Jessie Ethelyn (Mrs. W. A. Houts); *enr.* '95-'96 cons.; *fr.* New Lisbon, Wis. *Addr.* Oakland, Cal., 162 E. Moss ave.

* ——Minerva (Mrs. Austin Fanckboner); *enr.* '83-'86 lit., cons.; *fr.* Manistee, Mich.; *d.* Grand Rapids, Mich., Jan. 31, '08.

Secord, Alfred Allen; *enr.* '97-'98, '99-'00 sem.; *fr.* Brantford, Can.; *b.* New Durham, Can., Feb. 8, '68; *m.* Margaret A. Kennedy, Sept. 18, '00. Minister, Alexandria, Minn.

———Anna E.; *enr.* '71-'73 prep.; *fr.* Amboy, Ill.—*x.*

———Kate M.; *enr.* '70-'73 prep., '72-'73 cons.; *fr.* Chicago, Ill.—*x.*

———Pearl Kathleen; *enr.* '05-'06 cons.; *fr.* Brantford, Can. *Addr.* Brantford, Canada.

* *Secrest, Nannie Doyle* (Mrs. Joseph A. Standeford); *enr.* '54-'57 lit.; *fr.* Indianapolis, Ind.; *d.* Oakland, Cal., Mar. 21, '01; Lit., Oberlin, '57.

Sedden, Mary C.; *enr.* '62-'63 prep., '63-'64 lit.; *fr.* Cincinnati, O.—*x.*

Sedgwick, Edward Church; enr. '90-'92 sem.; *fr.* Lenox Dale, Mass.; *b.* Lenox, Mass., June 25, '62; *m.* Florence G. Barnes, May 23, '00; Sem., Oberlin, '92. Farmer, Lenox Dale, Mass.

———James H.; *enr.* '57-'58 prep., '58-'61 coll.; *fr.* Sandwich, Ill. Lawyer, Peoria, Ill., 920 Knoxville ave.

* ——Le Rue E.; *enr.* '61-'63 prep., '63-'64 coll.; *fr.* Oberlin, O.; *d.* Oberlin, O., '67.

———Myrna Pauline; *enr.* '07-'08 coll.; *fr.* York, Neb.; *b.* York, Neb., Feb. 8, '89. Student, Oberlin College; Home; York, Neb., 223 West Tenth st.

* *Sedgwick, Samuel; enr.* '34-'35 prep., '35-'36, '37-'38, '39-'40 coll.; *fr.* Stockbridge, Mass.; *d.* Minneapolis, Minn., Oct. 29, '99. A. B., Oberlin, '40, A. M., '45.

See, Fay Frank; *enr.* '04-'05 acad.; *fr.* Monessen, Pa.; *b.* Sharon, Pa., Jan. 1, '86; *m.* Bessie D. Shaner, Feb. 27, '07. Civil engineer, Monessen, Pa., 243 Schoonmaker st.

Seeburger, Katherine Jane; *enr.* '90-'94 acad.; *fr.* Depue, Ill.; *b.* Sulzfeld, Germany, Apr. 15, '72. Teacher, Chicago, Ill., 679 Fullerton ave.

Seeds, Bertha Willa; *enr.* '00-'01 cons.; *fr.* Manchester, Ia.; *b.* Manchester, Ia., May 24, '82. Trained nurse, Oelwein, Iowa, 303 N. Frederick st.

———Sara Ethel (Mrs. Hugo A. von Oven); *enr.* '96-'98 coll.; *fr.* Iowa City, Ia.; *b.* Manchester, Ia., Oct. 23, '78; *m.* June 19, '01. *Addr.* Beloit, Wis., 732 Prairie ave.

Seeger, Dorothy Marie; *enr.* '02-'05 coll., '05-'06 su.; *fr.* Youngstown, O.; *b.* Youngstown, O., Dec. 15, '82. Teacher, Ashtabula, Ohio, 14 Henry st.

* Seeley, Adaline M. (Mrs. Elmer J. Burr); *enr.* '61-'62 prep.; *fr.* Townsend, O.; *d.* Florence, O., '86.

———Caroline; *enr.* '33-'34 su.; *fr.* Elyria, O.—*x.*

———Charles A.; *enr.* '72-'74 prep.; *fr.* Bristol, Ind. *Addr.* Petoskey, Mich.

———Eva Cordelia; *enr.* '83-'84 prep.; *fr.* Berlin Heights, O.; *b.* Berlin Heights, O., Feb. 7, '56. Companion, Toledo, Ohio, 2134 Parkwood ave.

———George L.; *enr.* '68-'73 prep.; *fr.* Plato, O. Banker, Oak Harbor, Ohio.

* ——Horace D.; *enr.* '68-'70 prep.; *fr.* Plato, O.; *d.* Lawrence, Kan., Feb. 28, '08.

———Isaac J.; *enr.* '67-'68 prep.; *fr.* East Henrietta, N. Y.—*x.*

———John F.; *enr.* '69-'70 prep.; *fr.* Berlin Heights, O. *Addr.* Galena, Kan., 910 Galena ave.

———Maggie J.; *enr.* '71-'72 prep.; *fr.* Rochester, N. Y.—*x.*

* ——Marietta Elizabeth (Mrs. Earle Booth); *enr.* '93-'94 cons.; *fr.* Washington, Conn.; *d.* Washington, Conn., Apr. 14, '07.

———Morton Claude; *enr.* '04-'06 coll.; *fr.* Oak Harbor, O.; *b.* Amherst, O., July 10, '85; A. B., Univ. of Mich., '08. Law student; Home; Oak Harbor, Ohio.

———Thomas S.; *enr.* '66-'67 prep.; *fr.* Litchfield, O.; *b.* Litchfield, O., Oct. 4, '43; *m.* May A. Holbrook, June 6, '67. Dentist, Norwalk, Ohio.

———William Thomas; *enr.* '95-'96 coll.; *fr.* Pomeroy, Ia.—*x.*

Seely Bessie; *enr.* '80-'81 lit.; *fr.* Plattville, Wis.—*x.*

———Charles De Loss; *enr.* '71-'73 coll.; *fr.* Warsaw, N. Y.; *b.* Warsaw, N. Y., July 20, '53; *m.* Susan L. Warner, Nov. 28, '82; A. B., Amherst, '76, A. M., '79. Professor, Brockport, N. Y., 100 Park ave.

———Emily Ada; *enr.* '04-'05 cons.; *fr.* Nelson, Pa.; *b.* Nelson, Pa., Mar. 26, '80. *Addr.* Nelson, Pa.

Seelye, Maybell Harriett; enr. '02-'06 coll., '05-'06 cons.; *fr.* Kansas City, Mo.; *b.* Jamesburg, N. J., Apr. 24, '81; A. B., Oberlin, '06. Secy. Y. W. C. A., Kansas City, Mo., 4237 Windsor ave.

Sefcik, John; *enr.* '00-'01 acad., sem.; *fr.* Stockdale, Pa. *Addr.* Stockdale, Pa. —*y.*

* Segar, Charles E.; *enr.* '53-'54 prep.; *fr.* Clarksfield, O.; *d.* Norwalk, O., Sept., '73.

———Gertrude A. (Mrs. David E. Tyler); *enr.* '56-'58 prep., '61-'63 lit.; *fr.* Clarksfield, O.; *b.* Clarksfield, O., June 23, '42; *m.* Sept. 28, '65. *Addr.* Kansas City, Kan., 343 Greeley ave.

* ——Sarah E. (Mrs. Frank Gilbert); *enr.* '56-'57 prep.; *fr.* Clarksfield, O.; *d.* Columbus, O., Nov. 25, '60.

Segur, Carrie; *enr.* '59-'60 prep.; *fr.* Four Corners, O.; *b.* Adams, N. Y., Apr. 3, '84. *Addr.* Princeton, Ill., 719 S. Church st.

———Pearl Louise (Mrs. Jacob A. Hillier); *enr.* '01-'03 cons.; *fr.* Grafton, O. *Addr.* Elyria, Ohio, 125 Tannery st.

Seiberling, Charles Willard; *enr.* '78-'81 prep.; *fr.* Akron, O.; *b.* Western Star, O., Jan. 26, '61; *m.* Blanche Carnahan, Nov. 18, '95. Vice President and treasurer, mfg. co., Akron, Ohio, 1144 E. Market st.

———Fred Allen; *enr.* '92-'93 prep.; *fr.* Kokomo, Ind. *Addr.* Akron, Ohio.

Seibert, Edward Arlington; enr. '92-'97 coll.; *fr.* Oberlin, O.; *b.* Fremont, O., Aug. 29, '73; *m.* Jessie M. White, Aug. 30, '99; A. B., Oberlin, '97. Teacher, Dayton, Ohio, 81 Reuben st.

———Emma Rebecca (Mrs. David M. Loose); *enr.* '65-'66 prep.; *fr.* Fremont, O.; *b.* Reading, Pa., May 9, '47; *m.* May 14, '67. *Addr.* Monroe, Mich., R. F. D. 1.

———Frederick Wellington; *enr.* '93-'95 acad.; *fr.* Oberlin, O., *b.* Fremont, O., Aug. 29, '73; *m.* Pearl G. Bell, Feb. 28, '98. Postmaster; merchant, Scotch Ridge, Ohio.

———Iona Hannah; *enr.* '93-'94 prep.; *fr.* Oberlin, O.; *b.* Vienna, Ohio, Mar. 27, '73. *Addr.* Fremont, Ohio, 860 Morrison st.

Seibert, J. Addison; enr. '95-'96 acad., '96-'99 sem.; *fr.* Petoskey, Mich.; *b.* Caledonia, Mich., July 22, '72; *m.* Grace Allen, Nov. 1, '93; Sem., Oberlin, '99; A. M., Marietta Coll., '02; Ph. D., Kansas City Univ, '08. Minister, Kansas City, Kan., 539 Oakland ave.

* ——Mary Luella; *enr.* '86-'87 prep., '87-'89 cons., '87-'90 lit.; *fr.* Fremont, O.; *d.* Fremont, O., Dec. 27, '90.

———Monroe W.; *enr.* '62-'65 prep.; *fr.* Fremont, O.; *b.* Jackson Tp., Pa., Mar. 21, '43; *m.* Mary E. Hobart, Mar. 16, '65; 1st sergt. Co. K, 169th Reg. O. N. G., May, '64 Sept. '64. Agt., Merchants' Despatch, Fremont, Ohio, 860 Morrison st.

Seibold, Q. A.; *enr.* '57-'58 prep.; *fr.* Buffalo, N. Y.—*x*.

Seidel, Christian Love; *enr.* '83-'84 prep.; *fr.* Northfield, O. *Addr.* Cleveland, Ohio, "The Aurora," Decker ave.

* ——Erwin Bernhart; *enr.* '00-'01 acad.; *fr.* Cleveland, O.; *d.* Cleveland, O., Dec. 31, '06.

Seidler, Ottelia Amanda; *enr.* '86-'87 prep., '85-'88 cons.; *fr.* Mason, Mich.—*x*.

Seil, Herman; enr. '91-'93 sem.; *fr.* Danbury, Conn.; Sem., Oberlin, '93. *Addr.* Fargo, N. Dak., 1124 Fourth ave.

Seiler, Clara Louise; *enr.* '05-'06 coll., '07-'08 art; *fr.* Hillsdale, Mich. *Addr.* Hillsdale, Mich., 9 North st.

Seiler, Julia Millicent; enr. '04-'06 coll., '04-'08 cons.; *fr.* Hillsdale, Mich.; *b.* Kolhapur, India, Feb. 15, '87; Mus. B., Oberlin, '08. *Addr.* Hillsdale, Mich., 9 North st.

———Nellie Elmira; *enr.* '97-'98 cons.; *fr.* Elkhart, Ind.; *b.* Elkhart, Ind., Mar. 13, '75. Clerk, Elkhart, Ind., 607 Marion st.

Seipt, Emma Jane; *enr.* '05-'08 coll.; *fr.* West Point, Pa.; *b.* Worcester, Pa. Student, Oberlin, College; Home; West Point, Pa.

Seitz, J. A.; *enr.* '55-'56, '57-'58 prep.; *fr.* Lima, O.—*x*.

* Selby, Melissa (Mrs. Truman M. Lane); *enr.* '69-'70 lit.; *fr.* Gustavus, O.; *d.* Vassar, Mich., Aug. 14, '89.

Selders, Adelbert; *enr.* '72-'73 prep., '73-'76 coll.; *fr.* Lodi, O.; *b.* Lodi, O., Mar. 14, '55; *m.* Lizzie Kyle, Oct. '82; Official, Ohio Penitentiary, '98-'00; Supt. Schools, Doylestown, O., Osborne, Kan., Manchester, Ia. Commercial traveler, Columbus, Ohio, 50 W. Lane ave.

Self, Sidney L.; *enr.* '66-'67 coll.; *fr.* Greensburg, Ind.—*x*.

Seligman, Nina Belle; *enr.* '05-'06 cons.; *fr.* Upper Sandusky, O.; *b.* Marseilles, O., Oct. 20, '84. *Addr.* Upper Sandusky, Ohio, S. Seventh st.

Selinger, Clara Fidelia; *enr.* '07-'08 cons., acad.; *fr.* McKean, Pa.; *b.* McKean, Pa., Mar. 2, '88. Student, Oberlin Conservatory; Home; McKean, Pa.

Selkirk, Henry; *enr.* '78-'80 prep.; *fr.* Oberlin, O.—*x*.

Selkregg, George; *enr.* '57-'59 prep.; *fr.* North East, Pa. *Addr.* North East, Pa.

———William; *enr.* '69-'70 prep., '70-71 cons.; *fr.* Findlay's Lake, N. Y. *Addr.* North East, Pa.

Sell, Jessie Julia; *enr.* '02-'06 cons.; *fr.* Canton, O.; *b.* Sturgis, Mich.; Oberlin Kindergarten Tr. Sch., '06. Substitute librarian, Canton, Ohio, 1809 W. Tuscarawas st.

———Joseph William; *enr.* '94-'95 acad.; *fr.* Oberlin, O.—*x*.

Selleck, Marguerite; *enr.* '03-'06 cons., '03-'04 acad.; *fr.* Brooklyn, N. Y.; *b.* Buffalo, N. Y., Oct. 8, '83. Music student, Buffalo, N. Y., 289 Highland ave.

Sellemeyer, Jessie Oliver; *enr.* '05-'06 acad.; *fr.* Decatur, Ind.; *b.* Decatur, Ind., May 22, '85. Lumberman, Decatur, Ind., First st.

* Sellen, Estelle (Mrs. Alexander Draper); *enr.* '66-'67 prep.; *fr.* Brighton, O.; *d.* Brighton, O., '00.

Sellers, Abarilla R.; *enr.* '61-'64 prep.; *fr.* Mt. Gilead, O.—*x*.

Sellers, Julia May; enr. '02-'04 coll.; *fr.* Wellston, O.; *b.* Greenfield, O., May 29, '84; A. B., Oberlin, '04. *Addr.* Wellston, Ohio, 21 N. Pennsylvania, ave.

———Virginia May; *enr.* '77-'79 prep.; *fr.* Shawneeville, Ill.—*x*.

Sellew, Carrie May (Mrs. Finley Lyon); *enr.* '86-'87 cons.; *fr.* Meadville, Pa. *Addr.* Cedar Rapids, Iowa.

———Edwin Patterson; *enr.* '65-'66, '67-'68 prep., '72-'73 sem.; *fr.* Gowanda, N. Y.; *b.* Gowanda, N. Y., Sept. 12, '49; *m.* Caroline V. Jones, Feb. 10, '69; Burgess, Borough of Colwyn, Pa., '04-'05, '06. Publisher, Philadelphia, Pa., 207 Walnut pl.

———Emma Jane (Mrs. Benson H. Roberts); *enr.* '71-'73 coll.; *fr.* Dunkirk, N. Y. *Addr.* Pittsburgh, Pa., 424 Du Quesne Way.

———Walter Ashbel; *enr.* '61-'65 coll.; *fr.* Gowanda, N. Y.; *b.* Gowanda, N. Y., Feb. 27, '44; *m.* (1) Jennie R. Peters, June 4, '73; (2) Rebecca E. Muse, Mar. 31, '97; A. B., Dartmouth, '66, A. M., '69. Minister, Jamestown, N. Y., 68 Falconer st.

Sells, Alta Cara (Mrs. Edmund M. Blair); *enr.* '83-'84 cons., '83-'84 prep.; *fr.* Newcomerstown, O.; *b.* Newcomerstown, O., Jan. 10, '67; *m.* Sept. 30, '88. *Addr.* Postboy, Ohio, Fountain Farm.

* ——Laura Alice (Mrs. Henry S. Emerson); *enr.* '83-'85 prep.; *fr.* Tuscarawas, O.; *d* Newcomerstown, O., '95.

Selover, Cornelius Salter; *enr.* '64-'65 prep.; *fr.* Brooklyn, O.; *b.* June 20, '47; *m.* Lola Hord, May 26, '78. Commission merchant, Cleveland, Ohio, 3658 Prospect ave.

Semple, Mrs. Belle Sherman; *enr.* '05-'08 cons.; *fr.* Youngstown, O.; *b.* Platea, Pa., Nov. 19, '68. Student, Oberlin Conservatory; Home; Platea, Pa.

———Carl Young; *enr.* '91-'93 prep.; *fr.* Mt. Vernon, O. *Addr.* Coalgate, Okla.

———Clarence William; *enr.* '06-'07 cons.; *fr.* Youngstown, O.; *b.* Youngstown, O., Apr. 11, '85. Bookkeeper, Youngstown, Ohio, 351 Arlington st.

———Mary S.; *enr.* '07-'08 cons., art; *fr.* Youngstown, O.; *b.* Houston, Tex., May 10, '94. Student, Oberlin Conservatory; Home; Youngstown, Ohio, 234 W. Rayen ave.

Seney, Allen Joshua; *enr.* '89-'91 prep.; *fr.* Canton, O.; *b.* Kenton, O., Mar. 25, '75; Ph. B., Univ. of Mich., '96, LL. B., Ohio State Univ., '99. Lawyer, Toledo, Ohio, 931 Nicholas bldg.

Senhauser, Albert Carl; *enr.* '06-'08 acad., cons.; *fr.* New Philadelphia, O. *Addr.* New Philadelphia, Ohio, 426 W. High st.

Senior, Daniel Leonard; enr. '94-'95 sem.; *fr.* Jamaica, West Indies; *b.* August 20, '61; *m.* Gladice Price, Jan. 6, '98; Sem., Oberlin, '95. Minister; teacher, Pittsburgh, Pa., 2315 Humber st.

Senneff, Nettie Gertrude; *enr.* '06-'08 cons.; *fr.* Chadwick, Ill.; *b.* Fair Haven, Ill., June 23, '80. Student, Oberlin Conservatory; Home; Chadwick, Ill.

* Senter, Edward Marland; *enr.* '77-'79 prep.; *fr.* Calumet, Mich.; *d.* Salt Lake City, Utah, Dec. 25, '85.

———Harvey S.; *enr.* '42-'44 prep.; *fr.* Perry, N. Y.—*x.*

———Josephine; *enr.* '76-'77 prep., cons. '82-'86 cons.; *fr.* Columbus, O.—*x.*

Senton, Kathleen; enr. '01-'05 coll.; *fr.* Wellesley, Mass.; *b.* Whitehall, N. Y., Feb. 15, '83; A. B., Oberlin, '05. *Addr.* Lexington, Mass., Theodore Parker pl.

Sentz, Channing Lovell; enr. '00-'01 acad., '01-'05 coll.; *fr.* Burlington, Ia.; *b.* Charleston, W. Va.; A. B., Oberlin, '05; J. D., Univ. of Chicago, '08. Lawyer, Chicago, Ill., 6022 Ingelside ave.

Sesser, Jennie Bell (Mrs. Vernon Young); *enr.* '95-'97 cons.; *fr.* St. Joseph, Mich. *Addr.* St. Joseph, Mich., 1014 Main st.

Sessions, Fannie A. (Mrs. Frank C. Case); *enr.* '73-'74 prep.; *fr.* Cleveland, O.; *b.* Southington, Conn., Feb. 27, '57; *m.* Jan. 14, '80. *Addr.* Cleveland, Ohio, 2281 W. Fourteenth st.

* ———George Albert; *enr.* '71-'73 prep., '73-'75 coll.; *fr.* Cleveland, O.; *d.* Cleveland, O., Nov. 30, '76.

———Susie Elizabeth; *enr.* '06-'07 acad., cons.; *fr.* Friar Point, Miss. *Addr.* Friar Point, Miss.

———Vine (Mrs. C. Underhill); *enr.* '67-'68, '69-'70 prep.; *fr.* Olmsted, O. *Addr.* Olmsted, Ohio.

Setchell, Mary Ellen (Mrs. George W. Haight); *enr.* '69-'70 lit.; *fr.* Cuba N. Y. L. B., Oberlin, '70; A. M., Alfred Coll., '71. *Addr.* Berkeley, Cal., 2530 Telegraph ave.

Settle, Cornelia (Mrs. J. M. Townsend); *enr.* '62-'63 prep.; *fr.* Corinth, Miss. *Addr.* Pittsburgh, Pa., cor. Wylie ave and Elm st.

———Francis McCullough; *enr.* '07-'08 acad.; *fr.* Memphis, Tenn. Student, Oberlin Academy; Home; Memphis, Tenn., 421 S. Orleans st.

———Josiah Thomas; *enr.* '66-'68 prep., '68-'70 coll.; *fr.* Hamilton, O.; *b.* Tennessee, Sept. 30, '50; (1) Theresa T. Volgelsong, May 27, '75; (2) Fannie McCullough, Mar. 20, '90; A. B., Howard Univ., '72, S. B., '75, A. M., '85; Reading Clk. Leg. D. C., '72; Mem. sch. bd., D. C., '73; mem. Miss. Leg., '84; Asst. Atty. Gen. Crim. Ct., Memphis, '85-'86. Lawyer, Memphis, Tenn., 184 N. Main st.

———Josiah Thomas, Jr.; *enr.* '07-'08 acad.; *fr.* Memphis, Tenn. Student, Oberlin Academy; Home; Memphis, Tenn., 421 S. Orleans st.

Severance, Allen Dudley; enr. '90-'92 sem.; *fr.* Cleveland, O.; *b.* Cleveland, O., Mar. 12, '65; D. B., Oberlin, '93; A. B., Amherst, '89, A. M., '96. Professor, Adelbert College, Cleveland, Ohio, 8821 Euclid ave.

* ———Annie Belle; *enr.* '89-'90 lit., cons.; *fr* Cleveland, O.; *d.* Ventnor, Isle of Wight, England, Sept. '96.

———Arthur Leason; *enr.* '82-'83 prep.; *fr.* North Fairfield, O.; *b.* Steuben, O., July 14, '60; *m.* Mary E. West, Jan. 7, '85; Pres. Sch. Bd.; sch. examiner, Durant, Ind. Terr., '01-'06, Comr. Bryan Co., Okla., '07. Merchant; real estate; banker, Durant, Okla., 209 Main st.

———Flora Irene (Mrs. Sumner C. Thompson); *enr.* '76-'79 cons.; *fr.* Bellevue, O.; *b.* Bellevue, O., May 18, '57; *m.* Jan. 11, '82. *Addr.* Lansing, Mich., 705 Walnut st., S.

Severance, James Ralph; enr. '64-'68 coll., '68-'72 sem., '96-'98 cons.; *fr.* Bellevue, O.; *m.* Rosa S. Gridley, Aug. 8, '71; A. B., Oberlin, '68, Sem., '71, A. M., '71. Treasurer, Oberlin College, Oberlin, Ohio, 68 S. Professor st.

Severance, John Long; enr. '82-'85 cons., '81-'85 coll.; *fr.* Cleveland, O.; *b.* Cleveland, O., May 8, '63; *m.* Bessie H. De Witt, Mar. 3, '91; A. B., Oberlin, '85. Manufacturer, Cleveland, Ohio, 480 The Arcade.

———Julia Gladys; *enr.* '94-'96 acad., '96-'00 coll., '01-'02 art, '99-'04, '06-'08 cons.; *fr.* Oberlin, O.; *b.* Oberlin, O., Jan. 11, '77. *Addr.* Oberlin, Ohio, 68 S. Professor st.

Severance, Mary Joanna (Mrs. Henry F. Clark); *enr.* '67-'71 lit.; *fr.* Bellevue, O.; *b.* Saxton's River, Vt., Mar. 19, '49; *m.* Sept. 10, '72; Lit., Oberlin, '71. *Addr.* Detroit, Mich., 827 Second ave.

* Severcool, Augusta (Mrs. George Lang); *enr.* '59-'61 prep.; *fr.* Chatham, O.; *d.* Chatham, O.

———Lucius A.; *enr.* '69-'73 prep.; *fr.* Chatham, O.; *b.* Chatham, O., June 13, '55; *m.* (1) Elnora Dustin, Sept. '77; (2) Elizabeth J. Terry, Aug. '89; D. V. S., Ontario Veterinary Coll., '80. Veterinary Surgeon, Elyria, Ohio, 217 Lake ave.

Severns, Eugene; *enr.* '02-'03 acad.; *fr.* Cuyahoga Falls, O. *Addr.* Akron, Ohio, 420 Kirn ave.

Severy, Myrtle Hattie; *enr.* '01-'02 cons.; *fr.* Brandon, Vt. *Addr.* Brandon, Vt.

Seville, Nellie Gertrude; *enr.* '07-'08 acad.; *fr.* Roland Park, Md.; *b.* Baltimore, Md., Oct. 11, '84. Student, Oberlin Academy; Home: Roland, Md., 402 Hawthorn rd.

Seward, Cora Jane; enr. '95-'97 coll.; *fr.* Guilford, Conn.; *b.* Guilford, Conn., Oct. 25, '63; Ph. B., Oberlin, '97. *Addr.* Teacher, Guilford, Conn.

———J. P.; *enr.* '73-'74 prep.; *fr.* Norwalk, O.—*x.*

Sewell, Ada; *enr.* '83-'84 cons.; *fr.* Laketon, Ind.—*x.*

———Charles Augustus; *enr.* '87-'89 prep.; *fr.* Chattanooga, Tenn. Physician, Washington, D. C.

———Myrtilla; *enr.* '83-'84 lit.; *fr.* Laketon, Ind.—*x.*

* ——William; *enr.* '45-'48 prep.; *fr.* Birmingham, England; *d.* March, '06.

———William; *enr.* '71-'72 prep.; *fr.* Mansfield, O.—*x.*

Sexauer, Sue; *enr.* '97-'99 acad.; *fr.* Sulphur Springs, O.; *b.* Sulphur Springs, O., July 12, '75. Teacher, Bucyrus, 603 Rogers st.

Sexton, Arthur Eugene; *enr.* '74-'76 prep.; *fr.* Oberlin, O.; *b.* Wellington, O., Mar. 9, '50; *m.* Allice I. Spear, May 12, '80. Manufacturer, Los Angeles, Cal., 1717 Allesandro st.

———Charles A.; *enr.* '54-'55 prep.; *fr.* Wellington, O.; *b.* Wellington, O., July 10, '33; *m.* Anna E. Stringham, Jan. 30, '64. Farmer, North Topeka, Kan., R. F. D. 6.

———Eleanor (Mrs. Henry P. Clinton); *enr.* '49-'50 prep.; *fr.* Wellington, O. *Addr.* Palmyra, Wis.—*y.*

———Ellen H.; *enr.* '48-'49 prep.; *fr.* Fairfield, O.—*x.*

———Francis L.; *enr.* '53-'54 prep.; *fr.* Ohio City, O.; *b.* Wellington, O., May 1, '30; *m.* Julia Burdett, Nov. 30, '54. *Addr.* Topeka, Kan., 521 Topeka ave.

———Frances M. (Mrs. William H. Bastard); *enr.* '64-'66 prep.; *fr.* Ridgeville, O.; *b.* North Ridgeville, O., Aug. 21, '47; *m.* Feb. 9, '69. *Addr.* Elyria, Ohio, R. F. D. 1.

———Harriet Alice; *enr.* '04-'05 acad., art; *fr.* Geneva, O.; *b.* Geneva, O., June 4, '80. *Addr.* Geneva, Ohio.

———Helen M.; *enr.* '53-'55 lit.; *fr.* Cleveland, O.—*x.*

———Jennie A.; *enr.* '53-'54 lit.; *fr.* Cleveland, O.—*x.*

———Lovisa R.; *enr.* '52-'53 lit.; *fr.* Morgan, O.—*x.*

———Marietta G. (Mrs. — Stringham); *enr.* '55-'57 prep.; *fr.* Wellington, O. *Addr.* Oloha, Wash.—*y.*

* ——Martha G.; *enr.* '46-'47 prep.; *fr.* Wellington, O.; *d.* Wellington, O., '47.

———Orline (Mrs. Orwell F. Adams); *enr.* '46-'47, '49-'50 prep.; *fr.* Wellington, O.; *b.* Wellington, O., July 27, '28; *m.* July 27, '41. *Addr.* Los Angeles, Cal., 1448 W. Jefferson st.

* ——Olive Abigail (Mrs. John S. Reed); *enr.* '42-'43 lit.; *fr.* Wellington, O.; *d.* Olivet, Mich., Feb. 19, '81.

Sexton, Roy; enr. '87-'90 coll.; *fr.* Streator, Ill.; *b.* Streator, Ill., Jan. 2, '68; *m.* Ruth Shay, Sept. 27, '98; Ph. B., Oberlin, '90; M. D., Northwestern Univ., '94. Physician, Streator, Ill., 305 Main st.

* ——Sylvester; *enr.* '42-'43 prep.; *fr.* Marion, Mich.; *d.* Chicago, Ill., '60.

———Traverse Miller; *enr.* '53-'54 prep.; *fr.* Saybrook, O. *Addr.* Fern Hill, Wash.

Seybold, Lawson Lowry; *enr.* '86-'89, '90-'91 prep.; *fr.* Carpentersville, Ind. *Addr.* Angel Island, Cal.—*y.*

———Leila Hester (Mrs. Walter G. Grobman); *enr.* '86-'89 prep.; *fr.* Greencastle, Ind.; *b.* Carpentersville, Ind., Aug. 21, '68; *m.* Apr. 23, '01. *Addr.* Minneapolis, Minn., 338 E. 17th st.

———Lucretia Powell (Mrs. John P. Frey); *enr.* '88-'91 prep.; *fr.* Greencastle, Ind.; *b.* Putnam Co., Ind., Mar. 9, '72; *m.* Jan. 10, '06. *Addr.* Wellington, Kan., 504 N. Poplar st.

———Mary Clay (Mrs. James A. Patton); *enr.* '81-'83 lit.; *fr.* Greencastle, Ind.; *b.* Greencastle, Ind., Dec. 9, '61; *m.* Nov. 12, '89. *Addr.* Kansas City, Mo., 1543 Admiral blvd.

Seymour, Amelia; *enr.* '82-'84 cons.; *fr.* St. Louis, Mo.—*x.*

———Arthur Hallock; *enr.* '88-'89 prep.; *fr.* Windham, O.; *b.* New Milford, O., Aug. 15, '68; *m.* Flora M. Wilson, July 3, '00; S. B., Ohio Normal Univ., '87, S. M., '90, A. M., '98. County supt. of schools, De Smet, S Dak.

———Augustus Theodore; *enr.* '91-'93 coll.; *fr.* Mt. Vernon, O.; *b.* Nebraska City, Neb., Aug. 22, '73; *m.* Evelyn Owens, June 5, '02; Pros. Atty., Franklin Co., O., '05. Attorney at law, Columbus, Ohio, 100 N. High st.

———Chauncey Strong; *enr.* '91-'92 prep.; *fr.* Rootstown, O.; *b.* Rootstown, O., Dec. 1, '72; *m.* Hattie V. Hallock, June 13, '00. Farmer, Ravenna, Ohio, R. F. D. 3.

———Cora Elizabeth; *enr.* '99-'00 cons.; *fr.* Coldwater, Mich. *Addr.* Union City, Mich.

* ——Cornelius Lansing; *enr.* '41-'44 coll.; *fr.* Cleveland, O.; *d.* Buffalo, N. Y., '61.

———Cornelius Lansing; *enr.* '05-'06 coll.; *fr.* Buffalo, N. Y.; *b.* Buffalo, N. Y., Nov. 14, '84. Student, Syracuse, N. Y., 600 University ave; Home; 712 Elmwood ave., Buffalo, N. Y.

———Dotha Clarissa (Mrs. Walter J. Dickinson); *enr.* '74-'76 prep.; *fr.* Rootstown, O.; *b.* Rootstown, O., Sept. 5, '56; *m.* Aug. 31, '87. *Addr.* Rootstown, Ohio.

———Eliza Robertson; *enr.* '69-'71, '72-'73 cons., '72-'73 prep., '73-'75 lit.; *fr.* Oberlin, O.—*x.*

———Esther Mary (Mrs. Joseph P. Meriam); *enr.* '93-'94, '00-'01 acad.; *fr.* Rootstown, O.; *b.* Rootstown, O., Sept. 2, '75; *m.* Feb. 20, '01; Lynn Hospital, Lynn, Mass., '98. *Addr.* Cleveland, Ohio, 2078 E. 77th st.

* ——George E.; *enr.* '57-'58 prep.; *fr.* Cleveland, O.; *d.* Ann Arbor, Mich.

———Howard Jackson; *enr.* '98-'00 acad., '00-'02 coll.; *fr.* Ravenna, O.; *b.* Ravenna, O., Feb. 15, '81; *m.* Frances Aldrich, June, '08; A. B., Univ. of Mich., '04, LL. B., '06. Banker; broker, Cleveland, Ohio, 205 Rockefeller bldg.

Seymour, Julia Parsons (Mrs. Dewey Rogers); *enr.* '87-'88 prep., '89-'90 art, '88-'92 lit.; *fr.* Rootstown, O.; *b.* Rootstown, O., Jan. 22, '69; *m.* Sept. 19, '04; Lit., Oberlin, '92. *Addr.* Spokane, Wash., R. F. D. 1.

———Lida Robertson (Mrs. William W. Fiske); *enr.* '69-'70 cons.; *fr.* Oberlin, O.; *b.* Hanoverton, O., Mar. 26, '56; *m.* Nov. 25, '80. *Addr.* Philadelphia, Pa., 3403 Hamilton st.

———Louisa; *enr.* '37-'38, 39-'40 lit.; *fr.* Westmoreland, N. Y.—*x.*

* ——Louise Bradshaw; *enr.* '98-'01 acad.; *fr.* Oberlin, O.; *d.* Cleveland, O., Jan. 26, '03.

* ——Mary Jane (Mrs. Henry C. Breckenridge); *enr.* '54-'55 lit.; *fr.* Plymouth, O.; *d.* Toledo, O., Sept. 25, '75.

* *Seymour, McNeil; enr.* '37-'38 prep., '39-'43 coll.; *fr.* Rockport, O.; *d.* Mt. Morris, N. Y., May 7, '70; A. B., Oberlin, '43.

———Myrtle Myra; *enr.* '84-'85 lit., cons.; *fr.* Cleveland, O.—*x.*

———Nellie Mary; *enr.* '00-'01 coll.; *fr.* Columbus, O.; *b.* Iowa, Mar. 12, '79. Teacher, Columbus, Ohio, 439 King ave.

———Ruth; *enr.* '04-'08 coll.; *fr.* Rootstown, O.; *b.* Rootstown, O., Dec. 26, '85. Student. Oberlin College; Home: Rootstown, Ohio.

Seymour, Sarah Diantha; enr. '04-'05 acad., '05-'08 coll.; *fr.* Oberlin, O.; *b.* Rootstown, O., Oct. 27, '83; A. B., Oberlin, '08, P. T., '08. Director Phys. Tr., Y. W. C. A. Springfield, Mo.

Seymour, Susan Abigail (Mrs. Tyler C. Moulton); *enr.* '53-'55 lit.; *fr.* Plymouth, O.; *b.* Hartwick, N. Y., Jan. 10, '34; *m.* Sept. 11, '64; Lit., Oberlin, '55. *Addr.* Warren, Ohio, 321 Mahoning ave.

Shacklett, Mary McKelly; *enr.* '84-'86 prep., '86-'87 lit.; *fr.* Brooklyn, N. Y. *Addr.* Brooklyn, N. Y.—*y.*

* Shadduck, Nellie (Mrs. James Linn); *enr.* '67-'68 prep.; *fr.* Vermilion, O.; *d.* Vermilion, O.

* ——Zacheus W.; *enr.* '52-'63 prep.; *fr.* Erie, Pa.; *d.* Reno, Pa., Jan. 17, '87.

Shafer, Clement Morgan; *enr.* '87-'88 coll.; *fr.* Findlay, O. Attorney, Findlay, Ohio.

———Gertrude; *enr.* '91-'92 cons.; *fr.* Meadville, Pa.—*x.*

* *Shafer, Helen Almira; enr.* '61-'63 lit.; *fr.* Morgan, O.; *d.* Wellesley, Mass., Jan. 20, '94; Lit., Oberlin, '63, A. M., hon., '78, LL. D., '93.

———Helen Florence; *enr.* '99-'00 cons.; *fr.* Canal Dover, O.—*x.*

———Helen M. (Mrs. William F. Hosler); *enr.* '83-'85 lit.; *fr.* Findlay, O. *Addr.* Findlay, Ohio.

* ——John J.; *enr.* '61-'62 prep., '62-'63 coll., army; *fr.* Morgan, O.; *d.* Plainfield, N. J., Dec. 16, '03.

———Mary J.; *enr.* '67-'68 prep.; *fr.* Camden, O.; *d.* Newark, N. J., '37; Clover State Seminary, '57. *Addr.* Oberlin, Ohio, 116 Elm st.

———Sophia (Mrs. Randall Hayden); *enr.* '51-'52 prep.; *fr.* Camden, O. *Addr.* Toledo, Ohio.—*y.*

Shaffer, Moses B.; *enr.* '71-'72 prep.; *fr.* Williamsburg, O.—*x.*

Shakes, Inez Alice; *enr.* '02-'06 acad., coll., '02-'03, '05-'06 cons.; *fr.* Bourbon, Ind.; *b.* Bourbon, Ind., July 11, '84. *Addr.* Bourbon, Ind.

Shale, Rolla J.; enr. '05-'06 art, '05-'08 coll.; *fr.* St. Joseph, Mo.; *b.* Burgoon, O., Sept. 9, '85; A. B., Oberlin, '08. Medical student; Baltimore, Md., 1022 N. Broadway, Home: Burgoon, Ohio.

Shallies, Guy Wheeler; *enr.* '95-'97 coll.; *fr.* Oberlin, O. *Addr.* Plattsburg, N. Y., Normal School.

———Maude Eleanor; *enr.* '94-'98 coll.; *fr.* Arcade, N. Y. *Addr.* Coatesville, Pa., 93 S. First ave.

Shanafelt, Emma Adella (Mrs. Homer G. Wilkinson); *enr.* '93-'95 acad., '95-'97 coll.; *fr.* Oberlin, O. *Addr.* Monroeville, Ohio.

———Mabel (Mrs. John F. Burke); *enr.* '91-'93 acad., '93-'95 coll.; *fr.* Oberlin, O.; *b.* Ohio, Aug. 10, '71; *m.* Dec. 29, '97. *Addr.* Newark, N. J., 22 N. Seventh st.

Shanafelt, Marie Irene (Mrs. Raoul Laparra); *enr.* '91-'96, '97-'98 cons.; *fr.* Lake, O.; *b.* Suffield, O., Mar. 7, '78; *m.* May 7, '07; Cons., Oberlin, '98. *Addr.* Bordeaux, France, 98 rue Fondaudège.

Shane, Anna Cynthia (Mrs. Theodore Ashley); *enr.* '88-'89 cons., '89-'91 prep., '92-'93 lit.; *fr.* Chatham Center, O.; *b.* Chatham, O., Jan. 8, '71; *m.* Sept. 1, '98. *Addr.* Canon City, Colo., 711 Whipple ave.

———William Henry; *enr.* '79-'81 cons.; *fr.* Oberlin, O. *Addr.* Kirtland, Ohio.—*y.*

* Shank, Alta Irene (Mrs. Theodore P. Stearns); *enr.* '92-'94 acad.; *fr.* Millington, Tenn.; *d.* Philadelphia, Pa., '00.

———Bessie Belle; *enr.* '05-'06 cons.; *fr.* Litchfield, O. *Addr.* Litchfield, Ohio.

———Burt Otis; *enr.* '82-'84 prep.; *fr.* Chatham, O. *Addr.* Randall, Ohio.

———Emma Viola (Mrs. — Bacon); *enr.* '83-'84 cons.; *fr.* West Salem, O. *Addr.* West Salem, Ohio.

Shank, Everett W.; enr. '00-'02 coll.; *fr.* Germantown, O.; *b.* Germantown, O., Sept. 20, '78; A. B., Oberlin, '02. Chemist, Dayton, Ohio, 616 Superior ave.

———Frank Remington; *enr.* '78-'79 prep.; *fr.* Litchfield, O. *Addr.* Berea, Ohio.—*y.*

Shank, Jessie Lenore; enr. '89-'92 prep., '92-'94, '95-'96 coll.; *fr.* Millington, Tenn.; *b.* Miamisburg, O., Oct. 14, '73; A. B., Oberlin, '96. Bookkeeper, Bryson City, N. C.

Shank, McConnell; enr. '01-'02 acad., '02-'05 coll.; *fr.* Litchfield, O.; *b.* Litchfield, O., Jan. 20, '86; A. B., Oberlin, '05. Salesman, Akron, Ohio, Y. M. C. A. Bldg.

———Perry Ovid; *enr.* '78-'79 prep.; *fr.* Litchfield, O.; *b.* Medina, O.; *m.* Edith McConnell, Jan. 1, '86. Farmer, Litchfield, Ohio.

* Shankland, Nora Lydia; *enr.* '88-'89 prep.; *fr.* Benton, Harbor, Mich.; *d.* Benton Harbor, Mich., June 30, '90.

———Ruth; *enr.* '03-'04 acad., cons.; *fr.* Sand Lake, Mich.; *b.* Benton Harbor, Mich. *Addr.* Sand Lake, Mich.

———Vincent A.; *enr.* '58-'59 prep.; *fr.* Madison, O.; *b.* Canaan, O., Feb. 2, '36; *m.* Alma L. Walter, Dec. 11, '60. Fruit and dairy farm, Sand Lake, Mich., R. F. D. 36.

Shanks, Clyde; *enr.* '03-'04 acad.; *fr.* Casselton, N. Dak.; *b.* Casselton, N. Dak., Dec. 7, '84. *Addr.* Casselton, N. Dak., Second ave., N.

———Hermione Katherine (Mrs. D. H. Miller); *enr.* '88-'89 lit., '88-'91 cons.; *fr.* Canton, O.; *b.* Chambersburg, Pa., Apr. 15, '68; *m.* Apr., '91. University extension, Chicago, Ill., 959 Park ave.

Shannafelt, Edward Adelbert; *enr.* '74-'77 prep., '77-'78 coll.; *fr.* Cassopolis, Mich. *Addr.* North Yakima, Wash.

Shannon, Jessie Edith; *enr.* '80-'81 cons.; *fr.* Lansingburg, O.—*x.*

Shapleigh, Horace S.; *enr.* '72-'73 p. g.; *fr.* South Egremont, Mass.—*x.*

Shapley, Maude (Mrs. Charles E. Schupbach); *enr.* '00-'02 cons., '01-'02 art; *fr.* Grandview, O. *Addr.* Sistersville, W. Va.

Shares, John Orrin; *enr.* '83-'85 prep., cons.; *fr.* New Haven, Conn.—*x.*

* Sharp, Adda Douglas; *enr.* '81-'83 lit.; *fr.* Mankato, Minn.

* ——Amanda M. (Mrs. Abram N. Huff); *enr.* '62-'63 prep.; *fr.* Hinckley, O.; *d.* Watson Creek, Minn., Oct. 17, '73.

———Chester Delbert; *enr.* '93-'95 acad., '95-'96 coll.; *fr.* Centerville, Mich.; *b.* Bellevue, O., May 24, '72; *m.* Alice Malloy, Mar. 6, '01; LL. B., Univ. of Mich., '99. Lawyer, Kansas City, Kan., 710 Sandusky st.

Sharp, Clarence Alexander; *enr.* '90-'92 prep., '92-'96 coll.; *fr.* Centerville, Mich.; *b.* Bellevue, O., Feb. 20, '71; *m.* Myrtle Poste, Mar. 25, '99; A. B., Oberlin, '96. Theological student, Madison, N. J., 13 Keep st.

———Elizabeth (Mrs. Miner Ward); *enr.* '62-'63 prep.; *fr.* Hinckley, O.; *b.* Sharon Center, O., Oct. 10, '42; *m.* Dec. 18, '78. *Addr.* Jackson, Minn.

———Elmer Ellsworth; *enr.* '92-'94 acad., '95-'97 coll.; *fr.* Centerville, Mich.; *b.* Centerville, Mich., Apr. 19, '74. Lawyer, Kansas City, Kan., Banking Trust Bldg.

———Fannie Stearns; *enr.* '87-'88 cons.; *fr.* Kingston, O. *Addr.* Los Angeles, Cal. —*y.*

* ——Isaac; *enr.* '54-'55 prep.; *fr.* Fremont, O.; *d.* Kansas.

———John Patterson; *enr.* '59-'60 prep.; *fr.* Canal Winchester, O.; *b.* Franklin Co., O., Oct. 9, '44; *m.* Abbie S. Vesey, May 9, '66; Corporal Co. K, 133rd Reg. O. V. I., Civil War. Farmer, Forestburg, S. Dak.

———Kate (Mrs. Henry J. Lockwood); *enr.* '60-'61 lit.; *fr.* Sharon Center, O.; *b.* Sharon Center, O., Dec. 20, '39; *m.* Feb. 23, '63. *Addr.* Grand Meadow, Minn.

———Lawrie Judson; *enr.* '01-'05 acad., '05-'08 coll., '06-'08 art; *fr.* London, Can.; *b.* Caistor, Ont., Aug. 24, '84. Student, Oberlin College; Home: Caistorville, Ont., Can.

———Lulu May; *enr.* '95-'96, '02-'04 cons.; *fr.* Montrose, Colo.; *b.* Sharpsburg, Ill., July 24, '72. Supervisor, pub. sch. music, Taylorville, Ill., 642 S. Webster st.

* ——Robert Arthur; *enr.* '98-'01 acad., '01-'03 coll.; *fr.* London, Can.; *d.* Korea.

———Wesley; *enr.* '54-'58 prep.; *fr.* Patriot, O.—*x.*

———William P.; *enr.* '59-'60 prep.; *fr.* Canal Winchester, O.; *b.* Groveport, O., Dec. 6, '40; *m.* (1) Mary Ramsey, Dec. 24, '61; (2) Mary Edwards, June 2, '69. Nurseryman, Columbus, Ohio, 261 W. Frambes ave.

Sharpe, Estelle Avery; *enr.* '81-'84 lit.; *fr.* Fremont, O.; Lit., Oberlin, '84. *Addr.* Fremont, Ohio.

———Laura A.; *enr.* '72-'74 prep., cons.; *fr.* Waltham, Mass.; *b.* July 19, '49. Trained nurse, Cleveland, Ohio, 7407 Euclid ave.

* Shatto, Charles Abner; *enr.* '85-'86 prep.; *fr.* Brookfield, O.; *d.*, 1902.

* Shattuc, Charles W.; *enr.* '55-'57 prep.; *fr.* Henrietta, O.; *d.* Marion, Kan., Mar. 4, '03.

* *Shattuc, Dianna Sweet;* *enr.* '52-'54, '55-'58 lit.; *fr.* Henrietta, O.; *d.* Henrietta, O., Mar. 25, '59; Lit., Oberlin, '58.

———Edna R. (Mrs. Francis H. Johnston); *enr.* '52-'53 lit.; *fr.* Henrietta, Ohio; *b.* Yates Co., N. Y., Dec. 15, '35; *m.* Feb. 15, '54. *Addr.* Oberlin, Ohio, 55 E. Lorain st.

* ——Elvira A. (Mrs. Thomas J. Dent); *enr.* '61-'62, '63-'64 prep.; *fr.* Camden, O.; *d.* Chillicothe, O., Oct. 22, '69.

* ——Fred Millman; *enr.* '84-'86 prep.; *fr.* Cincinnati, O.

———Lenora E. (Mrs. Alfred C. Platt); *enr.* '58-'59, '60-'61 prep.; *fr.* Henrietta, O. *Addr.* Vermilion, Ohio.

———William B.; *enr.* '59-'61 prep.; *fr.* Camden, O. *Addr.* Madisonville, Ohio.

* *Shattuc, William Bush; enr.* '94-'98 coll.; *fr.* Denver, Colo.; *d.* Denver, Colo., Apr. 15. '08; A. B., Oberlin, '98; LL. B., Univ. of Denver, '02.

Shattuck, Alberto Calvin; enr. '72-'74 prep., '74-'78 coll.; *fr.* Newton Falls, O.; *b.* Plainfield, Mass., Dec. 22, '52; *m.* Louise Bailey, Nov. 27, '84; A. B., Oberlin, '78; LL. B., Cincinnati Law Sch., '80. Judge, Superior Court, Nov., '07—. Cincinnati, Ohio, 48 Blymer Bldg.

———Alberto Calvin, Jr.; *enr.* '07-'08 acad.; *fr.* Cincinnati, O.; *b.* Cincinnati, O., Sept. Sept. 2, '91. Student, Oberlin Academy; Home: Cincinnati, O., 322 Tusculum ave.

———Ida M. (Mrs. Isaac Straton); *enr.* '74-'75 cons.; *fr.* Linesville, Pa. *Addr.* Linesville, Pa.

———Lillian Winifred (Mrs. Harry L. Backus); *enr.* '04-'05 cons., acad.; *fr.* Linesville, O. *Addr.* Smethport, Pa.

———Maria L. (Mrs. A. C. Platt); *enr.* '68-'71 prep., '70-'71 cons.; *fr.* Oberlin, O. *Addr.* Vermilion, Ohio.

———Sarah B.; *enr.* '70-'71 lit.; *fr.* Groton, Mass.—*x.*

———Sarah B.; *enr.* '70-'71 cons.; *fr.* Warren, Pa.—*x.*

Shauck, Albert; *enr.* '72-'73 cons.; *fr.* Lexington, O. *Addr.* Mansfield, Ohio.

Shaut, Clara L.; *enr.* '57-'58 prep.; *fr.* Andover, N. Y.—*x.*

Shautz, Samuel E.; *enr.* '58-'59 prep.; *fr.* Berlin, Can.—*x.*

Shaver, Bertha Brown; *enr.* '88-'89 prep., cons.; *fr.* Buffalo Gap, S. Dak.—*x.*

———Charles Elias; *enr.* '04-'05 acad.; *fr.* Saranac, Mich. Principal, English Schools, Guatemala City, Central America, Apartado 214, care Caleigo Engles.

———Louis Clyde; *enr.* '00-'01 acad., '01-'02 coll.; *fr.* Somerset, Pa.; *b.* Friedens, Pa., July 10, '79. Salesman, Pittsburgh, Pa., 630 College ave.

* Shaw, Allison Porter; *enr.* '85-'86 prep.; *fr.* Lodi, O.; *d.* San Diego, Cal., Oct., '87.

———Amanda E. (Mrs. Rollin Herrick); *enr.* '55-'56 prep.; *fr.* Pittsfield, O.; *b.* Orange, O., Sept. 15, '40; *m.* Aug. 20, '57. *Addr.* Edmore, Mich.

Shaw, Archer Hayes; enr. '93-'97 coll.; *fr.* Ridgeville, O.; *b.* Ridgeville, O., Jan. 6, '76; *m.* Clara A. Terrell, June 27, '99; A. B., Oberlin, '97. Journalist, Cleveland, Ohio, 104 Penrose st.

* ——Asa Thaddeus; *enr.* '34-'35 prep.; *fr.* Bradford, Vt.; *d.* Elmore, Vt., Jan. 5, '55.

———Blanche Myrick (Mrs. Will B. Hinckley); *enr.* '87-'89 prep., art; *fr.* Hinsdale, Ill. *Addr.* New York, N. Y., West Chester ave. and Southern Blvd.

———Caroline Noble; *enr.* '94-'00 cons., '00-'02 acad., '02-'03 coll., cons, '07-'08 p. g., cons.; *fr.* Oberlin, O.; *b.* Yankton, S. Dak., July 21, '85; A. B., Wellesley, '07. Student, New York, N. Y.; Home: Oberlin, Ohio, 227 S. Professor st.

Shaw, Caroline Sabrina (Mrs. George C. Doolittle); *enr.* '86-'90 coll., '89-'90 art; *fr.* Macon, Ga.; *b.* Jackson, O., July 27, '66; *m.* Apr. 27, '93; A. B., Oberlin, '90. Missionary, Sidon, Syria, via London and Brindisi.

———Daniel Webster; *enr.* '88-'89 sem.; *fr.* Oberlin, O.; *b.* Eola, La., Oct. 13, '59; *m.* Alice L. Bookram, Jan. 23, '88; Ph. D., Baldwin Univ., '83; D. D., Wylie Univ., '96. Minister, Lynchburg, Va., 907 Jackson st.

———David M.; *enr.* '69-'70 prep.; *fr.* Penfield, O.; *b.* Lorain, O., Sept. 29, '48; *m.* Jennie M. Long, Mar. 29, '88. Carpenter and builder, St. Johns, Mich., 513 N. Lansing st.

———David Taylor; *enr.* '06-'08 acad.; *fr.* Oberlin, O.; *b.* Oberlin, O., Aug. 21, '93. Student, Oberlin Academy; Home: Oberlin, Ohio, 227 S. Professor st.

———Diana Dency (Mrs. Lafayette C. Phillips); *enr.* '75-'76 prep.; *fr.* Shawville, O.; *b.* North Ridgeville, O., Aug. 14, '57; *m.* Oct. 10, '77. *Addr.* Carbon, Ind.

———Edwin Spencer; *enr.* '88-'90 sem.; *fr.* Ypsilanti, Mich.; *b.* Azalia, Mich., Sept. 8, '63; *m.* Eunice S. Minier, July 3, '89; A. B., Univ. of Mich., '88. Missionary, Minot, N. Dak., Box 306.

———Ellen C.; *enr.* '73-'75 lit.; *fr.* Covert, Mich.; *b.* Chatham, O., Dec. 1, '50. Teacher, Covert, Mich.

———Floyd Wilson; *enr.* '05-'06 cons.; *fr.* Ashtabula, O.; *b.* Machias, N. Y., Aug. 18, '82; Priv., Co. I, 1st Reg. Minn. N. G., May, '08. Carpenter, Minneapolis, Minn., 2908 Second ave. S.

Shaw, Frank Holcombe; *enr.* '02-'07 cons., '04-'05 acad.; *fr.* Paxton, Ill.; *b.* Paxton, Ill., May 8, '84; Mus. B., Oberlin, '07. Music teacher, Monmouth, Ill.

———George L.; *enr.* '49-'50 prep.; *fr.* Huntington, O.—*x.*

———Harriet Elizabeth; *enr.* '95-'96, '01-'02 cons.; *fr.* Waterford, Pa.; *b.* Dansville, N. Y., Mar. 14, '76. Nurse, Buffalo, N. Y., 173 Lexington ave.

———Hubert Grover; *enr.* '86-'87 prep., '87-'89 coll.; *fr.* Fall River, Mass.; *b.* Fall River, Mass., Jan. 25, '69; *m.* Elizabeth A. de Quedville, June 29, '93; A. B., Harvard, '93; Ph. D., Ohio Univ., '94; Sergt. Co. H, 16th Reg. O. N. G., '94-'95; Priv. Co. B, 5th Reg. Mass. V. I., '01-'03; Trustee, Pub. Lib., Winchendon, '04. Principal, High School, Wethersfield, Conn., 1 Hartford ave.

———Howard Smith; *enr.* '81-'82 prep.; *fr.* Cortland, O. Farmer, Cortland, Ohio, R. F. D.

———Hyman H.; *enr.* '53-'54 prep.; *fr.* Pittsfield, O.; *b.* Niagara Co., N. Y., Sept. 13, 30; *m.* Leonora S. Marshall, Oct. 17, '55. *Addr.* Bloomingdale, Mich.

Shaw, Ira Dennison; *enr.* '91-'93 acad., '93-'98 coll.; *fr.* Northfield, Vt.; *b.* Northfield, Vt., July 20, '69; *m.* Grace E. Prince, June 14, '99; A. B., Oberlin, '98; Supt. Schools, Randolph, Vt., '98-'00. Educational dir., Y. M. C. A., Philadelphia, Pa., 1856 Frankford ave.

———James; *enr.* '71-'72 prep.; *fr.* Penfield, O.—*x.*

Shaw, Janet Parker; *enr.* '91-'92 prep., '92-'96 coll.; *fr.* Indianapolis, Ind.; *b.* Cleveland, O., Jan. 7, '73; Ph. B., Oberlin, '96. Teacher, Indianapolis, Ind., 14 E. Michigan st.

———John R.; *enr.* '63-'65 prep.; *fr.* Rochester, N. Y.—*x.*

———John Taylor; *enr.* '01-'02 cons.; *fr.* Oberlin, O.; A. B., Brown, '76, A. M., '79; Andover Sem., '82. Professor, Oberlin Academy, Oberlin, Ohio, 227 S. Professor st.

———Julia E. (Mrs. Edward C. Freeman); *enr.* '51-'52 lit.; *fr.* Mt. Clemens, Mich.; *b.* Romeo, Mich., June 4, '32; *m.* Jan. 15, '56. *Addr.* Omaha, Neb., 2137 S. 33d st.

———Leonard; *enr.* '75-'76 prep.; *fr.* Waterford, Pa. *Addr.* Bradford, Pa.

———Mabel Louise; *enr.* '05-'08 coll.; *fr.* Cortland, O.; *b.* Cortland, O., Aug. 18, '86. Student, Oberlin College; Home: Cortland, Ohio.

———Margaret May (Mrs. Claude A. Norton); *enr.* '05-'06 su.; *fr.* Collins, O.; *b.* Collins, O., Oct. 14, '83; *m.* Jan. 14, '07. *Addr.* Norwalk, Ohio, R. F. D. 6.

———Mildred Spencer; *enr.* '07-'08 cons.; *fr.* Warsaw, O.; *b.* Warsaw, O., June, '88. Student, Oberlin Conservatory; Home: Warsaw, Ohio.

———Robert; *enr.* '35-'36 prep.; *fr.* Delphi, N. Y.—*x.*

———Sarah; *enr.* '49-'52 lit.; *fr.* Cleveland, O.—*x.*

* ———Sarah E. (Mrs. Alonzo Dibble); *enr.* '53-'54 prep.; *fr.* Pittsfield, O.; *d.* Pittsfield, O., June 13, '68.

———Stanley Garfield; *enr.* '99-'02 coll.; *fr.* North Ridgeville, O.; *b.* North Ridgeville, O., June 23, '81; *m.* Ellen E. Wright, June 27, '04; Depy. Co. treas., '04-'08. Accountant, Elyria, Ohio, Court House.

———Thomas; *enr.* '56-'58 prep.; *fr.* Melbourne, O.—*x.*

———Thomas; *enr.* '56-'57, '58-'59 prep.; *fr.* Richmond, Vt.—*x.*

Shaw, William Bristol; *enr.* '84-'85 coll.; *fr.* Ripon, Wis.; *b.* Ripon, Wis., Aug. 4, '63; *m.* Mary H. Marsh, Sept. 7, '92; A. B., Oberlin, '85. Asso. Editor, "Review of Reviews," New York, N. Y., 13 Astor pl.

———Zimri A.; *enr.* '72-'73 prep.; *fr.* North Ridgeville, O.; *b.* North Ridgeville, O., May 2, '52; *m.* Lizzie Ramsdell, Mar. 9, '75. Station agent, North Ridgeville, Ohio.

Shawan, Jacob Albright; *enr.* '74-'76 prep., '76-'80 coll.; *fr.* Urbana, O.; *b.* Wapakoneta, O., June 15, '50; *m.* Jennie Koch, Dec. 22, '81; A. B., Oberlin, '80, A. M., '83; Ph. D., hon., Muskingum Coll., '94. Supt. of Schools, Columbus, O., 1122 Bryden rd.

———Commodore Stephen Decatur; *enr.* '76-'77 prep.; *fr.* Urbana, O. *Addr.* Wheeling, W. Va.—*y.*

* Shawber, Solomon; *enr.* '76-'77 prep.; *fr.* Wapakoneta, O.; *d.* North Robinson, O., '91.

Shawhan, Ella Mary (Mrs. Charles D. Van Hoeson); *enr.* '83-'85 prep., '83-'86 cons.; *fr.* Tiffin, O. *Addr.* Toledo, Ohio, 532 South ave.

Shawkey, Arthur Anderson; *enr.* '88-'90 prep.; *fr.* Sigel, Pa.; *b.* Sigel, Pa., Aug. 23, '70; *m.* Anna Work, June 15, '03; M. D., Coll. of Physicians and Surgeons, Baltimore, Md., '00. Physician and surgeon, Charleston, W. Va., 229 Capitol st.

———Morris Purdy; *enr.* '87-'88, '89-'90 prep.; *fr.* Sigel, Pa.; *b.* Sigel, Pa., Feb. 17, '68; *m.* Elizabeth L. Carver, Jan. 22, '02; A. B., Ohio Wesleyan, '94; Supt. Schs., Reynolds, N. Dak., 1 year; Asst. State Supt., W. Va., 9 years; County Supt., 2 years; Mem. W. Va. Leg., 2 years. County Supt. of Schools, Charleston, W. Va.

Shawnee, Eva; *enr.* '04-'05 acad.; *fr.* Shawnee, Okla.—*x.*

Sheafer, Edward Hamilton; *enr.* '76-'77 prep.; *fr.* Canal Fulton, O. *Addr.* Florence, Cal.—*y.*

* Sheaff, Lyman J.; *enr.* '96-'97 acad.; *fr.* Fairbury, Ill.; *d.* Fairbury, Ill. June 24, '98.

Sheak, H.; *enr.* '66-'67 prep.; *fr.* Massillon, O.—*x.*

Sheakley, Josie Avon; *enr.* '95-'96 acad.; *fr.* Toledo, O.—*x.*

Shear, Evelyn Grace; *enr.*; '07-'08 art; *fr.* St. Joseph, Mich. *Addr.* St. Joseph, Mich., 615 Main st.

———Mabel; *enr.* '07-'08 coll.; *fr.* Sidney, N. Y.; *b.* East Chatham, N. Y., Nov. 18, '88. Student, Oberlin College; Home: Sidney, N. Y.

———William; *enr.* '94-'96 acad.; *fr.* Alcova, N. Y.; *b.* Coeymans Hollow, N. Y., Dec. 31, '68; *m.* Marguerite G. Votaw, Aug. 21, '99; A. B., Univ. of Neb., '01. Horticulturist, Washington, D. C., Dept. of Agriculture.

Shearer, Herman Alonzo; *enr.* '87-'89, '91-'92 sem.; *fr.* Grand Rapids, Mich.; *b.* Portage, Wis., Jan. 31, '57; *m.* Gertrude J. H. Phillipps, July 8, '89. Minister; editor, Orloff P. O., Paradise, Cal.

———R. Mary; *enr.* '06-'08 coll., '07-'08 cons.; *fr.* Marysville, O.; *b.* Marysville, O., Aug. 28, '88. Student, Oberlin College; Home: Marysville, Ohio.

———Willella; *enr.* '06-'08 coll., '07-'08 art; *fr.* Marysville, O.; *b.* Marysville, O., Dec. 13, '86. Student, Oberlin College; Home: Marysville, Ohio.

Shearman, Addie L. (Mrs. Burton J. Ashley): *enr.* '72-'75 prep., '74-'75 cons.; *fr.* Marengo, O.; *b.* Marengo, O., Dec. 29, '57; *m.* Nov. 24, '77. *Addr.* Chicago, Ill., 6515 Normal Blvd.

———Charles Ellsworth; *enr.* '82-'84 prep.; *fr.* Marengo, O.: *b.* Marengo, O., Sept. 17, '62; *m.* Anna M. Kepler, Sept. 9, '91; Dep'y Clk. Co. Ct., '00-'05; Chief Clk., Superior Ct., '95—. *Addr.* Chicago, Ill., 437 County Bldg.

Shedd, Charles Banks; *enr.* '58-'59, '60-'62 prep., '63-'64, '67-'68 coll.; *fr.* Oberlin, O.; *b.* Michigan City, Ind., June 18, '46; *m.* Margaret B. Cossitt, Oct. 11, '88; A. B., Oberlin, '68. Financier, Chicago, Ill., 309 Home Insurance Bldg.

———Charles Lemen; *enr.* '06-'08 coll.; *fr.* Denver, Colo.; *b.* Leadville, Colo., Jan. 31, '87. Student, Oberlin College; Home: Denver, Colo., 1331 Vine st.

Shedd, Edward Avery; *enr.* '65-'69 prep., '69-'73 coll.; *fr.* Oberlin, O.; *b.* Chicago, Ill., Mar. 1, '51; *m.* Helen C. Wheeler, Oct. 14, '81; A. B., Oberlin, '73. Financier, Chicago, Ill., 309 Home Insurance Bldg.

———Edward Johnson; *enr.* '03-'05 coll.; *fr.* Denver, Colo.; *b.* Denver, Colo., Sept. 25, '85; Litt. B., Princeton Univ., '08. Business, Chicago, Ill., 309 Home Insurance Bldg.

———Maisie; *enr.* '91-'92 cons.; *fr.* Norwalk, O.—*x.*

———William Gould; *enr.* '61-'63, '64-'69 prep.; *fr.* Oberlin, O.; *b.* Chicago, Ill., Sept. 18, '48; *m.* Lucy L. Lemen, July 10, '83. *Addr.* Denver, Colo., 1331 Vine st.

———William Gould, Jr.; *enr.* '04-'05, '06-'08 coll.; *fr.* Denver, Colo.; *b.* Los Angeles, Cal., May 23, '84. Student, Oberlin College; Home: Denver, Colo., 1331 Vine st.

———William Joshua; *enr.* '77-'79 prep.; *fr.* Watseka, Ill. *Addr.* Chicago, Ill., 4033 Vincennes ave.

Shedden, Anne Pentland (Mrs. George B. Pryde); *enr.* '93-'95 acad.; *fr.* Rock Springs, Wyo.; *b.* Coal Valley, Ia., Aug. 4, '76; *m.* Sept. 7, '99. *Addr.* Ranchester, Wyoming.

Sheets, Eliza; *enr.* '53-'54 prep.; *fr.* Union, O.—*x.*

———Frank Snow; *enr.* '04-'06 coll.; *fr.* Cleveland, O.; *b.* Cleveland, O., Feb. 9, '86. Manager Elevator Co., Cleveland, O., 6529 Broadway.

———John H.; *enr.* '69-'70, '71-'72 prep.; *fr.* New Washington, O.—*x.*

Sheffield, Alfred Dwight; *enr.* '91-'95 coll.; *fr.* Tung Cho, China; *b.* Peking, China, Dec. 17, '71; *m.* Ada Eliot, May 16, '05; A. B., Oberlin, '95; A. M., Harvard, '97. Editorial work, Springfield, Mass., 142 Thompson st.

Sheffield, Carolyn Louise; *enr.* '96-'98 acad., '98-'03 cons., '02-'03 coll.; *fr.* Tung Cho, China; *b.* Pike, N. Y.; Cons., Oberlin, '03; Sherwood Sch. of Mus., Chicago, '07. Music teacher, Honolulu, Hawaii, Oahu College.

Sheffield, Flora Estelle; *enr.* '91-'95 acad., '95-'99 coll.; *fr.* Tung Cho, China; A. B., Oberlin, '99. *Addr.* New York, N. Y., 142 W. 65th st.

———Howard Frank; *enr.* '91-'92 prep.; *fr.* Pittsfield, O. *Addr.* Pittsfield, Ohio.

———Mary (Mrs. Richard Sinclair); *enr.* '87-'88 prep.; *fr.* Kipton, O.; *b.* Camden, O., Oct. 13, '68; *m.* June 7, '93. *Addr.* Lorain, Ohio, 672 Eleventh ave.

———Mary Anna (Mrs. Ernest L. Hartman); *enr.* '76-'77 lit., cons.; *fr.* Napoleon, O.; *b.* Napoleon, O., Oct. 13, '57; *m.* June 7, '88; Mem. Bd. of Ed. Editor, "Union News," Continental, Ohio.

Sheffield, Mary Elizabeth (Mrs. William B. Stelle); *enr.* '90-'93 acad., '93-'97 coll.; *fr.* Tung Cho, China; *b.* Tung Cho, China, July 18, '75; *m.* June 10, '03; A. B., Oberlin, '97. Missionary, Peking, China.

———Vera Maude (Mrs. Harry W. Brown); *enr.* '01-'03 cons.; *fr.* Chagrin Falls, O. *Addr.* Chagrin Falls, Ohio.

* ——William; *enr.* '33-'36 prep.; *fr.* Huron, O.; *d.* Napoleon, O., Oct. 3, '83.

Sheier, Lewis; *enr.* '75-'77 prep.; *fr.* Cleveland, O.—*x.*

Sheldon, Sarah J.; *enr.* '55-'57 lit.; *fr.* Willsboro, N. Y.—*x.*

Sheldon, Albert; *enr.* '55-'56, '59-'60 prep.; *fr.* Greenwich, O.; *b.* Greenwich, O., Nov. 15, '36; *m.* Dec. 24, '77; M. D., Cleveland Homeopathic Hospt. Coll., '76; Auditor, Huron Co., O., '93-'99. Gen'l manager, Publishing Co., Norwalk, Ohio, 263 W. Main st.

———Alice Sophronia (Mrs. Orville Morgan); *enr.* '74-'77 prep.; *fr.* Whittlesey, O.; *b.* Tama Co., Ia., Oct. 24, '58; *m.* Dec. 24, '77. *Addr.* Lorain, Ohio, 2512 Penfield ave.

———Althea Morgan; *enr.* '93-'95 acad., '95-'96, '98-'99 coll.; *fr.* Hull, Ia.; *b.* Pacific City, Ia., Oct. 31, '74; A. B., Univ. of Wash., '03. Teacher; rancher, Owyhee, Ore.

———Anna Marion (Mrs. H. P. Stebbings); *enr.* '83-'84 prep., '84-'85 cons.; *fr.* Janesville, Wis. *Addr.* Decatur, Ill.

———Belle Phebe; *enr.* '76-'77 prep.; *fr.* Avon Lake, O. *Addr.* Beach Park, O.

———Benjamin Erastus; *enr.* '55-'57 prep., '57-'61 coll.; *fr.* Butler, O.; *b.* Greenwich, O., Jan. 28, '34; *m.* Anna E. Dodd, June 11, '63; A. B., LaGrange Synodical Coll., LaGrange, Tenn., '61; Supt. Schools, Napoleon, O., '61-'63; Mayor, '74-'76; City Justice, Hillsdale, Mich., '86-'04. Lawyer and solicitor in chancery, Hillsdale, Mich., Waldron Blk.

* ——C. C.; *enr.* '67-'68 prep.; *fr.* Randolph, O.; *d.* 1899.

———Charles; *enr.* '70-'71 prep.; *fr.* Bedford, O.—*x.*

* ——Charles H.; *enr.* '70-'71 prep.; *fr.* Penfield, O.; *d.* Wellington, O., Oct. 12, '87.

———Charles Nelson; *enr.* '75-'77 prep.; *fr.* Euclid, O. Lawyer, Cleveland, Ohio, 727 Society for Savings Bldg.

———Clarence; *enr.* '69-'71 prep.; *fr.* Pittsfield, O. *Addr.* Wellington, Ohio.

———Daniel P.; *enr.* '56-'60 prep.; *fr.* Penfield, O.; *b.* Penfield, O., Jan. 10, '39; *m.* Sarah J. Crane; Apr. 3, '61; Clk., Penfield Tp., '62-'63; Bd. of Ed., '64-'66; Council, Bd. of Health, Wellington, O. Farmer, Grafton, Ohio, R. F. D. 2.

———E. Edwin; *enr.* '94-'98 cons.; *fr.* Elyria, O.; *b.* Penfield, O., Jan. 16, '75; *m.* Ida B. Maneval, Aug. 1, '06. Director of Conservatory, Susquehanna Univ., Selinsgrove, Pa., 219 High st.

———Edward Payson; *enr.* '58-'59 prep., '59-'62 coll.; *fr.* Cleveland, O. *Addr.* New York, N. Y., 12 E. 29th st.

———Ellen B.; *enr.* '57-'59 prep.; *fr.* Cleveland, O.—*x.*

Sheldon, Ernest Allen; *enr.* '95-'99 coll.; *fr.* Floyd, Ia.; *b.* Union, Ill., Jan. 22, '74; A. B., Oberlin, '99; Supt. Schs., Floyd, Ia., '05-'07. County Supt. of Schools, Charles City, Iowa.

———Fannie A.; *enr.* '73-'74 prep.; *fr.* Adrian, Mich.—*x.*

Sheldon, Frances Barnett (Mrs. Henry L. Bolley); *enr.* '82-'83 prep., '83-'87 coll.; *fr.* Janesville, Wis.; *b.* Madison, Wis., Jan. 17, '66; *m.* Sept. 23, '96; A. B., Oberlin, '87; Bd. of Ed., Fargo, '04—. *Addr.* Fargo, N. Dak., 701 10th ave. N.

———Hannahretta (Mrs. —— Cook); *enr.* '54-'56 prep.; *fr.* Greenwich, O.

Sheldon, Harry Dodd; enr. '80-'82 prep., '82-'86 coll.; *fr.* Bryan, O.; *b.* Waterville, O., Feb. 25, '64; *m.* Grace Safford, Oct. 14, '90; A. B., Oberlin, '86. Minister, Lorain, Ohio, 313 Washington st.

* *Sheldon, Henry; enr.* '57-'59 prep., '59-'61 coll.; *fr.* Greenwich, O.; *d.* Delaware, O., Apr. 12, '89; A. B., Oberlin, '63, A. M., '67.

* ——Ida M. (Mrs. J. Hart); *enr.* '70-'72 prep.; *fr.* Penfield, O.; *d.* Penfield, O., May 20, '05.

———James; *enr.* '71-'72 prep.; *fr.* Lagrange, O. *Addr.* Wellington, Ohio.

———Jessie Corinne (Mrs. Frederick Helmer); *enr.* '82-'85 cons.; *fr.* Bryan, O. *Addr.* New York, N. Y., 220 Riverside Drive.

Sheldon, Katharine; enr. '00-'03 acad., '03-'08 coll.; *fr.* Fremont, O.; *b.* Fremont, O., June 8, '85; A. B., Oberlin, '08. *Addr.* Fremont, Ohio, 324 S. Arch st.

———Lionel A.; *enr.* '48-'50 prep.; *fr.* Lagrange, O. *Addr.* Pasadena, Cal.

———Lydia Roana (Mrs. Felix B. Stemmons); *enr.* '74-'77 lit.; *fr.* Whittlesey, O.; *b.* Indiana, May 24, '52; *m.* May 1, '90. *Addr.* Carthage, Mo., 310 Fulton st.

———M. H.; *enr.* '62-'63 prep.; *fr.* Rome, N. Y.—*x.*

———Mary A.; *enr.* '53-'54 lit.; *fr.* Rawsonville, O.—*x.*

* *Sheldon, Mary S.* (Mrs. James Vincent); *enr.* '48-'51 lit.; *fr.* Berea, O.; *d.* Tabor, Ia., Nov. 6, '87; Lit., Oberlin, '52.

———Metha; *enr.* '93-'94 cons.; *fr.* Chicago, Ill.—*x.*

———N. Curtiss; *enr.* '71-'73 prep.; *fr.* Medina, O.—*x.*

* ——Nellie Alzina (Mrs. Louis Kilbourn); *enr.* '93-'94 lit.; *fr.* Racine, Wis.; *d.* Zion City, Ill.

———Orphelia (Mrs. Andrew O. Gonyer); *enr.* '78-'79 cons.; *fr.* Avon, O.; *b.* Sheffield, O., July 2, '50; *m.* Sept. 8, '87. *Addr.* Rolling Prairie, Ind.

———Philo J.; *enr.* '60-'61 prep.; *fr.* Lisbon Center, N. Y.; *b.* St. Lawrence Co., N. Y., Dec. 3, '38; *m.* Sophia S. Millard, Sept. 16, '63. *Addr.* Owatonna, Minn., 388 Broadway.

———Phoebe Isabel; *enr.* '77-'78 prep.; *fr.* Avon, O. *Addr.* Beach Park, Ohio.

———Sarah E. (Mrs. Charles E. Starr); *enr.* '56-'57 prep.; *fr.* Penfield, O.; *b.* Penfield, O., Apr. 26, '36; *m.* Dec. 31, '59. *Addr.* Elyria, Ohio, 224 E. Sixth st.

* ——Sarah H. (Mrs. Horace Allen); *enr.* '37-'38 lit.; *fr.* Ohio City, O.; *d.* Cleveland, O., Oct. 12, '41.

———Vincent; *enr.* '71-'72 prep.; *fr.* Lagrange, O. *Addr.* Peoria, Ill., 610 Sixth ave.

———William; *enr.* '57-'58, '60-'62 prep.; *fr.* Pittsfield, O.; *b.* Carlisle, O., Sept. 22, '38; *m.* Mary M. Dunnuck, June 29, '64; Priv., Co. F, 3rd Reg. Ohio Cavalry, Sept., '61-June, '65. Carpenter and contractor, Gilman, Ill.

* ——William; *enr.* '65-'66 prep.; *fr.* Penfield, O.; *d.* White City, Kan., Dec. 17, '04.

———William Huff; *enr.* '06-'07 acad.; *fr.* Fremont, O. *Addr.* Iron River, Wis.

Sheldon, William Seward; enr. '81-'83 prep., '83-'87 coll.; *fr.* Union, Ill.; *b.* Union, Ill., Aug. 31, '60; *m.* Clara P. Howard, Aug. 2, '88; A. B., Oberlin, '87; Councilman, '06—. Real estate, Omaha, Neb., 220 Board of Trade Bldg.

Shell, Nellie Lovina; enr. '02-'06 coll., '03-'05 cons.; *fr.* Sibley, Ia.; *b.* Sibley, Ia., Dec. 15, '83; A. B., Oberlin, '06. *Addr.* Sibley, Iowa.

———Vera Blanche; *enr.* '05-'08 coll.; *fr.* Sibley, Ia.; *b.* Sibley, Ia., Mar. 18, '88. Student, Oberlin College; Home: Sibley, Iowa.

Shellabarger, David Small; enr. '81-'83 coll.; *fr.* Urbana, O.; A. B., Oberlin, '83. Physician and surgeon, Seattle, Wash., Hinckley Blk.

Shellenberger, Mattie Bell; *enr.* '89-'91 prep., cons.; *fr.* Mt. Carmel, Ill.—*x.*

———Nina Kathleen; *enr.* '89-'91 prep., cons.; *fr.* Mt. Carmel, Ill.—*x.*

Shelley, Lillian; *enr.* '98-'00 su.; *fr.* Piqua, O.—*x.*

———Martha Tot; *enr.* '93-'95 acad., '97-'98 coll.; *fr.* Loudonville, O. *Addr.* Loudonville, Ohio.

———Nellie Virginia; *enr.* '02-'03 cons.; *fr.* Wellington, O.—*x*.

* ——Polly Pond Botsford; *enr.* '06-'07 cons.; *fr.* Elyria, O.; *d.* Rome, Italy, Apr. '07.

Shelly, Helen Risser; *enr.* '07-'08 acad., cons.; *fr.* Ashland, O.; *b.* Ashland, O., Jan. 9, '89. Student, Oberlin Conservatory; Home: Ashland, Ohio, 83 Third st.

Shelton, Charles Hoxie; *enr.* '80-'83 prep.; *fr.* Wakeman, O. *Addr.* Wakeman, Ohio.

* ——Charles R.; *enr.* '40-'42 prep.; *fr.* Wakeman, O.; *d.* Wakeman, O., Mar. 4, '98.

———Don O.; *enr.* '02-'03 sem.; *fr.* New York, N. Y.; *b.* Odessa, N. Y., May 5, '67; *m.* Matilda Kay, Sept. 12, '01. President, National Bible Inst., New York, N. Y., 156 Fifth ave.

———Evalyn; *enr.* '06-'07 coll.; *fr.* Lisbon, O.; *b.* Lisbon, O., May 15, '87. Teacher, Lisbon, Ohio.

* ——Eveline (Mrs. Ward H. Ashley); *enr.* '50-'51 prep.; *fr.* Vermilion, O.; *d.* Oakland, Cal., '97.

———Mrs. Hattie Belle; *enr.* '83-'85 cons.; *fr.* Wakeman, O. *Addr.* Flint, Mich., 811 Third ave.

———Henry S.; *enr.* '52-'53 prep.; *fr.* Wakeman, O.; *b.* Wakeman, O., Nov. 10, '33; *m.* (1) Antonette Vincent, '58; (2) Mary A. Trumbull-Scott. Business, Wakeman, Ohio.

———Marabelle; *enr.* '07-'08 acad., cons.; *fr.* Hayden, Colo.; *b.* Hayden, Colo., Feb. 24, '91. Student, Oberlin Academy; Home: Hayden, Colo.

* ——Mary A. (Mrs. Elias Green); *enr.* '43-'44 prep.; *fr.* Wakeman, O.; *d.* Wakeman, O., May 18, '97.

———Mary Elizabeth (Mrs. Charles H. Todd); *enr.* '81-'83 prep., '85-'86 lit.; *fr.* Wakeman, O. *Addr.* Wakeman, Ohio.

———Myron Addison; *enr.* '90-'92 prep.; *fr.* Wakeman, O.; *b.* Wakeman, O., Jan. 23, '72; *m.* Nellie C. Minor, Oct. 11, '93. Farmer, Wakeman, Ohio.

Shendel, William; *enr.* '92-'94 sem.; *fr.* Cleveland, O.—*x*.

Shenk, Oma Marie; *enr.* '05-'07 cons., acad.; *fr.* Kokomo, Ind.; *b.* Kokomo, Ind., Nov. 17, '86. Music student, Kokomo, Ind., 511 E. Walnut st.

Shepard, Anna E.; *enr.* '70-'71 cons.; *fr.* Richfield, O. Teacher, Cleveland, Ohio, Tremont School.

* ——Anna M. (Mrs. W. Lafayette Carter); *enr.* '59-'62 prep.; *fr.* Oberlin, O.; *d.* Pasadena, Cal., July 10, '88.

———C. M.; *enr.* '74-'75 prep.; *fr.* Raleigh, Tenn.—*x*.

———Charles Carter; *enr.* '76-'77 prep.; *fr.* Highland Park, Ill.; *b.* Oberlin, O., Nov. 15, '59; *m.* Margaret Furguson, Oct. 28, '05; M. D., Hahnemann Med. Coll., Philadelphia. Physician, Ord, Neb.

———Delia M. (Mrs. Elisha Gray); *enr.* '52-'53, '54-'55, '56-'57 prep., '57-'61 lit.; *fr.* Oberlin, O.; *b.* New York, N. Y., June 4, '39; *m.* Jan. 1, '62. *Addr.* Highland Park, Ill., 205 Hazel ave.

———Edna Louise; *enr.* '06-'07 cons., coll.; *fr.* Montour Falls, N. Y.; *b.* Montour Falls, N. Y., Apr. 2, '86. Student, Montour Falls, N. Y.

———Edward Lafayette; *enr.* '78-'80 prep.; *fr.* Dundee, Ill. Physician, Edgerton, Wis.

———Edward Morse; *enr.* '60-'61 prep.; *fr.* Brooklyn, N. Y.; *b.* New York, N. Y., July 23, '50; A. B., Coll., City of New York; LL. D., Williams Coll., Washington and Lee Univ., Tulane Univ.; Forestry Comr., Chairman, Civil Service Comrs. Lawyer, New York, N. Y., 128 Broadway.

* ——Edward Payson; *enr.* '56-'60 prep., '60-'62 coll., army; *fr.* Oberlin, O.; *d.* Port Republic, Va., '62.

* ——Effie (Mrs. Edwin Nye); *enr.* '71-'72 prep.; *fr.* Elyria, O.; *d.* Sheffield, O.

———Emma L.; *enr.* '71-'72 cons.; *fr.* Georgetown, Colo.—*x*.

* ——Frank William; *enr.* '82-'83 prep.; *fr.* Medina, O.; *d.* Palatka, Fla., Feb. 18, '92.

———John B.; *enr.* '49-'50 prep.; *fr.* Amity, Pa.—*x*.

———Mary (Mrs. C. L. Griesinger); *enr.* '84-'85 cons.; *fr.* Medina, O. *Addr.* Medina, Ohio.

———Mary C.; *enr.* '56-'57 lit.; *fr.* Arcade, N. Y.—*x*.

———Maurice Archibald; *enr.* '03-'04 cons.; *fr.* River Falls, Wis.; *b.* River Falls, Wis., Sept. 13, '81. Photographer, River Falls, Wis.

———Paul; *enr.* '33-'36 sem.; *fr.* Oberlin, O.—*x*.

———S. S.; *enr.* '57-'58 prep.; *fr.* Painesville, O.—*x.*

———Stanley Powers; *enr.* '78-'79 prep.; *fr.* Henrietta, O. *Addr.* Fresno, Cal., 480 Blackstone ave.

———Stella Rosena (Mrs. Richard E. Ross); *enr.* '82-'84 coll.; *fr.* Oberlin, O.; *b.* Huntington, O., Aug. 27, '64; *m.* Mar. 26, '87. *Addr.* Fayette, Ohio, R. F. D. 12.

* ——Susie; *enr.* '63-'64, '65-'70 prep.; *fr.* Oberlin, O.; *d.* Oberlin, O., Sept. '71.

* ——W. C.; *enr.* '43-'44 prep.; *fr.* Henrietta, O.; *d.* Granville, O.

———Weston Sears; *enr.* '86-'88 prep.; *fr.* Gates Mills, O. *Addr.* Palmdale, Cal.

———William A.; *enr.* '55-'56 prep.; *fr.* Oberlin, O. Physician, Colorado Springs, Colo.

* *Shepardson, Helen Mary* (Mrs. Peter H. Kaiser); *enr.* '64-'68 lit.; *fr.* Sturgis, Mich.; *d.* Cleveland, O., Apr. 11, '75; Lit., Oberlin, '68.

———Kate W. (Mrs. Stephen S. Black); *enr.* '64-'65 prep., '65-'70 lit.; *fr.* Sturgis, Mich.; *o.* Greenfield, Ind., Apr. 29, '48; *m.* Mar. 17, '75; M. D., Cleveland Homeopathic Hospt. Coll., '74. *Addr.* Burbank, Cal.

Shepherd, Eleanor Blanche (Mrs. George W. Philles); *enr.* '00-'04 cons.; *fr.* Pueblo, Colo.; *b.* Dunkirk, O., Feb. 19, '80; *m.* Jan. 17, '06. *Addr.* Pueblo, Colo, Box 860, Zinc Smeltery.

———Frank E.; *enr.* '73-'74 coll.; *fr.* Clayton, Mich.—*x.*

———Milton A.; *enr.* '44-'45 prep., '45-'46 coll.; *fr.* Farmington, O.—*x.*

———Omer H.; *enr.* '73-'74 prep.; *fr.* Georgetown, Colo.—*x.*

———Sakie Elizabeth (Mrs. William R. Tyler); *enr.* '86-'87 cons.; *fr.* Huron, O.; *b.* Venice, O., Feb. 12, '67; *m.* Dec. 4, '89. *Addr.* Huron, Ohio.

Shepler, Edward Everett; enr. '98-'00 acad., '00-'04 coll.; *fr.* Sylvania, O.; A. B., Oberlin, '04. *Addr.* Philadelphia, Pa., care Quaker City Auto Co.

Shepley, A. D.; *enr.* '55-'57 prep.; *fr.* Solon, Me.—*x.*

Shepperson, Sophia R. (Mrs. Daniel Green); *enr.* '55-'56 prep.; *fr.* Fremont, O. *Addr.* Centerville, Mich.

Sherart, Blanche Maude (Mrs. Frank A. Aichelman); *enr.* '02-'03 coll.; *fr.* Brighton, Colo. *Addr.* Brighton, Colo.

———Cassie Joanna (Mrs. John D. Yates); *enr.* '65-'66 prep.; *fr.* Vermilion, O.; *b.* Vermilion, O., Feb. 21, '49; *m.* May 23, '69; *Addr.* Altamont, Ill.

* ——Ermina Ann (Mrs. J. W. Boss); *enr.* '59-'62 prep.; *fr.* Vermilion, O.; *d.* Vermilion, O., Feb. 3, '07.

* ——Martha (Mrs. C. B. Parsons); *enr.* '62-'63 prep.; *fr.* Vermilion, O.; *d.* Vermilion, O., Aug. 31, '01.

Sherarts, Francis Milton; enr. '93-'94 acad., '94-'95, '96-'99 coll., '99-'00 su.; *fr.* Brownhelm, O.; *b.* Brownhelm, O., Aug. 28, '69; *m.* Alma J. Saxton, Apr. 28, '98; A. B., Oberlin, '99; County supt. of schools, '04—. Pembina, N. Dak.

* Sherburn, Lydia L. (Mrs. Dennis Burrington); *enr.* '44-'45 lit.; *fr.* Wellington, O.; *d.* Janesville, Wis., Mar. '98.

* Sherburne, Amanda (Mrs. William H. Ashford); *enr.* '49-'50, '53-'54 prep.; *fr.* Lagrange, O.; *d.* Wellington, O., Mar. 14, '79.

———Aravasta (Mrs. William H. Bennett); *enr.* '49-'50 prep.; *fr.* Lagrange, O.; *b.* Wheelock, Vt., May 15, '30; *m.* Nov. 11, '53. *Addr.* Wellington, Ohio, Prospect st.

———Arthur Monroe; *enr.* '65-'67 prep.; *fr.* Pittsfield, O.; *b.* Pittsfield, O., Oct. 28, '47; *m.* Ada V. Whitney, Mar. 20, '72. Farmer, Oberlin, Ohio, R. F. D. 3.

* ——Charles H.; *enr.* '60-'61, '63-'64 prep.; *fr.* Pittsfield, O.; *d.* Virginia, Dec. 28, '64.

* ——Eliza A. (Mrs. — Calvert); *enr.* '63-'64, '65-'68 prep.; *fr.* Pittsfield, O.; *d.* South Bend, Ind., Mar. 26, '95.

———Evangeline (Mrs. Earl S. Lepper); *enr.* '96-'98 cons.; *fr.* Hartford, Mich.; *b.* Hartford, Mich.; *m.* July 6, '05. *Addr.* Petoskey, Mich.

———Frank B.; *enr.* '60-'61, '66-'69 prep.; *fr.* Pittsfield, O.; *b.* Wellington, O., Dec. 12, '41; *m.* Joanna Sheldon, Dec. 31, '70; M. D., Cleveland Hospt. Coll., '70; Corporal Co. F., 103rd Reg., O. V. I. Aug. '62-June '65; Coroner, Jackson Co., Kan., '97. Physician, Alamo Beach, Tex.

———Gardner Walter; *enr.* '02-'03 coll.; *fr.* Pittsfield, O. *Addr.* Pasadena, Cal.

———Gerturde Jessie (Mrs. True T. Tourtillott); *enr.* '97-'98, '99-'00 acad.; *fr.* Oberlin, O.; *b.* Oberlin, O., Sept. 5, '79; *m.* Nov. 19, '02. *Addr.* San Jose, Cal., 550 S. Tenth st.

———Lona Cassie (Mrs. A. Buhrman Bell); *enr.* '97-'98 acad.; *fr.* Oberlin, O.; *b.* Oberlin, O., May 4, '77; *m.* Dec. 16, '03. *Addr.* San Jose, Cal., 975 Palm st.

* ——Sarah J.; *enr.* '61-'68 prep.; *fr.* Pittsfield, O.; *d.* Pittsfield, O., June 29, '70.

Sherer, Adra Dustin (Mrs. J. T. Guerin); *enr.* '93-'95 cons.; *fr.* Aurora, Ill. *Addr.* Aurora, Ill., 76 S. River st.

* Sherirght, Jane E. (Mrs. — French); *enr.* '45-'46 prep.; *fr.* Camden, O.

Sherk, Abraham B.; *enr.* '52-'53, '54-'55 prep.; *fr.* Preston, Can.; *b.* Breslau, Ont., Nov. 6, '32; *m.* Rebecca Gonder, June '59. Minister, Toronto Ontario, 23 Salisbury ave

———Asaph Elilu; *enr.*. '88-'91 prep.; *fr.* Centerville, Pa.; *b.* Unionville, Ont., July 24, '60; *m.* Elizabeth Sherk, June, '85. Foreman mfg. co., Toronto, Ont., 7 Woodville ave.

———Michael Gonder; *enr.* '84-'85 prep.; *fr.* Corry, Pa.; *b.* Drumbo, Ont., Dec. 13, '61; Ph. C., Ont. Coll. of Pharmacy, '92. Druggist, Toronto, Ont., Can., 440 Queen st. E.

Sherk, Wilfred Hobson; *enr.* '94-'95 acad., '95-'99 coll., '01-'03 p. g.; *fr.* Buffalo, N. Y.; *b.* Bertie, Ont., Nov. 6, '73; *m.* Bertha C. Doane, Aug. 23, '99; A. B., Oberlin, '99; A. M., Univ. of Chicago, '05. Teacher, Buffalo, N. Y., 1225 West ave.

* Sherman, Albert J.; *enr.* '73-'74 prep.; *fr.* Henrietta, O.; *d.* Henrietta, O.

———Allie B. (Mrs. Charles F. Bates); *enr.* '73-'75 cons.; *fr.* Wakeman, O.; *b.* Wakeman, O., Apr. 23, '55; *m.* Feb. 7, '83. *Addr.* Cedar Rapids, Iowa, 1344 B. ave.

Sherman, Althea Rosina; *enr.* '69-'70 lit., '70-'71 prep., '71-'75 coll.; *fr.* National, Ia.; *b.* National, Ia., Oct. 10, '53; A. B., Oberlin, '75, A. M., '82. Ornithologist, McGregor, Iowa.

* ——Byron B.; *enr.* '73-'74 prep.; *fr.* Henrietta, O.; *d.* Henrietta, O.

———Clara; *enr.* '70-'71 prep.; *fr.* Berlin, O. *Addr.* East Norwalk, Ohio.

———Clara Frances (Mrs. Charles R. Hill); *enr.* '75-'77 cons.; *fr.* Elyria, O.; *m.* Nov. 14, '80. *Addr.* Elyria, Ohio, 1010 Middle ave.

———David; *enr.* '59-'61 prep.; *fr.* Collins, N. Y.—*x.*

———Elizabeth Hamilton; *enr.* '73-'74 cons.; *fr.* Elyria, O. *Addr.* Irving, Kan.

———Elizabeth M. (Mrs. George Barnes); *enr.* '50-'51 prep., '51-'53 lit.; *fr.* Wakeman, O. *Addr.* Wakeman, Ohio.

Sherman, Ellen Amelia; *enr.* '69-'70 lit., '70-'74 coll.; *fr.* National, Ia.; *b.* National, Ia., Nov. 29, '49; A. B., Oberlin, '74; M. D., Univ. of Mich., '79. Physician, McGregor, Iowa.

———Florence Georgie (Mrs. George E. Canfield); *enr.* '69-'70 prep.; *fr.* Wakeman, O.; *b.* Wakeman, O., Feb. 2, '52; *m.* Oct. 11, '72. *Addr.* Wakeman, Ohio, R. F. D.

———Frederick Wooster; *enr.* '78-'79 prep.; *fr.* Sidney Plains, N. Y. *Addr.* Park City, Utah.

* ——George Martin; *enr.* '71-'75 prep., '75-'76 coll.; *fr.* Henrietta, O.; *d.* July 27, '76.

———Henry; *enr.* '53-'54 prep.; *fr.* Florence, O.—*x.*

———James M.; *enr.* '60-'61 prep.; *fr.* Brodhead, Wis.; *b.* Windsor, Conn., Nov. 20, '42; Mary E. French, May 2, '71. *Addr.* Chicago, Ill., 135 Adams st.

* ——Jasen Bashford; *enr.* '60-'61 prep.; *fr.* Kendallville, Ind.; *d.* Kendallville, Ind., Aug. 29, '62.

———John Miller; *enr.* '78-'81 prep.; *fr.* Wakeman, O.; *b.* Wakeman, O., July 29, '60; *m.* Jennie Middlesworth, June 2, '86. Bank cashier, Fremont, Ohio, 613 Birchard ave.

Sherman, Julia Adelaide (Mrs. Philo D. St. John); *enr.* '69-'70 lit., '70-'73 coll., cons.; *fr.* National, Ia.; *b.* National, Ia., May 6, '47; *m.* June 30, '80; A. B., Oberlin, '73, A. M., '77; S. B., Upper Iowa Univ., '66; M. D., Univ. of Mich., '81. Physician, Wichita, Kan., 600 N. Topeka ave.

———Julia Elizabeth (Mrs. Will W. Whitton); *enr.* '80-'82 prep.; *fr.* Wakeman, O.; *b.* Wakeman, O., Feb. 9, '62; *m.* June 14, '05. *Addr.* Wakeman, Ohio.

———Mark Rogers; *enr.* '83-'84 prep., '84-'86 coll.; *fr.* National, Ia.; *b.* National, Ia. Sept. 10, '63; *m.* Mary C. Lull, Sept. 27, '93; A. B., Univ. of Mich., '87, LL. B., '89. Lawyer, Chicago, Ill., 79 Dearborn st.

* ——Mary Bassett; *enr.* '83-'84, '86-'88 cons., '88-'89 coll.; *fr.* Wakeman, O.; *d.* Oberlin, O., Jan 2, '89.

* ——Mary J.; *enr.* '60-'61 prep.; *fr.* Florence, O.; *d.* Florence, O.

———Perry E.; *enr.* '74-'76 prep.; *fr.* Canaan, O.; *b.* Homer, N. Y., Apr. 20, '57; *m.* Mary J. Sanderson, Dec. 23, '81. Business, Orrville, Ohio.

———Reta Ida Moore; *enr.* '06-'08 acad., cons.; *fr.* Orrville, O.; *b.* Orrville, O., Dec. 11, '88. Student, Oberlin Conservatory: Home; Orrville, Ohio, 123 S. Walnut st.

Sherman, Rose (Mrs. Charles H. Glaiser); *enr.* '80-'81 prep., '81-'85 lit.; *fr.* East Norwalk, O.; Lit., Oberlin, '85. *Addr.* San Diego, Cal., 1040 Fifth st.

* Sarah L. (Mrs. Charles Shelton); *enr.* '57-'58 prep.; *fr.* Florence, O.; *d.* Florence, O.

———Susanna; *enr.* '60-'61 prep.; *fr.* Collins, N. Y.—*x.*

* ——William A.; *enr.* '55-'56 prep.; *fr.* Norwalk, O.; *d.* Norwalk, O., May 22, '98.

Sherrill, Alvan Woodward; enr. '89-'93 acad., '93-'97 coll.; *fr.* Oberlin, O.; *b.* Lisbon, Ill., Feb. 5, '72; *m.* Mary E. Jones, June 5, '05; S. B., Oberlin, '97; M. D., Univ. of Pa., '01. Physician, Pittsburgh, Pa., 5506 Ellsworth ave.

———Carlton Morey; *enr.* '84-'87 prep., '87-'90 coll.; *fr.* Oberlin, O.; *b.* Kendall Co., Ill., June 27, '65; *m.* Meta C. Bennett, Oct. 24, '89. Traveling freight agt., Kansas City, Mo., 901 Walnut st.

* ——Charlotte Maria; *enr.* '84-'87 prep.; *fr.* Oberlin, O.; *d.* Oberlin, O., Apr. 16, '90.

———Frank Eton; *enr.* '86-'89 prep., '93-'94 cons.; *fr.* Oberlin, O. *Addr.* Oberlin, Ohio, R. F. D.

———Nathaniel Emerson; *enr.* '91-'92 prep.; *fr.* Oberlin, O. *Addr.* Oberlin, Ohio.

Sherwin, Amelia Ruth; *enr.* '05-'06 acad.; *fr.* Cleveland, O.; *b.* Cleveland, O., Dec. 3, '88. *Addr.* Cleveland, Ohio, 2074 Detroit st.

———Mabel Rowena; *enr.* '03-'04 acad, cons.; *fr.* Cuyahoga Falls, O. *Addr.* Providence, R. I., Bluff ave.

———Mattie S.; *enr.* '71-'72 prep.; *fr.* E. Cleveland, Ohio.—*x.*

* Sherwood, Ada (Mrs. George S. Wait); *enr.* '86-'88 lit., cons., art; *fr.* Elyria, O.; *d.* Cleveland, O., Dec. 12, '97.

———Annette Alma; *enr.* '87-'90 cons.; *fr.* Stanton, Mich.; *b.* St. Johns, Mich., May 10, '66. Music teacher and choir director, Griffin, Ga.

* ——Charles W.; *enr.* '34-'35 prep.; *fr.* Millville, N. Y.; *d.* West Gains, N. Y., Aug. 18, '46.

———Cora Cleveland (Mrs. Joseph M. Wilson); *enr.* '84-'86 cons.; *fr.* Malta, Ill.; *b.* Benson, Vt., Jan. 14, '60; *m.* Aug. 14, '02. *Addr.* Malta, Ill.

———E. T.; *enr.* '57-'61 prep.; *fr.* Townsend, O.—*x.*

* *Sherwood, Elisha Barber; enr.* '34-'36 sem.; *fr.* Millville, N. Y.; *d.* St. Joseph, Mo., Aug. 19, '05; Sem., Oberlin, '36; D. D., Park Coll., '89; D. D., Highland Univ., '89.

———Genevieve; *enr.* '06-'07 cons., acad.; *fr.* St. Albans, Vt. *Addr.* St. Albans, Vt., 185 S. Main st.

———Grace Arabella; *enr.* '83-'85 cons.; *fr.* Apalachin, N. Y.—*x.*

———Jeannette; *enr.* '07-'08 cons.; *fr.* Fremont, O.; *b.* Fremont, O., July 9, '89. Student, Oberlin Conservatory; Home: Fremont, Ohio, 424 Arch st.

———Jennie Louise (Mrs. Frank Baker); *enr.* '81-'83 prep.; *fr.* Wauseon, O. *Addr.* Helena, Mont.—*y.*

———Julia M. (Mrs. John H. Wilhelm); *enr.* '52-'56 lit.; *fr.* Fredericktown, O.

———Lou Pierce (Mrs. Fred Bollmeyer); *enr.* '92-'94 cons.; *fr.* Wauseon, O. *Addr.* Toledo, Ohio.

———Mary Willoughby; *enr.* '82-'83 prep., cons.; *fr.* Toledo, O.—*x.*

———Mignon Moon; *enr.* '07-'08 cons.; *fr.* Allegan, Mich.; *b.* Allegan, Mich., Mar. 17, '89. Student, Oberlin Conservatory; Home; Allegan, Mich., 329 Monroe st.

———Rubie Mary (Mrs. William Z. Garrod); *enr.* '86-'88 cons.; *fr.* Allegan, Mich.; *b.* Allegan, Mich., Feb. 7, '68; *m.* May 24, '93. *Addr.* Holland, Mich., 94 West 13th st.

Shidler, George P.; *enr.* '66-'68 prep.; *fr.* Conover, O.—*x.*

Shields, Charles I.; *enr.* '61-'63 prep.; *fr.* Tiffin, O. *Addr.* Chicago, Ill., '89 Loomis st.

* ——Clyde Harold; *enr.* '93-'94 coll.; *fr.* Chicago, Ill.; *d.* Chicago, Ill., Aug. 20, '94.

———Etta; *enr.* '67-'69 prep.; *fr.* Cleveland, O.—*x.*

———Florence Belle; *enr.* '96-'97 coll.; *fr.* Chicago, Ill.; *b.* Kelly, Ia., July 9, '76; Ph. B., Univ. of Chicago, '03. Teacher, Chicago, Ill., 9330 Winchester ave.

———Lewis B.; *enr.* '62-'63 prep., '63-'64 coll.; *fr.* Tiffin, O. *Addr.* Chicago, Ill., 126 S. Seeley ave.

———Naomi Belle; *enr.* '06-'08 cons., acad.; *fr.* Wilkinsburg, Pa.; *b.* Indiana, Pa., Dec. 11, '85. Student, Oberlin Conservatory; Home; Wilkinsburg, Pa., 908 Ramsey st.

Shilling, Abram; *enr.* '53-'55, '56-'57 prep.; *fr.* Massillon, O.—*x.*

* ——David; *enr.* '54-'55 prep.; *fr.* Massillon, O.

———George W.; *enr.* '54-'55 prep.; *fr.* Massillon, O.—*x.*

———Maria J. J.; *enr.* '54-'55 prep.; *fr.* Navarre, O.—*x.*

———Ruby; *enr.* '06-'07 acad., cons.; *fr.* Canal Fulton, O. *Addr.* Canal Fulton, Ohio.

Shimmin, William; *enr.* '56-'57, '58-'60 prep.; *fr.* Warrensville, O.—*x.*

Shimmon, Aghasie Samuel; *enr.* '01-'04 acad., '04-'05 coll., *fr.* New York, N. Y.; *b.* Geogtapa Urmi, Persia, Sept. 19, '81; A. B., Columbia, '08. Business, New York, N. Y.

Shipe, Henrietta Alice (Mrs. Franklin Ricker); *enr.* '89-'91 cons.; *fr.* Minerva, O. *Addr.* New York, N. Y., 17 E. 59th st.

Shipek, Walter Frank; *enr.* '95-'99 acad.; *fr.* Kosteletz, Bohemia.—*x.*

Shipherd, Mrs. Anna E. Rowe (Mrs. Jacob R.); *enr.* '58-'60 lit.; *fr.* Oberlin, O.; *b.* New Haven, N. Y., July 13, '39; *m.* Aug. 17, '58. *Addr.* Newark, N. J., 88½ Broad st.

———Edward Payson; *enr.* '48-'49 prep.; *fr.* Oberlin, O. *Addr.* Osage, Iowa.

* ——Henry Zebulon; *enr.* '33-'34, '42-'43 prep.; *fr.* Oberlin, O.; *d.* Cumberland, Wis., Apr. 15, '08.

* *Shipherd, Jacob Rudd; enr.* '57-'59 prep., '59-'62 coll.; *fr.* Pulaski, N. Y.; *d.* Richmond Hill, N. Y., May 7, '05; A. B., Oberlin, '62; A. M., '65; LL. B., Univ. of City of New York, '73.

* ——James Raymond; *enr.* '49-'52 prep.; *fr.* Oberlin, O.; *d.* Cleveland, O., Sept. 12, '84.

———Julia Maria (Mrs. Charles S. Fitch); *enr.* '58-'59 lit., '59-'63 coll.; *fr.* Oberlin, O.; *b.* Troy, N. Y., Feb. 21, '39; *m.* Feb. 1, '81. *Addr.* Walton, N. Y.

———Katherine Elmina (Mrs. George C. Bragdon); *enr.* '58-'60 lit.; *fr.* Oberlin, O.; *b.* Walton, N. Y., Dec. 30, '37; *m.* Mar. 22, '60. *Addr.* Rochester, N. Y., 34 Hubbell Park.

* ——Mary Elizabeth; *enr.* '57-'59 lit.; *fr.* Pulaski, N. Y.; *d.* Sidney, N. Y.

* ——Theodore Frelinghuysen; *enr.* '49-'50 prep.; *fr.* Oberlin, O.; *d.* Toledo, O., May 13, '05.

* Shipler, Essington Peter; *enr.* '55-'56, '58-'59 prep.; *fr.* Mercer, Pa.; *d.* Mercer, Pa., Aug. 10, '03.

———Helen (Mrs. William Dight); *enr.* '69-'70 cons.; *fr.* Mercer, Pa. *Addr.* Mercer, Pa.

Shipman, Alice Edgerton (Mrs. W. E. Potwine); *enr.* '95-'96, '97-'98 cons.; *fr.* West Liberty, Ia. *Addr.* Honolulu, Hawaii, St. Elizabeth's Rectory.

———Carrie M.; *enr.* '61-'62 prep.; *fr.* Dublin, O.—*x.*

———Cora J. (Mrs. William W. Finch); *enr.* '71-'72 cons.; *fr.* Austinburg, O.; *b.* Geneva, O., Sept. 3, '52; *m.* Nov. 8, '83. *Addr.* Austinburg, Ohio.

———David Orsamus; *enr.* '85-'86 prep.; *fr.* Gustavus, O.; *b.* Gustavus, O., Aug. 21, '64; *m.* Ala M. Smith, Jan. 1, '96. Farmer, Kinsman, Ohio, R. F. D. 1.

———Mary C.; *enr.* '60-'61 prep.; *fr.* Dublin, O.—*x.*

Shippee, Lorenzo D.; *enr.* '54-'55 prep.; *fr.* Attica, N. Y.—*x.*

Shippen, Clara Russell; enr. '93-'97 coll.; *fr.* Southampton, N. Y.; *b.* Union, W. Va., June 7, '76; A. B., Oberlin, '97. Teacher, Washington, D. C., 1316 V st.

———Cyrus Spottswood; *enr.* '93-'94 acad., '94-'97 coll.; *fr.* Southampton, N. Y. *Addr.* Washington, D. C., M st. High school.

———Henry Robert; *enr.* '94-'98 acad.; *fr.* Southampton, N. Y.—*x.*

Shiraishi, Kataro; *enr.* '06-'08 acad.; *fr.* Mitsu Hama, Japan; *b.* Mitsu Hama, Iyo, Japan, Dec. 25, '83. Student, Oberlin Academy; Home; Mitsu Hama, Japan, 40 Sakura Machi.

Shirk, Elwood Walton; *enr.* '69-'71 prep.; *fr.* Morrison, Ill.; *b.* Franklin, Pa., July 13, '49; *m.* Mary J. Boyer, Sept. 6, '71. Mining, Nome, Alaska; Home; San Bernardino, Cal., Box 716.

———Laura May; *enr.* '07-'08 acad., cons.; *fr.* Waterloo, Can.; *b.* Waterloo, Can., Aug. 14, '86. Student, Oberlin Academy; Home: Waterloo, Can.

———Libbie J. (Mrs. James Shafer); *enr.* '70-'72 prep., cons.; *fr.* Morris, Ill. *Addr.* Chicago, Ill., 6340 Monroe ave.

———William R.; *enr.* '70-'72 prep.; *fr.* Morrison, Ill. *Addr.* Morrison, Ill.

Shirley, J. Phineas; *enr.* '67-'68 prep.; *fr.* Port Clinton, O.; *b.* Gypsum, O., Aug. 8, '50; *m.* Mary E. Main, Dec. 29, '86. Farmer, Delaware, Ohio.

* Shively, Corda May (Mrs. D. B. Penniman); *enr.* '89-'90 cons.; *fr.* Shelby, Ia.; *d.* Argyle, Ill., Nov. 15, '07.

———Martin; *enr.* '66-'67 prep.; *fr.* Rollersville, Ill.—*x.*

Shlemon, Isaac D.; *enr.* '91-'92 prep.; *fr.* Oroomiah, Persia. *Addr.* Urumia, Persia, via Berlin and Tabriz.

* Shoaff, Aeria Marston (Mrs. C. I. Wilson); *enr.* '94-'95 cons.; *fr.* Sidney, O.; *d.* Chicago, Ill., Apr. 08.

Shoemaker, Elizabeth A. (Mrs. J. Reed); *enr.* '58-'59 prep., '61-'63 lit.; *fr.* Medina, O.

———May; *enr.* '71-'72 cons.; *fr.* Haysville, O.—*x.*

Shoestall, Mabelle McArthur; *enr.* '07-'08 cons., acad.; *fr.* Elwood, Neb.; *b.* Elwood, Neb., Mar. 11, '87. Student, Oberlin Conservatory; Home; Elwood, Neb.

* Sholes, Ellen J. (Mrs. John G. Hanson); *enr.* '56-'58 prep.; *fr.* Germantown, Ky.; *d.* Germantown, Ky., Aug. 4, '65.

———Louise Floy; *enr.* '03-'05 coll.; *fr.* Morrison, Ill.; *b.* Lincoln, Neb., Mar. 18, '85. Teacher, Oak Park, Ill., 329 E. Ontario st.

———Vallie V.; *enr.* '85-'87 cons.; *fr.* Lincoln, Neb.—*x.*

Sholl, James Bedford; *enr.* '74-'76 prep.; *fr.* Burlington, N. J.—*x.*

Shollenbarger, Joseph B.; *enr.* '42-'43 prep.; *fr.* Bridgeport, O.—*x.*

Shook, Francis Marion; *enr.* '99-'00 coll.; *fr.* Aitkin, Minn.; *b.* St. Paul, Minn., Feb. 13, '80; M. D., Univ. of Mich., '04; Asst. Surgeon, U. S. A., Mar. '05; U. S. Naval service, '05-'08. Physician, canal commission, Cristobal, Canal Zone, Colon Hospital.

* ——Maria L. (Mrs. H. P. House); *enr.* '60-'61 prep.; *fr.* Henrietta, O.; *d.* Henrietta, O., '07.

* ——Sallie M. (Mrs. H. K. House); *enr.* '58-'59 prep.; *fr.* Henrietta, O.; *d.* Kent, O., '78.

———William Clayton; *enr.* '88-'89 prep.; *fr.* Canal Fulton, O. *Addr.* Barberton, Ohio.

Shoots, Ida Annette; *enr.* '83-'84 prep., '84-'85 coll.; *fr.* Marion, O.; *b.* Marion Co., O., Dec. 24, '64. *Addr.* Morral, Ohio.

* ——Mary Ellen; *enr.* '83-'85 cons., prep.; *fr.* Marion, O.; *d.* San Diego, Cal., May 30, '92.

———Orlie Philip; *enr.* '87-'89 prep.; *fr.* Marion, O.; *b.* Marion, O., Feb. 4, '69; *m.* Myrtle A. Morral, Oct. 29, '90. Farmer, Marion, Ohio.

Shopoff, Evan; *enr.* '80-'81 prep.; *fr.* Philippopolis, East Roumania.—*x.*

Shore, Frances E.; *enr.* '03-'04 cons.; *fr.* Jackson, Mich. *Addr.* Jackson, Mich.

Short, Daniel; *enr.* '53-'54 prep.; *fr.* Ashland, O.—*x.*

———Edgar Clark; *enr.* '06-'08 acad.; *fr.* Attica, Kan.; *b.* Crisfield, Kan., Oct. 17, '84. Student, Oberlin Academy; Home; Attica, Kan.

———Emily; *enr.* '87-'88 prep.; *fr.* Wellington, O. *Addr.* Huntington, Ohio.—*y.*

———Frederic; *enr.* '66-'67 prep.; *fr.* Olmsted, O.—*x.*

* ——George W.; *enr.* '61-'62 prep.; *fr.* Olmsted, O.; *d.* Cleveland, O.

* ——Horatio Nelson; *enr.* '35-'36 coll.; *fr.* Palmyra, N. Y.; *d.* Chili, N. Y., July 8, '94.

* ——L. H.; *enr.* '66-'67 prep.; *fr.* Olmsted, O.; *d.* Olmsted, O.

———Mattie (Mrs. W. B. Hastings); *enr.* '82-'83 prep.; *fr.* Fremont, O. *Addr.* Nome, Alaska.

Shorter, Bessie May; *enr.* '05-'07 cons.; *fr.* Montpelier, O. *Addr.* Montpelier, Ohio.

———Hezekiah; *enr.* '74-'78 prep.; *fr.* Lawrence, Kan.—*x.*

Shortle, William Charles; *enr.* '78-'80 prep.; *fr.* Pontiac, Ill.—*x.*

Shotten, Della Irene; *enr.* '98-'99 coll.; *fr.* Collinwood, O.; *b.* Brownhelm, O., Aug. 15, '81. Asst. cashier, Insurance Co., Lakewood, Ohio, 1209 Andrews ave.

Shotwell, Alice Evangeline (Mrs. Harry W. Bowen); *enr.* '92-'93, '94-'95 acad.; *fr.* Elba, N. Y.; *b.* Elba, N. Y., Apr. '73; *m.* Sept. 15, '98. *Addr.* Springfield, Mass., 124 Yale st.

———Charles William; *enr.* '95-'96 cons.; *fr.* Paulding O. *Addr.* Detroit, Mich., 601 Washington Arcade.

———Frederick Underhill; *enr.* '85-'87 prep.; *fr.* Skaneateles, N. Y. *Addr.* Skaneateles, N. Y.

———Helen Haines; *enr.* '92-'93, '94-'95 cons.; *fr.* Elba, N. Y.; *b.* Elba, N. Y., Dec. 27, '71. *Addr.* Elba, N. Y.

———Rebecca (Mrs. Nathan T. Viger); *enr.* '01-'05 cons., '03-'05 acad., art; *fr.* Detroit, Mich.; *b.* Bucyrus, O., May 1, '82; *m.* Sept. 18, '06. *Addr.* Detroit, Mich., 49 King ave.

Shotwell, Theodore Frank; enr. '69-'72 coll., '74-'75 sem., cons.; *fr.* Oramel, N. Y.; *b.* Walesville, N. Y., July 30, '51; *m.* Anna H. McKinstry, Nov. 3, '76; A. B., Oberlin, '72. Attorney at law, Detroit, Mich., 16 McGraw bldg.

———William E.; *enr.* '72-'73 prep.; *fr.* Oramel, N. Y.; *b.* Meridian, N. Y., Oct. 12, '58; *m.* Harriet C. Pierson, Jan. 1, '85; M. D., Univ., City of New York, '85. Physician and surgeon, Denver, Colo., 3321 Humbolt st.

Shourds, J. N.; *enr.* '57-'59, '60-'61 prep.; *fr.* Greenfield, O.; *b.* Collins, N. Y., Sept. 4, '36; *m.* Harriet Laylin, Jan. 9, '66; Priv. 86th Reg. O. V. I., June-Sept., Civil War. Attorney at law, Vandalia, Mo.

Show, Ocie Estelle; *enr.* '05-'06 coll., cons.; *fr.* Lagrange, Ind.; *b.* Lagrange, Ind., July 30, '87. *Addr.* Lagrange, Ind.

Showalter, Benjamin Roscoe; *enr.* '06-'07 su., '07-'08 coll.; *fr.* Council Bluffs, Ia.; *b.* Van Wert, O., Apr. 20, '85. Student, Oberlin College; Home; Columbus, Ohio, School for Deaf.

———Estelle (Mrs. W. B. Carter); *enr.* '90-'92 cons.; *fr.* Lancaster, Wis. *Addr.* Lancaster, Wis.

Shreffler, Mary Belle (Mrs. Arthur G. Holloway); *enr.* '99-'00 acad., '00-'03 coll.; *fr.* Akron, O.; *b.* Akron, O., Aug. 31, '79; *m.* Oct. 11, '05; A. B., Oberlin, '03. *Addr.* Akron, Ohio, 160 Park pl.

Shriner, Archie Clifton; *enr.* '90-'91 prep.; *fr.* Shelby, O. Purchasing agent, Cleveland, Ohio, Bd. of Education.

Shriver, Byron C.; *enr.* '81-'82 prep.; *fr.* Inland, O. *Addr.* Inland, Ohio.

———Cora; *enr.* '74-'76 cons.; *fr.* Degraff, O.—*x.*

Shrock, Lena May; *enr.* '03-'04 acad., '04-'05 coll.; *fr.* Ashtabula, O. Teacher, Ashtabula, Ohio, 424 Lake st.

Shrom, Amanda Jane; *enr.* '76-'77 cons.; *fr.* Wooster, O.—*x.*

Shuart, Benjamin Franklin; enr. '76-'78 sem., '78-'79 p. g., sem.; *fr.* Cleveland, O.; Sem., Oberlin, '78. Manufacturer, Oberlin, Ohio, 124 Elm st.

Shuart, Clara Bethia; enr. '93-'96 acad., '96-'97, '98-'01 coll.; *fr.* Oberlin, O.; *b.* Cleve-O., Dec. 24, '76; A. B., Oberlin, '01; A. M., Columbia, '07. Teacher, Billings, Mont.; Home: 124 Elm st., Oberlin, Ohio.

———Henry Bedford; *enr.* '78-'82 prep., '81-'82 cons.; *fr.* Cleveland, O.; *b.* New York, Jan. 1, '59; *m.* Katherine B. Maier, Dec. '31, '87; U. S. Postal service, '93—. Register clerk, P. O., Cleveland, Ohio, 2168 W. 98th st.

Shuart, Raymond Newton; enr. '98-'03 acad., coll., '05-'06 p. g.; *fr.* Oberlin, O.; A. B., Oberlin, '03. *Addr.* Oberlin, Ohio, 124 Elm st.

Shuey, Amy Mitchell (Mrs. Alfred G. Bookwalter); *enr.* '03-'07 coll., art; *fr.* Dayton, O.; *b.* Westerville, O., Mar. 19, '85; *m.* Apr. 21, '08; A. B., Oberlin, '07. *Addr.* North Wilmington, Mass., Springdale.

———Edwin Lincoln, Jr.; *enr.* '05-'08 coll.; *fr.* Dayton, O.; *b.* Dayton, O., Jan. 3, '87. Student, Oberlin College; Home; Dayton, Ohio, 204 Central ave.

———John P.; *enr.* '64-'66 prep.; *fr.* Germantown, O. *Addr.* Germantown, Ohio.

Shugar, Sara; *enr.* '99-'00 acad., cons.; *fr.* Lebanon, Pa.—*x.*

Shugers, Jothan Frank; *enr.* '88-'89 cons.; *fr.* Auburn, Ind. *Addr.* Auburn, Ind.

Shull, Augusta (Mrs. — Bosworth); *enr.* '58-'59 prep.; *fr.* Oberlin, O. *Addr.* New York, N. Y., 96 Fifth ave.

———Selena E. (Mrs. Elkiah A. Zerkle); *enr.* '66-'67 prep.; *fr.* Waterloo City, Ind.; *b.* Auburn, Ind., Jan. 26, '52; *m.* Feb. 25, '72. *Addr.* Waterloo, Ind.

Shulty, J. W.; *enr.* '61-'62 prep.; *fr.* Clayton, O.—*x.*

Shultz, Charles Ross; enr. '00-'03 coll.; *fr.* Somerset, Pa.; *b.* July 19, '79; *m.* Laura Hileman, Aug. 23, '05; A. B., Oberlin, '03. Teacher, Scottdale, Pa., Hurst bldg.

———Elizabeth Minnie; *enr.* '07-'08 coll., cons.; *fr.* North Girard, Pa.; *b.* North Girard, Pa., Dec. 24, '87. Student, Oberlin College; Home; North Girard, Pa.

———Emma Frances; *enr.* '83-'84 prep., cons.; *fr.* Lewistown, O.—*x.*

Shulze, Emanuel H.; *enr.* '67-'68 prep.; *fr.* Circleville, O.—*x.*

Shumaker, Edna; *enr.* '99-'00 acad., '99-'01 cons.; *fr.* Ortonville, Minn. *Addr.* Ortonville, Minn.

* Shuman, Charles Claude; *enr.* '91-'92 prep.; *fr.* Randolph O.; *d.* Randolph, O., Sept. 19, '95.

* Shumway, Arthur Leon; *enr.* '75-'77 prep., '77-'82 coll.; *fr.* Cleveland, O.; *d.* Atlanta, Ga.

———Catharine; *enr.* '39-'41 prep.; *fr.* Clyde, O.—*x.*

———John Franklin; *enr.* '04-'07 acad.; *fr.* Cleveland, O. *Addr.* Cleveland, Ohio, 85 Hazeldell st.

Shupe, B. Robert; *enr.* '51-'52 prep.; *fr.* Shelby, O.—*x.*

* ——Electa C.; *enr.* '49-'50 prep., '50-'51, '53-'54 coll.; *fr.* Shelby, O.; *d.* Shelby, O.

Shupe, Erma; enr. '07-'08 coll.; *fr.* Dayton, O.; A. B., Oberlin, '08. *Addr.* Dayton, Ohio, 45 Drake ave.

———Martha A. (Mrs. John S. Neilson); *enr.* '66-'67 prep.; *fr.* Shiloh, O.; *b.* Shelby, O.; *m.* Dec. 25, '67. *Addr.* Wellington, Ohio.

* ——Walter H.; *enr.* '47-'51 prep.; *fr.* Shelby, O.; *d.* Shelby, O.

Shupp, Jean Marietta; enr. '87-'88 lit., '85-'91, '92-'93 cons.; *fr.* Tiffin, O.; *b.* Bucyrus, O., June 16, '65; Cons., Oberlin, '93, Mus. B., '06. Music teacher, Greencastle, Ind., 410 S. Indiana st.

———Vergie Marie; *enr.* '03-'05, '06-'07 cons., acad.; *fr.* Oberlin, O.; *b.* Lykens, O., Feb. 18, '86. Music teacher, Lykens, Ohio.

Shure, Ralph Deane; enr. '02-'07 cons., '05-'06 acad.; *fr.* Wisconisco, Pa.; Mus. B., Oberlin, '07. *Addr.* Pella, Iowa, Central Univ.

Shurtleff, Arthur Ray; *enr.* '94-'96 acad.; *fr.* Sycamore, Ill.; *b.* Sycamore, Ill.; Corporal, Co. G., 6th Cal. Reg., Apr.-Dec. '98. Salesman, Chicago, Ill., 175 E. Lake st.

———Charlotte (Mrs. Magnus F. Carlson); *enr.* '83-'85 prep.; *fr.* Sycamore, Ill.; *b.* Sycamore, Ill., Oct. 4, '67; *m.* Apr. 24, '89. *Addr.* Sycamore, Ill., 313 Exchange st.

———Edward David; *enr.* '80-'82 prep., '82-'84 coll.; *fr.* Marengo, Ill.; *b.* Geneva, Ill., Sept. 19, '63; *m.* Elizabeth H. Sisson, June 25, '90; Brevet Capt., 12th Ill. Reg. '98; Mem. Ill. Leg., '01-'03, '05-'07; Speaker of House, '05-'07. Lawyer, Chicago, Ill., 100 Washington st.

* *Shurtleff, Giles Waldo; enr.* '53-'55 prep., '55-'59 coll., '59-'62 sem., '61-'62 army; *fr.* Geneva, O.; *d.* Oberlin, O., May 6, '04.: A. B., Oberlin, '59, Sem., '62, A. M., '62.

———Kate (Mrs. Forrest Crissey); *enr.* '81-'83 lit., cons.; *fr.* Marengo, Ill.; *b.* Genoa, Ill., Aug. 17, '61; *m.* July 14, '87. *Addr.* Geneva, Ill., Batavia st.

Shurtleff, Laura Elizabeth (Mrs. Samuel H. Price); *enr.* '89-'93 coll.; *fr.* Oberlin, O.; *b.* Oberlin, O., '71; *m.* '93; Ph. B., Oberlin, '93. *Addr.* Chicago, Ill., 339 E. 62nd st.

Shurtleff, Mary Grant (Mrs. Carroll L. Storey); *enr.* '87-'89, '90-'91 art, cons., '93-'95 acad., '95-'00 coll.; *fr.* Oberlin, O.; *b.* Oberlin, O., Mar. 24, '76; *m.* Nov. 23, '07; A. B., Oberlin, '00. *Addr.* Whitehall, Wis.

———Nelle Comings (Mrs. Stanley B. Dickinson); *enr.* '95-'97 cons.; *fr.* Austin, Tex.; *b.* Chicago, Ill., Sept. 21, '75; *m.* Sept. 26, '00. *Addr.* Watertown, S. Dak., 114 Second ave. S. E.

Shurts, William Lytle; *enr.* '04-'06 coll.; *fr.* South Lebanon, O.; *m.* Pearl L. Carrier, Jan. 26, '07. *Addr.* Ashland City, Ore.

Shurtz, Harry Ferguson; enr. '99-'01 acad., '01-'04 coll.; *fr.* Lafayette, O.; A. B., Oberlin, '04. *Addr.* West Lafayette, Ohio.

Shute, Helen Winnifred (Mrs. Warren J. Moulton); *enr.* '80-'82 prep., cons.; *fr.* San Francisco, Cal.; *b.* Exeter, N. H., Nov. 3, '63; *m.* June 21, '00; A. B., Smith Coll., '87. *Addr.* Bangor, Me., Bangor Theological Seminary.

———May Nathalie; *enr.* '80-'82 prep., cons.; *fr.* San Francisco, Cal.—*x.*

* *Shutt, Sanford Elihu; enr.* '71-'73 prep., '73-'77 coll.; *fr.* Middleport, O.; *d.* Marion, O., Oct. 24, '81; A. B., Oberlin, '77.

———Sarah Alice; *enr.* '74-'76 lit., cons.; *fr.* Middleport, O.—*x.*

Shutter, Marion Daniel; *enr.* '79-'80 sem.; *fr.* Oberlin, O. Minister, Minneapolis, Minn., 1906 Park ave.

Shutts, Bertha Kathleen; enr. '01-'04 cons.; *fr.* Waterloo, Ia.; *b.* Waterloo, I., Apr. 14, '83; Mus. B., Oberlin, '04. Music teacher, Grinnell, Iowa, 1026 Park st.

Sias, Hattie St. Clair (Mrs. F. A. Towsley); *enr.* '83-'84 cons.; *fr.* Midland, Mich. *Addr.* Midland, Mich.

Sibley, Della Sarah (Mrs. Marcus D. Booth); *enr.* '75-'76 prep.; *fr.* Napoli, N. Y.; *b.* Napoli, N. Y., July 16, '54; *m.* Oct. 4, '76. *Addr.* Little Valley, N. Y., Court st.

———Ida Ellen (Mrs. Arthur D. Hazard); *enr.* '75-'76 prep.; *fr.* Napoli, N. Y.; *b.* Napoli, N. Y., Mar. 17, '58; *m.* Oct. 8, '79. *Addr.* East Randolph, N. Y.

* ——James William; *enr.* '69-'73 prep., '73-'74 coll.; *fr.* Litchfield, O.; *d.* India.

———Josephine Eva; *enr.* '00-'02 cons.; *fr.* Pana, Ill.; *b.* New York, N. Y., Sept. 17, '74. *Addr.* Millersville, Ill., R. F. D. 2.

———Lillie; *enr.* '71-'72 lit.; *fr.* Oberlin, O. —*x.*

* ——Lottie Elizabeth (Mrs. George F. Wheeler); *enr.* '66-'68, '69-'70 prep., '70-'71 lit., '71-'72 cons.; *fr.* Oberlin, O.; *d.* Atlanta, Ga., Sept. '82.

———Mary Lovina; *enr.* '76-'78 prep.; *fr.* Prophets Town, O.—*x.*

———Stephen; *enr.* '53-'54 prep.; *fr.* Richmond, Ind.—*x.*

* Sickels, George E.; *enr.* '37-'38, '39-'40 coll.; *fr.* Albion, N. Y.

* ——George E.; *enr.* '61-'63 prep.; *fr.* Waukesha, Wis.; *d.* New Providence, N. J., Apr '81.

Siddall, Alta; *enr.* '07-'08 coll.; *fr.* Wells, Minn.; *b.* Wells, Minn., July 25, '88. Student, Oberlin College; Home; Wells, Minn.

———Charles Jay; *enr.* '73-'77 prep., '77-'79 coll.; *fr.* Oberlin, O. *Addr.* Kalamazoo, Mich.

———Eugene A.; *enr.* '80-'82 prep.; *fr.* Oberlin, O.; *b.* Oberlin, O., May 14, '62. Merchant, Wells, Minn.

Siddall, George Bennett; enr. '80-'84 cons., '85-'87 prep., '87-'91 coll., '88-'92 cons.; *fr.* Oberlin, O.; *b.* Oberlin, O., Dec. 13, '66; *m.* Nettie M. Danielson, Aug. 17, '92; A. B., Oberlin, '91. Attorney at Law, Cleveland, Ohio, 1015 Garfield bldg.

———J. H.; *enr.* '59-'60 prep.; *fr.* Amboy, Mich.—*x.*

———James Frazier; *enr.* '55-'56 prep.; *fr.* Hillsdale, Mich.; *b.* Columbiana Co., O., Jan. 2, '33; *m.* Sarah O. Candee, Mar. 18, '57. Dentist, Oberlin, Ohio, 202 W. College st.

Siddall, John MacAlpine; enr. '90-'91 cons., 92-'94 acad., '94-'98 coll.; *fr.* Oberlin, O.; *b.* Oberlin, O., Oct. 8, '74; *m.* Jean H. Joiner, Nov. 22, '04; Ph. B., Oberlin, '98; A. B., Harvard, '99; Secy. Pub. Sch. system, Cleveland, O., 02-'04. Associate editor "American Magazine," New York, N. Y., 341 Fifth ave.

———William Asa; *enr.* '85-'87 prep., '87-'90 coll., cons., '91-'92 cons.; *fr.* Oberlin, O.; *b.* Oberlin, O., Mar. 9, '68; *m.* Minnie B. Beard, Aug. 29, '94; D. D. S., Univ. of Pa., '91. Dentist, Cleveland, Ohio, 627 Euclid ave.

Sidener, J. J.; *enr.* '66-'67 prep.; *fr.* London, O.—*x.*

Sidey, Jessie McLean; *enr.* '05-'06 coll.; *fr.* Dunkirk, N. Y. *Addr.* Dunkirk, N. Y., 430 Dove st.

Sidle, Norma Ethel (Mrs. George H. Phelps); *enr.* '05-'06 cons.; *fr.* Van Wert, O.; *b.* Van Wert Co., O., Aug. '87; *m.* Oct. 22, '08. *Addr.* Denver, Colo., 1355 Ogden st.

Sieben, Olive Susan; enr. '00-'01, '02-'04 coll.; *fr.* Geneseo, Ill.; *b.* Great Falls, Mont.; A. B., Oberlin, '04 Teacher; Home: Geneseo, Ill.

———Sylvia Belle (Mrs. Arthur K. Lee); *enr.* '00-'02 cons., '01-'02 art; *fr.* Geneseo, Ill.; *b.* Geneseo, Ill., Dec. 27, '80; *m.* Oct. 9, '07. *Addr.* Cheyenne, Wyo., 1907 House st.

Siegel, Meta Lina; *enr.* '07-'08 cons., acad.; *fr.* Champaign, Ill.; *b.* Champaign, Ill., Aug. 20, '87. Student, Oberlin Conservatory; Home; Champaign, Ill., 501 W. Springfield ave.

Siegler, Maria C.; *enr.* '51-'52 lit.; *fr.* Fowler, O.—*x.*

Siemens, Henry; enr. '92-'95 acad., '95-'04 coll.; *fr.* Gretna, Can.; *b.* Alexandrovsk, Southern Russia, Jan. 30, '71; *m.* Luetta S. Squire, Jan. 6, '97; A. B., Oberlin, '04. Commercial Traveler, Oberlin, Ohio.

———Lena (Mrs. — Dirks); *enr.* '92-'93 cons.; *fr.* Gretna, Manitoba. *Addr.* Ritzville, Wash.

Sievers, Maria Christine; *enr.* '04-'05 cons., acad.; *fr.* Denison, Ia.—*x.*

Siggins, Lillian Weltha (Mrs. E. P. Leonard); *enr.* '95-'96 cons.; *fr.* Sackett, Pa. *Addr.* West Newton, Mass., 19 Shaw st.

Sigler, Samantha H.; *enr.* '55-'57 prep.; *fr.* Upper Sandusky, O.—*x.*

———Tom Karl; *enr.* '03-'04 acad.; *fr.* Hayesville, O. *Addr.* Bellevue, Ohio, "Bellevue Times."

Sigrist, Charles Fernando; *enr.* '95-'97 acad.; *fr.* Lodi, O.—*x.*

———Grover Ellsworth; *enr.* '03-'04, '06-'08 acad., cons.; *fr.* Congress, O.; *b.* Congress, O., June 7, '88. Student, Oberlin, Academy; Home: West Salem, Ohio, R. F. D.

———Jessie Mae; *enr.* '96-'97 acad., '04-'08 coll., cons.; *fr.* Congress, O.; *b.* Congress, O., Nov. 27, '83. Student, West Salem, Ohio.

* ——John Larcum; *enr.* '94-'97 acad.; *fr.* Lodi, O.; *d.* Columbus, O., Oct. 28, '01.

———Lena Magdalene; *enr.* '99-'00 cons.; *fr.* Congress, O.—*x.*

Sigsworth, Clara Bella (Mrs. Frank M. Jackson); *enr.* '93-'94 prep.; *fr.* Kipton, O.; *b.* Kipton, O., Jan. 5, '77; *m.* Mar. 22, '94-Teacher, Kipton, Ohio.

Sikes, Erie Brainerd; *enr.* '06-'08 sem., '07-'08 coll.; *fr.* Waverly, Neb.; *b.* Conway, Mass., Apr. 9, '73. Student, Oberlin Seminary; Home: Oberlin, Ohio.

———Ernest Clarence; *enr.* '83-'85 prep., cons.; *fr.* Onaga, Kan.—*x.*

———Horace P.; *enr.* '43-'45 prep., '45-'47 coll.; *fr.* Somers, Conn.—*x.*

Silcox, Martha (Mrs. Bradley C. Mann); *enr.* '59-'60 prep.; *fr.* Attica, O.; *b.* Attica, O., '40; *m.* '72. *Addr.* Attica, Ohio.

Siler, Catherine Mohler; *enr.* '07-'08 cons.; *fr.* McConnelsville, O.; *b.* McConnelsville, O., May 4, '87. Student, Oberlin Conservatory; Home: McConnelsville, Ohio.

Silkworth, Mary Eva (Mrs. George W. Merrifield); *enr.* '89-'92 prep., cons.; *fr.* Centerville, Ia. *Addr.* Centerville, Iowa.

Sill, Charles Archer; *enr.* '83-'84 prep.; *fr.* Shenandoah, Ia.—*x.*

* ——Edith; *enr.* '92-'93 cons.; *fr.* Ashland, O.; *d.* Ashland, O., May 9, '01.

———Giles; *enr.* '34-'35 prep.; *fr.* Oberlin, O.—*x.*

———Joseph; *enr.* '34-'35 prep.; *fr.* Oberlin, O.—*x.*

———Nellie Grace; *enr.* '06-'07 coll.; *fr.* Warren, Pa.; *b.* Frewsburg, N. Y., July 20, '84. Asst. librarian, Warren, Pa., 429 Hickory st.

Silliman, Arthur Parks; *enr.* '87-'89 coll.; *fr.* Hudson, Wis.; *b.* Minneapolis, Minn., Mar. 31, '68; *m.* Emma A. Silliman, Dec. 26, '01; L. B., Univ. of Wis., '90. Mining engineer; contractor, Hibbing, Minn., 620 Third ave.

* ——Barton Neville; *enr.* '88-'90 prep., '90-'94 coll.; *fr.* Cortland, Ohio; *d.* Warren, O., Oct. 30, '94.

Silliman, Caroline Elizabeth (Mrs. Archibald T. Erickson); *enr.* '87-'91 coll.; *fr.* Hudson, Wis.; *b.* Hudson, Wis., Sept. 5, '69; *m.* June 14, '05; Ph. B., Oberlin, '91; Ph. M., Univ. of Chicago, '96. *Addr.* Waupaca, Wis.

———Edgar Grant; *enr.* '82-'84, '86-'88 prep.; *fr.* North Fairfield, O. *Addr.* North Fairfield, Ohio.

———Flora Louise (Mrs. Charles E. Mead); *enr.* '81-'83 lit.; *fr.* North Fairfield, O.; *b.* North Fairfield, O., May 20, '61; *m.* Dec. 28, '82. *Addr.* Greenwich, Ohio, R. F. D. 2.

Silliman, Harriet Mary (Mrs. John M. Robbins); *enr.* '92-'94 acad., '94-'98 coll.; *fr.* '99-'00 cons.; *fr.* Cortland, O.; *b.* Fowler, O., Feb. 27, '75; *m.* Oct. 7, '06; Ph. B., Oberlin, '98. *Addr.* Chicago, Ill., 684 La Salle ave.

Silliman, Mella Naomi (Mrs. William H. King); *enr.* '88-'92 prep., cons., '92-'96 coll.; *fr.* Cortland, O.; *b.* Fowler, O., Jan. 27, '73; *m.* June 29, '99; Ph. B., Oberlin, '96. *Addr.* Geneva, Ohio.

———Ruth; *enr.* '07-'08 coll.; *fr.* Toulon, Ill.; *b.* Toulon, Ill., June 17, '89. Student, Oberlin College; Home; Toulon, Ill.

Silone, Harriet Elizabeth; *enr.* '80-'83 prep.; *fr.* Newport, R. I.—*x.*

Silsby, Edwin C.; *enr.* '72-'74 coll.; *fr.* Selma, Ala.; *b.* Bangkok, Siam, Aug. 25, '51; *m.* Jeannette Brewster, July 5, '77; Depy. Clk. Circuit Ct., Dallas Co., Ala. Professor, Talladega College, Talladega, Ala., 417 Battle st.

———George W.; *enr.* '67-'69 prep.; *fr.* Mars Hill, Me. Banker, New York, N. Y., 60-62 Liberty st.

———Harriett Melissa; *enr.* '83-'85 lit., cons.; *fr.* Maryville, Tenn. *Addr.* Maryville, Tenn., Maryville College.

———Sara Myra (Mrs. Lyman B. Tedford); *enr.* '73-'75 lit.; *fr.* Selma, Ala.; *b.* Richland City, Wis., Jan. 20, '56; *m.* Sept. 13, '80. *Addr.* Maryville, Tenn.

Silvens, Effie Mae; *enr.* '05-'06 cons.; *fr.* Waynesburg, Pa. *Addr.* Waynesburg, Pa.

Silver, Frank; *enr.* '53-'54 prep.; *fr.* Philadelphia, Pa.—*x.*

* Silverthorne, Russell D.; *enr.* '75-'76 cons.; *fr.* Fairview, Pa.; *d.* Fairview, Pa., Oct. 23, '89.

Simansky, Goldie; *enr.* '91-'92 cons.; *fr.* Menominee, Mich. *Addr.* Menominee, Mich.

Simcox, Mrs. Laura Ellen Christy (Mrs. William B.); *enr.* '97-'00 acad.; *fr.* Brookfield, O.; *b.* Brookfield, O., Dec. 20, '76; *m.* June 4, '95. *Addr.* Kingsville, Ohio.

Simcox, William B.; enr. '96-'97 acad., '97-'00 coll., '01-'03 su.; *fr.* Brookfield, O.; *b.* Liverpool, England, Aug. 28, '71; *m.* Laura E. Christy, June 4, '95; A. B., Oberlin, '01. Teacher, Kingsville, Ohio.

Simeral, Glenning Driggs; *enr.* '05-'06 acad.; *fr.* Beallsville, O. *Addr.* Beallsville, Ohio.

Simmons, Alberta Lillian; *enr.* '05-'06 cons., acad.; *fr.* Fayetteville, N. C.; *b.* Wadesboro, N. C., July 9, '88. Music teacher; bookkeeper, Fayetteville, N. C., 358 Gillespie st.

———Cornelia; *enr.* '66-'68 prep.; *fr.* Parkersburg, W. Va.—*x.*

———Edgar D.; *enr.* '99-'01 art; *fr.* Glencliff, Tenn.; *b.* Nashville, Tenn., Feb. 24, '77. Artist, Nashville, Tenn., R. F. D. Station B.

Simmons, Frank Rodolph; enr. '66-'70 coll.; *fr.* East Springfield, Pa.; *b.* East Springfield, Pa., Mar. 3, '45; *m.* Susanna Alsdorf, Sept. 11, '72; A. B., Oberlin, '70. Merchant, Erie, Pa.

Simmons, Harry Thomas; enr. '01-'06 coll.; *fr.* Mt. Vernon, O.; *b.* Mt. Vernon, O., Apr. 8, '83; A. B., Oberlin, '06. Student, Cleveland, Ohio, W. R. U. Medical school.

———Henry Walker; *enr.* '95-'96 sem.; *fr.* Oberlin, O.—*x.*

———Jessie S. (Mrs. B. W. Wilmot); *enr.* '73-'74 prep.; *fr.* Grafton, O. *Addr.* Cleveland, Ohio, W. 36th st. S. W.

———Josephine Lavinia; *enr.* '91-'92 prep.; *fr.* Cane Spring, Ky.—*x.*

———Sherman E.; *enr.* '75-'76 prep.; *fr.* Steuben, O. Physician, Norwalk, Ohio.

———Viola Malvina; *enr.* '83-'84 prep.; *fr.* Barnesville, O.—*x.*

———William Harvey; *enr.* '85-'86 prep.; *fr.* Manistique, Mich. *Addr.* Mason, Mich.

Simms, Alice L.; *enr.* '07-'08 su.; *fr.* Findlay, O. *Addr.* Findlay, Ohio.—*y.*

———Belle; *enr.* '78-'79 cons.; *fr.* Kenton, O.—*x.*

———James Nelson; *enr.* '89-'90 prep.; *fr.* Port Royal, Ky.—*x.*

———Washington; *enr.* '75-'78 prep., '78-'80 coll.; *fr.* Greenville, Mich.; *b.* Virginia, '49; *m.* Elizabeth Johnson, '82. Caterer, Cincinnati, Ohio, 657 W. Fourth st.

* ——William Henry; *enr.* '86-'89 prep.; *fr.* Oberlin, O.; *d.* Bowling Green, Ky., July 21, '93.

Simon, Henry Albert; *enr.* '04-'07 cons., acad.; *fr.* Minden, Ia.; *b.* Minden, Ia., Feb. 3, '85. Veterinary surgeon, Rockford, Ill., 222 S. Court st.

———Richard R. C.; *enr.* '92-'93 sem.; *fr.* Edinburgh, Scotland.—*x.*

———Rubellus J.; *enr.* '70-'72 prep.; *fr.* Fostoria, O.; *b.* Bloom Tp., O., Aug. 9, '46; *m.* Mary A. Moore, Mar. 4, '75; M. D., Cincinnati Eclectic Med. Coll., '74; U. S. Pension examiner, '97—; Mayor, Bloomdale, O., '03-'05. Physician and surgeon, Bloomdale, Ohio, N. Main st.

Simonds, Albert G.; *enr.* '63-'65 prep.; *fr.* Jefferson, O. *Addr.* Los Angeles, Cal.—*y.*

———Harriet Elizabeth; *enr.* '91-'92 cons., prep.; *fr.* Cadiz, N. Y. *Addr.* Franklinville, N. Y.

* Simons, De Forest; *enr.* '90-'91 lit.; *fr.* Upper Alton, Ill.; *d.* Upper Alton, Ill., July 16, '94.

———Lois D.; *enr.* '65-'66 prep.; *fr.* South Addison, N. Y.—*x.*

———Margaret Cicelia; *enr.* '00-'02 acad., cons.; *fr.* Saginaw, Mich.—*x.*

Simpkins, Harry Milton; *enr.* '80-'81 prep.; *fr.* Augusta, Ga.—*x.*

———Henry S.; *enr.* '55-'56 prep.; *fr.* Mt. Vernon, O.—*x.*

———Ida Newman (Mrs. Daniel W. Clendenan); *enr.* '96-'98 cons.; *fr.* Toledo, O.; *b.* Cleveland, O., Oct. 18, '71; *m.* May 20, '02. Christian Science practitioner, Omaha, Neb., 123 S. 25th ave.

———Joseph; *enr.* '66-'67 prep.; *fr.* Greenville, Pa.—*x.*

———Ursula; *enr.* '81-'83 prep., cons.; *fr.* Augusta, Ga.—*x.*

Simpson, Anna Laura; *enr.* '01-'02 cons.; *fr.* Vincennes, Ind. *Addr.* Vincennes, Ind., Drawer 88.

Simpson, Clarence Eugene; enr. '95-'99 coll.; *fr.* Sherman, N. Y.; *b.* Sherman, N. Y., July 13, '77; Ph. B., Oberlin, '99; M. D., Detroit Coll. of Med., '03. Physician, Detroit, Mich., 270 Woodward ave.

———Clarissa A.; *enr.* '40-'42 prep.; *fr.* New Orleans, La.—*x.*

Simpson, David Peter; enr. '88-'92 coll.; *fr.* Cleveland, O.; *b.* Erie, Pa., Oct. 25, '69; *m.* Clara H. Little, July 14, '97; A. B., Oberlin, '92, A. M., '95. Teacher, Cleveland, Ohio, West High School.

———Eleanor Alice (Mrs. Frank C. Atherton); *enr.* '92-'93, '94-'97, '00-'01 cons.; *fr.* Sherman, N. Y.; *b.* Lansing, Mich., Mar. 19, '76; *m.* June 19, '01. *Addr.* Honolulu, Hawaii, 2234 Kamehameha ave.

———Ella May; *enr.* '01-'02 acad., cons.; *fr.* Au Sable, Mich.—*x.*

———Fred William; *enr.* '98-'99 acad., '99-'00 cons.; *fr.* Chicago, Ill.—*x.*

———George Ernest; *enr.* '94-'98 acad.; *fr.* Au Sable, Mich. *Addr.* Au Sable, Mich.

———George Thompson; *enr.* '87-'88 cons.; *fr.* Zanesville, O.; *b.* Coal Hill, O.; *m.* Lillian M. Kelly, Aug. 31, '98. Music teacher, Wilberforce, Ohio, Wilberforce Univ.

———Grace Marea; *enr.* '98-'00 cons.; *fr.* Chicago, Ill.—*x.*

———Hazel Pearl; *enr.* '06-'07 cons.; *fr.* Chicago, Ill. *Addr.* Chicago, Ill., 1026 Greenleaf ave.

———Hester; *enr.* '06-'07 su.; *fr.* Cleveland, O. *Addr.* Lakewood, Ohio, 54 Wyandotte ave.

———Inez; *enr.* '95-'98, '01-'02 cons., '01-'02 acad.; *fr.* Au Sable, Mich.—*x.*

———James; *enr.* '54-'55 prep.; *fr.* Rock Island, Ill.—*x.*

* ——Joshua McCarter; *enr.* '45-'48 prep.; *fr.* Windsor, O.; *d.* Zanesville, O., '76.

———Leota; *enr.* '03-'04 cons.; *fr.* Sterling, Colo.—*x.*

———Leura; *enr.* '56-'57 prep.; *fr.* Norwalk, O.—*x.*

———Lida May; *enr.* '86-'87 cons.; *fr.* Macomb, Ill.—*x.*

———Lionel Rashley; *enr.* '98-'99 acad.; *fr.* Neverfail, Tenn. *Addr.* Altus, Okla.

———Marie Antoinette; *enr.* '82-'84 prep.; *fr.* Harrisburg, Pa.—*x.*

———Mary Elizabeth (Mrs. Frank N. Rood); *enr.* '90-'95 acad.; *fr.* Minonk, Ill.; *b.* Minonk, Ill., Sept. 29, '74; *m.* June 2, '97. *Addr.* La Rose, Ill.

———Metta (Mrs. Byron Rice); *enr.* '70-'71 cons., prep.; *fr.* Almon, N. Y.; *b.* Norwalk, O., Oct. 23, '54; *m.* May 23, '73. *Addr.* Chicago, Ill., 6923 Kimbark ave.

———Pauline Lucca; *enr.* '77-'78 prep.; *fr.* Oberlin, O.—*x.*

———Ralph Benton; *enr.* '03-'05 coll.; *fr.* Wahoo, Neb.; *b.* Wahoo, Neb., Apr., '85; Doctor of Optics, Bradley Polytechnic Inst., '07. Jeweler, Falls City, Neb.

Simpson, Samuel; enr. '91-'94 sem.; *fr.* Centerville, Mich.; *b.* Centerville, Mich., Nov. 24, '68; *m.* Edith B. Sumner, Nov. 17, '98; Sem., Oberlin, '94; A. B., Olivet, '91, A. M., '94; Ph. D., Hartford Sem., '02. Professor, Hartford Seminary, Hartford, Conn., 1029 Prospect ave.

———William C.; *enr.* '74-'76 coll.; *fr.* Oswego, N. Y.—*x.*

Sims, Ann Harwood; *enr.* '99-'00 acad.; *fr.* Frankfort, Ind.—*x.*

———Beulah Emma (Mrs. Thomas D. Potwin); *enr.* '01-'03 coll.; *fr.* Savannah, Ill.; *b.* Portsmouth, Ia., Apr. 4, '83; *m.* Jan. 23, '07. *Addr.* Aberdeen, S. Dak., 315 Seventh ave. E.

———David Henry; *enr.* '05-'08 coll., '07-'08 su.; *fr.* Savannah, Ga.; *b.* Talladega, Ala., July 18, '85. Student, Oberlin College; Home: Atlanta, Ga., 123 Randolph st.

* ——Gabriel; *enr.* '49-'50 prep.; *fr.* Pittsburg, Pa.; *d.* California.

———J. W.; *enr.* '56-'57 prep.; *fr.* Royalton, O.—*x.*

———Joseph Hooker; *enr.* '91-'93 acad.; *fr.* Rippon, W. Va.—*x.*

* ——Washington; *enr.* '48-'50 prep.; *fr.* Pittsburg, Pa.; *d.* California.

———Yancy Benjamin; *enr.* '76-'78 prep.; *fr.* Selma, Ala.; *b.* Talladega, Ala., Nov. 15, '41; Sem., Talladega Coll., '80. Minister, Little Rock, Ark., 1600 Scott st.

Sinclair, Alice (Mrs. Rowland B. Dodge); *enr.* '96-'99 coll.; *fr.* Worcester, Mass.; *b.* Worcester, Mass., Dec. 27, '76; *m.* July 26, '06; Ph. B., Oberlin, '99. *Addr.* Wailuku, Maui, Hawaii.

———Carl Elwin; *enr.* '90-'92 sem.; *fr.* Morrisville, Vt.; *b.* Lowell, Vt.; *m.* Ella Horn, May 3, '93. Salesman, Oakland, Cal., 1228 14th st.

———Grace Ethel; *enr.* '04-'06 cons., acad., art; *fr.* Montpelier, Ind. *Addr.* Montpelier, Ind., 409 W. High st.

———Helen Melora (Mrs. John H. Dodge); *enr.* '99-'00 coll.; *fr.* Worcester, Mass.; *m.* Sept. '04; A. B., Mt. Holyoke, '02. *Addr.* Worcester, Mass., 4 North ave.

Sinclair, Mary Emily; *enr.* '96-'00 coll., '99-'00 art; *fr.* Worcester, Mass.; *b.* Worcester, Mass.; A. B., Oberlin, '00; A. M., Univ. of Chicago, '03, Ph. D., '08. Teacher, Oberlin College, Oberlin, Ohio, 51 S. Professor st.

———Walter; *enr.* '54-'55 prep.; *fr.* Hanover, O.—*x.*

Sinden, Annie Elizabeth; *enr.* '94-'95 coll.; *fr.* Oak Park, Ill.; *b.* Oak Park, Ill., Nov. 1, '72. Teacher, Oak Park, Ill., 141 Wesley ave.

Sinder, Samuel Prather; *enr.* '62-'63 coll., army; *fr.* Mt. Gilead, O.—*x.*

Siner, Ollie Lucy (Mrs. James M. Richardson); *enr.* '00-'01 cons.; *fr.* Danville, Ill.; *b.* Danville, Ill., Aug. 2, '76; *m.* Jan. 23, '05. *Addr.* Sherman, Tex., 612 S. Crockett st.

Singer, Anna Tolman (Mrs. — Welch); *enr.* '76-'77 prep., cons.; *fr.* Oberlin, O.

———Archie Powell; *enr.* '76-'77 prep.; *fr.* Oberlin, O.—*x.*

———Louise M. (Mrs. Henry E. Thayer); *enr.* '73-'75 prep., '75-'76 lit.; *fr.* Waterville, O.; *b.* Waterville, O., Nov. 22. '55; *m.* June 20, '83. *Addr.* Wichita, Kan., 1705 Holyoke ave.

———Mary Elizabeth (Mrs. James L. Pray); *enr.* '76-'78 lit.; *fr.* Waterville, O. *Addr.* Toledo, Ohio, 923 Prospect st.

Singer, Samuel Reynolds; *enr.* '71-'75 prep., '75-'78, '79-'80 coll.; *fr.* Zanesville, O.; *b.* Covington, Ky., Jan. 1, '52; *m.* Frances R. Parrott, June 30, '80; A. B., Oberlin, '80. Teacher, La Grange, Ga., 43 King st.

———Samuel Reynolds; *enr.* '07-'08 acad.; *fr.* Covington, Ky.; *b.* Covington, Ky., Nov. 16, '92. Student, Oberlin Academy; Home: Covington, Ky., 163 Tenth st.

Singleton, Reginald H.; *enr.* '95-'98 acad., '99-'00 cons.; *fr.* Cleveland, O.; *b.* Lakewood, O., Feb. 5, '77. Osteopathic physician, Cleveland, Ohio, 433 The Arcade.

———Wesley; *enr.* '07-'08 sem.; *fr.* Irvington, Ky.; *b.* Fayette Co., Ky., Nov. 15, '62; *m.* Lizzie Dobson, Oct. 31, '95. Minister, Oberlin, Ohio, 130 Groveland st.

Sinks, Perry Wayland; *enr.* '85-'86 sem.; *fr.* Union, Ill.; *b.* Frederickstown, O., July 2, '51; *m.* Mary A. Eby, Dec. 28, '76; Sem., Oberlin, '86; D. B., Boston Univ., '84. Minister, Tampa, Fla., 2203 Florida ave.

Sinnot, Helen E.; *enr.* '52-'54 lit.; *fr.* Oberlin, O.—*x.*

* *Sipek, Joseph;* *enr.* '89-'90 sem., '90-'91 prep.; *fr.* Labsky, Bohemia; *d.* Aug. 27, '93; Sem., slavic, Oberlin, '90.

Siscoe, Addie; *enr.* '61-'62 prep.; *fr.* Oberlin, O.—*x.*

Sisson, Durward Horatio; *enr.* '87-'88 cons.; *fr.* Bristol Center, N. Y.; *b.* Bristol Center, N. Y., Mar. 25, '69. Nurseryman, Auburn, N. Y., 22 Hamilton ave.

———Josephine (Mrs. Delzon D. Washburne); *enr.* '65-'66 prep.; *fr.* Greenwich, O.; *b.* Greenwich, O., Jan. 15, '48; *m.* Mar. 18, '68. *Addr.* Greenwich, Ohio.

———Peter, *enr.* '61-'62 prep.; *fr.* Collins, N. Y.—*x.*

Sizer, Gertrude Henrietta (Mrs. John Walton); *enr.* '89-'91 lit., cons.; *fr.* Marinette, Wis.; *b.* Fond du Lac, Wis., Aug. 13, '70; *m.* Mar. 28, '93. *Addr.* Erie, Pa., 927 W. Eighth st.

———Mary Louise (Mrs. William C. Campbell); *enr.* '89-'91 lit., '89-'92 cons.; *fr.* Marinette, Wis.; *b.* Fond du Lac, Wis., Feb. 16, '72; *m.* Aug. 22, '95. *Addr.* Marinette, Wis., 328 State st.

———Melinda A. (Mrs. George Ferguson); *enr.* '59-'60 prep.; *fr.* Henrietta, O. *Addr.* Elyria, Ohio, 241 E. Seventh st.

Skeel, Clara Lillian; *enr.* '05-'07 cons., acad., coll.; *fr.* Denver, Colo.; *b.* Cleveland, O., Aug. 26, '87. Music teacher, Denver, Colo., 1331 Filmore st.

* ———Nathan Lewis; *enr.* '68-'69 prep.; *fr.* Hennepin, Ill.; *d.* Los Angeles, Cal., Aug. 26, '99.

———Ollie L. (Mrs. J. B. Foley); *enr.* '71-'72 prep., '71-'73 cons.; *fr.* Hennepin, Ill. *Addr.* Crowley, La.

———Ray Zerny; *enr.* '04-'06 cons.; *fr.* Cleveland, O. *Addr.* Cleveland, Ohio, 3462 Superior st.

Skeele, Walter Fisher; *enr.* '82-'86 cons., '83-'86 coll.; *fr.* East Bloomfield, N. Y.; *b.* Hartford, Conn., Sept. 26, '65; *m.* Mary A. Bosworth, Feb. 4, '91; A. B., Amherst, '88. Dean, Coll. of music, Univ. of Southern Cal., Los Angeles, Cal.

* Skeeles, Samuel Graham; *enr.* '33-'34 su.; *fr.* Whitehall, N. Y.; *d.* Whitehall, N. Y., Aug. 4, '96.

Skeels, Frederick A.; *enr.* '62-'63, '66-'68 prep.; *fr.* Bedford, O.; *b.* Bedford, O., July 18, '45; *m.* Ella M. Culver, '67; Priv., 150th Reg., O. N. G.,'63, 4 mos., 195th Reg., O. V. I., '63-'65. Farmer, Ravenna, Ohio, R. F. D.

———Henry Mandille; *enr.* '62-'63 prep.; *fr.* Huntley Grove, Ill.; *b.* White Hall, N. Y., Mar. 10, '41; *m.* (1) Sarah A. Wanser, Oct. 11, '66; (2) Myra L. Hooker, Sept. 6, '93. Minister, Denver, Colo., 4609 Columbine st.

Skeels, Lynn Charles; *enr.* '89-'91 prep., '91-'96 coll.; *fr.* Ravenna, O.; *b.* Phalanx, O., Oct. 13, '71; *m.* Ada B. Heidelberg, Mar. 29, '02; A. B., Oberlin, '96. Business, Corona, New York, N. Y., Corona ave.

———Milo Victor; *enr.* '06-'08 cons.; *fr.* Oberlin, O.; *b.* New Cumberland, O., Aug. 27, '85. Student, Oberlin Conservatory; Home: Oberlin, Ohio, 133 N. Main st.

———Verna Maud; *enr.* '06-'08 art, '07-'08 coll.; *fr.* Oberlin, O.; *b.* New Cumberland, O., Apr. 7, '87. Student, Oberlin, Ohio, 133 N. Main st.

Skelton, Eva Maola; *enr.* '99-'00 cons.; *fr.* Edgerton, O.; *b.* Edgerton, O., Aug. 19, '80. Music teacher, Edgerton, Ohio.

———George Warren; *enr.* '84-'85 prep.; *fr.* Waltham, Mass.—*x.*

———William Jenks; *enr.* '82-'84 prep.; *fr.* Waltham, Mass.—*x.*

Skerrye, William Frederick; *enr.* '88-'89 sem.; *fr.* Waltham, Mass.—*x.*

Skidmore, Clarence William; *enr.* '81-'82 prep.; *fr.* Toledo, O.—*x.*

———Earl Russell; *enr.* '91-'92 cons.; *fr.* East Toledo, O. *Addr.* Coalinga, Cal.

* Skiles, Aubrey Matson; *enr.* '97-'98 coll.; *fr.* Shelby, O.; *d.* Shelby, O.

———Clifford Clark; *enr.* '02-'03 coll.; *fr.* Shelby, O. *Addr.* Shelby, Ohio.

———Grace Agnes (Mrs. H. Dall Kuhn); *enr.* '02-'03 cons.; *fr.* Shelby, O. *Addr.* Shelby, Ohio, Grand Blvd.

———Howard Jacob; *enr.* '03-'05 coll.; *fr.* Shelby, O.; *b.* Shelby, O., June 8, '86. Salesman, Shelby, Ohio.

Skillings, Robert Beecher; *enr.* '02-'06 coll.; *fr.* Portland, N. Y.; *b.* London, England, Dec. 17, '85; A. B., Oberlin, '06. Adding machine mechanic, New York, N. Y., 42 Broadway, Room 1038.

Skilton, Elizabeth Roby; *enr.* '90-'91 cons., '91-'92 prep.; *fr.* Monroeville, Ohio; *b.* Monroeville, O., Feb. 16, '72. *Addr.* Monroeville, Ohio.

* *Skinner, Abbie Ruth* (Mrs. George W. Kendall); *enr.* '47-'51 lit.; *fr.* Chelsea, Vt.; *d.* Conneautville, Pa., May 21, '02; Lit., Oberlin, '51.

———Adelia M.; *enr.* '55-'57, '58-'59 prep.; *fr.* Oberlin, O.—*x.*

* ——Angeline E. (Mrs. Robert Gray); *enr.* '46-'49 lit.; *fr.* Albany, N. Y.; *d.* Cawker City, Kan., '93.

———D. V. B.; *enr.* '56-'58 prep.; *fr.* Oberlin, O.—*x.*

———Delia Larissa (Mrs. George W. Waite); *enr.* '88-'89 lit.; *fr.* Chardon, O.; *b.* Windsor, O., Dec. 12, '65; *m.* July 6, '91. *Addr.* Tallapoosa, Ga., Head ave.

———Edna L.; *enr.* '04-'05 cons.; *fr.* Cooper, Mich. *Addr.* New York, N. Y., 1230 Amsterdam ave.

Skinner, Edwin Smith; *enr.* '44-'45 prep., '45-'49 coll.; *fr.* Prattsburg, N. Y.; *b.* Prattsburg, N. Y., July 14, '24; *m.* (1) Catherine H. Bills, July, '53; (2) Lucy W. Howe, Oct. '57; A. B., Oberlin, '49; Andover Sem., '52. *Addr.* Chicago, Ill., 7233 Harvard ave.

———Elgin May; *enr.* '85-'86 art; *fr.* Cleveland, O. Nurse, Cleveland, Ohio, 10611 Cedar ave. S. E.

———Elizabeth; *enr.* '55-'57 prep.; *fr.* Wellington, O.—*x.*

———Frank P.; *enr.* '71-'73 prep.; *fr.* Middleport, O.—*x.*

* ——George P.; *enr.* '70-'71 prep.; *fr.* Tontogany, O.; *d.*, Kansas.

———George W.; *enr.* '56-'57 prep.; *fr.* Fremont, O. *Addr.* Liberty Center, Ohio.

———Halbert Jay; *enr.* '99-'00 coll.; *fr.* Chardon, O.; *b.* Chardon, O., June 22, '76. Asst. purchasing agt., Cleveland, Ohio, The Winton Motor Carriage Co.

———Harriet Chapin; *enr.* '02-'03 cons.; *fr.* Northfield, Minn.; *b.* Red Wing, Minn., Aug. 9, '78; S. B., Carleton Coll., '01. *Addr.* Northfield, Minn., 116 Union st.

Skinner, Henry Harlow; enr. '97-'99 acad., '99-'04 coll.; *fr.* Princeton, Mass.; *b.* Princeton, Mass., Apr. 8, '78; A. B., Oberlin, '04; M. D., Western Reserve, '08. Physician, Lorain, Ohio, St. Joseph's Hospital; Home: Princeton, Mass.

———Jeannette Blanche (Mrs. Harry Wright); *enr.* '94-'96 cons.; *fr.* Toledo, O. *Addr.* Toledo, Ohio, 1330 Broadway.

———Laura (Mrs. Eli Ernsberger); *enr.* '65-'66 prep.; *fr.* Fremont, O. *Addr.* Monroe, Mich.

———Lulu Belle (Mrs. W. A. Drake); *enr.* '92-'94 cons.; *fr.* Salamonia, Ind. *Addr.* Toledo, Ohio, 2234 Hollywood ave.

———M.; *enr.* '56-'57 prep.; *fr.* Rockport, Ill.—*x.*

———Olive Anna (Mrs. Frank L. Root); *enr.* '84-'88 cons.; *fr.* Tallmadge, O.; *b.* Tallmadge, O., Mar. 19, '64; *m.* June 12, '95. *Addr.* Tallmadge, Ohio.

* ——Platt Henry; *enr.* '43-'46 prep.; *fr.* Prattsburg, N. Y.; *d.* Trenton, N. J., Jan. 1, '66.

———Samuel B.; *enr.* '43-'46 prep.; *fr.* Hartland, O.—*x.*

Skinner, Thomas Stanley; enr. '00-'06 cons.; *fr.* Princeton, Mass.; *b.* Princeton, Mass., May 1, '82; Mus. B., Oberlin, '06. Music teacher, Mt. Vernon, Iowa, Cornell College.

———Violet Ruth (Mrs. Dennis W. Riordan); *enr.* '99-'01 cons.; *fr.* Gowanda, N. Y. *Addr.* Gowanda, N. Y.

———Waldo H.; *enr.* '69-'70 prep.; *fr.* Harper's Ferry, Va.—*x.*

Skogland, Franz; *enr.* '97-'98 cons.; *fr.* Wellington, O.—*x.*

Slack, Carolyn Anna; *enr.* '93-'94 cons.; *fr.* Wellesley, Mass.; *b.* Vermont. Secretarial work, Cambridge, Mass., 361 Harvard st.

———Lona Edna; *enr.* '07-'08 cons., acad.; *fr.* Viroqua, Wis.; *b.* Liberty Pole, Wis., Oct. 6, '88. Student, Oberlin Conservatory; Home: Viroqua, Wis., Terhune st.

Slade, Andrew F.; *enr.* '73-'74 prep.; *fr.* Lake Village, Ark.—*x.*

———Ethel; *enr.* '04-'05 cons.; *fr.* Winona, Minn.—*x.*

Slade, Mary Eliza (Mrs. Will E. Reed); *enr.* '87-'88, '89-'90 art, '86-'89 lit.; *fr.* Wellington, O.; *b.* Cleveland, O., Mar. 8, '67; *m.* June 21, '92; Lit., Oberlin, '89. Missionary, Guayaquil, Ecuador, S. A., Casilla V.

Slaght, Adele P. (Mrs. Orran G. Fox); *enr.* '70-'72 cons.; *fr.* Greenville, Mich.; *b.* Greenville, Mich., '53; *m.* '73. *Addr.* La Porte, Ind., 1501 Michigan ave.

* ——Arthur Lewis; *enr.* '65-'66 prep.; *fr.* Greenville, Mich.; *d.* Wisconsin, '02.

———Carrie L.; *enr.* '64-'65 prep.; *fr.* Cleveland, O.—*x.*

———Florence Mae; *enr.* '05-'07 coll.; *fr.* Dayton, O.; *b.* Dayton, O., Sept. 22, '86. Teacher, Dayton, Ohio, Eagle st.

* ——Otho J.; *enr.*. '65-'66 prep.; *fr.* Greenville, Mich.; *d.* Oberlin, O., Sept. 6, '65.

———Maude June; *enr.* '05-'07 coll., '07-'08 su.; *fr.* Dayton, O. Student, Oberlin College; Home: Dayton, Ohio, 610 E. Richard st.

Slagle, Maggie; *enr.* '75-'76 prep.; *fr.* Kenton, O.—*x.*

Slate, Mary L. (Mrs. Amos Savage); *enr.* '59-'60 prep., '60-'61 lit.; *fr.* Lockport, Ill.; *b.* Georgetown, S. C., June 22, '37; *m.* Feb. 25, '64. *Addr.* Marley, Ill.

Slater, Edward Charles; *enr.* '80-'81, '82-'83 prep., '82-'83 cons.; *fr.* Birmingham, O.; *b.* Cleveland, O., July 6, '61; *m.* Catherine M. Brickman, Mar. 24, '87. Traveling salesman, Cleveland, Ohio, 7909 Superior ave.

Slater, Edwin Samuel; enr. '78-'80 prep., '80-'83 coll.; *fr.* Aurelia, Ia.; *b.* Rochester, N. Y., Sept. 6, '56; *m.* Sarah L. Greer, Oct. 31, '88; A. B., Oberlin, '83. Lawyer, Minneapolis, Minn., 1900 Kenwood Parkway.

———Franklin A.; *enr.* '65-'66 coll.; *fr.* Chardon, O.; *b.* Chardon, O., Nov. 6, '43; *m.* Ada C. Hall, Dec. 25, '72; S. B., Denison Univ., '71; A. M., Judson Univ., '76; Civil engineer, gov't service, '85-'89. Civil engineer, Pontiac, Mich., 42 Union st.

———Mae Celia; *enr.* '07-'08 acad., cons.; *fr.* Mandan, N. Dak. *Addr.* Mandan, N. Dak.

———Marion; *enr.* '06-'08 coll., '07-'08 cons.; *fr.* Minneapolis, Minn.; *b.* Minneapolis, Minn., Nov. 19, '89. Student, Oberlin College; Home: Minneapolis, Minn., 1900 Kenwood Parkway.

Slaughter, Minnie May (Mrs. Charles Preston); *enr.* '88-'90 cons.; *fr.* Hudson, O. *Addr.* Cleveland, Ohio, 740 W. Logan st.

Slauter, Mary Jennie (Mrs. Harvey Perkins); *enr.* '63-'64 prep.; *fr.* Carlisle, O. *Addr.* Delta, Ohio, R. F. D. 24.

Slayter, Lena May; *enr.* '06-'07 coll.; *fr.* Argos, Ind.; *b.* Argos, Ind., Feb. 2, '86. Teacher, Nappanee, Ind.

———Lloyd Walter; *enr.* '97-'98 cons.; *fr.* Argos, Ind.; *b.* Marshall Co., Ind., Apr. 20, '80; *m.* Essie C. Railsbach, Apr. 2, '03. Merchant, Argos, Ind.

Slayton, Carrie E.; *enr.* '73-'74 cons.; *fr.* Coshocton, O.—*x.*

———Harry William; *enr.* '04-'08 acad., cons.; *fr.* Woodville, O.; *b.* Dundee, Mich., Jan. 7, '87. Student, Oberlin Academy; Home: Toledo, Ohio, 1648 Dorr st.

———Ruth Genevieve; *enr.* '73-'74, '76-'77 cons.; *fr.* Coshocton, O.—*x.*

* Slemons, Abbie E. (Mrs. B. F. Peters); *enr.* '69-'70 cons.; *fr.* Corydon, Ind.; *d.* 1872.

———Cora K. (Mrs. James K. Morris); *enr.* '73-'74 prep.; *fr.* Corydon, Ind. *Addr.* Corydon, Ind.

———Katherine Jordan (Mrs. James B. Brewster); *enr.* '92-'93 cons.; *fr.* Corydon, Ind. *Addr.* Corydon, Ind.

———Marcia A. (Mrs. John M. Reely); *enr.* '73-'74 prep., cons.; *fr.* Corydon, Ind. *Addr.* Oklahoma City, Okla.—*y.*

Slicker, Orpha Anna; *enr.* '03-'08 cons., acad.; *fr.* Alum Rock, Pa.; *b.* Alum Rock, Pa., Sept. 3, '86. Student, Oberlin Conservatory; Home: Alum Rock, Pa., 80 Main st.

Slight, Eliza; *enr.* '52-'54 prep.; *fr.* Kingston, Can.—*x.*

———John; *enr.* '45-'51 prep., '51-'55 coll.; *fr.* Kingston, Can.—*x.*

———William; *enr.* '51-'52 prep.; *fr.* Kingston, Can.—*x.*

Sliter, Mary F.; *enr.* '44-'45 lit.; *fr.* Guilford, N. Y.—*x.*

Sloan, F. H.; *enr.* '57-'58 prep.; *fr.* Clarion, Pa.—*x.*

———Helen Holmes; *enr.* '06-'08 cons.; *fr.* Livingston, Tex.; *b.* Groveton, Tex., Aug. 13, '86. Student, Oberlin Conservatory; Home: Livingston, Tex.

———Irene Lillian; *enr.* '01-'02 cons.; *fr.* East Lynn, Ill.—*x.*

———John Moore; *enr.* '62-'63 prep.; *fr.* Port Clinton, O.; *b.* Belmont Co., O., Sept. 25, '40; Serg't. Co. H, 88th Ohio Reg., June, '63-July, '65; Tp. Treas. Portage Co., '72-'73. Salesman, Toledo, Ohio, 469 Summit st.

Sloan, Lenira Agnes (Mrs. James H. Langille); *enr.* '66-'67 lit.; *fr.* Greensburg, O.; *b.* Green, O., Aug. 28, '42; *m.* Sept. 9, '67: Lit., Oberlin, '67. *Addr.* Kensington, Md.

Sloan, Merrick John; *enr.* '68-'69 prep., '69-'71 coll.; *fr.* Greensburg, O.; *b.* Greene, O., Sept. 23, '44; *m.* Stella S. Fisk, Apr. 4, '71; A. M., hon., Oberlin, '04; Co. G, 86th Reg., O. V. I., June, '63-July, '65; City Atty., Warren, O., '83-'92; Mayor, '03-'04; Pres., Bd. of managers, Ohio Penitentiary, '08—. Lawyer, Warren, Ohio, Franklin Blk.

* ——Sextus; *enr.* '70-'72 prep.; *fr.* Greensburg, O.; *d.* Greensburg, O., July 13, '98.

———Wilbert; *enr.* '65-'66 prep.; *fr.* Nankin, O.—*x.*

———William T.; *enr.* '51-'52 prep.; *fr.* New Derry, Pa.—*x.*

Sloane, Israel; *enr.* '46-'49 prep.; *fr.* Seneca, O.—*x.*

———John Moore; *enr.* '94-'95 prep.; *fr.* Maquoketa, Ia. *Addr.* Toledo, Ohio, 429 Summit st.

———Ralph Campbell; *enr.* '00-'02 cons.; *fr.* Galion, O. *Addr.* Charleroi, Pa.—*y.*

Sloat, Charles F.; *enr.* '73-'74 prep.; *fr.* Sacramento, Cal.—*x.*

Slocum, Alfred; *enr.* '48-'49 prep.; *fr.* Ashland, O.—*x.*

———Giles Q.; *enr.* '57-'59 prep.; *fr.* Fellport, O.; *b.* Whitewater, Wis., Aug. 29, '40; *m.* Mary D. Carter, Mar. 7, '65; 2nd Lieut., Co. H, 23rd Reg., Ill. Vols., Apr.-Aug., '65. *Addr.* Albert Lea, Minn., 340 E. Third st.

* ——Harriet May; *enr.* '03-'04 cons., coll.; *fr.* St. Paul, Minn.; *d.* Minneapolis, Minn., '06.

* ——Helen R. (Mrs. James McMannas); *enr.* '64-'65 prep.; *fr.* Lena, Ill.; *d.* Albert Lea, Minn.

———Mary H. (Mrs. William Nimun); *enr.* '57-'58 prep.; *fr.* Freeport, Ill. *Addr.* Chicago, Ill., 3424 Rhodes ave.

Sloss, Beckie Mae; *enr.* '94-'95 acad.; *fr.* Cleveland, O.—*x.*

Slosson, Frank Steele; *enr.* '94-'98 acad.; *fr.* Sabetha, Kan.; *b.* Sabetha, Kan., Apr. 4, '77; *m.* Sue A. Gardiner, July 20, '03. Real estate broker, Chicago, Ill., 189 La Salle st., Room 730.

Slothower, Angeline; (Mrs. Leslie G. Carlton); *enr.* '98-'00 cons., '99-'00 art; *fr.* Warren, Ill.; *b.* Gratiot, Wis., Aug. 4, '78. *Addr.* Colorado Springs, Colo., 1303 N. Nevada ave.

Slotter, Mary Alice (Mrs. John Ward); *enr.* '82-'85 cons.; *fr.* Columbiana, O.; *b.* Columbiana, O., Dec. 25, '61; *m.* (1) William Leonard, Apr. 4, '95; (2) John Ward, Dec. 24, '07. *Addr.* Upland, Cal., The Homestead.

Smalls, William Herbert; *enr.* '07-'08 coll.; *fr.* Fremont, Neb.; *b.* Fremont, Neb., Mar. 19, '89. Student, Oberlin College; Home: Fremont, Neb., 1112 Nye ave.

Smale, Joseph; *enr.* '64-'65 prep.; *fr.* Cheshire, England. Minister, Los Angeles, Cal., 139 W. Fifth st.

———Nella Emma (Mrs. Warren F. Miller); *enr.* '93-'94 cons.; *fr.* Independence, Ia.; *b.* Independence, Ia., Apr. 28, '72; *m.* May 25, '97. *Addr.* Seneca, Kan.

Small, James W.; *enr.* '73-'74 prep., '75-'76 cons.; *fr.* Aurora, Ill.; *b.* Aurora, Ill., Feb. 2, '52; *m.* Ella Glover, Apr. 20, '81. Farmer, Brookhaven, Miss., Box 237.

———John W.; *enr.* '74-'75 prep.; *fr.* Aurora, Ill.—*x.*

* ——William Henry; *enr.* '82-'85 prep., '85-'87 coll.; *fr.* Sterling, Ill.; *d.* N. Mex., Feb. 3, '87.

Smalley, D. N.; *enr.* '54-'56 prep.; *fr.* Marengo, Ill.—*x.*

———Ella May (Mrs. Reginal H. Ridgley); *enr.* '81-'92 cons.; *fr.* Nankin, O.; *b.* Orange, O., Oct. 19, '61; *m.* Sept. 1, '85. *Addr.* Ashland, Ohio, 65 Sandusky st.

* ——Herbert L.; *enr.* '64-'66 prep.; *fr.* Fredonia, N. Y.

———Lavernia (Mrs. Richard S. Smilie); *enr.* '71-'72, '82-'83 cons.; *fr.* Ashland, O.; *b.* Nankin, O., June 19, '50; *m.* Dec. 17, '85. *Addr.* Oberlin, Ohio, 215 W. College st.

* ——Myrtle Edith (Mrs. Upton Andrus); *enr.* '81-'82 prep., cons.; *fr.* Nankin, O.; *d.* Hayesville, O., Sept. 5, '02.

———R. T.; *enr.* '54-'55 prep.; *fr.* Rowsburg, O.—*x.*

Smallwood, G. H.; *enr.* '60-'61 prep.; *fr* Bloomington, O.—*x.*

———George Alexander; *enr.* '81-'83 prep.; *fr.* New York, N. Y.—*x.*

* Smart, Frank Ezra; *enr.* '71-'72 prep.; *fr.* Painesville, O.; *d.* Painesville, O., Oct., '84.

Smead, James Porter; *enr.* '74-'77 prep.; *fr.* Madison, O.; *b.* Madison, O., July 15, '58. *Addr.* Madison, Ohio.

———Kate Mills (Mrs. Milton J. Parke); *enr.* '87-'89 prep., cons., '87-'91 lit.; *fr.* Madison, O.; *b.* Madison, O., Feb. 11, '69; *m.* (1) William Hendry, June 10, '97; (2) Milton J. Parke, Jan. 30, '07. *Addr.* Cleveland, Ohio, 1833 E. 90th st. N. E.

Smearbaugh, Florence Marie; *enr.* '99-'02 acad., cons.; *fr.* Tionesta, Pa.; *b.* Tionesta, Pa., Mar. 7, '83. *Addr.* Tionesta, Pa.

* Smedley, Celestia A. (Mrs. —— Blanchard); *enr.* '35-'36 prep., '37-'38 lit.; *fr.* Weymouth, O., *d.* June 21, '45.

* ——Electa E.; *enr.* '35-'36, '37-'38 lit.; *fr.* Weymouth, O.; *d.* June 12, '40.

Smedley, Frederick Shelton; enr. '73-'76 coll.; *fr.* Berea, O.; *b.* Berea, O., Dec. 16, '54; *m.* Alice J. Minton, Oct. 23, '77; A. B., Oberlin, '76; Mem., Bd. of Ed., '95-'01, '02-'05, '08—. Photographer, Berea, Ohio, 46 E. Bridge st.

* ——Harriet M. (Mrs. — Hamilton); *enr.* '53-'56 prep.; *fr.* Weymouth, O.; *d.* Aug., '95.

* *Smedley, James Shelton; enr.* '37-'38, '39-'41 coll., '41-'43 sem.; *fr.* Northeast, Pa.; *d.* Berea, O., Oct. 21, '96; A. B., Oberlin, '41, A. M., '44.

———Jennie A.; *enr.* '56-'58 prep., '58-'59 lit.; *fr.* Weymouth, O.; *b.* Weymouth, O., Jan. 6, '38. Teacher, Cashiers, N. C.

———Lucy L.; *enr.* '53-'56 prep., '56-'57 lit.; *fr.* Weymouth, O. *Addr.* Comite, La.

Smeeton, Caleb; *enr.* '64-'65 prep.; *fr.* Vailsborough, England.—*x.*

Smellie, Harry Brown; *enr.* '85-'87 prep.; *fr.* Wauseon, O.; *b.* Madison Co., O., June 26, '63; *m.* Anna C. Frost, Nov. 3, '87; O. N. G., '92-'98, Mich. N. G., '05; 1st Lieut., Co. A, signal corps, Mich. N. G., '08. Teacher, Ypsilanti, Mich., 210 Summit st.

* ——Susanna Barr (Mrs. Henry N. Pearse); *enr.* '49-'50 prep., '50-'51 lit.; *fr.* Euclid, O.; *d.* Oakland, Cal., Apr. 11, '97.

Smick, Bessie; *enr.* '02-'03 cons.; *fr.* Kenton, O. *Addr.* Fitchburg, Mass., 87 Summer st.

Smies, Helene (Mrs. William H. Peckham); *enr.* '81-'84 lit., '84-'85 cons.; *fr.* Cleveland, O.; *b.* Philadelphia, Pa., June 2, '62; *m.* June 27, '92; Lit., Oberlin, '84. *Addr.* Clay Center, Kan., 515 Lane st.

Smiley, Inez Clare; *enr.* '06-'08 cons., '07-'08 cons.; *fr.* Mill Village, Pa.; *b.* Mill Village, Pa. Student, Oberlin Conservatory; Home: Mill Village, Pa.

Smiley, James Brady; enr. '83-'85, '86-'87, '88-'89 coll.; *fr.* Kenton, O.; *b.* Patterson, O., Apr. 29, '67; *m.* Susan T. Fordham, Dec. 26, '94; A. B., Oberlin, '89; A. B., Harvard, '91, A. M., '94. Asst. Prin., Lincoln High School, Cleveland, Ohio, 3211 W. 14th st.

———Sadie Elizabeth; *enr.* '07-'08 coll. cons.; *fr.* Burney, Ind.; *b.* Burney, Ind., June 27, '88. Student, Oberlin Conservatory; Home: Burney, Ind.

Smilie, Jessie Mary (Mrs. Clifford C. Noe); *enr.* '95-'96 p. t.; *fr.* Oberlin, O.; *b.* Rows, O., July 19, '73; *m.* Aug. 18, '02. *Addr.* Lakewood, Ohio, 1250 Lakeland ave.

———Mildred Frances (Mrs. Wirst S. Dewey) *enr.* '95-'97 cons.; *fr.* Rows, O. *Addr.* Cleveland, Ohio, 1440 105th st.

Smith, A. E.; *enr.* '56-'57 prep.; *fr.* Carlisle, O.—*x.*

———Abram Franklin; *enr.* '74-'75 prep.; *fr.* Jerry City, O. Physician, Waupecong, Ind.

———Ada Jane (Mrs. John M. Vincent); *enr.* '77-'79 lit.; *fr.* Newark, O.; *b.* Cleveland, O. *Addr.* Roland Park, Baltimore, Md., 313 Forest rd.

———Ada Laura; *enr.* '05-'06 cons.; *fr.* Canton, O.; *b.* Canton, O., June 12, '86. Music teacher, Canton, Ohio, 822 Mahoning st.

———Adah Anna (Mrs. Sam B. Evans); *enr.* '90-'91 cons.; *fr.* Ellsworth, Kan.; *b.* Chicago, Ill.; *m.* Nov. 2, '98. *Addr.* Enid, Okla.

———Adaline; *enr.* '49-'50 prep., '50-'51 lit.; *fr.* Richmond, Mich.—*x.*

———Addie McCutchen (Mrs. Albert L. Burrucker); *enr.* '90-'91 prep., '89-'93 cons.; *fr.* Toulon, Ill.; *b.* Toulon, Ill., June 23, '68; *m.* Dec. 25, '06. *Addr.* San Francisco, Cal., 1009 Lake st.

* ——Adeline (Mrs. Amos Dresser); *enr.* '34-'35 prep.; *fr.* New Platz Landing, N. Y.; *d.* Oberlin, O., Sept. 2, '50.

———Agnes; *enr.* '51-'53 prep.; *fr.* Cincinnati, O.—*x.*

Smith, Agnes Ferguson; enr. '57-'58 lit.; *fr.* Andover, Mass.; *b.* Andover, Mass.; Lit., Oberlin, '59. *Addr.* Andover, Mass., 18 Haverhill st.

———Albert; *enr.* '51-'52 prep.; *fr.* Mill Creek, O.—*x.*

———Albert E.; *enr.* '59-'61 prep.; *fr.* Chatham, O. *Addr.* Linwood, Ohio.

———Albertus; *enr.* '45-'46 prep.; *fr.* Rushford, N. Y.—*x.*

———Alexander Q.; *enr.* '66-'67 prep.; *fr.* Auroraville, Wis.—*x.*

———Alfred; *enr.* '34-'35 prep.; *fr.* New York, N. Y.—*x.*

* ——Alfred A.; *enr.* '60-'61 prep.; *fr.* Elmwood, Ill.; *d.* Oberlin, O., Mar. 19, '60.

———Alice A. (Mrs. George H. Lee); *enr.* '66-'67 prep.; *fr.* Strongsville, O. *Addr.* Sellman, Md., R. F. D.

* ——Alice Gertrude (Mrs. A. M. Loveland); *enr.* '91-'92 lit., '92-'93 cons.; *fr.* Oberlin, O.; *d.* Oberlin, O., Apr. 14, '08.

———Alice Huntington; *enr.* '91-'92 prep., '92-'93 coll.; *fr.* New Britain, Conn.; *b.* East Hartford, Conn., July 31, '74. *Addr.* Berlin, Conn.

———Alice Mary (Mrs. Walter L. Martin); *enr.* '91-'92 cons.; *fr.* Fredonia, N. Y.; *b.* Sheridan, N. Y., Mar. 15, '67; *m.* Oct. 27, '04. *Addr.* San Diego, Cal., 2033 Robinson ave.

———Allie Melissa (Mrs. B. D. Taylor); *enr.* '95-'96 acad.; *fr.* Kenilworth, O. *Addr.* Youngstown, Ohio, 107 Willis ave.

———Alice Ward; *enr.* '07-'08 acad.; *fr.* Duluth, Minn. *Addr.* Duluth, Minn., 729 E. Sixth st.

———Alonzo; *enr.* '46-'48 prep., '48-'51 teachers' course; *fr.* Westford, N. Y.—*x.*

———Alvan; *enr.* '72-'73 coll.; *fr.* Salem, O.—*x.*

* ——Amanda C.; *enr.* '52-'54 lit.; *fr.* Mansfield, O.; *d.* Mansfield, O., '78.

———Amor Paul; *enr.* '05-'07 coll.; *fr.* Osborn, O.; *b.* Osborn, O., Dec. 25, '87. Merchant, Osborn, Ohio.

———Amos C.; *enr.* '42-'44 prep.; *fr.* Litchfield, O.—*x.*

———Amy Adeline; *enr.* '00-'04 cons., acad.; *fr.* Raymond, O. *Addr.* Duffield, Va.

———Ann Sophia; *enr.* '34-'36 prep.; *fr.* Bucyrus, O.—*x.*

———Anna; *enr.* '65-'66 prep.; *fr.* Elmore, O.—*x.*

———Anna Conger (Mrs. Oscar J. Nelson); *enr.* '90-'91 cons.; *fr.* Hood River, Ore.; *b.* Olympia, Wash., July 19, '73; *m.* Apr. 12, '05. *Addr.* Hood River, Ore.

———Anna Cynthia; *enr.* '84-'85 lit.; *fr.* Baldwinsville, N. Y.—*x.*

———Anna Grace; *enr.* '03-'04, '05-'07 cons.; *fr.* Frankfort, Ind.; *b.* Leheigh Co., Pa., Oct. 16, '68. *Addr.* Detroit, Mich., 235 Rosedale ct.

———Anna Julia; *enr.* '95-'96 coll.; *fr.* Independence, O.—*x.*

———Anna Letitia; *enr.* '92-'93 cons.; *fr.* Monona, Ia. *Addr.* Buena Vista, Iowa.—*y.*

———Anna Metcalfe; *enr.* '78-'79 cons.; *fr.* Mansfield, O.; *b.* Mansfield, O., May 15, '60. Music teacher and organist, Mansfield, Ohio, 318 N. Park ave.

———Anna Philena; *enr.* '89-'90 lit.; *fr.* Plainfield, Conn.—*x.*

———Anson L.; *enr.* '52-'53 prep.; *fr.* West Unity, O.—*x.*

———Arthur Ellsworth; *enr.* '97-'98 acad.; *fr.* Oberlin, O.—*x.*

———Arvilla A.; *enr.* '56-'57 lit., '57-'58 prep.; *fr.* Grand Traverse Bay, Mich.—*x.*

———Asa A.; *enr.* '46-'48 prep.; *fr.* Rushford, N. Y.—*x.*

* ——Augustine Tilden; *enr.* '58-'61 coll.; *fr.* Greensburg, O.; *d.* Chicago, Ill., Sept. 3, '70.

* ——Aurelia; *enr.* '70-'71 prep.; *fr.* Fremont, O.; *d.* Fort Wayne, Ind., Feb. 7, '84.

* ——Austin Eugene; *enr.* '54-'55 prep.; *fr.* Perry, O.; *d.* Wilton, Minn.

———Avis Waterman; *enr.* '05-'06 cons., acad.; *fr.* Fort Atkinson, Wis. *Addr.* Fort Atkinson, Wis., 68 High st.

———B. C.; *enr.* '53-'54 prep.; *fr.* Mt. Eaton, O.—*x.*

———Belle (Mrs. — Weedon); *enr.* '87-'88 cons.; *fr.* Waupaca, Wis. *Addr.* Alexandria, Ind.

———Ben Henry; *enr.* '04-'06 acad., cons.; *fr.* Hartford, Conn.—*x.*

* *Smith, Benjamin F.; enr.* '44-'45 prep., '45-'49 coll.; *fr.* Blechertown, Mass.; *d.* South Pacific Ocean, 1850; A. B., Oberlin, '49.

———Benjamin Franklin; *enr.* '95-'96 acad.; *fr.* Detroit, Mich. *Addr.* Seattle, Wash.—*y.*

———Benjamin Kent; *enr.* '05-'06, '07-'08 sem.; *fr.* Bedford City, Va.; *b.* Roanoke, Va., July 11, '60; *m.* Mary S. Board, Mar. 8, '87. Minister, Oberlin, Ohio, 311 S. Main st.

———Bertha Louise (Mrs. Walter S. Dunn); *enr.* '91-'92 cons.; *fr.* Maquoketa, Ia.; *b.* Maquoketa, Ia., May 12, '75; *m.* July 17, '96. *Addr.* Los Angeles, Cal., 1400 S. Burlington ave.

———Bertha Louise; *enr.* '98-'99 acad.; *fr.* Maquoketa, Ia.—*x.*

———Bessie Carolina; *enr.* '05-'06 cons.; *fr.* Ludington, Mich.; *b.* Ludington, Mich., June 25, '87. *Addr.* Ludington, Mich., 609 E. Ludington ave.

———Bessie Claire (Mrs. H. LeRoy Neilson); *enr.* '04-'06 cons., art; *fr.* Osborn, O.; *b.* Osborn, O., Nov. 23, '85; *m.* June 22, '08. *Addr.* Mt. Pleasant, Utah.

* *Smith, Bradford; enr.* '50-'51 prep., '51-'54 coll.; *fr.* Moira, N. Y.; A. M., hon., Oberlin, '70.

———Bryan; *enr.* '70-'71 prep.; *fr.* Springfield, Ill.—*x.*

———Buel F.; *enr.* '52-'54 prep.; *fr.* Bath, O.—*x.*

* ——Burrell D.; *enr.* '63-'65 prep.; *fr.* Sheffield, O.; *d.* Gunnison, Colo., '00.

* ——Byron D.; *enr.* '65-'66 prep.; *fr.* Bazetta, O.; *d.* Niles, O.

———C.; *enr.* '57-'58 prep.; *fr.* Pomfret, O.—*x.*

———Caroline A.; *enr.* '41-'43 lit.; *fr.* Wheatland, N. Y.—*x.*

Smith, Caroline Estella (Mrs. Eugene W. Wright); *enr.* '95-'97 p. t.; *fr.* Oberlin, O.; P. T., Oberlin, '97. *Addr.* Idaho Falls, Idaho.

———Caroline M.; *enr.* '62-'65 prep.; *fr.* Cincinnati, O.—*x.*

———Caroline W.; *enr.* '54-'55 lit.; *fr.* Lafayette, Wis.—*x.*

* ——Carrie; *enr.* '58-'61 prep.; *fr.* Litchfield, O.; *d.* Litchfield, O.

———Carrie Ellen (Mrs. Frank S. Buckley); *enr.* '81-'82, '84-'85 lit., '81-'85 cons.; *fr.* Romeo, Mich.; *b.* Mt. Clemens, Mich., Sept. 20, '64; *m.* Nov. 26, '85. *Addr.* Oak Park, Ill., 517 Woodbine ave.

———Carrie Emma; *enr.* '93-'95 cons.; *fr.* Parkersburg, Ia.; *b.* Parkersburg, Ia. Kindergartner, Chicago, Ill., 131 Ashland Blvd.

* ——Carrie Sophia; *enr.* '78-'79 prep.; *fr.* Solon, O.; *d.* Solon, O., Jan. 22, '80.

———Caryl Porter; *enr.* '02-'03 cons.; *fr.* Elyria, O. *Addr.* Elyria, Ohio, 130 Harrison st.

———Catherine; *enr.* '93-'94, '97-'98 cons.; *fr.* Somerset, Mich.—*x.*

———Catherine Chapin; *enr.* '05-'06 cons., acad.; *fr.* Montpelier, Vt., *b.* Montpelier, Vt., July 22, '76. Secy. appointment com., Northwestern Univ., Evanston, Ill.

———Charles B.; *enr.* '57-'59 prep.; *fr.* Amity, O.—*x.*

———Charles C.; *enr.* '58-'59, '60-'61 prep.; *fr.* Morris, Ill.—*x.*

———Charles E.; *enr.* '59-'61 prep.; *fr.* Strongsville, O. Addr. Romeo, Mich.

———Charles Edward; *enr.* '77-'78 prep., '77-'79 cons.; *fr.* Romeo, Mich. *Addr.* Helena, Ark.

———Charles F.; *enr.* '35-'38, '39-'40 coll., '40-'42 sem.; *fr.* Harpersfield, N. Y.—*x.*

———Charles Gaylord; *enr.* '84-'85 prep.; *fr.* Florence, O. *Addr.* Englewood, Colo

———Charles Leverett; *enr.* '74-'76 prep.; *fr.* Millford, Mich.—*x.*

———Charles Spencer, Jr.; *enr.* '07-'08 coll.; *fr.* Detroit, Mich.; *b.* Jackson, Mich., Oct 19, '89. Student, Oberlin College; Home: Detroit, Mich., 39 E. Columbia st.

———Charles Sumner; *enr.* '87-'89 prep.; *fr.* Oberlin, O.; *b.* Oberlin, O., June 21, '69; *m.* Katie B. Harrison, June 6, '00. Sec'y to Chf. of Police, Cleveland, Ohio, Central Police Station.

———Charles Wilbur; *enr.* '78-'79 prep.; *fr.* Berlin, O.—*x.*

———Charlotte Elizabeth; *enr.* '85-'86 prep.; *fr.* Massillon, O.; *b.* Massillon, O. Teacher, Massillon, Ohio, 117 S. Mill st.

———Chastina E. (Mrs. Samuel B. Carpender); *enr.* '51-'53 prep., '53-'55 lit.; *fr.* Berlin, O.; *b.* Berlin, O., Nov. 19, '30; *m.* Feb. 1, '55. *Addr.* Lorain, Ohio, R. F. D. 1.

———Clara Elizabeth; *enr.* '76-'77 prep.; *fr.* Bellevue, O.—*x.*

Smith, Clara Ellen Porter (Mrs. Alfred E. Colton); *enr.* '78-'81 lit.; *fr.* Warrensburg, Mo.; *b.* Kankakee, Ill., Oct. 7, '58; Lit., Oberlin, '81; Di. B., Missouri State Normal Sch., '77. *Addr.* Boston, Mass., 220 Center st., New Dorchester Dist.

———Clara Hattie (Mrs. John Webster); *enr.* '03-'04 cons., acad.; *fr.* Portland, Mich. *Addr.* Portland, Mich.

———Clare Olga (Mrs. John F. Walters); *enr.* '90-'92 coll.; *fr.* Fremont, O.; *b.* Fremont, O., Sept. 14, '73; *m.* Jan. 2, '01. *Addr.* Fremont, O., 1028 Garrison st.

———Clarence Fuller; *enr.* '82-'83 prep.; *fr.* Waynesburg, Va.—*x.*

* ——Cleora Maria (Mrs. George Smith); *enr.* '89-'90 cons.; *fr.* Colebrook, O.; *d.* Santa Clara, Cal., Jan. 2, '03.

———Cora Mae; *enr.* '00-'04 acad.; *fr.* St. Louis, Mo. *Addr.* St. Louis, Mo., cor. Lafayette and Jefferson ave.

———Cornelia Hannah; *enr.* '02-'03 cons.; *fr.* Cary Station, Ill.; *b.* Cary Station, Ill., Nov. 1, '80. Music teacher, Cary Station, Ill.

* *Smith, Cornelius Canning;* *enr.* '50-'54 prep., '54-'57 coll.; *fr.* Newark, N. J.; *d.* Memphis, Tenn., Oct. 12, '73; A. B., Oberlin, '57.

Smith, Crawford Lewis; *enr.* '88-'89 prep., '89-'92 coll.; *fr.* Chardon, O.; *b.* Munson, O., Aug. 22, '67; *m.* Alice J. Hawkes, Sept. 1, '92; Ph. D., Oberlin, '92. Banker, Chardon, Ohio.

Smith, Dale Robert; *enr.* '01-'04 coll.; *fr.* Thompson, O.; *b.* Thompson, O., Mar. 24, '83; *m.* Gladys I. Keener, Aug. 19, '06; A. B., Oberlin, '04. Teacher, Painesville, Ohio, 309 Wood st.

———Daniel; *enr.* '85-'87 prep.; *fr.* Paducah, Ky.—*x.*

Smith, Daniel Buttrick; *enr.* '55-'56 prep., '56-'60 coll., '61-'62 sem.; *fr.* Middleburg, O.; *b.* Middleburg, O., Apr. 20, '40; *m.* Jeanette B. Chidgey, Nov. 17, '70; A. B., Oberlin, '60, A. M., '63; M. D., Charity Hospt. Cleveland, '67; M. D., Univ. of Wooster, '75; Bd. of Ed., Cleveland, O., 14 yrs. Oculist and aurist, Cleveland, Ohio, 315 The Arcade.

———David; *enr.* '52-'53, '58-'61 prep.; *fr.* Mansfield, O.—*x.*

———David Oliver; *enr.* '82-'83 prep.; *fr.* Ashkum, Ill. *Addr.* Watseka, Ill.—*y.*

———David Sackett; *enr.* '87-'88 prep.; *fr.* Chicago, Ill.—*x*.

* ——Delazon; *enr.* '34-'35 prep.; *fr.* New Berlin, N. Y.; *d.* Ore., Nov. 18, '60.

———Donald Parsons; *enr.* '07-'08 coll., cons.; *fr.* Toledo, Ohio; *b.* Toledo, O., Nov. 14, '88. Student, Home: Toledo, Ohio, 550 Winthrop st.

———Dwight; *enr.* '37-'38 prep.; *fr.* Warsaw, N. Y.—*x*.

———E.; *enr.* '56-'67 prep.; *fr.* Amity, N. Y. —*x*.

———E.; *enr.* '57-'59 prep.; *fr.* Brimfield, O.—*x*.

* ——E. M.; *enr.* '58-'59 prep.; *fr.* Camden, O.

———Earl; *enr.* '79-'80 prep., '80-'81 cons.; *fr.* Churchville, N. Y. *Addr.* Churchville, N. Y.

———Eben Cooke; *enr.* '83-'84 cons.; *fr.* Erie, Pa.; *b.* Springfield, Ill., Oct. 30, 63; City Trus., Pacific Grove, Cal. Banker, Pacific Grove, Cal.

* *Smith, Ebenezer Worth; enr.* '37-'38, '39-'41 prep., '41-'45 coll., '45-'46 sem.; *fr.* Mansfield, O.; *d.* Mansfield, O., Sept. 11, '85; A. B., Oberlin, '45, A. M., '51.

Smith, E. Sinclair; enr. '84-'86 sem.; *fr.* Monroeville, O.; *b.* Monroeville, O., Mar. 30, '58; *m.* Helen R. Kinpley, Dec. 22, '86; Sem., Oberlin, '86. Minister, Houston, Tex., 32 Vicks Park.

———Edith; *enr.* '88-'89 cons., prep., '89-'90 prep.; *fr.* New Philadelphia, O.—*x*.

———Edith; *enr.* '91-'92, '94-'95 prep., '95-'97 coll.; *fr.* New Britain, Conn.; *b.* East Hartford, Conn., June 2, '76. *Addr.* Berlin, Conn.

———Edith May; *enr.* '86-'88 prep.; *fr.* Greenfield, O. *Addr.* Norwalk, Ohio.

———Edith May; *enr.* '86-'88 cons.; *fr.* Charlotte, Mich.—*x*.

———Edmund; *enr.* '42-'44 prep.; *fr.* Madison, O.—*x*.

———Edmund; *enr.* '77-'78 prep.; *fr.* Sidney, O.—*x*.

———Edna Adaline; *enr.* '92-'93 cons.; *fr.* Cary Station, Ill.; *b.* Cary Station, Ill., Jan. 8, '72; Sears Sch. of Music, '05. *Addr.* Cary Station, Ill.

———Edna Alice (Mrs. George C. Power); *enr.* '74-'77 cons., '77-'78 lit.; *fr.* Toledo, O.; *b.* Sturgis, Mich., May 29, '59; *m.* Oct. 4, '83. *Addr.* St. Paul, Minn., 541 Summit ave.

———Edward Manning; *enr.* '77-'78 prep.; *fr.* Princeton, Ill. *Addr.* Hitchcock, S. Dak.

* ——Edward P.; *enr.* '52-'54 prep.; *fr.* Oberlin, O.; *d.* Los Angeles, Cal., Apr. 1, '04.

* *Smith, Edwin Burritt; enr.* '74-'76 prep.; *fr.* Cerro Gordo, Ill.; *d.* Chicago, Ill., May 9, '06; A. M., hon., Oberlin, '93; LL. B., Northwestern Univ., '79; L. M., Yale, '80.

* ——Edwin R.; *enr.* '58-'60 prep., '60-'62 coll., '61-'62 army; *fr.* Morris, Ill.; *d.* Battle of Petersburg, Va., July, '64.

———Egbert; *enr.* '55-'57 prep.; *fr.* Aurora, N. Y.—*x*.

Smith, Electa (Mrs. Robert M. Lafferty); *enr.* '41-'42 prep., '42-'47, '48-'49 lit.; *fr.* Oberlin, O.; *b.* Strykersville, N. Y., June 9, '24; *m.* June 1, '62; Lit., Oberlin, '49. *Addr.* Oakland, Cal., 170 Ninth st.

Smith, Eliot Nichols; enr. '94-'96 acad., '96-'00 coll.; *fr.* New Britain, Conn.; *b.* East Hartford, Conn., Aug. 6, '78; A. B., Oberlin, '00; S. B., Harvard, '04; Mem. Bd. of Water Supply, N. Y. City, '06—. Civil engineer, New York, N. Y.; Home: New Platz, N. Y.

———Eliza; *enr.* '49-'53 lit.; *fr.* New Glasgow, Nova Scotia.—*x*.

* ——Eliza Ann (Mrs. Jesse Helsell); *enr.* '43-'47 lit.; *fr.* Wellington, O.; *d.* Odebolt, Ia., Mar., '08.

———Eliza W.; *enr.* '57-'59 prep.; *fr.* Springfield, O.—*x*.

* ——Elizabeth; *enr.* '42-'43 coll.; *fr.* Pittsfield, O.; *d.* Vermontville, Mich.

———Elizabeth K.; *enr.* '40-'41 prep.; *fr.* Bristol, N. Y.—*x*.

———Elizabeth Mary; *enr.* '83-'86 lit.; *fr.* Maquoketa, Ia. *Addr.* Chicago, Ill., 436 W. 67th st.

———Elizabeth Susan; *enr.* '05-'06 cons., acad.; *fr.* Cleveland Heights, O. *Addr.* Cleveland, Ohio, Cleveland Heights.

———Ella A. (Mrs. George E. Sabin); *enr.* '70-'72, '73-'75 prep.; *fr.* Olmsted, O.; *b.* Olmsted, O., June 3, '54; *m.* Jan. 1, '00. *Addr.* Columbia Station, Ohio.

———Ella Mary (Mrs. Charles Hadden); *enr.* '75-'77 prep.; *fr.* Garrettsville, O. *Addr.* Richmond, Ohio, R. F. D.

* ——Ellen A. (Mrs. — Tracy); *enr.* '42-'43 prep., '44-'46 lit.; *fr.* Oberlin, O.

———Ellen E.; *enr.* '64-'65 prep.; *fr.* Guilford, Ill.—*x.*

———Elmer Elwood; *enr.* '89-'91, '92-'96 acad.; *fr.* Portland, Ind. *Addr.* Portland, Ore.

* ——Elmer Worcester; *enr.* '85-'87 prep.; *fr.* Elyria, O.; *d.* Elyria, O., Mar. 19, '88.

———Elon Earle Converse; *enr.* '03-'05 acad.; *fr.* Columbus, O.—*x.*

———Elsie Fern; *enr.* '06-'08 cons., '07-'08 acad.; *fr.* Corning, Ia. *Addr.* Corning, Iowa.

Smith, Elsie May; enr. '01-'03, '05-'06 coll.; *fr.* Lake Bluff, Ill.; *b.* Chicago, Ill., July 29, '83; A. B., Oberlin, '06. Teacher, North Fork, Nev.

* *Smith, Emily* (Mrs. Enoch N. Bartlett); *enr.* '35-'36 prep., '39-'41 lit.; *fr.* Madison, O.; *d.* Ventura, Cal., Jan. 3, '92; Lit., Oberlin, '41.

———Emily (Mrs. John Hopkins); *enr.* '62-'63 prep.; *fr.* Farmington, O. *Addr.* Detroit, Mich., 160 Warren ave. W.

Smith, Emily Dillman; enr. '92-'94 p. t.; *fr.* Mansfield, O.; *b.* Mansfield, O., Aug. 30, '71; P. T., Oberlin, '94; M. D., Northwestern Univ., '99. Medical missionary, Foochow, China, Ing Hoh; Home: Mansfield, Ohio, 116 W. First st.

———Emma; *enr.* '79-'80 prep.; *fr.* South Amherst, O. *Addr.* North Amherst, Ohio, R. F. D.

———Emma A. H.; *enr.* '61-'62 prep., '62-'63 lit.; *fr.* Cincinnati, O.—*x.*

———Emma Belle; *enr.* '76-'77 prep.; *fr.* Woodville, O.—*x.*

* ——Emma I.; *enr.* '55-'56 prep., '55-'57 lit.; *fr.* Perry, O.; *d.* Jefferson, O., '57.

———Emma Jane; *enr.* '97-'98 acad.; *fr.* Oberlin, O. *Addr.* Detroit, Mich., 544 Second ave.

———Emma Jane; *enr.* '71-'72 prep., '72-'77 lit.; *fr.* Oberlin, O. Principal, Rice School, Cleveland, Ohio, E. 86th st. N. E.

———Emma White; *enr.* '79-'80 prep.; *fr.* North Salem, O.—*x.*

———Ernest Allison; *enr.* '99-'06 acad., coll., '06-'07 su.; *fr.* Hartford, Conn.; *b.* Springfield, Mass., Sept. 17, '78. Prohibition party field worker, Waterbury, Conn., 27 Waterville st.

———Ernest Joel; *enr.* '82-'84 prep.; *fr.* Milan, O. *Addr.* Cleveland, Ohio, City Hall.

———Ernest Rice; *enr.* '06-'08 acad.; *fr.* Oberlin, O.; *b.* Cameron, Mo., July 3, '91. Student, Oberlin Academy; Home: Oberlin, Ohio, 204 N. Professor st.

* ——Ethan Sanford; *enr.* '58-'60 prep.; *fr.* Tallmadge, O.; *d.* Little Falls, Minn., July 22, '02.

———Ethel Emma; *enr.* '07-'08 su.; *fr.* Berlin Heights, O.; *b.* Birmingham, O., Aug. 8, '87. Teacher, Berlin Heights, Ohio.

———Etta Augusta; *enr.* '76-'77 cons.; *fr.* Solon, O.—*x.*

———Eugene; *enr.* '85-'86 cons.; *fr.* Ionia, Mich. Music teacher, Ionia, Mich.

———Eula Rebecca; *enr.* '02-'03 cons.; *fr.* Fremont, O. *Addr.* Fremont, Ohio, R. F. D. 9.

———Eva Abagail (Mrs. Seth H. Buell); *enr.* '98-'99 acad.; *fr.* Ravenna, Neb.; *b.* Ravenna, Neb., Apr. 18, '79; *m.* Jan. 18, '05. *Addr.* Ravenna, Neb.

Smith, Eva Jane; enr. '94-'98 cons.; *fr.* Warren, Pa.; Cons., Oberlin, '98, Mus. B., '06. *Addr.* Warren, Pa., 408 Market st.

———Eva Lena; *enr.* '90-'91 prep.; *fr.* Westville, Ind.—*x.*

———Eva May; *enr.* '05-'06 cons.; *fr.* Canton, O.; *b.* Canton, O. Stenographer, Canton, Ohio, 1412 Logan ave.

Smith, Everel Spencer; enr. '59-'63 coll.; *fr.* Farmington, O.; *b.* Huntsburg, O., Aug. 4, '38; *m.* (1) Amelia Snyder, Nov. 8, '65; (2) Julia Noble, Mar. 15, '69; A. B., Oberlin, '63; Priv., Co. B, 87th O. V. I., May, '62-Oct., '62; Priv., Co. D, O. V. Cavalry, Sept., '64-Mar., '65; 1st Lieut., Co. C, 24th Reg. U. S. Cavalry, Mar.-Oct., '65. Business, Westville, Ind.

———F. F.; *enr.* '42-'44 prep.; *fr.* Sandy Creek, N. Y.—*x.*

———F. M.; *enr.* '74-'75 prep.; *fr.* Toledo, O.—*x.*

———Faith Charles; *enr.* '96-'97 cons.; '97-'98 art; *fr.* Beaver Dam, Wis.—*x.*

———Faith Williams; *enr.* '06-'08 coll.; *fr.* Berlin, Conn.; *b.* New Britain, Conn., Mar. 25, '88. Student, Oberlin College; Home: Berlin, Conn.

* ——Fannett Emma (Mrs. Henry C. Sturges); *enr.* '57-'58 prep.; *fr.* Greenfield, O.; *d.* Norwalk, O., Feb. 15, '99.

———Fannie; *enr.* '68-'69 prep.; *fr.* Oberlin, O.—*x.*

———Fannie Louise (Mrs. Dwight L. Rogers); *enr.* '84-'87, '88-'90 lit., '88-'89 sem.; *fr.* New Britain, Conn.; *b.* East Hartford, Conn., Oct. 30, '66; *m.* July 20, '92. *Addr.* Lynn, Mass., 15 Beede ave.

* ——Fannie M.; *enr.* '61-'62 lit.; *fr.* Chatham, O.; *d.* Chatham, O.

* ——Fanny P. (Mrs. Lampson Sherman); *enr.* '47-'50 lit.; *fr.* Wakeman, O.; *d.* Milan, O., Feb., '08.

* ——Fidelia E. (Mrs. — Brewer); *enr.* '44-'45 prep.; *fr.* Bainbridge, O.; *d.* Fairfield, Neb.

* ——Flora B. (Mrs. Thomas B. Thornton): *enr.* '64-'67 prep.; *fr.* Oberlin, O.; *d.* Emblington, Pa.

* ——Florence Eugenia; *enr.* '91-'92 prep.; *fr.* Oberlin, O.; *d.* Oberlin, O., '96.

———Florence Mildred; *enr.* '07-'08 cons.; *fr.* Sleepy Eye, Minn.; *b.* Sleepy Eye, Minn., Oct. 28, '88. Student, Oberlin Conservatory; Home: Sleepy Eye, Minn., 410 N. Lake st.

———Flossie; *enr.* '07-'08 cons.; *fr.* Oberlin, O.; *b.* Castalia, O., Nov. 10, '91. Student, Oberlin Conservatory; Home: Castalia, Ohio.

———Floy Zxlema; *enr.* '07-'08 coll.; *fr.* Oberlin, O.; *b.* Marshall, Ill., Sept. 5, '89. Student, Oberlin College; Home: Oberlin, Ohio, 177 N. Main st.

———Fowler; *enr.* '02-'03 acad., '02-'04 cons.; *fr.* Chicago, Ill.—*x.*

———Frances A.; *enr.* '56-'57 prep., '57-'58 lit.; *fr.* North Collins, N. Y.—*x.*

* ——Frances L. (Mrs. — Sinclair); *enr.* '63-'64 prep., '64-'66 lit.; *fr.* Whitney's Point, N. Y.; *d.* Lawrence, Kan., Feb., '91.

———Frances Lathrop; *enr.* '75-'77 cons.; *fr.* Romeo, Mich. *Addr.* Helena, Ark., 604 Missouri st.

———Francis Perry; *enr.* '69-'70 prep.; *fr.* Elyria, O.; *b.* Avon, O., July 7, '55; *m.* Margaret J. Huntington, Nov. 25, '84. *Addr.* Cleveland, Ohio, 725 Superior ave.

———Frank Emerson; *enr.* '75-'77 prep.; *fr.* Richville, N. Y.; *b.* Richville, N. Y., Aug. 29, '57; *m.* Della Foote, Mar. 17, '83; Mayor, Montrose, S. Dak., '90-'94; Mem. S. Dak. Leg., '96-'98; Mayor, Pine City, Minn., '02-'06. Merchant, Pine City, Minn.

———Frank Ernest; *enr.* '87-'89 prep.; *fr.* Geneva, O.—*x.*

———Franklin, H.; *enr.* '63-'64 prep.; *fr.* Little Sandusky, O.—*x.*

———Franklin K.; *enr.* '54-'55 prep.; *fr.* Brooklyn, N. Y.—*x.*

———Fred Dwight; *enr.* '78-'80 prep.; *fr.* Florence, O. Fruit grower, Vermilion, Ohio, R. F. D.

———Fred Norton; *enr.* '69-'71 prep., '71-'73 coll.; *fr.* Elyria, O. *Addr.* Elyria, Ohio.

———Frederick Walter; *enr.* '05-'07 cons., '05-'08 coll.; *fr.* Jackson, Mich. Student, Oberlin College; Home: Toledo, Ohio, 315 W. Woodruff ave.

———G. W.; *enr.* '55-'56 prep.; *fr.* Marion, O.—*x.*

———G. W.; *enr.* '56-'58 prep.; *fr.* Collins, N. Y.—*x.*

———G. William H.; *enr.* '72-'73 prep.; *fr.* Polk, O.—*x.*

———Mrs. Celia Banks; *enr.* '97-'98, '00-'02 cons.; *fr.* Dexter, Ia.—*x.*

———George; *enr.* '53-'54 prep.; *fr.* Bath, O.—*x.*

———George A.; *enr.* '59-'62 prep.; *fr.* Wayne Center, Ill.—*x.*

———George Anderson; *enr.* '75-'79 prep.; *fr.* New London, O. *Addr.* New London, Ohio.—*y.*

———George Burr; *enr.* '90-'91 prep., cons.: *fr.* Somerset, Mich.—*x.*

———George Cornelius; *enr.* '66-'68, '69-'71 prep., '71-'72 coll.; *fr.* Platte City, Mo.: *b.* Independence, Mo., Oct. 5, '47; *m.* Jennie E. Coburn, Sept. 3, '74; Priv., 1st Kan. Regt., Oct., '64-Nov., '64; Supt. pub. instr. Bolivar Co., Miss., '73-'74; Asst. Secy. of State, State senator, '74-'75; Supt. pub. instr. Coahoma Co., '75; Revenue agt., '75; Deputy collector taxes, '72-'73; Clk., U. S. Treas., '77-'86; Agt. gen'l land office, Interior Dept., '89-'91; Clk., Recorder of Deeds, Wash., D. C., '92-'94. Clk., U. S. Treasury, Washington, D. C., Register's Office.

———George H.; *enr.* '60-'62 prep.; *fr.* Dover, O.; *b.* Walton, N. Y., June 16, '42: *m.* Nettie L. Kirtland, Aug. 27, '64; J. P., 4 years. Farmer, Benzonia, Mich., R. F. D. 2.

Smith, George Le Grand; enr. '80-'82 prep., '81-'83, '85-'87 cons., '82-'83, '85-'89 coll., '89-'90 sem.; *fr.* Somerset, Mich.; *b.* Somerset, Mich., Feb. 27, '61; *m.* Nellie B. Huntley, Aug. 2, '93; Ph. B., Oberlin, '89; D. B., Chicago Sem., '92. Minister, Bellevue, Ohio, 314 S. West st.

* *Smith, George Nelson; enr.* '55-'58 coll.; *fr.* Grand Traverse Bay, Mich.; *d.* Northport, Mich., Jan. 11, '97; A. B., Oberlin, '58.

———George Rowland; *enr.* '06-'07 acad.; *fr.* Mt. Pleasant, O.; *b.* Mt. Pleasant, O., July 20, '88. Poultry raising, Mt. Pleasant, Ohio, P. O. Box 111.

* ——George W.; *enr.* '54-'55 prep.; *fr.* West Aurora, N. Y.; *d.* Norwalk, O., '72.

———George W.; *enr.* '69-'70 prep.; *fr.* Norwalk, O.—*x.*

———Georgia Lee; *enr.* '00-'01 acad.; *fr.* Pittsfield, Ill.—*x.*

———Gerald Birney; *enr.* '91-'92 cons.; *fr.* Middlefield, Mass.; *b.* Middlefield, Mass., May 3, '68; *m.* Inez Michener, July 10, '94; A. B., Brown Univ., '91; A. M., Columbia, '98; D. B., Union Sem., '98. Professor, Univ. of Chicago, Chicago, Ill.

———Gerret H.; *enr.* '70-'71 prep.; *fr.* Sharon, Ill.—*x.*

———Gertrude (Mrs. Edward H. Mirick); *enr.* '01-'02 cons.; *fr.* Duluth, Minn.; *b.* Lake Mills, Wis., Aug. 20, '81; *m.* May 8, '07. *Addr.* Duluth, Minn., 1426 E. Third st.

———Gertrude; *enr.* '03-'04 cons.; *fr.* Birmingham, O.—*x.*

———Gertrude Bushnell; *enr.* '82-'85 prep.; *fr.* Oberlin, O. *Addr.* Brookline, Mass., 20 Hawthorne rd.

———Gertrude Louise (Mrs. John R. Snyder); *enr.* '00-'02 acad., '02-'03 coll.; *fr.* Massillon, O.; *b.* Massillon, O., Oct. 18, '82; *m.* Apr. 20, '04. *Addr.* Canton, Ohio, 623 W. Third st.

* ——Gratia Marion (Mrs. — Cooper); *enr.* '86-'87, '90-'92 lit.; *fr.* Madison, O.; *d.* May 17, '03.

* ——Gurdon N.; *enr.* '43-'44 prep.; *fr.* Berlin, O.; *d.* West Cliff, Colo.

* ——H. A.; *enr.* 56-'57 prep.; *fr.* Cleveland, O.

———Hall; *enr.* '53-'54 prep.; *fr.* North Hampton, Mass.—*x.*

* ——Hannah Amelia (Mrs. Theodore B. Mills); *enr.* '63-'64 lit.; *fr.* Whitney's Point, N. Y.; *d.* Little Rock, Ark., Oct. 10, '89.

———Hannah M.; *enr.* '39-'42 lit.; *fr.* Austinburg, O.—*x.*

———Hannie (Mrs. Edwin A. Hill); *enr.* '94-'95 cons.; *fr.* Owosso, Mich.; *b.* Chesaning, Mich., June 25, '69; *m.* Oct. 4, '99. Music teacher, Pontiac, Mich., 157 Asylum ave.

———Harriet E.; *enr.* '55-'56 prep.; *fr.* Sandusky, O.—*x.*

———Harriet Jane; *enr.* '05-'06 cons.; *fr.* Appleton, Wis.; *b.* Appleton, Wis., Oct. 8, '85. Music teacher, Appleton, Wis., 1014 Prospect st.

———Harriet Louise; *enr.* '89-'91 cons.; *fr.* Meadville, Pa.—*x.*

* ——Harriet M.; (Mrs. John M. Atwater); *enr.* '53-'54, '55-'60 prep., '60-'61 lit.; *fr.* Oberlin, O.; *d.* Wichita, Kan., '87.

———Harry Cortland; *enr.* '84-'85 cons.; *fr.* Florence, O. *Addr.* Birmingham, Ohio.

* ——Harry Dean; *enr.* '81-'85 prep.; *fr.* Churchville, N. Y.; *d.* Auburn, N. Y., Feb. 20, '92.

———Harry Walter; *enr.* '89-'92 prep.; *fr.* Morrison, Ill.; *b.* Fulton, Ill., '70. Banker, Morrison, Ill.

———Harvey; *enr.* '37-'38 prep.; *fr.* Adrian, Mich.—*x.*

———Hattie Jane; *enr.* '78-'79 prep.; *fr.* Leavenworth, Kan.—*x.*

———Helen; *enr.* '06-'07 su.; *fr.* Lorain, O. *Addr.* Lorain, Ohio, 514 Hamilton st.

———Helen Bennett; *enr.* '06-'08 cons.; *fr.* Charlevoix, Mich.; *b.* Charlevoix, Mich., Sept. 22, '87. Student, Oberlin Conservatory; Home: Charlevoix, Mich.

———Helen J.; *enr.* '67-'68 lit.; *fr.* Sharon, Ill.—*x.*

———Helen Keith; *enr.* '02-'03 coll.; *fr.* Lima, O.; *b.* Indian Creek, Pa., Feb. 14, '82. Teacher, Lima, Ohio, 542 Albert st.

Smith, Henrietta Graves (Mrs. Lyman N. Bedford); *enr.* '75-'76 lit., '75-'78, '80-'82 cons.; *fr.* Worthington, Minn.; *b.* Sunderland, Mass., Mar. 20, '57; *m.* Aug. 28, '88; Cons., Oberlin, '81, Mus. B., '06. Music teacher, San Bernardino, Cal., 328 Eighth st.

———Henrietta Kelsey; *enr.* '05-'08 coll.; *fr.* Oberlin, O.; *b.* St. Louis, Miss., July 30, '87. Student, Oberlin College; Home: Oberlin, Ohio, 33 W. Vine st.

———Henry Augustine; *enr.* '99-'01 cons.; *fr.* Naperville, Ill.; *b.* Naperville, Ill., Oct. 17, '74; A. B., Northwestern Coll., '96. Lecturer; director of music, Chicago Sem., Chicago, Ill., 81 Ashland blvd.

———Henry Augustus; *enr.* '76-'79 prep.; *fr.* Solon, O.—*x.*

Smith, Henry Cowles; *enr.* '60-'62 coll.; *fr.* Greensburg, O.; *b.* Austinburg, O., Nov. 2, '39; *m.* Mary H. Dreisbach, July 30, '63; A. B., Oberlin, '62, A. M., '67. Professor, North Western College, Naperville, Ill., 62 Loomis st.

———Henry D.; *enr.* '74-'75 coll.; *fr.* Greensburg, O.—*x.*

———Henry F.; *enr.* '73-'74 prep.; *fr.* Bellevue, O. *Addr.* Bellevue, Ohio.—*y.*

———Henry J.; *enr.* '54-'55 prep.; *fr.* Freedom, Ill.—*x.*

———Henry R.; *enr.* '71-'73 prep.; *fr.* Sarahsville, O.—*x.*

———Henry W.; *enr.* '70-'72 prep.; *fr.* Williamsport, Ind.; *b.* Wilmington, O., Mar. 12, '50; *m.* Sarah E. Hilligoss, Feb. 22, '88. Manager, dep't store, Mansfield, Ill.

———Henry Washington; *enr.* '81-'84 prep.; *fr.* Raleigh, N. C.—*x.*

———Herbert Fred; *enr.* '87-'88 prep.; *fr.* Dover, O.; *b.* Dover, O., Dec. 26, '70; *m.* Florence B. Anthony, Dec. 30, '98. Contractor, Elyria, Ohio, 228 Howe st.

———Herman Willard; *enr.* '85-'88 cons., '87-'88 prep; *fr.* Little Valley N. Y.; *b.* Mansfield, N. Y., May 25, '66; *m.* Nina J. Benson, Dec. 12, '88. Traveling salesman, East Randolph, N. Y.

———Hester Agnes Metta (Mrs. Percy Hick); *enr.* '00-'01 acad.; *fr.* Chardon, O. *Addr.* Cleveland, Ohio, 8115 Melrose st.

Smith, Hinds; *enr.* '62-'64 prep., '64-'68 coll., '68-'71 sem.; *fr.* Oberlin, O.; *b.* Akron, O., Nov. 18, '48; *m.* Celia E. Kenney, Oct. 30, 72; A. B., Oberlin '68, Sem., '71, A. M., '71. Clerk, Oberlin, Ohio, 12 N. Prospect st.

———Hiram M.; *enr.* '51-'53 prep.; *fr.* Northampton, Mass.—*x.*

———Hiram N.; *enr.* '59-'60 prep.; *fr.* Oberlin, O.—*x.*

———Hiram S.; *enr.* '58-'59 prep.; *fr.* Mexico, N. Y.—*x.*

———Homer Hawley; *enr.* '83-'84 prep., '83-'85 cons.; *fr.* Delavan, Wis.; *b.* Delavan, Wis., Apr. 11, '60; *m.* Kate S. Enteman, Dec. 15, '86. Farmer, Delavan, Wis.

———Homer Thaddeus; *enr.* '01-'02 acad.; *fr.* Youngstown, O. *Addr.* Youngstown, Ohio.

———Horace; *enr.* '72-'74, '76-'78 coll.; *fr.* Patmos, O.—*x.*

———Horace Judson; *enr.* '98-'99 cons.; *fr.* Monica, Ill.; *b.* Monica, Ill., Aug. 3, '88. Student, Oberlin, Ohio, 141 N. Professor st.

———Howard Bert; *enr.* '03-'04 cons.; *fr.* Ludington, Mich.; *b.* Ludington, Mich.; Priv., 35th Reg., Mich., June, '98-Mar., '99; 30th Reg., U. S. Vols., July, '99-May, '01. Manufacturer, Ludington, Mich.

Smith, Howard Norton; *enr.* '87-'88 prep., '87-'89 sem.; *fr.* East Hampton, Conn.; *b.* East Hampton, Conn., Dec. 16, '58; *m.* Alice M. Smith, May 28, '91; Sem., Oberlin, '89. State Supt. S. S. work, Portland, Oregon, Box 91.

———Howard Taylor; *enr.* '06-'08 coll.; *fr.* Northborough, Mass.; *b.* Bedford, N. H., Dec. 13, '89. Student, Oberlin College; Home: Northborough, Mass.

———I. W.; *enr.* '57-'58 prep.; *fr.* Rockville, Ill.—*x.*

———Irene; *enr.* '68-'69 prep.; *fr.* Shawnee Town, O.—*x.*

———Irwin Addison; *enr.* '99-'00 acad., '00-'02, '07-'08 coll.; *fr.* Oberlin, O.; *b.* Bunker Hill, Ill., Aug. 31, '82. Student, Oberlin College; Home: Oberlin, Ohio, 128 N. Pleasant st.

———Isaac; *enr.* '41-'42 prep.; *fr.* Wilmington, Vt.—*x.*

Smith, Isabel Seymour; *enr.* '96-97, '98-'01 coll., '01-'02 p. g., '05-'06 su.; *fr.* Oberlin, O.; *b.* Hillsdale, Mich., Oct. 22, '64; A. B., Oberlin, '01; S. M., Univ. of Chicago, '04. Professor, Illinois College, Jacksonville, Ill., 1120 W. College ave.

———Iva Maud (Mrs. Lacey Patterson); *enr.* '01-'02 cons.; *fr.* Sheldon, Iowa. *Addr.* Marshalltown, Iowa, 543 N. Third st.

———J. H.; *enr.* '54-'55 prep.; *fr.* Yarmouth, Can.—*x.*

* ———James; *enr.* '58-'61 prep.; *fr.* Attica, O.; *d.* Pontiac, Mich., '00.

* ——James; *enr.* '62-'63 prep.; *fr.* Oberlin, O.; *d.* Sandusky Bay, Mar. 11, '78.

———James F.; *enr.* '39-'41 prep.; *fr.* Columbus, O.—*x.*

Smith, James, Hervey; enr. '81-'83 prep., '83-'87 coll., '86-'87 cons.; *fr.* Massillon, O.; A. B., Oberlin, '87; A. M., Baldwin Univ., '92. Teacher, Chicago, Ill., 5432 Ohio st.

Smith James Hugh; enr. '04-'08 coll.; *fr.* Oberlin, O.; *b.* Bunker Hill, Ill., Dec. 18, '85; A. B., Oberlin, '08. Teacher, Youngstown, Ohio, 314 Holmes st.

* *Smith, James Lawrence; enr.* '37-'48 coll., '39-'41 sem.; *fr.* Whitesboro, N. Y.; *d.* Tabor, Ia.; Apr. 4, '02; A. B., Oberlin, '38; A. M., '50.

———James N.; *enr.* '66-'67 prep.; *fr.* Pittsfield, O.—*x.*

———James W.; *enr.* '41-'44, '45-'46 prep.; *fr.* Lyon, Mich.—*x.*

———Jeanette Belle; *enr.* '00-'03 cons., acad.; *fr.* Glasgow, O.—*x.*

———Jennie Corinthia (Mrs. Sanford S. Searle); *enr.* '85-'86 prep., '86-'87 lit., art; *fr.* Chardon, O.; *b.* Chardon, Ohio, May 29, '66; *m.* June 4, '90. *Addr.* Geneva, Ohio.

———Jennie Cory; *enr.* '00-'01 cons., coll., '02-'03, '04-'05 su.; *fr.* Kenilworth, O.; *b.* Greene, O. Teacher, Lockwood, Ohio.

* ——Jennie J.; *enr.* '70-'72 prep.; *fr.* New London, O.; *d.* Cripple Creek, Colo., '04.

———Jennie Mary; *enr.* '03-'05 cons.; *fr.* Princeton, Ill. Music teacher, Grand Forks, N. Dak., 211 N. Fourth st.

———Jennie Mary Folsom; *enr.* '80-'82 lit., cons., '83-'84 cons.; *fr.* Malden, Ill. *Addr.* Princeton, Ill.

———Jennie Maude; *enr.* '02-'06 cons.; *fr.* Princeton, Ill.; *b.* Cullum, Ill., Aug. 23, '81. Director of music, Feeble Minded Inst., Columbus, Ohio; Home: Princeton, Ill., 123 Columbus st.

* ——Jeremiah B.; *enr.* '40-'41 prep.; *fr.* Worthington, O.; *d.* Columbus, O., Apr. 7, '47.

———Jess Margaret (Mrs. Hugh M. Eaton); *enr.* '00-'01 acad.; *fr.* Akron, O. *Addr.* Akron, Ohio, 32 Beck ave.

———Jessie; *enr.* '92-'93 cons.; *fr.* Newton Falls, O. *Addr.* Braceville, Ohio.

———Jessie Dorthay; *enr.* '95-'96 cons.; *fr.* Erie, Pa.—*x.*

———Jessie Frederika (Mrs. Andrew C. Roche); *enr.* '91-'93 cons.; *fr.* Alloway, Mich.; *b.* Michigan, Jan 16, '75; *m.* Sept. 30, '07. *Addr.* Kearsage, Mich., 34 Smith ave.

———Jessie Grace; *enr.* '94-'98 acad., '98-'99 coll.; *fr.* Monica, Ill.; *b.* Monica, Ill,, Feb. 23, '80. Teacher, Akron, Ohio, 450 Carroll st.

———John Jr.; *enr.* '39-'41 prep.; *fr.* Worthington, O.—*x.*

———John A.; *enr.* '40-'42 prep.; *fr.* Worthington, O.—*x.*

———John C.; *enr.* '55-'56 prep.; *fr.* Dover, O. *Addr.* North Dover, Ohio.

Smith, John Edward; enr. '59-'60, '63-'66 prep., '66-'70 coll.; *fr.* Pittsfield, O.; *b.* Henrysburg, Can., Aug. 22, '43; *m.* Lydia A. Stratton, Sept. 9, '74; A. B., Oberlin, '70; D. B., Andover, '74; Priv., Co. H, 41st Reg. O. V. I., Oct., '61-Oct., '62. Farmer, Moorpark, Cal.

———John Howard; *enr.* '06-'08 acad.; *fr.* Hartville, O. Student, Oberlin Academy; Home: Hartville, Ohio.

———John Jacob; *enr.* '75-'77 prep.; *fr.* Prophetstown, Ill.—*x.*

———John Stephen; *enr.* '97-'98 acad.; *fr.* Asbury Park, N. J.—*x.*

———John W.; *enr.* '46-'47 prep.; *fr.* Pittsburg, Pa.—*x.*

———John Wilson; *enr.* '76-'79 prep.; *fr.* Sarahsville, O.—*x.*

Smith, Jonathan Greene; enr. '77-'81 prep., '81-'85 coll., '85-'86, '87-'88 sem.; *fr.* Aschum, Ill.; *b.* Twinsburg, O., June 11, '60; *m.* Margaret H. Hewett, June 30, '08; A. B., Oberlin, '85, Sem., '88. Minister, Tomah, Wis.

———Joseph Cyrus; *enr.* '75-'77 prep.; *fr.* Fremont, O.; *b.* Fremont, O., Aug. 15, '54; *m.* Anna C. Bowlus, Mar. 11, '80. Farmer, Fremont, Ohio.

———Joseph F.; *enr.* '73-'74 prep.; *fr.* Pittsburgh, Pa.—*x.*

———Joseph J.; *enr.* '59-'60 prep.; *fr.* Freeport, O.—*x.*

Smith, Joseph Lloyd; enr. '94-'97 sem.; *fr.* Benzonia, Mich.; *b.* Cross Creek, Pa., June 22, '66; *m.* Emma M. Van Tyne, June 28, '98; Sem., Oberlin, '97. Minister, Brodhead, Wis.

———Joseph Rodgers; *enr.* '93-'98 acad.; *fr.* Demapolis, Ala. *Addr.* Mobile, Ala., 758 S. Cedar st.

———Joseph W.; *enr.* '46-'48 prep.; *fr.* Clinton, O.—*x.*

———Josephine E. (Mrs. James E. Smith); *enr.* '59-'60 prep.; *fr.* Wattsburg, Pa. *Addr.* Union City, Pa.—*y.*

———Josephine Eliza; *enr.* '83-'84 cons.; *fr.* Chardon, O.; *b.* Munson, O. Music teacher, Tampa, Fla., 215 Verne st.

———Josephine Eugene; *enr.* '82-'83 cons.; *fr.* Catawba Island, O.—*x.*

———Josephine May (Mrs. John P. Kelley); *enr.* '90-'92 prep.; *fr.* Odell, Ill.; *b.* Prophetstown, Ill., Feb. 1, '74; *m.* June 26, '93. *Addr.* Lincoln, Neb., 1632 Vine st.

Smith, Josephine McMillan; enr. '94-'95 acad., '95-'99 coll., '99-'00 su.; *fr.* Oberlin, O.; *b.* Fremont, O., Nov. 8, '76; Ph. B., Oberlin, '99. *Addr.* Oberlin, Ohio, 145 Woodland ave.

———Joshua; *enr.* '42-'43 prep.; *fr.* Troy, O.—*x.*

———Josiah; *enr.* '68-'69 prep.; *fr.* Fremont, O. *Addr.* Fremont, Ohio, R. F. D.

* *Smith, Judson; enr.* '59-'63 sem.; *fr.* Middlefield, Mass.; *d.* Boston, Mass., June 29, '06; Sem., Oberlin, '63; A. B., Amherst, '95, A. M., '62, D. D., '77.

———Julia (Mrs. — Andrus); *enr.* '49-'50 prep.; *fr.* Avon, O. *Addr.* Avon, Ohio.

———Julia A.; *enr.* '70-'71 lit.; *fr.* Newton, O.—*x.*

———Julia Amanda; *enr.* '60-'62 lit.; *fr.* Wattsburg, Pa.; *b.* Wattsburg, Pa., Oct. 28, '31. *Addr.* Wattsburg, Pa.

———Julia Louisa; *enr.* '94-'95 prep.; *fr.* New York, N. Y.—*x.*

———Julia Mary (Mrs. Michael J. McGuire); *enr.* '92-'93 cons.; *fr.* Elyria, O.; *b.* Elyria, O., Aug. 29, '74; *m.* July 25, '04. *Addr.* Elyria, Ohio, 651 Broad st.

———Julia P. (Mrs. V. C. Ladd); *enr.* '62-'63 prep.; *fr.* Farmington, O. *Addr.* Detroit, Mich., 1295 Third ave.

———Julia Winifred; *enr.* '07-'08 coll., cons.; *fr.* Du Quoin, Ill.; *b.* Du Quoin, Ill., Sept. 23, '87. Student, Oberlin College; Home: Du Quoin, Ill., 218 N. Washington st.

* ——Justin E.; *enr.* '59-'61 coll.; *fr.* Bloomfield, O.; *d.* Cincinnati, O., Feb. 2, '62.

———Justin R.; *enr.* '34-'35 prep., '35-'36, '37-'38 coll.; *fr.* Fredonia, N. Y.—*x.*

———Kate Winifred; *enr.* '92-'93 coll.; *fr.* Middlefield, Mass.; *b.* Middlefield, Mass., Sept. 25, '71; A. B., Mt. Holyoke, '94. Teacher, Springfield, Mass., 83 Walnut st.

———Katherine Randolph; *enr.* '94-'95 cons.; *fr.* Somerset, Mich.—*x.*

* *Smith, Keziah; enr.* '56-'57 lit., '58-'61 coll.; *fr.* Oberlin, O.; *d.* Oberlin, O., Nov. 5, '61; A. B., Oberlin, '61.

———Kirke; *enr.* '89-'91 prep.; *fr.* Shawsville, Va.—*x.*

———Laura Charlat; *enr.* '73-'74 prep., cons., '74-'76 lit., cons.; *fr.* Adams Mills, O.; *b.* Adams Mills, O., May 25, '57. Farm manager, Adams Mills, Ohio.

Smith, Laura Clarissa; enr. '88-'90 lit., cons., '90-'92 lit.; *fr.* New Britian, Conn.; *b.* East Hartford, Conn., June 25, '71; Lit., Oberlin, '92. Missionary, Natal, South Africa, Unzumbe Home.

———Laura Elvira; *enr.* '78-'80 lit.; *fr.* Ypsilanti, Mich.; *b.* Ypsilanti, Mich., May 23, '58. *Addr.* Ypsilanti, Mich., 7 Normal st.

———Laura Gertrude (Mrs. George P. Hafford); *enr.* '95-'96 cons.; *fr.* Fremont, O.; *b.* Missouri, Sept. 21, '73; *m.* Sept. 5, '99. *Addr.* Fremont, Ohio, R. F. D. 2.

———Laura L.; *enr.* '69-'71 prep.; *fr.* Lancaster, O.—*x.*

———Lavantha Mary; *enr.* '87-'88 prep.; *fr.* Oberlin, O.—*x.*

———Layton Carl; *enr.* '87-'88 coll.; *fr.* Milford Center, O. *Addr.* Cincinnati, Ohio, Hyde Park.

———Lee Clark; *enr.* '83-'84, '89-'90 cons.; *fr.* Kirtland, Ohio; *b.* Chester, O., Oct. 22, '65; *m.* Anna A. Ronk, Oct. 22, '95. Piano tuner, Mentor, Ohio, R. F. D. 3.

———Lella; *enr.* '80-'81 cons.; *fr.* Oberlin, O.—*x.*

———Lenna Alberta; *enr.* '07-'08 coll.; *fr.* East Weymouth, Mass.; *b.* East Weymouth, Mass., Jan. 18, '87. Student, Oberlin College; Home: East Weymouth, Mass., 30 High st.

* ——Leonard D.; *enr.* '69-'60 prep.; *fr.* Sandusky, O.

———Leonora Fay; *enr.* '04-'07 cons., acad.; *fr.* Stewart, O.; *b.* Stewart, O., July 10, '87. Student, Home: Stewart, Ohio.

* ——Lepha (Mrs. W. H. Haskins); *enr.* '71-'74 prep.; *fr.* Huntington, O.; *d.* Huntington, O., '01.

———Leroy Torrence; *enr.* '81-'84 prep.; *fr.* Somerset, Mich.; *b.* Addison, Mich., Jan. 14, '65; *m.* Bessie W. Sickby, Dec. 18, '89. Farmer, Addison, Mich.

———Leslie Clyde; *enr.* '93-'95 acad., '95-'98 coll.; *fr.* Downey, Cal.; *b.* Sedalia, Mo., Dec. 27, '72; State statistician, O., '03-'06; Auditor, Q. M. Gen'ls office, Washington, D. C., '98-'00; Asst. State statistician and examiner, Ohio. '07—. State examiner of public utilities, Columbus, Ohio, Capitol Bldg.

Smith, Lettice (Mrs. Thomas Holmes); *enr.* '43-'44 prep., '44-'47 coll., '47-'50 sem.; *fr.* Ann Arbor, Mich.; *b.* Rochester, N. Y., May 8, '23; *m.* Oct. 14, '47; A. B., Oberlin, '47, Sem., '50, A. M., '50. *Addr.* Chelsea, Mich.

———Lettie Belle (Mrs. D. T. Reppard); *enr.* '88-'89 cons.; *fr.* Pioneer, O. *Addr.* Providence, R. I., 50 Harrison st.

———Lewis A.; *enr.* '68-'70 prep.; *fr.* North Springfield, O. *Addr.* Akron, Ohio, 104 N. Summit st.

———Lewis P.; *enr.* '41-'42, '55-'56 prep.; *fr.* Litchfield, O.—*x.*

———Lillia J.; *enr.* '74-'75 cons.; *fr.* Lancaster, Ky.—*x.*

———Lillian (Mrs. — Roache); *enr.* '88-'90 art; *fr.* Hancock, Mich. *Addr.* Hancock, Mich.

* ——Lillie M. (Mrs. D. G. Palmer); *enr.* '68-'69 prep.; *fr.* Erie, Pa.; *d.* Geneva, O., '98.

———Lily Day (Mrs. W. E M. Stewart); *enr* '90-'91 cons; *fr.* Forest Grove, Ore. *Addr.* Reno, Nev.

———Lily Lee; *enr.* '01-'04 cons., acad.; *fr.* Arcola, Miss. *Addr.* Arcola, Miss.

———Lisle Archibald; *enr.* '03-'05 acad., '04-'05, '07-'08 cons., '05-'08 coll.; *fr.* Oberlin, O.; *b.* Waterloo, Ind., Apr. 22, '84. Student, Oberlin College; Home: Waterloo, Ind.

———Lizzie C.; *enr.* '63-'65 prep.; *fr.* Farmersville, N. Y.—*x.*

———Loren C.; *enr.* '75-'77, '78-'79 prep.; *fr.* Nova, Ohio. *Addr.* Lorain, Ohio, 114 Sixth ave.

* ——Lorinda (Mrs. Orlando Giles); *enr.* '34-'36 prep.; *fr.* Bainbridge, O.; *d.* Bainbridge, O.

* ——Louisa E.; *enr.* '56-'57 prep.; *fr.* Amherst, O.; *d.* Amherst, O.

———Lucelia; *enr.* '81-'83 cons., '80-'84 prep.; *fr.* Pana, Ill.—*x.*

———Lucelia Julia; *enr.* '87-'88 lit., '87-'90 cons.; *fr.* Put-in-Bay, O.—*x.*

———Lucia Emma; *enr.* '97-'98 coll.; *fr.* Kelloggsville, O.; *b.* Kelloggsville, O. *Addr.* Conneaut, Ohio, R. F. D. 2.

———Lucie Helen; *enr.* '95-'96, '97-'98 acad.; *fr.* Botzum, O.—*x.*

Smith, Lucille Almira (Mrs. Fred W. Morris); *enr.* '89-'93 cons.; *fr.* Oneida, Ill.; *b.* Oneida, Ill., July 9, '69; *m.* Aug. 20, '99; Cons., Oberlin, '93; Mus. B., '06. *Addr.* Kirksville, Mo., 415 S. Sixth st.

* ——Lucinda C. (Mrs. J. R. Ward); *enr.* '40-'42, '44-'45 prep.; *fr.* Oberlin, O.; *d.* Pittsfield, O., '05.

* *Smith, Lucius; enr.* '39-'41 sem.; *fr.* Coventry, N. Y.; *d.* Washington, D. C., Jan. 12, '93; Sem., Oberlin, '41.

———Lucius S.; *enr.* '73-'74 prep., cons.; *fr.* Cumberland, O.—*x.*

* *Smith, Lucretia C.* (Mrs. Lewis E. Sikes); *enr.* '37-'38, '39-'41 lit., '42-'46 coll.; *fr.* Hopewell, N. Y.; *d.* Leonardville, Kan., Feb. 17, '98; A. B., Oberlin, '46.

———Lucretia I.; *enr.* '58-'60 prep., '60-'62 lit.; *fr.* Mansfield, O.—*x.*

———Lucy A.; *enr.* '40-'41 prep, '41-'42 coll.; *fr.* Oberlin, O.—*x.*

———Luella Armstrong (Mrs. David C. Beaman); *enr.* '56-'58 prep.; *fr.* Athens, Mo.; *b.* Augusta, Ky., Feb. 13, '39; *m.* Dec. 31, '60. *Addr.* Denver, Colo., Hotel Metropole.

———Lulu (Mrs. Russel L. Tracy); *enr.* '78-'79 prep.; *fr.* Oberlin, O.; *b.* Sturgis, Mich., Jan. 9, '64; *m.* Feb. 19, '91. *Addr.* Salt Lake City, Utah, 1285 Second ave.

———Lydia Lauretta; *enr.* '04-'06 cons., acad., art; *fr.* Jackson, Mich.; *b.* Somerset, Mich., Dec. 25, '83. Student, Toledo, Ohio, 315 W. Woodruff ave.

* ——Mabel (Mrs. Asa Pratt); *enr.* '68-'70 prep.; *fr.* Huntington, O.; *d.* Wellington, O., Feb. 9, '74.

* ——Mable Claire; *enr.* '03-'04 cons.; *fr.* Ludington, Mich.; *d.* Ludington, Mich., Feb. 13, '05.

———Madison; *enr.* '50-'51 prep.; *fr.* Wooster, N. Y.—*x.*

———Mae Gertrude (Mrs. Albert McC. Means); *enr.* '04-'05 cons.; *fr.* Norwalk, O.; *b.* Painesville, O., Jan. 19, '80; *m.* June 9, '03. *Addr.* Painesville, Ohio, 163 Mentor ave.

———Mae Gertrude; *enr.* '96-'97 acad., '97-'98 cons.; *fr.* Painesville, O.—*x.*

———Mahala; *enr.* '43-'45 prep.; *fr.* Sandy, O.—*x.*

———Mallie; *enr.* '65-'67 prep.; *fr.* Louisville, Ky. *Addr.* Louisville, Ky.—*y.*

———Margaret; *enr.* '55-'56 prep.; *fr.* Middlebury, O.—*x.*

———Margaret Elizabeth; *enr.* '05-'07 cons., acad.; *fr.* Toledo, O. *Addr.* Toledo, Ohio, 3102 Collingwood ave.

———Maria Anna; *enr.* '77-'79 prep.; *fr.* Eau Clair, Wis.—*x.*

———Maria E.; *enr.* '56-'57 prep.; *fr.* Ellington, N. Y.—*x.*

———Marion Darius; *enr.* '89-'90 coll.; '98-'99 cons., '00-'01 su.; *fr.* Oberlin, O. *Addr.* Wichita, Kan.

———Marion Georgett; *enr.* '76-'77 prep.; *fr.* Collamer, O.—*x.*

———Martha Iona; *enr.* '04-'05 su.; *fr.* Lexington, Ky.; *b.* Lexington, Ky., May 16, '85; S. B., Fisk Univ., '07. Teacher, Lexington, Ky., 612 W. Short st.

———Martha Rachel (Mrs. John M. Boggs); *enr.* '57-'58 prep.; *fr.* Sheffield, O.; *b.* Sheffield, O., Nov. 15, '40; *m.* Apr. 13, '70. *Addr.* Las Animas, Colo.

———Martin; *enr.* '67-'68 prep.; *fr.* Fletcher, O.—*x.*

———Mary; *enr.* '45-'46 lit.; *fr.* Oberlin, O.—*x.*

———Mary; *enr.* '71-'72 cons.; *fr.* Oberlin, O.—*x.*

———Mary A. (Mrs. A. M. Bowen); *enr.* '52-'56 lit.; *fr.* Lincklaen, N. Y.; *b.* North Pitcher, N. Y., June 4, '32; *m.* Jan. 14, '60. *Addr.* Mazomanie, Wis.

———Mary A.; *enr.* '41-'42 prep. '46-'50 lit.; *fr.* Wakeman, O.—*x.*

* ——Mary A.; *enr.* '62-'64 prep.; *fr.* Carlisle, O.; *d.* Cleveland, O., Dec. 28, '95.

———Mary B.; *enr.* '71-'72 prep.; *fr.* Farmington, Mich.—*x.*

Smith, Mary Belinda; enr. '76-'77 lit.; *fr.* Worthington, Minn.; *b.* Sunderland, Mass., Mar. '48; L. B., Oberlin, '77. *Addr.* Los Angeles, Cal., 1712½ Oak st.

———Mary D.; *enr.* '74-'75 prep.; *fr.* New York, N. Y.—*x.*

———Mary Doolittle; *enr.* '88-'89 prep., '88-'03 cons.; *fr.* Norwalk, O.—*x.*

———Mary E. (Mrs. George Hilton); *enr.* '57-'58 prep.; *fr.* Greenfield, O. *Addr.* Staten Island, N. Y.

———Mary Emma (Mrs. Reuben A. Beard); *enr.* '75-'78 cons.; *fr.* Romeo, Mich.; *b.* Armada, Mich., June 24, '53; *m.* Mar. 6, '79. *Addr.* Fargo, N. Dak., 713 Third ave. S.

* ——Mary Esther; *enr.* '79-'80 prep., '81-'83 cons.; *fr.* Ashkum, Ill.; *d.* Oberlin, O., May, '99.

———Mary Gertrude (Mrs. Frank Godley); *enr.* '87-'89 cons.; *fr.* Peru, O.; *b.* Peru, O., Oct. 25, '65; *m.* June 1, '98. *Addr.* Springfield, Ill., 627 Keys ave.

* *Smith, Mary Helen; enr.* '74-'75 cons., '75-'76 lit.; *fr.* Elyria, O.; *d.* Chicago, Ill., July 7, '07; A. M., hon., Oberlin, '87, S. B., '95.

———Mary Hope (Mrs. C. B. Stucker); *enr.* '03-'04 cons.; *fr.* Fowler, Ind. *Addr.* Fowler, Ind.

———Mary I.; *enr.* '60-'61, '62-'63 prep.; *fr.* Huntington, O.; *b.* Huntington, O., Mar. 16, '43. *Addr.* Rochester, Ohio.

———Mary J. (Mrs. — Brown); *enr.* '52-'55 prep.; *fr.* Camden, O. *Addr.* Norwalk, Ohio.—*y.*

* ——Mary J. (Mrs. Ed. Leppenwell); *enr.* '56-'58 prep.; *fr.* Castalia, O.; *d.* Toledo, O., '04.

———Mary Jemima; *enr.* '63-'64 prep., '64-'68 lit.; *fr.* Whitney Point, N. Y.; *b.* Whitney, N. Y. *Addr.* East Las Vegas, N. Mex.

———Mary Lavantha (Mrs. — Harris); *enr.* '82-'84 prep.; *fr.* Oberlin, O. *Addr.* Chicago, Ill., 5000 Dearborn ave.

———Mary Leona; *enr.* '92-'93 prep.; *fr.* Oberlin, O.—*x.*

* ——Mary M.; *enr.* '53-'54 lit.; *fr.* Madison, O.; *d.* Jacksonville, Fla., '65.

Smith, Mary Strong (Mrs. Marshall C. Kelley); *enr.* '72-'74 cons.; *fr.* Alden, Ia.; *b.* Delafield, Wis.; *m.* '79; Cons., Oberlin, '73. *Addr.* Urbana, Ill., 908 W. Oregon st.

———Mason; *enr.* '63-'66 prep.; *fr.* Huntington, O. Farmer, Rochester, Ohio, R. F. D. 1.

———Matilda; *enr.* '73-'74 prep.; *fr.* Boswell, O.—*x.*

———Mattie; *enr.* '74-'75 prep.; *fr.* Copley, O.—*x*.

———Mattie; *enr.* '05-'06 cons.; *fr.* New Cumberland, O. *Adr.* New Cumberland, Ohio.

———Mattie B; *enr* '58-'59 lit.; *fr.* Whiteford, Mich.—*x*.

———Maude Elizabeth; *enr.* '06-'08 cons.; *fr.* Hastings, Mich.; *b.* Grand Rapids, Mich., Feb. 8, '87. Student, Oberlin Conservatory; Home: Hastings, Mich.

———Maude Ethel; *enr.* '01-'03 coll.; *fr.* Clinton, Ia.; *b.* Camanche, Ia., Sept. 9, '82. *Addr.* Clinton, Iowa, 430 Ninth ave.

———Maurice Frank; *enr.* '90-'91 cons.; *fr.* Elyria, O. *Addr.* New York, N. Y, 716 Eighth ave.

———May; *enr.* '82-'83 prep.; *fr.* Oberlin, O.—*x*.

* ——Mayo Gerrish; *enr.* '33-'35 prep., '35-'36, '37-'38 coll.; *fr.* Newburyport, Mass.; *d.* Colorado Springs, Colo., Feb. 20, '01.

———Melinda E.; *enr.* '58-'59 prep.; *fr.* Sheffield, O.—*x*.

———Michael Brooks; *enr.* '75-'76 prep.; *fr.* Elyria, O.—*x*.

* ——Michael P.; *enr.* '71-'73 prep.; *fr.* Carlisle, O.; *d.* Carlisle, O.

———Mildred Agnes; *enr.* '05-'08 coll.; *fr.* Cleveland, O.; *b.* Cleveland, O., Feb. 4, '87. Student, Oberlin College; Home: Cleveland, Ohio, 2190 E. 71st st. S. E.

———Milo R.; *enr.* '57-'58 prep.; *fr.* Huntington, O. *Addr.* Huntington, Ohio.

Smith, Milton Cooper; enr. '98-'02 coll.; *fr.* Chardon, O.; *b.* Munson, O., June 1. '77; *m.* Alice G. Pond, Dec. 25, '02; A. B., Oberlin, '02. Business, Moorhead, Miss.

———Minerva (Mrs. Henry M. Austin); *enr.* '57-'58 prep., '58-'60 lit.; *fr.* Huntington, O.; *b.* Huntington, O., June 1, '41; *m.* Mar. 25, '63. *Addr.* Lincoln, Kan.

Smith, Minnie Ardell (Mrs. Seth Noble); *enr.* '86-'88 lit.; *fr.* Oberlin, O.; Lit., Oberlin, '88. *Addr.* Plankinton, S. Dak.

———Minnie De Etta; *enr.* '78-'81 prep.; *fr.* South Haven, Mich.—*x*.

———Minnie Le Compt; *enr.* '76-'78 prep.; *fr.* Leavenworth, Kan.—*x*.

———Monica; *enr.* '07-'08 coll,, cons.; *fr.* Elmwood, Ill.; *b.* Elmwood, Ill., May 12, '86. Student, Oberlin Conservatory; Home: Long Beach, Cal., 1465 E. Ocean ave.

* ——Moses; *enr.* '60-'62 prep.; *fr.* Albion, Ill.; *d.* Albion, Ill., '76.

* *Smith, Moses Henry; enr.* '45-'46 prep., '46-'50 coll., '50-'53 sem.; *fr.* Worcester, N. Y.; *d.* Emporia, Kan., Oct. 25, '00; A. B., Oberlin, '50, Sem., '53, A. M., '53.

* ——Myron W.; *enr.* '69-'71 prep.; *fr.* Lexington, O.; *d.* Port Haven, Mich.

———Myrtle Edna; *enr.* '98-'00 cons.; *fr.* Mt. Blanchard, O. *Addr.* Toledo, Ohio, 2146 Broadway.

———N. W.; *enr.* '56-'57 prep.; *fr.* Bainbridge, O.—*x*.

* *Smith, Nathaniel; enr.* '37-'38, '39-'40 sem.; *fr.* Sandy Creek, N. Y.; *d.* Hastings, Minn., Aug. 10, '02; Sem., Oberlin, '40.

———Nelle Louise; *enr.* '06-'08 cons., '07-'08 acad.; *fr.* Brilliant, O.; *b.* Brilliant, O., June 10, '88. Student, Oberlin Conservatory; Home: Brilliant, Ohio.

———Nellie Louisa; *enr.* '89-'91 prep., cons., art; *fr.* Auburn, N. Y.—*x*.

———Nellie Marion (Mrs. Clarence Coryelle); *enr.* '78-'79 lit., '77-'80 cons.; *fr.* Ypsilanti, Mich. *Addr.* Toronto, Canada, 117 Dowling ave.

———Nellie Tulip; *enr.* '01-'04 acad., cons.; *fr.* Arcola, Miss. *Addr.* Arcola, Miss.

Smith, Nettie Esther (Mrs. William B. Van Gorder); *enr.* '76-'78 cons., '80-'82 prep., '82-'86 coll.; *fr.* Oberlin, O.; A. B., Oberlin, '86, A. M., '90. *Addr.* Worthington, Ind.

* ——Nina Abby (Mrs. Will F. Baird); *enr.* '85-'86, '87-'88 cons.; *fr.* Streator, Ill.; *d.* Los Angeles, Cal., Oct. 5, '03.

———Nina Letha; *enr.* '92-'93 acad.; *fr.* Westville, Ind.—*x*.

———Orla Mary; *enr.* '91-'92 prep., '92-'93 cons.; *fr.* Flint, Mich. *Addr.* Flint, Mich., 527 Grand Traverse st.

———Orlan; *enr.* '67-'68 prep.; *fr.* Newbury, O.—*x*.

———Orrin Joseph; *enr.* '76-'78 prep., '78-'79 coll.; *fr.* Oberlin, O.; *b.* Wisconsin, Feb. 4, '58; *m.* Lillian E. Hutchings, Jan. 31, '83; M. D., Columbus Med. Coll., '82. Physician, Cedar Falls, Iowa, 2300 Franklin st.

* ——Orville D.; *enr.* '53-'54 prep.; *fr.* Norwalk, O.; *d.* Oregon.

———Ozias A.; *enr.* '34-'35 prep.; *fr.* Monticello, N. Y.—*x*.

———Permelia R.; *enr.* '57-'58 prep.; *fr.* North Collins, N. Y.—*x*.

Smith, Perry Hazard; enr. '99-'01 acad., '01-'05 coll.; *fr.* Independence, O.; *b.* Independence, O., Jan. 28, '81; A. B., Oberlin, '05; Supt. Schs., Independence, O., '05-'06. Clerk, West Mentor, Ohio.

———Perry Joseph; *enr.* '06-'07 coll.; *fr.* Thompson, O. *Addr.* Painesville, Ohio.

———Peter L.; *enr.* '70-'71 prep.; *fr.* Oberlin, O.—*x*.

———Philip; *enr.* '07-'08 acad.; *fr.* Oberlin, O.; *b.* Cameron, Mo., June 9, '93. Student, Oberlin Academy; Home: Oberlin, Ohio, 204 N. Professor st.

* ——Philip J.; *enr.* '58-'60 prep.; *fr.* North Springfield, O.

———Phoebe A. (Mrs. Albert J. Pickard); *enr.* '70-'71 prep.; *fr.* Olmsted, O.; *b.* Columbia, O., June 22, '51; *m.* Dec. 28, '71. *Addr.* Williamston, Mich.

———Pickering Parking; *enr.* '65-'66 prep.; *fr.* Independence, O.; *b.* Austinburg, O., Dec. 20, '43; *m.* Celia A. Oakes, Mar. 11, '77; Sergt. Co. A, 29th Reg., O. V. I., Sept., '61-July, '65. Farmer, Everet, Ohio, R. F. D. 16.

———Polly; *enr.* '43-'45 prep.; *fr.* Sandy, O.—*x*.

* ——Preston; *enr.* '52-'53 prep.; *fr.* Wellington, O.; *d.* In the army.

Smith, Ralph Joseph; enr. '85-'88 sem.; *fr.* Berea, O.; *b.* Berea, O., May 19, '57; *m.* Rose E. Weston, Aug. 17, '81; Sem., Oberlin, '88; Mayor, New London, O., 4 terms, J. P., Huron Co., 3 terms. Minister; mayor, New London, Ohio.

———Randall R.; *enr.* '72-'73 prep.; *fr.* East Baton Rouge, La.—*x*.

* ——Relief (Mrs. Orrin A. Kellam); *enr.* '43-'44, '47-'48 prep., '48-'51 lit.; *fr.* Oberlin, O.; *d.* Nashville, Tenn., Nov., '84.

———Renick; *enr.* '06-'07 acad., cons.; *fr.* Fremont, O.; *b.* Fremont, O., July 3, '89. Student, Fremont, Ohio, 425 Park ave.

———Reuben Sherman; *enr.* '84-'86 coll., '88-'89 sem.; *fr.* Grand Rapids, Mich.; *b.* Grand Rapids, Mich., Dec. 29, '64; *m.* Lizzie A. Kuhl, Apr. 3, '90; A. B., Univ. of Mich., '88; D. B., McCormick Sem., '93 Minister, Loveland, Colo.; Home: Grand Rapids, Mich., 25 N. Valley ave.

———Rhoda P.; *enr.* '47-'48, '51-'53 lit.; *fr.* Java, N. Y.—*x*.

———Richard; *enr.* '96-'97 sem.; *fr.* Porter, Ind.; *b.* Preston, England, Feb. 20, '64; *m.* Amanda M. Vollick, Jan. 28, '89 Minister, Woodburn, Ill.

———Richard Benjamin; *enr.* '91-'92 cons.; *fr.* Grand Rapids, Mich.—*x*.

* ——Robert B.; *enr.* '42-'44 prep.; *fr.* Mansfield, O.; *d.* Mansfield, O., '78.

* ——Robert Henry; *enr.* '60-'61 prep.; *fr.* Freeport, O.; *d.* Pittsburgh, Pa., '85.

———Robert Isaac; *enr.* '80-'82 prep.; *fr.* Oberlin, O.—*x*.

———Robert J.; *enr.* '58-'59 prep.; *fr.* Perth, Can.—*x*.

———Robert John; *enr.* '77-'78 prep.; *fr.* Brazil, Ind.—*x*.

———Roderick Henry; *enr.* '77-'79 prep.; *fr.* Dunkirk, N. Y.; *b.* Dunkirk, N. Y., Oct. 15, '60. Broker, Buffalo, N. Y., 60 Anderson pl.

———Rosamund Belle; *enr.* '91-'92 cons.; *fr.* Lexington, Ky.—*x*.

———Rose Weston (Mrs. J. R. Smith); *enr.* '86-'87 art; *fr.* Oberlin, O. *Addr.* New London, Ohio.—*y*.

———Rosine Eliza (Mrs. George C. Crosby); *enr.* '63-'64 prep.; *fr.* Bristolville, O.; *b.* Huntsburg, O., Mar. 4, '46; *m.* Nov. 29, '77. *Addr.* Jefferson, Ohio, Market st.

———Roy Bruce; *enr.* '94-'97 acad, '97-'99 coll.; *fr.* Monica, Ill.; *b.* Monica, Ill., Dec. 26, '76; *m.* Florence M. Gilmore, May 27, '03. Railway train service, Moline, Ill., 916 12th ave.

———Roy Wilfred; *enr.* '06-'07 acad.; *fr.* Stewart, O.; *b.* Stewart, O., Mar. 28, '92. Student; Home: Stewart, Ohio.

———Ruth (Mrs. Nathan J. White); *enr.* '89-'90 art, '89-'93 cons.; *fr.* Dowagiac, Mich.; *b.* Dowagiac, Mich., June 15, '70; *m.* Jan. 26, '02. Teacher, Dowagiac, Mich., 210 McOmber st.

———Ruth Frances; *enr.* '05-'06, '07-'08 cons.; *fr.* Oberlin, O.; *b.* Romeo, Mich., '91. Student, Oberlin Conservatory; Home: Oberlin, Ohio, 33 W. Vine st.

———Sadie Greeneway; *enr.* '06-'08 coll.; *fr.* Ware, Mass.; *b.* Gilbertville, Mass., May 28, '87. Student, Oberlin College; Home: Ware, Mass.

———Sadie L. (Mrs. Charles Carrington); *enr.* '68-'69 prep.; *fr.* Medina, O.; *b.* Lafayette, O., Oct. 28, '51; *m.* (1) Elias Harrington, Nov. 8, '70, (2) Fred Cashner, Jan. 23, '78, (3) Charles Carrington, July 4, '84. *Addr.* Lorain, Ohio, 64 Pearl st.

———Sara; *enr.* '39-'41, '43-'44 prep.; *fr.* Adrian, Mich.—*x*.

———Samuel; *enr.* '64-'65 prep.; *fr.* New Philadelphia, O.—*x*.

———Samuel; *enr.* '59-'60 prep.; *fr.* West Chester, O.—*x*.

* ——Samuel; *enr.* '69-'70 coll.; *fr.* Williamsport, Ind.; *d.* Williamsport, Ind., Aug. 24, '91.

———Samuel D.; *enr.* '71-'72 prep.; *fr.* Bellevue, O.; *b.* Bellevue, O., Mar. 3, '50; Mem. Bd. of Ed., 18 years. Farmer, Bellevue, Ohio.

* *Smith, Samuel Davies; enr.* '37-'38, '39-'40 coll., '40-'43 sem.; *fr.* Worthington, O.; *d.* Lithopolis, O., Oct. 4, '90; A. B., Oberlin, '40, Sem., '43.

———Samuel J.; *enr.* '52-'53, '56-'57 prep.; *fr.* Mansfield, O.—*x*.

———Samuel James; *enr.* '78-'79 prep.; *fr.* Oberlin, O.—*x*.

———Sara A.; *enr.* '65-'66 lit., '66-'67 prep.; *fr.* Rockville, Conn.—*x*.

———Sarah A.; *enr.* '40-'41 lit.; *fr.* Oberlin, O.—*x*.

* ——Sarah A. (Mrs. Lewis Breckenridge); *enr.* '52-'55 prep., '56-'61 lit.; *fr.* Pittsfield, O.; *d.* Pittsfield, O., Aug. 30, '74.

———Sarah Allen; *enr.* '05-'06 su.; *fr.* St. Louis, Mo. *Addr.* St. Louis, Mo., 4420 Norfolk ave.

* ——Sarah Eliza (Mrs. Marshall D. Swisher); *enr.* '56-'58 prep; *fr.* Athens, Mo.; *d.* Aug. 22, '00.

———Sarah J.; *enr.* '69-'71 prep.; *fr.* Lancaster, O.—*x*.

Smith, Sarah Loesa (Mrs. William E. Peck); *enr.* '57-'60 prep., '60-'65 lit.; *fr.* Oberlin, O.; *b.* Avon, O., May 19, '40; *m.* Dec. 28, '71; Lit., Oberlin, '65. *Addr.* North Amherst, Ohio, R. F. D.

———Sarah W.; *enr.* '53-'54 prep.; *fr.* Oberlin, O.—*x*.

———Sarah W.; *enr.* '05-'06 su.; *fr.* Lorain, O. *Addr.* Lorain, Ohio.

———Sebra L. (Mrs. Thomas W. Cox); *enr.* '68-'69 prep.; *fr.* Guilford, Ind.; *b.* Guilford, Ind., Dec. 19, '48; *m.* Feb. 4, '75. *Addr.* West Lafayette, Ind., 41 Salisbury st.

———Sherman Griswold; *enr.* '52-'55 prep.; *fr.* Siloam, N. Y.—*x*.

———Shirley; *enr.* '06-'08 acad.; *fr.* Oberlin, O.; *b.* Washington, D. C., Mar. 5, '90. Student, Oberlin Academy; Home: Oberlin, Ohio, 204 N. Professor st.

Smith, Sophia Mary (Mrs. Lewis Breckenridge); *enr.* '67-'71 lit.; *fr.* Oberlin, O.; *b.* Oberlin, O., Nov. 4, '48; *m.* Oct. 16, '76; Lit., Oberlin, '71. Librarian, Cleveland, Ohio, 1931 E. 86th st.

Smith, Sophie Adelphia (Mrs. Arthur W. Burt); *enr.* '78-'82 lit.; *fr.* Middlefield, Mass.; Lit., Oberlin, '82. *Addr.* Ontario, Cal.

Smith, Stephen Decatur; enr. '72-'75 sem.; *fr.* Manchester, Mo.; *b.* Manchester, Mo., Feb. 5, '46; *m.* Lydia A. Williams, Dec. 28, '75; Sem., Oberlin, '75; A. B., Hillsdale, '72, A. M., '75; Corporal, Co. B, 1st Reg. Mo. State troops, '64-'65. Inventor; advertiser, Atlanta, Ga., 334 Courtland st.

———Steven Ely; *enr.* '87-'88 cons.; *fr.* Wooster, O.—*x*.

———Stewart Kedzie; *enr.* '80-'84 prep.; *fr.* Somerset, Mich.; *b.* Somerset, Mich., Jan. 9, '64; *m.* Blanche A. Whittle, Sept. 12, '96; C. E., Ransselaer Polytechnic Inst., '86; Priv., Co. B, 1st Reg. Wash. N. G., '94-'97; City Eng., Ballard, Wash., '91-'96. Manager, Coal Mining Co., Terre Haute, Ind., 410 Opera House Blk.

———Stillman R.; '43-'44 prep.; *fr.* Brighton, O.—*x*.

———Susanna Chapman (Mrs. Robert K. Moody); *enr.* '80-'84 prep., cons.; *fr.* Mound City, Kan.; *b.* Bucks Co., Pa., Dec. 9, '64; *m.* Sept. 1, '86. *Addr.* Lawrence, Kan.

* ——Sybil A. (Mrs. George H. Collier); *enr.* '51-'53 prep.; *fr.* Mansfield, Mass.; *d.* Eugene, Ore., May 4, '07.

———Theressa Elizabeth; *enr.* '06-'08 cons.; *fr.* Oberlin, O. *Addr.* Oberlin, Ohio, 120 N. Park st.

———Thomas; *enr.* '57-'58, '59-'61 prep.; *fr.* Deersville, O.—*x*.

* ——Thomas C.; *enr.* '70-'71 prep.; *fr.* Farmington, Mich.; *d.* Marietta, O., Feb. 10, '05.

———Thomas F.; *enr.* '67-'69 prep.; *fr.* Cincinnati, O.—*x*.

———Thomas J.; *enr.* '43-'45 prep.; *fr.* Boston, Mass.—*x*.

———Thomas P.; *enr.* '70-'76 prep.; *fr.* Cairo, Ill.—*x*.

———Tine; *enr.* '63-'64 prep.; *fr.* Sugar Grove, Pa.—*x*.

———Townsend; *enr.* '76-'77 prep., '77-'79 coll.; *fr.* Chicago, Ill.; *b.* England, Jan. 26, '52; *m.* Charlotte Widdall, Aug., '81. Real estate broker, Chicago, Ill., 100 Washington st.

———Tracy R.; *enr.* '45-'47, '48-'50 prep.; *fr.* Saline, Mich.—*x*.

———Tryphena; *enr.* '42-'43 lit.; *fr.* Oberlin, O.—*x*.

———Ulellah Nancy (Mrs. Albert L. Farris); *enr.* '86-'89 prep., '81-'92 cons.; *fr.* Oberlin, O. *Addr.* Tiffin, Ohio, cor. Circular and Monroe sts.

———Verna; *enr.* '01-'02 cons.; *fr.* Greenwich, O. *Addr.* San Diego, Cal., The Belden, 10th and E sts.

———Vinie S. (Mrs. Joseph F. Quigley); *enr.* '70-'72 prep.; *fr.* North Amherst, O.; *b.* North Amherst, O., Nov. 7, '52; *m.* Oct. 18, '77. Farmer, North Amherst, O.

———Viola; *enr.* '71-'72 coll.; *fr.* Cuyahoga, O.—*x*.

Smith, Virginia Clementine; enr. '02-'05 coll., '05-'06 su.; *fr.* St. Louis, Mo.; *b.* St. Louis, Mo.; A. B., Oberlin, '05. Teacher, St. Louis, Mo., 1118 Aubert ave.

———W. H.; *enr.* '55-'56 prep.; *fr.* Marion, O.—*x*.

———W. P.; *enr.* '54-'55 prep.; *fr.* Orange, Mass.—*x*.

———Walter H.; *enr.* '42-'45 coll.; *fr.* Mt. Vernon, O. *Addr.* Washington, D. C., 1113 Rhode Island ave.

* ———Willard Frank; *enr.* '78-'79 prep., '79-'82 coll.; *fr.* Oberlin, O.; *d.* Geneva, Ill., May 28, '93.

———William; *enr.* '35-'36, '37-'38 sem.; *fr.* Whitesborough, N. Y.—*x*.

———William Avery; *enr.* '80-'84 prep.; *fr.* Oberlin, O.; *b.* Chebanse, Ill., Sept. 22, '62; *m.* Rosa L. Campbell, May 29, '88. Manufacturing chemist, Columbus, Ohio, 1097 Sycamore st.

———William G.; *enr.* '73-'75 prep.; *fr.* Oberlin, O.—*x*.

———William J.; *enr.* '58-'59 prep.; *fr.* N. Springfield, O.—*x*.

———William Julian; *enr.* '69-'71 prep., '71-'74 coll.; *fr.* Elyria, O.; *b.* Elyria, O., Feb. 6, '51. Paymaster, Mfg. Co., Elyria, Ohio, 318 W. Fourth st.

* ———William Lane; *enr.* '84-'86 prep.; *fr.* North Ridgeville, O.; *d.* Kansas City, Mo.

* *Smith, William Langham; enr.* '42-'43 prep., '43-'47 coll.; *fr.* Mowsley, Eng.; *d.* Elyria, O., Apr. 28, '02; A. B., Oberlin, '47.

———William Paister; *enr.* '79-'80 prep.; *fr.* London, O. *Addr.* London, Ohio, R. F. D. 6.

———William W.; *enr.* '60-'67 prep.; *fr.* Dover, O.; *b.* Wellington, O., Aug. 1, '45; *m.* Perlina M. Pomeroy, Oct. 12, '69. Miller, Litchfield, Ohio.

———William Weston; *enr.* '07-'08 cons.; *fr.* New London, O.; *b.* New London, O., Jan. 29, '88. Student, Oberlin Conservatory; Home: New London, Ohio.

———Willis Jones; *enr.* '82-'83 prep.; *fr.* Troy, O.—*x*.

———Wilson S.; *enr.* '61-'63 prep.; *fr.* Greentown, O. *Addr.* Greentown, Ohio.

———Winnie E. (Mrs. Henry Platt); *enr.* '59-'60 prep.; *fr.* Springfield, O. *Addr.* Toledo, Ohio, Schmidt Bldg.

———Xenophon O.; *enr.* '45-'46 prep.; *fr.* Ray, Mich.—*x*.

———Zenas; *enr.* '50-'51 prep.; *fr.* Wellington, O.—*x*.

———Zera M.; *enr.* '73-'74 prep.; *fr.* Guy's Mills, Pa. *Addr.* Kane, Pa., Dawson st.

Smithe, Clara Louise; enr. '84-'87 cons., '84-'89 lit., '90-'92 p. g.; *fr.* Cambridge, Ill.; *b.* Syracuse, N. Y., Oct. 17, '66; L. B., Oberlin, '90. Teacher, Oberlin Academy, Oberlin, Ohio, 67 S. Professor st.

———Thomas Pincombe; *enr.* '86-'87 prep.; *fr.* Cleveland, O.—*x*.

Smithea, Fielding; *enr.* '44-'46 prep., '46-'47 coll.; *fr.* Philadelphia, Pa.—*x*.

———John R.; *enr.* '71-'75 prep.; *fr.* Richmond, Va. *Addr.* Los Angeles, Cal.—*y*.

Smithey, Mary E.; *enr.* '73-'74 prep.; *fr.* St. Louis, Mo.—*x*.

Smithkons, Henry William; enr. '87-'90 prep., '90-'95 coll.; *fr.* Elyria, O.; *b.* Amherst, O., Sept. 23, '70; *m.* Katherine Baumann, Oct. 20, '04; Ph. B., Oberlin, '95. Farmer, Lorain, Ohio, R. F. D. 2.

———Louise Christine; *enr.* '96-'98 acad.; *fr.* Elyria, O.; *b.* Amherst Tp., O., July 20, '79. *Addr.* Lorain, Ohio, R. F. D. 2.

———Mary Katherine (Mrs. Theophilus J. Gaehr); *enr.* '91-'92 prep.; *fr.* Elyria, O.; *b.* North Amherst, O., July 9, '74; *m.* Apr. 12, '99. *Addr.* Erie, Pa., 1021 Myrtle st.

* *Smock, Woodford Demaree;* *enr.* '66-'68 prep., '69-'72 coll., '72-'74 sem.; *fr.* Fairfield, O.; *d.* Lagrange, Ill., Dec. 25, '94; A. B., Oberlin, '72; D. B., Yale, '78.

Smuller, Henry W.; *enr.* '34-'35 prep., '35-'36 coll.; *fr.* Buffalo, N. Y.—*x.*

* Smurr, Charles T.; *enr.* '66-'67 prep.; *fr.* Nankin, O.; *d.* San Francisco, Cal., Aug. '97.

———J. Ran; *enr.* '71-'72 prep.; *fr.* Rankin, O.—*x.*

Smyth, James N.; *enr.* '61-'62 prep.; *fr.* Carlisle, O.; *b.* Smithtown, N. Y. Farmer, Moberly, Mo.

———Thomas Martin; *enr.* '62-'65 prep.; *fr.* Carlisle, O.; *b.* Morristown, N. J., May 27, '47; Mem. Bd. of Ed., Cleveland, O., 2 terms. Priest, East Liverpool, Ohio, 235 W. Fifth st.

Smythe, Alfred Burnes; *enr.* '94-'95, '97-'00 acad., '00-'01 coll., cons.; *fr.* Nevada, O.; *b.* Nevada, O., Aug. 4, '74; *m.* Catherine I. Loomis, Nov. 13, '02. Real estate manager, Cleveland, Ohio, 901 Euclid ave.

———Chauncey Bevins; *enr.* '06-'07 coll.; *fr.* Elyria, O. *Addr.* Elyria, Ohio.

———Henry Herbert; *enr.* '72-'73 prep., '73-'74 coll.; *fr.* Columbus, O.; *b.* Columbus, O., July 12, '54; *m.* Lydia C. Wilbor, July 12, '82; A. B., Kenyon Coll., '78; D. B., Episcopal Theol. Sch., Cambridge, Mass., '81. Minister, Falmouth, Mass., Main st.

———Myra Bosworth; *enr.* '82-'86 cons.; *fr.* Columbus, O. *Addr.* Columbus, Ohio, 201 E. Broad st.

———Orin Dwight; *enr.* '97-'98 acad.; *fr.* Homer, O. *Addr.* Homer, Ohio.

Snapp, Franklin P.; *enr.* '72-'73 prep.; *fr.* Rives, O. *Addr.* Rebel Creek, Neb.

———Georgiana Hortense; *enr.* '06-'08 cons.; *fr.* Greenwich, O.; *b.* Greenwich, O., May 14, '86. Student, Oberlin Conservatory; Home: Greenwich, Ohio, Townsend st.

Sneath, Fanny Ione (Mrs. C. F. Nile); *enr.* '81-'82 lit., cons.; *fr.* Tiffin, O. *Addr.* Toledo, Ohio, 232 Irving st.

———Ralph Davis; *enr.* '81-'83 prep.; *fr.* Tiffin, Ohio; *b.* Tiffin, O., Oct. 31, '63; *m.* Nancy H. Moore, July 16, '86. Banker, Tiffin, Ohio.

Snedaker, Alice M. (Mrs. —— Mack); *enr.* '70-'72 prep., cons.; *fr.* Tonica, Ill. *Addr.* Honolulu, Hawaii, Susana Wesley Home.

Snedeker, Sadie Arletta (Mrs. Bernard F. Tenney); *enr.* '89-'91 coll., '95-'96 cons.; *fr.* Oberlin, O.; *b.* Aurora, O., Mar. 17, '71; *m.* May 4, '95. *Addr.* Ada, Minn.

Snediker, General Sherman; *enr.* '90-'91 prep.; *fr.* Oberlin, O. *Addr.* Melbourne, Fla.

———J. A.; *enr.* '57-'59 prep.; *fr.* South Charleston, O.—*x.*

* Snell, Clinton; *enr.* '69-'70 prep.; *fr.* Oberlin, O.; *d.* Elyria, O., Dec. 17, '84.

———Eloise Winifred; *enr.* '96-'97, '98-'00 cons., '99-'00 acad.; *fr.* Boone, Ia.; *b.* Ogden, Ia., July 24, '77. *Addr.* Boone, Iowa, 711 Crawford st.

Snell, Florence May; *enr.* '90-'93 coll.; *fr.* Columbus, O.; *b.* Adams, N. Y., May 2, '61; Ph. B., Oberlin, '93, A. M., '98; A. M., Huguenot Coll., '08. Professor, Huguenot College, Wellington, Cape Colony, S. Africa.

———Franc Adeline; *enr.* '88-'89 cons.; *fr.* St. Paul, Minn.—*x.*

———Palmer Hudson; *enr.* '05-'08 coll.; *fr.* Boone, Ia.; *b.* Boone, Ia., Aug. 24, '87. Student, Oberlin College; Home: Boone, Iowa, 711 Crawford st.

Snell, Sanford; *enr.* '95-'96 acad., '96-'01 coll.; *fr.* Madison, O.; *b.* West View, O., Apr. 25, '75; *m.* Myla Cooke, May 15, '03; A. B., Oberlin, '01. Teacher, Evanston, Ill., 320 Main st.

* Snider, Amelia (Mrs. Everel S. Smith); *enr.* '62-'63 lit.; *fr.* Round Grove, Ill.; *d.* Hernando, Miss., Aug. 22, '66.

Snider, Annie M. (Mrs. Sherman J. Stevens); *enr.* '60-'63 lit.; *fr.* Mt. Gilead, O.; Lit., Oberlin, '63. *Addr.* Cincinnati, Ohio, 2119 Alpine pl.

Snider, Denton Jaques; *enr.* '57-'58, '59-'60 coll.; *fr.* Mt. Gilead, O.; A. B., Oberlin, '62, Litt. D., '99. Lecturer; author, Chicago, Ill., 10 Van Buren st.

———Julia E.; *enr.* '65-'66 prep.; *fr.* Marseilles, O.—*x.*

———Samuel Prather; *enr.* '60-'61 prep., '61-'62 coll.; *fr.* Mt. Gilead, O.; *b.* Mt. Gilead, O., Oct. 9, '45; *m.* Ella Trimble, '72; Dec., '61—Priv., 65th Reg. Ohio. Vols.; Capt., 13th Reg. U. S. C. T.—'64; Mem. Minn. Leg., '84-'88; Mem. Congress, '89-'91. *Addr.* Minneapolis, Minn., 1226 Mount Curve ave.

Snider, Sarah Louise (Mrs. Elihu C. Barnard); *enr.* '57-'60 lit.; *fr.* Mt. Gilead, O.; *b.* Mt. Gilead, O., June 14, '39; *m.* Nov. 12, '64; Lit., Oberlin, '60. *Addr.* Whitewater, Wis.

Snoddy, Rose D. (Mrs. Francis M. Kumler); *enr.* '72-'73 cons.; *fr.* Westerville, O. *Addr.* Celina, Ohio, 216 Walnut st.

Snodgrass, James Finley; *enr.* '78-'79 prep.; *fr.* Defiance, O. *Addr.* Defiance, Ohio, R. F. D. 4.

Snoof, Nina Florence; *enr.* '05-'06 cons.; *fr.* North Manchester, Ind.; *b.* North Manchester, Ind., Mar. 17, '86. Music teacher, North Manchester, Ind.

* Snook, Frank M.; *enr.* '67-'68 prep.; *fr.* Antwerp, O.; *d.* Kansas.

———Fred Glauner; *enr.* '83-'85 prep.; *fr.* Romulus, N. Y. *Addr.* Victor, N. Y.

———William R.; *enr.* '54-'55 prep.; *fr.* Antwerp, O. *Addr.* Paulding, Ohio.

Snover, Bernice Alice; *enr.* '03-'04 cons.; *fr.* Port Huron, Mich. *Addr.* Port Huron, Mich., 1323 Pine Grove ave.

Snow, Amanda Jane (Mrs. Elwin L. Carter); *enr.* '78-'79 cons.; *fr.* Brecksville, O.; *b.* Brecksville, O., June 29, '59; *m.* Oct. 15, '79. *Addr.* Brecksville, Ohio.

———B. L.; *enr.* '56-'58 prep.; *fr.* Huntington, O.—*x.*

* *Snow, Catharine* (Mrs. Horace C. Taylor); *enr.* '34-'35, '37-'38, '39-'41 lit.; *fr.* Cincinnati, O.; *d.* San Luis Obispo, Cal., Feb. 16, '01; Lit., Oberlin, '41.

———Clemon Hastings; *enr.* '69-'71 prep., '71-'72, '73-'74 coll.; *fr.* Avon, O.; *b.* Avon, O., Sept. 22, '48; *m.* Mary M. Sweet, May 24, '80: Surveyor, Lorain Co., '86-'93; City engineer, Elyria, O., '87-'03. Civil engineer; insurance, Elyria, Ohio, Century Bldg.

———Fannie L. (Mrs. Ralph P. Bentley); *enr.* '74-'75 cons.; *fr.* West Andover, O.; *b.* Williamsfield, O., Feb. 16, '56; *m.* Dec. 27, '75. *Addr.* Dorset, Ohio.

———Fanny Electa (Mrs. William A. Knowlton); *enr.* '78-'79 cons.; *fr.* Brecksville, O.; *b.* Brecksville, O., June 13, '59; *m.* Aug. 3, '81. *Addr.* Cleveland, Ohio. 3040 W. 14th st.

———Flora Helen (Mrs. John S. Blackwell); *enr.* '69-'72 prep., '70-'71 cons., '72-'74 lit.; *fr.* Avon, O.; *b.* Avon, O., May 6, '52; *m.* Nov. 14, '83. *Addr.* Neosho Falls, Kan.

* ——Frank H.; *enr.* '73-'75 prep.; *fr.* Parma, O.; *d.* Parma, O., Oct., '05

* ——Hannah (Mrs. —— Lewis); *enr.* '47-'48 lit.; *fr.* Avon, O.; *d.* Oberlin, O., '06.

———Ida May; *enr.* '75-'76 prep.; *fr.* Brecksville, O. *Addr.* Cleveland, Ohio, 1518 Brainard ave.

* ——Jane (Mrs. Frank Wright); *enr.* '54-'55 prep.; *fr.* North Fairfield, O.; *d.* Green Springs, O., Feb., '04.

———Julia; *enr.* '02-'03 art; *fr.* Elyria, O.—*x.*

* ——Louise W. (Mrs. Comfort Chaffee); *enr.* '63-'64 prep.; *fr.* Brecksville, O.; *d.* Brecksville, O.

* ——Lucy Lydia; *enr.* '72-'74 prep., '74-'75 lit., '76-'77 cons.; *fr.* Avon, O.; *d.* Kansas City, Mo., Feb. 5, '07.

———Minnie Bell; *enr.* '85-'87 prep., '90-'91 lit.; *fr.* Brecksville, O.; *b.* Brecksville, O., Aug. 30, '64; M. D., Women's Coll. of N. Y. Infirmary, '99. Physician, Cleveland, Ohio, 416 Rose Bldg.

———Oliver Stillman; *enr.* '70-'72, '73-'75 prep., '76-'77 cons.; *fr.* Avon, O.; *b.* Avon, O., Jan. 4, '47; *m.* Ellen J. Foster, Jan. 24, '83. Real estate, Kansas City, Kan., 610 Minnesota ave.

———Rhoda; *enr.* '41-'42 prep.; *fr.* Sheridan, N. Y.—*x.*

———Robert; *enr.* '39-'40 prep.; *fr.* Livonia, N. Y.—*x.*

———Theodore Lewis; *enr.* '69-'70 prep.; *fr.* Avon, O.; *b.* Avon, O., Sept. 16, '45; *m.* Ella P. Johnston, Apr. 12, '71. Bailiff; manufacturer, Fort Collins, Colo., 430 Peterson st.

Snowden, Samuel Hazard; *enr.* '83-'84 prep.; *fr.* Castalia, O. *Addr.* Castalia, Ohio, R. F. D.

Snyder, Anna Grace; *enr.* '84-'85 prep., '85-'86 lit., cons.; *fr.* Warren, Pa. *Addr.* Warren, Pa., Liberty st.

———Carl A.; *enr.* '72-'74 prep.; *fr.* Oberlin, O.—*x.*

———Charles Henry; *enr.* '90-'91 prep.; *fr.* Raymertown, N. Y.; *b.* Phelps, N. Y., Apr. 12, '72; P. M., Raymertown, N. Y., '94-'95; Corporation Clk., Oberlin, '99-'07. Proprietor, Milling Co., Oberlin, Ohio, 271 S. Main st.

———Charles Oscar; *enr.* '97-'98 acad.; *fr.* Mt. Hope, O.; *b.* Salterick Tp., O., Oct. 2, '73. Farmer, Benton, Ohio.

Snyder, Clark Montgomery; enr. '01-'07 acad., coll.; *fr.* Monongahela, Pa.; *b.* Vanderbilt, Pa., Oct. 15, '78; A. B., Oberlin, '07. Teacher, Madisonville, Ohio, 4720 Chestnut st.

———D. J.; *enr.* '57-'58 prep.; *fr.* Mt. Gilead, O.—*x.*

———Edward; *enr.* '55-'56 prep.; *fr.* Waterloo, N. Y.—*x.*

———Evelyn Eunice; *enr.* '04-'05 acad.; *fr.* Findlay, O.; *b.* St. Louis, Mich., Oct. 21, '86. *Addr.* Findlay, Ohio.

———Frank Webb; *enr.* '79-'80 prep.; *fr.* Salem, O.—*x.*

———Grace Lee; *enr.* '04-'05 cons., coll.; *fr.* Mansfield, O.; *b.* Mansfield, O., Mar. 5, '85. *Addr.* Mansfield, Ohio, 270 W. First st.

———Helen Louise (Mrs. Ira W. Randall); *enr.* '99-'00 coll.; *fr.* Churchville, N. Y.; *b.* Churchville, N. Y., Apr. 22, '79; *m.* June 26, '07; Ped. B., N. Y. State Normal Coll., Albany, N. Y. *Addr.* Churchville, N. Y.

Snyder, Ira Asa; enr. '92-'94 acad., '94-'98 coll.; *fr.* Clarksfield, O.; A. B., Oberlin, '98. Business, Capetown, South Africa, Box 1519.

———Jane; *enr.* '76-'81 cons.; *fr.* Oberlin, O.—*x.*

———John; *enr.* '67-'68 prep.; *fr.* Fremont, O. *Addr.* Fremont, Ohio, R. F. D.

Snyder, Juanita Clemm; enr. '03-'04, '06-'08 coll.; *fr.* Wheaton, Ill.; *b.* Wheaton, Ill., July 10, '84; A. B., Oberlin, '08. Prin., High Sch., Elizabeth, Ill.

* ——Judson; *enr.* '63-'64 prep.; *fr.* Peru, O.; *d.* Peru, O., May 12, '89.

———Julia E.; *enr.* '66-'67 prep.; *fr.* Marseilles, O.—*x.*

Snyder, Karl Andrew; enr. '72-'74 prep., '7[illegible]-'78 coll.; *fr.* Oberlin, O.; *b.* Mercer, Pa., June 5, '57; *m.* Evelyn B. Lewis, Dec. 25, '82; A. B., Oberlin, '78; Clk. Dist. Ct., N. Mex.; U. S. Com'r; Bd. of Ed., Albuquerque, N. Mex. Lawyer, Los Angeles, Cal., 1054 W. 34th st.

———Lelia; *enr.* '99-'02 cons.; *fr.* Peru, O.; *b.* Norwich, O., Jan. 21, '79. Music teacher, Waterloo, Ia., 225 Vine st.

———Mark Allen; *enr.* '87-'93 cons.; *fr.* Lagrange, O.; *b.* Lagrange, O., Jan. 28, '73. Musician, Springfield, Ohio, 809 S. Limestone st.

Snyder, Mary (Mrs. William E. Hazeltine); *enr.* '69-'73 lit., '70-'71, '73-'75 cons.; *fr.* Oberlin, O.; *b.* Mercer, Pa., July 24, '53; *m.* Aug. 21, '84; Lit., Oberlin, '73. *Addr.* San Jose, Cal., 596 S. Tenth st.

* ——Mary C.; *enr.* '70-'71 cons.; *fr.* Tallmadge, O.; *d.* Tallmadge, O., Mar. 23, '74.

———Mary Marguerite; *enr.* '06-'08 cons., '07-'08 acad.; *fr.* Findlay, O.; *b.* Fostoria, O., July 30, '88. Student, Oberlin Conservatory; Home: Findlay, Ohio, 120 Hancock st.

———Mary Maud (Mrs. Richard E. Locke); *enr.* '90-'91 prep., '90-'92 cons.; *fr.* Bryan, O. *Addr.* Buffalo, N. Y., 327 Delaware ave.

———Michael James; *enr.* '85-'86 sem.; *fr.* Logan, O.—*x.*

———Minnie Louise; *enr.* '06-'07 cons., acad.; *fr.* Wilson, Pa.; *b.* Homestead, Pa., Feb. 28, '90. Music student, Cleveland, Ohio, 151 Doan ave. E.

———Morell; *enr.* '47-'48 coll., '48-'49 teacher's course, '49-'51 lit.; *fr.* Westford, N. Y.—*x.*

———Nellie Barry; *enr.* '05-'07 cons.; *fr.* Oberlin, O.; *b.* Lyons, N. Y., May 8, '84. *Addr.* Oberlin, Ohio, 18 South st.

———Nettie Dunham (Mrs. Manley O. Brown); *enr.* '88-'90 cons.; *fr.* Warren, Pa.; *b.* Lewisburg, Pa., '68; *m.* '95. *Addr.* Meadville, Pa., 837 Liberty st.

* ——Noah W.; *enr.* '65-'67 prep.; *fr.* Fremont, O.; *d.* Fremont, O., July 4, '05.

———Owen M.; *enr.* '05-'06 sem.; *fr.* Petoskey, Mich. *Addr.* Greenwich, Ohio.

———Ray T.; *enr.* '92-'93 prep.; *fr.* Duluth, Minn.—*x.*

* ——Robert S.; *enr.* '72-'74 prep.; *fr.* Oberlin, O.; *d.* Oberlin, O., June 8, '75.

———Samuel; *enr.* '63-'64 prep.; *fr.* Hessville, O.—*x.*

Soder, Mary Alberta; *enr.* '03-'07 cons., '06-'07 coll.; *fr.* Freeland, Pa.; *b.* Reading, Pa., Dec. 11, '84. Music teacher, Holton, Kan.; Home: Freeland, Pa.

Sohn, Howard Brigham; enr. '04-'08 coll., '05-'06 art; *fr.* Wauseon, O.; *b.* Wauseon, O., Mar. 29, '86; A. B., Oberlin, '08. *Addr.* Wauseon, Ohio.

Shorbeck, Julia Marguerite (Mrs. L. R. Blackman); *enr.* '01-'02 coll.; *fr.* Moline, Ill. *Addr.* Moline, Ill., 1740 Ninth ave.

Soice, Hazel Marguerite; *enr.* '05-'07 cons., acad.; *fr.* Plymouth, Ind. *Addr.* Plymouth, Ind.

Soisson, Cecilia Bernice; *enr.* '07-'08 acad., cons.; *fr.* Norwalk, O.; *b.* Norwalk, O. Student, Oberlin Academy; Home: Norwalk, Ohio, 78 Linwood ave.

Solandt, Andrew Parker; enr. '88-'89 sem.; *fr.* Brigham, Can.; *b.* Quebec City, Can., June 4, '57; *m.* Mary Capsey, Aug. 28, '89; Sem., Oberlin, '89; A. B., McGill Univ., Montreal, '87; Cong'l Coll., Montreal, '88; Gunner, Battalion 6, 2nd Reg. Garrison Artillery, Can. Active Militia, '77-'80. Minister, professor, Fairmount Coll., Wichita, Kan., 1617 Fairmount ave.

Solandt, James Alexander; enr. '86-'88 prep., '88-'91 coll.; *fr.* Inverness, Can.; *b.* Inverness, Can., '63; *m.* Clara B. Stacy, June 29, '98; Ph. B., Oberlin, '91; D. B., Yale, '94. Minister, Rutland, Mass.

Solether, Clell; *enr.* '04-'07 acad.; *fr.* Jerry City, O.; *b.* Jerry City, O., Feb. 14, '89. *Addr.* Jerry City, Ohio.

———Cyrus Wilson; *enr.* '75-'78 prep.; *fr.* Jerry City, O.; *b.* Jerry City, O., Jan. 14, '57; *m.* Lizzie A. Weaver, Dec. 22, '82. Farmer, Jerry City, Ohio.

———Earl Kent; *enr.* '01-'02 acad.; *fr.* Jerry City, O.; *b.* Jerry City, O., Oct. 14, '83; LL. B., Univ. of Mich., '07. Atty. at law, Bowling Green, Ohio.

———Hallie Beatrice (Mrs. Derwin Northrup); *enr.* '99-'02 cons.; *fr.* Jerry City, O.; *b.* Jerry City, O., May 23, '82; *m.* June 2, '04. *Addr.* Jerry City, Ohio.

———John Calvin; *enr.* '75-'77, '78-'79 prep.; *fr.* Jerry City, O.; *b.* Jerry City, O., Dec. 28, '54; *m.* Lydia A. Peters, Nov. 10, '80; Clk., Sch. examiners, Wood Co., O., 8 yrs. Farmer, Jerry City, Ohio.

———Pliny Louis; *enr.* '04-'06 acad., '06-'08 coll.; *fr.* Jerry City, O.; *b.* Jerry City, O., Jan. 17, '87. Student, Oberlin College; Home: Jerry City, Ohio.

———Ralph Bernard; *enr.* '04-'08 acad.; *fr.* Jerry City, O. *Addr.* Jerry City, O.

* Solier, Alfred E.; *enr.* '64-'66 prep.; *fr.* Lockport, O.; *d.* Bryan, O., Apr. 18, '81.

———Celia Corinne (Mrs. Fred A. Waddle); *enr.* '83-'85 cons.; *fr.* Stryker, O.; *b.* Lockport, O., Feb. 12, '65; *m.* May 8, '89. *Addr.* Ottawa, Kan., 426 S. Cedar st.

Solier, Charles Henry; enr. '78-'80 prep., '80-'84 coll.; *fr.* Stryker, O.; *b.* Ohio, Sept. 18, '61; *m.* Julia B. Winslow, June 3, '96; A. B., Oberlin, '84; M. D., Long Island Coll. Hospt., '88. Physician; Supt. State Insane Hospt., Evanston, Wyo.

———George Franklin; *enr.* '76-'79 prep., '79-'81 coll.; *fr.* Stryker, O.; *b.* Stryker, O., Nov. 17, '57; *m.* Louise A. Willett, Nov. 15, '83; Auditor, Williams Co., O., '81-'87. Secretary, Mfg. Co., Bryan, Ohio.

———Helen Catherine; *enr.* '05-'06 cons., acad.; *fr.* Bryan, O.; *b.* Bryan, O., June 26, '86. Music teacher, Bryan, Ohio.

Solis, Lillian (Mrs. F. H. Hamlin); *enr.* '80-'83, '85-'88 cons.; *fr.* St. Clair, Mich. *Addr.* Chicago, Ill., 4355 Lake ave.

* Sollace, Fannie Sophia; *enr.* '84-'86 cons., '85-'86 art; *fr.* Bridport, Vt.; *d.* Jan. 20, '90.

———Susan Eliza (Mrs. Rollin H. Merril); *enr.* '84-'86 prep., '85-'86 cons.; *fr.* Bridport, Vt.; *b.* Bridport, Vt., May 2, '68; *m.* Oct. 28, '86. *Addr.* Vergennes, Vt., R. F. D. 4.

Solomon, Lloyd Albion; *enr.* '07-'08 acad.; *fr.* Albion, Idaho; *b.* Oakland, Cal., June 8, '93. Student, Oberlin Academy; Home: Albion, Idaho.

———Wallace Warwick; *enr.* '07-'08 acad.; *fr.* Cleveland, O. *Addr.* Cleveland, O., Suite 1, Art Bldg.

Solt, Jessie Jeannette; *enr.* '06-'07 cons., acad.; *fr.* Rawson, O. *Addr.* Rawson, Ohio, R. F. D.

Somers, Florence Amelia; *enr.* '80-'81 cons.; *fr.* Golden Corners, O.—*x.*

———Howard Bacon; *enr.* '06-'08 acad.; *fr.* Elyria, O. Student, Oberlin Academy; Home: Elyria, Ohio, 202 Eastern Heights Blvd.

* ——Morton; *enr.* '54-'55 prep.; *fr.* Vermilion, O.; *d.* Florence, O., '97.

———Thomas; *enr.* '53-'57 prep.; *fr.* West Meriden, Conn.—*x.*

* ——William Henry; *enr.* '94-'95 acad.; *fr.* Warren, O.; *d.* Oberlin, O., Mar. 29, '95.

Somerville, Madge (Mrs. Alfred Ruenitz); *enr.* '03-'05 cons., art, coll.; *fr.* Sleepy Eye, Minn.; *b.* Sleepy Eye, Minn., Jan. 26, '84; *m.* May 23, '06; A. B., Oberlin, '05. *Addr.* Los Angeles, Cal., 1411 Harvard Blvd.

Sonder, George Henry; *enr.* '75-'76 prep.; *fr.* Shelby, O.—*x.*

Soper, Edith Lucy (Mrs. George Moncrief); *enr.* '95-'96 acad.; *fr.* Muskegon, Mich.; *b.* Ogdensburg, N. Y., July 10, '75; *m.* Dec. 22, '98. *Addr.* North Hammond, N. Y.

———Lillian Florizel (Mrs. Charles H. Jones); *enr.* '00-'01 cons.; *fr.* Clinton, Wis.; *b.* Clinton, Wis., Sept. 15, '78; *m.* Feb. 20, '96. *Addr.* Beloit, Wis.

Sorter, Anna Delia; *enr.* '81-'83 cons.; *fr.* Oberlin, O.; *b.* Mayfield, O., Nov. 16, '60. *Addr.* South Euclid, Ohio.

Sorter, Lora Elmira (Mrs. George I. Larash); *enr.* '79-'82 prep., '82-'86 coll.; *fr.* Oberlin, O.; *b.* Benton Harbor, Mich., Dec. 20, '62; *m.* July 24, '90; A. B., Oberlin, '86, A. M., '90. *Addr.* Wilmington, Ill.

* *Sorter, Rena Olive* (Mrs. John M. Berry); *enr.* '80-'84 lit.; *fr.* Oberlin, O.; *d.* Denver, Colo., Apr. 28, '90; Lit., Oberlin, '84.

Souder, Donna May (Mrs. Harry L. Goodbread); *enr.* '97-'98 cons.; *fr.* Nevada, O.; *b.* Metamora, O., July 30, '79; *m.* Oct. 26, '04. *Addr.* Nevada, Ohio.

* ——Elizabeth A. (Mrs. John W. Martin); *enr.* '53-'55 prep.; *fr.* Tiffin, O.; *d.* Tiffin, O., '76.

———Henry H.; *enr.* '54-'55 prep.; *fr.* Tiffin, O.; *b.* Tiffin, O., Feb. 15, '33; *m.* Hattie E. Spooner, May 15, '60. Merchant, Chattanooga, Tenn.

* ——Laura Belle (Mrs. Frank Lahm); *enr.* '69-'70 prep.; *fr.* Columbus, O.; *d.* New York, N. Y., July 1, '88.

———Willis Grant; *enr.* '80-'81 prep.; *fr.* Columbus, O. *Addr.* Columbus, Ohio, 34 Spring st.

Soule, Daisy (Mrs. Will C. Wait); *enr.* '01-'02 acad., '02-'04 coll., '01-'04 cons.; *fr.* Somerset, Ky.; *b.* Soule, Mich., July 2, '84; *m.* Oct. 10, '06. *Addr.* North McAlester, Okla.

———George; *enr.* '80-'81 prep., '81-'82 coll., '82-'83 cons.; *fr.* Hampton, Conn.; *b.* Hampton, Conn., Aug. 7, '62; *m.* Jennie L. Marden, Dec. 3, '89. Sales manager, Denver, Colo., 1625 Wazee st.

———Mary Caroline; *enr.* '82-'83 prep., cons., '87-'88 lit., cons.; *fr.* Hampton, Conn.; *b.* Hampton, Conn., Oct. 29, '67; Kindergarten Tr. Sch., '94. *Addr.* Naugatuck, Conn., 163 Meadow st.

———Sherrod; *enr.* '80-'81 prep., '81-'82 coll.; *fr.* Hampton, Conn.; *b.* Hampton, Conn., Oct. 29, '60; *m.* Mary C. Haines, Dec. 6, '93; A. B., Amherst, '85; D. B., Union Sem., '88. Minister, Naugatuck, Conn., 260 Church st.

Sour, Jacob; *enr.* '61-'62 prep.; *fr.* East Germantown, Ind.—*x.*

Sours, Eugenia Margaret; *enr.* '72-'74 lit.; *fr.* Findlay, O.; *b.* Findlay, O. Teacher, Findlay, Ohio, 227 W. Main Cross.

Souter, George; *enr.* '61-'63 prep.; *fr.* Savannah, O. *Addr.* Kansas City, Mo.—*y.*

———John; *enr.* '61-'62 prep.; *fr.* Savannah, O.—*x.*

South, Gordon Andrew; *enr.* '06-'07 coll.; *fr.* Casselton, N. Dak. *Addr.* Casselton, N. Dak.

———James Lester; *enr.* '03-'04 acad., cons., '04-'05 coll.; *fr.* Casselton, N. Dak.; *b.* Kasson, Minn., Aug. 2, '83. Real estate agent, Casselton, N. Dak.

———Nora; *enr.* '04-'05 acad., cons.; *fr.* Creston, O.—*x.*

Southard, James H.; *enr.* '69-'70 prep.; *fr.* Toledo, O. *Addr.* Toledo, Ohio, 456 Spitzer Bldg.

———Mrs. Marie Louise; *enr.* '06-'07 art; *fr.* Oberlin, O. *Addr.* Oberlin, Ohio.

* *Southard, Mary Ann Calista; enr.* '64-'65 lit., '65-'66 coll.; *fr.* Exeter, Me.; *d.* Corinna, Me., May 1, '06; A. B., Oberlin, '66, A. M., '69.

———Sarah Ada Blanche (Mrs. Frank O. Wilford); *enr.* '99-'00 acad., '97-'00, '01-'03 cons.; *fr.* Chicago Junction, O.; *b.* Chicago Junction, O., Feb. 11, '80; *m.* May 14, '92. *Addr.* Elyria, Ohio, 224 E. Seventh st.

Southard, Willis Kenton; enr. '91-'00 cons.; *fr.* Chicago, O.; *b.* New Haven, O., Dec. 11, '71; *m.* Claire G. Campbell, June 18, '02; Cons., Oberlin, '99. Bank Cashier, Chicago, Ohio.

* Southerland, Nelson N.; *enr.* '44-'45 prep.; *fr.* Litchfield, O.; *d.* July 21, '47.

Southern, Harold Lowell; *enr.* '04-'05 coll.; *fr.* Lakewood, O.; *b.* Lakewood, O., Mar. 15, '88. Invoice clerk, Lakewood, O., 18011 Detroit st.

Southwick, Elmira; *enr.* '54-'56 prep., '56-'57 lit.; *fr.* Bedford, Mich.—*x.*

Southworth, Alanson; *enr.* '71-'72 prep.; *fr.* Woodbury, O.—*x.*

———Augustine Etta; *enr.* '07-'08 su., coll.; *fr.* Decatur, Ill.; *b.* Dundas, Minn., Apr. 2, '85. Student, Oberlin College; Home: Oberlin, Ohio, 33 Vine st.

———Bernard Willis; *enr.* '00-'01 acad.; *fr.* Ware, Mass.; *b.* Hardwick, Mass., May 20, '82; A. B., Williams, '07. Business, Ware, Mass., 116 Church st.

* ——Charles Tracy; *enr.* '42-'43 coll.; *fr.* Monroe, Mich.; *d.* Monroe, Mich., Aug. 12, '84.

* ——Eunice D. (Mrs. Luther M. Brown); *enr.* '71-'73 prep., '73-'74 lit.; *fr.* New Bedford, Mass.; *d.* Sergeant Bluffs, Ia., Dec., '95.

———Eva Margaret; *enr.* '97-'99 coll.; *fr.* Adams, Mass.; *b.* Gasport, N. Y., Mar. 18, '79. Teacher, Charleston, Ill., 860 S. Seventh st.

———Mabel Agnes; *enr.* '95-'96 cons.; *fr.* Eau Claire, Wis. *Addr.* Milwaukee, Wis., 3608½ Grand ave.

Southworth, Mabel Anna; enr. '98-'02 coll.; *fr.* Ware, Mass.; *b.* Hardwick, Mass., Oct. 14, '80; A. B., Oberlin, '02. Librarian, Springfield, Mass.; Home: Ware, Mass.

Sovereign, Alice Maude; *enr.* '93-'95 cons.; *fr.* Rockford, Ill.; *b.* Rockford, Ill., Sept. 25, '71. Music student, Berlin, Germany; Home: Rockford, Ill., 314 N. Church st.

Soverhill, Cora Porter; *enr.* '04-'08 cons.; *fr.* Janesville, Wis.; *b.* Janesville, Wis., Dec. 17, '84. Student, Oberlin Conservatory; Home: Janesville, Wis., 111 Washington st.

Sowell, Lereda M.; *enr.* '74-'75 prep.; *fr.* Aberdeen, Miss.—*x.*

Sowers, Mary L.; *enr.* '55-'56 prep.; *fr.* Dekalb, O.—*x.*

Spademan, William Arthur; *enr.* '03-'04 acad.; *fr.* Lorain, O.—*x.*

Spafford, Henrietta Winifred (Mrs. John B. Stearns); *enr.* '94-'95 cons.; *fr.* Rutland, Vt. *Addr.* Rutland, Vt.

———John Earle; *enr.* '89-'91 prep., '90-'91 cons.; *fr.* Morrison, Ill.; *b.* Morrison, Ill., June 19, '70; *m.* Nellie Donnell, June 27, '00. Bank cashier, Leigh, Neb.

———Rob Roy; *enr.* '92-'94 acad.; *fr.* Morrison, Ill. *Addr.* Morrison, Ill.

Spalding, Elmer C.; *enr.* '44-'45 prep.; *fr.* Hector, N. Y.—*x.*

Spangenberg, Helen Justine; enr. '01-'06 coll.; *fr.* Warren, O.; *b.* Warren, O., Sept. 20, '82; A. B., Oberlin, '06. Teacher, Hartford, Conn., 791 Park st.

Spangler, Alpheus Melancthon; enr. '79-'81 prep., '81-'85 coll., '85-'87 sem.; *fr.* Edgerton, O.; *b.* Edgerton, O., Feb. 1, '56; *m.* Lena M. Norton, July 6, '94; A. B., Oberlin, '85; D. B., Hartford Sem., '88. Minister, Eureka, Kan.

———Harriet Leah; *enr.* '05-'06 cons.; *fr.* Walnut, Ia.; *b.* Walnut, Ia., May 24, '87. Music teacher, Des Moines, Iowa, 1086 25th st.

———Ruth Irene; *enr.* '06-'08 coll.; *fr.* Canton, O. *Addr.* Canton, Ohio, 911 W. Fifth st.

Sparhawk, Arthur Vernon; *enr.* '55-'57, '58-'59, '61-'62 prep.; *fr.* Pittsfield, O. *Addr.* Decatur, Mich.—*y.*

———Erastus M.; *enr.* '66-'67 prep.; *fr.* Akron, O.; *b.* Norton Tp., O., Jan. 22, '47; *m.* Phebe M. Beebe, Dec. 26, '70. *Addr.* Columbus, Neb.

———Harriet Augusta (Mrs. J. Newton Brown); *enr.* '61-'63 prep., '66-'67 lit.; *fr.* Tallmadge, O.; *b.* Norton, O., July 25, '43; *m.* Sept. 1, '67. *Addr.* Eliot, Me.

Sparhawk, Lucy Eveline (Mrs. Henry E. Brown); *enr.* '56-'61 lit., '70-'72 cons.; *fr.* Norton, O.; *b.* Norton, O., June 30, '39; *m.* Apr. 23, '63; Lit., Oberlin, '61. *Addr.* Cleveland, Ohio, 2046 E. 96th st.

———Martha Alcina; *enr.* '66-'67 prep.; *fr.* Tallmadge, O. *Addr.* Columbus, Neb.

———Stella Martha; *enr.* '01-'03 acad.; *fr.* Oberlin, O.; *b.* Columbus, Neb., June 11, '80. Nurse, Omaha, Neb., M. E. Hospital.

Sparks, Joseph Lyman; *enr.* '88-'89 prep.; *fr.* Wyanet, Ill. *Addr.* Phoenix, Ariz.—*y.*

Sparrow, Joseph S.; *enr.* '44-'47 prep., '47-'48 coll., '49-'50 teacher's course, '50-'51 sem.; *fr.* Florence, O.—*x.*

———Thomas Sanford; *enr.* '82-'84 prep.; *fr.* Verona, N. Y.—*x.*

Spatz, Florence Omeda; *enr.* '06-'08 cons. acad.; *fr.* Dallastown, Pa.; *b.* Dallastown, Pa., Aug. 20, '88. Student, Oberlin Conservatory; Home: Dallastown, Pa., 4 E. Main st.

Spaulding, Anna Amelia (Mrs. William G. Duval); *enr.* '82-'84 prep., cons.; *fr.* Steubenville, O.; *b.* Steubenville, O., Nov. 11, '63; *m.* Jan. 14, '85. *Addr.* Noblesville, Ind., 31 S. Tenth st.

———Bertha Beulah (Mrs. Austin W. Mitchell); *enr.* '83-'84 lit.; *fr.* Greenville, Mich.; *b.* New York; *m.* June 9, '88. *Addr.* San Diego, Cal., 2720 Fourth st.

———David Chase; *enr.* '87-'91 prep., coll.; *fr.* Brilliant, O.; *b.* Steubenville, O., Sept. 16, '68; *m.* Marie A. Handlan, Feb. 18, '03. Traveling salesman, Akron, Ohio, 105 Byers st.

———David L.; *enr.* '49-'50 prep.; *fr.* Spafford, N. Y.—*x.*

———Elizabeth Wallace (Mrs. Thomas C. Clark); *enr.* '82-'83 prep., '83-'85 lit.; *fr.* Steubenville, O.; *b.* Steubenville, O., Mar. 22, '65; *m.* Apr. 1, '91. *Addr.* Brilliant, Ohio.

———George W.; *enr.* '49-'50 prep.; *fr.* Spafford, N. Y.—*x.*

———Henrietta E.; *enr.* '68-'69, '70-'71 prep., lit.; *fr.* Ellsworth, O.—*x.*

———Jennie May; *enr.* '94-'96 acad.; *fr.* Black River Falls, Wis. *Addr.* Black River Falls, Wis.

Spaulding, Julia; enr. '76-'83 cons.; *fr.* Oberlin, O.; *b.* Ottumwa, Ia., July 27, '59; Cons., Oberlin, '82. Music teacher, Ottumwa, Iowa, 127 N. Washington st.

———Lena Kelmond; *enr.* '83-'85 prep., lit.; *fr.* Dubuque, Ia.—*x.*

———Lydia E. (Mrs. Orrin Manley); *enr.* '70-'75 prep.; *fr.* Henrietta, O.; *m.* '89. *Addr.* Napoleon, Mich.

———Mabel C.; *enr.* '01-'02 art; *fr.* Kent, O. *Addr.* Allegheny, Pa., 303 North ave., Millvale.

———Mary Ellen; *enr.* '94-'96 acad.; *fr.* Black River Falls, Wis. *Addr.* Black River Falls, Wis.

Spaulding, Oliver Lyman; enr. '51-'55 coll.; *fr.* East Jaffrey, N. H.; *b.* Jaffrey, N. H., Aug. 2, '33; *m.* Mary C. Swegles, Aug. 12, '62; A. B., Oberlin, '55; Capt. Maj., Lieut. Col., Col., 23rd Mich. Vols.; Brevet Brig. Gen., July, '62-July, '65; Regent Univ. of Mich., '58-'65; Secy. of State, Mich., '67-'71; Mem. Cong., '81-'83; Asst. Secy. of Treas., '89-'93, '97-'02; Pres. 1st Pan-American Customs Cong., '02. Lawyer, Washington, D. C., 2224 N. st.

———Ruth Frances; *enr.* '07-'08 cons., art, coll.; *fr.* Springville, N. Y.; *b.* Springville, N. Y., Aug. 18, '87. Student, Oberlin College; Home: Springville, N. Y.

———S. Maria; *enr.* '55-'56 coll.; *fr.* Medina, Mich.—*x.*

———Saide Katherine (Mrs. Sydney H. Castle); *enr.* '95-'96 cons.; *fr.* Black River Falls, Wis.; *b.* Black River Fallls, Wis., Jan. 18, '76; July 21, '97. *Addr.* Chicago, Ill., 4355 Lake ave.

———Thomas; *enr.* '63-'64 prep.; *fr.* Aurora, Ind.; *b.* Aurora, Ind., Mar. 8, '44; *m.* Laura H. Burtt, Nov. 2, '81; Priv. Co. F, 35th Reg. Ind. V. I., Sept. '64—June, '65; Mem. Ind. Leg., '95; Mem. U. S. Pension Bd., 4½ yrs. Physician, Terre Haute, Ind., 1107 S. 17th st.

———William Lovejoy; *enr.* '87-'90 prep.; *fr.* Brilliant, O.; *b.* Steubenville, O., Nov. 17, '70; *m.* Florence E. Dill, July 7, '97; Clk., Brilliant, '00-'02. Millwright, Mingo Junction, Ohio.

———Winifred; *enr.* '83-'84 lit.; *fr.* Cleveland, O.; *b.* Tompkins Co., N. Y., Feb. 19, '65. Gen. Secy. Foreign Missionary Soc., Cincinnati, Ohio, 1029 Wesley ave.

Spear, Arthur Brainard; *enr.* '85-'91 prep., coll., cons.; *fr.* Oberlin, O. *Addr.* Oberlin, Ohio

———Clorinda Margaret (Mrs. Pratt Chapman; *enr.* '75-'77 prep., cons.; *fr.* Aurora, Ill. *Addr.* Sugar Grove, Ill.

———Daniel L.; *enr.* '43-'45 prep.; *fr.* Charlotte, Vt.—*x.*

———Edward Henry; *enr.* '77-'80 prep.; *fr.* Oberlin, O. *Addr.* Perry, Ohio.

Spear, Frances Corinna (Mrs. James E. Pershing); *enr.* '81-'87 lit., cons.; *fr.* Oberlin, O.; *b.* Gates Mill, O., Mar. 29, '65; *m.* Jan. 23, '91; Lit., Oberlin, '87. *Addr.* Vinita, Okla., 356 S. Smith st.

———George W.; *enr.* '70-'71 coll.; *fr.* Norwalk, O.—*x.*

———Mabel Grace (Mrs. William D. B. Beck); *enr.* '95-'97 cons.; *fr.* Polo, Ill.; *b.* Polo, Ill., Nov. 2, '73; *m.* Sept. 21, '98. *Addr.* Oak Park, Ill., 304 S. Oak Park ave.

Spearing, Elizabeth Housam; enr. '04-'08 coll., '06-'07 cons.; *fr.* Altoona, Pa.; *b.* Altoona, Pa., Nov. 9, '86; A. B., Oberlin, '08. Teacher, Altoona, Pa., 1910 Sixth ave.

Specht, James Edwards; *enr.* '97-'98 cons.; *fr.* Reading, Pa.—*x.*

Spees, Alice Minerva (Mrs. John W. Lanham); *enr.* '85-'86 cons.; *fr.* Odanah, Wis.; *b.* Tabor, Ia., '66; *m.* Jan. 19, '87. *Addr.* Benedict, Neb.

* ——Clarissa (Mrs. Belding Everett); *enr.* '59-'65 prep.; *fr.* Oberlin, O.; *d.* Ida Grove, Ia., June 11, '72.

* ——Daniel Baldwin; *enr.* '53-'54 prep.; *fr.* Oberlin, O.; *d.* St. Louis., Mo., Apr. 10, '06.

———Elsie Sarah (Mrs. George H. Everett); *enr.* '57-'63 prep., lit.; *fr.* Oberlin, O. *Addr.* Tacoma, Wash., 624 South L st.

———Frederick Benjamin; *enr.* '49-'55 prep.; *fr.* Oberlin, O.; *b.* Mt. Morris, N. Y., May 3, '30; *m.* (1) Maria H. Merrifield, '54; (2) Abigail A. Taft, '62. *Addr.* Weeping Water, Neb.

———George L.; *enr.* '61-'62 prep.; *fr.* Oberlin, O. *Addr.* Tabor, Iowa.—*y.*

* ——Julia M. (Mrs. J. D. Morse); *enr.* '62-'65 prep.; *fr.* Oberlin, O.; *d.* Fitzgerald, Ga., Sept. 18, '99.

* ——Marcus Treat; *enr.* '49-'50 prep.; *fr.* Oberlin, O.; *d.* Marion, Kan., June 21, '99.

* Speese, Francis; *enr.* '52-'54, '58-'60 prep.; *fr.* Russia, O.; *d.* Exeter, Neb., May 12, '06.

Speir, Edna; *enr.* '04-'05 coll.; *fr.* Bay City, Mich.—*x.*

Speller, John George; *enr.* '65-'67 prep.; *fr.* Fremont, O.; *b.* Germany, Apr. 23, '43; *m.* Oriette J. Moore, Sept. 11, '72. Farmer, Ovid, Mich.

Spelletich, Michael; *enr.* '64-'65 prep.; *fr.* Davenport, Ia.—*x.*

* Spellman, Eva A. (Mrs. Whitman Dunbar); *enr.* '69-'70 prep.; *fr.* York, O.; *d.* York, O.

———Keren Francenia; *enr.* '76-'77 cons.; *fr.* Edinburgh, O. *Addr.* Cleveland, Ohio.—*y.*

Spelman, Asa Mahan; *enr.* '60-'61 prep.; *fr.* Rootstown, O. *Addr.* Rootstown, Ohio.

———Comfort A. (Mrs. Nelson R. Collins); *enr.* '58-'59 lit.; *fr.* Rootstown, O.; *b.* Edinburg, O., '40; *m.* Nov. 24, '59. *Addr.* Rootstown, Ohio.

———Comfort Carrie (Mrs. Charles W. Mathivet); *enr.* '94-'95 cons.; *fr.* Rootstown, O.; *b.* Rootstown, O.; *m.* Mar. 18, '03. *Addr.* Cleveland, Ohio, 7624 Quincy ave.

———Franklin Eugene; *enr.* '66-'67 prep.; *fr.* Rootstown, O.; *b.* Rootstown, O., Sept. 23, '49; *m.* Ella M. Meader, Nov. 23, '70. Teacher, Cleveland, Ohio, 1808 W. 45th st.

———Hattie St. Clair; *enr.* '88-'89 cons.; *fr.* Leroy, Mich.—*x.*

———Henry L.; *enr.* '68-'69 prep.; *fr.* Rootstown, O *Addr.* Kent, Ohio.

Spelman, Lilla Frances; enr. '89-'93 coll.; *fr.* Cleveland, O.; *b.* Rootstown, O., Jan. 22, '72; Ph. B., Oberlin, '93. Music teacher, Cleveland, Ohio, 1808 W. 45th st.

* Spence, Adam Knight; *enr.* '52-'55 prep.; *fr.* Howell, Mich.; *d.* Nashville, Tenn., Apr. 24, '00.

Spence, Alexander Ormiston; enr. '77-'83 prep., coll.; *fr.* East Cleveland, O.; *b.* East Cleveland, O.; *m.* Mary R. Smith, July 9, '84; A. B., Oberlin, '83; A. M., '86; M. D., Western Reserve, '90. Business, Cleveland, Ohio, Mayfield rd., Cleveland Heights.

———Belle Clement; *enr.* '02-'05 coll.; *fr.* East Cleveland, O. *Addr.* Cleveland, Ohio, 634 Mayfield rd., Cleveland Heights.

———E. A.; *enr.* '54-'55 prep.; *fr.* Howell, Mich.—*x.*

———Grace May (Mrs. A. B. Wilson); *enr.* '02-'05 cons., acad.; *fr.* Cleveland, O. *Addr.* Cleveland, Ohio, 1228 E. 113 st.

———Isabel Ormiston; *enr.* '06-'08 coll., '07-'08 art; *fr.* Cleveland, O. Student, Oberlin College; Home: Cleveland, Ohio, Cleveland Heights.

———James P.; *enr.* '53-'54 prep.; *fr.* Howell, Mich.—*x.*

———John Franklin; *enr.* '75-'76 prep.; *fr.* New Lisbon, O. Civil engineer, Lisbon, Ohio, N. Park ave.

———Katharine; *enr.* '01-'02 cons.; *fr.* Starkey, N. Y.; *b.* Starkey, N. Y. Office clerk, Syracuse, N. Y., 719 Warren st.

———Mary Elizabeth; *enr.* '87-'90 cons.; *fr.* Nashville, Tenn. *Addr.* Nashville, Tenn., Fisk Univ.

———Mary Grace (Mrs. Allen B. Kline); *enr.* '02-'06 cons., acad.; *fr.* Cleveland, O.; *b.* Fredericksburg, O., Apr. 16, '85; *m.* Dec. 4, '07. *Addr.* Wickliffe, Ohio.

Spence, William Henry; enr. '95-'99 coll., sem.; *fr.* Oberlin, O.; *b.* Detroit, Mich., May 9, '70; *m.* Minnie O. Lewis, Jan. 27, '92; Sem., Oberlin, '99. Minister, Rutland, Vt., 23 Court st.

Spencer, Alice Electa (Mrs. George W. Dennis); *enr.* '88-'90 cons.; *fr.* Howell, Mich.; *b.* Fowlerville, Mich., Jan. 28, '68; *m.* June 21, '93. Music teacher, Detroit, Mich., 20 Joy st.

* *Spencer, Anna* (Mrs. Edwin C. Stickel); *enr.* '64-'69 lit.; *fr.* Oberlin, O.; *d.* Selma, Ala., Nov. 7, '70; Lit., Oberlin, '69.

———Charles P.; *enr.* '58-'59, '60-'62 prep.; *fr.* Troy, Ill.—*x.*

———Cassius M.; *enr.* '66-'67 prep.; *fr.* Cleveland, O.—*x.*

———Crete (Mrs. Alexander G. Atkinson); *enr.* '63-'65 prep.; *fr.* Richfield, O.; *b.* Olmsted Falls, O., Dec. 10, '45; *m.* Feb. 27, '76. *Addr.* Denver, Colo., 1812 S. Lincoln st.

* ——David Brainerd; *enr.* '40-'43 coll., sem.; *fr.* Waverly, O.; *d.* Benzonia, Mich., '84.

Spencer, David Brainerd; *enr.* '74-'78 coll.; *fr.* Benzonia, Mich.; *m.* May Richards, Dec. 18, '83; A. B., Oberlin, '78; Andover Sem., '81; S. T. B., Hedding Coll., '85; A. M., '86. Minister, River Falls, Wis.

———Diantha Elizabeth (Mrs. Augustus F. Rockwood); *enr.* '58-'59 prep.; *fr.* Amherst, O.; *b.* Pittsfield, O., Sept. 15, '41; *m.* Oct. 4, '60. *Addr.* Elyria, Ohio, 225 Chestnut st.

* ——Elihu M.; *enr.* '34-'36 prep., sem.; *fr.* Atwater, O.; *d.* Oberlin, O., Aug 30, '88.

———Frank B.; *enr.* '91-'93 acad.; *fr.* Maquoketa, Ia.; *b.* Maquoketa, Ia., Oct. 12, '73; *m.* Mary A. Johnson, Jan. 2, '07; Sc. B. in E. E., Iowa State Coll., '97. Company Secy. and Mgr., Cheboygan, Mich.

———Frank J.; *enr.* '70-'71 prep.; *fr.* Rockport O. *Addr.* North Olmsted Ohio, R. F. D. 2.

———George Byron; *enr.* '65-'66 prep.; *fr.* Olena, O.; *b.* Owasco, N. Y., Dec. 16, '44; *m.* Sarah K. Strong, May 28, '68; M. D., Cleveland Med. Coll., '67; Priv. Co. F, 3rd O. V. Cavalry, '61-'64; Co. Teachers Examiner, '78-'87; Mem. O. Leg., '88-'92; Secy. Weston Sch. Bd., Councilman; Co. Trustee; Mem. Bd. of Pension examiners, Wood Co. Physician, Weston, Ohio, 1 Center st.

———George Warren; *enr.* '03-'04 acad.; *fr.* Cleveland, O. *Addr.* Cleveland, Ohio, 2196 E. 100th st. S. E.

———Harlow Mills; *enr.* '88-'90 prep., cons.; *fr.* Payson, Ill.; *b.* Payson, Ill., Mar. 7, '66; *m.* Olive Bennett, Dec. 31, '91; Sch. Director, Pike Co., '93-'96; Sch. Treas, '96-'03; Tp. Collector, '95-'98; Road Comr. '00-'03; Assessor, '02; Sch. Director, Adams Co., '03—; J. P., '05—. Farmer, Payson, Ill., R. F. D. 2.

———Helen Blanche; *enr.* '89-'90 prep., cons., '90-'91 prep.; *fr.* Akron, O.—*x.*

———Hoyt S.; *enr.* '41-'42, '45-'46 prep.; *fr.* Penfield, O.; *b.* Durham, N. Y., '19; *m.* Mrs. Susan E. Norton, Sept. 1, '53; Photographer, Northport, Mich.

———Jessie Bernice; *enr.* '06-'08 coll.; *fr.* Neelysville, O.; *b.* Neelysville, O., Apr. 14, '87. Student, Oberlin College; Home: McConnelsville, Ohio.

Spencer, John Alfred; *enr.* '90-'93 sem.; *fr.* Akron, O.; Sem., Oberlin, '93. *Addr.* Akron, Ohio, 151 Perkins st.

———John Eugene; *enr.* '56-'59 prep., coll.; *fr.* Oberlin, O.—*x.*

———John Lucius; *enr.* '66-'69 prep.; *fr.* Oberlin, O. *Addr.* Rivera, Cal.

———Lillie Belle (Mrs. Claude W. Case); *enr.* '88-'90 cons., art, lit.; *fr.* Howell, Mich. *Addr.* Detroit, Mich., 1239 Woodward ave.

———Lyman Potter; *enr.* '59-'62 prep., coll.; *fr.* Oberlin, O.—*x.*

———Mabelle Cornelia (Mrs. Carl N. Corwin); *enr.* '99-'00 acad.; *fr.* Neelysville, O.; *b.* Neelysville, O., Jan. 19, '83; *m.* May 23, '07; Ph. B., Marietta Coll., '04. *Addr.* Jamestown, Cal., 101 Main st.

———Marie; *enr.* '01-'02 acad., cons.; *fr.* Chicago, O.—*x.*

———Maud Julia; *enr.* '99-'00 art; *fr.* Neelysville, O. *Addr.* Jamestown, Cal., 101 Main st.

———Merwin Samuel; *enr.* '40-'44 prep.; *fr.* Penfield, O.; *b.* New Durham, N. Y., May 19, '16; *m.* Margaret Francisco, May '76. *Addr.* Oberlin, Ohio, 65 Vine st.

———Myrtle Ivy (Mrs. Frank C. Wright); *enr.* '96-'97 cons.; *fr.* Canton, Ill. *Addr.* San Francisco, Cal., 1123 Geary st.

* ——Phebe J. (Mrs. Eslie J. Adams); *enr.* '59-'61 prep.; *fr.* Geneva, O.; *d.* Washington, D. C., Mar., '68.

———Samuel Glenn; *enr.* '89-'91 prep., cons.; *fr.* Payson, Ill.; *b.* Payson, Ill., June 9, '68; *m.* Eliza E. Abbott, Aug. 11, '96. Farmer, Payson, Ill., R. F. D. 2

———Samuel P.; *enr.* '56-'58 prep.; *fr.* Madison, O. *Addr.* St. Paul, Minn.

———Solomon H.; *enr.* '61-'62 prep.; *fr.* Loydsville, O.—*x*.

———Walter Almiron; *enr.* '92-'94 acad.; *fr.* Chardon, O. *Addr.* Chardon, Ohio, R. F. D.

———William; *enr.* '73-'74 prep.; *fr.* Columbus, O.—*x*.

———Zulette (Mrs. Harry R. Pierce); *enr.* '92-'93 acad., '93-'94 cons.; *fr.* Des Moines, Ia.; *b.* Hampton, Ia.; *m.* Mar. 18, '99. Teacher; Lyceum entertainer, Alliance, Ohio, 213 Hartshorn st.

Spenser, George W.; *enr.* '74-'76 prep.; *fr.* Shalersville, O.; M. D., Ann Arbor, '78. Physician, Cleveland, Ohio, Rose bldg.

* *Spensley, Mrs. Mattie E. Davies* (Mrs. John R.); *enr.* '73-'74, '75-'78 prep., lit.; *fr.* Galena, Ill.; *d.* Albany, N. Y., June 23, '03; L. B., Oberlin, '78.

* Sperbeck, John A.; *enr.* '54-'55 prep.; *fr.* Rochester, O.; *d.* Minnesota.

Sperling, Clara Adaline; *enr.* '94 '95 acad.; *fr.* Port Washington, O.—*x*.

Sperra, Cora Amy; *enr.* '03-'06 coll.; *fr.* Ravenna, O.; *b.* Ravenna, O., Dec. 19, '83. Teacher, Ravenna, Ohio, 124 N. Prospect st.

Sperry, Adeline Eliza (Mrs. Andrew J. Ramsdell); *enr.* '61-'62 prep.; *fr.* Sherman, N. Y.; *b.* Sherman, N. Y., Jan. 15, '39; *m.* June 7, '82. *Addr.* Brooklyn, N. Y., 313 Stuyvesant ave.

Sperry, Charlene Edna; enr. '96-'01 acad., coll., '06-'07 su.; *fr.* Knoxville, Ia.; *b.* Knoxville, Ia., Sept. 15, '76; A. B., Oberlin, '01. Professor, Des Moines Coll., Des Moines, Iowa, 1305 W. Ninth st.

———Clara Amelia (Mrs. Walter H. Homewood); *enr.* '81-'82 lit., cons.; *fr.* Sherman, N. Y.; *b.* Panama, N. Y., Mar. 31, '58; *m.* Jan. 16, '84. *Addr.* Sherman, N. Y.

* ——Eugenia Maria (Mrs. William H. Hart); *enr.* '67-'68, '69-'70 prep.; *fr.* Sherman, N. Y.; *d.* Sherman, N. Y., Jan. 8, '03.

———Florence Athalia; *enr.* '79-'80 coll.; *fr.* Rock Creek, O.; *b.* Rock Creek, O., Feb. 14, '46; S. B., Grand River Inst., '69. *Addr.* East Cleveland, Ohio, 35 Carlyon rd.

———Florence Elizabeth (Mrs. Frank W. Streator); *enr.* '79-'84 lit., cons.; *fr.* Sherman, N. Y.; *b.* Sherman, N. Y., June 25, '61; *m.* Feb. 3, '86. *Addr.* Denver, Colo., 145 Irvington pl.

———Fred Alonzo; *enr.* '78-'79 prep.; *fr.* Streetsboro, O. *Addr.* Colorado Springs, Colo., 13 S. Cascade ave.

* ——George P.; *enr.* '73-'74 prep.; *fr.* Tallmadge, O.; *d.* Akron, O., Nov. 17, '92.

———Henry Walter; *enr.* '88-'92 coll., cons.; *fr.* Sherman, N. Y.; *b.* Sherman, N. Y., May 6, '69; *m.* Elizabeth B. Crissman, Jan. 11, '94. Hardware merchant, Sherman, N. Y.

———Julia A. (Mrs. Julius B. Hart); *enr.* '63-'64, '65-'66 prep.; *fr.* Sherman, N. Y.; *b.* Sherman, N. Y., June 2, '46; *m.* Oct. 22, '68. *Addr.* Oberlin, Ohio, 41 Walnut st.

———Louise Marie (Mrs. W. C. Watrous); *enr.* '79-'82, '87-'88 cons.; *fr.* Sherman, N. Y.; *b.* Panama, N. Y., Sept. 13, '68; *m.* (1) Fred J. Coveny, Jan. 9, '89; (2) W. C. Watrous, Dec. 14, '05. *Addr.* Sherman, N. Y.

———Lucy Esther; *enr.* '86-'87 prep.; *fr.* Streetboro, O.—*x*.

Sperry, Lyman Beecher; enr. '60-'64 prep.; *fr.* Sherman, N. Y.; *b.* Sherman, N. Y., Feb. 19, '41; *m.* Rosalie Harris, July 20, '70; A. M., hon., Oberlin, '83; M. D., Univ. of Mich., '67; U. S. Indian Agent, Ft. Berthold, Dak., '73-'75. Public lecturer, Los Angeles, Cal., 124 West ave., 52.

———Mary Elisabeth (Mrs. George G. Willard); *enr.* '66-'68 prep., lit.; *fr.* Michigan City, Ind.; *b.* Fairview, Ill., Dec. 27, '42; *m.* Sept. 18, '73. *Addr.* Cleveland, Ohio, 4608 Clinton ave. N. W.

———Meritt Darius; *enr.* '89-'91 prep.; *fr.* Broken Straw, N. Y.; *b.* Chautauqua Co., N. Y., Jan. 7, '67; *m.* Myrtle E. Thimblebee, May 17, '93. Grocer, Oberlin, Ohio, 50 W. Vine st.

* ——Minnie Amelia; *enr.* '70-'71 cons.; *fr.* Tallmadge, O.; *d.* Oberlin, O., '71.

———Myrtle Viola; *enr.* '95-'96, '02-'03 cons.; *fr.* Oberlin, O.—*x*.

———Rosabelle (Mrs. Otto C. E. Zieger); *enr.* '96-'97 coll.; *fr.* Owatonna, Minn.; *b.* Stockton, N. Y., May 27, '78; *m.* June 1, '03; Public librarian, '99-'03. *Addr.* Owatonna, Minn.

———Rosalind Ladd (Mrs. William A. Means); *enr.* '85-'87, '89-'90 prep., cons.; *fr.* St. Clair, Mich.; *b.* Tallmadge, O., Feb. 10, '67; *m.* '93. *Addr.* Akron, Ohio, 385 Woodland ave.

———Teressa Erma (Mrs William A. Barnes); *enr.* '01-'02 cons.; *fr.* Ashley, O.; *b.* Utica, O., July 8, '83; *m.* June 29, '04. *Addr.* Cleveland, Ohio, 8822 Wade Park ave.

———Walter Jared; *enr.* '01-'03 coll.; *fr.* Mt. Vernon, O. *Addr.* Mt. Vernon, Ohio.

* *Sperry, William J.; enr.* '40-'43 coll.; *fr.* Henrietta, N. Y.; *d.* San Francisco, Cal., '57; A. B., Oberlin, '43.

———Willis Peck; *enr.* '75-'79 prep; *fr.* Tallmadge, O. Physician, Phillips, Wis.

Spicer, Russell; *enr.* '66-'67 prep.; *fr.* Clyde, O.—*x.*

Spiecer, Ambrose C.; *enr.* '48-'49 coll.; *fr.* Alfred, N. Y.—*x.*

Spiegelberg, Amelia (Mrs. Frank Rahl); *enr.* '95-'96 acad.; *fr.* Elyria, O.; *b.* Amherst Tp., O., Dec. 6, '74; *m.* Mar. 5, '02. Seamstress, Elyria, Ohio, R. F. D., 11.

Spiers, Eva May; *enr.* '02-'04, '06-'07 cons., '06-'07 acad., '07-'08 art; *fr.* Oberlin, O.; *b.* Edinburg, O., May 14, '87. Student, Home Oberlin, Ohio, 26 Union st.

———Frank Hinman; *enr.* '00-'03 coll.; *fr.* Ravenna, O.; *b.* Edinburg, O., Oct. 2, '81. Law student; Home: Oberlin, Ohio, 26 Union st.

Spiers, Homer Waldo; enr. '03-'07 coll.; *fr.* Oberlin, O.; *b.* Edinburg, O., June 24, '85; A. B., Oberlin, '07; P. T., '07. *Addr.* Pasadena, Cal., Throop Polytechnic Inst.

Spies, Nellie Mae (Mrs. R. W. S. Hoskins); *enr.* '96-'98 coll.; *fr.* Menominee, Mich. *Addr.* Menominee, Mich.

Spiker, Susan; *enr.* '53-'54 prep.; *fr.* New Lisbon, O.—*x.*

Spillman, Hardin M.; *enr.* '54-'55 prep.; *fr.* Richmond, Ky.—*x.*

Spindler, Frank Nicholas; enr. '88-'94 prep., coll.; *fr.* Mt. Vernon, O.; *b.* Hocking Co., O., Mar. 2, '65; A. B., Oberlin, '94; A. B., Harvard, '95; A. M., '96. Professor, State Normal Sch., Stevens Point, Wis., 625 Main st.

Spira, Ethel; *enr.* '05-'06 acad., cons.; *fr.* Cleveland, O. *Addr.* Cleveland, Ohio, 226 Osborne st.

Spitler, Edith Roher; *enr.* '93-'94 acad.; *fr.* Dayton, O.—*x.*

———Olive May; *enr.* '00-'01 cons.; *fr.* Mattoon, Ill. *Addr.* Mattoon, Ill., 2514 Western ave.

Spittle, Katherine Estelle (Mrs. Henry Hollingsworth); *enr.* '82-'84 lit.; *fr.* Mattoon, Ill. *Addr.* Columbus, Ohio, 347 W. Sixth ave.

Spitzer, A. T.; *enr.* '68-'69 prep.; *fr.* Medina, O. *Addr.* Medina, Ohio.

———Alice (Mrs. Aaron M. Loomis); *enr.* '59-'60, '65-'66 lit.; *fr.* Lafayette, O.; *b.* Medina Co., O., Sept. 4, '45; *m.* Aug. 9, '67. *Addr.* Wyoming, Iowa.

———Carl Macdowell; *enr.* '07-'08 cons.; *fr.* Wellington, O.; *b.* Wellington, O., Dec. 9, '94. Student, Oberlin Conservatory; Home: Wellington, Ohio, S. Main st.

———Ceilan Milo; *enr.* '68-'69 prep.; *fr.* Mallet Creek, O.; *b.* Batavia, N. Y., Nov. 2, '49; *m.* Lilian C. McDowell, Mar. 20, '84; Q. M. Gen., Ohio State Militia; Brig. Gen., '00-'04; Pres. Ohio State Centennial. Banker; railroad director, Toledo, Ohio, Spitzer bldg.

Spitzer, Elizabeth Mary (Mrs. Hudson D. Bishop); *enr.* '85-'91 prep., lit.; *fr.* Medina, O.; Lit., Oberlin, '91. *Addr.* Cleveland, Ohio, 7 Ingleside ave.

* ——Eva (Mrs. W. C. Lyon); *enr.* '65-'66 lit.; *fr.* Medina, O.; *d.* Xenia, O., Dec., '05.

Spitzer, Francelia Josephine (Mrs. D. N. Loose); *enr.* '73-'79 prep., lit.; *fr.* Medina, O.; Lit., Oberlin, '79. *Addr.* Maquoketa, Iowa.

Splaine, Anna Mary; *enr.* '06-'08 coll.; *fr.* Manchester, N. H. *Addr.* Manchester, N. H., 262 Walnut st.

Spofford, Edith Evangeline; *enr.* '91-'92 cons.; *fr.* Boise City, Idaho.—*x.*

———Henry Morris; *enr.* '94-'97 acad.; *fr.* Elyria, O.—*x.*

———James Jr.; *enr.* '01-'02 acad.; *fr.* North East, Pa. *Addr.* North East, Pa.

Sponhauer, Cordelia Olive (Mrs. Joseph E. Wagner); *enr.* '95-'97 acad.; *fr.* Pierce, O.; *b.* Canton, O., June 2, '74; *m.* June 18, '02. *Addr.* Mineral City, Ohio.

Sponseller, Cennora Elizabeth (Mrs. Horace E. Deuble); *enr.* '92-'93 cons.; *fr.* Canton, O.; *b.* Canton, O., July 20, '73; *m.* Sept. 18, '95. *Addr.* Canton, Ohio. 1115 N. Cleveland ave.

Spoon, Frances; *enr.* '43-'44 prep.; *fr.* Boston, Mass.—*x*.

Spooner, Adelia M.; *enr.* '58-'59 prep.; *fr* Oberlin, O.—*x*.

———Benjamin Cortland; *enr.* '69-'70 prep.; *fr.* North East, Pa.; *b.* North East Tp., Pa., Sept. 10, '50; *m.* Alice Southard, Dec. 15, '75. Bank cashier, North East, Pa., 11 S. Lake st.

———Ebenezer; *enr.* '49-'51 prep.; *fr.* Newton, O.—*x*.

———Elvira L.; *enr.* '52-'54 prep.; *fr.* Pittsfield, O.—*x*.

———Fanny H.; *enr.* '63-'64 prep.; *fr.* Greenville, Mich.; *b.* Essex Co., N. Y. Art teacher, Greenville, Mich., 214 Cass st.

Spooner, Harriet E. (Mrs. Henry H. Souder); *enr.* '54-'59 perp., lit.; *fr.* Tiffin, O.; *b.* Tiffin, O., June 9, '34; *m.* May 15, '60; Lit., Oberlin, '59. *Addr.* Chattanooga, Tenn., 503 E. Fifth st.

* ——J. N.; *enr.* '56-'57 prep.; *fr.* North East, Pa.; *d.* North East, Pa., Mar. 9, '60.

Spooner, Jane Mortelle (Mrs. Halbert B. Case); *enr.* '54-'59 prep., lit.; *fr.* Tiffin, O.; *b.* Tiffin, O., Dec. 1, '38; *m.* May 19, '74; Lit., Oberlin, '59. *Addr.* Chattanooga, Tenn., 507 E. Fifth st.

———Joseph H.; *enr.* '66-'68 prep.; *fr.* Liverpool, O. *Addr.* Mallet Creek, Ohio.

———Kate; *enr.* '63-'64 prep.; *fr.* Pittsfield, O.—*x*.

———Katherine (Mrs. James F. Barker); *enr.* '86-'88 prep., cons.; *fr.* Republic, O.; *b.* Republic, O. *Addr.* Cleveland, Ohio, 8319 Carnegie ave.

———Marion Louise (Mrs. John E. Hockey); *enr.* '00-'01 cons.; *fr.* Orange, Tex. *Addr.* Lake Charles, Iowa.

* ——Mary E; *enr.* '63-'64 prep.; *fr.* Greenville, Mich.; *d.* Elmira, N. Y., Dec. 1, '05.

———Will Robert; *enr.* '86-'87 prep.; *fr.* Republic, O. Physician, Republic, Ohio.

* *Spoor, Eddy Herbert;* *enr.* '76-'81 prep., coll.; *fr.* Traverse City, Mich.; *d.* Redlands, Cal., May 16, '07; A. B., Oberlin, '81.

———Ivy M.; *enr.* '05-'06 cons.; *fr.* Shabbona, Ill. *Addr.* Shabbona, Ill.

———Lura Allen (Mrs. Anthony G. Hubbard); *enr.* '85-'87 cons.; *fr.* Charlotte, Mich.; *b.* Vermontville, Mich., Apr. 22, '66; *m.* Aug. 15, '88. *Addr.* Redlands, Cal.

* *Spoor, Orange Herbert;* *enr.* '59-'61 sem.; *fr.* Georgia, Vt.; *d.* Redlands, Cal., July 14, '05; Sem., Oberlin, '61.

———William Lincoln; *enr.* '80-'82 coll.; *fr.* Dowagiac, Mich. *Addr.* Redlands, Cal.

Spore, Adelia (Mrs. William H. Jefferson); *enr.* '55-'57 prep.; *fr.* Berlin, O.; *b.* Albany Co., N. Y., Jan. 8, '37; *m.* Nov. 6, '61. *Addr.* Collins, Ohio.

———Charlotte Rosamond; *enr.* '06-'08 coll.; *fr.* Sandusky, O.; *b.* Sandusky, O., Oct. 8, '87. Student, Oberlin College; Home: Sandusky, Ohio, 726 Osborne st.

———Clarence Judson; *enr.* '78-'79 prep.; *fr.* Florence, O., May 1, '59; *m.* Carrie M. Church, June 24, '85. Farmer, Berlin Heights, Ohio.

* ——David; *enr.* '45-'47 prep.; *fr.* Townsend, O.; *d.* Berlin, O., Mar. 31, '73.

* ——Isaac; *enr.* '54-'56 prep.; *fr.* Berlin, O.; *d.* Florence, O., May 7, '00.

———Jessie Elnore; *enr.* '06-'08 coll.; *fr.* Oberlin, O. Student, Oberlin College; Home: Oberlin, Ohio, 231 W. Lorain st.

* ——Joseph; *enr.* '41-'42, '45-'47 prep.; *fr.* Townsend, O.; *d.* Townsend, O., Feb., '95.

Spore, Nellie Amelia; *enr.* '92-'94 p. t.; *fr.* Florence, O.; *b.* Florence, O., Aug. 31, '64; P. T., Oberlin, '94. Director physical training, Mt. Holyoke Coll., South Hadley, Mass.

———Theodore; *enr.* '51-'62 prep.; *fr.* Townsend, O. *Addr.* Kingston, N. Y.

Sprague, Almeda; *enr.* '80-'84 coll., lit.; *fr.* Wellington, O.; L. B., Oberlin, '84. Teacher, Brooklyn, N. Y., 1058 Dean st.

———Ann Judson (Mrs. Luther Brainerd); *enr.* '62-'63 prep.; *fr.* Strongsville, O.; *b.* Strongsville, O., Sept. 29, '37; *m.* Nov. 30, '81. *Addr.* Cleveland, Ohio, Brooklyn Station.

———Arthur; *enr.* '99-'00 art; *fr.* Oberlin, O. *Addr.* New York, N. Y.—*y*.

———Arthur David; *enr.* '68-'70,, '72-'73 prep.; *fr.* Florence, O.; *b.* Florence, O., Sept. 14, '54; *m.* Libbie E. Sebolt, Feb. 5, '78. Farmer, Berlin Heights. Ohio.

———Blanche Jennings; *enr.* '03-'04 cons., art; *fr.* Syracuse, Ind.; *b.* Millersburg, Ind., Aug 18, '72. Teacher, Syracuse, Ind.

———Byron L.; *enr.* '65-'66 prep.; *fr.* Elkville, N. Y.—*x.*

———C. J.; *enr.* '58-'59 prep.; *fr.* Lima, O. —*x.*

———Collins Swan; *enr.* '77-'79 prep.; *fr.* Florence, O.; *b.* Florence, O., Mar. 13, '60; Trus. Florence Tp., '86-'95; Clk., Lebanon, Kan., 1 term. Liveryman, Lorain, Ohio.

* ——Edwin A.; *enr.* '58-'60 prep.; *fr.* Huntington, O.; *d.* Virginia, '60.

* ——Eleanor Roberts; *enr.* '89-'90 cons.; *fr.* McConnelsville, O.; *d.* Denver, Colo., Mar. 4, '01.

———Elvira Louise (Mrs. Andrew S. West); *enr.* '65-'67 prep.; *fr.* Huntington, O.; *b.* Huntington, O., '48; *m.* '68. *Addr.* Lansing, Mich., 301 Franklin ave.

———Ethel Hooker; *enr.* '06-'08 coll.; *fr.* New London, O.; *b.* Wakeman, O., Oct. 25, '85. Student, Oberlin College; Home: New London, Ohio.

———Ezra; *enr.* '81-'82 prep.; *fr.* Florence, O. *Addr.* Lorain, Ohio.

———Francis Daniel; *enr.* '05-'06 coll.; *fr.* Elyria, O.; *b.* Elyria, O., May 5, '86. Asst. company manager, St. Louis, Mo., 510 Washington ave.

———Frederick Hammott; *enr.* '77-'79 prep.; *fr.* Florence, O.—*x.*

* ——Henry Ransom; *enr.* '72-'73 prep.; *fr.* Wellington, O.; *d.* Wellington, O., Nov. 10, '03.

———J. B.; *enr.* '57-'58 prep.; *fr.* Lima, O. —*x.*

———Lora; *enr.* '03-'04 cons.; *fr.* New Hartford, Ia.—*x.*

* ——Mary Elizabeth (Mrs. —— McConnell); *enr.* '56-'58 lit.; *fr.* Tallmadge, O.; *d.* Belleplaine, Minn.

———Sarah Jane; *enr.* '87-'88 cons.; *fr.* South Durham, Me.—*x.*

* ——Walter Scott; *enr.* '63-'64, '65-'67 prep.; *fr.* Florence, O.; *d.* Florence, O., Sept. 30, '79.

Sprake, Leona Leota; *enr.* '06-'07 acad.; *fr.* St. Louis, Mo.; *b.* St. Joseph, Mo., June 15, '89. *Addr.* St. Louis, Mo., 5114 Morgan st.

Spratt, May Cochran; *enr.* '02-'04 cons.; *fr.* Kansas City, Mo.—*x.*

Sprenger, Conrad; *enr.* '01-'02 sem.; *fr.* Amherst, O.; *b.* Germany, Nov. 19, '77; *m.* Josephine Richardson, Mar. 17, '03; D. B., Oberlin, '02; Elmhurst Coll., '98; Eden Theol. Sem., '01. Minister, Millville, Minn.

Spring, Edwin Wilbur; *enr.* '77-'78 prep.; *fr.* Geneva, O.; *b.* Geneva, O., Mar. 27, '56; *m.* Anna M. Rhea, Sept. 3, '84. Mgr. export business, London, W. C., England, 78a, Southhampton Row.

———Helen Mabel (Mrs. Albert H. Tucker); *enr.* '77-'78 lit.; *fr.* Geneva, O.; *b.* Geneva, O., Jan. 26, '59; *m.* Feb. 15, '82; Beaver Coll., '78. Order dept., art co., Cleveland, Ohio, 10074 Kee Mar ct.

* *Spring, Willis Parsons;* *enr.* '69-'75 prep., coll.; *fr.* Rosemond, Ill.; *d.* Minneapolis, Minn., Mar. 22, '05; A. B., Oberlin, '75; M. D., Harvard, '79.

Springborn, Anna Henrietta; *enr.* '75-'77 prep.; *fr.* Collamer, O.; *b.* Mecklenburg, Germany, Mar. 7, '54. *Addr.* East Cleveland, Ohio, 42 Page ave.

* Springer, Annie E.; *enr.* '60-'62, '63-'64 prep.; *fr.* Oberlin, O.; *d.* Akron, O., '76.

———Eliza Hough (Mrs. Israel Isbell); *enr.* '58-'60, '61-'62 prep.; *fr.* Oberlin, O. *Addr.* Akron, Ohio, 219 Perkins st.

———Louisa M.; *enr.* '62-'63 prep.; *fr.* Oberlin, O.—*x.*

Springer, Mrs. Mary A. Thompson (Mrs. John); *enr.* '58-'62 prep., coll.; *fr.* Boston, Mass.; A. M., hon., Oberlin, '91. *Addr.* East Cleveland, Ohio, 41 Mt. Union st.

———Melle Virginia; *enr.* '07-'08 acad., cons.; *fr.* Muncie, Ind.; *b.* Muncie, Ind., Aug. 25, '89. Student, Oberlin Conservatory; Home: Muncie, Ind., 1225 E. Main st.

———Sarah D. *enr.*; '60-'61 prep.; *fr.* Oberlin, O.—*x.*

* Springfield, Violet Katherine; *enr.* '90-'96 cons.; *fr.* Elyria, O.; *d.* Elyria, O., '96.

Sproule, Iva Maria (Mrs. Albert L. Baker); *enr.* '80-'84 cons.; *fr.* Mt. Vernon, O.; *b.* Mt. Vernon, O., Jan. 15, '62; *m.* Aug. 5, '84; Cons., Oberlin, '83, Mus. B., '06. Music teacher, Mt. Vernon, Ohio, 1 N. Main st.

Sprunger, Mrs. Elizabeth Ensign (Mrs. James E); *enr.* '04-'05 cons.; *fr.* Oberlin, O. *Addr.* Los Angeles, Cal., Box 25.

———Florence; *enr.* '07-'08 acad., cons.; *fr.* Decatur, Ind.; *b.* Berne, Ind., Dec. 22, '89. Student, Oberlin Conservatory; Home: Decatur, Ind., S. First st.

Sprunger, James Eliphalet; enr. '96-'04 acad., coll., sem.; *fr.* Berne, Ind.; *b.* Berne, Ind., Feb. 8, '71; *m.* Elizabeth C. Ensign, Sept. 5, '04; A. B., Oberlin, '01, D. B., '04. Secy., Y. M. C. A., Los Angeles, Cal., Box 25.

Spurlock, Ollie Arthur; *enr.* '03-'08 acad.; *fr.* Pittsburg, Pa. Student, Oberlin Academy; Home: Pittsburgh, Pa., 28 Carver st.

Spurrier, Edna Stiles (Mrs. William E. Twaddle); *enr.* '98-'99 cons.; *fr.* Clarksfield, O.; *b.* Clarksfield, O., Oct. 2, '80; *m.* June 17, '03. *Addr.* Wakeman, Ohio, R. F. D. 4, Box 44.

Squier, Annie M. (Mrs. Charles F. Sexauer); *enr.* '78-'79 prep.; *fr.* Sulphur Springs, O.; *b.* Sulphur Springs, O., July 30, '60; *m.* Apr. 5, '84. Writer, Bucyrus, Ohio.

———Edgar Allen; *enr.* '71-'73 prep.; *fr.* Sulphur Springs, O.; *b.* Sulphur Springs, O., Feb. 28, '56; *m.* Mary F. Bevington, June 20, '77. Pattern-maker, Springfield, Ohio, 510 E. Euclid ave.

* ——Flora (Mrs. John Torrence); *enr.* '78-'79 prep.; *fr.* Sulphur Springs, O.; *d.* Bucyrus, O., Oct., '07.

———Mamie Lucina; *enr.* '97-'98 cons.; *fr.* Eureka Springs, Ark.—*x.*

———Maude Eloise (Mrs. James B. Alexander); *enr.* '89-'92 cons.; *fr.* Grand Haven, Mich.; *b.* Grand Haven, Mich., Dec. 28, '71; *m.* Sept. 17, '07. Clerk, Sacaton, Ariz.

———Oscar Wendell; *enr.* '78-'79 prep.; *fr.* Sulphur Springs, O. *Addr.* Kenton, Ohio.

Squire, Abraham Lincoln; enr. '92-'94, '95-'97 sem.; *fr.* Willow Springs, Mo.; *b.* Sheboygan, Wis., Apr. 11, '65; *m.* Julia A. Trout, Aug. 17, '90; Sem., Oberlin, '97; Supt. Schools, Day Co., Okla., '03-'05. Lawyer; editor, Grand, Okla.

———Alfred Lorenzo; *enr.* '73-'76 prep.; *fr.* Oberlin, O.; *b.* Elyria, O., Oct. 26, '56; *m.* Ida P. Ginste, Nov. 17, '77. Farmer, Grafton, Ohio, R. F. D. 1.

———Alice (Mrs. C. E. Henry); *enr.* '70-'71 lit.; *fr.* Auburn, O. *Addr.* Fairfield, Neb.—*y.*

* ——Berkley; *enr.* '68-'69 prep.; *fr.* Monroeville, O.; *d.* Sept., '73.

* ——Byron Wolcott; *enr.* '83-'84, '90-'92 cons., prep.; *fr.* Oberlin, O.; *d.* Oberlin, O., Feb. 27, '93.

* ——C. L.; *enr.* '69-'70 prep.; *fr.* Monroeville, O.; *d.* Louisville, Ky., Apr., '76.

———Cecil Price; *enr.* '91-'97 acad., coll.; *fr.* Oberlin, O.; *b.* Oberlin, O., June 13, '77; *m.* Harriet L. Girardeau, Mar. 12, '07. Merchant, Oberlin, Ohio, 19 N. Main st.

Squire, Charles Albert; enr. '88-'92 prep., coll.; *fr.* Oberlin, O.; *b.* Elyria, O., Oct. 7, '69; *m.* Margaret B. Schick, Jan. '98; Ph. B., Oberlin, '92; LL. B., Kent Coll. of Law, '95. Business, Chicago, Ill., 1740 Commercial National Bank bldg.

———Charles B.; *enr.* '53-'54 prep.; *fr.* Birmingham, O. *Addr.* Defiance, Ohio.

———Cora Maria (Mrs. James W. Anthony); *enr.* '74-'85 cons., prep.; *fr.* Oberlin, O.; *b.* Chardon, O., Jan. 6, '61; *m.* Jan. 15, '89. *Addr.* Oberlin, Ohio, 214 E. College st.

———Ella; *enr.* '67-'68 prep.; *fr.* Sulphur Springs, O. *Addr.* Sandusky, Ohio.—*y.*

* ——Erastus French; *enr.* '55-'59 prep.; *fr.* Florence, O.; *d.* Wakeman, O., June 7, '86.

———Fannie E.; *enr.* '56-'58 prep.; *fr.* Florence, O. *Addr.* Florence, Ohio, R. F. D.

———Frances E. (Mrs. William H. Weeden); *enr.* '69-'70 prep.; *fr.* Columbia, O.; *b.* Columbia, O., Oct. 28, '52; *m.* Dec. 22, '72. Post office employe, Grafton, Ohio.

———Henry Herbert; *enr.* '80-'81 prep.; *fr.* Wakeman, O.; *b.* Florence, O., June 10, '60; *m.* Carrie Hastings, June 3, '84; Priv. Co. B, 16th Reg. O. N. G., '82-'85. Traveling freight agt., Sandusky, Ohio, 1221 Washington st.

———Irving, Jr.; *enr.* '90-'95 prep., coll.; *fr.* Toledo, O. *Addr.* Toledo, Ohio, 2129 Scottwood ave.

* ——Jesse Numan; *enr.* '58-'59 prep.; *fr.* Florence, O.; *d.* Cleveland, O., '04.

* ——Job Jr.; *enr.* '56-'57 prep.; *fr.* Florence, O.; *d.* Toledo, O., Apr., '94 .

* ——Julia (Mrs. Edwin A. Denton); *enr.* '52-'53 prep.; *fr.* Florence, O.; *d.* Wakeman, O., Aug., '03.

———Julia Antoinette; *enr.* '96-'97 cons.; *fr.* Central City, Neb.—*x*.

Squire, Laura Maria (Mrs. Erastus Jackson); *enr.* '61-'62 lit.; *fr.* Bainbridge, O.; *b.* Mantua, O., Sept., '37; *m.* '80; Lit., Oberlin, '62. *Addr.* Geauga Lake, Ohio.

———Luetta Susan (Mrs. Henry Siemens); *enr.* '94-'95 acad., '95-'96 coll.; *fr.* Oberlin, O.; *b.* Elyria, O., June 20, '76; *m.* Jan. 6, '97. *Addr.* Oberlin, Ohio, 183 W. Lorain st.

———Mabel Augusta; *enr.* '05-'07 cons.; *fr.* Lancaster, N. Y.; *b.* Lisle, N. Y., June 2, '86. Supervisor pub. sch. music, Lancaster, N. Y., 18 E. Main st.

———Martha A. (Mrs. John Clary); *enr.* '60-'63, '64-'66 prep.; *fr.* Monroeville, O. *Addr.* New York, N. Y., 280 W. 84 st.

* ——Mary Amelia (Mrs. M. Eugene Barlow); *enr.* '60-'63 prep.; *fr.* Monroeville, O.; *d.* Canastota, N. Y., Mar. 30, '91.

———Mary Irene; *enr.* '91-'92 cons.; *fr.* Oberlin, O. *Addr.* Oberlin, Ohio, 63 N. Main st.

———Mary Wolcott; *enr.* '96-'03, '04-'05 acad., coll., cons., p. t.; *fr.* Oberlin, O.; *b.* Oberlin, O., Aug. 13, '79. *Addr.* Oberlin, Ohio, 63 N. Main st.

Squire, Merton Morris; enr. '71-'77 prep., coll.; *fr.* Chardon, O.; *b.* Chardon, O., Mar. 4, '54; *m.* Augusta A. Baker, Nov. 26, '96; A. B., Oberlin, '77. Banker, Oberlin, Ohio, cor. S. Main and E. College sts.

———Milford Herbert; *enr.* '72-'74 prep., coll.; *fr.* Oberlin, O.; *b.* Chardon, O., July 6, '52; *m.* (1) Mary Price, Sept., '76; (2) Hadassa Torrey, July, '78. Merchant, Oberlin, Ohio, 63 N. Main st.

———Newton Lemuel; *enr.* '77-'78 cons., '78-'79 prep.; *fr.* Ransom, Mich.; *b.* Ransom, Mich., Dec. 3, '57; *m.* Fredrica D. Wauke, Jan. 7, '89; Postmaster, '97—. Merchant, Silver Creek, Neb.

———W. C.; *enr.* '56-'58 prep.; *fr.* Florence, O. *Addr.* Clyde, Ohio.

* *Squire, Washington Irving; enr.* '62-'64 prep., '64-'68 coll.; *fr.* Florence, Ohio.; *d.* Toledo, O., Oct. 9, '01. A. B., Oberlin, '68.

* ——William D.; *enr.* '64-'66 prep.; *fr.* Monroeville, O.; *d.* Mar., '74.

Squires, Hattie (Mrs. William Bonner); *enr.* '65-'67 prep.; *fr.* Henrietta, O.; *b.* Henrietta, O., Aug. 26, '49; *m.* Nov. 6, '68. *Addr.* Glendive, Mont.

* ——Hiram Jr.; *enr.* '39-'40 prep.; *fr.* Dover, O.; *d.* Neenah, Wis.

———Sophronia F. (Mrs. E. R. Belknap); *enr.* '64-'66 prep.; *fr.* Henrietta, O. *Addr.* Henrietta, Ohio.—*y*.

Stacey, Everett Eugene; *enr.* '95-'97 acad.; *fr.* Hartford, Conn.; *b.* New Salem, Mass., Aug. 22, '75; *m.* Lou C. Stone, Dec. 25, '00; Sec'y Acad. of Science and Letters, Sioux City, '06—. Principal, Public School, Sioux City, Iowa, 1310 Newton ave.

Stack, Ellen; *enr.* '02-'03 cons.; *fr.* Lorain, O. *Addr.* Lorain, Ohio, 424 Franklin st.

———Francis Joseph; *enr.* '99-'01 cons.; *fr.* Lorain, O.; *b.* Lorain, O., Oct, 11, '86; A. B., Pittsburgh Catholic Coll., '07. Law student; Home: Lorain, Ohio, 424 Franklin st.

———John Edmund; *enr.* '98-'01 cons. *fr.*; Lorain, O. *Addr.* Lorain, Ohio, 424 Franklin st.

Stacy, Henry Lee; *enr.* '85-'87 prep.; *fr.* Council Bluffs, Ia.—*x*.

———John Seeley; *enr.* '52-'53 prep.; *fr.* De Kalb, N. Y.; *b.* De Kalb, N. Y., May 13, '33; *m.* Charlotte Kellogg, Nov. 16, '62; A. B., Union Coll., '57; Co. Judge; Referee in bankruptcy, '08. Attorney at law, Anamosa, Iowa.

———Julia E.; *enr.* '55-'57 lit.; *fr.* Richville, N. Y.; *b.* De Kalb, N. Y., Oct. 28, '32. *Addr.* Ogdensburg, N. Y., 151 Lake st.

———L. Z.; *enr.* '03-'04 acad.; *fr.* Arcadia, O. *Addr.* Arcadia, Ohio.

———Wilbur F.; *enr.* '63-'64 prep.; *fr.* Wilson, N. Y. *Addr.* Wilson, N. Y., R. F. D.

Stafford, Burnett Theodore; enr. '77-'80 sem.; *fr.* Cleveland, O.; *b.* Cleveland, O., June 30, '52; *m.* Laura E. Williams, June 6, '80; Sem., Oberlin, '80; A. B., Hiram Coll., '75. Minister, Jordan, N. Y.

———Della Emma; *enr.* '92-'93 prep.; *fr.* Cleveland, O.—*x*.

———John T.; *enr.* '68-'71 prep.; *fr.* Columbus, O.—*x*.

———William H.; *enr.* '69-'70 prep.; *fr.* Columbus, O.—*x*.

* Stahl, Charles Oscar; *enr.* '76-'77 prep.; *fr.* Fremont, O.; *d.* Adrian, Mich., June 17, '07.

———Daisy Dell (Mrs. Moses J. Jenkins); *enr.* '84-'86, '87-'89 prep.; *fr.* Oberlin, O.; *b.* Berlin Heights, O., July 14, '69; *m.* July 29, '90. *Addr.* Berlin Heights, Ohio.

Stahl, Dorrie (Mrs. Gordon E. Birlew); *enr.* '79-'85 prep., coll.; *fr.* Oberlin, O.; *b.* Berlin Heights, O., Oct. 14, '62; *m.* June 23, '94; A. B., Oberlin, '85; D. O., Pacific Coll. of Osteopathy, '04. Osteopath, Pasadena, Cal., 65 N. Raymond ave.

———Edna Rachel (Mrs. Joseph E. Marvin); *enr.* '93-'94, '95-'96 acad., art; *fr.* Bellevue, O.; *m.* Jan. 4, '08. *Addr.* Bellevue, Ohio, Euclid ave.

* ——Leslie David; *enr.* '81-'85 prep.; *fr.* Berlin Heights, O.; *d.* Berlin Heights, O., Nov., '84.

Stahl, Sarah Starr; enr. '89-'93 prep., coll.; *fr.* Big Neck, Ill.; Ph. B., Oberlin, '93. Teacher, Chicago, Ill., 6063 Jefferson ave.

* ——Spencer Mann; *enr.* '83-'86, '88-'89 prep., cons.; *fr.* Oberlin, O.; *d.* Berlin Heights, O., Oct., '95.

Stahlmann, Elsie Kathryn; *enr.* '07-'08 acad., cons.; *fr.* Fairmount City, Pa.; *b.* Fairmount City, Pa., May 28, '89. Student, Oberlin Conservatory; Home: Fairmount City, Pa.

Staley, Jessie; *enr.* '05-'06 cons.; *fr.* Paulding, O. *Addr.* Paulding, Ohio.

Stallsmith, Catharine A.; *enr.* '92-'93 cons.; *fr.* Hartford City, Ind.; *b.* Harrisburg, Ind., Oct. 28, '70. *Addr.* Hartford City, Ind., 1010 W. Kickapoo st.

Stambaugh, Henry Merle; *enr.* '05-'06 acad.; *fr.* Leetonia, O. *Addr.* Leetonia, Ohio.

———Leora Helen; *enr.* '05-'06 cons.; *fr.* Orrville, O. *Addr.* Orrville, Ohio, S. Main st.

———Loresta; *enr.* '74-'76 cons.; *fr.* Sharpsville, Pa. *Addr.* Sharpsville, Pa.

———Philip Sheridan; *enr.* '87-'89 prep.; *fr.* Youngstown, O.—*x.*

Stamp, Dudley G.; *enr.* '69-'70 prep.; *fr.* Townsend Station, O.—*x.*

Stanbery, Hazel; *enr.* '05-'06 cons.; *fr.* Mason City, Ia.; *b* Mason City, Ia., Feb. 19, '86. Music teacher, Mason City, Iowa, 830 N. Michigan ave.

Standart, Affa Diadamia (Mrs. Frank E. Fitch); *enr.* '65-'66 prep.; *fr.* Bellevue, O.; *b.* Lyme Tp., O., Apr. 6, '47; *m.* Sept. 10, '67. *Addr.* Bellevue, Ohio, "The Oaks," Forest ave.

Standen, Laura (Mrs. Samuel E. Wurst); *enr.* '84-'85 cons.; *fr.* Elyria, O. *Addr.* Elyria, Ohio, R. F. D. 3.

Standiford, Stella Secrest; *enr.* '84-'87 prep., cons.; *fr.* Oakland, Cal.—*x.*

Standish, Edna Alwilda (Mrs. Alfred M. Wilkins); *enr.* '98-'99 cons.; *fr.* Bristol Springs, N. Y.; *b.* Bristol Springs, N. Y., May 4, '75; *m.* June 30, '04. *Addr.* Bridgehampton, N. Y.

Standish, Elizabeth Huntington (Mrs. Franklyn H. Williams); *enr.* '89-'98 prep., coll., '00-'01 su.; *fr.* Lebanon, Conn.; *b.* Lebanon, Conn., Jan. 4, '70; *m.* June 27, '06; A. B., Oberlin, '98. *Addr.* Lorain, Ohio, 421 Walnut st.

———Mary Clarissa (Mrs. Percy B. Burnet); *enr.* '83-'89 lit.; *fr.* Lebanon, Conn.; *b.* Lebanon, Conn., Feb. 21, '64; *m.* Sept. 3, '90. *Addr.* Kansas City, Mo., 1112 E. 14th st.

Staneff, Demetrius; *enr.* '86-'87 slav. sem.; *fr.* Salonika, Bulgaria; *b.* Graditz, Bulgaria, Nov. 8, '63; M. D., Cincinnati Coll. of Med. and Surgery, '92. Physician and surgeon, Chicago, Ill., 8753 Commercial ave.

Stanfield, Anna Harris; *enr.* '88-'89 lit., cons.; *fr.* South Bend, Ind.; *b.* South Bend, Ind., May 15, '67. *Addr.* South Bend, Ind., 124 S. William st.

———Nelly Peebles (Mrs. Charles F. Post); *enr.* '88-'89 lit., cons.; *fr.* South Bend, Ind.; *b.* South Bend, Ind., Nov. 20, '68; *m.* Dec 29, '97. *Addr.* South Bend, Ind., 1305 Vistula ave.

Stanford, Eunice E.; *enr.* '42-'43 lit.; *fr.* Rockdale, Pa.—*x.*

* Stanley, Anna Mae; *enr.* '04-'06 cons.; *fr.* West Salem, O.

Stanley, Charles Alfred Jr.; enr. '87-'88, '93-'96, '03-'04 cons., acad., sem.; *fr.* Tientsin, China; *b.* Tientsin, China, Nov. 1, '78; *m.* Louise C. Hathaway, June 22, '04; D. B., Oberlin, '04; A. B., Marietta Coll., '01. Missionary, Pang Kia Chuang, Shantung, China.

———Edith Annette; *enr.* '05-'06 cons.; *fr.* Marietta, O.; *b.* Marietta, O., May 31, '87; A. B., Marietta Coll, '08. *Addr.* Marietta, Ohio, 514 Second st.

* ——Edward Oliver; *enr.* '66-'67 prep.; *fr.* Twinsburg, O.; *d.* Akron, O., Apr. 25, '91.

———Edwin Gaylord; *enr.* '06-'07 sem.; *fr.* Wellington, O.; *b.* Sandusky, O., Jan. 2, '71; *m.* Katherine Boyer, May 22, '95; S. B., Denison Univ., '93. Minister, Attica, Ohio.

Stanley, Ella Maria; *enr.* '93-'97 coll.; *fr.* Highland Park, Conn.; *b.* Somers, Conn., Oct. 16, '56; Ph. B., Oberlin, '97; A. M., '04. Teacher, Wilbraham, Mass., Wesleyan Academy; Home: South Manchester, Conn.

———Flora Rebecca; *enr.* '93-'95 cons.; *fr.* West Salem, O.—*x.*

Stanley, Gertrude Williams (Mrs. George D. Wilder); *enr.* '86-'91 prep., lit., cons., art; *fr.* Tientsin, China; *b.* Tientsin, China, Dec. 9, '70; *m.* May 24, '95; Lit., Oberlin, '91. Missionary, Tungchou, China.

———Gray Jeffers; *enr.* '05-'06 cons.; *fr.* Buffalo, N. Y. *Addr.* Buffalo, N. Y.—*y.*

* ——Helen Treat (Mrs. Arthur Ash); *enr.* 84-'90 prep., lit., cons., art; *fr.* Tientsin, China; *d.* Tientsin, China, Sept. 21, '02.

———Joseph Henry; *enr.* '86-'89 prep.; *fr.* West Salem, O—*x.*

———Lillian Tamer; *enr.* '04-'06, '07-'08 cons.; *fr.* West Salem, O.; *b.* West Salem, O., Oct. 23, '86. Student, Oberlin, Conservatory; Home: West Salem, Ohio.

———Mary Edith (Mrs. Charles F. Gammon); *enr.* '84-'89 cons., lit., sem.; *fr.* Tientsin, China; *b.* Tientsin, China, Mar. 25, '65; *m.* July 7, '97. Teacher, Shanghai, China, P. O. Box 813.

———Sarah G.; *enr.* '52-'54 lit.; *fr.* Newbern, N. C.—*x.*

Stannard, Jay Ellis; *enr.* '96-'00 coll.; *fr.* Newark Valley, N. Y.; *b.* Newark Valley, N. Y., Apr. 8, '77; *m.* Miriam E. Newell, June 27, '06; A. B., Oberlin, '00; Pd. B., N. Y., State Normal Coll., '01. Teacher, Brooklyn, N. Y., 32 Putnam ave.

* Stansell, Dwight D.; *enr.* '70-'71 prep.; *fr.* Chardon, O.; *d.* Washington, D. C., '07.

Stanton, Benjamin Fitts; *enr.* '93-'96 coll.; *fr.* Kingsville, O.; A. B., Oberlin, '96; A. M., Harvard, '00; Supt. Schools, Rock Creek, O., '00-'03. Principal, High School, Salem, Ohio, 218 Lincoln ave.

Stanton, Grace Emeline (Mrs. S. Robert Love); *enr.* '88-'91 coll.; *fr.* Rochester, N. Y.; *b.* Cayuga Co., N. Y., Dec. 10, '68; *m.* June 20, '06; A. B., Oberlin, '91; A. M., Radcliffe Coll., '97. *Addr.* De Land, Fla.

———L.; *enr.* '56-'57 prep.; *fr.* Monroe, O. —*x.*

———Levi W.; *enr.* '51-'52 coll.; *fr.* Lebanon, Me.—*x.*

Stanton, Lucy A. (Mrs. Levi N. Sessions); *enr.* '46-'50 lit.; *fr.* Cleveland, O.; *b.* Cleveland, O., Oct. 16, '31; *m.* (1) William H. Day; (2) Levi N. Sessions, June 26, '78; L. B., Oberlin, '50. *Addr.* Los Angeles, Cal., 748 E. 16th st.

———Phineas Peck; *enr.* '68-'70 prep.; *fr.* Leroy, N. Y.—*x.*

———Samuel; *enr.* '53-'54 prep.; *fr.* Pickerel, O.—*x.*

Stanwood, Ernest Whitney; *enr.* '98-'99 cons.; *fr.* Akron, O.—*x.*

Stanyan, John M.; *enr.* '46-'47 prep.; *fr.* Pembroke, N. H.—*x.*

Staples, Mary (Mrs. —— Mills); *enr.* '53-'54, '55-'58 prep.; *fr.* Pittsfield, O. *Addr.* Toledo, Ohio, The Dunbar.

* ——Rose E. (Mrs. William Jordan); *enr.* '65-66 prep.; *fr.* Pittsfield, O.; *d.* Kalamo, Mich., May 20, '71.

Stapleton, John; *enr.* '98-'02 acad., '02-'03, '03-'04, '04-'05 su., coll.; *fr.* Reinbeck, Ia.; *b.* Newcastle-on-Tyne, Eng., Mar. 25, '73; *m.* Nannie C. Ryan, Nov. 17, '94; A. B., Oberlin, '05. Minister, Brooklyn, N. Y., 335 Bainbridge st.

———Julia Leah; *enr.* '05-'07 coll., '05-'06 cons.; *fr.* Assumption, Ill.; *b.* Assumption, Ill., Oct. 29, '86. Student; Home: Assumption, Ill.

———Sara Elizabeth; *enr.* '05-'06 cons., acad.; *fr.* Assumption, Ill. *Addr.* Assumption, Ill.

Stapp, Gail Miers; *enr.* '06-'08 acad.; *fr.* Hope, Ind.; *b.* Hope, Ind., Aug. 19, '89. Student, Oberlin Academy; Home: Hope, Ind.

Starbuck, Charles Casey; *enr.* '44-'52 prep., coll., sem.; *fr.* Troy, N. Y.; *b.* Boston, Mass. Dec. 4, '27; *m.* (1) Mary J. Mc Graine, May 27, '57; (2) Harriette A. Pratt, Nov. 29, '72; A. B., Oberlin, '49; A. M., '53; Union Sem., '54. Writer, Andover, Mass., 7 Chapman pl.

———Thursie Maria (Mrs. Reuben F. Lutz); *enr.* '68-'69 prep.; *fr.* Union City, Ind.; *b.* Wayne Co., Ind. May 15, '48; *m.* Sept. 19, '71. *Addr.* Wabash, Ind., 81 W. Market st.

Stark, E. N.; *enr.* '55-'57 prep., coll.; *fr.* Lyme, N. Y.—*x.*

———Emmet E.; *enr.* '67-'68 prep.; *fr.* Clyde, O. Ry. ticket agent, Clyde, Ohio.

———Harriet Jerome (Mrs. Frank K. Southworth); *enr.* '75-'76 lit.; *fr.* Worcester, Mass.; *b.* North Bridgewater, Mass., June 19, '54; *m.* Dec. 10, '78. *Addr.* Ware, Mass., 116 Church st.

———Pearl; *enr.* '00-'01 cons.; *fr.* Clarion, Ia.—*x.*

Starkey, Frances Davidson; enr. '97-'03 acad., coll.; *fr.* Ashtabula, O.; *b.* Ashtabula, O., Mar. 24, '79; A. B., Oberlin, '03. *Addr.* Ashtabula, Ohio, 67 Walnut st.

———Mabell June (Mrs. E. R. Neir); *enr.* '01-'03 cons.; *fr.* Ashtabula, O. *Addr.* Chicago, Ill., 1726 W. 15th st.

———Marian Rose; *enr.* '01-'03 cons., '05-'07 cons., acad.; *fr.* Ashtabula, O. *Addr.* Ashtabula, Ohio, 67 Walnut st.

Starr, Alma Adlinn; *enr.* '93-'94 art; *fr.* Elyria, O.; *b.* Berea, O. Teacher, Elyria, Ohio, 224 E. Sixth st.

Starr, Anna Morse; enr. '04-'06 coll., '06-'07 p. g.; *fr.* Elyria, O.; *b.* Elyria, O., '67; A. B., Oberlin, '06, A. M., '07; L. B., Ohio Wesleyan, '87. Student, Chicago, Ill., 6028 Ingleside ave.

* ——Aurelia N.; *enr.* '41-'43, '46-'47 prep., lit.; *fr.* Birmingham, O.; *d.* Oberlin, O., '98.

* *Starr, Barton; enr.* '41-'47 prep., coll., sem.; *fr.* McConnellsburg, Pa.; *d.* Mt. Vernon, O., April 2, '74; A. B., Oberlin, '46.

———Clara H.; *enr.* '55-'56 prep.; *fr.* Greenfield, O.—*x.*

———Dorothy Jean; *enr.* '07-'08 coll.; *fr.* Mt. Vernon, O.; *b.* Mt. Vernon, O., June 27, '87. Student, Oberlin College; Home: Mt. Vernon, Ohio, 119 E. Chestnut st.

———Edna (Mrs. James J. Dixon); *enr.* '57-'58 prep.; *fr.* Penfield, O.; *b.* Penfield, O., Jan. 25, '40; *m.* Dec. 30, '63. Dressmaker, Oberlin, Ohio, 25 College pl.

* ——Edward Ellsworth; *enr.* '81-'82 prep.; *fr.* Mt. Vernon, O.; *d.* Mt. Vernon, O., May, '82.

———Edward Marquis; *enr.* '04-'07 coll.; *fr.* Mt. Vernon, O.; *b.* Mt. Vernon, O., Jan. 15, '84. Surveyor, Socorro, N. Mex.

———Elizabeth (Mrs. James F. Waite); *enr.* '93-'95 cons.; *fr.* Montevideo, Minn. *Addr.* Eureka, Minn.

———Elmer, George; *enr.* '77-'78 prep.; *fr.* Buchanan, Mich.—*x.*

———Emma E. (Mrs. Joseph W. Williams); *enr.* '75-'76 cons.; *fr.* Bryan, O.; *b.* July, 27, '54; *m.* May 28, '78. *Addr.* Montpelier, Ohio.

———Florence Esther; *enr.* '83-'84 lit.; *fr.* Wellington, O.; *b.* Penfield, O., June 3, '65; L. B., Ohio Wesleyan Univ., '89. Art teacher, Mitchell, S. Dak., 706 Van Epps st.

———Georgianna Eugenia (Mrs. Vincent Shank); *enr.* '79-'81 prep.; *fr.* Litchfield, O.; *b.* Litchfield, O.; *m.* Nov. 2, '92. *Addr.* University Place, Neb., 205 St. Paul st.

* ——Harriet A.; *enr.* '42-'47 prep., lit.; *fr.* Birmingham, O.; *d.* Oberlin, O., '95.

* ——Hiram P.; *enr.* '41-'42 prep.; *fr.* Birmingham, O.; *d.* Birmingham, O., '97.

———James Wellington; *enr.* '73-'74, '75-'76 prep.; *fr.* Bryan, O.; *b.* Montpelier, O., Feb. 2, '52; *m.* Clara Dunlap, June, '94; M. D., Cincinnati Coll. of Med. and Surgery, '81. Physician; druggist, Montpelier, Ohio.

———Jessie Helen; *enr.* '06-'08 coll.; *fr.* Mt. Vernon, O.; *b.* Mt. Vernon, O., Oct. 9, '85. Student, Oberlin College; Home; Mt. Vernon, Ohio, 119 E. Chestnut st.

Starr, John Fletcher; enr. '72-'73 coll.; *fr.* Bryan, O.; *b.* Bryan, O., June 25, '42; *m.* Mattie Miller, Sept. 19, '75; S. B., Oberlin, '73, S. M., '76. Druggist, Newkirk, Okla.

———Laura Persia (Mrs. John M. Barr); *enr.* '68-'69 prep.; *fr.* Carey, O.; *b.* Seneca Co., O., July 11, '52; *m.* Aug. 30, '77. *Addr.* Findlay, Ohio, 200 W. Front st.

———Leon Elmon; *enr.* '89-'90 cons.; *fr.* Fairfield, O.; *b.* Steubenville, O., Mar. 5, '69; *m.* Tilla Biebighauser, Mar. 20, '02. Merchant, Marion, Ohio.

Starr, Lillie Estelle; enr. '78-'84 prep., lit.; *fr.* Litchfield, O.; *b.* Litchfield, O., Jan. 4, '56; Lit., Oberlin, '84. Teacher, Litchfield, Ohio.

———Louisa J.; *enr.* '48-'50, '51-'54, '55-'56 lit.; *fr.* Berlin, O.—*x.*

* ——Lucius; *enr.* '54-'55 prep.; *fr.* Copley, O.; *d.* Iowa.

———Lucius Vileroy; *enr.* '53-'55 prep.; *fr.* Sherburne, N. Y. *Addr.* Russellville, Ore.

———Mabel Adelaide (Mrs. George Chandler); *enr.* '94-'95 cons.; *fr.* Penfield, O. *Addr.* Pittsburgh, Pa.

———Marshall H.; *enr.* '62-'65 prep.; *fr.* Oberlin, O.; *b.* Florence, O., May 3, '48; *m.* Mary D. Root, July 29, '68. *Addr.* Battle Creek, Mich., Urbandale, R. F. D.

———Martha Jane (Mrs. George J. Van Ness); *enr.* '59-'61 prep.; *fr.* Oberlin, O.; *b.* Florence, O., Sept. 9, '44; *m.* Sept. 12, '61. *Addr.* Watervliet, Mich., R. F. D. 3, Box 78.

* ——Mary E. (Mrs. George Smith); *enr.* '52-'53 prep.; *fr.* Penfield, O.; *d.* Emporia, Kan., Apr., '60.

———Mary Elda; *enr.* '82-'83 cons.; *fr.* Mt. Vernon, O. *Addr.* Gambier, Ohio, R. F. D.

Starr, Merritt; enr. '73-'75 coll.; *fr.* Moline, Ill.; A. B., Oberlin, '75, A. M., '78; A. B., Griswold Coll., '76; A. B., Harvard, '81, LL. B., '81; Village Atty., Winnetka, Ill.; Pres. Bd. of Ed., New Trier Tp., Ill. Lawyer, Chicago, Ill., 916 Monadnock bldg.

———Mildred Mary (Mrs. Edgar M. Staples); *enr.* '93-'94 acad.; *fr.* Penfield, O.; *b.* Penfield, O., Aug. 25, '76; *m.* Oct. 12, '98. *Addr.* Lima, Ohio, 130 S. Baxter st.

———Milton Gayland; *enr.* '73-'74, '75-'76 prep.; *fr.* Penfield, O. *Addr.* Wellington, Ohio, R. F. D. 3.

Starr, Minnie Idella; enr. '86-'95 cons.; *fr.* Elyria, O.; Cons., Oberlin, '95, Mus. B., '06. Music teacher, Elyria, Ohio, 224 Sixth st.

———Otis Aldrich; *enr.* '51-'55 prep., coll.; *fr.* Gerry, N. Y.; *b.* Gerry, N. Y., Oct. 26, '26; *m.* (1) Mary Doyle, Feb. 18, '59; (2) Bertha Richardson, Nov. 10, '66; Coroner, Chippewa Co., '72; J. P., Treas., Spårta, Minn., '81-'97; J. P., Excelsior, Minn., '98. Gardener; fruit grower, Eureka, Minn.

———Western; *enr.* '77-'79 coll.; *fr.* Moline, Ill.; *b.* Davenport, Ia., Sept. 14, '54; *m.* Edith B. Hammond, Dec. 29, '97; A. B., Cornell, '80; LL. B., Columbia, '82; J. P., Stark Co., Dak., '84-'87. Attorney, Chicago, Ill., 107 Dearborn st.

Starrett, Mrs. Frankie (Mrs. — Parker); *enr.* '94-'95, '02-'04 cons., acad., coll.; *fr.* Ashtabula, O.; *m.* '04. *Addr.* Bakersfield, Cal.—*y.*

———Norman De Vere; *enr.* '06-'07 coll.; *fr.* Hancock, Mich.; *b.* Thornbury, Conn., Oct. 19, '87. Mgr. printing office, Hancock, Mich., 411 Scott st.

Starring, George W.; *enr.* '74-'77 prep.; *fr.* Clarkston, Mich.—*x.*

Starritt, D. N.; *enr.* '54-'55 prep.; *fr.* Rock Island, Ill.—*x.*

Starwalt, Ames A.; *enr.* '74-'75 prep.; *fr.* Oberlin, O.—*x.*

Staub, Albert William; enr. '01-'04 coll., '06-'07 sem.; *fr.* Titusville, Pa.; *b.* Titusville, Pa., Sept. 28, '80; *m.* Jeanne MacIntosh, June 11, '08; A. B., Oberlin, '04; A. M., Columbia, '07; D. B., Union Sem., '07. Missionary, Tai Ku, Shansi, China.

Stauffer, Gertrude; *enr.* '93-'96, '00-'05 cons.; *fr.* Canal Dover, Ohio. *Addr.* Canal Dover, Ohio, R. F. D. 1.

———Gilman Wayne; *enr.* '94-'95, '96-'97 acad.; *fr.* Loudonville, O.; *b.* Milford Square, Pa., Aug. 21, '76; *m.* Harriet Collins, June 1, '05; M. D., Ohio State Univ., '01; Asst. Surg., Akron City Hospt. Physician and surgeon, Akron, Ohio, 976 E. Market st.

———Ida (Mrs. — Donnellan); *enr.* '86-'87 prep.; *fr.* Montpelier, O. *Addr.* Boston, Mass., 98 W. Newton st.

Staunton, Emma; *enr.* '63-'64 prep.; *fr.* Oberlin, O.—*x.*

Stayt, Charles B.; *enr.* '54-'57 prep., coll.; *fr.* Otisco, Mich.—*x.*

Steadman, Aaron J.; *enr.* '68-'69 sem.; *fr.* McKean, Pa.—*x.*

Stearns, Alice May; enr. '94-'96 p. t., '99-'00 su.; *fr.* Coe Ridge, O.; *b.* North Olmsted, O., Jan. 2, '74; P. T., Oberlin, '96. Physical Director, Harlem Y. W. C. A., New York, N. Y., 74 W. 124th st.

———Benjamin Franklin; *enr.* '56-'57 coll.; *fr.* Andover, Mass.; *b.* Lovell, Me., Sept. 11, '31; *m.* Saran A. Bundy, Aug. 24, '58; Cincinnati Law Coll., '61; 1st Lieut., Co. K, 36th Reg. O. V. I., and Capt. Co. C.; Brevet Maj. in Civil War. Clk. U. S. Treasury, Washington, D. C., Int. Rev. Dept.

———Charles; *enr.* '41-'42 prep.; *fr.* Greenfield, Mass.—*x.*

———Eldora; *enr.* '61-'62 prep.; *fr.* Oberlin, O.—*x.*

———Ella Maria (Mrs. Lee J. Travis); *enr.* '96-'98 p. t., coll.; *fr.* Windham, Vt.; *b.* Windham, Vt., Sept. 16, '76; *m.* Dec. 8, '98. *Addr.* Ashtabula, Ohio, 25 Lake st.

* ——George Erwin; *enr.* ''78-'79 prep.; *fr.* Kipton, O.; *d.* Bowling Green, O., Feb. 12, '06.

———Gilbert Elwin; *enr.* '00-'03 acad.; *fr.* Coe Ridge, O.—*x.*

———Harriet A.; *enr.* '53-'54 prep.; *fr.* Warrensville, Ill.—*x.*

———Harriet L.; *enr.* '60-'61 prep.; *fr.* Olmsted, O. *Addr.* Cleveland, Ohio.

———Lucy A.; *enr.* '61-'62 prep.; *fr.* Oberlin, O.—*x.*

———Marius George; *enr.* '75-'76 lit.; *fr.* Pittsfield, Mass.—*x.*

* ——O. P.; *enr.* '54-'56 prep.; *fr.* Perry, O.; *d.* Duluth, Minn.

———Theodore Charles; *enr.* '93-'94 cons.; *fr.* Cleveland, O.; *b.* Berea, O., June 10, '75; *m.* Alta I. Shank, June 20, '95; A. M., Royal Musik Schule, Würzburg, '98. Conductor of opera, New York., N. Y., 795 St. Nicholas ave.

———Virginia Gladys; *enr.* '03-'04 coll.; *fr.* Adrian, Mich; *b.* Adrian, Mich., Nov. '84; A. B., Univ. of Mich., '07. Teacher, Adrian, Mich., 17 Butter st.

Stebbins, Charles Albert; *enr.* '95-'96 cons.; *fr.* Chicago, Ill. *Addr.* Boston, Mass., 25 St. James ave.

———Charles Fremont; *enr.* '76-'77 prep.; *fr.* Houghton Creek, N. Y.—*x.*

———Fanny (Mrs. John H. Nutt); *enr.* '84-'85 prep.; *fr.* Atchison, Kan.; *b.* Atchison, Kan., Oct. 19, '66; *m.* Oct. 17, '03. *Addr.* Brooksville, Fla.

———Frank P.; *enr.* '72-'73 prep.; *fr.* Toledo, O.—*x.*

———Frederick Ives; *enr.* '76-'78 prep.; *fr.* Houston Creek, N. Y.—*x.*

* ——Harriet S. (Mrs. — Stevens); *enr.* '57-'58, '59-'60 prep., lit.; *fr.* Beloit, Wis.; *d.* Mechanicsburg, Pa., '93.

* *Stebbins, Homer Pease;* *enr.* '53-'59 prep., coll.; *fr.* Beloit, Wis.; *d.* Perry, Okla., Apr. 24, '07; A. B., Oberlin, '59.

———Ida Isabelle; *enr.* '97-'98 acad., '00-'01 su.; *fr.* Woodhaven, L. I., N. Y.—*x.*

Stebbins, Inez Frances; *enr.* '96-'03 coll., '02-'03 p. g.; *fr.* Dale, N. Y.; *b.* Bethany, N. Y., July 30, '77; A. B., Oberlin, '02. Lecturer, Wellington, Cape Colony, S. Africa, Huguenot College.

———S. Warren; *enr.* 66-'67 prep.; *fr.* Bellevue, O.—*x.*

Stebel, Therese Louise (Mrs. W. C. Hoppe); *enr.* '95-'96 cons.; *fr.* Liverpool, O. *Addr.* Cleveland, Ohio, 9404 Hough ave.

Steckel, Edith Allura; *enr.* '95-'98 acad., cons.; *fr.* Bloomfield, Ia. *Addr.* Bloomfield, Iowa.

———Emma Mildred; *enr.* '95-'96 cons.; *fr.* Bloomfield, Ia.—*x.*

———Helen Winifred (Mrs. —); *enr.* '92-'94 cons.; *fr.* Bloomfield, Ia. *Addr.* Bloomfield, Iowa.

———Stella Mabel; *enr.* '92-'94 cons.; *fr.* Bloomfield, Ia. *Addr.* Bloomfield, Iowa.

Stedman, Cassie Stone; *enr.* '02-'03 cons.; *fr.* Oberlin, O. *Addr.* Oberlin, Ohio, 351 W. Lorain st.

Stedman, Claude Wilmot; *enr.* '04-'08 coll.; *fr.* Cleveland, O.; *b.* Frankfort, Kan., May 10, '87; A. B., Oberlin, '08. Student, Philadelphia, Pa., 36 Morgan House; Home; 8508 Cedar ave., S. E., Cleveland, Ohio.

* ——Edward Elmore; *enr.* '68-'69 prep.; *fr.* Randolph, O.; *d.* Massillon, O., Nov. 22, '06.

———Ellen L.; *enr.* '53-'55 prep.; *fr.* Huntington, O.—*x.*

——Emma (Mrs. Ansel Hales); *enr.* '64-'66 prep.; *fr.* Henrietta, O. *Addr.* Chicago, Ill., 541 W. 62nd st.

———George W.; *enr.* '61-'63, '65-'66 prep.; *fr.* Oberlin, O.; *b.* Henrietta, O., May, '44; *m.* Ellie A. Stone, Dec. '67; Priv. Co. H, 43rd Reg., O. V. I., Dec. '63-July '65. Farmer, Alto Pass, Ill.

———Jane M.; *enr.* '53-'54 prep.; *fr.* Adrian Mich.—*x.*

Steele, Alexander McPherson; *enr.* '92-'94 acad.; *fr.* Savannah, Ga.; *b.* Savannah, Ga., Dec. 22, '73; *m.* Minnie T. B. Ellis, Aug. 17, '98. Railway mail clerk, Savannah, Ga., 506 Anderson st. E.

———Almira Deming; *enr.* '91-'92 lit.; *fr.* Chattanooga, Tenn.—*x.*

* ——Alonzo; *enr.* '40-'42 prep.; *fr.* Arcade, N. Y.; *d.* Grinnell, Ia., Jan. 30, '00.

———Blanche Mabelle (Mrs. Albert A. Brooks); *enr.* '91-'94 cons.; *fr.* Orrville, O.; *b.* Orrville, O., Jan. 18, '76; *m.* June 26, '07. *Addr.* Orrville, Ohio, 231 W. Market st.

* *Steele, Calvin; enr.* '37-'38 coll., '42-'44 sem.; *fr.* Fulton, N. Y.; *d.* Oberlin, O., Feb. 23, '51; Sem., Oberlin, '44.

* *Steele, Charlotte Maretta; enr.* '61-'66 lit.; *fr.* Oberlin, O.; *d.* Meridian, Miss., Jan. 4, '08; Lit., Oberlin, '66.

Steele, Claude Melvin; enr. '01-'05 coll., '06-'08 sem.; *fr.* Jefferson, O.; *b.* Perry, O., Dec. 18, '78; A. B., Oberlin, '05. Student, Oberlin Seminary, Oberlin, Ohio, 5 Council Hall.

———Eber F.; *enr.* '65-'69 prep.; *fr.* North Amherst, O. Banker, North Amherst, Ohio.

———Edgar; *enr.* '48-'50 prep.; *fr.* Oberlin, O.—*x.*

Steele, Edward Strieby; enr. '67-'72 prep., coll., '74-'77 sem.; *fr.* Oberlin, O.; *b.* Farmingdale, Ill., Apr. 20, '50; *m.* Grace A. King, Jan. 23, '91; A. B., Oberlin, '72, A. M., '75, Sem., '77. Clerk, National Museum, Washington, D. C., 1522 Q st.

———Eleanora Ophelia (Mrs. Hale G. Parker); *enr.* '72-'74 prep., cons.; *fr.* Nashville, Tenn); *b.* Nashville, Tenn., July 23, '53; *m.* Dec. 25, '77. *Addr.* Chicago, Ill., 5711 Ingleside ave.

———Eliza E. (Mrs. — West); *enr.* '72-'74 prep.; *fr.* Melmore, O. *Addr.* Tiffin, Ohio.

Steele, Eloise; enr. '84-'90 lit., '93-'94 p. g.; *fr.* Oberlin, O.; *b.* Oberlin, O., Aug. 31, '68; Lit., Oberlin, '90. *Addr.* Oberlin, Ohio, 105 Elm st.

* ——Eva A. (Mrs. Thomas C. Purdy); *enr.* '61-'62 lit.; *fr.* Fredonia, N. Y.; *d.* Salem, O., May 21, '93.

———Fanny Corey; *enr.* '03-'04 coll., cons.; *fr.* Cherokee, Ia. *Addr.* Cherokee, Iowa.

———Florence Ellen; *enr.* '00-'01 acad.; *fr.* North Amherst, O.—*x.*

Steele, Frances Cochran (Mrs. Lyman L. Pratt); *enr.* '63-'69 lit.; *fr.* Oberlin, O.; *b.* Olmsted Falls, O., Oct. 9, '47; *m.* Mar. 28, '82; Lit., Oberlin, '69. *Addr.* Concord, Ill.

* ——George; *enr.* '45-'46, '48-'49 prep.; *fr.* Amherst, O.; *d.* San Luis Obispo, Cal.

———George Palmer; *enr.* '83-'85 prep., coll.; *fr.* Painesville, O.; *b.* Brooklyn, N. Y., Apr. 6, '66; *m.* Grace B. Pierson, Oct. 8, '90; A. B., Amherst Coll., '88. Business, Painesville, Ohio, 546 Mentor ave.

* ——George Whipple; *enr.* '54-'55, '57-'58, '60-'61 prep.; *fr.* Oberlin, O.; *d.* Hartford, Conn., Apr. 13, '02.

———Hamar N.; *enr.* '62-'65, '66-'67 prep.; *fr.* North Amherst, O. Banker, North Amherst, Ohio.

* ——Hattie M. (Mrs. Henry Crocker); *enr.* '64-'65 prep.; *fr.* Amherstville, O.; *d.* Amherst, O., '65.

———Hugh Legree; *enr.* '82-'83 prep.; *fr.* Memphis, Tenn.—*x.*

* *Steele, James; enr.* '37-'38, '39-'41 sem.; *fr.* Fulton, N. Y.; *d.* Oberlin, O., Apr. 20, '59; Sem., Oberlin, '40.

———Jennie Graham (Mrs. Charles T. Baker); *enr.* '93-'01 acad., coll.; *fr.* Oberlin, O.; *b.* Oberlin, O.; *m.* June 17, '08. *Addr.* Cincinnati, Ohio.

Steele, John Alexander; enr. '97-'00, '02-'05 acad., '05-'08 coll., '07-'08 art; *fr.* Oberlin, O.; *b.* Oberlin, O., July 7, '82; A. B., Oberlin, '08. *Addr.* Oberlin, Ohio.

———John M; *enr.* '50-'52 prep.; *fr.* Newton, O.—*x.*

* ——John W. *enr.* '51-'58 prep., coll.; *fr.* Oberlin, O.; *d.* Oberlin, O., Apr. 26, '05.

———Josie L.; *enr.* '81-'82 prep.; *fr.* Wakeman, O. *Addr.* Peninsula, Ohio.

* ——Lee Beecher; *enr.* '51-'55 prep.; *fr.* Oberlin, O.; *d.* Lorain, O., Mar. 20, '06.

———Lida Maria; *enr.* '88-'89, '90-'94 cons.; *fr.* Oberlin, O.; *b.* Oberlin, O., Feb. 15, '70. Teacher, Joppa, Ala.

* *Steele, Louise Clark; enr.* '63-'66 lit.; *fr.* Arcade, N. Y.; *d.* Grinnell, Ia., Feb. 10, '69; Lit., Oberlin, '66.

* ——Margarette Tenney; *enr.* '84-'88, '93-'94 cons., '89-'93 prep.; *fr.* Oberlin, O.; *d.* Oberlin, O., Sept. 13, '96.

———Marion Jameson (Mrs. Burt D. Whedon); *enr.* '89-'94 art, prep.; *fr.* Oberlin, O.; *b.* Oberlin, O., July 19, '75; *m.* Dec. 20, '04. *Addr.* New York, N. Y., 235 W. 102nd st.

———Marion Lydia; *enr.* '03-'05 acad., '05-'08 coll.; *fr.* Amherst, O.; *b.* North Amherst, O., July 18, '87. Student, Oberlin College; Home; North Amherst, Ohio.

———Mary A. (Mrs. George L. Sanders); *enr.* '60-'62 lit.; *fr.* Arcade, N. Y.; *b.* Arcade, N. Y., Oct. 17, '42; *m.* Dec. 12, '71; *Addr.* Grinnell, Iowa, 1205 Park st.

———Mary Cartter (Mrs. Nathan C. Ricker); *enr.* '70-'71 lit.; *fr.* Urbana, Ill.; *b.* Galesburg, Ill., Feb. 12, '52; *m.* Aug. 25, '75; A. B., Univ. of Ill., '75, A. M., '78. *Addr.* Urbana, Ill., 612 W. Green st.

———Mary Frances (Mrs. William A. Day); *enr.* '59-'60 prep.; *fr.* Oberlin, O.; *b.* Oberlin, O., Feb. 22, '41; *m.* Mar. 14, '61. *Addr.* Lorain, Ohio, R. F. D. 1.

———May Eugenia; *enr.* '96-'97 cons.; *fr.* New Berlin, O.—*x.*

———Robert Gibson; *enr.* '80-'81 prep.; *fr.* Melmore, O.—*x.*

* *Steele, Samuel Fisher; enr.* '37-'38, '39-'40 coll., '41-'43 sem.; *fr.* Fulton, N. Y.; *d.* Galesburg, Ill., Apr. 6, '92; Sem., Oberlin, '43.

* *Steele, Sarah Ann* (Mrs. Albert A. Fitch); *enr.* '60-'65 prep., lit.; *fr.* Oberlin, O.; *d.* Sheffield, O., Sept. 15, '80; Lit., Oberlin, '65.

———Susan Rebecca (Mrs. Frank E. Sheahan); *enr.* '01-'02 cons.; *fr.* Bradford, Pa.; *b.* Bradford, Pa., Feb. 11, '82; *m.* Jan. 11, '05. *Addr.* Cleveland, Ohio, 720 E. 101st st.

———Satyra; *enr.* '55-'56 prep.; *fr.* Chicago, Ill.—*x.*

———William L.; *enr.* '73-'74 coll.; *fr.* Galva, Ill. *Addr.* Galesburg, Ill.

* ——William P.; *enr.* '70-'71 prep.; *fr.* Melmore, O.; *d.* Tiffin, O., '06.

Steelesmith, Permany Detmore; *enr.* '84-'86 cons., prep.; *fr.* Orangeville, O.—*x.*

Steely, Margaret (Mrs. —); *enr.* '78-'80 prep., cons.; *fr.* Anna, O.

* Steese, Cleveland W.; *enr.* '80-'82 prep.; *fr.* Lake, O.; *d.* Lake, O., '90.

———Jessie Benton; *enr.* '81-'84 cons., prep.; *fr.* Lake, O. *Addr.* Mogadore, Ohio.

Steeves, Alice Mary; *enr.* '92-'93 acad.; *fr.* Sussex, N. B.—*x.*

Stefanova, Vassilka Dimitro (Mrs. T. I. Economova); *enr.* '85-'88 prep.; *fr.* Yambole, E. Roumelia; *b.* Yambole, E. Roumelia, Apr. 29, '69; *m.* July 29, '90; Northfield Sem., '88. *Addr.* Sophia, Bulgaria, Europe, 39 Rakovsky st.

Stein Charlotta; *enr.* '00-'03 cons.; *fr.* Cleveland, O.—*x.*

———Claude Frederick; *enr.* '04-'06 acad.; *fr.* Shabbona, Ill.; *b.* Lee, Ill., Jan. 23, '87. Ry. telegraph operator, Sandwich, Ill.

———Elizabeth Katharine; *enr.* '97-'01, '04-'05 cons.; *fr.* N. Amherst, O.—*x.*

———Elsie May; *enr.* '04-'05, '06-'07 cons., acad.; *fr.* Cleveland, O. *Addr.* Cleveland, Ohio, 2099 Cornell rd.

———Gertrude; *enr.* '04-'06 cons., acad.; *fr.* Cleveland, O. *Addr.* Cleveland, Ohio, The Verne, Suite 5.

———Margaret; *enr.* '99-'00 cons.; *fr.* Hamburg, N. Y.—*x.*

Steineman, Robert; *enr.* '06-'08 acad., cons.; *fr.* New York, N. Y. *Addr.* New York, N. Y., 149 E. 48th st.

Steiner, Charles Frederick; *enr.* '04-'06 acad., '06-'08 coll.; *fr.* Burlington, Kan.; *b.* Highland, Ill., Sept. 4, '84. Student, Oberlin College; Home; Burlington, Kan.

Steiner, Edward Alfred; enr. '89-'91 sem.; *fr.* Oxford, O.; *b.* Vienna, Austria, Nov. 1, '66; *m.* Sara W. Levy, Aug. 31, '91; D. B., Oberlin, '91; Ph. D., Univ. of Heidelberg, '85. Professor, Iowa College, Grinnell, Iowa.

* ——Henry L.; *enr.* '72-'73 prep.; *fr.* Kenton, O.; *d.* Kenton, O.

———John; *enr.* '91-'96 acad., coll.; *fr.* Wakeman, O. *Addr.* Zion City, Ill., 2701 Gilboa ave.

———Menno Simon; *enr.* '91-'92 sem.; *fr.* Elkhart, Ind.—*x.*

Stell, Thomasella; *enr.* '92-'96 cons.; *fr.* Victoria, Tex.—*x.*

Stelzell, Charles William; *enr.* '04-'07 cons., acad., coll.; *fr.* Alton, Ill. *Addr.* West Granite City, Ill.

Stem, Frederick Benjamin; *enr.* '79-'80 prep.; *fr.* Spring Hill, Kan.—*x.*

———James M.; *enr.* '45-'46 prep.; *fr.* Easton, Pa.—*x.*

Stemm, Jennie V. (Mrs. John Wallace); *enr.* '84-'86 cons.; *fr.* La Grange, O. *Addr.* El Paso, Tex.

———May Belle (Mrs. Emery L. Nebergall); *enr.* '84-'86 cons., art; *fr.* La Grange, O.; *m.* May 1, '89. *Addr.* Marion, Ohio, 1003 E. Church st.

Stence, Clementine (Mrs. W. D. Cummings); *enr.* '99-'00 cons.; *fr.* Ashland, O. *Addr.* Poland, Ohio.

Stenwall, Hulda; *enr.* '02-'04 cons.; *fr.* Kewanee, Ill. *Add.* Kewanee, Ill.

Stephan, Henry; *enr.* '72-'73 prep.; *fr.* Cleveland, O.—*x*.

———Philip Jacob; *enr.* '00-'01 cons.; *fr.* Lorain, O.—*x*.

* Stephen, Mary E. (Mrs. Frank Wyman); *enr.* '64-'65 lit.; *fr.* Castalia, O.; *d.* Toledo, O., June, '74.

Stephens, Anna Henrietta; *enr.* '04-'06 cons., coll.; *fr.* Springfield, S. Dak.; *b.* Springfield, S. Dak., Sept. 7, '85; Grad. State Normal Sch., Springfield. Teacher, Springfield, S. Dak.

———Catherine (Mrs. Harvey Hunt); *enr.* '59-'60 prep.; *fr.* Oberlin, O.

* ——Elizabeth Ann (Mrs. George Smith); *enr.* '49-'50 prep.; *fr.* Huron, O.; *d.* Morocco, Ind., '02.

———Ella J. (Mrs. Frank B. McBroom); *enr.* '82-'84 prep.; *fr.* West Lebanon, Ind.; *b.* West Lebanon, Ind., Feb. 20, '63; *m.* Mar. 27, '88. *Addr.* Williamsport, Ind., R. F. D. 2.

———Ellen Samantha (Mrs. William H. Gault); *enr.* '67-'70 lit.; *fr.* Geneva, O.; *b.* Geneva, O., Oct. 18, '49; *m.* Oct. 4, '70. *Addr.* Geneva, Ohio, 36 W. Main st.

———Eva Pearl; *enr.* '97-'98 cons., acad.; *fr.* Cleveland, O.—*x*.

———George Edward; *enr.* '82-'84 prep.; *fr.* Beaufort, N. C.—*x*.

———Gertrude (Mrs. J. H. Porter); *enr.* '94-'97 cons.; *fr.* Moline, Ill. *Addr.* Chicago, Ill., Hotel Windermere.

———Sarah E.; *enr.* '56-'57 prep.; *fr.* Winona, Minn.—*x*.

* ——Sophia Maria (Mrs. — Graham); *enr.* '64-'65 lit.; *fr.* Geneva, O.; *d.* Geneva, O., '66.

* ——W. H.; *enr.* '53-'54 prep.; *fr.* Wakeman, O.; *d.* Washington, D. C., '03.

———Walter Henry; *enr.* '86-'87 prep.; *fr.* Geneva, O.; *b.* Geneva, O., Dec. 3, '66; *m.* Kate G. Morgan, June 25, '90. Merchant, Geneva, Ohio.

———Wesley Vernon; *enr.* '05-'06 acad.; *fr.* Fort Dodge, Ia. *Addr.* Fort Dodge, Iowa.—*y*.

Stephenson, Amy Electa (Mrs. Frederick E. Sexauer); *enr.* '82-'86 prep., lit.; *fr.* Sulphur Springs, O.; *b.* Seneca Co., O., Jan. 20, '66; *m.* May 19, '87. *Addr.* Lancaster, Ohio, 223 N. Maple st.

———Herbert Norton; *enr.* '67-'70 prep.; *fr.* Chardon, O.; *b.* Chester, O., Dec. 25, '48; *m.* Lydia R. Merwin, Jan. 15, '79. *Addr.* St. Paul, Minn., 974 Manvel st.

———Horatio Nelson; *enr.* '76-'77 prep.; *fr.* Euclid, O.—*x*.

Stephenson, James Pomeroy; *enr.* '65-'67 coll.; *fr.* Chester Cross Roads, O.; *b.* Chester, O., June 23, '45; *m.* Florence H. Tyler, Oct. 4, '85; A. B., Oberlin, '67, A. M., '87; Rochester Sem., '71; A. M., Syracuse Univ, '91, Ph. D., '91. Dean and Professor, Des Moines College, Des Moines, Iowa, 1331 Harrison ave.

* ——John M.; *enr.* '58-'59 prep.; *fr.* Mercer, Pa.; *d.* Mercer, Pa., '70.

———Lawson W.; *enr.* '70-'71 coll.; *fr.* Mayfield, O.—*x*.

———Libbie J.; *enr.* '72-'73 cons.; *fr.* Geneva, O.—*x*.

———Minerva Delphine (Mrs. Charles M. Pryse); *enr.* '83-'87 prep.; *fr.* Oberlin, O.; *b.* Attica, O., May 30, '70; *m.* Nov. 30, '98. *Addr.* Brooklyn, N. Y., 271 77th st.

* ——Winifred Norton; *enr.* '95-'96 acad.; *fr.* Des Moines, Ia.; *d.* Iowa City, Ia., Nov. 18, '99.

Stepp, Charles Datin; *enr.* '87-'89 prep.; *fr.* Trenton, Mo.—*x*.

Sterling, Mary Lenore; *enr.* '06-'07 cons.; *fr.* Columbus Grove, O. *Addr.* Columbus Grove, Ohio.

Stern, Frederick Benjamin; *enr.* '80-'81 prep.; *fr.* Spring Hill, Kan.—*x*.

Sternberg, Mabel Alberta; *enr.* '02-'03 cons.; *fr.* Wellsville, N. Y.—*x*.

* Sterner, Charles Augustus; *enr.* '89-'90 prep.; *fr.* Bristol, Ind.; *d.* Elkhart, Ind., '89.

Sterns, Frederick Henderson; *enr.* '06-'08 coll.; *fr.* Benson, Neb.; *b* Brooklyn, N. Y., Aug. 12. '87. Student, Oberlin College; Home; Benson, Neb.

* Sterry, Clinton N.; *enr.* '60-'61 prep., '61-'62 army, coll.; *fr.* Lake City, Minn.; *d.* Los Angeles, Cal., '03.

Stetler, Lewis Ervin; *enr.* '72-'73 prep.; *fr.* Bellevue, O.; *b.* Seneca Co., O. Attorney at law, Minneapolis, Minn., 333 Security Bank Bldg.

* Stetson, Cassie Adeline (Mrs. — Werder); *enr.* '94-'96 acad.; *fr.* Coe Ridge, O.; *d.* Boulder, Colo., Apr. 9, '01.

———Dora; *enr.* '98-'00 cons.; *fr.* Elyria, O.—*x.*

———Ellen; *enr.* '58-'60 prep.; *fr.* Syracuse, N. Y.—*x.*

Stetson, Frank Arthur; enr. '95-'00 acad., coll.; *fr.* Oberlin, O.; *b.* Oberlin, O., Apr. 27, '77; A. B., Oberlin, '00. Attorney, Elyria, Ohio, 201-207 Masonic Temple.

———Herbert D.; *enr.* '68-'69 prep.; *fr.* North Ridgeville, O.; *b.* North Ridgeville, O., Dec. 2, '50; *m.* Florence M. Simonds, Nov. 9, '70. Lumberman, Mounds, La.

———Lawrence C.; *enr.* '97-'99, '00-'01 coll.; *fr.* Gloversville, N. Y.; *b.* Champlain, N. Y., July 4, '75. Furniture dealer, Johnstown, N. Y., 8 S. William st.

Stetson, Raymond Herbert; enr. '90-'93 coll., '94-'96 p. g.; *fr.* North Ridgeville, O.; *b.* North Ridgeville, O., '72; Ph. B., Oberlin, '93, A. M., '96; Ph. D., Harvard, '01. Porfessor, Beloit College, Beloit, Wis., 742 Church st.

Stettinius, Chambers Doty; *enr.* '87-'89 prep.; *fr.* Canandaigua, N. Y.—*x.*

Steuer, Gertrude Annabel; enr. '02-'06 coll.; *fr.* Cleveland, O.; *b.* Cleveland, O., June 30, '85; A. B., Oberlin, '06. Teacher, Cleveland, Ohio, 2555 E. 38th st.

Steven, Herbert Fairchild Brevoort; *enr.* '92-'95 acad., '98-'99 art; *fr.* Oberlin, O.; *b.* Hartford, Conn., Jan. 7, '76; Coll. of Architecture, Columbia Univ., '00. Architect, Chicago, Ill., 1405 Monadnock blk.

* *Steven, John Alexander; enr.* '66-'71 coll.; *fr.* Lemont, Ill.; *d.* Hartford, Conn., June 25, '87; A. B., Oberlin, '71, A. M., '83.

———Mabel Jessie; *enr.* '98-'00 acad.; *fr.* Hartford, Conn; *b.* Hartford, Conn., Dec. 5, '80. *Addr.* New York, N. Y., 419 W. 118th st.

* ——Nathan K. H.; *enr.* '43-'44 prep.; *fr.* Litchfield, Mich.

* Stevens, A. P.; *enr.* '66-'67 prep.; *fr.* Euclid, O.; *d.* Nottingham, O., '91.

———Adella P.; *enr.* '73-'74 prep.; *fr.* Oneida, Ill.—*x.*

———Amelia; *enr.* '49-'50 lit.; *fr.* Wakeman, O.—*x.*

———Amelia L.; *enr.* '65-'66 prep.; *fr.* Warsaw, Ind.—*x.*

———Anna Sophie (Mrs. George C. Nill); *enr.* '59-'60 prep.; *fr.* Bellevue, O. *Addr.* Fresno, Cal.

———Arthur; *enr.* '60-'61 prep.; *fr.* Greenwich Sta., O. *Addr.* North Fairfield, Ohio.

* ——Asahel A.; *enr.* '37-'38 coll.; *fr.* Cheshire, Conn.; *d.* Peoria, Ill., July 16, '01.

———Barbara H. (Mrs. Henry Drown); *enr.* '55-'57 prep., '58-'62 lit.; *fr.* Castalia, O. *Addr.* Green Springs, Ohio.

———Bertha Wade; *enr.* '89-'90 prep., cons.; *fr.* Muir, Mich. *Addr.* Hilo, Hawaii, Box 243.

———Brewster; *enr.* '54-'55 prep.; *fr.* Cleveland, O.—*x.*

* ——Camilla S.; *enr.* '44-'47, '49-'51 prep., lit.; *fr.* Litchfield, Mich.

———Caroline E. T.; *enr.* '42-'44 prep.; *fr.* Oberlin, O.—*x.*

* ——Caroline Nancy; *enr.* '84-'86 cons., art; *fr.* Stanton, Mich.; *d.* Stanton, Mich., Feb. 3, '91.

———Catharine G.; *enr.* '35-'36 prep., '39-'42 lit.; *fr.* Oberlin, O.—*x.*

———Catherine Isabel (Mrs. Charles Mac Donald); *enr.* '58-'59, '61-'62 prep.; *fr.* Oberlin, O.; *b.* Oberlin, O.; *m.* '70. *Addr.* Mansfield, Ohio, 114 Bowman st.

* ——Charles Grant; *enr.* '84-'88 coll.; *fr.* Greenville, Mich.; *d.* Greenville, Mich., Apr. 13, '88.

———Charles Miller; *enr.* '87-'88, '94-'95 sem.; *fr.* Clearwater, Minn.; *b.* Clearwater, Minn., July 8, '61; *m.* Sarah B. Bateham, Sept. 4, '88. Teacher, Thebes, Ga.

———Clark; *enr.* '72-'73 prep.; *fr.* Collamer, O.; *b.* Twinsburg, O., June 19, '51; *m.* Maria L. Wemple, Nov. 4, '75. Manufacturer; lumber dealer, Syracuse, N. Y., 1628 S. State st.

* *Stevens, Cynthia G.* (Mrs. — Curtis); *enr.* '34-'35 prep., '39-'44 lit.; *fr.* Oberlin, O.; *d.* Lanham, Md., Apr. 13, '87; Lit., Oberlin, '44.

———Cynthia M.; *enr.* '67-'68 prep.; *fr.* Oberlin, O.—*x.*

———Cyrus A.; *enr.* '59-'60 prep.; *fr.* Nashport, O.—*x.*

———Cyrus Benjamin; *enr.* '69-'71 prep.; *fr.* Avon, O.; *b.* Avon, O., Jan. 9, '50; *m.* Addie Drinkall, Aug. 5, '75; Pros. Atty., Oceana Co., Mich., '85-'89; Pres. Hart village, '92-'97. Attorney at law, Hart, Mich.

———Doris Caroline; *enr.* '05-'06, '07-'08 coll., cons.; *fr.* Omaha, Neb.; *b.* Omaha, Neb., Oct. 26, '88. Student, Oberlin College; Home; Omaha, Neb., 3647 Charles st.

* *Stevens, Durham White; enr.* '66-'71 prep., coll.; *fr.* Washington, D. C.; *d.* San Francisco, Cal., Mar. 26, '08; A. B., Oberlin, '71; Order of the "Rising Sun" and the "Sacred Treasure," Emperor of Japan.

———Edward A.; *enr.* '71-72 prep.; *fr.* Peoria, O.—*x.*

* ——Eliza; *enr.* '44-'47 prep., lit.; *fr.* Litchfield, Mich.

———Elma Marie; *enr.* '06-'07 cons.; *fr.* Marion, O.; *b.* Columbus, O., Feb. 3, '88. Music teacher, Marion, Ohio, 129 Reed ave.

———Emma J.; *enr.* '63-'67 prep., lit.; *fr.* Galena, Ill.—*x.*

* *Stevens, Ezra Lincoln; enr.* '37-'38 prep., '39-'43 coll.; *fr.* Oberlin, O.; *d.* Asbury Park, N. J., Mar. 6, '90; A. B., Oberlin, '43.

Stevens, Frances Amelia (Mrs. John T. Gulick); *enr.* '69-'71, '73-'76 lit.; *fr.* Rochester, Minn.; *b.* Akron, O., June 28, '48; *m.* May 31, '80; Lit., Oberlin, '75. *Addr.* Honolulu, Hawaii, P. O. Box 797.

———Frank; *enr.* '67-'70 prep., coll.; *fr.* Jersey City, N. J.; *b.* Dover Plains, N. Y., Aug. 19, '51; *m.* (1) Emily H. Fuller, '81; (2) Matilda Davenport, '91. Real estate, Jersey City, N. J., 55 Montgomery st.

———Frederick G.; *enr.* '65-'67 prep.; *fr.* Oberlin, O.; *b.* Oberlin, O., Nov. 28, '45; *m.* Martha J. Cooper, Sept. 25, '72. Accountant, Des Moines, Iowa, P. O. Box 97.

* ——Gouldy; *enr.* '64-'65, '70-'71 prep.; *fr.* Clarksfield, O.; *d.* Oberlin, O., Sept. 25, '96.

———Hamilton Eldon; *enr.* '51-'53 prep.; *fr.* Fairfield, O.; *b.* Monroe, O., Nov. 15, '29; *m.* Frances M. Harington, Mar. 7, '53; Priv. Co. K, 1st Reg., Vet. Engineer Vols., Sept. '54-June '55. Carpenter, Wyoming, Ohio, 529 Burns ave.

* ——Harmon L.; *enr.* '44-'45 prep.; *fr.* Litchfield, Mich.; *d.* North Adams, Mich.

———Harriet Maria (Mrs. Francis W. Lindley); *enr.* '60-'61 prep.; *fr.* Brunswick, O.; *b.* Brunswick, O., June 11, '43; *m.* Mar. 19, '70. *Addr.* Chicago, Ohio, 195 Emerald ave.

* ——Harris G.; *enr.* '39-'45 prep.; *fr.* Litchfield, Mich.

* ——Harvey; *enr.* '40-'41 prep.; *fr.* Oberlin, O.; *d.* Elyria, O., Aug. 19, '87.

———Henry; *enr.* '62-'63 prep.; *fr.* Cleveland, O.—*x.*

* ——Henry R.; *enr.* '39-'45 prep.; *fr.* Litchfield, Mich.

* ——Henry W.; *enr.* '67-'68 prep.; *fr.* Lima, O.

* ——J. Burton; *enr.* '86-'87 prep.; *fr.* Rochester, O.; *d.* New London, O., '00.

———James B.; *enr.* '49-'50 prep.; *fr.* Canal Fulton, O.—*x.*

———James Harington; *enr.* '51-'53 coll., '54-'56 sem.; *fr.* East Durham, N. Y.—*x.*

———James W.; *enr.* '45-'46 prep.; *fr.* Groton, O.—*x.*

———Jennie Alice (Mrs. George D. Bollard); *enr.* '87-'89 coll., cons.; *fr.* Hudson, O.; *b.* Footville, O., Nov. 21, '68; *m.* July 30, '91. *Addr.* Jefferson, Ohio, W. Jefferson st.

* ——Jerome B.; *enr.* '59-'60 prep.; *fr.* Geneva, O.; *d.* Geneva, O., Nov. 30, '06.

———John Wallace; *enr.* '73-'76 prep.; *fr.* Greenville, Ala.—*x.*

———M. V. B.; *enr.* '67-'69 prep.; *fr.* Meadville, Pa.—*x.*

———Maggie E.; *enr.* '73-'74 prep., cons.; *fr.* West Jefferson, O.—*x.*

———Martin C.; *enr.* '68-'70 prep.; *fr.* Titusville, Pa.—*x.*

———Martin W.; *enr.* '63-'64 teachers' course; *fr.* Port Byron, N. Y.—*x.*

* ——Mary Alice; *enr.* '02-'06 acad., coll.; *fr.* Oberlin, O.; *d.* Cleveland, O., Sept. 21, '06.

Stevens, Mary Ann (Mrs. Lorin Roberts); *enr.* '66-'71 prep., lit.; *fr.* North Dover, O.; *b.* Brighton, O., Feb. 22, '47; *m.* Aug. 8, '71; Lit., Oberlin, '71. *Addr.* Traverse City, Mich., 436 Washington st.

———Mary E.; *enr.* '71-'72 cons.; *fr.* Peoria, Ill.—*x.*

———Murray Harland; *enr.* '07-'08 acad.; *fr.* Limarville, O.; *b.* Gageville, O., July 11, '90. Student, Oberlin, Academy; Home; New Baltimore, Ohio, R. F. D.

———Myra (Mrs. Herbert Z. Coles); *enr.* '76-'77, '78-'79 prep., lit.; *fr.* Windham, O.; *b.* Windham, O., Aug. 18, '55; *m.* Nov. 20, '83. *Addr.* West Roxbury, Mass., 31 Linnet st.

———N. Miller; *enr.* '48-'50 prep.; *fr.* Elmira, N. Y.—*x.*

* ——Nathan K. W.; *enr.* '44-'45 prep.; *fr.* Litchfield, Mich.

———Rozilla; *enr.* '34-'35 lit.; *fr.* Oberlin, O.—*x.*

———Ruth Esther; *enr.* '92-'93 cons.; *fr.* Strongsville, O.—*x.*

———Samuel Wales; *enr.* '75-'78 prep.; *fr.* Windham, O.; *b.* Newton Falls, O., '53; *m.* Susana E. Winklepeck, Mar. 25, '99; A. M., Western Reserve, '85. Mechanic, Windham, Ohio, Main st.

———Sara, Elmina; *enr.* '76-'77 prep.; *fr.* Windham, O.; *b.* River Falls, Wis., Aug. 14, '58; M. D., Tufts Coll. Med Sch., '96. Physician, West Roxbury, Mass., 31 Linnet st.

———Sarah P. (Mrs. — Bolles); *enr.* '41-'44 lit.; *fr.* Strongsville, O.

———Susan Jane (Mrs. S. J. Riblet); *enr.* '53-'54 prep.; *fr.* Huron, O.; *b.* Huron, O., Apr. 5, '35. *Addr.* Cleveland, Ohio, 2255 E. 73rd st.

* ——Washington Henry; *enr.* '54-'55 prep.; *fr.* Huron, O.; *d.* Berlin, O., Aug. 19, '01.

———William V.; *enr.* '73-'74 prep.; *fr.* Berea, O. *Addr.* Parsons, Kan., 1808 Grand ave.

Stevens, Wilmot Eddy; *enr.* '88-'89, '91-'94 coll., '07-'08 sem.; *fr.* Greenville, Mich.; *b.* Greenville, Mich., Sept. 26, '70; *m.* Lucy E. Whitlock, Sept. 23, '08; A. B., Oberlin, '94; D. B., Andover Sem., '99. Minister, Constantine, Mich.

———Wyandot James; *enr.* '71-'73 prep.; *fr.* Allen, Ill.—*x.*

Stevenson, Amos Claude; *enr.* '93-'98 acad., coll.; *fr.* Fostoria, O.; *b.* Gibsonburg, O., Mar. 25, '74; A. B., Oberlin, '98; LL. B., Ohio State Univ., '00. Lawyer, Toledo, Ohio, 1328 The Nicholas.

———Elizabeth Irene (Mrs. Leonard G. Aughinbaugh); *enr.* '99-'01 cons.; *fr.* Wellsville, O.; *b.* Wellsville, O., Nov. 13, '79; *m.* Sept. 14, '04. *Addr.* Wellsville, Ohio, 211 Tenth st.

———Eugenia (Mrs. — Raine); *enr.* '83-'84 prep.; *fr.* Sandusky, O. *Addr.* Chicago, Ill., Vincennes ave.

———Francis Bacon; *enr.* '90-'94 prep., sem.; *fr.* Newcastle, Pa.; *b.* Newcastle, Pa., Nov. 6, '62; *m.* Mary D. Horner, July 19, '88; D. B., Western Theol. Sem., '95. Minister, Emerado, N. Dak.

———Frances Hettie; *enr.* '85-'89 cons., lit.; *fr.* Rochester, Minn.—*x.*

Stevenson, John Ogilvie; *enr.* '73-'76 coll.; *fr.* New Haven, Conn.; *b.* Bannockburn, Scotland, June 10, '41; *m.* Ella C. McDonald, July 18, '89; A. B., Oberlin, '76, A. M., '87; D. B., Yale, '75; D. D., Tabor Coll., '92. Secy. Ia. Cong. Asso.; journalist, Waterloo, Iowa, 611 Washington st.

———Lawson A.; *enr.* '70-'72 prep.; *fr.* Mayfield, O.—*x.*

———Lena Hannah; *enr.* '05-'07 cons., coll.; *fr.* Wellsville, O.; *b.* Wellsville, O., Sept. 21, '85. *Addr.* Wellsville, Ohio, 1018 Main st.

———Lizzie Ethel; *enr.* '86-'88 cons.; *fr.* Oberlin, O.—*x.*

———Nan Myers; *enr.* '94-'95 cons.; *fr.* Wellsville, O.; *b.* Wellsville, O., June 4, 74. *Addr.* Wellsville, Ohio 1018 Main st.

———Ray David; *enr.* '00-'01 coll.; *fr.* Fostoria, O.; *b.* Gibsonburg, O., Apr. 29, '80; *m.* Frances L. Butts, Jan. 7, '05. Company manager, Albuquerque, N. Mex., 307 W. Central ave.

———Sara Devore (Mrs. John P. Orr); *enr.* '93-'95 cons.; *fr.* Sandy Lake, Pa.; *b.* Sandy Lake, Pa., Jan. 3, '76; *m.* June 7, '06. *Addr.* Mercer, Pa.

———Sarah A.; *enr.* '74-'75 prep.; *fr.* Mayfield, O.—*x.*

———Sue Emma (Mrs. Ralph H. Sweetser); *enr.* '91-'93 acad.; *fr.* Wellsville, O.; *b.* Wellsville, O., Mar. 18, '72; *m.* Oct. 23, '01. *Addr.* Columbus, Ohio, 87 Hoffman ave.

———Thomas D.; *enr.* '68-'69 prep.; *fr.* Green Springs, O.—*x.*

Stevick, David Wade; *enr.* '06-'08 acad.; *fr.* Southern Pines, N. C.; *b.* Wellington, O., Jan. 25, '91. Student, Oberlin Academy; Home; Southern Pines, N. C.

Steward, Angeline C. (Mrs. Hobart G. Orton); *enr.* '56-'61 lit.; *fr.* Homer, O.; *b.* Clarendon, Vt., Oct. 24, '37; *m.* Dec. 6, '65; Lit., Oberlin, '61. *Addr.* Princeton, Mo.

———Emily Ormund; *enr.* '93-'94 cons.; *fr.* Boise, Ida.—*x.*

Steward, Gustavus Adolphus; enr. '05-'08 sem.; *fr.* Fort Niobrara, Neb.; *b.* Wilmington, Del., Nov. 22, '81; D. B., Oberlin, '08; S. B., Wilberforce Univ., '01. Chaplain and Secy. to Principal, St. Paul School, Lawrenceville, Va.

———Mary E.; *enr.* '70-'73 lit.; *fr.* Gilroy, Cal.—*x.*

Stewart, Alfred; *enr.* '74-'75 prep.; *fr.* Vicksburg, Miss.—*x.*

———Alfred Bertram; *enr.* '82-'83 prep.; *fr.* Oberlin, O. *Addr.* Jacksonville, Ala., Allegheny Hotel.

———Alfred Lee; *enr.* '75-'77 prep., coll.; *fr.* Olivet, Kan.—*x.*

* ———Alice (Mrs. Francis B. Hill); *enr.* '70-'71, '72-'73 lit., cons.; *fr.* Beaver Dam, Wis.; *d.* Dansville, N. Y., Jan. 10, '96.

Stewart, Alice Eulalie (Mrs. John J. Points); *enr.* '77-'78 lit.; *fr.* Manhattan, Kan.: *b.* Dokesville, Ind. Terr., Aug. 3, '54; *m.* Dec. 23, '84; Lit., Oberlin, '78; A. B., Kan. State Agri. Coll., '75, A. M., '82. Teacher, Jersey City, N. J., Public School No. 13.

———Bertha Sardinia; *enr.* '81-'82 cons.; *fr.* Hudson, Mich.; *b.* Palmyra, N. Y., July 23, '60. *Addr.* Hudson, Mich., R. F. D. 5, Box 31.

———C. C.; *enr.* '60-'61 prep.; *fr.* Cassville, Ind.—*x.*

———Caroline; *enr.* '66-'67 prep.; *fr.* Indianapolis, Ind.—*x.*

Stewart, Charles William; enr. '03-'07 coll.; *fr.* Jamestown, N. Y.; *b.* Elmira, N. Y., June 30, '84; A. B., Oberlin, '07. Teacher, Philadelphia, Pa., 1827 Fitzwater st.

———Della Mae; *enr.* '04-'05 acad., '05-'08 coll.; *fr.* Oberlin, O.; *b.* Oberlin, O., Feb. 28, '85. Student, Oberlin College; Home; Oberlin, Ohio, 69 Vine st.

———Eliza A.; *enr.* '54-'55 prep.; *fr.* Bellevue, O.—*x.*

———Elizabeth Rozella; *enr.* '03-'04 cons.; *fr.* Alliance, O.; *b.* Irondale, O., Feb. 22, '83. Billing clerk, Alliance, Ohio, 401 Arch ave.

———Ella Mae; *enr.* '79-'80 cons.; *fr.* Bellevue, O.; *b.* Flat Rock, O., May 10, '59. Stenographer, Marietta, Ohio, 206 Gilman ave.

———Elmer Eliot; *enr.* '80-'81 prep.; *fr.* College Corner, O. *Addr.* Richmond, Ind.

* ———Esther Cocilla (Mrs. H. B. Perrin); *enr.* '87-'89 lit.; *fr.* Cleveland, O.; *d.* Kansas City, Mo., '94.

———Eva Walls (Mrs. Albert W. Moreland); *enr.* '02-'03 cons.; *fr.* Steubenville, O.; *b.* Steubenville, O., May 28, '83; *m.* Sept. 7, '04. *Addr.* Steubenville, Ohio, 1418 Ridge ave., La Belle View.

———Faith (Mrs. Ralph M. Cooper); *enr.* '03-'04 cons., p. g.; *fr.* Struthers, O. *Addr.* Struthers, Ohio, care Wilfred Stewart.

———Florence Martha; *enr.* '78-'79 prep.; *fr.* Harrisburgh, O.—*x.*

———Florence May; *enr.* '07-'08 coll.; *fr.* Fostoria, Mich.; *b.* Fostoria, Mich., Apr. 23, '86. Student, Oberlin College; Home; Fostoria, Mich.

———Frances Jane; *en.* '01-'02 coll., cons., art; *fr.* Hutchinson, Kan.; *b.* Greenfield, Ill., Aug. 26, '82. Student, Hutchinson, Kan., 802 Avenue "A," E.

———Francis Edward; *enr.* '70-'72 prep.; *fr.* Homer, N. Y.; *b.* Albion, N. Y., Sept. 13, '53; *m.* Mary I. Seidel, Mar. 17, '85.; Ph. G., Phila. Coll. Pharmacy, '76; M. D., Jefferson Med. Coll., '79. Director, Scientific dept., chemical mfg. co., Philadelphia, Pa., 13th below Pine st.

———Frank Wiley; *enr.* '91-'92 prep.; *fr.* Springfield, Mass.—*x.*

Stewart, Fred Orie; enr. '90-'94 coll.; *fr.* Rockland, Me.; *b.* Bremen, Me., Jan. 6, '70; *m.* Alice C. Goodwin, Aug. 18, '04; A. B., Oberlin, '94. Principal, High School, Rockland, Me., 222 Broadway.

———George Hadley; *enr.* '63-'65, '69-'72 prep., coll.; *fr.* Oberlin, O.; *b.* Chicago, Ill., Feb. 25, '52; *m.* Elizabeth D. Jenkins, Apr. 21, '06; Dir. Pub. Lib.; Park Comr.; Pres. Harbor Commission. Manufacturer, Los Angeles, Cal., 374 Pacific Electric Bldg.

———George Swayne; *enr.* '85-'87 prep., cons.; *fr.* Norwalk, O.; *b.* Dubuque, Ia., Mar. 25, '66; *m.* Marguerite M. Rice, Dec. 27, '00. Manufacturer, Norwalk, Ohio, The Norwalk Brick and Stone Co.

———Gideon Tabor; *enr.* '37-'41 prep.; *fr.* Oberlin, O.; *b.* Johnstown, N. Y., Aug. 7, '24; *m.* Abby N. Simmons, Mar. 30, '57; Auditor, Huron Co., O., '51-'57. *Addr.* Pasadena, Cal., 596 N. Raymond st.

———Grace Elizabeth; *enr.* '07-'08 coll.; *fr.* Brooklyn, N. Y.; *b.* Brooklyn, N. Y., Aug. 1, '87. Student, Oberlin College; Home; Brooklyn, N. Y., 218 Van Buren st.

———Helen Dunham (Mrs. William Foster); *enr.* '96-'98 coll.; *fr.* Warren, O.; *b.* Warren, O., Sept. '77; *m.* Sept. 3, '02; A. B., Vassar, '01. *Addr.* Princeton, N. J., 121 Broadmead st.

———Homer Edgar Jr.; *enr.* '02-'03 coll.; *fr.* Warren, O.; *b.* Warren, O., Sept. 3, '84; E. E., Cornell, '08. *Addr.* Warren, Ohio, 158 Park ave.

* ——James E.; *enr.* '34-'35 prep.; *fr.* Oberlin, O.; *d.* San Francisco, Cal., '93.

———Jay H.; *enr.* '73-'75 prep.; *fr.* Cleveland, O.—*x.*

———Jennie Lind; *en.* '86-'87 cons.; *fr.* Brookville, Pa.—*x.*

———John Henry; *enr.* '89-'91 sem.; *fr.* Sioux City, Ia.—*x.*

———John Rollo; *enr.* '84-'85 prep.; *fr.* Flat Rock, O.—*x.*

———John W.; *enr.* '64-'65 prep.; *fr.* Harveysburgh, O.—*x.*

———Joseph Bishop; *enr.* '92-'95 acad., coll.; *fr.* Staten Island, N. Y.; *b.* Cincinnati, O., Aug. 9, '75; *m.* Mary C. Chenoweth, Oct. 10, '00; D. D. S., Univ. of Mich., '98; Angle Sch. of Orthodontia, St. Louis, '07. Orthodontist, Dayton, Ohio, 907-08 Reibold bldg.

———Joseph Mack; *enr.* '89-'91 prep.; *fr.* Mebane, N. C.—*x.*

———Kate C.; *enr.* '67-'68 prep.; *fr.* Columbus, O.—*x.*

———Lisle May (Mrs. Arthur J. Eaton); *enr.* '04-'05 cons.; *fr.* Waukon, Ia.; *b.* Waukon, Ia., Apr. 30, '83; *m.* June 19, '07. *Addr.* Seneca, S. Dak.

* *Stewart, Louise Sumner* (Mrs. Henry H. Baker); *enr.* '84-'89 lit., art; *fr.* Cincinnati, O.; *d.* Hyannis, Mass., Mar. 2, '08; L. B., Oberlin, '89.

———Marcia (Mrs .Joseph C. Helm); *enr.* '75-'77 lit., cons.; *fr.* Colorado Springs, Colo.; *b.* Beaver Dam, Wis., Feb. 5, '55; *m.* Sept. 27, '81. *Addr.* Denver, Colo., 1960 Sherman ave.

* ——Margaret (Mrs. A. H. Snyder); *enr.* '47-'48 lit.; *fr.* Mercer, Pa.; *d.* Oberlin, O., Aug. 19, '75.

* ——Martha M.; *enr.* '54-'55 prep.; *fr.* Flat Rock, O.; *d.* Flat Rock, '57.

———Mary E.; *enr.* '69-'71 cons., prep.; *fr.* Chester Valley, Pa.—*x.*

———Mary Elmira (Mrs. J. A. Johnson); *enr.* '72-'73 cons.; *fr.* Gilroy, Cal. *Addr.* Los Angeles, Cal., 2223 Sunset blvd.

———Mary Matilda (Mrs. Franz S. Martin); *enr.* '83-'84 prep.; *fr.* Flat Rock, O.; *b.* Flat Rock, Ohio, Sept. 18, '66; *m.* Oct. 4, '88. *Addr.* Napoleon, Ohio, Washington st.

———Mina Eppa (Mrs. William L. Gee); *enr.* '04-'05 su.; *fr.* Circleville, O.; *b.* Circleville, O., Mar. 29, '81; *m.* June 24, '08. *Addr.* Gallipolis, Ohio, 809 Second ave.

———Minnie Day; *enr.* '81-'83 prep.; *fr.* Cleveland, O.—*x.*

———Newell Coe, Jr.; *enr.* '92-'94 acad.; *fr.* Cleveland, O.; *b.* Cleveland, O., Oct. 1, '72; *m.* Ruth Griffin, Oct. 26, '98. Electrical engineer, Buffalo, N. Y., 681 Ellicott sq.

———Robert Ellswoth; *enr.* '82-'83 prep.; *fr.* Holmesville, O.—*x.*

* *Stewart, Sara* (Mrs. Joseph H. Barnum); *enr.* '47-'48, '50-'51, '52-'54 lit.; *fr.* Mercer, Pa.; *d.* Memphis, Tenn., Nov. 18, '93; Lit., Oberlin, '54.

———Solomon; *enr.* '42-'43 prep.; *fr.* Mansfield, O.—*x.*

———Sylvester; *enr.* '62-'63 prep.; *fr.* Brodhead, Wis.; *b.* Wayne Co., O., Jan. 31, '47; *m.* Augusta M. Vinton, Dec. 10, '79. Milling and grain elevators, Morris, Minn.

———Thomas J.; *enr.* '49-'53 prep.; *fr.* Woodville, Wis.—*x.*

———W. A.; *enr.* '56-'57 prep.; *fr.* Cedar Rapids, Ia.—*x.*

———William; *enr.* '56-'57 prep.; *fr.* Newark, O.—*x.*

———William Godman; *enr.* '88-'89 cons.; *fr.* Cleveland, O.; *b.* Cleveland, O., Mar. 22, '70; *m.* Hattye C. Fox, Jan. 9, '07. Real estate; opera singer, New York, N. Y., 39 E. 42nd st.

Stewart, William John; *enr.* '92-'95 sem.; *fr.* Dalstan, Ont.; *b.* Dalstan, Ont., Jan. 15, '66; *m.* Christina I. Deane, Sept. 10, '95; Sem., Oberlin, '95; A. B., Ripon Coll., '00, A. M., '03. Minister, Buda, Ill.

* ——Xenophon C.; *enr.* '71-'72 prep.; *fr.* Loudonville, O.; *d.* Zanesville, O.

* Stibbs, Thomas; *enr.* '41-'43 prep.; *fr.* Wooster, O.; *d.* Nov. 17, '77.

Stick, Henry Augustus; *enr.* '01-'02, '04-'05 acad., '05-'08 coll.; *fr.* Brownhelm, O.; *b.* Brownhelm, A., Nov. 9, '81. Student, Oberlin College; Home: Amherst, O., R. F. D. 1.

Stickel, Alma Luretta; enr. '95-'99 coll., '99-'00 cons.; *fr.* Nashville, Tenn.; *b.* Montgomery, Ala., Aug. 15, '77; A. B., Oberlin, '99. Teacher, Los Angeles, Cal., 1632 Reid st.

Stickel, Edwin Charles; enr. '63-'67, '69-'70 coll.; *fr.* Decatur, Ill.; *b.* Lewisberry, Pa., Dec. 1, '44; *m.* Luretta R. Chamberlin, Aug. 28, '74; A. B., Oberlin, '69, A. M., '85; A. B., Amherst, '69; Andover Sem., '74; Priv., Co. K, 150th Reg., O. N. G., May, '64-Aug., '64. Merchant, Los Angeles, Cal., 1632 Reid st.

Stickel, Mary Alice Hatch (Mrs. Albert R. Brown); *enr.* '99-'02 coll.; *fr.* Nashville, Tenn.; A. B., Oberlin, '02. *Addr.* Hutchinson, Minn.

Stickney, Elvira S. (Mrs. Sidney S. Branch); *enr.* '62-'63 prep.; *fr.* York, O.; *b.* York, O., '42. *Addr.* Mears, Mich.

Stickney, Emma M. (Mrs. Sutton E. Young); *enr.* '61-'67 prep., lit.; *fr.* York, O.; L. B., Oberlin, '67. *Addr.* Plankinton, S. Dak.

———Flora A. (Mrs. P. M. Thompson); *enr.* '66-'68 prep.; *fr.* Medina, O. *Addr.* Medina, Ohio, R. F. D. 4.

Stickney, Lucia; enr. '70-'72 lit.; *fr.* Cleveland, O.; *b.* York, O., Oct. 22, '41; A. M., hon., Oberlin, '95; Mem. Nat'l Council of Ed. '05-'07. Teacher, Cleveland, Ohio, 6016 Franklin ave.

Stiehler, F. H.; *enr.* '78-'79 prep.; *fr.* Oberlin, O.—*x.*

Stierhiem, Isaac; *enr.* '68-'69 prep.; *fr.* Georgetown, Ind.—*x.*

* Stierwalt, Nathan; *enr.* '64-'66 prep.; *fr.* Fremont O.; *d.* Antwerp, O.

Stiff, Sadie Elizabeth; *enr.* '02-'03 cons.; *fr.* Nelsonville, O.—*x.*

Stiffler, Eliza A.; *enr.* '57-'59 prep.; *fr.* New Philadelphia, O.—*x.*

———Lucinda M.; *enr.* '57-'59 prep.; *fr.* New Philadelphia, O.—*x.*

———M. Luther; *enr.* '05-'08 coll.; *fr.* Salem, O.; *b.* Imlertown, Pa., Feb. 14, '87. Student, Oberlin College; Home: Salem, Ohio, 166 Garfield ave.

Stiles, Mrs. Adda (Mrs. Cecil O.); *enr.* '03-'04 cons.; *fr.* Oberlin, O. *Addr.* Sidney, Ohio, 708 South st.

———Carl Shurz; *enr.* '94-'96 acad.; *fr.* Warren, O.; *b.* Austinburg, O., Apr. 14, '76; *m.* Beatrice B. Dana, June 7, '00. Accountant, Detroit, Mich., 581 Third ave.

———Cecil Oliny; *er.* '98-'00, '01-'04 acad., cons.; *fr.* Quincy, O. *Addr.* Sidney, Ohio, 708 South st.

———Clyde O.; *enr.* '98-'99 cons.; *fr.* Quincy, O. *Addr.* Bellefontaine, O., R. F. D. 6.

———Cornelia Helen; *enr.* '07-'08 acad., cons.; *fr.* Sioux Falls, S. Dak.; *b.* Wichita, Kan., Jan. 19, '89. Student, Oberlin Academy; Home: Victor, Mont.

Stiles, Edmund Bruce; enr. '80-'87, 88-'90 prep., cons., coll., sem.; *fr.* Hancock, Mich.; *b.* Brighton, O., Apr. 21, '66; *m.* Jennie Toogood, Oct. 19, '95; A. B., Oberlin, '86. Lawyer, Manchester, Iowa.

* *Stiles, Edmund Root; enr.* '52-'54, '56-'61 prep., coll., sem.; '61-'62 army; *fr.* Clarksfield, O.; *d.* Hancock, Mich., Jan. 13, '81; A. B., Oberlin, '59; A. M., '62; Sem., '63.

———Ellsworth Jay; *enr.* '90-'91 prep.; *fr.* Oberlin, O.—*x.*

* ———Enoch N.; *enr.* '46-'47 prep.; *fr.* Brecksville, O.; *d.* Brecksville, O.

———Enoch W.; *enr.* '41-'42 prep.; *fr.* Westfield, O.—*x.*

Stiles, Frances Lee Williams (Mrs. Ralph L. Cheney); *enr.* '95-'01 acad., coll., '03-'04 su.; *fr.* Oberlin, O.; *b.* Hancock, Mich., July 21, '80; *m.* June 24, 08; A. B., Oberlin, '01. *Addr.* Springfield, Mass., 75 Northampton ave.

* *Stiles, Gertrude Ellen* (Mrs. Ralph L. Cheney); *enr.* '86-'91, '92-'96 prep. cons., coll.; *fr.* Oberlin, O.; *d.* Niagara Falls, N. Y., Feb. 15, '06.; A. B., Oberlin, '96.

Stiles, Hubert William; enr. '89-'99 prep., coll. sem.; *fr.* Oberlin, O.; *b.* Manchester, O., Dec. 30, '72; *m.* Elizabeth Cheney, Aug. 20, '01; A. B., Oberlin, '96, D. B., '99. Minister, Dundee, Ill.

Stiles, Irene Rhoda (Mrs. Miles B. Fisher); *enr.* '86-'94 lit., coll., cons., art; *fr.* Oberlin, O.; *b.* Lowell, Mich., Sept. 8, '68; *m.* Aug. 21, '01; Ph. B., Oberlin, '94. *Addr.* Berkeley, Cal., 2615 Channing Way.

———John W.; *enr.* '43-'44 prep.; *fr.* Vermilion, O.—*x.*

———Lucy P. (Mrs. Rollo A. Cobb); *enr.* '74-'76 cons.; *fr.* Warren, O. *Addr.* Warren, Ohio, Mahoning ave.

———Mabel Elizabeth; *enr.* '97-'99 acad.; *fr.* Clarksfield, O.; *b.* Clarksfield O., July 2, '79. Bookkeeper and stenographer, Kansas City, Mo., 1430 Central ave.

———Raymond Francis; *enr.* '93-'94 prep.; *fr.* Southbury, Conn.; *b.* Johnson Co., Mo., Nov. 6, '72. Farmer, Southbury, Conn.

* ——Rosa (Mrs. Royal Spurrier); *enr.* '67-'68 prep.; *fr.* Clarksfield, O.; *d.* Clarksfield, O., Feb. 15, '05.

———Squire W.; *enr.* '47-'49 prep.; *fr.* Tompkins, N. Y.—*x.*

———Stanlow B.; *enr.* '79-'81, '82-'84 prep.; *fr.* Greenwich, O.—*x.*

———Vernon Edmond; *enr.* '79-'81 prep.; *fr.* Clarksfield, O. *Addr.* Clarksfield, Ohio.

Still, Caroline V. (Mrs. Matthew Anderson); *enr.* '64-'68 prep., lit.; *fr.* Philadelphia, Pa.; *b.* Philadelphia, Pa., Nov. 1, '48; *m.* (1) Edward A. Wyley, Dec., '69; (2) Matthew Anderson, Aug., '80; Lit., Oberlin, '68; M. D., Woman's Med. Coll., Philadelphia, Pa., '78. Physician; Ass't Prin. Tr. Sch., Philadelphia, Pa., 1926 S. College ave.

———Frances E.; *enr.* '74-'76 prep., lit.; *fr.* Philadelphia, Pa. *Addr.* Philadelphia, Pa.

Stillman, D. E.; *enr.* '44-'45 prep.; *fr.* Colebrook, O.—*x.*

Stillman, Harry Ward; enr. '04-'05 sem.; *fr.* Campbellford, Ont.; D. B., Oberlin, '05. Minister, Elvaston, Ill.

———Mattie E. (Mrs. Horace Anderson); *enr.* '57-'58 prep.; *fr.* Litchfield, O. *Addr.* Minot, N. Dak.

———Minnie; *enr.* '68-'70 prep.; *fr.* Oberlin, O.—*x.*

* Stillwell Dexter D.; *enr.* '50-'53 prep.; *fr.* Rochester, O.; *d.* Grand Rapids, Mich.

* ——F. P.; *enr.* '52-'53 prep.; *fr.* Rochester, O.; *d.* Jackson, Mich., '65.

Stilson, Alice E. (Mrs. Charles J. Swift); *enr.* '71-'72 lit., cons.; *fr.* Cleveland, O.; *b.* Edinburg, O., June 26, '52; *m.* June 29, '75. *Addr.* Cleveland, Ohio, 6719 Euclid ave.

———Alida May (Mrs. H. E. Bruner); *enr.* '82-'86 prep.; *fr.* Mantua, O. *Addr.* Colton, Ohio.

———Carrie Elizabeth (Mrs. Lewis H. Pounds); *enr.* '79-'84 cons.; *fr.* Clyde, O.; *b.* Bellevue, O., Jan. 7, '60; *m.* Sept. 29, '86. *Addr.* Brooklyn, N. Y., 317 E. 17th st.

———Charles A.; *enr.* '65-'66 coll.; *fr.* Bellevue, O. *Addr.* Ocean Park, Cal.

* ——Elmer M.; *enr.* '60-'61 prep.; *fr.* Edinburg, O.; *d.* Lexington, Ky., Apr. 15, '63.

———Lillian C. (Mrs. James R. Parker); *enr.* '66-'71 prep., lit., '69-'71 cons.; *fr.* Edinburg, O.; *b.* Edinburg, O., Sept. 28, '50; *m.* Oct. 17, '74. *Addr.* Sol n, Ohio.

———Mrs. Mary Kellogg (Mrs. Seymour B.); *enr.* '70-'71 cons.; *fr.* Oberlin, O. *Addr.* Gibsonburg, Ohio.

———Seymour Bennett; *enr.* '66-'68 prep.; *fr.* Edinburg, O.; *b.* Edinburg, O., Jan. 27, '48; *m.* Mary E. Kellogg, June 16, '69. Piano dealer, Gibsonburg, Ohio, Madison st.

Stilston, Hiram H.; *enr.* '34-'35 prep.; *fr.* Palmyra, O.—*x.*

Stimson, Edith May; *enr.* '02-'05 acad., '05-'08 coll.; *fr.* Ruk, Micronesia; *b.* Tiaku, China, Apr. 1, '86. Student, Oberlin College; Home: Oberlin, Ohio, 148 N. Main st.

———Frank Elwin: *enr.* '94-'95 acad.; *fr.* Manchester, Ia.; *b.* Manchester, Ia., Oct. 8, '75; *m.* Jennie T. Wragg, June 19, '01. Bank cashier, Delhi, Iowa.

———James Palmer; *enr.* '98-'99, '01-'04 acad.; *fr.* Ruk, Caroline Islands; *b.* Tia Yuan Fu, China, July 5, '83. Student, Syracuse, N. Y., 712 Comstock ave.

———Jessie Georgetta; *enr.* '04-'05 coll.; *fr.* Austin, Minn. *Addr.* Austin, Minn., 310 Mankato st.

———Louis Albert; *enr.* '05-'06 cons.; *fr.* Oberlin, O.; *b.* Hope, N. Dak., Mar. 2, '91. Student, Manlius, N. Y., St. John's School.

Stimson, Martin Luther; enr. '78-'81 sem., cons.; *fr.* Norwich, Vt.; *b.* Waterbury, Vt., July 6, '56; *m.* Emily B. Hall, July 6, '81; Sem., Oberlin, '81; A. B., Dartmouth, Coll., '78. Minister, Chicago, Ill., 476 E. 61st st.

———Yeoli; *enr.* '03-'05 cons., '05-'06 acad.; *fr.* Ruk, Micronesia; *b.* Tai Yuan Fu, China, Sept. 24, '87. Student, Northampton, Mass., 24 Belmont ave.

Stine, Helen Margaret; *enr.* '78-'79 prep.; *fr.* Lindsay, O.—*x.*

———Mrs. Jennie (Mrs. Thomas Hambleton); *enr.* '99-'00 *fr.* Wadsworth, O.; *b.* Wadsworth, O., Mar. 27, '65; *m.* Feb. 11, '03. *Addr.* Wadsworth, Ohio, Box 7.

Stine, Lucy Robeson (Mrs. Clayton C. Wagner); *enr.* '00-'04 coll.; *fr.* Mansfield, O.; *b.* Mansfield, O., Dec. 20, '81; *m.* July 29, '08; A. B., Oberlin, '04. *Addr.* Mansfield, Ohio, 450 Park ave., W.

Stinebaugh, Hattie B.; *enr.* '60-'62 prep.; *fr.* Galion, O.—*x.*

———Isaac N.; *enr.* '60-'61 prep.; *fr.* Galion, O.—*x.*

* *Stinebaugh, Mary A.* (Mrs. H. J. Bradford); *enr.* '60-'63 lit.; *fr.* Leesville, O.; *d.* Miller, S. Dak., Jan. 21, '96; Lit., Oberlin, '63.

———Parmelia C.; *enr.* '64-'65 prep.; *fr.* Leesville, O.—*x.*

* *Stinson, George W.; enr.* '43-'44 prep., '44-'45, '46-'47 coll., '53-'55 sem.; *fr.* Mt. Vernon, N. H.; *d.* Windsor, Mass., '65; Sem., Oberlin, '55.

Stitt, Elizabeth Margaret; *enr.* '06-'07 cons.; *fr.* Marinette Wis.; *b.* Marinette, Wis., '87. *Addr.* Everett, Wash., 3113 Oakes ave.

———William Alexander; *enr.* '06-'07 acad.; *fr.* Marinette, Wis.; *b.* Marinette, Wis., Apr. 4, '90. Student, Marinette, Wis., 1431 Newberry ave.

Stitzel, Helen Barbara (Mrs. Gaillard B. Fuller); *enr.* '00-'01 cons., acad.; *fr.* Loudonville, O.; *b.* Loudonville, O., June 9, '83; *m.* Dec. 27, '05. *Addr.* Loudonville, Ohio, E. Main st.

Stiven, Frederic Benjamin; enr. '02-'04, '05-'07 cons.; *fr.* Ionia, Mich.; *b.* Ionia, Mich., July 17, '82; *m.* Alice F. Beckwith, Jan. 1, '08.; Mus. B., Oberlin, '07. Teacher, Oberlin Conservatory, Oberlin, Ohio, 258 E. College st.

Stoaks, Nina Irene; *enr.* '07-'08 cons., acad.; *fr.* Seville, O.; *b.* Wadsworth, O., Oct. 31, '89. Student, Oberlin Conservatory; Home: Seville, Ohio.

Stockbridge, Arthur Otis; *enr.* '06-'08 coll.; *fr.* Baltimore, Md.; *b.* Baltimore, Md., Nov. 4, '83. Student, Oberlin College; Home: Baltimore, Md., 544 N. Fulton ave.

Stocker, Charles Lincoln; enr. '88-'94 prep., coll.; *fr.* Gnadenhutten, O.; *b.* Gnadenhutten, O., Aug. 22, '68; *m.* Emma B. Parks, Oct. 6, '00; A. B., Oberlin, '94; LL. B., Western Reserve, '98. Attorney-at-Law, Cleveland, Ohio, 615 Society for Savings Bldg.

Stocker, Edgar Absalom; enr. '91-'99 acad., coll.; *fr.* Gnadenhutten, O.; *b.* Gnadenhutten, O., Feb. 18, '72; *m.* Anna B. Gram, June 28, '95; A. B., Oberlin, '99. Teacher, Youngstown, Ohio 1552 Florencedale ave.

———Emma Caroline; *enr.* '02-'05 acad., '05-'08 coll.; *fr.* Gnadenhutten, O.; *b.* Gnadenhutten, O., Apr. 12, '85. Student, Oberlin College; Home: Gnadenhutten, Ohio.

———James Arthur; *enr.* '94-'96 acad., cons.; *fr.* Gnadenhutten, O.; *b.* Gnadenhutten O., Apr. 11, '75; *m.* Lida Potter, Feb. 3, '04; C. E., Onio State Univ., '02. Ry. Supt. and engineer, Marietta, Ohio, 733 Fourth st.

———Jessie Louise (Mrs. Frederick W. Taylor); *enr.* '02-'03 cons.; *fr.* Gnadenhutten, O.; *b.* Gnadenhutten, O.; Mar. 29, '78; *m.* Dec. 23, '03. *Addr.* Durham, N. H.

———Mary Agnes; *enr.* '91-'92 prep.; *fr.* Gnadenhutten, O.; *b.* Gnadenhutten, O., Sept. 3, '70; A. B., Teachers' Coll., Columbia Univ., '04. Art supervisor, Gnadenhutten, Ohio.

———Pauline Ester (Mrs. Royal A. Porter); *enr.* '94-'97 acad., cons.; *fr.* Macomb, Ill.; *b.* Macomb, Ill., Feb. 27, '76; *m.* Sept. 7, '03. *Addr.* Syracuse, N. Y., 112 Livingston ave.

———Solomon; *enr.* '58-'60 prep.; *fr.* Gnadenhutten, O.; *b.* Tuscarawas Co., O., Jan. 18, '38; *m.* Julia C. Peter, Sept., '65; Priv., Co. I, 30th Reg., O. V. V. I., Aug., '61-Apr., '64, Hosp't. Steward, Apr., '64-'Aug., '65; Tp. Trustee. Farmer, Gnadenhutten Ohio.

* Stockham, Mary Ella (Mrs. H. W. Gravel); '77-'79 lit.; *fr.* Poland, O.; *d.* Painesville, O., Dec. 28, '81.

Stocking, Edith; *enr.* '98-'99 art; *fr.* North Bend, Neb. Teacher, Wayne, Neb.

———Harriet; *enr.* '45-'46 lit.; *fr.* Brunswick, O.—*x.*

Stocking, James Brainard; enr. '69-'80 prep., coll., sem.; *fr.* Elyria, O.; *b.* Elyria, O., Dec. 15, '48; *m.* Julia E. Dole, June 1, '76; Sem., Oberlin, '80. Minister, Arborville, Neb.

* ——John; *enr.* '33-'34 prep.; *fr.* Dover, O.; *d.* Illinois.

Stockings, Eliza; *enr.* '43-'46 prep., lit.; *fr.* Richfield, O.—*x.*

Stockton, John Vance; *enr.* '69-'70 prep.; *fr.* Lima, O.—*x*.

———Shirley Hathaway; *enr.* '90-'91 prep.; *fr.* Salem, O. *Addr.* Washington, Pa. —*y*.

Stockwell, Abel, Jr.; *enr.* '34-'36 prep.; *fr.* Stockbridge, N. Y.—*x*.

———Albert Pike; *enr.* '78-'83 prep.; *fr.* Aurora, Ill. *Addr.* Calcutta, India, 7 Council House st.

———Emma Celeste; *enr.* '94-'95 cons.; *fr.* Aurora, Ill.; *b.* Aurora, Ill., Jan. 8, '63; Asst. editor "Prairie Farmer," Oak Park, Ill., 444 N. Oak Park ave.

———Grace Mary (Mrs. Jerome W. Hanks); *enr.* '96-'97 cons.; *fr.* Aurora, Ill. *Addr.* Hinsdale, Ill., 200 North st.

———Julia Stillman (Mrs. Clair E. More); *enr.* '93-'94 coll.; *fr.* Aurora, Ill. *Addr.* Chicago, Ill., Hotel Del Prado.

———Martha Eliza (Mrs. Harry E. Hyde); *enr.* '80-'82 prep., cons.; *fr.* Port Huron, Mich.; *b.* Port Huron, Mich., Dec. 28, '63; *m.* Jan. 9, '83. *Addr.* Port Huron, Mich., 617 Pine st.

———Susan Burt; *enr.* '86-'88 prep., cons.; *fr.* Cleveland, O.—*x*.

* Stoddard, E.; *enr.* '53-'54 prep.; *fr.* La Grange, O.; *d.* Lorain, O.

———Mary (Mrs. Alfred H. Cowley); *enr.* '85-'86 cons., art; *fr.* Milan, O. *Addr.* Milan, Ohio.

———May Belle (Mrs. Andrew J. Bennett); *enr.* '87-'88 cons.; *fr.* Warren, Pa.; *b.* Busti, N. Y., June 5, '58; *m.* Jan. 26, '93. Music teacher, Jamestown, N. Y., 231 McKinley ave.

* *Stoddard, Orange;* *enr.* '51-'57 prep., coll.; *fr.* Lagrange, O.; *d.* Lagrange, O., July 15, '63; A. B., Oberlin, '57.

Stoddart, Frank Irvin; *enr.* '87-'88 prep.; *fr.* Olmsted Falls, O.; *b.* Brownhelm, O., Sept. 23, '73. Painter and house decorator, Olmsted Falls, Ohio.

* ——Harriet Butler (Mrs. W. P. Johnson); *enr.* '68-'69 prep., '74-'76 lit.; *fr.* Brownhelm, O.; *d.* Cleveland, O., Aug. 7, '04.

Stofer, Elsie Ladora (Mrs. Regal); *enr.* '80-'83 cons.; *fr.* Oberlin, O.; *m.* July 19, '89. Dressmaker, Cleveland, Ohio, 6805 Cedar ave.

Stokeley, Lewis W.; *enr.* '69-'71 prep.; *fr.* Painesville, O.—*x*.

Stokes, Elmer Julian; *enr.* '04-'05, '07-'08 acad.; *fr.* Oberlin, O. Student, Oberlin Academy; Home; Point Richmond, Cal., 431 Sante Fe ave.

Stokes, Gladys May; *enr.* '96-'01 acad., coll.; *fr.* Watertown, S. Dak.; A. B., Oberlin, '01. *Addr.* White Owl, S. Dak., Rose Creek Ranch.

———Mrs. Marie; *enr.* '01-'04 cons.; *fr.* Sacramento, Cal. *Addr.* Sacramento, Cal.—*y*.

———Maude Leonore (Mrs. Henrick Tillisch); *enr.* '97-'01 cons.; *fr.* Watertown, S. Dak. *Addr.* Canby, Minn.

———Samuel S.; *enr.* '70-'71, '74-'75 prep.; *fr.* Elyria, O.—*x*.

Stokey, Alma Gracey; *enr.* '99-'00, '01-'05, coll., '05-'06 p. g.; *fr.* Canton, O.; *b.* Canton, O., June 17, '77; A. B., Oberlin, '04. Student, Chicago, Ill., 38 Green Hall; Home; 135 W. Lorain st.; Oberlin, Ohio.

———Eva Christine; *enr.* '04-'08 cons.; *fr.* Oberlin, O.; *b.* Canton, O., Apr. 3, '85. Student, Oberlin Conservatory; Home; Oberlin, Ohio, 135 W. Lorain st.

———Fred Eicker; *enr.* '04-'07 acad., '07-'08 coll.; *fr.* Oberlin, O.; *b.* Canton, O., Aug. 5, '79. Student, Oberlin College; Home; Oberlin, Ohio, 135 W. Lorain st.

Stokien, Amelia St. John (Mrs. Wilbur Montgomery); *enr.* '90-'92 prep.; *fr.* Charleston, S. C. *Addr.* Brooklyn, N. Y —*y*.

Stoll, Christopher William; *enr.* '87-'88 prep.; *fr.* Dover, O. Physician, North Dover, Ohio.

Stoll, Emma Hannah; *enr.* '79-'83 lit.; *fr.* Homestead, Mich.; *b.* Pontiac, Mich., Aug. 14, '58; L. B., Oberlin, '82. *Addr.* Long Beach, Cal., 1109 Magnolia ave.

———Mrs. Eva Sophia (Mrs. C. W.); *enr.* '98-'01 cons.; *fr.* Dover, O. *Addr.* Dover, Ohio.

Stoller, Charles Ray; *enr.* '85-'86 prep.; *fr.* Galion, O.—*x*.

Stollzfus, Katherine (Mrs. Charles E. Ferris); *enr.* '94-'95 cons.; *fr.* Concord, Tenn.; *b.* Pa., June 5, '71; *m.* Aug. 1, '06. *Addr.* Knoxville, Tenn., 1312 White ave.

Stolp, Caroline Temperance (Mrs. Joseph F. Johnson); *enr.* '73-'74, '77-'78 coll., lit.; *fr.* Aurora, Ill.; *b.* Aurora, Ill., June 15, '54; *m.* Aug. 4, '84. *Addr.* New York, N. Y., 128 W. 11th st.

Stolp, Cleora Almira (Mrs. James S. Murray); *enr.* '67-'73 lit., cons.; *fr.* Aurora, Ill.; *b.* Aurora, Ill., Oct. 21, '51; *m.* (1) Pliny N. Haskell, July 22, '80; (2) James S. Murray, Apr. 15, '90; Lit., Oberlin, '72. *Addr.* Evanston, Ill., 320 Greenwood blvd.

* ——Myron G.; *enr.* '68-'69 coll.; *fr.* Aurora, Ill.; *d.* New York, N. Y., Mar. 3, '06.

Stoltzfus, Nellie May; *enr.* '01-'02 acad.; *fr.* Concord, Tenn.—*x.*

Stone, Abbie; *enr.* '57-'59 lit.; *fr.* Eagleville, O.—*x.*

———Abbie Armille (Mrs. Robert J. Cummer); *enr.* '69-'71, '74-'76 prep., cons.; *fr.* Oberlin, O.; *b.* Pittsfield, O., July 28, '54; *m.* May 3, '81. *Addr.* Cleveland, Ohio, 1720 E. 116th pl.

———Adrian C.; *enr.* '65-'67 prep.; *fr.* Strongsville, O.; *b.* Strongsville, O., Mar. 2, '44; *m.* Laura D. McFadden, Oct. 7, '96; Corporal Co. A., 124th Reg. O. V. I., Aug. '62-June '65. Merchant, Wilmington, Ohio, 135 South st.

———Albert L.; *enr.* '67-'68 prep.; *fr.* Oberlin, O.—*x.*

Stone, Alfred William; enr. '93-'95 sem.; *fr.* Toronto, Ont.; Sem., Oberlin, '95; McMaster Univ., '93. *Addr.* Cleveland, Ohio, 7 Library ave.

———Alice Amanda (Mrs. Vernon H. Rood); *enr.* '75-'76 lit., '78-'80 cons.; *fr.* Oberlin, O.; *b.* Strongsville, O., Mar. 18, '57; *m.* Dec. 21, '82. *Addr.* Jeansville, Pa.

* ——Almeron R.; *enr.* '62-'68 prep.; *fr.* Oberlin, O.; *d.* Toledo, O., Jan. 8, '95.

———Aurelia E. (Mrs. Charles E. Carrington); *enr.* '63-'65 prep.; *fr.* Mallet Creek, O. *Addr.* Chicago, Ill., 338 E. 57th st.

———Bertha Belle (Mrs. Myron Campbell); *enr.* '81-'84 prep.; *fr.* Strongsville, O. *Addr.* Berea, Ohio.

Stone, Bessie Ann (Mrs. W. Scott Mongar); *enr.* '58-'64 prep., lit.; *fr.* Pittsfield, O.; *b.* Pittsfield, O., June 4, '43; *m.* Nov. 21, '86; Lit., Oberlin, '64. Farming, Horton, Kan., R. F. D. 3.

———Bingham Hiram; *enr.* '91-'96 acad., coll.; *fr.* Jericho Center, Vt.; *b.* Jericho, Vt., Feb. 21, '75; *m.* Jean Nichols, Mar. '99; A. B., Univ. of Vt., '97, M. D., '00, S. M., '06; Dir. State Laboratory of Hygiene; State Pathologist; State Coroner's Physician. Physician; editor, "Vermont Med. Monthly," Burlington, Vt., 497 S. Willard st.

———Caroline E.; *enr.* '44-'46 prep.; *fr.* Oberlin, O.—*x.*

———Caroline Elizabeth; *enr.* '87-'91 cons., prep.; *fr.* Perry, O. *Addr.* Stockholm, Okla.

———Caroline M. (Mrs. Pliny Stone); *enr.* '47-'48 lit.; *fr.* Troy, Mich.

* ——Carlos M.; *enr.* '66-'68 coll.; *fr.* Strongsville, O.; *d.* Cleveland, O., Sept. 21, '08.

———Charles; *enr.* '54-'56, '58-'59 prep.; *fr.* Pittsfield, O.; *b.* Pittsfield, O., Oct. 12, '37; *m.* Sept. 18, '60; J. P., '71-'76, Sheriff, Lorain Co., '77-'78. *Addr.* Oberlin, Ohio, R. F. D. 3.

Stone, Charles Alpheus Randolph; enr. '03-'07 coll.; *fr.* Geneva, O.; *b.* Geneva, O., Apr. 14, '85; A. B., Oberlin, '07. Principal, High School, Ritzville, Wash.

* ——Cornelia E. (Mrs. Lewis Holloway); *enr.* '54-'55 prep.; *fr.* Troy, Mich.; *d.* Cloverdale, Cal., Feb. 8, '03.

———Daniel Eugene; *enr.* '91-'92 prep.; *fr.* St. Louis, Mich.; *b.* St. Louis, Mich., Oct. 6, '71; *m.* Lavinia D. Lawrence, Feb. 25, '03. Farmer, North Fairfield, Ohio, R. F. D. 2.

———Dora Alice (Mrs. Lorenzo Webber); *enr.* '97-'99 cons.; *fr.* Portland, Mich.; *b.* Portland, Mich., Mar. 16, '78; *m.* Sept. 27, '99. *Addr.* Portland, Mich.

———Dwight Clinton; *enr.* '84-'85 sem.; *fr.* Bethlehem, Conn.; *b.* Bethlehem, Conn., July 14, '61; D. B., Yale, '87. Minister, Stonington, Conn., 9 Main st.

———Edward Roswell; *enr.* '86-'87 prep.; *fr.* Farmer, O. *Addr.* Cleveland, Ohio.—*y.*

———Edward Wirt; *enr.* '80-'83 prep.; *fr.* Belpre, O. Merchant, Cheyenne, Wyo.

———Emma Hutchins (Mrs. Harry S. Hart); *enr.* '88-'91 lit., art; *fr.* Tallmadge, O.; *b.* Tallmadge, O., Sept. 20, '66; *m.* Dec. 31, '96. *Addr.* Tallmadge, Ohio, R. F. D. 19.

———Emma K. (Mrs. William Walker); *enr.* '64-'65 prep.; *fr.* Mexico, N. Y.; *b.* Mt Vernon, O., '47; *m.* '76. *Addr.* Belleville, Ontario.

———Emma Louise; *enr.* '89-'91 coll.; *fr.* Palmyra, N. Y.—*x.*

———Etta (Mrs. George W. Stedman); *enr.* '64-'65, '66-'67 prep.; *fr.* Henrietta, O. *Addr.* Oberlin, Ohio, 351 W. Lorain st.

———Fannie Pierce (Mrs. Florain M. Kent); *enr.* '73-'74 prep.; *fr.* Tallmadge, O.; *b.* Tallmadge, O., Sept. 11, '56; *m.* Apr. 17, '78. *Addr.* Mogadore, Ohio, R. F. D. 10, Box 53.

———Frank Probert; *enr.* '07-'08 coll.; *fr.* Oberlin, O.; *b.* Oberlin, O., July 10, '86. Student, Oberlin College; Home; Oberlin, Ohio, 216 S. Main st.

* ——Franklin; *enr.* '52-'55 prep.; *fr.* Pittsfield, O.; *d.* Oberlin, O., June 3, '81.

———Fred Valerius; *enr.* '78-'82 prep.; *fr.* Strongsville, O.; *b.* Strongsville, O., Nov. 3, '61; *m.* Lucy Gallup, Aug. 27, '85. Agriculturist, Strongsville, Ohio.

———George Butler; *enr.* '84-'85 prep.; *fr.* Oberlin, O.—*x.*

———Harriet; *enr.* '43-'45 lit.; *fr.* Troy, N. Y.—*x.*

Stone, Henry; enr. '70-'75 prep., coll.; *fr.* East Union, O.; *b.* Noble Co., O., Jan. 22, '52; *m.* Flora Powell, Sept. 21, '87; A. B., Oberlin, '75, Mem. Iowa Leg., '92 and '94; Speaker of House; Presidential Elector, '92; Co. Atty., '99-'02. Attorney at Law, Marshalltown, Iowa, 24 E. Main st.

———Hoxsie Vincent; *enr.* '74-'76 prep.; *fr.* Oswego, N. Y.; *b.* Florence, O., Sept. 15, '56; *m.* Lily S. Goodwin, Aug. 12, '85. Furniture dealer, Bellevue, Ohio, 115 S. W. st.

Stone, Ida Floreda; enr. '04-'08 coll.; *fr.* Oberlin, O.; *b.* Oberlin, O., Mar. 22, '84; A. B., Oberlin, '08, P. T., '08. Teacher, Oberlin, Ohio, 216 S. Main st.

* *Stone, Isaac Jr.; enr.* '48-'52 coll.; *fr.* Washington, Mich.; *d.* Glenwood, Fla., Mar. 7, '91; A. B., Oberlin, '52, A. M., '55.

———James; *enr.* '57-'58 prep.; *fr.* Vermillion, O.; *b.* Port Burwell, Ont., Sept. 10, '36; *m.* Sarah F. Parsons, Feb. '63; U. S. Supervising Inspector of steam-vessels, 9th Dist., '98—. Cleveland, Ohio, 42 Post Office bldg.

———James Leroy; *enr.* '02-'03 acad.; *fr.* Sylvania, O.; *b.* Sylvania, O., June 4, '80; *m.* Agnes L. Fox, Apr. 8, '05. Salesman, Salt Lake City, Utah, 273 S. Seventh st., E.

* ——Julia A. (Mrs. Sterling Bristol); *enr.* '54-'55 lit.; *fr.* Troy, Mich.; *d.* Maple Rapids, Mich., July 14, '81.

* ——Levi Welton; *enr.* '48-'52 teacher's course, sem.; *fr.* Ray, Mich.; *d.* Oberlin, O., Sept. 29, '54.

* *Stone, Lewis Anson; enr.* '52-'56 prep., coll.; *fr.* Olivet, Mich.; *d.* High Prairie, Kan., July 22, '04; A. B., Oberlin, '56, A. M., '59.

———Lewis Wells; *enr.* '83-'84 prep.; *fr.* Vermilion, O. *Addr.* Vermilion, Ohio.

———Loretta E. (Mrs. Wesley Hill); *enr.* '53-'54, '55-'61 prep., lit.; *fr.* Pittsfield, O.; *b.* Pittsfield, O., Sept. 4, '40; *m.* Apr. '62. *Addr.* Madison, S. Dak.

———Lou Cornelia (Mrs. Everett E. Stacey); '95-'98 cons.; *fr.* Sioux City, Ia.; *b.* Helena, Mont., June 28, '73; *m.* Dec. 25, '00. *Addr.* Sioux City, Iowa, 1310 Newton ave.

* *Stone, Lucy* (Mrs. Henry B. Blackwell); *enr.* '43-'47 coll.; *fr.* West Brookfield, Mass.; *d.* Dorchester, Mass., Oct. 18, '93; A. B., Oberlin, '47.

———Marton O.; *enr.* '67-'68 prep.; *fr.* Charlotte, O.—*x.*

* *Stone, Marvin Chester; enr.* '66-'72 prep., coll.; *fr.* Ravenna, O.; *d.* Washington, D. C., May 19, '99; A. B., Oberlin, '72.

———Mary A. (Mrs. Franklin C. Avery); *enr.* '65-'66 prep.; *fr.* Pittsfield, O.; *b.* Pittsfield, O., Sept. 25, '47; *m.* Oct. 11, '66. *Addr.* Hutchinson, Minn.

* ——Mary Butler (Mrs. George Fay); *enr.* '54-'56 prep.; *fr.* Troy, Mich.; *d.* Detroit, Mich., Mar. 13, '75.

———Mary Eliza (Mrs. William Honecker); *enr.* '82-'84 prep., cons.; *fr.* Vermilion, O. *Addr.* Lorain, Ohio.

* ——Mary Folsom (Mrs. William J. Scott); *enr.* '57-'58 lit.; *fr.* Andover, Mass.; *d.* Cleveland, O., Sept. 2, '01.

———Mary Frances (Mrs. Thomas Bair); *enr.* '75-'78 cons.; *fr.* Hillsdale, Mich. *Addr.* Arcata, Cal.

Stone, Mary Frances; enr. '03-'07 coll., art; *fr.* Hillsdale, Mich.; *b.* Hillsdale, Mich., Jan. 28, '84; A. B., Oberlin, '07. Teacher, Hillsdale, Mich., 9 North st.

———Myrtle Jeanette (Mrs. — Greer); *enr.* '92-'96 cons.; *fr.* Denver, Colo. *Addr.* Greely, Colo.

———Nellie C.; *enr.* '75-'76 lit., cons.; *fr.* Sandusky, O.—*x.*

———Rebecca D.; *enr.* '55-'56 prep.; *fr.* Bloominggrove, O.—*x.*

———Sarah Janette (Mrs. William Gallup); *enr.* '80-'83 prep.; *fr.* Strongsville, O. *Addr.* Berea, Ohio.

Stone, Susie Agnes (Mrs. Watson C. Lea): *enr.* '90-'94 coll.; *fr.* Jericho Center, Vt.; *b.* Jericho Center, Vt., Feb. 11, '69; *m.* Aug. 21, '94; Ph. B., Oberlin, '94. *Addr.* Holbrook, Mass.

———Sylvia J.; *enr.* '70-'73 cons.; *fr.* Utica, Mo.—*x.*

———Thomas Jefferson; *enr.* '45-'47 prep.; *fr.* Mt. Vernon, O.—*x.*

* ——Viola Eliza; *enr.* '64-'65 prep.; *fr.* Pittsfield, O.; *d.* Pittsfield, O., '64.

———W. J.; *enr.* '56-'58 prep.; *fr.* Troy, Mich.—*x.*

* ——Walter Hitchcock; *enr.* '82-'84 prep.; *fr.* Sandusky, O.

———Warren T.; *enr.* '73-'76 prep.; *fr.* Worthington, Ind.; *b.* Ohio, Mar. 19, '54; *m.* Bell Wood, Aug. 30, '82. Bookseller and stationer, Warrensburg, Mo.

———William G. M.; *enr.* '54-'56 prep.; *fr.* Quercus Grove, Ind.; *b.* Moorefield, Ind., Sept. 24, '32; *m.* Elizabeth A. Van Duzer, June 19, '61. Pres. State Forestry Asso., Denver, Colo., 1325 Corona st.

———William H.; *enr.* '45-'46 prep.; *fr.* Adrian, Mich.—*x.*

———William Herman; *enr.* '80-'82 prep.; *fr.* Bethel, O.; *b.* Bethel, O., Feb. 17, '61; *m.* Sarah M. Ellsberry, Nov. 8, '82. Minister, Westbrook, Minn.

Stoner, Myrtle Gail (Mrs. Alexander Dick); *enr.* '00-'03 acad., cons.; *fr.* Scottdale, Pa.; *b.* Alverton, Pa., Mar. 6, '81; *m.* July 19, '08. *Addr.* Oberlin, Ohio, 100 S. Cedar ave.

———Orlie; *enr.* '83-'84 cons.; *fr.* Greenwich, O.—*x.*

———Susan Pearl (Mrs. George W. Withey); *enr.* '88-'89 cons.; *fr.* Bellevue, O. *Addr.* Bellevue, Ohio.

Stoors, Aurelia; *enr.* '50-'51 lit.; *fr.* Cleveland, O.—*x.*

Storch, Carrie Lovina (Mrs. Abram J. Enns); *enr.* '83-'87 cons., lit.; *fr.* Milan, O.; *b.* Washington, Ia., Nov. 17, '69. *Addr.* Minneapolis, Minn., 2005 Sheridan ave., S.

Storer, Frank; *enr.* '97-'98 coll.; *fr.* Bryan, O. *Addr.* Williams Center, Ohio.

———George Butler; *enr.* '81-'83 prep.; *fr* Shelby, O.; *b.* Cuyahoga Falls, O., Jan. 1, '66; *m.* Mabel R. Mozier, Mar. 16, '87. Secy. Chamber of Commerce, Toledo, Ohio, 400 Nasby bldg.

———Grace Augusta (Mrs. Louis L. Langell); *enr.* '82-'85 prep., cons.; *fr.* Oberlin, O.; *b.* Akron, O., Jan. 1, '68; *m.* Dec. 5, '88; Cleveland Sch. of Music, '87. Organist, Anderson, Ind., 227 W. 11th st.

Storey, Arthur B.; *enr.* '95-'96 acad.; *fr.* Oberlin, O.; *b.* Castalia, O., Sept. 29, '76. Gardener, Castalia, Ohio.

———Carroll Lawrence; *enr.* '93-'99 acad., coll.; *fr.* Castalia, O.; *b.* Castalia, O., Oct. 27, '77; *m.* Mary G. Shurtleff, Nov. 23, '07; A. B., Univ. of Mich., '01; M. D., Rush Med. Coll., '03. Physician, Whitehall, Wis.

Storey, Edith Wynona (Mrs. Lawrence V. Lampson); *enr.* '95-'98 acad., '01-'05 coll.; *fr.* Castalia, Ohio.; *b.* Castalia, O., Jan. 27, '79; *m.* Aug. 23, '06; A. B., Oberlin, '05. *Addr.* Washington, D. C., 1011 B st. N. E.

* ——Florence; *enr.* '01-'02 art, '03-'06 acad., coll., '06-'07 su.; *fr.* Oberlin, O.; *d.* Oberlin, O., Sept. '06.

———Genevieve (Mrs. Otto Rinderle); *enr.* '02-'05 acad., cons.; *fr.* Oberlin, O.; *b.* Castalia, O., Apr. 4, '85; *m.* Jan. 15, '07; *Addr.* Sandusky, Ohio, 804 Central ave.

———Leigh Wendell; *enr.* '92-'95, '97-'00 acad., coll.; *fr.* Castalia, O.; *b.* Castalia, O., Oct. 10, '75. Attorney, Toledo, Ohio, 820-3 Spitzer Bldg.

———Mabel Darlington; *enr.* '99-'00, '01-'03 acad.; *fr.* Oberlin, O. *Addr.* Cleveland, Ohio, Lakeside Hospital.

Stork, Meta Clara; *enr.* '07-'08 cons.; *fr.* Oberlin, O.; *b.* Rockford, Ia., July 23, '84. Student, Oberlin Conservatory; Home; Oberlin, Ohio, 49 E. Lorain st.

* Storm, John Sabin; *enr.* '49-'51, '53-'54 prep., coll.; *fr.* Ridgeville, O.; *d.* Oberlin, O., Sept. 26, '53.

Storms, Irene; *enr.* '02-'05 acad., cons.; *fr.* Provo, Utah. *Addr.* Salt Lake City, Utah, 415 McCormick bldg.

Storrs, Arelia; *enr.* '49-'50, '51-'52 lit.; *fr.* Cleveland, O.—*x.*

———Hannah E.; *enr.* '52-'55 prep., lit.; *fr.* Cleveland, O. *Addr.* Chicago, Ill.—*y.*

Storrs, Harriett Bell; *enr.* '97-'00 coll.; *fr.* Painesville, O.; *b.* Painesville, O., Sept. 6, '74; Ph. B., Oberlin, '00. *Addr.* Painesville, Ohio.

Storrs, Martha Stanton; *enr.* '99-'00 p. t., lit., cons.; *fr.* Creston, Ia.; *b.* Anoka, Minn., July 2, '74; P. T., Oberlin, '00. *Addr.* Boulder, Colo., 506 Pine st.

Storum, James; enr. '64-'67, '68-'70 prep., coll.; *fr.* Buffalo, N. Y.; *b.* Buffalo, N. Y., Mar. '48; *m.* Carrie E. Browne, July 17, '73; A. B., Oberlin, '70; A. M., '73. Teacher, Washington, D. C., 2004 17th st. N. W.

* Stothard, Alice M. (Mrs. — Sumner); *enr.* '65-'66 prep.; *fr.* Nashville, Tenn.; *d.* Nashville, Tenn.

Stouffer, Alice Irene; *enr.* '04-'05 cons., acad.; *fr.* Southwest, Pa.; *b.* Southwest, Pa., Oct. 8, '84. *Addr.* Southwest, Pa.

———Leah; *enr.* '55-'56 prep.; *fr.* Canal Dover, O.—*x.*

———William Clifford; *enr.* '94-'95 acad.; *fr.* West Salem, O.; *b.* West Salem, O., Nov. 28, '74; Bugler, Co. G, 8th Reg. O. N. G., Aug. '06-Aug. '07. Office supplies, Canton, Ohio, 434 W. Tuscarawas st.

Stough, Frances Marguerite; *enr.* '06-'08 cons., coll.; *fr.* Oberlin, O.; *b.* Coon Rapids, Ia., Oct. 19, '88. Student, Oberlin College; Home; Toledo, Ohio.

———Gertrude Lavinia; *enr.* '06-'08 coll.; *fr.* Oberlin, O.; *b.* Coon Rapids, Ia., Nov. '29, '86. Student, Oberlin College; Home; Toledo, Ohio.

———Henry Wellington; *enr.* '88-'91 prep., coll.; *fr.* Bryan, O.; *b.* Williams Co., O., Aug. 15, '70; *m.* Helen A. Russ, June 23, '98; Chicago Theol. Sem., '96. Evangelist, Wheaton, Ill., 125 Scott st.

———Raymond Ward; *enr.* '99-'01 coll.; *fr.* Bryan, O.; *b.* Williams Co., O., Feb. 27, '79; M. D., Univ. of Ill., '05. Physician, Verona, N. Dak.

———Samuel; *enr.* '59-'61 prep.; *fr.* Gambier, O.—*x.*

———Sarah H.; *enr.* '64-'66 prep.; *fr.* Waterloo City, Ind.—*x.*

Stoughton, Fred Edward; *enr.* '91-'93 acad.; *fr.* Oberlin, O. *Addr.* Dumont, N. J.

Stoughton, Henry Charles; enr. '93-'98 acad., coll.; *fr.* Norwood, N. Y.; *b.* Reading, Mich., Dec. 9, '77; *m.* Anna J. Bissell, Apr. 11, '00; A. B., Oberlin, '98. Principal, High School, Hillsboro, N. H.

———John Gilchrist; *enr.* '88-'91 prep., cons.; *fr.* Shelby, Ala. *Addr.* Haworth, N. J.

———Lillia Sophia (Mrs. John Whalley); *enr.* '82-'83 lit.; *fr.* Greenville, Mich.; *b.* Hubbardston, Mich., Dec. 24, '60. *m.* Sept. 6, '92; Training Dept., Alma Coll., '88. *Addr.* Cresbard, N. Dak.

Stoughton, Luella Eliza; enr. '62-'63 lit.; *fr.* Stoughton, Wis.; *b.* Westfield, Vt., Apr. 4, '37; Lit., Oberlin, '63. *Addr.* Minneapolis, Minn., 3349 Irving ave., S.

———Oliver Wilkins; *enr.* '76-'77 prep.; *fr.* McChandlers, Ga.—*x.*

Stout, Anna George; *enr.* '98-'99, '00-'02 cons.; *fr.* Bosworth, Mo. *Addr.* Bosworth, Mo.

* ——Edward G.; *enr.* '64-'66 prep.; *fr.* Lake City, Minn.; *d.* Texas, '79.

———Emma Cosand; *enr.* '85-'87 lit.; *fr.* Fairmount, Ind.—*x.*

———Jennie M. (Mrs. Henry F. Krantz); *enr.* '63-'64 prep.; *fr.* Strasburg, O.; *b.* Strasburg, O., Feb. 6, '46; *m.* June 5, '66. *Addr.* Canal Dover, Ohio, 510 Woost st.

———Lewis Finley; *enr.* '03-'04 coll.; *fr.* St. Marys, O.; *b.* St. Marys, O., Aug. 23, '85; LL. B., Univ. of Mich., '08. Lawyer, St. Marys, O.

———Mary E. O.; *enr.* '59-'60, '63-'64 prep.; *fr.* Strasburg, O.—*x.*

Stoutt, Frances Sweet; *enr.* '89-'92 prep., cons.; *fr.* Canal Dover, O. *Addr.* Salt Lake City, Utah.

———Joseph Miron; *enr.* '63-'65 prep., coll.; *fr.* Strasburg, O.; *b.* Strasburg, O., Apr 24, '44; A. B., Univ. of Mich., '68. *Addr.* Salt Lake City, Utah.

———Marion Gertrude; *enr.* '90-'92 prep., cons.; *fr.* Salt Lake City, Utah.—*x.*

———Romaine; *enr.* '88-'90 prep., cons.; *fr.* Canal Dover, O. *Addr.* Salt Lake City, Utah.

Stover, Florence Edna (Mrs. William Y. Williams); *enr.* '05-'06 cons.; *fr.* Hartford City, Ind.; *b.* Hartford City, Ind., Oct. 13, '82; *m.* Mar. 4, '08. *Addr.* Hartford City, Ind., R. F. D. 2.

———George; *enr.* '58-'59, '60-'61 prep.; *fr.* Canal Fulton, O.; *b.* Canal Fulton, O., Dec. 13, '38; *m.* Louisa J. Beardsley, Jan. 20, '69; Tp. Trus., '84-'86; Trus. Fairmount Children's Home, '75-'81; Mem. Sch. Bd., 9 yrs. *Addr.* Canal Fulton, Ohio

———George Butler; *enr.* '83-'84 prep.; *fr.* Oberlin, O.—*x.*

———Helen Hurlburt; *enr.* '97-'99, '00-'01, '02-'03 acad.; *fr.* Wheaton, Ill.; *b.* Bailundu, W. C. Africa, May 6, '83. Missionary, Benguella, Angola, Africa.

———Stephen Deming; *enr.* '92-'93 acad.; *fr.* Grand Rapids, Mich.—*x.*

———*Thomas; enr.* '50-'51 prep.; *fr.* Monroe, O.—*x.*

Stover, Wesley Maier; enr. '70-'71, '72-'81 prep., coll., sem.; *fr.* Lisle, Ill.; A. B., Oberlin, '78, Sem., '81, D. D., '08. Missionary, Benguella, Angola, Africa.

———William; *enr.* '59-'60 prep.; *fr.* Canal Fulton, O. *Addr.* Massillon, Ohio, Thorn st.

Stow, Marjorie Worswick; *enr.* '03-'04 su.; *fr.* Cleveland, O.—*x.*

Stow, Minnie Adeline; enr. '83-'86 lit., cons.; *fr.* Cleveland, O.; Lit., Oberlin, '85. Teacher, Long Beach, Cal., 345 German st.

———Warren; *enr.* '41-'44 coll.; *fr.* Rindge, N. H. *Addr.* Kanwaka, Kan.—*y.*

Stowe, George A.; *enr.* '52-'54 prep.; *fr.* Fairfield, O.—*x.*

———Ida Harriet (Mrs. Wesley W. Parke); *enr.* '75-'76 prep., cons.; *fr.* Braceville, O.; *b.* Braceville, O., Apr. 14, '55; *m.* Mar. 11, '80. *Addr.* Cortland, Ohio, R. F. D. 4.

———Isa L.; *enr.* '64-'65 prep.; *fr.* Chicago, Ill.—*x.*

———Nellie May; *enr.* '83-84 prep.; *fr.* Chicago, Ill.—*x.*

Stowell, Calvin; *enr.* '56-'57 prep.; *fr.* North Hampton, Ill.; *b.* Chenango Co., N. Y., Oct. 5, '36; *m.* Priscella Greenhalgh, Aug. 27, '64; U. S. Army, Civil War, 1 yr.; Co. Comr., 5 terms; Mem. Ill. Leg., 1 term. *Addr.* Seattle, Wash., 4545 11th ave. N. E.

———Fanny Tempa; *enr.* '06-'08 coll.; *fr.* Rockford, Ill.; *b.* Chillicothe, Mo., Nov 19, '87. Student, Oberlin College; Home; Rockford, Ill., 328 N. Fourth st.

———Jay Samuel; *enr.* '03-'04, '05-'07 coll.; *fr.* Orwell, N. Y.; *b.* Orwell, N. Y., Mar. 5, '83. Missionary, Amer. S. S. Union, Orwell, N. Y.

———Kate Ellen (Mrs. James H. Biddle); *enr.* '65-'66 lit.; *fr.* Hastings, Minn.; *b.* Johnstown, O., Nov. 8, '48; *m.* Dec. 26, '69. *Addr.* Chicago, Ill., 539 E. 55th st.

Stoyell, Marion Osburn; *enr.* '00-'03 acad.; *fr.* Oberlin, O. *Addr.* Port Byron, Ill.

Stradford, Elizabeth Leona; *enr.* '87-'88 prep.; *fr.* Versailles, Ky.—*x.*

———John B.; *enr.* '82-'85 prep.; *fr.* St. Louis, Mo.—*x.*

* Stradling, Caroline (Mrs. David Carver); *enr.* '52-'53 lit.; *fr.* Newtown, Pa.; *d.* Rising Sun, Md., Dec. '60.

Straight, Henry C.; *enr.* '53-'54 prep.; *fr.* Eagle Harbor, N. Y.—*x.*

* *Straight, Henry Harrison; enr.* '63-'71 prep., coll., sem.; *fr.* Charlotte, N. Y.; *d.* Pasadena, Cal., Nov. 17, '86; A. B., Oberlin, '70, A. M., '76.

Strain, Clarence Lester; *enr.* '86-'87 prep.; *fr.* Springfield, Neb.—*x.*

* Stranahan, Albert H. E.; *enr.* '52-'55 prep.; *fr.* Litchfield, O.; *d.* Fairfield, Ia., Aug. 4, '55.

———Gustave Anthony; *enr.* '66-'67 prep.; *fr.* Litchfield, O. *Addr.* Litchfield, Ohio.

———Mary Ewing (Mrs. Frank B. Bell); *enr.* '96-'98 cons.; *fr.* Mercer, Pa.; *b.* Mercer, Pa., May 6, '76; *m.* June 16, '04. *Addr.* Maywood, Ill., 212 20th ave.

Stranahan, Mary Louise; enr. '90-'97 prep., coll.; *fr.* Litchfield, O.; *b.* Litchfield, O.; Ph. B., Oberlin, '97. *Addr.* Litchfield, Ohio.

* ——Rodolphus B.; *enr.* '53-'58 prep.; *fr.* Litchfield, O.

Stranberg, Walter Leonard; *enr.* '06-'07 acad.; *fr.* Chicago, Ill.; *b.* Chicago, Ill., Nov. 9, '85. Medical student, Chicago, Ill., 419 E. 48th st.

Strandler, Belle (Mrs. Earl Michener); *enr.* '97-'98 cons.; *fr.* Attica, O. *Addr.* Adrian, Mich.

Strang, Clement James; *enr.* '79-'80 sem.; *fr.* Lansing, Mich.; *b.* St. James, Mich., Dec. 20, '54; *m.* (1) Rosabelle N. Rider, Sept. 6, '81; (2) Nevada M. Sutherland, Feb. 21, '94; S. B., Mich. Agri. Coll., '78; Andover Sem., '81. Teacher, Benzonia, Mich., Box 192.

Strange, Grace Cassandra (Mrs. Edward Dorsey); *enr.* '95-'04 acad., coll.; *fr.* Brownsville, Pa.; *b.* Natrona, Pa.; *m.* June 7, '05; A. B., Oberlin, '04. Teacher, Chickasha, Okla.

———Samuel Wheeler; *enr.* '97-'99 acad., '04-'07 cons.; *fr.* Brownsville, Pa. *Addr.* Oberlin, Ohio, 15 S. Main st.

———William Wallace Jr.); *enr.* '95-'01 acad., coll.; *fr.* Brownsville, Pa.—*x.*

Stratton, Asa Strong; *enr.* '54-'55 prep.; *fr.* Unionville, O.; *b.* Unionville, O., Sept. 16, '36; *m.* Sarah Glezen, Dec. 19, '66; Capt. Co. K, 2nd Reg. O. V. Cavalry, Aug., '61-Sept., '65. Bank cashier, Madison, Ohio.

———Cynthia L.; *enr.* '53-'54 prep.; *fr.* Evanburg, Pa.—*x.*

———Edwin Luther; *enr.* '80-'82 prep., coll.; *fr.* Maryville, Mo.; *b.* Brighton, Ill.. Jan. 4, '60; *m.* Mary L. Andrews, June 14, '83. Office work, Pueblo, Colo., 2617 Sixth ave.

* ——Eliza J.; *enr.* '53-'55 lit.; *fr.* Unionville, O.; *d.* Oberlin, O., July 19, '54.

———Elizabeth Lowe (Mrs. W. J. Knapp); *enr.* '84-'86 prep.; *fr.* Shell Lake, Wis. *Addr.* Shell Lake, Wis.

———Ellen; *enr.* '67-'68 prep.; *fr.* Troy, O.—*x.*

———Emma; *enr.* '70-'71 prep.; *fr.* Wilmington, O.—*x.*

———Everett Lincoln; *enr.* '76-'79, '80-'81 prep.; *fr.* New York, N. Y.; *b.* Cleveland, O., Nov. 11, '65; *m.* Maud E. Ramsouer, July 17, '89. Real estate, Chicago, Ill., 263 Monadnock Blk.

———Genevieve Elizabeth; *enr.* '97-'98 acad.; *fr.* Thompson, Ill.; *b.* Syracuse, N. Y., Sept. 6, '80; Mary' Thompson Hospt., '03. Graduate nurse, Chicago, Ill., 6001 Green st.

———J. Leander; *enr.* '68-'71 prep.; *fr.* Princeton, Ill.—*x.*

———Lydia Elmina (Mrs. John E. Smith); *enr.* '54-'55, '56-'57 prep., lit.; *fr.* Unionville, O.; *b.* Unionville, O., Aug. 10, '38; *m.* Sept. 9, '75. *Addr.* Moorpark, Cal.

———Louisa; *enr.* '51-'52 prep.; *fr.* Evansburg, O.—*x.*

* ——Lucy Ann (Mrs. H. B. Bryant); *enr.* '47-'49, '52-'54 prep., lit.; *fr.* Amherst, O.; *d.* Chicago, Ill., Feb. 11, '73.

———Lydia; *enr.* '51-'53 prep.; *fr.* Evansburg, O.—*x.*

Stratton, Margaret Elizabeth; *enr.* '76-'78 lit.; *fr.* Stratford, Conn.; *b.* Stratford, Conn.; Lit., Oberlin, '78, A. M., hon., '82. *Addr.* Stratford, Conn.

———Mary Louise; *enr.* '77-'78 prep.; *fr.* Oberlin, O.—*x.*

———Minnie Louisa; *enr.* '75-'78 prep.; *fr.* New York, N. Y.; *b.* Wellington, O., Apr. 16, '61. *Addr.* Long Beach, Cal., 1152 E. First st.

Stratton, Nellie Mary; *enr.* '06-'08 coll., art; *fr.* Allegan, Mich.; A. B., Oberlin, '08. *Addr.* Allegan, Mich., 247 Pine Grove.

* ——Owen Lovejoy; *enr.* '87-'89 cons.; *fr.* Wheaton, Ill.; *d.* Wuwu, China, Aug. 30, '08.

———Pearle Blanche (Mrs. William W. Browning); *enr.* '00-'02 cons.; *fr.* Bowling Green, O.; *m.* Apr. 22, '03. *Addr.* Bowling Green, Ohio, 26 N. Summit st.

———Philip Glezen; *enr.* '86-'90 prep., coll.; *fr.* Madison, O.; *b* .Madison, O., Sept. 20, '70; *m.* Mabel Kelly, Aug. 23, '05. Real estate, Superior, Wis., First National Bank bldg.

Stratton, Ralph Ward; *enr.* '00-'05 acad., coll.; *fr.* Norwalk, O.; *b.* Norwalk, O., Sept. 5, '78; *m.* Elsie E. Hull, Dec. 19, '06; A. B., Oberlin, '05. Supt. public schools, Wakeman, Ohio.

* ——Stella Elizabeth; *enr.* '89-'91 coll., cons.; *fr.* Madison, O.; *d.* Madison, O., Apr. 14, '95.

———Thaddeus Harold; *enr.* '02-'05 coll.; *fr.* Wahoo, Neb.; *b.* Wahoo, Neb., Feb. 19, '84. Banker, Riverton, Wyo.

Straugh, Caroline; *enr.* '44-'46 prep.; *fr.* New Lisbon, O.—*x.*

Straughn, M. S.; *enr.* '54-'55 prep.; *fr.* New Lisbon, O.—*x.*

Straus, Bertha Ethel (Mrs. E. M. Cook); *enr.* '91-'92 cons.; *fr.* Oberlin, O. *Addr.* Oberlin, Ohio, 184 Forest st.

———Claudia Rozina (Mrs. Willis P. Carruthers); *enr.* '94-'95, '96-'99 acad., cons.; *fr.* Oberlin, O.; *b.* Oberlin, O., Feb. 24, '79; *m.* Jan. 10, '00. *Addr.* Oberlin, Ohio, 161 Forest st.

Strauss, Albert Mack; *enr.* '06-'07 acad.; *fr.* Ashland, O. *Addr.* Ashland, Ohio.

Strawman, Annie Esther; *enr.* '90-'91 cons.; *fr.* Fostoria, O. *Addr.* Findlay, Ohio.—*y.*

Strawn, Anna M. (Mrs. D. C. Robinson); *enr.* '69-'70, '72-'73 prep., cons.; *fr.* Odell, Ill. *Addr.* Memphis, Tenn.—*y.*

———Augusta V. (Mrs. William Hossack); *enr.* '74-'76 prep., lit.; *fr.* Odell, Ill. *Addr.* Seneca, Kan.

———Ray Lenore (Mrs. Frank H. Ives); *enr.* '99-'00 coll.; *fr.* Albion, Ill.; *b.* Albion, Ill., Oct. 18, '76; *m.* Oct. 13. '03. *Addr.* Lake City, Fla.

Streater, Gertrude Inez; *enr.* '97-'98, '99-'00 art, cons.; *fr.* Oberlin, O. *Addr.* Seattle, Wash., 1517 Boylston ave.

* Streator, Burt Horr; *enr.* '85-'86 prep.; *fr.* Oberlin, O.; *d.* Denver, Colo., May 6, '07.

———Charles Victor; *enr.* '92-'93, '94-'00 cons.; *fr.* Randolph, O.; *b.* Phalanx, O., May 9, '72. Music teacher; singer; Madison, Wis., Gen. Delivery.

———Ernest Barton; *enr.* '74-'75 prep.; *fr.* Oberlin, O.; *b.* Freedom, O., May 12, '55. Priest, Denver, Colo., 44 W. Third ave.

———Fanna Bell (Mrs. Dott F. Wright); *enr.* '96-'97 cons.; *fr.* Phalanx, O.; *b.* Phalanx, O., Sept. 12, '73; *m.* Jan. 1, '99. *Addr.* Shelton, Wash.

———Frank Warren; *enr.* '76-'80 prep., coll.; *fr.* Oberlin, O.; *b.* Shalersville, O., Dec. 11, '58; *m.* Florence E. Sperry, Feb. 3, '86. Merchant, Denver, Colo.

———Sidney Vernon; *enr.* '92-'93 acad.; *fr.* Garrettsville, O. *Addr.* Chicago, Ill., Manhattan bldg.

Streck, Louise E. (Mrs. — Blanchard); *enr.* '70-'71, '73-'74 cons.; *fr.* Milan, O. *Addr.* New York, N. Y.

Street, Edward Tatum; *enr.* '02-'05 acad.; *fr.* Deshler, O.; *b.* Cincinnati, O., Dec. 9, '84. Salesman, Chicago, Ill., Rm. 1420 171 La Salle st.

———Frederick Goodrich; *enr.* '93-'94 acad.; *fr.* Monticello, Ia.—*x.*

———George Tatum; *enr.* '93-'98 acad., coll.; *fr.* Oberlin, O. *Addr.* Granville, Ohio, Box 440.

———Horace Jr.; *enr.* '63-'64 coll.; *fr.* Barre Center, N. Y. *Addr.* Dixon, Ill.

———Irving Whitall; *enr.* '85-'89 prep., coll.; *fr.* Cleves, O.; *b.* Salem, O., July 3, '64; *m.* Eloise Wicks, July 18, '05; A. B., Princeton, '92. Investment broker, Utica, N. Y., 24 Mann bldg.

———Jessie Whitall; *enr.* '94-'95, '96-'97, '00-'04 cons., acad., coll.; *fr.* Cleveland, O. *Addr.* Granville, Ohio.

———Julia Gage (Mrs H. Earl Johnston); *enr.* '94-'00 acad., art; *fr.* Oberlin, O. *Addr.* Ashtabula, Ohio, R. F. D. 6.

———Louis Hollingsworth; *enr.* '93-'94 acad.; *fr.* Monticello, Ia.—*x.*

———Sibyl; *enr.* '87-'88 prep.; *fr.* Felicity, O. *Addr.* Warsaw, Ind.

Streeter, Clayton Morris; *enr.* '00-'01 sem.; *fr.* Oberlin, O.; *b.* Pike, N. Y., June 12, '67; *m.* Cora M. Holmes, Feb. 7, '94. Minister, Lafayette, Colo.

* *Streeter, Harriet Putnam* (Mrs. Leland D. Rathbone); *enr.* '80-'82, '83-'86 lit., cons.; *fr.* Oberlin, O.; *d.* Redwood City, Cal., Oct. 30, '92; Lit., Oberlin, '86.

———Howard; *enr.* '95-'96 acad.; *fr.* Calumet, Mich.; *b.* Calumet, Mich., Sept. 8, '78; A. B., Univ. of Mich., '01. Lawyer, Detroit, Mich., 708 Union Trust bldg.

———Katharine; *enr.* '01-'03 acad., cons.; *fr.* Chicago, Ill.—*x.*

———Leslie L.; *enr.* '73-'74 prep.; *fr.* Freedom, O. *Addr.* Denver, Colo., 401 16th st.

———Minnie M. (Mrs. L. C. Cook); *enr.* '65-'69 prep., lit.; *fr.* Eaton, O. *Addr.* Nortn Eaton, Ohio.

* *Streeter, Sereno Wright; enr.* '34-'36 sem.; *fr.* Rowe, Mass.; *d.* Wayne, O., Apr. 7, '80; Sem., Oberlin, '36.

———Stephen Plato; *enr.* '96-'97 acad.; *fr.* Waterford, Vt.; *b.* Concord, Vt., Apr. 13 '72; *m.* Mary L. Gates, Aug. 8, '06. Supt., Worcester Co. Tr. Sch., Oakdale, Mass.

Strickland, Azalea (Mrs. Phill Creasy); *enr* '85-'86 lit.; *fr.* Andover, O. *Addr.* Andover, Ohio, R. F. D.

———Bell (Mrs. Wade A. Taylor); *enr.* '88-'91 cons., prep.; *fr.* Niles, O. *Addr.* Niles, Ohio.

———Charles Leroy; *enr.* '05-'06 cons.; *fr.* Huntington, Ind.; *b.* Argos, Ind., May 16, '79; Musician, 9th Artillery Band, U. S. A., Apr. '02-Apr. '03. Music publisher, Huntington, Ind., 25 Salamonia ave.

———D. R.; *enr.* '56-'57 prep.; *fr.* Johnston, O.—*x.*

———Hale; *enr.* '74-'75 prep.; *fr.* New Allany, Minn.—*x.*

* ——Nellie Frances (Mrs. Charles A. Mack); *enr.* '80-'83 prep., lit.; *fr.* Gilead, Conn.; *d.* Glen Ullin, N. Dak., Oct. '87.

———Royal Frank; *enr.* '03-'04 acad.; *fr.* New London, O.; *b.* North Eaton, O., Aug. 17, '83; S. B., Case Sch., '08. *Addr.* Cleveland, Ohio, 1255 E. 82nd st.

———William; *enr.* '74-'75 prep.; *fr.* Ravenna, O.—*x.*

Strickler, Alice (Mrs. Elias A. Keyes); *enr.* '65-'66 prep.; *fr.* Columbus, O.; *b.* Columbus, O., Dec. 10, '51; *m.* (1) Elis F. Miller, Jan. 3, '84; (2) Elias A. Keyes, Feb. 5, '89. *Addr.* Columbus, Ohio, 184 N. Monroe ave.

* ——Hettie Luellen (Mrs. L. G. Haiz); *enr.* '82-'85 cons.; *fr.* Columbiana, O.; *d.* Turtle Creek, Pa., May 12, '99.

———Jennie Estelle (Mrs. Ray N. Mahan); *enr.* '03-'04 coll.; *fr.* Ashtabula, O.; *b.* Ashtabula, O., Oct. 21, '81; *m.* Dec. 27, '05. *Addr.* Ashtabula, Ohio, 46 Main st.

———Maria; *enr.* '63-'64 prep.; *fr.* Columbiana, O.—*x.*

———Mrs. Maude Arlene (Mrs. Stewart H.); *enr.* '07-'08 cons.; *fr.* Elyria, O.; *b.* Amherst, O., June 23, '74; *m.* June 26, '95. Student, Oberlin Conservatory; Home: Elyria, Ohio, 237 E. Fifth ave.

———Olivia Elizabeth; *enr.* '03-'04 cons.; *fr.* Keokuk, Ia.; *b.* Kahoka, Mo., '83. *Addr.* Keokuk, Iowa, 227 N. Fifth st.

Striebinger, Florence; *enr.* '95-'96 cons.; *fr.* Cleveland, O.—*x.*

Strieby, Cornelia Elizabeth (Mrs. J. Merrill Foote); *enr.* '64-'68 lit.; *fr.* Newark, N. J.; *b.* Mt. Vernon, O., Dec. 5, '45; *m.* Oct. 30, '70. *Addr.* Newark, N. J., The Aldine, 2 Lombardy st.

* ——Henry Martyn; *enr.* '62-'63, '64-'65 prep.; *fr.* Syracuse, N. Y.; *d.* Newark, N. J., Apr. 13, '93.

* ——Mary; *enr.* '72-'74 cons., lit.; *fr.* Newark, N. J.; *d.* Newark, N. J., Mar. 26, '96.

* *Strieby, Michael Epaphras; enr.* '37-'38, '39-'42 coll., sem.; *fr.* Wooster, O.; *d.* Clifton Springs, N. Y., Mar. 16, '99; A. B., Oberlin, '38, Sem., '41, A. M., '48; D. D., Dartmouth, '74.

———Zella May; *enr.* '03-'04 cons.; *fr.* Syracuse, Ind.; *b.* Syracuse, Ind., Aug. 4, '83. Music teacher, Syracuse, Ind.

Strimple, George; *enr.* '56-'57 prep.; *fr.* Butler, O.—*x.*

Stringham, Weltha Eloise (Mrs. John S. McNamara); *enr.* '91-'93 cons.; *fr.* Steuben, O.; *b.* Steuben, O., Sept. 15, '72; *m.* Dec. 26, '05. *Addr.* Cleveland, Ohio, 6304 Quinby ave.

Strobe, Peter; *enr.* '52-'53 prep.; *fr.* Whiteford, Mich.—*x.*

Strobridge, Jesse George; *enr.* '97-'99 coll.; *fr.* Elgin, Ill.—*x.*

Strohmier, Isabella; *enr.* '06-'07 cons.; *fr.* Elyria, O. *Addr.* Elyria, Ohio, 104 Grace ct.

Stronach, Linnie Viola; *enr.* '90-'92 cons., *fr.* Marinette, Wis.; *b.* Chicago, Ill., Mar. 2, '68. Music teacher, Marinette, Wis., 1205 Merryman st.

* Strong, Adelaide King (Mrs. — Hoag); *enr.* '87-'88 lit.; *fr.* Huntsburg, O.; *d.* Fort Myers, Fla., Jan. 9, '98.

Strong, America (Mrs. Horatio M. Jones); *enr.* '46-'49 lit.; *fr.* Portage, N. Y.; *b.* Portage, N. Y., Sept. 7, '28; *m.* June 18, '51; Lit., Oberlin, '49. *Addr.* Canton, Ill.

* *Strong, Angelica* (Mrs. William Beattie); *enr.* '46-'49 lit.; *fr.* Portage, O.; *d.* East Highlands, Cal., Nov. 6, '06; Lit., Oberlin, '49.

Strong, Anna Louise; enr. '02-'03, '04-'05 coll.; *fr.* Oak Park, Ill.; *b.* Friend, Neb., Nov. 24, '85; A. B., Oberlin, '05; A. M., Univ. of Chicago, '07. *Addr.* Seattle, Wash., 1320 Fifth ave., W.

* ——Arthur Lyman; *enr.* '84-'86 prep.; *fr.* Huntsburg, O.; *d.* Cleveland, O., June 15, '98.

———Caroline Adella; *enr.* '90-'95, '96-'00, '02-'04 cons.; *fr.* Oberlin, O.; *b.* Quincy, Mich., Sept. 8, '74. Supervisor pub. sch. music, Albuquerque, N. Mex., 510 S. Third st.

———Celia Lois (Mrs. Glenden A. Randall); *enr.* '02-'03 acad.; *fr.* Strongsville, O.; *b.* Strongsville, O., Jan. 3, '85; *m.* June 28, '06. *Addr.* Cleveland, Ohio, 3703 W. 39th st.

———Chapman Edward; *enr.* '83-'84 prep.; *fr.* Benson, Vt. *Addr.* Jackson, Mich.

———Charles Arthur; *enr.* '00-'01 acad.; *fr.* Antigo, Wis. *Addr.* Dawson. Canada. —*y.*

———Charles Carroll; *enr.* '87-'91 prep.; *fr.* East Springfield, Pa.; *b.* East Springfield, Pa., Oct. 13, '69; Elizabeth M. Kimmel, Sept. 3, '01. Insurance agent, East Springfield, Pa., P. O. Box 104.

———Charles Ezra; *enr.* '82-'83 prep., cons.; *fr.* Somerset, Mich. *Addr.* Upland, Cal.

———Charles Sumner; *enr.* '73-'75 prep.; *fr.* Seville, O.; *b* Seville, O., July 25, '56; *m.* Harriet H. Neifer, May 30, '90. Banker, Prairie Depot, Ohio.

———Clara Louisa (Mrs. James K. Rudolph); *enr.* '63-'65 prep.; *fr.* Hiram, O.; *b.* Hiram, O., May 2, '42; *m.* Apr. 16, '65. *Addr.* Garrettsville, Ohio.

* ——Delia M.; *enr.* '49-'54 prep., lit.; *fr.* Laporte, O.; *d.* Laporte, O., Apr. 1, '55.

* *Strong, Delos Adelbert; enr.* '73-'76 sem.; *fr.* North Adams, Mich.; *d.* Middleton, Conn., Oct. 31, '04; Sem., Oberlin, '76.

———Dewey Whitney; *enr.* '63-'65 prep.; *fr.* Kankakee, Ill.; *b.* Strongsville, O., July 28, '48; *m.* Nancy C. Roseborough, June 30, '72. Merchant, Brighton, Colo.

———Edith Grace (Mrs. William Kittridge); *enr.* '97-'99 cons.; *fr.* Knoxboro, N. Y. *Addr.* Afton, Iowa.

———Elisha S.; *enr.* '42-'43 prep.; *fr.* Portage, O.—*x.*

———Elizabeth Eleanor; *enr.* '03-'04 cons.; *fr.* Painesville, O.; *b.* Kingsville, O., Mar. 10, '85. Stenographer, Painesville, Ohio, E. Erie st.

Strong, Ella Jane (Mrs. Darius D. Clayton); *enr.* '70-'71, '72-'77 lit., coll.; *fr.* Oskaloosa, Ia.; *b.* Ottumwa, Ia., Oct. 18, '54; *m.* Aug. 27, '77; A. B., Oberlin, '77. *Addr.* Upper Sandusky, Ohio.

Strong, Elsie; enr. '94-'99 acad., coll.; *fr.* Greenwich, Conn.; *b.* Hudson, O., Nov. 16, '74; Ph. B., Oberlin, '99. Teacher, Greenwich, Conn., 18 Field Point rd.

———Faith Foster; (Mrs. Frank Rittgers); *enr.* '92-'93 acad.; *fr.* Sand Beach, Mich. *Addr.* Huntington, Ind.

———Finney; *enr.* '68-'69 prep.; *fr.* Wilkesville, O.—*x.*

———Frank Selden; *enr.* '83-'84 prep.; *fr.* Medicine Lodge, Kan.—*x.*

* ———George W.; *enr.* '51-'52, '54-'55 prep.; *fr.* Laporte, O.; *d.* Lake Dord, Fla.

Strong, George Watson; enr. '01-'05 coll., art; *fr.* Huntsburg, O.; *b.* Huntsburg, O., Aug. '82; A. B., Oberlin, '05; S. B., Case School, '07. Electrician, Cleveland, Ohio, 1785 W. 31st pl.

———Gilbert C.; *enr.* '49-'50 prep.; *fr.* Concord, N. H.—*x.*

———Grace Lillian (Mrs. Howard E. White); *enr.* '94-'98 acad.; *fr.* Huntsburg, O.; *b.* Huntsburg, O., Apr. 9, '77; *m.* May 3, '04. *Addr.* Litchfield, Ohio.

———Henry Fuller; *enr.* '95-'96 acad.; *fr.* North Greenfield, Wis.; *b.* Wauwatosa, Wis., Dec. 13, '74; D. D. S., Milwaukee Med. Coll., '99. Dentist, Milwaukee, Wis., 82 Wisconsin st.

Strong, Howard; enr. '98-'02 coll.; *fr.* Greenwich, Conn.; *b.* Sandusky, O., Feb. 7, '80; *m.* Alice E. Carey, Dec. 29, '04; A. B., Oberlin, '02; Priv. Troop A., O. N. G. Asst. Secy. Chamber of Commerce, Cleveland, Ohio.

* ———James Jr.; *enr.* '45-'46 prep.; *fr.* Sheffield, O.; *d.* Cleveland, O.

* ———Jane (Mrs. Jabez L. Burrell); *enr.* '34-'35 lit.; *fr.* Portage, N. Y.; *d.* Mt. Morris, N. Y., '50.

———Jared S.; *enr.* '45-'46 prep.; *fr.* Wilkesville, O.—*x.*

Strong, Jarvis Allan; enr. '82-'92 cons.; *fr.* Wakeman, O.; *b.* Wakeman, O., Feb. 21, '70; *m.* (1) Mary H. Reist, Dec. 24, '94; (2) Grace K. Bamford, Mar. 4, '08; Cons., Oberlin, '91, Mus. B., '06. Teacher, Oberlin, Ohio, 252 W. College st.

———Jennie Louise (Mrs. R. Lyman Cook); *enr.* '72-'74 lit.; *fr.* Huntsburg, O.; *b.* Huntsburg, O., Nov. 12, '55; *m.* Dec. 31, '85. *Addr.* Hadley, Mass., Middle st.

———John; *enr.* '43-'46 prep.; *fr.* Wilkesville, O.—*x.*

* *Strong, John Jay; enr.* '60-'67 prep., coll., sem.; *fr.* Akron, Ind.; *d.* Lewiston, Mich., July 6, '95; A. B., Oberlin, '66; A. M., '70; Union Theol. Sem., '70.

———John M.; *enr.* '59-'60 prep.; *fr.* Lima, O.—*x.*

———John Owen; *enr.* '95-'97 acad.; *fr.* Oberlin, O.—*x.*

———Joseph Selden; *enr.* '92-'93 sem.; *fr.* Hartford, Conn.; *b.* Colrain, Mass., Mar. 31, '68; *m.* Julia R. Ballard, Feb. 21, '95; A. B., Williams Coll., '90; Supt. Schools, Limington, '08-. Minister, Limington, Me.

———Louie May (Mrs. Tillison J. Wood); *enr.* '92-'95 cons., acad.; *fr.* Sand Beach, Mich.; *b.* Talladega, Ala., July 11, '75; *m.* Mar. 30, '98. *Addr.* Huron, S. Dak., 351 Illinois st.

———Lovinia M.; *enr.* '59-'60 lit.; *fr.* Kankakee, Ill.—*x.*

* ———Lusina (Mrs. Henry Mills); *enr.* '39-'40, '46-'47, '48-'49 lit.; *fr.* Portage, N. Y.; *d.* Canton, Ill., July 20, '05.

———Lyman Whitney; *enr.* '66-'68 prep.; *fr.* Seville, O.; *b.* Seville, O., Sept. 22, '49; *m.* Harriet E. Martin, Nov. 14, '72; Tp. Clk., 18 yrs. Farmer, Seville, Ohio.

Strong Margery; enr. '96-'00, '01-'02 acad., coll.; *fr.* Greenwich, Conn.; *b.* Sandusky, O., Feb. 8, '77; A. B., Oberlin, '02. Teacher, Greenwich, Conn., 18 Field Point rd.

———Marie Ruth (Mrs. Erwin A. Black); *enr.* '95-'96 acad.; *fr.* Pemberville, O.; *b.* Seville, O., Apr. 27, '76; *m.* Apr. 27, '99. *Addr.* Toledo, Ohio, 1331 Felt st.

———Myrta May; *enr.* '07-'08 cons., coll.; *fr.* Brighton, Colo.; *b.* Sunset, Colo., July 10, '89. Student, Oberlin Conservatory; Home; Brighton, Colo.

* ——Nathan G.; *enr.* '61-'63 prep.; *fr.* Richfield, O.; *d.* Austinburg, O., Aug., '03.

———Nellie Florence (Mrs. Frank Aldrich); *enr.* '87-'88, '93-'94 cons.; *fr.* Elyria, O. *Addr.* Hudson, Mich.

———Otis Rhea; *enr.* '05-'06 coll.; *fr.* Huntsburg, O.; *b.* Huntsburg, O., Apr. 3, '87. Farmer, Huntsburg, Ohio.

* Renda E.; *enr.* '57-'58 prep.; *fr.* Kankakee, Ill.

Strong, Reuben Myron; enr. '91-'97 acad., coll.; *fr.* Wauwatosa, Wis.; *b.* North Greenfield, Wis., Oct. 8, '72; *m.* Mary E. Freeman, June 20, '07; A. B., Oberlin, '97; A. M., Harvard, '99, Ph. D. '01. Teacher, Chicago, Ill., University of Chicago.

———Ruth Tracy; *enr.* '07-'08 coll.; *fr.* Oak Park, Ill. Student, Oberlin College; Home; Seattle, Wash., 1320 Fifth ave., W.

———Sarah Eliza (Mrs. Adelbert Spitzer); *enr.* '70-'71, '72-'75 prep., cons., lit.: *fr.* Seville, O. *Addr.* Toledo, Ohio, 1904 Madison st.

———Sarah Frances (Mrs. Horace H. Hinman); *enr.* '55-'56 prep.; *fr.* Wakeman, O.; *b.* Wakeman, O., Sept. 22, '31; *m.* Oct. 24, '60. *Addr.* Oberlin, Ohio, 35 Walnut st.

———Seth Lake; *enr.* '95-'96, '00-'02 cons., '03-'04 acad., '04-'08 coll., cons.; *fr.* Oberlin, O.; *b.* Wakeman, O., Jan. 13, '84. Student, Oberlin College; Home; Oberlin, Ohio, 199 Woodland ave.

* ——Sidney; *enr.* '56-'57 prep.; *fr.* Strongsville, O.; *d.* Youngstown, O.

Strong, Sydney Dix; enr. '75-'77, '79-'81, '82-'84 prep., coll., sem.; *fr.* Seville, O.; *b.* Seville, O., Jan. 25, '60; *m.* Ruth M. Tracy, Nov. 20, '84; A. B., Oberlin, '81, Sem., '84, D. D., '98. Minister, Seattle, Wash., 1320 Fifth ave., W.

———Susan A. (Mrs. George Smith); *enr.* '63-'64 lit.; *fr.* Chester, O. *Addr.* Chardon, Ohio.

———Sylvester Emory; *enr.* '51-'55 prep.; *fr.* Oberlin, O.; *b.* Palenville, N. Y., Dec. 2, '37; *m.* Anna A. Ray, Mar. 3, '63; A. B., Wesleyan Univ., Middletown, Conn., '60, A. M., '63; M. D., Univ. of City of New York, '62; Civil War, '62-'63. President Sanitarium, Saratoga Springs, N. Y.

———Timothy D.; *enr.* '68-'71 prep.; *fr.* Seville, O.; *b.* Seville, O., Sept. 23, '51; *m.* Lodie S. Dailey, Oct. 1, '72; J. P., Raisin Tp., Mich., '84-'86; Councilman, Pemberville, O., '96-'02. Coal dealer, Bowling Green, Ohio, 48 S. Church st.

Strong, Tracy; enr. '04-'08 coll.; *fr.* Oak Park, Ill.; *b.* Mt. Vernon, O., Aug. 6, '87; A. B., Oberlin, '08. Y. M. C. A., Secretary, Seattle, Wash., 1320 Fifth ave. W.

———Vernon A.; *enr.* '74-'75 prep.; *fr.* Huntsburg, O. *Addr.* Painesville, Ohio. —*y.*

———William; *enr.* '45-'46 prep.; *fr.* Brighton, O.—*x.*

———William H.; *enr.* '67-'68 prep.; *fr.* Norwalk, O. *Addr.* Toledo, Ohio, 1417 Monroe st.

———William Harvey; *enr.* '73-'76 prep.; *fr.* Oberlin, O.—*x.*

———William Lorenzo; *enr.* '94-'95 prep.; *fr.* Java, O. *Addr.* Monclova, Ohio, R. F. D.

———William Needham; *enr.* '60-'61 prep.; *fr.* Garrettsville, O. *Addr.* Sheldon, Iowa.

———Zeny; *enr.* '74-'75, '77-'80 prep., lit.; *fr.* Akron, Ind.—*x.*

Strope, Carl C.; *enr.* '63-'64 prep.; *fr.* Columbia, O. *Addr.* Cleveland, Ohio, 104 Huntington st.

Strother, Faye; *enr.* '06-'08 acad., cons., art; *fr.* Latty, O.; *b.* Latty, O., Apr. 23, '88. Student, Oberlin, Conservatory; Home: Latty, Ohio.

Stroud, Bessie Ethelwyn; *enr.* '05-'07 cons., acad.; *fr.* Wyalusing, Pa. *Addr.* Wyalusing, Pa.

Strough, Ed DeWitt; *enr.* '98-'99 cons.; *fr.* Lagrange, O.—*x.*

Stroup, Henry; *enr.* '51-'52 prep.; *fr.* Butler, Ind.—*x.*

———Ida Lucina (Mrs. Edward L. Benedict); *enr.* '80-'83 cons., lit.; *fr.* Wellington, O.; *b.* Wellington, O., July 13, '62; *m.* Mar. 26, '84. *Addr.* Wellington, Ohio.

———John; *enr.* '56-'57 prep.; *fr.* London, O.—*x.*

Strowbridge, Maria; *enr.* '49-'50 lit.; *fr.* Euclid, O.—*x.*

———Rebecca; *enr.* '50-'51 lit.; *fr.* Euclid, O.—*x.*

* Stroyer, Jacob; *enr.* '86-'89 sem.; *fr.* Salem, Mass.; *d.* Salem, Mass.

Struble, Stanley; *enr.* '86-'88 prep.; *fr.* Cleves, O. *Addr.* Cleves, Ohio.

Stryhal, May Frances; *enr.* '06-'07 acad., cons.; *fr.* Worcester, Mass.; *b.* Austria, Oct. 16, '88. Music student, Leipzig, Germany, 27 Dufourstrasse.

Stryker, Hiram L.; *enr.* '54-'55 prep.; *fr.* Birmingham, O.; *b.* Yates Co., N. Y., Aug. 6, '31; *m.* Mary H. Smith, Sept. 10, '60. *Addr.* Athens, Mich.

———John W.; *enr.* '67-'68 prep.; *fr.* Birmingham, O. *Addr.* Laramie, Wyo.

Stuart, Andrew Benton; *enr.* '00-'01 cons.; *fr.* Otsego, Mich.—*x.*

———Charles A.; *enr.* '73-'74 prep.; *fr* Washington, D. C.—*x.*

———Duncan, M. V.; *enr.* '54-'56 sem.; *fr.* Bowmanville, Can.—*x.*

———Harriet M.; *enr.* '52-'53 lit.; *fr.* Butler, N. Y.—*x.*

———James E.; *enr.* '60-'61 prep.; *fr.* Clinton, O.—*x.*

———John B.; *enr.* '73-'74 prep.; *fr.* Washington, D. C.—*x.*

———Joseph Mack; *enr.* '88-'89 prep.; *fr.* Mebane, N. C.—*x.*

———Margaret; *enr.* '54-'57 prep., lit.; *fr.* Jamaica, W. I.—*x.*

———Nancy S.; *enr.* '41-'42 prep.; *fr.* Oberlin, O.—*x.*

———Solomon; *enr.* '43-'44 prep.; *fr.* Mansfield, O.—*x.*

———William Roy; *enr.* '96-'01 acad., coll.; *fr.* Cleveland, O.; *b.* Cleveland, O., Apr. 27, '78; A. B., Yale, '03; J. P., Yonkers, '07—. Atty. and Counselor at Law, Yonkers, N. Y., 401 Philipsburg Bldg.

Stubbins, Thomas Alva; enr. '95-'98 sem.; *fr.* Highland, Ill.; *b.* Le Grand, Ill., '70; *m.* (1) Ernestine M. LeBegue, '98; (2) Gertrude B. Kinne, '05; Sem., Oberlin, '98. Minister, Harvey, Ill., 15515 Turlington ave.

Stubblefield, Josephine E.; *enr.* '06-'07 acad., cons., '07-'08 coll., cons.; *fr.* Independence, Kan. *Addr.* Independence, Kan. 511 S. Fourth st.

Stuchfield, Clara Frances (Mrs. Harold A. Weld); *enr.* '86-'88 lit., cons.; *fr.* Wellington, O.; *b.* Wellington, O., Sept. 16, '64; *m.* June 27, '89; Lit., Oberlin, '88. *Addr.* Rock Island, Ill., 1110 21st st.

Stucker, Solomon; *enr.* '58-'59 prep.; *fr.* Gnadenhutten, O. *Addr.* Gnadenhutten Ohio.

Studabaker, Leonora; *enr.* '87-'89 cons.; *fr.* Ridgeville, Ind.—*x.*

———Minnie; *enr.* '86-'88 cons.; *fr.* Ridgeville, Ind.—*x.*

———Norah; *enr.* '99-'00 acad., '99-'02, '04-'06, '07-'08 cons.; *fr.* Bluffton, Ind.; *b.* Bluffton, Ind., Nov. 18, '80. Student, Oberlin Conservatory; Home: Bluffton, Ind.

Stueber, Paul Jacob; *enr.* '03-'05 acad.; *fr.* Lima, O.; *b.* Petersburg, Ill., Feb. 17, '86. Medical student; Home: Lima, Ohio, 502 W. North st.

Stuhler, Carl Frederick; *enr.* '06-'07 acad., cons.; *fr.* Monticello, Ia.; *b.* Monticello, Ia., Feb. 27, '87. Music teacher, Monticello, Iowa.

Stukey, Magdalena; *enr.* '89-'91 prep.; art; *fr.* Bryan, O.; *b.* Archbold, O., Sept. 4, '64; S. B., Tri-State Normal Coll., '92; A. B., Univ of Mich., '01. Teacher, Hicksville, Ohio.

Stull, Andrew Calvin; *enr.* '70-'71 prep.; *fr.* Lexington, O.; *b.* Mansfield, O., May 5, '49; *m.* Amanda Haldeman, July 2, '74. Minister, Findlay, Ohio, 715 Morse st.

———Gertrude May; *enr.* '97-'00 acad., coll.; *fr.* Marengo, Ill. *Addr.* Los Angeles, Cal., 1413 New Hampshire st.

———John H.; *enr.* '74-'75 prep.; *fr.* Fremont, O. *Addr.* Fremont, Ohio.—*y.*

———Samuel Elbert; *enr.* '88-'89 prep.; *fr.* Fremont, O. *Addr.* Fremont, Ohio.

Stults, Daniel L.; *enr.* '60-'61 prep.; *fr.* Fremont, O. *Addr.* Fremont, Ohio.

———Israel; *enr.* '66-'69 prep.; *fr.* Fremont, O. *Addr.* Boulder, Colo.

———Newton Delano; *enr.* '99-'00 acad.; *fr.* Fremont, O. *Addr.* Fremont, Ohio.

Stultz, Bertha Blair (Mrs. Clement Hosler); *enr.* '93-'95 acad., '95-'99 coll.; *fr.* Bellevue, O.; *b.* Bellevue, O., July 7, '76; *m.* Oct. 23, '01; A. B., Oberlin, '99. *Addr.* Mansfield, Ohio, 174 Park ave. W.

———Elmer Judson; *enr.* '98-'99 acad.; *fr.* Bellevue, O. *Addr.* West Saginaw, Mich., 622 Hancock st.

———Sarah Seymour; *enr.* '96-'98 cons.; *fr.* Bellevue, O.—*x.*

———Sidney S.; *enr.* '59-'61 prep.; *fr.* New Lyme, O.—*x.*

Stump, Mary Margaret; *enr.* '94-'96 acad., cons.; *fr.* Dresden, O. *Addr.* Dresden, Ohio.

Stunkard, Maud Margaret (Mrs. Frederick A. McGeehon); *enr.* '99-'00 cons.; *fr.* Newcastle, Pa.; *b.* East Brook, Pa.; *m.* Nov. 29, '06; Westminster Coll., Music Dept., '97. *Addr.* Skidmore, Pa.

Sturdevant, Angeline Augusta (Mrs. Frederick B. Stewart); *enr.* '83-'85 lit.; *fr.* Bridgewater, Conn.; *b.* Bridgewater, Conn.; *m.* Dec. 10, '90. *Addr.* Parkersburg, W. Va., 1711 St. Mary's ave.

———William Ezra; *enr.* '79-'80 prep.; *fr.* Vermilion, O. *Addr.* Cleveland, Ohio. care Austin Powder Co.

Sturgeon, Ralph; *enr.* '05-'06 cons.; *fr.* Salem, O. *Addr.* Salem, Ohio.

*Sturges, Amanda B. (Mrs. John Bond); *enr.* '45-'46 lit.; *fr.* Putnam, O.; *d.* Toledo, O., Aug. 8, '87.

* ——Dimon; *enr.* '33-'34 su.; *fr.* Mansfield, O.; *d.* Mansfield, O., Mar. 18, '00.

———Eben Buckingham; *enr.* '75-'77 prep.; *fr.* Mansfield, O.; *b.* Mansfield, O., Sept. 10, '57; *m.* Clada Cook, Mar. 8, '82. Bookkeeper, Detroit, Mich., 33 Sibley st.

* ———Edward M.; *enr.* '73-'74 prep.; *fr.* Mansfield, O.

Sturges, Gertrude Eleanor; *enr.* '04-'08 coll.; *fr.* Painesville, O.; *b.* Norwood, N. J., Mar. 21, '87; A. B., Oberlin, '08, P. T., '08. Physical Dir., Y. W. C. A., Bellingham, Wash.

Sturges, Herbert Arthur; *enr.* '01-'04 coll., '04-'06 p. g., '05-'06 cons.; *fr.* Painesville, O.; *b.* Painesville, O., Mar. 3, '82; A. B., Oberlin, '04, A. M., '05; Corporal, Co. M, 5th Reg., O. N. G. Teacher, Painesville, Ohio, R. F. D. 4.

* ——James D.; *enr.* '42-'43 prep.; *fr.* Putnam, O.; *d.* Chicago, Ill.

———Julia May (Mrs. — Sturgeon); *enr.* '82-'86 prep., cons.; *fr.* Oberlin, O. *Addr.* Los Angeles, Cal., 203 Chicago st.

———Purdy Hodge; *enr.* '82-'83 prep.; *fr.* Mansfield, O. Physician, Brooklyn, N. Y., 145 Seventh ave.

———Smith; *enr.* '34-'35 prep.; *fr.* Almond, N. Y.—*x.*

Sturgis, Jay H.; *enr.* '74-'75 prep.; *fr.* Steuben, O. *Addr.* St. Louis, Mo., 2227 Olive st.

* ——Lola M.; *enr.* '66-'67 prep.; *fr.* Austin, Tex.

* ——Stephen Perry; *enr.* '69-'72 prep., coll.; *fr.* Mansfield, O.; *d.* Brooklyn, N. Y., Dec. 19, '97.

Sturm, Hedwig Victoria; *enr.* '07-'08 su.; *fr.* Zoar, O.; *b.* Zoar, O., Aug. 1, '88. Teacher, Zoar, Ohio.

Sturtevant, Adelia Melissa (Mrs. Charles C. Burnett); *enr.* '60-'66 prep., lit.; *fr.* Cleveland, O.; L. B., Oberlin, '66; Woman's Law Class, Univ. of New York, '00. *Addr.* Hartford, Conn., 9 S. Highland st.

———Carlos M.; *enr.* '59-'61 prep.; *fr.* Cleveland, O.—*x.*

———Guy Simeon; *enr.* '95-'96 acad.; *fr.* Berlin, Heights, O.; *b.* Brownhelm, O.; *m.* Marlie Van Benschoten, June 12, '01. Salesman, Cleveland, Ohio, 1330 Williamson Bldg.

———Isaac Ward; *enr.* '03-'05 acad., cons.; *fr.* Ruggles, O. *Addr.* New London, Ohio.

———Isabel Elizabeth (Mrs. G. Earle Holmes); *enr.* '00-'01 coll.; *fr.* Ware, Mass.; *b.* Ware, Mass., Aug. 8, '79; *m.* Aug. 30, '04. *Addr.* Chester, Mass.

———M.; *enr.* '68-'69 prep.; *fr.* Cleveland, O. *Addr.* Cleveland, Ohio.—*y.*

———Mabel Carlotta (Mrs. Homer B. Walker); *enr.* '95-'96, '00-'01 cons.; *fr.* Ruggles, O.; *b.* Ruggles, O., June 8, '79; *m.* Oct. 30, '01. Music teacher, Lorain, Ohio, 614 Washington st.

* ——Mary Agnes (Mrs. William Davis); *enr.* '77-'78 prep.; *fr.* Vermilion, O.; *d.* Galesburg, Ill., '92.

* ——Mary E. (Mrs. E. P. Smith); *enr.* '63-'65 prep.; *fr.* Brownhelm, O.; *d.* Brownhelm, O., '02.

———Mary Lillian (Mrs. W. S. Dickason); *enr.* '82-'85, '86-'91 cons., prep.; *fr.* Ruggles, O. *Addr.* New London, Ohio, R. F. D. 4.

Sturtevant, Myra Belle (Mrs. William P. Nye); *enr.* '92-'96 acad., coll., p. t.; *fr.* Oberlin, O.; *b.* Cleveland, O., May 3, '75; *m.* Dec. 28, '97; P. T., Oberlin, '96. *Addr.* Glendora, Cal.

———Myrta May; *enr.* '91-'92, '95-'96 prep., cons.; *fr.* Oberlin, O.; *b.* Cleveland, O., May 30, '73; Oberlin Kindergarten Tr. Sch., '96. Teacher, Pasadena, Cal., 110 Ford pl.

———William C.; *enr.* '68-'71, '73-'74 prep.; *fr.* Ruggles, O. *Addr.* New London, Ohio, R. F. D.

Stutz, Frances Ann; *enr.* '02-'06 acad., coll.; *fr.* Middlebury, Ind.; *b.* Middlebury, Ind., Sept. 11, '84. Teacher, Goshen, Ind., 210 E. Madison st.

Sucher, Frank John; *enr.* '07-'08 cons.; *fr.* Cedar Falls, Ia.; *b.* Naperville, Ill., June 25, '82. Student, Oberlin Conservatory; Home: Cedar Falls, Iowa, 715 State st.

Sudderth, Cordelia Louisa (Mrs. John Phillips); *enr.* '00-'01 acad.; *fr.* Blowing Rock, N. C.; *b.* N. C., May 5, '79; *m.* Sept. 18, '07; Lakeside Hospital, Cleveland, '04. *Addr.* Cleveland, Ohio, 10000 Lamont ave.

Sudro, William Frederick; *enr.* '03-'04 su.; *fr.* Elyria, O.—*x.*

Sullivan, Andrew; *enr.* '72-'73 prep.; *fr.* Bacon Hill, N. Y.—*x.*

———Andrew; *enr.* '82-'83 sem.; *fr.* Oberlin, O.—*x.*

———Athelstein Jeannette; *enr.* '07-'08 acad., cons.; *fr.* Selma, Ala.; *b.* Selma, Ala., Sept. 27, '91. Student, Oberlin Conservatory; Home: Selma, Ala., 218 Norris st.

Sullivan, James Arthur; *enr.* '78-'80 prep., '80-'84 coll.; *fr.* Victor Mills, N. Y.; A. B., Oberlin, '84. Attorney-at-Law, Passaic, N. J., 245 Main ave.

———John Andrew; *enr.* '84-'86 prep.; *fr.* Peterborough, N. Y.—*x.*

———John; *enr.* '49-'50 prep.; *fr.* Fayetteville, O.—*x.*

———John H.; *enr.* '59-'60 prep.; *fr.* Providence, O.—*x.*

Sullivan, John Jay; *enr.* '81-'82, '84-'87 prep., coll.; *fr.* Saratoga, N. Y.; *b.* Saratoga, N. Y.; A. B., Oberlin, '87; M. D., Albany Med. Coll., '90; Pres. Bd. of Ed., Passaic, '92-'94; Pres. Bd. of Health, '94-'96. Physician, Passaic, N. J., 43 Passaic ave.

———Patrick Henry; *enr.* '66-'69 prep.; *fr.* New York, N. Y.—*x.*

———Walter Scott; *enr.* '72-'74 prep.; *fr.* West Liberty, O.; *b.* Cincinnati, O., Sept. 13, '56; *m.* Emma A. Keene, Aug. 7, '84. County judge, Grand Junction, Colo., 229 Rood ave.

———William Martin; *enr.* '85-'89 prep.; *fr.* Saratoga Springs, N. Y. *Addr.* Passaic, N. J., 300 Harrison st.

Sullwold, Ada; *enr.* '07-'08 cons.; acad.; *fr.* St. Paul, Minn.; *b.* St. Paul, Minn., May 8, '86. Student, Oberlin Conservatory; Home: St. Paul, Minn., 807 Holly ave.

Summer, Henry L.; *enr.* '73-'74 prep.; *fr.* Leetonia O.—*x.*

———Margaret Malinda (Mrs. Henry Kuegle); *enr.* '72-'73 prep.; *fr.* Leetonia, O.; *b.* Salem Tp., O., Aug. 12, '51; *m.* Mar. 11, '75. *Addr.* Leetonia, Ohio, Columbia st.

Summerbell, Edith; *enr.* '04-'07 coll.; *fr.* Lakemont, N. Y.; *b.* Fall River, Mass., June 30, '85; A. B., Oberlin, '07, P. T., '07. Teacher, Washington, D. C., 1223 Irving st.

* Summers, Abbie; *enr.* '58-'59 prep.; *fr.* Livonia, N. Y.; *d.* Oberlin, O., Dec. 4, '58.

———Albert Hill; *enr.* '62-'63 prep.; *fr.* Vermilion, O.; *b.* Vermilion, O., Feb. 9, '44; *m.* Mary Batcheler, June 10, '71. Civil engineer and surveyor, Chicago, Ill., 145 La Salle st.

———Bertha Eugenia (Mrs. Robert E. Starr); *enr.* '81-'82 cons.; *fr.* Vermilion, O.; *b.* Vermilion, O.; *m.* Feb. 6, '83. *Addr.* Oakland, Cal., 928 Union st.

———Charles Roland; *enr.* '93-'95 acad., coll.; *fr.* Norwalk, O.; *b.* Iowa, July 31, '75; *m.* Nettie J. Smith, Mar. 22, '04; LL. B., Baldwin Univ., '99; Com'r of Insolvents, Huron Co., O., '00-'03; J. P., Russia Tp., O., '06—. Attorney-at-Law, Oberlin, Ohio, 7 S. Main st.

———Clement Moore; *enr.* '89-'91 prep.; *fr.* Ottumwa, Ia.; *b.* Ottumwa, Ia., Jan. 20, '71; *m.* Harriett F. Holt, July 1, '98; A. B., Princeton, '95. Banker; manufacturer, Juneau, Alaska, care First National Bank.

———George Edward; *enr.* '98-'01 acad.; *fr.* Bowling Green, O.—*x.*

* ——Morton; *enr.* '55-'57 prep.; *fr.* Vermilion, O.; *d.* Florence, O.

Sumner, Charles; *enr.* '87-'91 prep.; *fr.* Tolland, Conn. *Addr.* Dallas, Texas.

Sumner, Edith Bishop (Mrs. Samuel Simpson); *enr.* '87-'94 prep., lit., cons.; *fr.* Tolland, Conn.; *b.* Cincinnati, O., May 30, '71; *m.* Nov. 17, '98; L. B., Oberlin, '94. *Addr.* Hartford, Conn., 1029 Prospect ave.

———Eliza A. (Mrs. E. S. Stilwell); *enr.* '52-'53 lit.; *fr.* Springfield, O.; *b.* Springfield, O., Mar. 1, '33; *m.* Mar. 23, '53. *Addr.* Akron, Ohio, 602 E. Market st.

———Ellen (Mrs. Joseph A. Combs); *enr.* '90-'91; *fr.* St. Louis, Mo.; *b.* Collinsville, Ill., Mar. 1, '75; *m.* Jan. 18, '99. *Addr.* Collinsville, Ill.

———F. M. Jr.; *enr.* '54-'55 prep.; *fr.* Detroit, Mich.—*x.*

Sumner, Frederick Azel; *enr.* '85-'91 prep., coll.; *fr.* Eastford, Conn.; *b.* Eastford, Conn., Mar. 26, '64; *m.* Mary E. Buchanan, Aug. 27, '98; A. B., Oberlin, '91; Hartford Sem., '94; A. M., Yale, '08. Minister, Milford, Conn., 28 W. River st.

* ——George; *enr.* '65-'67 prep.; *fr.* Nashville, Tenn.; *d.* Nashville, Tenn.

Sumner, George Willis; *enr.* '92-'96 coll.; *fr.* Hill, N. H.; *b.* Hill, N. H., Jan. 5, '75; *m.* Mabel A. Carter, Sept. 1, '04; A. B., Oberlin, '96. Supt. of Schools, Penacook, N. H.

* ——Grace Matilda; *enr.* '79-'80 prep.; *fr.* Birmingham, O.; *d.* Clarksfield, O.

———Harry Wing; *enr.* '84-'91 prep., coll., art; *fr.* Collinsville, Ill. *Addr.* Seattle, Wash., The Lincoln.

* ——James H.; *enr.* '64-'65 prep.; *fr.* Nashville, Tenn.; *d.* Nashville, Tenn.

Sumner, Mark Napoleon; *enr.* '90-'92 sem.; *fr.* Holley Hill, Ky.; *b.* Whitley Co., Ky., Jan. 4, '61; *m.* Jane Davenport, '81; Sem., Oberlin, '92. Missionary, Mill Creek, Tenn.

———Mary Johnson; *enr.* '94-'95 acad.; *fr.* Delavan, Wis.; *b.* Bainbridge, N. Y., Mar. 6, '76; Ph. B., Beloit Coll., '98. Teacher, Delavan, Wis., 114 N. Fourth st.

Sumner, Nellie Maria (Mrs. Virgil L. Brooks); *enr.* '87-'91 lit., cons.; *fr.* Mansfield Centre, Conn.; *b.* Dayton, O.; *m.* Sept. 5, '94; Lit., Oberlin, '91. *Addr.* Dayton, Ohio, 329 North blvd.

* ——Stella E. (Mrs. —— Williams); *enr.* '52-'54 lit.; *fr.* Middlebury, O.; *d.* Cleveland, O.

———William Augustus; *enr.* '70-'72 prep.; *fr.* St. Louis, Mo. *Addr.* Collinsville, Ill.

Sumter, Victoria Alice (Mrs. E. W. M. Mackey); *enr.* '69-'73 prep., lit.; *fr.* Charleston, S. C.; *b.* Charleston, S. C., Oct. 3, '51; *m.* Dec. 21, '73. *Addr.* Washington, D. C., 215 New Jersey ave.

Sundbeck, William; *enr.* '74-'75 prep.; *fr.* Manistee, Mich.—*x.*

Sunderlin, Arthur Vaughan; *enr.* '75-'76 lit.; *fr.* Oberlin, O.—*x.*

Surdival, Robert James; *enr.* '07-'08 acad.; *fr.* Gomer, O. Student, Oberlin Academy; Home: Gomer, Ohio, Box 86.

Surles, Susie (Mrs. Garner Stimson); *enr.* '64-'65 prep.; *fr.* Four Corners, O.; *b.* Findlay, O., Dec. 16, '40; *m.* Apr. 4, '66. *Addr.* Monroeville, Ohio, R. F. D. 3.

———William J.; *enr.* '58-'59 prep.; *fr.* Norwalk, O. *Addr.* Norwalk, Ohio, 77 Cline st.

Sutcliffe, Tarry Willis; *enr.* '88-'90 prep.; *fr.* Wheaton, Ill. *Addr.* Wheaton, Ill.

Suter, Delila Anna; *enr.* '07-'08 cons.; *fr.* Pandora, O.; *b.* Pandora, O., Nov. 13, '83. Music teacher, Pandora, Ohio, R. F. D. 1, Box 28.

———Hazel Eleanor; *enr.* '07-'08 acad.; *fr.* Birmingham, O. *Addr.* Birmingham, Ohio,

———Helen Gladys; *enr.* '07-'08 acad.; *fr.* Birmingham, O.; *b.* Birmingham, O., Aug. 24, '93. Student, Oberlin Academy; Home: Birmingham, Ohio.

Sutherland, Addison; *enr.* '43-'45, '47-'48 prep., coll.; *fr.* Cambria, N. Y.—*x.*

———Andrew; *enr.* '43-'44 prep., '44-'45 coll.; *fr.* Cambria, N. Y.—*x.*

———Elmer Benjamin; *enr.* '84-'85 prep.; *fr.* Memphis, Mich.—*x.*

———Francis C.; *enr.* '61-'62 lit.; *fr.* Sylvester, Wis.; *Addr.* Oakland, Cal.—*y.*

———Mame Edith (Mrs. Arthur L. Ervin); *enr.* '86-'89 cons.; *fr.* Jackson, O.; *b.* Jackson, O., Dec., 18, '67; *m.* Sept. 26, '93. *Addr.* Jackson, Ohio, 105 E. South st.

* ——Melvina Selina; *enr.* '52-'55 prep.; *fr.* Litchfield, O.; *d.* Oberlin, O., Mar. 25 '56.

———Nancy Armeda (Mrs. Morris E. Gallup); *enr.* '46-'47 lit.; *fr.* Litchfield, O.; *b.* Monroe Co., N. Y., Dec. 13, '28; *m.* Dec. 25, '49. *Addr.* Neoga, Ill.

* ——Nelson Newell; *enr.* '45-'48 prep.; *fr.* Litchfield, O.; *d.* Litchfield, O., July, '48.

* Sutliff, Belle H.; *enr.* '67-'68 prep.; *fr.* Warren, O.; *d.* Tawas, Mich., Sept. 9, '98.

———Calvin Granger; *enr.* '67-'68 prep.; *fr.* Warren, O.; *b.* Warren, O., Sept. 14, '51; *m.* Eva W. Westerman, Sept. 9, '80. Manufacturer, Lockport, N. Y., 153 Pine st.

———Ellen S. (Mrs. J. Octave Ver Soy); *enr.* '72-'75 prep.; *fr.* Carlisle, O.; *b.* Carlisle, O.; *m.* June 6, '77. *Addr.* Elyria, Ohio.

———Emily Sylvia (Mrs. John N. Roberts); *enr.* '61-'62 lit.; *fr.* Warren, O.; *b.* Iowa, May 13, '44; *m.* Oct. 17, '67. *Addr.* Lawrence, Kan., 1307 Massachusetts st.

———Helen Florence (Mrs. Truman Dunham); *enr.* '61-'62 lit.; *fr.* Warren, O. *Addr.* Cleveland, Ohio, 1874 E. 66th st.

———Louis Eugene; *enr.* '85-'86 prep.; *fr.* Elyria, O.; *b.* Carlisle, O., May 12, '64; *m.* Cretie E. Phipps, June 9, '97. Mail Carrier, Elyria, Ohio, 424 Sixth st.

* ——Marion Charles; *enr.* '66-'67 prep.; *fr.* Wellington, O.; *d.* Spring Valley, Ill., Oct. 16, '98.

———William H.; *enr.* '70-'72 prep.; *fr.* Elyria, O. *Addr.* Elyria, Ohio, R. F. D.

Sutton, Charles A.; *enr.* '55-'56, '57-'58 prep.; *fr.* Greenwich, O. *Addr.* Greenwich, Ohio, R. F. D. 4.

———Daniel J.; *enr.* '63-'64 prep.; *fr.* Hampden, Wis.—*x.*

———Edward Aranson; *enr.* '90-'91 prep.; *fr.* Greenwich, O.; *b.* Greenwich, O., Apr. 2, '72; *m.* Elizabeth Romell, Nov. 24, '96. Bank cashier, Chicago, Ohio.

———Edwin White; *enr.* '98-'01 acad., art; *fr.* Washington, D. C.; *b.* Hartford, Mich., Sept. 15, '82; *m.* Alice Carpenter, Aug. 12, '08; LL. B., Univ. of Mich., '04; Dep'y Att'y Gen'l of Hawaii, '07—. Attorney-at-Law, Honolulu, Hawaii.

* ——Emma Jane (Mrs. — Jacobs); *enr.* '81-'82 cons.; *fr.* Greenwich, O.

———Ethel Felice (Mrs. Carl R. Kimball); *enr.* '98-'01 cons.; *fr.* Washington, D. C.; *b.* Matamoras, Mex., Dec. 9, '80; *m.* July 30, '03. *Addr.* Madison, Ohio.

———George W.; *enr.* '70-'74 prep.; *fr.* Oberlin, O.—*x.*

———James R.; *enr.* '54-'56 prep.; *fr.* Greenwich, O. *Addr.* Norwalk, Ohio.

* ——Jane M. (Mrs. Calvin Thomas); *enr.* '71-'74 lit., cons.; *fr.* Lapeer, Mich.; *d.* Ann Arbor, Mich., Dec. 13, '80.

* ——Matilda A.; *enr.* '53-'54 prep.; *fr.* Greenwich, O.; *d.* Greenwich, O.

———Nathaniel Atwell; *enr.* '92-'93 acad.; *fr.* Anderson, W. Va.—*x.*

* ——Philena; *enr.* '53-'54 prep.; *fr.* Greenwich, O.; *d.* California.

Sutton, Saida Mae (Mrs. William L. Whitney); *enr.* '94-'98 cons.; *fr.* Washington, D. C.; *b.* Saugatuck, Mich., Mar. 3, '77; *m.* June 6, '01; Cons., Oberlin, '98. *Addr.* Honolulu, Hawaii, Box 86.

———William Benson; *enr.* '02-'03 acad.; *fr.* Greenwich, O. *Addr.* Greenwich, Ohio.

Swager, Warren B.; *enr.* '64-'65 prep.; *fr.* Bazetta, O.—*x.*

Swalley, Inez; *enr.* '98-'99, '00-'01 cons.; *fr.* Findlay, O.—*x.*

Swallow, Elsie May; *enr.* '97-'98 cons.; *fr.* Cleveland, O.—*x.*

———Mabel Rowena; *enr.* '05-'06 cons.; *fr.* Danville, Ill.; *b.* Danville, Ill., Sept. 29, '84. *Addr.* Danville, Ill., 440 Franklin st.

Swan, Clara Belle; *enr.* '85-'86 lit., cons.; *fr.* Moline, Ill.—*x.*

———Dora Theresa; *enr.* '97-'98 cons.; *fr.* Duluth, Minn.—*x.*

———Harvey M.; *enr.* '49-'51 sem.; *fr.* Henrietta, N. Y.—*x.*

———John Reynolds; *enr.* '81-'83 cons.; *fr.* Fair Haven, O.—*x.*

———Levi; *enr.* '58-'59 prep.; *fr.* Innerkip, Can.—*x.*

———Lulu (Mrs. — Huette); *enr.* '84-'85 prep., cons.; *fr.* Bladenburgh, O. *Addr.* Port Huron, Mich.

———Wilbur Fridolph; *enr.* '06-'08 coll.; *fr.* Sioux City, Ia. *Addr.* Sioux City, Iowa, 1012 12th st.

Swaney, John Randolph; *enr.* '50-'59 prep., coll.; *fr.* Westchester, O.—*x.*

———Lottie Alice; *enr.* '95-'98 acad.; *fr.* New Cumberland W. Va.; *b.* New Cumberland, W. Va., Feb. 11, '76; M. D., Woman's Med. Coll. of Pa., '03. Physician, Omaha, Neb., 308 Neville Blk.

———William S.; *enr.* '61-'62 prep.; *fr.* Syracuse, N. Y.—*x.*

Swanger, George; *enr.* '53-'54 prep.; *fr.* Belleville, O.—*x.*

Swank, David E.; *enr.* '58-'60 prep.; *fr.* Bolivar, O.—*x.*

———David E.; *enr.* '74-'75 prep.; *fr.* Delta, O.—*x.*

———Hiram J.; *enr.* '65-'66, '67-'68 prep.; *fr.* Bolivar, O.—*x.*

———Jacob J.; *enr.* '67-'68 prep.; *fr.* Bolivar, O.—*x.*

* Swanner, Jane G. (Mrs. John Busterman); *enr.* '50-'51 prep.; *fr.* Shelby, O.; *d.* 1904.

———Mary (Mrs. H. M. Dick); *enr.* '52-'53 prep.; *fr.* Shelby, O. *Addr.* Shelby, Ohio.

Swanson, Laurina; *enr.* '07-'08 cons.; *fr.* Corry, Pa.; *b.* Sheffield, Pa., Dec. 19, '88. Student, Oberlin Conservatory; Home: Corry, Pa., 404 Concord st.

———Mabel Eleanor; *enr.* '04-'08 cons., '04-'05, '07-'08 coll.; *fr.* Stockholm, Wis.; *b.* Stockholm, Wis., July 24, '85. Student, Oberlin Conservatory; Home: Stockholm, Wis.

———Mayme Julia; *enr.* '01-'03 acad., cons.; *fr.* Irvine, Pa.; *b.* Irvine, Pa., Dec., '79. Music teacher, Warren, Pa, 414 Hickory st.

Swart, Victor Perry; *enr.* '79-'80 prep.; *fr.* Hinsdale, N. Y.—*x.*

Swarthout, Belle Charlotte (Mrs. Henry C. Phillips); *enr.* '77-'79 cons., prep.; *fr.* Berlin Heights, O.; *b.* Berlin Heights, O., May 28, '51; *m.* Nov. 29, '82. *Addr.* Berlin Heights, Ohio.

———Margaret Elizabeth; *enr.* '83-'84 lit.; *fr.* North Hector, N. Y.—*x.*

Swartwout, Ada May (Mrs. Perry V. Baldwin); *enr.* '89-'90 prep.; *fr.* Highland Park, Ill. *Addr.* Brookline, Mass., 1834 Beacon st.

Swartz, Charles Kephart; enr. '91-'92 sem.; *fr.* Gettysburg Pa.; *b.* Baltimore, Md., Jan. 3, '61; *m.* Elizabeth A. Howard, Dec. 12, '92; Sem., Oberlin, '92; A. B., Johns Hopkins, '88, Ph. D., '04. Professor, Johns Hopkins Univ., Baltimore, Md., 918 N. Fulton ave.

———Erwin Clark; *enr.* '76-'77 prep.; *fr.* Beaver Falls, Pa. *Addr.* Kenmore, N. Y.

———George Otto; *enr.* '94-'96 coll.; *fr.* Steubenville, O.; *b.* Williamsport, Pa., June 22, '74; *m.* S. Grace Hunter, Mar. 8, '98. President, Camden Commercial Coll., Camden. N. J., 415 Market st.

———John Wilbur; *enr.* '75-'77 prep.; *fr.* Beaver Falls, Pa. *Addr.* Kenmore, N. Y.

———Mabel Margaret; *enr.* '96,-'98, '99-'00 cons., art; *fr.* Wakarusa, Ind.; *b.* Wakarusa, Ind., '76. Supervisor pub. sch. music, Wakarusa, Ind.

———Victor Vernon; *enr.* '98-'00 acad.; *fr.* Wakarusa, Ind. *Addr.* Goshen, Ind.

Swasey, Emma Harriette; *enr.* '92-'95 cons.; *fr.* Alemeda, Cal.—*x.*

Swaty, Bertha Liberty (Mrs. Frank Redsell); *enr.* '71-'72 prep.; *fr.* Ahnapee, Wis. *Addr.* Chicago, Ill., 1471 Lexington st.

———Wlastimil; *enr.* '69-'72 prep.; *fr.* Ahneped, Wis.; *b.* Bohemia, Dec. 9, '51; *m.* Jane A. Youngs, June 10, '76; S. B., Cornell Univ., '74; Supt. Schools, Kewaunee Co., Wis., '85, '87-'91. Traveling salesman, Waco, Tex., 528 N. 11th st.

* *Swayne, Margaret J.; enr.* '63-'67 lit.; *fr.* Fort Wayne, Ind.; *d.* Fort Wayne, Ind., Mar. 1, '93; Lit., Oberlin, '67.

———Rebecca C. (Mrs. Newton Boles); *enr.* '65-'66 prep.; *fr.* Fort Wayne, Ind.

———Samuel F.; *enr.* '64-'67 prep.; *fr.* Saturn, Ind.—*x.*

Swazey, George W.; *enr.* '58-'60 prep.; *fr.* Newport, N. Y.—*x.*

Swedersky, Charles Augustus; *enr.* '97-'98 acad.; *fr.* Fremont, O. *Addr.* Chicago, Ill., 3609 Fifth ave.

Sweeney, Anna (Mrs. F. H. Elson); *enr.* '05-'06 su.; *fr.* Huntington, O. *Addr.* Homerville, Ohio.

———Catharine Elizabeth; *enr.* '79-'81 prep.; *fr.* Greenfield, Mass.—*x.*

———Ellen Abigail; *enr.* '92-'93 acad.; *fr.* Canton, O.—*x.*

———Jessie Louise; *enr.* '99-'02 acad., art; *fr.* Waterloo, Ia.; *b.* Cedar Falls, Ia. Kindergarten director, Waterloo, Ia., 724 Walnut st.

Sweet, Carrington Gavett; *enr.* '98-'99 cons.; *fr.* Bowling Green, O. *Addr.* Denver, Colo.—*y.*

———Darius; *enr.* '59-'60 prep.; *fr.* Deerfield, Mass.—*x.*

Sweet, Edgar George; enr. '74-'84 prep., coll., cons.; *fr.* Avon, O.; *b.* Avon, O., Apr. 3, '53; *m.* Leona G. Hottenstein, Sept. 5, '89; Cons., Oberlin, '83, Mus. B., '06. Professor, Oberlin Conservatory, Oberlin, Ohio, 279 Elm st.

———Edith Luverne; *enr.* '86-'88 cons.; *fr.* Mesopotamia, O.—*x.*

———Eugene Merrifield; *enr.* '75-'76, '78-'79 cons., prep.; *fr.* Avon, O. *Addr.* Buffalo, N. Y., 62 Congress st.

———Evalyn Amy (Mrs. Henry J. Barrows); *enr.* '77-'78, '80-'81 prep., cons.; *fr.* Avon, O.; *b.* Avon, O., Sept. 19, '58; *m.* (1) Edwin L. Hannum, Aug. 5, '88, (2) Henry J. Barrows, Sept. 26, '94. Boarding house, Lorain, Ohio, 614 Washington st.

Sweet, Eva Cerelle; enr. '01-'05 coll.; *fr.* Phoenix, N. Y.; *b.* Phoenix, N. Y., Nov. 24, '82; A. B., Oberlin, '05. Teacher, North Tonawanda, N. Y., 198 Bryant st.

———Gretchen Mahala; *enr.* '07-'08 coll.; *fr.* Bellevue, O.; *b.* Bellevue, O., Jan. 19, '90. Student, Oberlin College; Home: Bellevue, Ohio, R. F. D. 1.

Sweet, Helen Eliza; enr. '97-'02 acad., coll.; *fr.* Oberlin, O.; *b.* Pittsfield, O., Jan. 12, '80; A. B., Oberlin, '02. Teacher, Warren, Ohio, 111 Washington ave.

Sweet, Jeannette Trafford; enr. '02-'07 acad., coll.; *fr.* Oberlin, O.; A. B., Oberlin, '07. *Addr.* Oberlin, Ohio, 177 S. Main st.

———Jessie Julia; *enr.* '82-'84 cons.; prep.; *fr.* Avon, O.; *b.* Avon, O. *Addr.* Oberlin, Ohio, 190 Morgan st.

———Katherine Liona (Hrs. William E. Hewson); *enr.* '01-'02 cons., coll.; *fr.* South Haven, Mich.; *b.* South Haven, Mich., Sept. 20, '82; *m.* Oct. 5, '04. *Addr.* South Haven, Mich., 121 Dyckman ave.

———Leonard John; *enr.* '00-'01 cons.; *fr.* Elyria, O.; *b.* Ithaca, Mich., Feb. 3, '73. Gen'l representative Mfg. Co., Warren, Pa.

———Mrs. Lulu J.; *enr.* '01-'02, '04-'05 cons.; *fr.* Elyria, O. *Addr.* Elyria, Ohio.—*y.*

———Madeleine; *enr.* '04-'05 cons., '06-'08 acad.; *fr.* Oberlin, O.; *b.* Oberlin, O., Feb. 25, '91. Student, Oberlin Academy; Home: Oberlin, Ohio, 279 Elm st.

———Margaret; *enr.* '06-'08 acad.; *fr.* Oberlin, O.; *b.* Oberlin, O., Jan. 8, '93. Student, Oberlin Academy; Home: Oberlin, Ohio, 279 Elm st.

Sweet Milliman White; enr. '93-'00 acad., coll.; *fr.* Phoenix, N. Y.; *b.* Phoenix, N. Y., Dec. 21, '76; A. B., Oberlin, '00; J. D., Univ. of Chicago, '06. Attorney-at-Law, Wausau, Wis.

———Ruckston S.; *enr.* '72-'73 prep.; *fr.* Perrysburg, O. *Addr.* Bowling Green, Ohio.

Sweetland, James; *enr.* '87-'89 cons.; *fr.* Edwardsburg, Mich.; *b.* Edwardsburg, Mich., Nov. 25, '67; *m.* Gayle E. Holt, June 22, '07. Pianist; band and orchestra arranger, Jamestown, N. Y., 719 Cherry st.

———Jennie Alice (Mrs. Harrie L. ReQua); *enr.* '85-'87, '88-'90 cons.; *fr.* Highland Park, Ill.; *b.* Newark, Ill.; *m.* Sept. 7, '92. *Addr.* Chicago, Ill., 3242 Malden st.

———Jennie Bacon; *enr.* '89-'90 prep.; *fr.* Edwardsburg, Mich. *Addr.* Velva, N. Dak.

———Le Roy Bacon; *enr.* '89-'90 prep.; *fr.* Edwardsburg, Mich. *Addr.* Velva, N. Dak.

———Myrta Wicker (Mrs. Arnold Z. Sleeper); *enr.* '01-'02 cons.; *fr.* Highland Park, Ill. *Addr.* Chicago, Ill., 534 Washington blvd.

Swetser, Dwight Emerson; *enr.* '84-'85 coll.; *fr.* Montague, Mass. *Addr.* Bridgeport, Conn., Box 903.

Sweetzer, Elvira; *enr.* '61-'62 prep.; *fr.* South Reading, Mass.—*x.*

Sweezey, G. W.; *enr.* '60-'61 prep.; *fr.* Newport N. Y.—*x.*

Swenehart, Nellie Belle; *enr.* '90-'92 coll.; *fr.* Chicago, Ill.; *b.* Lansing, Mich., July 24, '68. Teacher, Chicago, Ill., 941 E. 73rd st.

* Swensberg, Conrad G.; *enr.* '61-'62 prep.; *fr.* Bristol, Ia.; *d.* Grand Rapids, Mich., Oct. 5, '97.

Swepston, Enid Adele (Mrs. Frederic H. Kemp); *enr.* '98-'00 cons.; *fr.* Massena, Ia.; *b.* Cromwell, England, July 18, '79; *m.* Jan. 24, '07. Music teacher, Riverside, Cal., 1373 W. 12th st.

Swett, Benjamin; *enr.* '33-'36 coll.; *fr.* Amesbury, Mass.—*x.*

Swezey, Ernest Dean; enr. '81-'86 prep., coll.; *fr.* Corry, Pa.; *b.* Harmony, N. Y., July 2, '59; *m.* Luella Kincaid, Aug. 17, '92; A. B., Oberlin, '86. *Addr.* Sumner, Wash.

* ——George L.; *enr.* '66-'67 prep.; *fr.* Winnebago, Ill.; *b.* Monroe, La., Jan. 17, '73.

———Horace Curtis; *enr.* '83-'84, '89-'90 prep.; *fr.* Sherman, N. Y.; *b.* Sherman, N. Y., '61. Farmer, Sherman, N. Y.

* ——Lewis S.; *enr.* '37-'38 sem.; *fr.* New Haven, N. Y.; *d.* Rockford, Ill., Jan., '87.

———Linnie Mabel (Mrs. Fred Rice); *enr.* '91-'92 prep.; *fr.* Sherman, N. Y.; *b.* Sherman, N. Y., July 22, '72; *m.* Aug. 13, '95. *Addr.* Westfield, N. Y., 127 N. Portage st.

———Sarah Elizabeth; *enr.* '89-'92 prep.; *fr.* Sherman, N. Y.; *b.* Sherman, N. Y., Feb. 18, '68. *Addr.* Sherman, N. Y.

Swick, Peter; *enr.* '67-'68 prep.; *fr.* Petersburg, Mich.—*x.*

Swickard, Pearl D. (Mrs. Robert Gregg); *enr.* '00-'01 cons.; *fr.* Tinney, O. *Addr.* Tiffin, Ohio.

Swickheimer, Ida Amanda (Mrs. Otto Meyers); *enr.* '93-'94 cons.; *fr.* Canal Dover, O. *Addr.* Cleveland, Ohio, 1826 Buhrer ave., S. W.

Swift, Bess Ellen; *enr.* '06-'07 cons.; *fr.* Northfield, O. *Addr.* North Fairfield, Ohio.—*y.*

* ——Charles; *enr.* '34-'35 prep.; *fr.* Andover, Mass.; *d.* Boston, Mass., Jan. 19, '92.

Swift, Clarence Franklin; *enr.* '78-'84 prep., coll., sem., cons.; *fr.* Oberlin, O.; *b.* Oberlin, Ohio, July 27, '61; *m.* Janet H. McKelvey, July 27, '86; A. B., Oberlin,'83; Union Sem., '86; D. D., Knox Coll., '00. Minister, Fall River, Mass., 339 Lincoln ave.

Swift, Cora Letitia; *enr.* '85-'92 prep., lit., coll., '05-'07 su.; *fr.* Oberlin, O.; *b.* Oberlin, O., Nov. 20, '68; Ph. B., Oberlin, '92, A. M., '99. Teacher, St. Louis, Mo., 4296 Washington blvd.

Swift, Edith Lillian (Mrs. James T. Watts); *enr.* '91-'95 cons.; *fr.* Augusta, Mich.; *b.* Augusta, Mich., Apr. 3, '74; *m.* Apr. 13, '98; Cons., Oberlin, '95. *Addr.* Battle Creek, Mich., 76 W. Main st.

———Eleanor Fanny; *enr.* '87-'89 lit.; *fr.* Yankton, Dak. *Addr.* Loveland, Colo. —*y.*

———Emily J.; *enr.* '58-'63 prep., lit.; *fr.* Oberlin, O.—*x.*

———Emma Clara; *enr.* '76-'77 cons.; *fr.* Minerva, O.—*x.*

———Frank Miles; *enr.* '59-'60 prep., '60-'61 coll., '62-'63 prep.; *fr.* Oberlin, O.; *b.* Richfield, O., Jan. 2, '40; *m.* Jennie E. Stone, Sept. 5, '70. Farmer, Olivet, Mich., R. F. D. 3.

———Frederick Haynes; *enr.* '78-'82 prep., cons.; *fr.* Oberlin, O. *Addr.* St. Louis, Mo., cor. Vandeventer and Olive sts.

———George Henry; *enr.* '81-'86 prep., cons.; *fr.* Oberlin, O.; *b.* Oberlin, O., Jan. 3, '67; *m.* Lena G. Hoyt, June 4, '92; Ph. G., St. Louis Coll. of Pharmacy. Druggist, St. Louis, Mo., 3862 Olive st.

———Henry Spencer; *enr.* '76-'79, '84-'85 prep., cons.; *fr.* Calumet, Mich.—*x.*

———Legrand E.; *enr.* '53-'54 prep.; *fr.* Decatur, Mich.—*x.*

———Leslie; *enr.* '86-'87 prep.; *fr.* Hinckley, O. *Addr.* Brunswick, Ohio, R. F. D.

* ——Louis Richard; *enr.* '74-'77 coll., cons.; *fr.* Russia, O.; *d.* Chicago, Ill., Dec. 31, '04.

———Mae Maude; *enr.* '02-'03 cons.; *fr.* Sparta, Wis.; *b.* Lincoln, Neb., Apr. 30, '86. Music teacher and organist, Fort Scott, Kan., 319 W. First st.

Swift, Mary Osband (Mrs. Frederick Anderegg); *enr.* '78-'80, '81-'83, '84-'86 cons.; *fr.* Lansing, Mich.; *b.* Detroit, Mich., Jan. 5, '58; *m.* Aug. 30, '86; Cons., Oberlin, '85. Teacher, Oberlin, Ohio, 207 E. College st.

———Orville Brace; *enr.* '07-'08 coll.; *fr.* Janesville, Wis.; *b.* Janesville, Wis., May 22, '86. Student, Oberlin College; Home: Janesville, Wis., 116 N. Academy st.

Swift, Pauline E. (Mrs. J. Shobie); *enr.* '58-'63 prep., lit.; *fr.* Oberlin, O.; *b.* Richfield, O.; *m.* Dec. 17, '75; Lit., Oberlin, '63. *Addr.* Colorado Springs, Colo., 322 W. Bijou st.

———Sarah Bertha (Mrs. Charles L. Bradshaw); *enr.* '95-'97, 99-'00, '01-'02 cons., acad.; *fr.* Ridgeway, Pa.; *b.* Edinboro, Pa., Nov. 19, '70; *m.* July 6, '04. *Addr.* West Sunbury, Pa.

* ——Violetta A.; *enr.* '56-'57 prep.; *fr.* Brecksville, O.; *d.* Brecksville, O.

* ——William H.; *enr.* '34-'35 prep., '37-'38, '39-'40 coll.; *fr.* Falmouth, Mass.; *d.* Falmouth, Mass., Dec. 10, '42.

Swigart, Benjamin Franklin; *enr.* '83-'84 prep.; *fr.* Maquoketa, Ia. *Addr.* St. Louis, Mo.

* ——Blanche L. (Mrs. William Taber); *enr.* '69-'71 prep., lit.; *fr.* Republic, O.; *d.* Bloomville, O., '73.

* ——George Stover; *enr.* '58-'59 prep.; *fr.* Bath, O.; *d.* Copley, O., July 15, '95.

———Mary Florence (Mrs. George W. Moore); *enr.* '68-'71 prep., lit.; *fr.* Republic, O.; *b.* Republic, O., '50; *m.* '80. *Addr.* Tiffin, Ohio, 171 Jefferson st.

Swigerd, C. F.; *enr.* '56-'57 prep.; *fr.* Maumee City.—*x.*

Swihart, Aura May; *enr.* '98-'99 acad.; *fr.* Brighton, Ind. *Addr.* Lima, Ind., R. F. D. 2.

Swiler, George Christopher; *enr.* '92-'93 coll.; *fr.* Delavan, Wis.; *b.* Jacksonville, Ill., Aug. 3, '72; *m.* Daisy Hudson, Oct. 10, '00; Univ. of Wis., '95. Bank cashier, Burlington, Iowa.

Swiler, Ruth Ella (Mrs. Joseph B. Googins); *enr.* '88-'93 coll., cons., lit.; *fr.* Delavan, Wis.; Lit., Oberlin, '93. *Addr.* Fort Worth, Tex., 1101 Penn st.

Swindler, Charles P.; *enr.* '67-'68 prep.; *fr.* Louisville, Ky.—*x*.

Swindt, George L.; *enr.* '74-'75 prep.; *fr.* Clinton, Mich.—*x*.

Swinfurth, Ella; *enr.* '71-'72 cons.; *fr.* Sandusky, O.—*x*.

———Eva (Mrs. — McKinley); *enr.* '70-'72 prep., '72-'73 cons.; *fr.* Sandusky, O. *Addr.* Toledo, Ohio.—*y*.

Swing, Albert Temple; *enr.* '69-'74 prep., coll.; *fr.* Bethel, O.; *b.* Bethel, O., Jan. 18, '49; *m.* Alice E. Mead, Aug. 1, '82; A. B., Oberlin, '74, A. M., '94, D. D., '01; D. B., Yale, '77. Professor, Oberlin Seminary, Oberlin, Ohio, 90 S. Professor st.

———Alice Rosannah (Mrs. Edward P. Pillans); *enr.* '96-'97 coll., '00-'01 sem., acad., '04-'05 p. g., '07-'08 su.; *fr.* Granville, O.; *b.* San Bernadino, Cal., Nov. 7, '73; *m.* May 20, '08; S. B., Denison Univ., '00. *Addr.* Glenville, Neb.

Swing, Elizabeth Storrs; *enr.* '99-'03 cons., art, acad., '03-'05, '06-'07 coll.; *fr.* Oberlin, O.; *b.* Fremont, Neb., Feb. 13, '85; A. B., Oberlin, '07. Art student, New York, N. Y., 321 W. 94th st.

———Ella Donaldson; *enr.* '97-'98 art; *fr.* Granville, O.; *b.* San Bernardino, Cal., June 29, '75. Sloyd teacher, Berlin, N. H.

———Frank Ulrich; *enr.* '97-'00 acad.; *fr.* Bethel, O.; *b.* Bethel, O., Dec. 30, '72; M. D., Med. Coll. of Ohio, '04. Oculist and aurist, Cincinnati, Ohio, 19 W. Seventh st.

———Harold Mead; *enr.* '99-'00 cons., '02-'04, '06-'07 coll., '06-'08 cons.; *fr.* Oberlin, O.; *b.* Fremont, Neb., July 21, '83. *Addr.* Chicago, Ill., 225 E. 53rd st.

———Raymond Edwards; *enr.* '00-'06 cons., '04-'06 acad., coll.; *fr.* Oberlin, O.; *b.* Cortland, N. Y., Mar. 25, '87. City editor, "Evening Item," Richmond, Ind.

Swinton, Archie Adelbert; *enr.* '90-'91 prep.; *fr.* Calumet, Mich.; *b.* Calumet, Mich., Feb. 25, '74; *m.* Marguerite Enos, Sept. 14, '98; S. B., Olivet Coll., '94; M. D., Univ. of Mich., '98. Physician, Charlevoix, Mich.

Swisher, Clara Pew; *enr.* '02-'03 cons.; *fr.* Warren, O. *Addr.* Warren, Ohio, 126 Harmon st.

———Myra Bateman; *enr.* '07-'08 cons., coll.; *fr.* Oberlin, O. Student, Oberlin College; Home: Oberlin, Ohio, 181 W. College st.

Switzer, Daisy Leone; *enr.* '05-'06 cons., acad.; *fr.* Belleville, O. *Addr.* Belleville, Ohio.

———Eleanor Deihm; *enr.* '03-'05 acad.; *fr.* Hastings on Hudson, N. Y.—*x*.

———Eva Deihm; *enr.* '04-'05 acad.; *fr.* Hastings on Hudson, N. Y.—*x*.

———Mabel Estelle; *enr.* '01-'02 acad., art, cons.; *fr.* Viroqua, Wis.; *b.* Fennimore, Wis., July 23, '81; A. B., Univ. of Minn., '07. Teacher, Minneapolis, Minn., 1028 Sixth st. S. E.

Swogger, Florence; *enr.* '06-'08 acad.; *fr.* Pittsburg, Pa. *Addr.* Pulaski, Pa.

Swope, Vernie Althea; *enr.* '02-'05 cons., acad.; *fr.* Fowler, Ind.; *b.* Lebanon, Ind., Feb. 3, '84. Music teacher, Fowler, Ind.

Sycks, Grace Cathryn; *enr.* '03-'04 cons.; *fr.* Delaware, O.; *b.* Delaware, O. Private secretary, Delaware, Ohio, 408 W. William st.

* Sykes, Andrew Jackson; *enr.* '57-'58 prep.; *fr.* New Haven, O.; *d.* Battle of Resaca, Ga., May 23, '64.

———Elizabeth Mabel; *enr.* '81-83 cons.; *fr.* Chicago Junction, O.; *b.* Chicago, O., May 6, '64. Milliner, Chicago, Ohio, 124 Woodbine st.

———Ellen Ida (Mrs. Morgan D. Shaver); *enr.* '81-'83 lit.; *fr.* Plymouth, O.; *b.* Olena, O., June 9, '63; *m.* Dec. 26, '86. *Addr.* Columbus, Ohio, 190 E. Duncan st.

———Gerrit Smith; *enr.* '70-'72 prep., coll.; *fr.* Mercer, Pa.; *b.* Mercer, Pa., July 15, '52; *m.* Annis S. Gooding, June 27, '82; A. B., Harvard, '77. Principal, Franklin Sch., Cincinnati, Ohio, 3007 Vernon pl.

———James; *enr.* '44-'46 prep.; *fr.* Toronto, Can.—*x*.

———N. N.; *enr.* '33-'34 su.; *fr.* Hannibal, N. Y.—*x*.

Sylvester, Alice Lucile; *enr.* '00-'05 acad., coll., cons.; *fr.* Wellston, O.; *b.* McArthur, O., Mar. 15, '86; A. B., Oberlin, '05. Newspaper work, Wellston, Ohio, 121 S. Pennsylvania ave.

Sylvester, Clare Winship; *enr.* '91-'96, '98-'99 coll., lit., '99-'00, '00-'01 su.; *fr.* Denver, Colo.; *b.* Castle Rock, Wis., Apr. 9, '72; A. B., Oberlin, '99. Teacher, Joliet, Ill., Plainfield rd.

Symonds, Harriet Elizabeth (Mrs. C. A. Grabill); *enr.* '80-'81 prep., '81-'84 lit.; *fr.* Conneaut, O.; L. B., Oberlin, '84, Ph. B., '95. *Addr.* Thessalon, Ont.

Symons, Dan Baker; enr. '01-'05 coll.; *fr.* Elyria, O.; *b.* Elyria, O., Dec. 25, '85; A. B., Oberlin, '05. Law student, Ann Arbor, Mich.; Home: Elyria, Ohio, 324 Fifth ave.

Szendel, William Ludwig; *enr.* '89-'92 Slav. sem., prep.; *fr.* Cleveland, O.—*x.*

Taber, Earl Railsback; *enr.* '00-'03 acad., coll.; *fr.* Argos, Ind.; *b.* Plymouth, Ind., Nov. 30, '83; A. B., Univ. of Indiana, '05. Bank cashier, Argos, Ind.

———Stella (Mrs. Harry A. Ford); *enr.* '95-'99 cons.; *fr.* Argos, Ind.; *b.* Argos, Ind., Apr. 8, '78; *m.* Oct. 3, '00. *Addr.* Los Angeles, Cal., 2630 LaSalle ave.

Tada, Masaichi; *enr.* '07-'08 acad.; *fr.* Buffalo, N. Y.; *b.* Tomo, Japan, Jan. 23, '96. Student, Oberlin Academy; Home: Osato, Japan.

Tade, Elsie May (Mrs. Henry Hawson); *enr.* '94-'96 cons.; *fr.* Avalon, Cal.; *b.* London, Eng.; *m.* Aug. 11, '04. *Addr.* Fresno, Cal., 1152 R. st.

Taft, Archibald William; *enr.* '81-'83 prep., cons.; *fr.* South Egremont, Mass.; *b.* Sheffield, Mass., July 21, '65. Insurance, Chicago, Ill., 708 American Trust Bldg.

* ——Ferdinand; *enr.* '53-'54 prep.; *fr.* West Bloomfield, N. Y.; *d.* Waterloo, Wis., Oct., '74.

———George Chapin; *enr.* '83-'88 prep., coll.; *fr.* West Bloomfield, N. Y.; *b.* West Bloomfield, N. Y., Mar. 26, '67; *m.* Ethel E. Smith, Feb. 21, '99; A. B., Amherst, '90. Insurance, Brooklyn, N. Y., 294 Macon st.

* ——Laura Gertrude; *enr.* '99-'01 acad., cons.; *fr.* Sergeants Bluff, Ia.; *d.* Monrovia, Cal., Mar. 21, '04.

———Lourene (Mrs. Claud W. Beelman); *enr.* '01-'02 acad.; *fr.* Spencerville, O. *Addr.* Indianapolis, Ind., cor. Penn and St. Clair sts.

Taggart, Flossie Faye; *enr.* '98-'00 cons., acad.; *fr.* Emporium, Pa. *Addr.* Emporium, Pa.

———Milton; *enr.* '62-'63 prep.; *fr.* Hopedale, O.—*x.*

* Tainter, William; *enr.* '35-'36 prep.; *fr.* Ohio City, O.; *d.* Colorado Springs, Colo., July, '79.

Taintor, Achsah E. (Mrs. Sterry H. Cole); *enr.* '63-'64 prep.; *fr.* Hartland, O.; *b.* Hartland, O., '44; *m.* '68. *Addr.* Norwalk, Ohio, 122 Benedict st.

———Eliza S. (Mrs. Eben S. Bissell); *enr.* '63-'64, '69-'70 prep., cons.; *fr.* Hartland, O.; *b.* Hartland, O., Apr. 18, '42; *m.* May 28, '84. *Addr.* Seville, Ohio, R. F. D., 2.

———Giles E.; *enr.* '53-'54 prep.; *fr.* Buffalo, N. Y.—*x.*

* Tait, Letitia S.; *enr.* '58-'59 lit., '70-'71 prep.; *fr.* Oxbow, N. Y.; *d.* Ogdensburg, N. Y.

Talbert, Patience S.; *enr.* '56-'57 prep.; *fr.* Westfield, Ind.—*x.*

———Sarah L.; *enr.* '44-'46 prep., lit.; *fr.* Defiance, O.—*x.*

———Wendall Philip; *enr.* '04-'08 cons.; *fr.* Wilberforce, O.; *b.* Elmira, N. Y., Jan. 8, '86. Student, Oberlin Conservatory; Home: Wilberforce, Ohio, 2 E. Kingshighway.

Talbot, Edgar Carl; *enr.* '95-'99 acad.; *fr.* Columbus, O. *Addr.* Columbus, Ohio, 123 Parsons ave.

* ——Everett; *enr.* '63-'64 prep.; *fr.* Cleveland, O.

———Lucius T.; *enr.* '54-'55 prep.; *fr.* Willoughby, O. *Addr.* Cleveland, Ohio.—*y.*

———Lyman J.; *enr.* '54-'55 prep.; *fr.* Willoughby, O. *Addr.* Cleveland, Ohio.—*y.*

———Marion Ross; *enr.* '81-'83 prep.; *fr.* St. Paris, O.; *b.* St. Paris, O., July 28, '62; *m.* Lillie M. Zerckel, Dec. 3, '85. Clerk of Courts, Urbana, Ohio, 533 S. Main st.

———Susan (Mrs. James W. Lewis); *enr.* '92-'95 cons.; *fr.* Urbana, O.; *b.* Urbana, O., July 19, '72; *m.* Nov. 12, '03. *Addr.* Oakland, Ky.

Talbot, Tully McCrea; enr. '77-'84 prep., coll.; *fr.* Westville, O.; A. B., Oberlin, '84, A. M., '88; M. D., Columbus, O., Med. Coll., '88. Physician, Valdosta, Ga., 201 Gordon st.

———Walter R.; *enr.* '75-'76 prep.; *fr.* Westville, O. *Addr.* Urbana, Ohio.

Talbott, David P.; *enr.* '41-'42 prep.; *fr.* Woodstock, Mich.—*x.*

———Herbert Conner; *enr.* '06-'08 acad., cons.; *fr.* Ellensburg, Wash. Student, Oberlin College; Home: Ellensburg, Wash.

———Walter Ivan; *enr.* '06-'08 acad.; *fr.* Ellensburg, Wash. *Addr.* Ellensburg, Wash.

* Talcott, Chauncey H.; *enr.* '58-'59 prep.; *fr.* Burton, O.; *d.* Perrysville, Ky., Oct. 8, '62.

Talkes, Fannie E. (Mrs. Daniel Drage); *enr.* '73-'74 cons.; *fr.* Pittsfield, O. *Addr.* Elyria, Ohio.

Tallman, Orvia Francaise; *enr.* '02-'03 cons., acad.; *fr.* Tariff, W. Va.—*x.*

Tallmon, Hester Ann; *enr.* '97-'98 acad.; *fr.* Grinnell, Ia.; *b.* Grinnell, Ia., Aug. 31, '79; L. B., Univ. of Cal., '04. Teacher, Austin, Tex., Tillotson College.

Talmadge, Elliott Ford; *enr.* '88-'90 prep., coll.; *fr.* Toledo, O.; *b.* Toledo, O., Aug. 27, '66; *m.* Katharine A. Sackett, June 27, '93; Hartford Sem., '00. Minister, Wauregan, Conn.

———Sabra (Mrs. John Fairchild); *enr.* '72-'73 cons.; *fr.* Fredericktown, O. *Addr.* Columbus, Ohio.—*y.*

Talmage, Anna; *enr.* '89-'91 lit., cons.; *fr.* Mt. Gilead, O.; *b.* Mt. Gilead, O., July 14, '71. *Addr.* Mt. Gilead, Ohio, 315 N. Main st.

———Mary Deane (Mrs. Charles S. Mooney); *enr.* '89-'91 cons., prep.; *fr.* Mt. Gilead, O.; *b.* Mt. Gilead, O., Oct. 6, '70; *m.* Mar. 30, '05. *Addr.* Galion, Ohio, 219 E. Main st.

Tambling, Carrie Eva (Mrs. Merton Field); *enr.* '81-'82, '83-'84, '86-'89, '91-'92 cons., prep., coll., lit.; *fr.* Oberlin, O.; *b.* Oberlin, O., Apr. 1, '69; *m.* June 8, '05; L. B., Oberlin, '92. *Addr.* Minnesota Lake, Minn., Park st.

* ——Corydon L.; *enr.* '59-'63 prep., coll.; *fr.* Stockholm, N. Y.; *d.* Oberlin, O., Aug. 19, '97.

Tambling, Charles Finney; enr. '81-'83, '89-'95 cons., prep., coll.; *fr.* Oberlin, O.; *b.* Oberlin, O., Nov. 1, '71; *m.* Bessie R. Fancher, Nov. 25, '95; A. B., Oberlin, '95. Head of Dept., Central State Normal Sch., Mt. Pleasant, Mich.

———Jennie Etta (Mrs. Elmer G. Field); *enr.* '81-'82, '83-'92 cons., prep.; *fr.* Oberlin, O.; *b.* Oberlin, O.; *m.* June 6, '99. *Addr.* Bismarck, N. Dak., 118 First st.

———Jennie Lorinda; *enr.* '00-'02, '03-'04 acad., cons.; *fr.* Oberlin, O. *Addr.* Novelty, Ohio.

———Mary Lorinda; *enr.* '61-'64 lit.; *fr.* Stockholm, N. Y.; *b.* Stockholm, N. Y., Aug. 14, '36. *Addr.* Zion City, Ill., 663 Carmel blvd.

Tambling, William Leicester; enr. '91-'96 prep., coll.; *fr.* Oberlin, O.; *b.* Troy, N. Y.; *m.* Laura Auten, '99. Ph. B., Oberlin, '96; Assessor, Benton Tp., Ill., '07-'08. Civil engineer, Zion City, Ill., Administration bldg.

Tamblyn, Ruth Olive; *enr.* '04-'07 cons., acad.; *fr.* Cleveland, O. *Addr.* Cleveland, Ohio, White Hall Hotel, 107th st. N. E.

Taminosian, Timotheus; *enr.* '85-'88 prep., sem.; *fr.* Antioch, Syria,—*x.*

Tamra, Hats-Taro; *enr.* '77-'78 sem.; *fr.* Hamamats, Japan.—*x.*

* Tannar, Abram Malcolm; *enr.* '59-'60 prep.; *fr.* Rochester, O.; *d.* Newburgh, O., Nov. 20, '78.

———Emma A. (Mrs. J. G. Wood); *enr.* '61-'62 prep.; *fr.* Rochester, O. *Addr.* Topeka, Kan., 311 Clay st.

Tanner, Asena I.; *enr.* '73-'75 prep.; *fr.* St. Louis, Mo.—*x.*

* *Tanner, Corydon Melvin; enr.* '61-'63, '65-'69 prep., coll.; *fr.* Camden, O.; *d.* Republic, O., Mar. 2, '93; A. B., Oberlin, '69.

———Henry T.; *enr.* '64-'65 coll.; *fr.* Lafayette, O. *Addr.* East Cleveland, Ohio, 67 Allendale st.

———Parthenia; *enr.* '01-'02 cons.; *fr.* Pittsburg, Pa. *Addr.* Atlantic City, N. J., 31 N. Indiana ave.

Tapley, Mary; *enr.* '70-'71 prep.; *fr.* Lombard, Ill.—*x.*

Tappan, Marion Augusta (Mrs. John Sturgeon); *enr.* '83-'85 cons.; *fr.* Berea, O.; *b.* Painesville, O.; *m.* June 5, '89. *Addr.* Yatesboro, Pa., R. F. D. 1.

Tapping, Amy Pryor; *enr.* '01-'03 coll.; *fr.* Utica, N. Y.; *b.* Utica, N. Y., May 16, '82. Secy., Y. W. C. A., Plainfield, N. J., 212 E. Front st.

Tarbell, Alonzo Emerson; *enr.* '92-'93 prep.; *fr.* Woodworth, Wis.; *b.* Bristol, Wis., Sept. 28, '75. Railway employee, Bristol, Wis.

Tarbox, Elizabeth Dearborn (Mrs. John W. Lumbard); *enr.* '93-'95 acad., coll.; *fr.* Batavia, N. Y.; *b.* Batavia, N. Y., May 13, '76; *m.* July 21, '03; L. B., Smith, '98. *Addr.* White Plains, N. Y., 76 Waller ave.

———Julia Brainerd; *enr.* '95-'96 acad.; *fr.* Batavia, N. Y.; *b.* Batavia, N. Y., Mar. 29, '78; A. B., Vassar, '00. *Addr.* Batavia, N. Y., 400 E. Main st.

———Persis Merriam (Mrs. Frank Snell); *enr.* '86-'88 cons.; *fr.* Necedah, Wis. *Addr.* Milwaukee, Wis., 624 Summit ave.

Tarr, Daniel B.; *enr.* '49-'50 prep.; *fr.* Rockport, Mass.—*x.*

Tarr, James Jabez Gott; enr. '97-'00 lit., sem.; *fr.* Rockport, Mass.; *b.* Rockport, Mass., Mar., '71; *m.* Emma Babson, Aug. 2, '02; Sem., Oberlin, '00; Ph. D., Potomac Univ., '04. Minister, Lanesville, Mass., 1257 Washington st.

Tarrant, Margaret Sadler; *enr.* '03-'06 cons.; *fr.* Louisville, Ky. *Addr.* Chicago, Ill., 209 Dearborn ave.

Tasman, Phyllis; *enr.* '04-'05 cons.; *fr.* Elyria, O.; *b.* England, Dec. 13, '84. *Addr.* Elyria, Ohio, 114 Riverside pl.

* Tassius, Emily C. (Mrs. I. W. Mattison); *enr.* '74-'75 cons.; *fr.* Norwalk, O.; *d.* North Amherst, O., Dec. 29, '76.

Tate, Anna May; enr. '00-'05 acad., coll.; *fr.* Akron, O.; *b.* Wadsworth, O., Jan. 6, '77; A. B., Oberlin, '05. Teacher, Salem, Ohio; Home: Akron, Ohio, 211 Crosby st.

———Anna Eliza Matilda; *enr.* '87-'89 cons.; *fr.* Akron, O.—*x.*

———George Jennings; *enr.* '05-'06 acad.; *fr.* Morganton, Tenn. *Addr.* Morganton, Tenn.

———Harry Francis; *enr.* '95-'96 acad.; *fr.* Kokomo, Ind.; *b.* Kokomo, Ind., June 8, '78. Manufacturer, Kokomo, Ind., 87 Taylor st.

———Marion Elizabeth; *enr.* '02-'03 cons.; *fr.* Streator, Ill.; *b.* Milford, N. H., Jan. 24, '84. *Addr.* Evanston, Ill., 2331 Hartzell st.

Tatem, Lois (Mrs. Charles C. Kine); *enr.* '01-'02 cons.; *fr.* Salem, O. *Addr.* Kendallville, Ind.

Tatum, Eva Lee; *enr.* '77-'78 lit.; *f.* Wilmington, Ark.—*x.*

———Maggie A.; *enr.* '77-'78 prep., cons.; *fr.* Wilmington, Ark.—*x.*

Tanney, La Zell; *enr.* '82-'83 prep.; *fr* West View, O.—*x.*

Taunt, George; *enr.* '87-'88 sem.; *fr.* Oxford, Eng.—*x.*

* Taylor, Addison; *enr.* '52-'53, '54-'56 prep.; *fr.* Grafton, O.; *d.* Maumee, O.

———Albert S.; *enr.* '64-'65 prep.; *fr.* Sheffield, O. *Addr.* Elyria, Ohio, R. F. D. 3.

Taylor, Albert Wilber; enr. '80-'82, '83-'84 prep., sem.; *fr.* Toronto, Can.; Sem., Oberlin, '84. Minister, Seneca Falls, N. Y., 33 State st.

———Alexander; *enr.* '40-'43 prep.; *fr.* Mansfield, O.—*x.*

———Alexander; *enr.* '69-'70, '71-'72 prep.; *fr.* Cleveland, O.—*x.*

———Alice (Mrs. —— Beardsley); *enr.* '71-'72 prep.; *fr.* Vermilion, O. *Addr.* Cleveland, Ohio.—*y.*

Taylor, Alice Louisa (Mrs. Samuel Armor); *enr.* '67-'71 lit.; *fr.* Claridon, O.; *b* Stockholm, N. Y., Aug. 20, '48; *m.* Aug. 9, '71; Lit., Oberlin, '71. Editor and publisher, Orange, Cal., 44 Plaza sq.

* ——Alvah B.; *enr.* '52-'53 prep.; *fr.* Shelby, O.; *d.* Illinois.

Taylor, Ama Sears; enr. '90-'92 coll.; *fr.* Rockford, Ill.; *b.* Rockford, Ill., Sept. 19, '68; Ph. B., Oberlin, '92; A. B., Rockford Coll., '03. *Addr.* Rockford, Ill., 739 N. Church st.

———Andrew J.; *enr.* '40-'41 prep.; *fr.* Green, O.—*x.*

———Ann M. (Mrs. John McKinney); *enr.* '43-'44 prep.; *fr.* Cincinnati, O.

———Anna M.; *enr.* '67-'69 prep.; *fr.* Burlington, N. J.—*x.*

———Arabella C. S.; *enr.* '80-'82 prep.; *fr.* Chicago, Ill.—*x.*

———Arthur Clinton; *enr.* '06-'08 acad., cons.; *fr.* Penn Yan, N. Y.; *b.* Cleveland, O., June 8, '85. Student, Oberlin Academy; Home: Penn Yan, N. Y., 305 Clinton st.

* ——Asa Mahan; *enr.* '51-'53, '54-'55 prep.; *fr.* Oberlin, O.

———Augustus; *enr.* '56-'57 prep.; *fr.* Willoughby, O. *Addr.* Wickliffe, Ohio.

———Bennett; *enr.* '50-'51 prep.; *fr.* Lexington, O.—*x.*

———Carrie Chloe (Mrs. Ira M. Starr); *enr.* '90-'91, '93-'94 acad.; *fr.* Penfield, O.; *b.* Elyria, O., Jan. 1, '76; *m.* Oct. 23, '95. *Addr.* Wellington, Ohio, R. F. D. 3.

———Charles A.; *enr.* '73-'74 prep.; *fr.* Elyria, O.—*x.*

———Charles Cravath; *enr.* '98-'00 acad.; *fr.* Osaka, Japan. *Addr.* Chicago, Ill., 6204 Greenwood ave.

———Charlotte Belle; *enr.* '95-'96 cons.; *fr.* Sandusky, O.—*x*.

———Charlotte Bessie (Mrs. Albert E. Nickerson); *enr.* '75-'77 prep., cons.; *fr.* Pleasantville, O.; *b.* Sheffield, Pa., Jan. 27, '52; *m.* Oct. 4, '76. *Addr.* Chicago, Ill., 1134 Washington blvd.

———Mrs. Charlotte Spore (Mrs. Frank E. Peck); *enr.* '97-'98 acad.; *fr.* Florence, O. *Addr.* Cleveland, Ohio, 1323 E. 114th st., N. E.

———Chloe Mary (Mrs. L. H. Penfield); *enr.* '74-'76, '77-'78 prep.; *fr.* Elyria, O.

———Clara (Mrs. Leon G. Barney); *enr.* '96-'97 cons.; *fr.* Little Falls, N. Y. *Addr.* Dolgeville, N. Y.

———Clara May; *enr.* '05-'06 acad., '06-'08 coll., cons.; *fr.* Penn Yan, N. Y.; *b.* Cleveland, O., Aug. 19, '83. Student, Oberlin College; Home: Penn Yan, N. Y., 305 Clinton st.

———Clinton Lorain; *enr.* '89-'90 cons.; *fr.* Oberlin, O.—*x*.

Taylor, Cora Agnes; enr. '02-'06 coll.; *fr.* Ilion, N. Y.; *b.* Saratoga Springs, N. Y., Jan. 16, '84; A. B., Oberlin, '06. Teacher, East Cleveland, Ohio, 62 Beersford pl.

———Edmond C.; *enr.* '70-'72 prep.; *fr.* Claridon, O. *Addr.* Findlay, Ohio.

———Edmund Childs; *enr.* '33-'34 prep.; *fr.* Claridon, O.; *b.* Hartland, Conn., '13; *m.* Cornelia Stanley; M. D., Willoughby Sch. of Med., '40. Physician, LeRoy, N. Y., 55 Wolcott st.

———Edward H.; *enr.* '71-'72, '73-'75 prep.; *fr.* Summerfield, O.—*x*.

———Eleanor Wakeman; *enr.* '06-'08 coll.; *fr.* Greens Farm, Conn. Student, Oberlin College; Home: Greens Farm, Conn.

* ——Eliza Katherine; *enr.* '60-'65 prep., lit.; *fr.* Findlay, O.; *d.* Los Angeles, Cal., Apr. 3, '83.

———Elizabeth; *enr.* '48-'52 lit.; *fr.* Forest, Mich.—*x*.

———Elizabeth P. E.; *enr.* '46-'47 prep.; *fr.* Oberlin, O.—*x*.

———Elizabeth Warren (Mrs. —— Di Nunzio); *enr.* '80-'82 prep.; *fr.* Mt. Vernon, O. *Addr.* Chicago, Ill., 5429 Jefferson ave.

* ——Ella Frances (Mrs. J. H. Root); *enr.* '77-'78 cons.; *fr.* Geneseo, Ill.; *d.* Pente, Ariz., Sept. 23, '06.

———Elmer C.; *enr.* '51-'53 prep.; *fr.* Matamoras, Mex.—*x*.

———Erma Alice; *enr.* '07-'08 cons., coll.; *fr.* Bangor, Mich.; *b.* Bangor, Mich., Aug. 13, '88. Student, Oberlin Conservatory; Home: Bangor, Mich.

———Ermina A.; *enr.* '67-'70 prep., lit.; *fr.* Claridon, O.; *b.* Claridon, O., Nov., '47. Matron, Indian School, Ft. Simcoe, Wash.

Taylor, Flora Diantha; enr. '77-'80, '81-'82 lit.; *fr.* Claridon, O.; L. B., Oberlin, '82. *Addr.* Claridon, Ohio.

———Florence Eleanor; *enr.* '80-'81 cons.; *fr.* Hudson, Wis.—*x*.

———Frank; *enr.* '72-'73 prep.; *fr.* West Independence, O.—*x*.

———Frank Crissinger; *enr.* '06-'07 acad.; *fr.* Fort Dodge, Ia. *Addr.* Fort Dodge, Iowa, R. F. D. 2.

* *Taylor, Frank Hudson; enr.* '69-'74 prep., coll.; *fr.* Oberlin, O.; *d.* Seattle, Wash., July 20, '84; A. B., Oberlin, '74.

* ——Frank Patterson; *enr.* '78-'82 prep., lit.; *fr.* Genoa, O.; *d.* Toledo, O., '84.

* ——George; *enr.* '66-'67 prep.; *fr.* Fremont, O.; *d.* Tennessee.

———George; *enr.* '58-'59 prep.; *fr.* Freport, O.—*x*.

———George E.; *enr.* '60-'61 prep.; *fr.* Sandusky City, O.—*x*.

———George Washington; *enr.* '75-'76 prep.; *fr.* New Alexander, Pa.—*x*.

———Gertrude Knickerbocker; *enr.* '96-'97 cons.; *fr.* Oak Park, Ill.; *b.* Fairbury, Ill.; *Addr.* Oak Park, Ill., 301 S. Euclid ave.

———Harriet Agnes; *enr.* '02-'03 acad., '03-'04 cons., '03-'08 coll.; *fr.* Osaka, Japan; *b.* Osaka, Japan, '84. Student, Oberlin College; Home: Osaka, Japan.

———Harry Picotte; *enr.* '92-'95 acad.; *fr.* Hailey, Idaho; *b.* Salt Lake City, Utah, Feb. 10, '76; *m.* Lois W. Nesmith, Dec. 30, '03; E. M., Colo. Sch. of Mines, '00. Mining, Goldfield, Nev.

———Harry Seward; *enr.* '84-'87 prep., cons.; *fr.* Clifton Springs, N. Y.; *b.* Penn Yan, N. Y., Mar. 3, '65; *m.* Nina H. Kipp, Oct. 24, '00. Ry. postal clerk, Geneva, N. Y., 345 Washington st.

———Harry Stanley; *enr.* '93-'94 acad.; *fr.* Willoughby, O. *Addr.* Willoughby, Ohio.

———Helen Esther; *enr.* '01-'02 cons.; *fr.* Warren, Ill. *Addr.* Warren, Ill.

———Helen G.; *enr.* '70-'72 prep., cons.; *fr.* Greenwood Mo.—*x.*

———Helen Marie; *enr.* '06-'07 acad., cons., art; *fr.* Canton, O.; *b.* Leechburg, Pa., Apr. 5, '85. *Addr.* Canton, Ohio, 120 W. Lake st.

* ——Henry; *enr.* '61-'62 prep.; *fr.* Oberlin, O.

———Henry M. *enr.* '56-'57 prep.; *fr.* South Salem, O.; *b.* South Salem, O., May 9, '38; *m.* Rachel W. Frankfort, Aug. 20, '61; Assessor, 3 terms. *Addr.* Albia, Iowa.

* ——Horace S.; *enr.* '47-'49 prep.; *fr.* Litchfield, O.; *d.* Litchfield, O.

* *Taylor, Horace Campbell; enr.* '35-'36, '37-'38, '39-'41 sem.; *fr.* Nelson, O.; *d.* Corpus Christi, Tex., Nov., '76; Sem., Oberlin, '40.

Taylor, Howard Lester; enr. '02-'06 coll., '04-'06 cons.; *fr.* Ilion, N. Y.; *b.* Verona, N. Y., Aug. 18, '84; A. B., Oberlin, '06. Medical student, Baltimore, Md., 937 Broadway.

———Imogen; *enr.* '94-'96 acad.; *fr.* Tampa, Fla. *Addr.* Tampa, Fla., Box 211.

———Inez (Mrs. Ruel W. Roberts); *enr.* '99-'00, '03-'04 cons.; *fr.* Oakland, N. Y.; *b.* Oakfield, N. Y., Apr. 16, '77; *m.* Jan. 16, '02. *Addr.* Abingdon, Ill.

———J. Frank; *enr.* '73-'74 prep.; *fr.* Spiceland, Ind.—*x.*

———J. H.; *enr.* '57-'58 prep.; *fr.* Perkins, O.—*x.*

———James William; *enr.* '80-'81 prep.; *fr.* Peoli, O. *Addr.* New Comerstown, Ohio, R. F. D. 1.

———Jennie Alida (Mrs. Harry E. Watts); *enr.* '82-'84 prep.; *fr.* Claridon, O. *Addr.* Claridon, Ohio.

———Jessie Anderson; *enr.* '05-'07 acad.; *fr.* Cleveland, O.; *b.* Cleveland, O., Dec. 25, '87. Art student, Brooklyn, N. Y., 183 Steuben st.

———John Clifton; *enr.* '87-'89 coll.; *fr.* Lebanon, Conn.; *b.* Lebanon, Conn., Mar. 18, '69; *m.* (1) Jennie Stofer, '92; (2) Margaret Stephens, '01; M. D., Univ. of Mich., '91. Oculist and aurist, New London, Conn., Harris bldg.

Taylor, John Richard; enr. '85-'90 prep., sem.; *fr.* New Church, Eng.; Sem., Oberlin, '90; M. D., Coll. of Physicians and Surgeons, Chicago, '99. Physician and surgeon, Eau Claire, Wis.

———John Siebert; *enr.* '91-'95 cons.; *fr.* Leechburg, Pa.; *b.* Leechburg, Pa., Sept. 15, '69; *m.* Elizabeth G. Palmer, June 22, '04. Music teacher, Janesville, Wis., 116 Washington st.

Taylor, John Wallace; enr. '98-'03 acad., coll.; *fr.* Oberlin, O.; *b.* Osaka, Japan, Apr. 11, '80; *m.* Cora Graf, Sept. 9, '07; A. B., Oberlin, '03; S. B., Mass. Inst. of Tech., '05. Mechanical engineer, Massillon, Ohio, 88 Third st.

———John Wilmot; *enr.* '74-'76 prep.; *fr.* Austin, Tex.—*x.*

———Jones; *enr.* '54-'55 prep.; *fr.* Grafton, O.—*x.*

———Juliza E.; *enr.* '66-'68 prep.; *fr.* Rose, O.—*x.*

———Juva; *enr.* '83-'84 cons.; *fr.* Union City, Pa.—*x.*

———Kate I.; *enr.* '73-'74 cons.; *fr.* Williamsburg, Ind.—*x.*

———Lafayette; *enr.* '73-'74 prep.; *fr.* Smiley, Pa.—*x.*

———Leslie Wellington; *enr.* '98-'99 acad.; *fr.* St. Louis, Mo. *Addr.* St. Louis, Mo., 2666 Morgan st.

* ——Lillie Anna (Mrs. Newton Marlin); *enr.* '82-'83 prep.; *fr.* Claridon, O.; *d.* Thompson, O., Aug. 16, '98.

———Lotta Augusta (Mrs. Fred L. Spencer); *enr.* '90-'91 cons.; *fr.* Alden, Ia.; *b.* Alden, Ia., June 24, '69; *m.* Feb. 5, '96. *Addr.* Alden, Iowa.

———Madison; *enr.* '67-'68 prep.; *fr.* Chicago, Ill.—*x.*

———Mara Sigourney (Mrs. Harl J. Cook); *enr.* '81-'83, '84-'85 cons.; *fr.* Helena Mont.; *b.* Rockford, Ill., Jan. 15, '63; *m.* June, '87. *Addr.* Spokane, Wash., 1227 S. Monroe st.

Taylor, Margaret Park; enr. '03-'07 coll.; *fr.* Green Farms, Conn.; *b.* Green Farms, Conn., June 8, '84. A. B., Oberlin, '07. Teacher, Green Farms, Conn.

———Marian Earle; *enr.* '95-'96 acad.; *fr.* Wickliffe, O. *Addr.* Wickliffe, Ohio.

Taylor, Martha Lois (Mrs. Robert H. Thielmann); *enr.* '83-'87 lit., coll.; *fr.* Sandusky, O.; A. B., Oberlin, '87. *Addr.* Somerton, Ariz.

———Martha Roberts; *enr.* '99-'00 acad., cons.; *fr.* Sandwich, Ill. *Addr.* Sandwich, Ill.

* ——Martin; *enr.* '61-'62 prep.; *fr.* Grafton, O.

———Mary; *enr.* '68-'69 prep.; *fr.* Lockport, N. Y.—*x*.

———Mary A.; *enr.* '52-'53 prep.; *fr.* Shelby, O.—*x*.

———Mary E.; *enr.* '53-'54 lit.; *fr.* Berlin Center, O.—*x*.

———Mary E.; *enr.* '56-'58 prep., lit.; *fr.* Phliadelphia, Pa.—*x*.

Taylor, Mary Emily (Mrs. Kirke L. Cowdery); *enr.* '88-'91 coll., p. g.; *fr.* Mt. Vernon, O.; *b.* Mt. Vernon, O., May 3, '69; *m.* Sept. 7, '92; Ph. B., Oberlin, '90. Teacher, Oberlin Academy, Oberlin, Ohio, 184 Woodland ave.

———Mary H. (Mrs. Bartlett F. Whitmer); *enr.* '66-'68, '69-'70 lit.; *fr.* Oberlin, O.; *b.* Oberlin, O., July 26, '49; *m.* June 14, '74. *Addr.* San Luis Obispo, Cal., 1504 Santa Rosa st.

———May L.; *enr.* '89-'91 cons.; *fr.* Macomb, Ill.—*x*.

———Merle Baxter; *enr.* '89-'90 prep.; *fr.* Red Oak, Ia.—*x*.

———Millie Vernice; *enr.* '86-'88 cons., lit., *fr.* Sandusky, O.—*x*.

———Myrtle Wright; *enr.* '83-'87, '91-'93 prep., cons.; *fr.* Sandusky, O.—*x*.

———Nancy J. (Mrs. Andrew D. Ricketts); *enr.* '64-'65 prep.; *fr.* Findlay, O.; *b.* Cadiz, O., Jan. 16, '45; *m.* Sept. 3, '67. *Addr.* Champaign, Ill., 2 Davidson pl.

———Nathan; *enr.* '45-'47, '49-'50 prep.; *fr.* Haddington, Eng.—*x*.

———Norman Ward; *enr.* '90-'91 prep.; *fr.* Osaka, Japan; *b.* Oberlin, O., Jan. 12, '72. Jewelry engraver, Chicago, Ill., 813 E. 44th st.

———Raymond M.; *enr.* '99-'01 cons.; *fr.* Leechburg, Pa.; *b.* Leechburg, Pa., May 20, '79; *m.* Emma E. Brown, June 3, '03. Company manager, Canton, Ohio, 437 N. Market st.

———Reba Brown; *enr.* '01-'04 cons.; *fr.* Delavan, Ill.; *b.* Delavan, Ill., Dec. 13, '82. Accompanist, Steubenville, Ohio, 209 Adams st.

———Robert; *enr.* '50-'52 prep.: *fr.* Nashville, O.—*x*.

Taylor, Robert Walker; b. Youngstown, O., Nov. 26, '52; *m.* Helen Nance, May 18, '76; LL. D., Oberlin, '08; A. B., Western Reserve, '72; Mem. Congress, '95-'03. Judge, U. S. Dist. Ct., Cleveland, Ohio, Federal Bldg.

———Ruth S.; *enr.* '63-'66 prep.; *fr.* Rose Valley, N. Y.—*x*.

* ——Samuel A.; *enr.* '49-'51 prep.; *fr.* Shelby, O.; *d.* Shelby, O.

———Thaddeus W.; *enr.* '51-'53 prep.; *fr.* Grafton, O.; *b.* Grafton, O., Aug. 17, '32; *m.* Harriet Case, '70. *Addr.* Toledo. Ohio, 631 Euclid ave.

* *Taylor, Thomas Maynard enr.* '92-'97 acad., coll.; *fr.* Oberlin, O.; *d.* Pittsburgh, Pa., Feb. 27, '07; S. B., Oberlin, '97; Ph. D., Univ. of Pa., '01.

———Thomas Thompson Jr.; *enr.* '85-'87 prep.; *fr.* Topeka, Kan.; *b.* Georgetown, O., Dec. 28, '60; *m.* Florence Warr, Sept. 25, '91; Chf. Clk., Ry. mail service, Ft. Scott. Kan., '90-'94; Kansas City, Mo., '97-'01. Supt. of Mails, Kansas City, Mo., Federal bldg.

———Ursula L. (Mrs. Charles L. Follett); *enr.* '73-'74 prep., cons.; *fr.* Allegan, Mich. *Addr.* Chicago, Ill., 848 E. 72nd pl.

———Verona; *enr.* '69-'71 prep.; *fr.* Claridon, O. *Addr.* Claridon, Ohio.

Taylor, Wallace; enr. '60-'67 prep., coll., '71-'73 sem.; *fr.* Findlay, O.; *b.* Cadiz, O., June 18, '35; *m.* Mary F. Wisner, Aug. 4, '69; A. B., Oberlin, '67, A. M., '71, Sem., '73; M. D., Univ. of Mich., '70, Ph. C., '70; Priv. Co. E, 134th Reg. O. N. G., May, '64-Aug., '64. Medical Missionary, Osaka, Japan, 15 Kawaguchi-cho.

Taylor, William; enr. '80-'82 sem.; *fr.* Bangor, Me.; Sem., Oberlin, '82. Minister, Rochester, N. Y., 39 Vick Park B.

Taylor, William Bricker Ayres; enr. '89-'94 prep., coll.; *fr.* Morrison, Ill.; *b.* Morrison, Ill., '71; *m.* Grace W. Hubbell, '05; A. B., Oberlin, '94. Librarian, Cincinnati, Ohio, Mercantile Library.

———William H.; *enr.* '80-'81 prep.; *fr.* Bellefontaine, O.—*x*.

Taylor, William Haverfield; enr. '94-'99 acad., coll.; *fr.* Oberlin, O.; *b.* Osaka, Japan, Oct. 9, '78; *m.* Ellen S. Belden, Sept. 15, '08; A. B., Oberlin, '99; M. D., Rush Med. Con. '02. Physician and surgeon, Youngstown, Ohio, 1822 Wilson ave.

———William Francis; *enr.* '83-'85 prep.; *fr.* Washington, D. C. Druggist, Chicago, Ill.—*y*.

* Teachout, Charles Stillman; *enr.* '68-'70, '71-'72 prep.; *fr.* Oberlin, O.

Teall, Timothy H.; *enr.* '64-'65 prep.; *fr.* Syracuse, N. Y.—*x*.

Tear, Bessie Evalyne; *enr.* '07-'08 coll.; *fr.* Warren, Ill.; *b.* Warren, Ill., Aug. 10, '89. Student, Oberlin College; Home: Warren, Ill.

———Frank William; *enr.* '07-'08 coll.; *fr.* Painesville, O.; *b.* Leroy, O., Feb. 28, '86. Student, Oberlin College; Home: Painesville, Ohio, 215 Bank st.

Tedford, Henry; *enr.* '58-'59 prep.; *fr.* Cedar Rapids, O.—*x*.

Teel, Jennie; *enr.* '64-'65 prep.; *fr.* Sulphur Springs, O.—*x*.

* ——Leander; *enr.* '63-'65, '67-'68 prep.; *fr.* Sulphur Springs, O.

Teeple, Constance Whittier; *enr.* '06-'08 coll., cons.; *fr.* Elgin, Ill. Student, Oberlin College; Home: Elgin, Ill.

Teeters, Anna Elizabeth (Mrs. Marcus I. Hoffman); *enr.* '88-'91 lit., cons., coll.; *fr.* Auburn, Ind.; *b.* Auburn, Ind., Feb. 2, '65; *m.* Aug. 24, '92. *Addr.* Huntington Park, Cal.

Teeters, Josiah Cattell; enr. '85-'91, '92-'94 prep., coll., p. g.; *fr.* Auburn, Ind.; *m.* Florence J. Hollopeter, June 29, '93; A. B., Oberlin, '93; B. C. E., Purdue Univ., '91. Merchant, Weiser, Idaho.

* *Tefft, James Cutler; enr.* '42-'51 prep., coll., sem.; *fr.* Cambridge, N. Y.; *d.* Mendi Mission, Africa, Oct. 16, '55; A. B., Oberlin, '47, Sem., '50.

———Morrison Kennedy; *enr.* '83-'85 prep.; *fr.* Oberlin, O.—*x*.

Tegart, Edward; *enr.* '52-'55 prep.; *fr.* Middleton, Can.—*x*.

———James; *enr.* '51-'54 prep.; *fr.* Middleton, Can.—*x*.

———Robert; *enr.* '52-'54 prep.; *fr.* Middleton, Can.—*x*.

Teggart, Ada (Mrs. Frank H. Steen); *enr.* '05-'06 cons., acad.; *fr.* Fayette City, Pa. *Addr.* Belle Vernon, Pa.

* Telford, Jacob; *enr.* '59-'60 prep.; *fr.* Halls Corners, N. Y.; *d.* Tenn., '05.

Teller, Addison Ralph; *enr.* '99-'01 acad., coll.; *fr.* Chicago, Ill.; *b.* Cleveland, O., Nov. 29, '80; *m.* Margaret E. Bahrke, Mar. 23, '07. Farmer, Byers, Colo.

Teller, James Harvey; enr. '69-'74 prep., coll.; *fr.* Morrison, Ill.; *b.* Granger, N. Y., June 14, '50; *m.* Frances L. Wheelock, May 3, '75; A.B., Oberlin, '74; Secy. Dak. Terr., '83-'85; Mem. Sioux Indian Com., '82; Mayor, Yankton, '87-'88. Lawyer, Denver, Colo., 529 Symes bldg.

———Maude Hazel; *enr.* '04-'05 cons., coll.; *fr.* Traverse City, Mich. *Addr.* Traverse City, Mich.—*y*.

* *Teller, Willard; enr.* '57-'58 coll.; *fr.* Angelica, N. Y.; *d.* Denver, Colo., Oct. 4, '05; A. B., Oberlin, '58.

Temple, Bessie Maria; *enr.* '06-'07 cons., art; *fr.* Berlin Heights, O. *Addr.* Berlin Heights, Ohio.

———Mary Ann (Mrs. Robert J. Bell); *enr.* '77-'79 prep., lit.; *fr.* Vicksburg, Miss.; *b.* Yazoo Co., Miss., Jan. 1, '58; *m.* June 12, '83. Teacher, Vicksburg, Miss., Cor. Drummond st. and Bomar ave.

Temple, Mary Elvira (Mrs. George Stevens); *enr.* '74-'76 prep., '76-'79 coll.; *fr.* Birmingham, O.; *b.* Florence, O., Feb. 17, '55; *m.* Nov. 9, '82; A. B., Oberlin, '79, A. M., '93; Mem. Bd. of Ed. Inyo Co., 06—. Teacher, Bishop, Cal.

* ——Richard Jachin; *enr.* '76-'80 prep., coll.; *fr.* Vicksburg, Miss.; *d.* Alcorn, Miss., Oct. 21, '02.

Templeton, Mary Elizabeth (Mrs. Ernest R. Hopkins); *enr.* '77-'79, '81-'84 prep., lit.; *fr.* Warrensville, O.; *b.* Cleveland, O., Oct. 10, '58; *m.* Nov. 3, '87; Lit., Oberlin, '84. *Addr.* Oberlin, Ohio, 269 N. Professor st.

Tener, Susan Decima (Mrs. Theodore L. Hopkins); *enr.* '92-'94 cons.; *fr.* Pittsburg, Pa.; *b.* Pittsburg, Pa., Aug. 12, '73; *m.* Apr. 3, '02; S. B., New Lyme Acad., '92. *Addr.* Minneapolis, Minn., 3120 Columbus ave.

Tennant, Clara M.; *enr.* '71-'74 prep.; *fr.* Camden, O. *Addr.* Wellington, Ohio, R. F. D.

* *Tennant, Celestia Minerva* (Mrs. John A. Williamson); *enr.* '59-'66 prep., lit.; *fr.* Camden, O.; *d.* Norwalk, O., Nov. 5, '80; Lit., Oberlin, '66.

———Ella A. (Mrs. Herbert H. Howe); *enr.* '68-'70, '71-'72 prep.; *fr.* Camden, O.; *b.* Camden, O., Apr. 7, '52; *m.* Feb. 12, '74. *Addr.* Wellington, Ohio, R. F. D. 4, Box 69.

Tennant, Emma Dorinda (Mrs. Albert H. Kennedy); *enr.* '66-'75 prep., lit.; *fr.* Camden, O.; *b.* Camden, O., Apr. 22, '50; *m.* July 19, '77; Lit., Oberlin, '75. *Addr.* Rockport, Ind.

———Frank Simpson; *enr.* '81-'82 prep.; *fr.* Berlin Heights, O. *Addr.* Berlin Heights, Ohio.

———Franklin Russel; *enr.* '66-'70 prep.; *fr.* Camden, O.; *b.* Camden, O., Dec. 3, '47; *m.* Ella A. Damon, Feb. 28, '71. Farmer, Munger, Mich.

———George Frank; *enr.* '66-'73 prep.; *fr.* Camden, O. *Addr.* Cleveland, Ohio, 2212 93rd st.

———George William; *enr.* '73-'76 prep.; *fr.* Camden, O. *Addr.* Munger, Mich.

* ——Hiram Adelbert; *enr.* '78-'83 prep.; *fr.* Kipton, O.; *d.* Elyria, O., May 30, '07.

———Mary Ann (Mrs. Orlando F. Bunnell); *enr.* '61-'63 prep.; *fr.* Camden, O.; *b.* Kendal, N. Y., Oct. 30, '45; *m.* Feb. 11, '66. *Addr.* Willoughby, Ohio, Euclid st.

———Mary Jane (Mrs. Will J. Hamer); *enr.* '82-'83 prep.; *fr.* Berlin Heights, O.; *b.* Berlin, O., Jan. 17, '65; *m.* Dec. 25, '90. *Addr.* Collins, Ohio, R. F. D. 2.

* ——Mina Mary; *enr.* '75-'79 prep.; *fr.* Kipton, O.; *d.* Cleveland, O., Sept. 8, '82.

———Selden David; *enr.* '74-'76 prep.; *fr.* Kipton, O.; *b.* Camden, O., Feb. 27, '57; *m.* Anna E. Cudeback, June 14, '77. Company superintendent, Pittsburg, Pa., 232 Fifth ave.

———William Mowry; *enr.* '84-'86 lit.; *fr.* East Saginaw, Mich.—*x.*

* *Tennant, William Selden; enr.* '56-'63 prep., coll.; *fr.* Camden, O.; *d.* Pontiac, Mich., Feb. 13, '97; A. B., Oberlin, '63; A. M., '66; LL. B., Univ. of Mich., '65.

Tenney, Algie Marie (Mrs. William H. Day); *enr.* '94-'95 acad.; *fr.* Oakland, Cal.; *b.* Astoria, Ore., Jan. 16, '72; *m.* Apr. 7, '96. *Addr.* Oak Park, Ill., 312 Clinton ave.

* ——Angeline L. (Mrs. S. N. Castle); *enr.* '33-'35 lit.; *fr.* Plainfield, N. Y.; *d.* Honolulu, Hawaii, Mar. 5, '41.

———Bernard Frederick; *enr.* '85-'86 prep., '86-'89 coll., '82-'84, '85-'87, '94-'00, '01-'02 cons.; *fr.* Oberlin, O.; *b.* Sandusky, O., May 4, '68; *m.* Sadie A. Snedeker, May 4, '95; A. B., Amherst, '90. Bank cashier, Ada, Minn.

———Bernice Estelle; *enr.* '97-'98 acad.; *fr.* Perry, O.; *b.* Geneva, O., Jan. 10, '79. *Addr.* Cleveland, Ohio, 2087 E. 55th st.

Tenney, Charles Daniel; enr. '79-'82 sem.; *fr.* Oberlin, O.; *b.* Boston, Mass., June 29, '57; *m.* Anne R. Jerrell, Mar., '82; Sem., Oberlin, '82; A. B., Dartmouth Coll., '78; A. M., '86; LL. D., '00; Chinese Double Dragon Decoration, 3rd Class, No. 1, '95; 2nd Class, No. 3, '03; Brevet Mandarin, 2nd Class, '02. Chinese Secy. American Legation, Peking, China.

* ——Charles W.; *enr.* '54-'55 prep.; *fr.* Bristol, Wis.; *d.* Seattle, Wash., Mar. 1, '06.

Tenney, Edward Henry; enr. '96-'03 acad., coll.; *fr.* Oberlin, O.; *b.* Cleveland, O., Apr. 21, '81; *m.* Anna I. White, Sept. 3, '06; A. B., Oberlin, '03; M. E., Ohio State Univ., '05. Mechanical engineer, St. Louis, Mo., 5336 Wells ave.

———Faith Weld; *enr.* '01-'02 art, '05-'08 coll., cons.; *fr.* Oberlin, O.; *b.* Cleveland, O., Jan. 10, '86. Student, Oberlin College; Home: Oberlin, Ohio, 136 W. College st.

———Frank Parsons; *enr.* '88-'92 prep., cons.; *fr.* Cleveland, O.; *b.* Winona, Minn., Nov. 8, '72. Traveling salesman, New York, N. Y., 108 Duane st.

———Frederick Henry; *enr.* '97-'03 acad., coll.; *fr.* Creston, O.; *b.* Winona, Minn., Nov. 12, '79. Draftsman, Cleveland, Ohio, 8709 Carnegie ave.

* ——Gertrude M. (Mrs. —— Twining); *enr.* '71-'72 lit.; *fr.* Baldwinsville, N. Y.

Tenney, Grace Elizabeth (Mrs. Benjamin J. Olsen); *enr.* '93-'99 cons., acad., coll.; *fr.* Oberlin, O.; *b.* Steubenville, O., Dec. 31, '76; *m.* Sept. 6, '05; A. B., Oberlin, '99. *Addr.* Red Oak, Iowa, 1206 Boundary st.

* ——Henry Martyn; *enr.* '50-'52 coll.; *fr.* Pike Grove, Wis.; *d.* Plymouth, Ia., June 17, '07.

———Horace; *enr.* '40-'41 prep.; *fr.* Plainfield, N. Y.—*x.*

———John Adams; *enr.* '97-'98 acad.; *fr.* Oberlin, O. *Addr.* St. Louis, Mo., 3875 Delmar blvd.

* ——Luman Harris; *enr.* '57-'60 prep., coll., '61-'63 army; *fr.* Oberlin, O.; *d.* Glyndon, Minn., Feb. 10, '80.

Tenney, Mary Emeline (Mrs. Marshall W. Downing); *enr.* '85-'94 cons., art, prep., coll., p. g., '98-'99 cons.; *fr.* Oberlin, O.; *b.* Duluth, Minn., Aug. 27, '72; *m.* Aug. 27, '97; Ph. B., Oberlin, '94. *Addr.* Syracuse, N. Y., 733 S. Beech st.

Tenney, Melissa Roxena (Mrs. Alvred B. Nettleton); *enr.* '58-'61 lit.; *fr.* Amherst, O.; *b.* Amherst, O., Jan. 21, '40; *m.* Jan. 8, '63; L. B., Oberlin, '61. *Addr.* Chicago, Ill., 5742 Monroe ave.

Tenney, Minerva Emeline (Mrs. Joseph L. Daniels); *enr.* '55-'58 lit.; *fr.* Amherst, O.; *b.* Amherst, O., Sept. 19, '37; *m.* (1) John M. Ellis, Aug. 27, '62; (2) Joseph L. Daniels, Mar. 24, '07; L. B., Oberlin, '58. *Addr.* Olivet, Mich., Yale st.

———Parker Gillespie; *enr.* '07-'08 acad.; *fr.* Sioux City, Ia.; *b.* Holbrook, Mass., May 14, '92. Student, Oberlin academy; Home: Sioux City, Ia., 2115 Jackson st.

———Sarah Hale (Mrs. Charles J. Ryder); *enr.* '74-'75 cons.; *fr.* Oberlin, O.; *b.* Oxford, O., Oct. 27, '54; *m.* Aug. 21, '76. *Addr.* Stamford, Conn.

* ——Theodore A.; *enr.* '59-'60 prep.; *fr.* Oberlin, O.; *d.* Battle of Five Forks, Va., Apr., '65.

———Theodore Edward; *enr.* '82-'87 cons., '87-'89 prep., '89-'92 coll.; *fr.* Oberlin, O.; *b.* Oberlin, O., Feb. 16, '70; *m.* Mary G. Hoskins, Aug. 17, '99. Real estate and loans, Sawyer, N. Dak.

Tenney, William Lawrence; enr. '79-'88 prep., coll., sem.; *fr.* Oberlin, O.; A. B., Oberlin, '85; Sem., '88; D. D., '08; D. D., Knox coll., '03. Minister, Sioux City, Iowa, 2115 Jackson st.

———William Lawrence Jr.; *enr.* '06-'07 art; *fr.* Chicago, Ill. *Addr.* Sioux City, Iowa, 2115 Jackson st.

* Tenny, Henry B.; *enr.* '69-'70 prep.; *fr.* Westboro, Mass.

Terashima, Mune Seyichiro; *enr.* '88-'90 prep.; *fr.* Tokio, Japan.—*x.*

Terborgh, Isaac; enr. '92-'94 sem.; *fr.* Chicago, Ill.; *b.* Groningen, Holland, Apr. 5, '65; *m.* Lillie L. Thompson, June 12, '94; Sem., Oberlin, '94; A. B., Wheaton Coll., '90. Farmer, Brant, Alberta, Can.

Tereschenk, Maxim Arssen; *enr.* '06-'08 acad., Slav. sem.; *fr.* Edwardsville, Pa.; *b.* Bogooslaff, Russia, June 24, '88. Student, Oberlin seminary; Home: Edwardsville, Pa., 168 Hillside ave.

Terhune, Joseph E.; *enr.* '59-'60, '61-'62 prep.; *fr.* Victoria, Can.—*x.*

* Terpening, Adelphia Eugenia; *enr.* '82-'84 cons.; *fr.* Edgerton, O.; *d.* Findlay, O., '98.

———Edith Eliza (Mrs. James W. Guthrie); *enr.* '01-'03 acad., cons.; *fr.* Tyndall, S. Dak.; *b.* Remsen, Ia., June 16, '82; *m.* June 30, '08. *Addr.* Wessington Springs, S. Dak.

———Mary Olive; *enr.* '04-'05 cons., acad.; *fr.* Tyndall, S. Dak.; *b.* Remsen, Ia., Sept. 24, '85. *Addr.* Tyndall, S. Dak.

Terrell, Alice; enr. '85-'88 lit.; *fr.* Oberlin, O.; L. B., Oberlin, '88, A. M., hon., '08. Missionary teacher, Peking, China, Peking Univ.

———Emma (Mrs. Erwin J. Herrick); *enr.* '64-'65 prep.; *fr.* Ridgeville, O.; *b.* North Ridgeville, O., Oct. 25, '47; *m.* Jan. 27, '69. *Addr.* Grand Rapids, Mich., 61 Paris ave.

———Erwin; *enr.* '76-'77 prep.; *fr.* Ridgeville, O. *Addr.* Elyria, Ohio.

* ——Harry; *enr.* '79-'83 prep.; *fr.* Oberlin, O.; *d.* Oberlin, O., Oct. 25, '82.

———Herbert Leslie; *enr.* '57-'62 prep., coll.; *fr.* Ridgeville, O. *Addr.* New York, N. Y., 925 Fifth ave.

———Irving; *enr.* '75-'76 prep.; *fr.* North Eaton, O. *Addr.* Elyria, Ohio, 209 E. River st.

* ——Jerusha (Mrs. Jesse A. Bean); *enr.* '57-'59 prep., lit.; *fr.* Ridgeville, O.; *d.* Amherst, O., May 28, '04.

———Joseph H.; *enr.* '59-'60 prep.; *fr.* Ridgeville, O. *Addr.* Grand Rapids, Mich., 100 Canal st.

———Park; *enr.* '79-'83 prep., coll.; *fr.* Oberlin, O.; *b.* Avon, O., Aug. 27, '58; *m.* (1) Rowena King, '84; (2) Marion E. Tyrrell, '99; Supt., Florida State Inst. for Deaf and Blind, '85-'90. Company manager, New York, N. Y., 135 Broadway.

Terrell, Sarah Wyckoff; enr. '92-'94, '95-'96 p. t.; *fr.* Morrisonville, Ill.; P. T., Oberlin, '95. *Addr.* Salt Lake City, Utah, 341 First st.

———Sedgwick; *enr.* '69-'70 prep.; *fr.* North Ridgeville, O. *Addr.* South Lorain, Ohio, Box 36.

Terril, Blanche Marcia; *enr.* '94-'95 cons.; *fr.* Manchester, Ia.; *b.* Manchester, Ia. *Addr.* Manchester, Iowa.

Terrill, E.; *enr.* '56-'57 prep.; *fr.* Birmingham, O.—*x.*

———Lee Miller; *enr.* '07-'08 coll.; *fr.* Winterset, Ia.; *b.* Winterset, Ia., Dec. 26, '89. Student, Oberlin College; Home: Winterset, Iowa.

Terry, Albert Wallace; enr. '75-'76, '84-'88 prep., sem.; *fr.* Wakeman, O.; *b.* Stamford N. Y., Mar. 19, '56; *m.* Sarah J. Stephenson, Dec. 27, '83; Sem., Oberlin, '88. Farmer, Stamford, N. Y., Terry Homestead.

———Augustus Franklin; *enr.* '03-'04 cons.; *fr.* Elyria, O. *Addr.* Elyria, Ohio, Brewer Endly blk.

———Edwin Chauncy; *enr.* '94-'95 art; *fr.* Cardington, O. *Addr.* Cleveland, Ohio, 1153 Parkwood dr.

Terry, Etta McGill (Mrs. Reason H. McAnulty); *enr.* '89-'93 coll.; *fr.* Springfield, Ill.; *b.* Jerseyville, Ill., Mar. 25, '72; *m.* Aug. 4, '98; A. B., Oberlin, '93. *Addr.* Springfield, Ill., 1515 S. Sixth st.

———Flora Frances (Mrs. John T. Hoblit); *enr.* '95-'97 acad., coll.; *fr.* Little Falls, Minn.; *b.* Grand Rapids, Wis., Oct. 3, '77; *m.* June 3, '02. *Addr.* Little Falls, Minn., 415 Fourth st.

Terry, Helen Stephenson; enr. '04-'05 cons., '04-'08 coll.; *fr.* Stamford, N. Y.; A. B., Oberlin, '08. Teacher, Norwich, N. Y., 21 Hayes st.

———James Grant; *enr.* '05-'06 acad., '06-'08 coll.; *fr.* Stamford, N. Y. *Addr.* Stamford, N. Y.

———Jennie Almarine (Mrs. Charles S. Adams); *enr.* '92-'93 acad.; *fr.* Cortland, O.; *b.* Mecca, O., Dec. 28, '73; *m.* July 2, '08. *Addr.* Warren, Ohio, 135 N. Park ave.

———Julia Elisebeth (Mrs. Robert Hammonds); *enr.* '89-'91 prep., cons.; *fr.* Emporia, Kan.; *b.* Purdy, Tenn., May 26, '60; *m.* Oct. 14, '91 Dressmaker, Lebanon, Ill., Box 166.

———Letitia Ione (Mrs. Edwin R. Anderson); *enr.* '86-'87 cons.; *fr.* Ellington, N. Y.; *b.* Ellington, N. Y., July 10, '63; *m.* Feb. 26, '87. *Addr.* Kennedy, N. Y., R. F. D. 73.

———Martha Adelaide; *enr.* '01-'03 cons.; *fr.* Mt. Gilead, O. *Addr.* Mt. Gilead, Ohio.

———Mary; *enr.* '63-'67 prep.; *fr.* Hartford, Conn.—*x.*

* ———Mase; *enr.* '68-'69 prep.; *fr.* Rawsonville, O.; *d.* Cal., Oct. 19, '74.

———Ruth Lowell; *enr.* '04-'06 cons.; *fr.* Stamford, N. Y.; *b.* Oberlin, O., Oct. 30, '84. Librarian, Stamford, N. Y.

———Sanford M.; *enr.* '55-'56, '58-'59 prep.; *fr.* Townsend, O.—*x.*

———Mrs. Sarah Jane Stephenson (Mrs. Albert W.); *enr.* '85-'86, '87-'88 cons.; *fr.* Oberlin, O.; *b.* Middleville, N. Y., July 9, '52; *m.* Dec. 27, '83; Oswego Normal Sch., '73. *Addr.* Stamford, N. Y.

Terry Sydney Dale; enr. '64-'70 prep., coll.; *fr.* Cincinnati, O.; A. B., Oberlin, '70; A. M., '75. *Addr.* Chicago, Ill., 7506 Stewart st.

———T. H.; *enr.* '33-'34 su.; *fr.* New Orleans, La.—*x.*

Terwilliger, Alice (Mrs. Jacob Mabie); *enr.* '80-'81 lit.; *fr.* Belvidere, Ill.; *b.* Belvidere, Ill., Jan. 13, '62; *m.* Sept. 14, '99. *Addr.* Belvidere, Ill., 215 W. Perry st.

Teter, Charles Fawcett; *enr.* '79-'80 prep.; *fr.* Philippi, W. Va. *Addr.* Philippi, W. Va.

Tew, Delos J.; *enr.* '60-'61 prep.; *fr.* Hillhouse, O.—*x.*

———Henry H.; *enr.* '41-'42 prep.; *fr.* Columbus, O.—*x.*

Thain, Edna Elizabeth; *enr.* '97-'98 cons.; *fr.* Oak Park, Ill. Supervisor of pub. sch. music; Home: Canton, Ill., 169 N. Second ave.

Thatcher, Abigail Antoinette; *enr.* '67-'68 prep.; *fr.* Litchfield, O.; *b.* Litchfield, O., Apr. 11, '46. *Addr.* Oberlin, Ohio, 134 W. Lorain st.

Thatcher, Arthur Gilbert; enr. '90-'97 prep., coll.; *fr.* Oberlin, O.; *b.* Chatham, O., Feb. 7, '72; *m.* Lucy L. Andrews, Sept. 7, '01; A. B., Oberlin, '97; D. D. S., Univ. of Pa., '00. Dentist, Fremont, Ohio, 136 S. Front st.

* ———Charles Phelps; *enr.* '67-'68 prep.; *fr.* Oberlin, O.; *d.* Gibbon, Neb., Nov. 24, '01.

* ———Cynthia Melvina (Mrs. Rollin Cole); *enr.* '53-'54, '56-'57 prep.; *fr.* Litchfield, O.; *d.* Litchfield, O., Apr. 19, '58.

———Cyrus; *enr.* '49-'50 prep.; *fr.* Orwell, Pa.—*x.*

Thatcher, Edith Melvina; enr. '82-'85, '91-'93, '97-'01 prep., acad., coll., art; *fr.* Chatham Center, O.; *b.* Chatham, O., Sept. 18, '59; A. B., Oberlin, '01. Asst. College Library, Oberlin, Ohio, 38 Walnut st.

* ———Martha Olivia (Mrs. Simon V. Seeley); *enr.* '59-'61 prep.; *fr.* Litchfield, O.; *d.* Kearney, Neb., Jan. 2, '79.

———Sarah Emeline (Mrs. Frank L. Fairchild); *enr.* '59-'61, '67-'68 prep.; *fr.* Litchfield, O.; *b.* Litchfield, O., Jan. 3, '44; *m.* Sept. 14, '71. *Addr.* Mt. Vernon, Ohio, "Maplehurst."

———Sarah Jane; *enr.* '48-'50 lit.; *fr.* Orwell, Pa.—*x.*

Thatcher, Winthrop Foster; enr. '90-'98 prep., coll.; *fr.* Chatham Center, O.; *b.* Chatham, O., Jan. 14, '75; *m.* Edith Whiting, Aug. 7, '01; A. B., Oberlin, '98; M. D., Univ. of Pa., '01. Physician, Oberlin, Ohio.

Thayer, Barbara Alleta; *enr.* '06-'08 cons., art; *fr.* New Castle, Pa. *Addr.* New Castle, Pa., 187 Wallace ave.

———Calvin D.; *enr.* '41-'42 prep.; *fr.* Middleburgh, Vt.—*x.*

* ——Electa (Mrs. Baxter R. Fellows); *enr.* '45-'46 lit.; *fr.* Plainfield, Mass.; *d.* Minneapolis, Minn., Apr. 10, '94.

———George F.; *enr.* '73-'74 prep.; *fr.* Penn Line, Pa.—*x.*

———Gertrude F.; *enr.* '03-'04 cons.; *fr.* Sherman, N. Y. Supervisor of pub. sch. music, Ottawa, Kan.; Home: Sherman, N. Y.

———Guy Parker; *enr.* '91-'92 prep.; *fr.* Garrettsville, O. *Addr.* Windham, Ohio, R. F. D. 1.

———Harry Edwin; *enr.* '91-'93 acad.; *fr.* Ridgway, Pa.; *b.* Ridgway, Pa., Feb. 23, '75; *m.* Florence G. McClellan, Oct. 14, '97. Lumber dealer, Ridgway, Pa., 320 Center st.

Thayer, Henry Ernest; enr. '73-'78, '81-'83 coll., sem.; *fr.* Freedom, O.; *b.* Freedom, O., Feb. 1, '55; *m.* Louise M. Singer, June 20, '83; A. B., Oberlin, '78, Sem., '83; D. D., Washburn Coll., '05. President Fairmount Coll., Wichita, Kan.

———Laura Reeves; *enr.* '05-'08 acad., cons.; *fr.* Oberlin, O.; *b.* Canton, O., Jan. 16, '89. Student, Oberlin Academy; Home: Cleveland, Ohio, The Oxford, E. 100th st.

———Mary Lenora (Mrs. Archibald E. Thomson); *enr.* '76-'78, '81-'85 lit., coll., cons.; *fr.* Garrettsville, O.; *b.* Freedom, O., Dec. 8, '58; *m.* Dec. 14, '86. *Addr.* Berea, Ky., Lock box L.

———Minnie Elizabeth (Mrs. E. D. Chapman); *enr.* '90-'91 cons.; *fr.* Elyria, O. *Addr.* Elyria, Ohio, 313 Third st.

———Paul Waters; *enr.* '87-'88 prep., cons.; *fr.* Millbury, Mass.; *b.* Millbury, Mass., Dec. 20, '68; *m.* Helen E. Goodell, Oct. 31, '90. Building and real estate, Glenolden, Pa., 411 Scott ave.

———Ralph Waldo; *enr.* '95-'96 acad.; *fr.* Point Chautauqua, N. Y.; *b.* Erie, Pa., July 23, '74; *m.* Gladys A. Cook, June 28, '99. Jeweler, Jamestown, N. Y., 111 W. Third st.

———Susan Nichols (Mrs. Grant P. Travis); *enr.* '90-'92 coll.; *fr.* Penn Yan, N. Y.; *b.* Penn Yan, N. Y., Mar. 5, '72; *m.* Jan. 20, '04; A. B., Rollins Coll., '99. *Addr.* Penn Yan, N. Y.

Theller, Erling Carsten; *enr.* '06-'08 acad.; *fr.* Cambridge, Mass.; *b.* Norway, Nov. 28, '87. Student, Oberlin Academy; Home: Cambridge, Mass., 25 Blackstone st.

Theodoroff, Paul; *enr.* '83-'84 prep.; *fr.* Garvanora, Bulgaria.—*x.*

* Thissell, Horatio N.; *enr.* '41-'43 prep., coll.; *fr.* McConnelsville, O.; *d.* Philadelphia, Pa., Aug. 14, '86.

Thoen, Sarah Helene; *enr.* '00-'01 cons.; *fr.* Chicago, Ill.—*x.*

Thom, Minnie Alice (Mrs. Robert A. Buchanan); *enr.* '95-'96, '01-'03 cons., art; *fr.* Mardin, Turkey; *b.* Mardin, Turkey, Dec. 2, '80; *m.* June 28, '05. *Addr.* Parkville, Mo.

Thom, Nellie Elona; enr. '95-'99 coll.; *fr.* Chicago, Ill.; *b.* Mardin, Turkey, Nov. 25, '76; Ph. B., Oberlin, '99. Missionary, Beirut, Syria, American Press.

Thomas, Ada Estelle; *enr.* '75-'77 cons., prep.; *fr.* Hartland, O. *Addr.* Wakeman, Ohio.

———Ada Marie (Mrs. F. M. Washburn); *enr.* '96-'97, '98-'99 cons.; *fr.* Perry, N. Y. *Addr.* Perry, N. Y.

* ——Adelbert F.; *enr.* '57-'59 prep.; *fr.* Hartland, O.; *d.* Hartland, O., '81.

———Alice; *enr.* '70-'71 cons.; *fr.* Madison, O.—*x.*

———Alice L.; *enr.* '58-'59 prep.; *fr.* Detroit, Mich.—*x.*

* ——Amanda A. (Mrs. O. S. B. Wall); *enr.* '54-'55 lit.; *fr.* Oberlin, O.; *d.* Wash., Nov. 30, '02.

———Amy Rachel; *enr.* '07-'08 acad., cons.; *fr.* Peninsula, O.; *b.* Peninsula, O., Nov. 28, '88. Student, Oberlin Conservatory; Home: Peninsula, Ohio.

* ——Araminta D. (Mrs. Edwin L. Foreman); *enr.* '55-'56, '59-'60 prep., lit.; *fr.* Sandusky, O.; *d.* Penfield, Ill., Oct., '72.

———Bessie Evelyn; *enr.* '05-'06, '07-'08 acad., cons.; *fr.* Peninsula, O. Student, Oberlin Conservatory; Home: Peninsula, Ohio.

———C. H.; *enr.* '66-'67 prep.; *fr.* New Holland, O.—*x.*

* ——Carrie Estelle (Mrs. Adelbert Emmons); *enr.* '76-'77 cons.; *fr.* Madison, O.; *d.* Worcester, N. Y., Sept. 25, '06.

———Charles Fremont; *enr.* '82-'83 prep.; *fr.* Clarksfield, O.; *b.* Hartland, O., May 6, '64; *m.* Marion G. Knowlton, Dec. 27, '04. Farmer, Collins, Ohio, R. F. D. 1.

———Charles Osborne; *enr.* '80-'82 prep.; *fr.* New York, N. Y.—*x.*

———Cyrus M.; *enr.* '58-'59 prep.; *fr.* Fostoria,, O.—*x.*

* ——David William; *enr.* '42-'43, '51-'54 prep.; *fr.* Sharon, O.; *d.* Rochester, O.

Thomas, Della May; enr. '79-'84 prep., coll.; *fr.* Ravenna, O.; A. B., Oberlin, '84. Teacher, Owensboro, Ky., 203 W. Seventh st.

* ——Dora E.; *enr.* '73-'74 prep.; *fr.* Greenwich, O.; *d.* Norwalk, O., '88.

———Edith Matilda; *enr.* '73-'74 cons.; *fr.* Geneva, O. *Addr.* West New Brighton, Staten Island, N. Y.

———Edward; *enr.* '67-'68 prep.; *fr.* Senecaville, O.—*x.*

* ——Edwin D.; *enr.* '50-'53 prep.; *fr.* Hartland, O.; *d.* Huron Co., O., '96.

———Edwin Samuel; *enr.* '89-'90 sem.; *fr.* Scranton, Pa.—*x.*

———Effie Marie; *enr.* '98-'01 cons.; *fr.* Watertown, S. Dak; *b.* Watertown, S. Dak. June 22, '80. Music teacher and singer, Los Angeles, Cal., 421 W. Adams st.

———Eliza C. (Mrs. Byron Fuller); *enr.* '56-'57 prep.; *fr.* Henrietta, O.; *b.* Brandon, Vt.; *m.* Oct., '61. *Addr.* San Diego, Cal., Box 1075.

———Elizabeth Gladys; *enr.* '06-'08 cons.; *fr.* Oberlin, O.; *b.* Newton Falls, O., June 1, '90. Student, Oberlin Conservatory; Home: Oberlin, Ohio, 160 Woodland ave.

———Enos W.; *enr.* '43-'45 prep.; *fr.* Washington, O.—*x.*

Thomas, Etta Leona; enr. '79-'84 prep., coll., cons.; *fr.* Ravenna, O.; A. B., Oberlin, '84. Teacher, Westboro, Mass., 33 Church st.

———Eugenia (Mrs. —— Hayes); *enr.* '77-'79 prep.; *fr.* Fostoria, Conn. *Addr.* Fostoria, Ohio.—*y.*

———Evan; *enr.* '77-'79 sem.; *fr.* Granville, O.; *b.* Wales; *m.* Inez M. Derby, June 6, '89; S. B., Denison Univ., '76; Yale Divinity Sch., '80. Teacher, Burlington, Vt., Univ. of Vermont.

———Francena; *enr.* '52-'53 prep.; *fr.* Belfast, N. Y.—*x.*

———Fred F.; *enr.* '78-'80 prep.; *fr.* Rochester, O. Attorney, Elyria, Ohio.

Thomas, George Pritchard; enr. '95-'99 coll.; *fr.* Youngstown, O.; *b.* Youngstown, O., Sept 13, '74; A. B., Oberlin, '99. Bank clerk, Youngstown, Ohio, 223 Hughes st.

———George Sylvanus; *enr.* '76-'77, '78-'79 prep.; *fr.* Greenwich, O. *Addr.* Greenwich, Ohio.

———George T.; *enr.* '71-'72, '73-'74 prep.; *fr.* Greenwich, O.; *b.* Greenwich, O., Sept. 11, '56; *m.* Emma J. Miller, Apr. 10, '80; Probate Judge, Huron Co., O., '91-'97; Mem. Ohio Leg. '00-'06; speaker of House, '04-'06. Attorney at law, Norwalk, Ohio, 24 E. Main st.

———Grace B.; *enr.* '05-'06 cons.; *fr.* Jackson, O.; *b.* Wellston, O., Apr. 27, '86. Music teacher, Ashland, Wis.

———Grace Vernon; *enr.* '02-'03 su., '07-'08 p. g.; *fr.* Adrian, Mich.; *b.* Fairview, Pa. Teacher, Cleveland, Ohio, 1968 E. 59th st.

———Hattie; *enr.* '58-'60 lit.; *fr.* Bangor, N. Y.—*x.*

———Henry; *enr.* '64-'65 prep.; *fr.* Coshocton, O.—*x.*

———Henry Bascom; *enr.* '91-'92 prep.; *fr.* Oberlin, O.; *b.* Elk Co., Va., Aug. 15, '75; *m.* Louise D. Wendell, Sept., '06; S. B., Univ. of Chicago, '98; M. D., Northwestern Univ., '03. Physician, Chicago, Ill., 103 State st.

———Homer; *enr.* '03-'07 acad., '07-'08 coll.; *fr.* Troutville, Va.; *b.* Troutville, Va., Feb. 5, '82. Student, Oberlin College; Home: Troutville, Va.

———J. Preston; *enr.* '64-'65, '72-'73 prep., cons.; *fr.* Henrietta, O. *Addr.* Oberlin, Ohio, 321 S. Professor st.

———James Alpheus; *enr.* '74-'77 coll.; *fr.* Oberlin, O.; *b.* Oberlin, O., Aug. 17, '56; *m.* Emma L. Wylie, Feb. 11, '85. Dining car conductor, St. Paul, Minn., 165 Dale st.

* ——Jennie (Mrs. Leander J. Aldrich); *enr.* '79-'81 lit.; *fr.* Brimfield, O.; *d.* Merom, Ind., Aug. 18, '87.

Thomas, Jennie Elizabeth (Mrs. Howard Huckins); *enr.* '93-'94 coll., '05-'06, '06-'07 cons.; *fr.* Adrian, Mich.; *b.* Fairview, Pa., June 2, '72; *m.* July 28, '98; Ph. B., Oberlin, '94; S. M., State Normal School, Pa., '90. *Addr.* Oberlin, Ohio, 117 Elm st.

———John G.; *enr.* '75-'76 prep.; *fr.* Brewster, N. Y.—*x.*

Thomas, John Milton; enr. '91-'94 sem.; *fr.* Columbus, O.; Sem., Oberlin, '94. *Addr.* Rhosllanerchrugog, Ruabon, N. Wales, 87 Hall st.

———John Stanly; *enr.* '88-'89 prep.; *fr.* New Bern, N. C.; *b.* New Bern, N. C., Apr. 7, '71; *m.* Margaret L. Kennedy, June 20, '05; Univ. of N. C., '90; Princeton Sem., '92. Minister, De Funiak Springs, Fla.

———Joseph L.; *enr.* '70-'71 prep.; *fr.* Concordville, Pa.—*x.*

———Le Roy; *enr.* '63-'64 prep.; *fr.* Palmyra, O.—*x.*

———Lucretia Maria (Mrs. George E. Porter); *enr.* '81-'82 prep.; *fr.* Lorain, O.; *b.* Berlin Heights, O., July 4, '61; *m.* Dec. 30, '85. *Addr.* Lorain, Ohio, 142 Hamilton, st.

———Margaret Jane; *enr.* '05-'06 acad., cons.; *fr.* Homestead, Pa.; *b.* Homestead, Pa., Apr. 19, '82. Teacher, pub. sch. music, Homestead, Pa., 313 Twelfth ave.

———Margaret Rea; *enr.* '87-'89 cons., art; *fr.* Springfield, Pa. Nurse, West Springfield, Pa.

———Mary Elizabeth; *enr.* '04-'05 coll.; *fr.* Elyria, O.; *b.* Danville, Pa., May 29, '85; *Addr.* Elyria, Ohio, 415 W. Third st.

——Mary Ellen (Mrs. Thomas E. Bell); *enr.* '81-'83 prep.; *fr.* Sylvania, O.; *b.* Sylvania, O., July 26, '58; *m.* Dec. 25, '84. *Addr.* Sylvania, Ohio, R. F. D. 2.

———Mary W.; *enr.* '37-'38 prep.; *fr.* Rochester, N. Y.—*x.*

———Michael; *enr.* '70-'71 prep.; *fr.* Tyrcoad, S. Wales.—*x.*

———Minnie Minton (Mrs. John C. Manville); *enr.* '87-'88 cons.; *fr.* Wakeman, O.; *b.* East Townsend, O., May 24, '66; *m.* Jan. 22, '90. *Addr.* Wakeman, Ohio.

* ——Mordecai; *enr.* '55-'56 prep.; *fr.* Sandusky, O.; *d.* Binghamton, N. Y., Sept. '05.

———Nella L. (Mrs. Cortland L. Kennan); *enr.* '70-'71, '72-'73, '74-'75 cons.; *fr.* Camden, O. *Addr.* Norwalk, Ohio, 99 W. Main st.

———Nellie McLeod; *enr.* '82-'83 cons.; *fr.* Norwalk, O.—*x.*

———Nina Lee; *enr.* '04-'06 acad.; *fr.* Zanesville, O. *Addr.* Zanesville, Ohio, 205 Marietta st.

———Oliver W.; *enr.* '59-'60 prep.; *fr.* Hartland, O.; *b.* Hartland, O., May 29, '36; *m.* Icebruda L. Thomas. *Addr.* Wakeman, Ohio.

* ——Olivia Annette; *enr.* '78-'81, '85-'86 lit., cons.; *fr.* Fostoria, O.; *d.* Bloomdale, O., Mar. 15, '07.

* ——Orr W.; *enr.* '71-'73 prep.; *fr.* Greenwich, O.; *d.* Greenwich, O., Feb., '04.

———Ossia Louise; *enr.* '07-'08 coll.; *fr.* West Springfield, Pa.; *b.* West Springfield, Pa., Feb. 11, '89. Student, Oberlin College; Home: West Springfield, Pa.

———Owen; *enr.* '92-'94 sem.; *fr.* Sodom, O.; *b.* Youngstown, O., Jan. 1, '64; *m.* Catherine Reese, Mar. 24, '04. Minister, South Sharon, Pa., 700 French st.

* ——Mrs. Paralee; *enr.* '82-'84 prep.; *fr.* Helena, Ark.; *d.* Little Rock, Ark., '93.

———Priscilla H.; *enr.* '70-'71 prep.; *fr.* Concord, Pa.—*x.*

———Ralph William; *enr.* '00-'02 coll.; *fr.* Watertown, S. Dak.—*x.*

———Reed; *enr.* '82-'83 prep.; *fr.* Arrington, Va.—*x.*

———Robert Richard; *enr.* '91-'93 cons.; *fr.* Venedocia, O. *Addr.* Venedocia, Ohio.

———Rosa M.; *enr.* '72-'73 prep., cons.; *fr.* Alexandria, O.—*x.*

———Rosabell (Mrs. Henry Grose); *enr.* '57-'59 prep.; *fr.* Sandusky, O.; *b.* Townsend, O., '40; *m.* '91. *Addr.* Collins, Ohio.

———Samuel; *enr.* '58-'59 prep.; *fr.* Brimfield, O.—*x.*

———Sarah; *enr.* '70-'71 prep.; *fr.* Hollidaysburg, Pa.—*x.*

———Sarah Margaret; *enr.* '02-'03 coll., p. t.; *fr.* Eau Claire, Wis.; *b.* Eau Claire, Wis., Nov. 20, '81; R. N., Johns Hopkins Hosp. Tr. Sch. for Nurses, '07. Supt., Tr. Sch. for Nurses, St. Paul, Minn.; Home: Eau Claire, Wis., 315 Niagara st.

* ——Stella Mae; *enr.* '95-'97 cons.; *fr.* Burlington, Ia.; *d.* Chicago, Ill., Jan. 27, '01.

———Walter Scott; *enr.* '75-'76 prep.; *fr.* Delaware, O.—*x*.

———William; *enr.* '42-'44 prep.; *fr.* Washington, O.—*x*.

———William Henry; *enr.* '90-'91, '95-'96 acad.; *fr.* Windsor, Ont.; *b.* Portland, Me., July 11, '78; M. E., Cornell, '04. Foreman, Steel Co., Lorain, Ohio; Home: Elyria, Ohio, 415 Third st.

———William L.; *enr.* '75-'76 prep.; *fr.* Little Prairie Ronde, Mich.—*x*.

———William W.; *enr.* '55-'58 prep., coll.; *fr.* Columbus, O.—*x*.

———Winifred Belden (Mrs. Cyrus C. Clarke); *enr.* '94-'95 acad.; *fr.* Ravenna, O.; *b.* Ravenna, O.; *m.* Dec. 16, '03. *Addr.* Cleveland, Ohio, 1941 E. 66th st.

Thomasson, Edwin Marion; *enr.* '99-'00 coll.; *fr.* Toulon, Ill.; *b.* Cairo, Ill., Dec. 28, '76; *m.* Jessie A. Cline, June 16, '03; A. B., Knox Coll., '02. Field Sec'y, Y. M. C. A., Toronto, Ont., 15 Toronto st.

Thome, Arthur McCalla; *enr.* '39-'40 prep.; *fr.* Augusta, Ky.; *b.* Augusta, Ky., Oct. 29, '22; *m.* Eliza C. Grosvenor, Aug. 24, '51; M. D., Rush Med. Coll., '51; Asst. surg. 60th Reg. U. S. colored Inf. Minister, Chicago, Ill., 133 Lincoln ave.

———Hattie Sayles; *enr.* '84-'89 cons.; *fr.* Tremont, Ill.; *b.* Primrose, Ia., Sept. 9, '54. Music teacher, Chicago, Ill., 133 Lincoln ave.

Thome, James Allen; enr. '79-'87 prep., cons., sem.; *fr.* Mattoon, Ill.; *b.* Primrose, Ia., July 24, '62; *m.* Harriet B. Thomas, Sept. 24, '89; A. B., Oberlin, '83, sem., '86; Priv. 14th Reg. O. N. G., '90-'93. Real estate, Chicago, Ill., 134 Washington st.

**Thome, James Armstrong; enr.* '34-'36 sem.; *fr.* Augusta, Ky.; *d.* Chattanooga, Tenn., Mar. 4, '73; Sem., Oberlin, '36.

* ——Mary Ann (Mrs. Dalzell Smith); *enr.* '34-'35 prep.; *fr.* Augusta, Ky.; *d.* Independence, Ia., Dec. 1, '73.

* ——Sarah Ellen (Mrs. John S. Watt); *enr.* '35-'36 lit.; *fr.* Augusta, Ky.; *d.* Augusta, Ky., Aug. 15, '41.

Thompson, Abbie (Mrs. Wilbur Bentley); *enr.* '56-'57 prep.; *fr.* Hudson, O.; *b.* Ohio, '40; *m.* '73. *Addr.* Johnsonburg, N. Y.

* ——Abbie (Mrs. E. R. Eggleston); *enr.* '60-'61 lit.; *fr.* Ellington, N. Y.; *d.* Mt. Vernon, O., May 6, '86.

———Abbie Marie; *enr.* '07-'08 su.; *fr.* Atwater, O.; *b.* Atwater, O., Nov. 26, '87. Teacher, Atwater, Ohio.

———Ada Amarette; *enr.* '73-'75 prep.; *fr.* Hudson, O.; *b.* Hudson, O., Oct. 17, '53. *Addr.* Akron, Ohio, 96 Gale st.

———Adrial Clark; *enr.* '78-'80 prep.; *fr.* Oberlin, O.—*x*.

———Agnes Maria; *enr.* '88-'89 lit.; *fr.* Middlefield, O.; *b.* Middlefield, O., Dec. 14, '67. Nurse, Middlefield, Ohio.

* ——Albert; *enr.* '49-'52 prep., coll.; *fr.* Oberlin, O.; *d.* Danbury, Conn., Nov. 22, '05.

———Alexander H.; *enr.* '34-36 prep., coll.; *fr.* Sand Lake, N. Y.—*x*.

———Alice Cole; *enr.* '96-'97 coll.; *fr.* Chicago, Ill. *Addr.* Hemet, Cal.

**Thompson, Almond Alonzo; enr.* '48-'54 prep., coll.; *fr.* Avon, O.; *d.* Flint, Mich., Aug. 23, '92; A. B., Oberlin, '54, A. M., '60; M. D., Univ. of Mich., '56.

———Amanda; *enr.* '71-'72 prep.; *fr.* Vernon, O.—*x*.

———Anna F.; *enr.* '48-'51 prep., lit.; *fr.* Buffalo, N. Y. *Addr.* Charlotte, Mich.

———Anna Isyphena (Mrs. Fred F. Wiggins); *enr.* '65-'69 lit.; *fr.* Thompson, O.; *b.* Bellville, O., July 21, '52; *m.* Sept. 9, '76. *Addr.* Lorain, Ohio, 223 Fox st.

* ——Bela D.; *enr.* '42-'43 prep.; *fr.* Berlin, O.; *d.* Berlin Heights, O., Mar. 8, '63.

Thompson, Belle (Mrs. George Smith); *enr.* '91-'96 prep., coll.; *fr.* Vermilion, O.; A. B., Oberlin, '96. *Addr.* Vermilion, Ohio, State st.

Thompson, Benjamin; enr. '73-'80 prep., coll., cons.; *fr.* Urbana, O.; A. B., Oberlin, '79. Consulting civil engineer, Tampa, Fla., 311 American Bank Bldg.

———Bertha Ethel (Mrs. Frank J. Cocking); *enr.* '02-'04 cons., acad.; *fr.* Fenton, Ill.; *b.* Fenton, Ill., June 28, '82; *m.* Sept. 14, '04. *Addr.* Milwaukee, Wis., 205 22nd st.

———Bessie Cole (Mrs. W. Percy Anderson); *enr.* '81-'86 prep., lit., cons.; *fr.* Oberlin, O.; *b.* New Oberlin, O., Apr. 12, '65; *m.* May 24, '86. Nurse, Oberlin, Ohio, 221 Elm st.

———Bird Howard; *enr.* '76-'77 prep.; *fr.* Shawville, O.; *b.* Eaton, O., Aug. 17, '57; *m.* Eugenia Carpenter, May 24, '79. Boiler tender, Lorain, Ohio, 759 12th ave.

———Carl Colfax; *enr.* '87-'89 prep.; *fr.* Gustavus, O. *Addr.* Clarksfield, Ohio.

———Charles Fremont; *enr.* '03-'04 acad.; *fr.* Marienville, Pa.; *b.* Clarington, Pa., '87. *Addr.* Marienville, Pa.

* ——Charles H.; *enr.* '62-'63 prep.; *fr.* Dundee, Ill.; *d.* Albuquerque, N. Mex., Oct. 24, '68.

Thompson, Charles H.; enr. '54-'56, '57-'60 prep., sem.; *fr.* Brooklyn, N. Y.; Sem., Oberlin, '60; D. D., Avery Coll., '70.

* ——Charles I.; *enr.* '55-'57 prep.; *fr.* Savannah, O.; *d.* Denver, Colo., Dec. 31, '07.

* ——Charles Lea; *enr.* '86-'88 prep., coll.; *fr.* Salem, O.; *d.* Pittsburgh, Pa., Jan. 9, '02.

———Clara Augusta (Mrs. Guy B. Fleming); *enr.* '97-'00, '02-'03 acad., coll.; *fr.* Woodward, Ia.; *b.* Bondurant, Ia., Nov. 16, '75; *m.* June 22, '04. *Addr.* Leroy, Mich.

———Cynthia A.; *enr.* '66-'67 prep.; *fr.* Oberlin, O.—*x.*

**Thompson, Edna* (Mrs. Carroll C. Robbins); *enr.* '79-'83 lit., cons.; *fr.* Urbana, O.; *d.* Trenton, N. J., Apr. 5, '03; Lit., Oberlin, '83.

* ——Edward E.; *enr.* '72-'73 prep.; *fr.* South Haven, Mich.; *d.* San Bernardino, Cal.

———Edward V.; *enr.* '72-'73 prep.; *fr.* Oberlin, O.—*x.*

Thompson, Elizabeth Marie (Mrs. Calvin W. Appleby); *enr.* '87-'94 prep., lit.; *fr.* Conneaut, O.; Lit., Oberlin, '94. *Addr.* Conneaut, Ohio, 263 Liberty st.

* ——Ella C.; *enr.* '73-'74 prep.; *fr.* Geneva, O.; *d.* Geneva, O., '75.

———Ellen F.; *enr.* '61-'62 coll.; *fr.* Lansing, Mich.—*x.*

———Emma (Mrs. Charles D. Miner); *enr.* '73-'74 prep.; *fr.* Syracuse, N. Y.; *b.* Otisco, N. Y., Nov. 27, '56; *m.* Feb. 4, '74. *Addr.* Lima, N. Y., College ave.

Thompson, Emmett Court; enr. '02-'06 coll., '04-'05 art; *fr.* Fenton, Ill.; *b.* Fenton, Ill., Aug. 1, '80; *m.* Agnes C. Rorem, June 18, '97; A. B., Oberlin, '06. *Addr.* Fenton, Ill.

———Emery Earl; *enr.* '02-'06 acad.; *fr.* Fenton, Ill. *Addr.* Fenton, Ill.

Thompson, Ethelind (Mrs. John Holway); *enr.* '59-'60 prep., '60-'65 coll.; *fr.* Harlem, Ill.; *b.* Stanford, N. Y., Jan. 22, '29; *m.* Oct. 19, '71; A. B., Oberlin, '65, A. M., '72. *Addr.* Oberlin, Ohio, 49 Walnut st.

———Eunice (Mrs. William A. Oughterson); *enr.* '83-'85 prep., cons.; *fr.* Kensington, Mich.; *b.* Green Oak, Mich., Oct. 8, '66; *m.* Oct. 26, '03. *Addr.* Nashville, Tenn., 37 Carroll st.

———F. D.; *enr.* '56-'57 prep.; *fr.* Berlin, O. *Addr.* Nevada, Iowa.

———Florence Amelia (Mrs. Jasper A. Langley); *enr.* '84-'87, '88-'89 cons.; *fr.* Burg Hill, O.; *b.* Greene, O., June 5, '61; *m.* Feb. 22, '93. Dressmaker, Kinsman, Ohio.

———Frances (Mrs. Elias McCoy); *enr.* '56-'58 lit.; *fr.* Columbia, O.; *b.* Saratoga Co., N. Y., Aug. 1, '37; *m.* Oct. 10, '79. *Addr.* Coyle, Okla., R. F. D. 3.

* ——Francis M.; *enr.* '49-'50, '54-'56 prep., coll.; *fr.* Oberlin, O.; *d.* Oberlin, O., Oct. 20, '04.

———Frank Arnold; *enr.* '03-'04 cons.; *fr.* Chattanooga, Tenn.—*x.*

———G. H.; *enr.* '59-'60 prep.; *fr.* Leroy, O.—*x.*

———G. W.; *enr.* '66-'67 prep.; *fr.* Osseo, Mich.—*x.*

* ——George; *enr.* '34-'35. '42-'44 prep., coll.; *fr.* Jersey, O.; *d.* Oberlin, O., Feb. 4, '93.

———George; *enr.* '63-'65 prep.; *fr.* Boston, Mass.—*x.*

———George Franklin; *enr.* '02-'04 acad.; *fr.* Tallahassee, Fla.—*x.*

———George Leverett; *enr.* '70-'74 prep., coll.; *fr.* Payson, Ill.; *b.* Payson, Ill., Apr. 29, '52; *m.* Helen A. Burney, May 23, '83. *Addr.* Los Angeles, Cal., 4550 Pasadena ave.

**Thompson, George Richey; enr.* '69-'75 prep., coll.; *fr.* Senecaville, O.; *d.* Kansas City, Mo., Apr. 26, '02; A. B., Oberlin, '75.

* ——George W.; *enr.* '66-'67 prep.; *fr.* Sturgis, Mich.; *d.* Camden, O., July 16, '66.

———George W.; *enr.* '66-'67 prep.; *fr.* Camden, O.—*x*.

———Gertrude Ella (Mrs. Fayette E. Hubler); *enr.* '97-'01 cons.; *fr.* Lexington, O.; *b.* Corry, Pa., Jan. 20, '78; *m.* Aug. 26, '01. Music teacher, Spokane, Wash., Box 2050.

———Gertrude Helena; *enr.* '03-'04 acad., cons.; *fr.* Marienville, Pa.—*x*.

———Gertrude Martha; *enr.* '00-'01 acad.; *fr.* Gas City, Ind. *Addr.* Gas City, Ind.

———Greene; *enr.* '82-'84 prep.; *fr.* Monroe City, Mo.—*x*.

———Hallie Elizabeth; *enr.* '96-'98 cons.; *fr.* Orangeville, O.—*x*.

———Harry Dwight; *enr.* '74-'75 coll.; *fr.* Denver, Colo.—*x*.

———Henry Lawrence; *enr.* '88-'90 prep.; *fr.* Perrysburg, O.; *b.* Perrysburg, O., May 28, '71; *m.* Kate E. Stone, June 14, '00. Vice President, Hardware Co., Toledo, Ohio, cor. Monroe and Summit sts.

———Henry Weaver; *enr.* '71-'74 prep., coll., *fr.* Payson, Ill. *Addr.* East St. Louis, Ill., 329a N. Sixth st.

Thompson, Howard Stephenson; *enr.* '58-'62 prep., coll.; *fr.* Senecaville, O.; *b.* Senecaville, O., Sept. 5, '33; *m.* Jane Boyd, May 11, '58; A. B., Oberlin, '62. Minister, East Claridon, Ohio, R. F. D.

———Hyman William; *enr.* '72-'73 prep.; *fr.* Beaufort, N. C.; *b.* Beaufort, N. C., Sept. 15, '44; *m.* Mary H. Marshall, June 21, '81. Postoffice janitor, New Bern, N. C., 32 Willis st.

———Ida M. (Mrs. Seymour P. Hart); *enr.* '68-'69 lit.; *fr.* Hartford, O.; *b.* Hartford, O., Dec. 25, '49; *m.* Aug. 10, '70. *Addr.* Elyria, Ohio, 650 W. Broad st.

———Ira; *enr.* '73-'74 prep.; *fr.* Freedom, O.—*x*.

* ——James A.; *enr.* '51-'52 prep.; *fr.* Gallipolis, O.; *d.* Memphis, Tenn., '79.

———James A.; *enr.* '72-'74 prep.; *fr.* Vernon, O.—*x*.

Thompson, James Brettle; *enr.* '84-'85 sem.; *fr.* St. Johns, N. F.; *b.* Harbor Grace, N. F., May 24, '58; *m.* Tinnie D. Hewitt, Oct. 25, '92; Sem., Oberlin, '85. Minister, Rose Creek, Minn.

———Jennie Amelia; *enr.* '82-'85 lit.; *fr.* Greenville, S. C.—*x*.

———Jesse K.; *enr.* '52-'53 prep.; *fr.* Port Hope, Can.—*x*.

———John; *enr.* '81-'82 prep.; *fr.* Albany, N. Y.—*x*.

———John Caldwell; *enr.* '75-'78 prep., coll.; *fr.* Urbana, O. *Addr.* Covert, Mich.

———John F.; *enr.* '81-'84 prep., coll.; *fr.* Kensington, Mich. *Addr.* Covert, Mich.

———John Royal; *enr.* '94-'95 coll.; *fr.* Longmont, Colo.—*x*.

Thompson, John Winter; *enr.* '84-'91 cons., prep., coll.; *fr.* Oberlin, O.; *b.* Leland, Mich., Dec. 21, '67; *m.* Mary J. Moon, June 11, '91; Cons., Oberlin, '90, Mus. B., '06; Royal Cons. of Leipsic, '94. Professor, Conservatory, Knox Coll., Galesburg, Ill., 473 Monmouth blvd.

* ———Joseph; *enr.* '53-'54 prep.; *fr.* Port Hope, Canada; *d.* Brodhead, Wis., Mar. 15, '08.

———Joseph; *enr.* '59-'60 prep.; *fr.* Mt. Pleasant, O.—*x*.

* ——Leroy B.; *enr.* '74-'75 prep.; *fr.* Norwalk, O.; *d.* Norwalk, O., Sept. 18, '03.

Thompson, Lillie Lavina (Mrs. Isaac Terborgh); *enr.* '83-'93 prep., coll., cons.; *fr.* Oberlin, O.; *b.* Benzonia, Mich., July 31, '64; *m.* June 12, '94; A. B., Oberlin, '88. *Addr.* Brant, Alberta, Canada.

———Lincoln Elton; *enr.* '82-'84 prep.; *fr.* North Fairfield, O.; *b.* New Galilee, Pa., Aug. 25, '65. Sales agent, Newark, N. J., 62 Lawrence st.

* *Thompson, Loren;* *enr.* '37-'38, '40-'44 coll., sem.; *fr.* Covington, N. Y.; *d.* Perry, N Y., June 8, '65; Sem., Oberlin, '44.

———Louis S.; *enr.* '74-'75 coll.; *fr.* Denver, Colo.—*x*.

———Margaret (Mrs. Fayette H. Van Ness); *enr.* '70-'71 lit.; *fr.* Hartford, O. *Addr.* Hartford, Ohio.

* ——Margaret; *enr.* '49-'52 lit.; *fr.* Medina, O.; *d.* Medina, O., Dec. 19, '56.

———Marjorie Edith (Mrs. Alex M. Ingraham); *enr.* '94-'96 cons.; *fr.* Chicago, Ill.; *b.* Stockbridge, Wis., Dec. 25, '72; *m.* Dec. 27, '97. Professional nurse, Chicago, Ill., 5403 Indiana st., Austin sta.

* ——Mark M.; *enr.* '64-'66 prep.; *fr.* Winneconne, Wis.; *d.* Chicago, Ill., Dec. 27, '06.

———Martha; *enr.* '42-'44 prep., lit.; *fr.* Attica, N. Y.—*x*.

———Martha Elizabeth; *enr.* '03-'04 cons.; *fr.* Ligonier, Ind.; *b.* Ligonier, Ind., June 30, '83. Music teacher, Ligonier, Ind.

———Martha J.; *enr.* '51-'57 prep., lit.; *fr.* Oberlin, O.—*x.*

———Marvin John; *enr.* '96-'97 coll.; *fr.* Cabin Hill, N. Y.; *b.* Delhi, N. Y., '74; *m.* Leona J. Thomson, May 15, '04; A. B., Monmouth Coll., '98; D. B., Xenia Sem., '01. Minister, Schenectady, N. Y., 112 Mason st.

———Mary (Mrs. Albert Schweizer); *enr.* '93-'94 cons.; *fr.* Pennsville, O.; *b.* Elliott, O., Aug. 17, '73; *m.* July 5, '03. *Addr.* Newark, Ohio.

———Mary Alice (Mrs. Aloys Bilz); *enr.* '63-'64 lit.; *fr.* Detroit, Mich.; *b.* St. Clair, Mich., May 9, '39; *m.* Aug. 17, '64. *Addr.* Spring Lake, Mich.

———Mary Augusta (Mrs. Wolcott B. Williams); *enr.* '47-'49, '52-'53 lit.; *fr.* Buffalo, N. Y. *Addr.* Charlotte, Mich., 522 W. Stoddard st.

* ——Mary Ann (Mrs. T. J. Keep); *enr.* '39-41 lit.; *fr.* Union Corners, N. Y.; *d.* Chicago, Ill., Feb. 15, '02.

———Mary E. (Mrs. Curtis B. Abbott); *enr.* '66-'69 prep.; *fr.* Medina, O. *Addr.* Chippewa Lake, Ohio.—*y.*

———Mary Elizabeth; *enr.* '05-'08 acad.; *fr.* Newbern, N. C.; *b.* Newbern, N. C., Dec. 27, '87. Student, Oberlin Academy; Home: Newbern, N. C., 32 Willis st.

———Mary Ella (Mrs. William Latimer); *enr.* '75-'76 prep.; *fr.* Shawville, O. *Addr.* Cleveland, Ohio.

———Mary Ellen; *enr.* '85-'91 lit., cons.; *fr.* Cincinnati, O.—*x.*

———Mary Glover (Mrs. Charles E. Lowrey); *enr.* '73-'75 prep.; *fr.* Kensington, Mich.; *b.* Green Oak, Mich., July 9, '56; *m.* Oct. 1, '88; M. D., Univ. of Mich., '86. Physician, Boulder, Colo., 1080 14th st.

* ——Mary J.; *enr.* '55-'56, '57-'58 prep.; *fr.* Lagrange, O.; *d.* Elyria, O.

* ——Mary J. (Mrs. A. J. Southwell); *enr.* '74-'75 prep.; *fr.* Middlefield, O.; *d.* Middlefield, O., '85.

———Mary L.; *enr.* '55-'57 prep.; *fr.* Paw Paw, Mich.—*x.*

———Mary Louise (Mrs. Benjamin C. Miner); *enr.* '88-'91 cons.; *fr.* Rouses Point, N. Y.; *b.* Rouses Point, N. Y.; *m.* Aug. 21, '99. *Addr.* Summit, N. J., 6 Irving pl.

———Mrs. Mary P.; *enr.* '05-'06 su.; *fr.* Cadiz, O. *Addr.* Cadiz, Ohio.

———Mattie Edith; *enr.* '92-'94 cons.; *fr.* Chicago, Ill.—*x.*

———May; *enr.* '72-'73 lit.; *fr.* Michigan City, Mich.—*x.*

———Melvin F.; *enr.* '52-'53 prep.; *fr.* Oberlin, O.—*x.*

Thompson, Merton Edmund; enr. '75-'77, '78-'79 prep., '79-'83 coll., '82-'83 cons.; *fr.* New Oberlin, O.; *b.* Oberlin, O., June 28, '59; *m.* (1) Emily Hall; (2) Clara G. Menefee, Apr. 8, '88; A. B., Oberlin, '83; Mem. Ore. Leg., '01. Real estate and insurance, Portland, Ore., 848 Mississippi ave.

———Milton; *enr.* '54-'56 prep.; *fr.* Dekalb, N. Y. *Addr.* Harrisville, N. Y., R. F. D. 2.

* ——Moselle M. (Mrs. Mason M. Hill); *enr.* '49-'50 prep., '50-'51, '52-'53 lit., '51-'52 prep.; *fr.* Milwaukee, Wis.; *d.* Waukesha, Wis., '07.

———Nellie J.; *enr.* '72-'73 cons.; *fr.* Camden, O.—*x.*

* ——Nellie Lorena; *enr.* '84-'85 prep., '84-'87 cons., '86-'87 lit.; *fr.* Urbana, O.; *d.* Apr. 25, '90.

———Nellie May; *enr.* '01-'05 cons.; *fr.* Taylorville, Ill.; *b.* Whitehall, Ill., Feb. 5, '82. Music teacher, Taylorville, Ill., 320 W. Vine st.

———Noble E.; *enr.* '69-'70 prep.; *fr.* Vernon, O. *Addr.* Washington, D. C.—*y.*

———Omar Daniel; *enr.* '65-'67 prep.; *fr.* Oberlin, O.; *b.* Millport, N. Y., Dec. 23, '35; *m.* Emily G. Cooley, Aug. 1, '59; Priv. Co. B, 22nd Reg. Mich. V. I., Aug., '62-July '65; County Sch. Comr., '01—. *Addr.* Romeo, Mich., Prospect st.

———Ora Lincoln; *enr.* '83-'86 prep., '86-'90 coll., '88-'89 cons.; *fr.* Wyanet, Ill. *Addr.* Ellsworth, Ill.

———Oren Clarance; *enr.* '63-'64 prep.; *fr.* Detroit, Mich.; *b.* St. Clair, Mich., Nov. 22, '45; *m.* Anna Scougale, Mar. 1, '66; Priv. Co. I, 3rd Reg. U. S. Inf., Mar., '65-Sept., '65. *Addr.* Metamora, Mich.

———Orrin Harry; *enr.* '79-'80 prep.; *fr.* Hudson, O. *Addr.* Hudson, Ohio.

———Pearl Estelle; *enr.* '07-'08 coll., cons.; *fr.* Winthrop, Ia.; *b.* N. Dak., May 1, '85. Student, Oberlin College; Home: Winthrop, Iowa.

———Philip George; *enr.* '72-'73, '74-'75 prep.; *fr.* Kensington, Mich.; *b.* Kensington, Mich., Oct. 4, '52; *m.* Carrie Munsell, Dec. 25, '85. Merchant, Alexandria, S. Dak.

———Philip Melancthon; *enr.* '65-'67 prep.; *fr.* Medina, O. *Addr.* Medina, Ohio, R. F. D. 4.

———Richard H.; *enr.* '34-'35 prep., '35-'36 coll.; *fr.* Sand Lake, N. Y.—*x.*

———Robert; *enr.* '75-'76 prep.; *fr.* Springfield, Can.—*x.*

Thompson, Rosa Maritta; enr. '81-'82 prep., '82-'86 coll., '98-'99, '04-'05 su., '06-'07 p. g.; *fr.* Oberlin, O.; *b.* Oberlin, O., '59; A. B., Oberlin, '86, A. M., '89. Teacher, Oberlin Academy; Home: Oberlin, Ohio, 99 E. Lorain st.

———Rosa R. (Mrs. A. N. Wright); *enr.* '74-'75 prep.; *fr.* Middlefield, O. *Addr.* Middlefield, Ohio.

———Roy J.; *enr.* '05-'06 acad.; *fr.* Fenton, Ill. *Addr.* Fenton, Ill.

———Ruby Irene; *enr.* '06-'07 cons., acad.; *fr.* Lexington, O. *Addr.* Lexington, Ohio.

* *Thompson, Samuel Hopkins; enr.* '37-'38 coll., '39-'42 sem.; *fr.* Delaware, O.; *d.* Harlam, Kan., Feb. 1, '80; A. B., Oberlin, '39, Sem., '42.

———Samuel Willis; *enr.* '82-'85 prep.; *fr.* North Fairfield, O.; *b.* Fitchville, O., July 7, '63; *m.* Emily W. Hayden, Sept. 19, '88. Traveling salesman, Jamestown, N. Y., 123 Lakeview ave.

———Sarah; *enr.* '82-'83 cons.; *fr.* Middlefield, O.—*x.*

* *Thompson, Sarah Caroline; enr.* '72-'76 lit.; *fr.* Kensington, Mich.; *d.* Ann Arbor, Mich., Apr. 15, '87; Lit., Oberlin, '76.

———Sarah E.; *enr.* '49-'51 lit.; *fr.* Buffalo, N. Y.—*x.*

———Sarah J.; *enr.* '73-'75 cons.; *fr.* Brazil, Ind.—*x.*

Thompson, Sherman; enr. '81-'82 prep., '82-'86 coll.; *fr.* Urbana, O.; *b.* Urbana, O., May 8, '64; *m.* Kate Loomire, Sept. 20, '06; A. B., Oberlin, '86; Mem. Ohio Leg., 2 terms. Business, Urbana, Ohio.

———Simon P.; *enr.* '61-'62 prep.; *fr.* Bluffton, O.—*x.*

———Sumner Chase; *enr.* '71-'74 prep.; *fr.* Oberlin, O. *Addr.* Lansing, Mich., 705 Walnut st., S.

———T. J.; *enr.* '60-'61 prep.; *fr.* Croghan, O.—*x.*

———Thomas; *enr.* '70-'71 prep.; *fr.* Shetland Isles, Scotland.—*x.*

———Thomas Phillip; *enr.* '62-'63 coll.; *fr.* Lindsay, Can.—*x.*

———Tillie; *enr.* '69-'71 prep.; *fr.* Berlin, O.—*x.*

———Victor Cline; *enr.* '01-'02 cons.; *fr.* Grafton, O. *Addr.* Detroit, Mich., 927 Garfield ave.

———Virena E.; *enr.* '52-'53 prep.; *fr.* Oberlin, O.—*x.*

———Viva F.; *enr.* '72-'74 lit., '72-'73, '74-'75 cons.; *fr.* Denver, Colo. *Addr.* Denver, Colo.—*y.*

———W. H.; *enr.* '66-'67 prep.; *fr.* South Boulders, Colo.—*x.*

———Walter Earl; *enr.* '93-'96 acad.; *fr.* Syracuse, N. Y.; *b.* Syracuse, N. Y., Jan. 27, '74; *m.* Ada S. Pixley, Feb. 19, '02. Disbursing clerk, Syracuse, N. Y., Canal Office.

———William Avemon; *enr.* '75-'76 prep.; *fr.* Chicago, O.—*x.*

———William B.; *enr.* '60-'61 prep.; *fr.* Rome, Ga.—*x.*

———William H. H.; *enr.* '60-'61 prep.; *fr.* Middletown, Vt.—*x.*

———William J.; *enr.* '72-'73 prep.; *fr.* Cleveland, O.—*x.*

Thompson, William Lamarcus; enr. '81-'82 prep., '82-'86 coll.; *fr.* Oberlin, O.; *b.* Oberlin, O., Aug. 14, '57; *m.* Mary E. McCornack, June 14, '93; A. B., Oberlin, '86, A. M., '89; M. D., Univ. of City of New York, '89. Medical missionary, Mt. Silinda, Rhodesia, Africa.

Thompson, William Oxley; b. Cambridge, O., Nov. 5, '55; *m.* Estelle Clarke, June 24, '94; LL. D., Oberlin, '08; A. B., Muskingum Coll., '78, A. M., '81, D. D., '81; LL. D., Western Univ. of Pa., '97. President, Ohio State Univ.; Minister, Columbus, Ohio, 1873 N. High st.

———William Royal; *enr.* '04-'06 acad., cons.; *fr.* Hudson, Mich. *Addr.* Hudson, Mich.

———William Wilbert; *enr.* '89-'91, '94-'95 coll.; *fr.* Oberlin, O.; *b.* Oberlin, O., June 6, '70; *m.* Nellie G. Moore, June 14, '06 Real estate, Oberlin, Ohio, Reamer pl.

* ——Willis A.; *enr.* '72-'73 prep.; *fr.* South Haven, Mich.; *d.* Colorado.

Thomsen, Alice; *enr.* '07-'08 coll., cons.; *fr.* Memphis, Tenn.; *b.* Cleveland, O., July 16, '88. Student, Oberlin Conservatory; Home: Memphis, Tenn., 974 Madison ave.

Thomsen, Christine; enr. '97-'01 coll.; *fr.* Cleveland, O.; *b.* Denmark, Nov. 21, '78, A. B., Oberlin, '01. Teacher, Cleveland, Ohio, 2165 Woodland ave.

———Louise Marie; *enr.* '06-'07 cons., art; *fr.* Davenport, Ia.; *b.* Davenport, Ia., Apr. 28, '89. *Addr.* Davenport, Iowa, 414 E. 14th st.

Thomsen, Ludwig; enr. '92-'95 acad., '95-'99 coll.; *fr.* Cleveland, O.; *b.* Denmark, Aug. 5, '66; *m.* Lottie A. Jackson, Aug. 2, '05; A. B., Oberlin, '99. Minister; Prin. of School, Vernal, Utah.

Thomsen, Mark Lawrence; enr. '92-'95 acad., '95-'98 coll.; *fr.* Cleveland, O.; *b.* Denmark, Oct. 16, '72; A. B., Oberlin, '98; LL. B., Western Reserve, '02; City solicitor, Newburg, '03, '06, '08—; Royal Danish Vice Consul for Ohio, '03—. Lawyer, Cleveland, Ohio, 1530 Williamson bldg.

———Marvin John; *enr.* '95-'96 coll.; *fr.* Cabin Hill, N. Y.—*x.*

———Rasmus; *enr.* '92-'94 acad.; *fr.* Cleveland, O.; *b.* Denmark, Jan. 23, '75; *m.* Bessie M. Bliss, June 26, '01. Minister, Independence, Kan., 403 E. Main st.

Thomson, Annabelle C.; *enr.* '02-'06 cons.; *fr.* Cadillac, Mich. *Addr.* Cadillac, Mich., 415 Stimson st.

Thomson, Archibald Eugene; enr. '75-'77 prep., '77-'81 coll., '81-'84 sem., '80-'81, '83-'84 cons., '85-'86 p. g.; Medina, O.; *b.* Medina, O., Aug. 20, '56; *m.* Mary L. Thayer, Dec. 14, '86; A. B., Oberlin, '81, Sem., '84; D. D., Berea Coll., Ky., '06. Minister, Berea, Ky., Lock Box L.

———Candace Euretta (Mrs. Sheldon Roat); *enr.* '90-'91 cons.; *fr.* Sturgis, Mich.; *b.* Sherman Tp., Mich., Feb. 17, '72; *m.* Dec. 19, '94. Music teacher, Sturgis, Mich., 114 S. Monroe st.

———David Voorhees; *enr.* '65-'66 coll.; *fr.* Medina, O.; *b.* Montville, O., June 10, '46; *m.* Romelia E. Pelton, Nov. 12, '74. Farmer, Athens, Mich.

Thomson, Edward Payson; enr. '92-'96 coll.; *fr.* Medina, O.; A. B., Oberlin, '96. Mining, Freeland, Colo.

* *Thomson, Effleda Veronica* (Mrs. William F. Blackman); *enr.* '72-'74 prep., '74-'77 lit.; *fr.* Medina, O.; *d.* Steubenville, O., June 10, '82; Lit., Oberlin, '77.

* ———Eliza (Mrs. Homer B. Thompson); *enr.* '42-'48 prep., lit.; *fr.* Union Corners, N. Y.; *d.* Hartford, O., Feb. 27, '73.

Thomson, Eunice (Mrs. Almer Harper); *enr.* '47-'48, '49-'50 lit.; *fr.* Medina, O.; *b.* Sparta, N. Y., Sept. 15, '29; *m.* Aug. 31, '53; Lit., Oberlin, '50. *Addr.* Port Byron, Ill.

Thomson, Fannie Eliza; enr. '79-'80 prep., '80-'84 lit.; *fr.* Medina, O.; *b.* Medina, O., May 30, '64; Lit., Oberlin, '84, Ph. B., '95. Teacher, Medina, Ohio, 600 E. Smith rd.

Thomson, Fannie M. (Mrs. Joseph B. Clarke); *enr.* '56-'60 lit.; *fr.* Columbus, O.; *b.* Sparta, N. Y., Oct. 12, '34; *m.* Sept. 7, '65; Lit., Oberlin, '60. *Addr.* Oberlin, Ohio, 118 W. Lorain st.

———Gaylord Harper; *enr.* '78-'79 prep.; *fr.* Medina, O.; *b.* Medina, O., May 13, '59; *m.* Alice M. Shorpe, May 27, '91. Fish culturist, Estes Park, Colo.

* ———George; *enr.* '41-'42 prep.; *fr.* Union Corners, N. Y.; *d.* Medina, O., Sept. 10, '06.

Thorn, James; *enr.* '49-'50 prep.; *fr.* Syracuse, N. Y.—*x.*

———Margaret; *enr.* '39-'41 prep.; *fr.* Youngstown, O.—*x.*

Thorne, Florence Calvert; *enr.* '97-'99 coll.; *fr.* Hannibal, Mo.; *b.* Hannibal, Mo., July 28, '77. Teacher, Hannibal, Mo., 523 Fifth st.

———Helen Graham; *enr.* '02-'05 acad., cons., art; *fr.* Pittsburg, Pa. *Addr.* Mercer, Pa., W. Market st.

Thornell, Frances Ellen; *enr.* '07-'08 cons.; *fr.* Sidney, Ia.; *b.* Sidney, Ia., Aug. 3, '83. Student, Oberlin Conservatory; Home: Sidney, Iowa.

Thornton, Amasa Pierce; *enr.* '71-'72, '73-'74 prep.; *fr.* Depeyster, N. Y.; *b.* Macomb, N. Y., June 5, '54; *m.* (1) Margaret R. Brown Oct. 15, '78; (2) Mary E. Steinman, Dec. 28, '00; Albany Law Sch., '78. Lawyer, New York, N. Y., 96 Broadway.

———Estelle Mabel; *enr.* '87-'89 cons.; *fr.* Leavenworth, Kan.—*x.*

———Lizzie Agnes (Mrs. J. Harry Taylor); *enr.* '86-'88 cons.; *fr.* Avonia, Pa.; *b.* Fairview, Pa., Feb. 23, '65; *m.* Dec. 18, '88. *Addr.* Fairview, Pa.

———Mary; *enr.* '72-'74 cons., '73-'74 lit.; *fr.* Michigan City, Ind.—*x.*

———Ola Irene; *enr.* '07-'08 cons.; *fr.* De Peyster, N. Y.; *b.* DePeyster, N. Y., Sept. 30, '88. Student, Oberlin Conservatory; Home: DePeyster, N. Y.

Thorp, Amzi; *enr.* '66-'67 prep.; *fr.* Brighton, O.—*x.*

———Bessie Pearl; *enr.* '01-'02 cons.; *fr.* Cleveland, O. *Addr.* Cleveland, Ohio, Fairfield st.

———Daisy (Mrs. Frederick A. Clapsadel); *enr.* '92-'95 cons.; *fr.* Akron, O.; *b* Akron, O., July 5, '74; *m.* June 1, '98. *Addr.* Akron, Ohio, 143 Lods st.

———Henry Wilson; *enr.* '77-'78 prep.; *fr.* Martin, O.—*x.*

* ——Nathan Grenville; *enr.* '66-'67 prep.; *fr.* Richfield, O.; *d.* Akron, O., Feb. 9, '72.

———William E.; *enr.* '60-'61 prep.; *fr.* Mina, N. Y.—*x.*

Thorpe, Clara Amelia (Mrs. Frederick S. Pendleton); *enr.* '96-'97 cons.; *fr.* Jamestown N. Y.; *b.* Jamestown N. Y. June 12, '79; *m.* June 27, '01. *Addr.* New York, N. Y., 204 W. 92nd st.

———Frederic K.; *enr.* '60-'61 prep.; *fr.* Sandusky City, O.—*x.*

———George W.; *enr.* '59-'60 prep.; *fr.* Monroe, Wis.—*x.*

———Harriet A.; *enr.* '57-'58 prep.; *fr.* East Cleveland, O.—*x.*

* ——Mary; *enr.* '60-'61 prep.; *fr.* Sandusky, O.; *d.* Sandusky, O.

Thrasher, Albert Joseph; *enr.* '73-'77 prep.; *fr.* Burton, O.; *b.* Chardon, O., May 1, '58; *m.* Inez Mills, Feb. 13, '83. Traveling salesman, Cleveland, Ohio, 1893 E. 70th st. N. E.

———George H. *enr.* '58-'62 prep.; *fr.* York, Center, Ill.—*x.*

Throp, Jennie; *enr.* '91-'94 cons.; *fr.* Kingston, Ind.; *b.* Apr. 4, '75. *Addr.* Greensburg, Ind., R. F. D. 11.

Throssell, Amy Caroline; *enr.* '05-'07 cons., acad.; *fr.* Cleveland, O. *Addr.* Cleveland, Ohio, 2801 Scranton rd.

Throughton, Anna; *enr.* '61-'62 lit.; *fr.* Greensburg, O.—*x.*

* Throup, Martha (Mrs. Caleb S. Harris); *enr.* '69-'71 cons.; *fr.* Racine, Wis.; *d.* Racine, Wis., '79.

Thum, Henrietta P.; *enr.* '53-'54 prep., '55-'56 lit.; *fr.* Olmsted, O.—*x.*

Thurber, William; *enr.* '61-'62 prep.; *fr.* Flint, Mich.—*x.*

Thurstin, Frank Wesley; *enr.* '81-'84 prep.; *fr.* Bowling Green, O. *Addr.* Toledo, Ohio, 319 14th st.

Thurston, Edward Hiram; *enr.* '65-'67 prep.; *fr.* Oberlin, O.; *b.* Readfield, Me., May 5, '45; *m.* Christine Linder, Aug. 11, '87; Priv. Co. E, 128th Reg. O. V. I., Dec., '63-July, '65. Real estate, Cleveland, Tenn., 1. E. Central ave.

Thurston, Hiram Bentley; *enr.* '89-'94 acad., '94-'98 coll.; *fr.* Manistee, Mich.; *b.* Saginaw City, Mich., Jan. 17, '68; *m.* Caroline, M. Cooley, July 26, '99; Ph. B., Oberlin, '98. Clerk, College Treasurer's office, Oberlin, Ohio, 92 Morgan st.

———William Porter; *enr.* '92-'95 cons.; *fr.* Norwalk, O. *Addr.* Memphis, Tenn.—*y.*

Thwing, Frederick Floyd; *enr.* '81-'82 prep., '82-'83, '85-'89 coll.; *fr.* Chardon, O.; *b.* Chardon, O., Nov. 30, '58; *m.* Bertha C. Eakins, Dec. 25, '89; A. B., Oberlin, '89. Teacher, Louisville, Ky., 2214 Brook st.

Tibbals, Addison W.; *enr.* '70-'71 prep.; *fr.* North Royalton, O. *Addr.* Goldfield, Nev.

———Mary Maria (Mrs. —— Herrick); *enr.* '70-'72 prep., '72-'76 lit.; *fr.* Royalton, O. *Addr.* South Berkeley, Cal.

———William Howard; *enr.* '06-'08 coll.; *fr.* Salt Lake City, Utah; *b.* Madelia, Minn., Aug. 8, '86. Student, Oberlin College; Home: Salt Lake City, Utah, 1006 Third ave.

Tibbals, William Huntington; *enr.* '68-'70 prep., '71-'75 coll., '76-'77 sem.; *fr.* North Royalton, O.; *b.* Union, N. J., Dec. 22, '48; *m.* Helen M. Guild, July 24, '77; A. B., Oberlin, '75, A. M., '79; Ph. D., Gale Coll., Wis., '89. Mining and brokerage, Salt Lake City, Utah, Box 44.

Tibbets, Erasmus; *enr.* '55-'58 prep.; *fr.* Fort Madison, Ia.; *b.* Manchester, Ind., Sept. 10, '30; *m.* Amanda M. Rice, Oct. 25, '59. Minister, Hillsboro, Iowa.

———George W.; *enr.* '69-'70 prep.; *fr.* Belfast, N. Y.—*x.*

Tibbetts, Mrs. Annice Brewster (Mrs. Charles E.); *enr.* '61-'65, '66-'67 lit.; *fr.* Oberlin, O.; *b.* Auburn, O., Mar. 31, '40; *m.* Dec. 1, '64; Lit., Oberlin, '67. *Addr.* Blue Rapids, Kan.

———Charles; *enr.* '60-'62 coll., '61-'62 army; *fr.* New Milford, Conn.—*x.*

* *Tibbetts, Charles Edson; enr.* '66-'68 coll., '68-'69 sem.; *fr.* Oberlin, O.; *d.* Blue Rapids, Kan., Mar. 5, '89; A. B., Oberlin, '68, A. M., '83.

———Ethel May; *enr.* '05-'08 cons.; *fr.* Cold Springs, N. Y.; *b.* Boston, Mass., June 27, '89. Student, Oberlin Conservatory; Home: Boston, Mass., 527 Columbus ave.

Tibbetts, John Milton; enr. '66-'68 coll.; *fr.* Gaylordsville, Conn.; *b.* New Milford, Conn., Nov. 22, '40; *m.* Carrie M. Hoag, Jan. 6, '68; A. B., Oberlin, '70; Depy. Sch. Comr. of Ohio, '73-'75. Attorney at law, Seattle, Wash., 1306 Union East, The Robinson Apt. R.

———Keim Kendall; *enr.* '06-'08 coll., cons.; *fr.* Eldon, Ia.; *b.* Salem, Ia., Feb. 8, '85. Student, Oberlin College; Home: Fairfield, Iowa, 505 W. Stone st.

———Mary Annis Bowler (Mrs. H. Edward Mills); *enr.* '87-'88 lit.; *fr.* Blue Rapids, Kan.; *b.* Irving, Kan., Mar. 12, '69; *m.* June 12, '93. *Addr.* Spokane, Wash., 1221 Mallon ave.

———Russell; *enr.* '57-'59 prep.; *fr.* Fort Madison, Ia. *Addr.* Eldorado Springs, Mo.

*Tibbits, Evelyn Nancy (Mrs. R. G. Peters); *enr.* '57-'58 lit.; *fr.* Blissfield, Mich.; *d.* Manistee, Mich., Feb., '97.

* ——Frances Amelia; *enr.* '57-'59 prep., '59-'63 coll.; *fr.* Blissfield, Mich.; *d.* Blissfield, Mich., May 9, '65.

———Francis Embury; *enr.* '84-'85 prep.; *fr.* Geneva, O. Physician, Geneva, Ohio.

———Harriet S.; *enr.* '54-'55 lit.; *fr.* Southfield, Mich.—*x.*

———Mary L.; *enr.* '63-'65 prep.; *fr.* Merwinville, Conn.—*x.*

* Tibbitts, Allie May (Mrs. Arthur Evan); *enr.* '82-'83 prep., cons., '83-'84 cons., lit.; *fr.* Elkhart, Ind.; *d.* Chicago, Ill., Aug. 13, '07.

Tibbitts, Mary Allen (Mrs. Edmund B. Fairfield); *enr.* '57-'61 lit., '93-'94 art; *fr.* Blissfield, Mich.; *b.* Blissfield, Mich., Aug. 30, '39; *m.* June 16, '83; Lit., Oberlin, '61; Co. Comr. schools, Manistee Co., Mich., '80-'83. *Addr.* Beloit, Wis., 717 Emerson st.

———Nathan Allen; *enr.* '82-'84 prep.; *fr.* Elkhart, Ind.—*x.*

———Polk; *enr.* '66-'67 prep.; *fr.* Fort Madison, Ia. *Addr.* Iantha, Mo.

Tibbles, Caroline M.; *enr.* '43-'44 lit.; *fr.* Deerfield, O.—*x.*

Tibbs, William Luther; *enr.* '88-'90 prep., '90-'91 coll.; *fr.* Smithport, Pa.—*x.*

Tice, Blanche Jessie; *enr.* '91-'92, '98-'99 cons.; *fr.* North Baltimore, O.; *b.* North Baltimore, O., Dec. 28, '75. Music teacher, North Baltimore, Ohio.

* ——Henry; *enr.* '57-'58 prep.; *fr.* Monroeville, O.; *d.* Soldiers Home, Dayton, O., '06.

———Josiah Hammond Jr.; *enr.* '03-'06 sem.; *fr.* Penfield, O.; *b.* Dragston, N. J., July 31, '74. *m.* Mertie Wiltsie, Dec. 22, '98. Minister, Hutchinson, Kan., 101 W. Eighth ave.

Tichenor, Charlotte Sears; *enr.* '90-'93 cons.; *fr.* Milwaukee, Wis.; *b.* Waukesha, Wis., Aug. 27, '69. Music teacher, Waukesha, Wis., 601 East ave.

———Mary H.; *enr.* '53-'54 prep.; *fr.* York, O.—*x.*

Ticknor, Frederick Albert; *enr.* '88-'92 prep.; *fr.* Bryan, O. *Addr.* Kewanee, Ill.

———Ruby Ana (Mrs. Ernest G. Martin); *enr.* '01-'02 cons.; *fr.* Austin, Minn.; *b.* Austin, Minn., Jan. 22, '81; *m.* Aug. 31, '04. *Addr.* Cambridge, Mass., 5 Rutland st.

Tidd, Clyde Charles; *enr.* '92-'94 acad., '94-'95 coll.; *fr.* Clark, Pa. Physician, Clark, Pa.

Tidd, Ralph Martin; enr. '93-'95 acad., '95-'99 coll.; *fr.* Clark, Pa.; *b.* Clark, Pa., Jan. 9, '77; *m.* Netta Whetson, Sept. 29, '06; A. B., Oberlin, '99; M. D., Rush Med. Coll., '02; A. A. Surg., U. S. Pub. Health and Marine Hospt. service, '03-'05. Physician, Clark, Pa.

* Tiffany, Dwight; *enr.* '58-'59 prep.; *fr.* York, O.; *d.* Oberlin, O., Mar. 20, '58.

* ——Francis B.; *enr.* '53-'54 prep.; *fr.* York, O.; *d.* Oberlin, O., Mar. 30, '58.

* *Tiffany, Frank LaFayette; enr.* '64-'68 coll.; *fr.* Chester, O.; *d.* Detroit, Mich., Nov. 18, '85; A. B., Oberlin, '68, A. M., '71.

———Henry B.; *enr.* '53-'54, '58-'59 prep.; *fr.* York, O. Druggist, Clyde, Ohio.

* ——Richard M.; *enr.* '58-'59 prep.; *fr.* Birmingham, O.; *d.* In the army.

* Tilden, Augusta I.; *enr.* '62-'63 prep.; *fr.* Garrettsville, O.; *d.* Hiram, O., Dec. 26, '68.

* ——Benjamin F.; *enr.* '44-'47 prep.; *fr.* Hiram, O.; *d.* Hiram, O.

Tilden, Cordelia Elizabeth (Mrs. John H. Crum); *enr.* '59-'60 lit.; *fr.* Hiram, O.; *b.* Garrettsville, O., Apr. 15, '32; *m.* Feb. 2, '61; Lit., Oberlin, '60. *Addr.* Indianapolis, Ind., Linden Hotel.

———Ellen C. (Mrs. H. C. Studley); *enr.* '52-'54 lit.; *fr.* Cleveland, O. *Addr.* Cleveland, Ohio, 46 st.—*y.*

———Gladys Helen; *enr.* '07-'08 cons., acad.; *fr.* Chicago, Ill.; *b.* Chicago, Ill., Dec. 14, '88. Student, Oberlin Academy; Home: Chicago, Ill., 2970 Groveland ave.

———Josiah S.; *enr.* '70-'71 prep.; *fr.* Chardon, O. *Addr.* Garrettsville, Ohio.

Tilden, Mary B. (Mrs. Alexander McCall); *enr.* '54-'57 lit.; *fr.* Madison, O.; *b.* Pawlet, Vt., '28; *m.* Nov. 24, '60; Lit., Oberlin, '57. *Addr.* San Jose, Cal., 639 S. Third st.

* Tilley, Robert S.; *enr.* '65-'67 prep.; *fr.* Chatham, O.; *d.* Perrysburg, O., Jan. 13, '73.

———Virginia; *enr.* '51-'53 prep., '53-'55 lit.; *fr.* Louisville, Ky.—*x.*

Tillinghast, Alvin Brooks; *enr.* '70-'71, '73-'74 prep.; *fr.* Berlin Heights, O.; *b.* Berlin, O., Jan. 24, '53; *m.* Eudora Smith, June 13, '82. Manufacturer, Toledo, Ohio, 2210 Robinwood ave.

———Edwin Cromwell; *enr.* '77-'79 prep.; *fr.* Berlin Heights, O. *Addr.* Oberlin, Ohio, 121 S. Professor st.

———Ellen S. (Mrs. A. H. Pomeroy); *enr.* '55-'58 prep.; *fr.* Berlin, O. *Addr.* Berea, Ohio.

* ——Emma Irene (Mrs. Jerome P. Hine); *enr.* '92-'93 prep.; *fr.* Berlin Heights, O.; *d.* Shinrock, O., Oct., '02.

———Frances Delia (Mrs. Alvin M. Woolson); *enr.* '63-'65 prep., '65-'66 lit.; *fr.* Berlin Heights, O.; *b.* Berlin, O., Nov. 30, '46; *m.* Oct. 12, '70. *Addr.* Toledo, Ohio, 2057 Parkwood ave.

* ——Glenn Henry; *enr.* '80-'83 prep.; *fr.* Berlin Heights, O.; *d.* Berlin Heights, O., Feb. 22, '99.

* ——Henry Buckley; *enr.* '54-'60 prep.; *fr.* Berlin, O.; *d.* Toledo, O., July 26, '94.

Tillinghast, Lucile Winifred; *enr.* '01-'02 '03-'04 cons., '04-'08 coll.; *fr.* Oberlin, O.; *b.* Berlin Heights, O., July 12, '85; A. B., Oberlin, '08, P. T., '08. Teacher, Sioux City, Iowa, 2825 Nebraska st.; Home: 121 S. Professor st., Oberlin, Ohio.

———Lucy Rena (Mrs. Fred D. Page); *enr.* '81-'83 prep.; *fr.* Berlin Heights, O.; *b.* Berlin, O., Jan. 17, '65; *m.* '88. *Addr.* Oberlin, Ohio, 43 N. Park st.

———Margaret Reynolds (Mrs. Joseph T. Burnham); *enr.* '87-'88 prep., '87-'89 cons., '88-'89 lit., '92-'93 art; *fr.* Berlin Heights, O.; *b.* Berlin Heights, O., Aug. 16, '68; *m.* Oct. 28, '97. *Addr.* Berlin Heights, Ohio, R. F. D. 1.

———Mary C. (Mrs. Lemon G. Hine); *enr.* '54-'55 lit.; *fr.* Berlin, O.; *b.* Berlin, O., Feb. 4, '38; *m.* May 1, '60. *Addr.* Washington, D. C., 3317 Newark st., Cleveland Park.

Tillotson, Edward Sweetser; *enr.* '81-'82 prep., cons.; *fr.* Wethersfield, Conn.—*x.*

———Erastus A.; *enr.* '63-'64 prep.; *fr.* Liverpool, O. *Addr.* Omaha, Neb., 1305 S. 32nd st.

Tillson, Hallie; *enr.* '99-'00 su.; *fr.* North Fairfield, O.; *b.* Havana, O., Sept. 18, '77; Ph. B., Buchtel Coll., '07. Librarian, Buchtel Coll., Akron, Ohio.

* ——Josephine (Mrs. Merrell Comstock); *enr.* '71-'72 cons.; *fr.* Cambridge, Ill.; *d.* Omaha, Neb., Apr. 7, '94.

———Theron A.; *enr.* '65-'67 prep.; *fr.* Peru, O. *Addr.* Pontiac, Mich.

Tilton, Clara Albina (Mrs. Frederick C. Hack); *enr.* '94-'95 coll.; *fr.* Chicago, Ill.; *b.* Chicago, Ill., Oct. 5, '72; *m.* June 18, '04; A. B., Univ. of Chicago, '98. *Addr.* Clicago, Ill., 4455 Berkeley ave.

* ——Frederick Walter; *enr.* '83-'84 cons.; *fr.* Mt. Vernon, O.; *d.* Mt. Vernon, O., Apr. 24, '92.

———Luther; *enr.* '35-'36 prep.; *fr.* Kendallville, N. Y.—*x.*

———William Roy; '86-'87 prep.; *fr.* Norwalk, O.—*x.*

Tim, Anthony; *enr.* '68-'69 prep.; *fr.* Pittsburg, Pa.—*x.*

Timbs, Mary; *enr.* (Mrs. Henry M. Metcalf); *enr.* '03-'04 su.; *fr.* Wakeman, O. *Addr.* Elyria, Ohio, 247 Second st.

Timmerman, Ada (Mrs. Charles C. Cass); *enr.* '90-'91 prep., cons.; *fr.* Leipsic, O.; *b.* Leipsic, O., May 30, '72; *m.* Apr. 27, '92. *Addr.* Ottawa, Ohio.

———Margaret Josephine (Mrs. Albert H. Lossow); *enr.* '01-'03 coll., '02-'03 cons.; *fr.* Elgin, Ill.; *b.* Fort Plain, N. Y., Nov. 30, '83; *m.* Feb. 24, '04. *Addr.* Washington, D. C., New Varnum Hotel.

Timmermeister, Karl; *enr.* '97-'99 acad., '99-'01 coll.; *fr.* Wapakoneta, O.; *b.* Wapakoneta, O., July 4, '78; LL. B., Columbia, '05. Attorney at law, Wapakoneta, Ohio.

Timmons, John Arthur; *enr.* '66-'67, '68-'69 prep.; *fr.* New London, O.; *b.* Dublin, '48; *m.* Julia Hubbard, '70. Farmer, New London, Ohio.

———Maggie (Mrs. W. G. Colwell); *enr.* '66-'67 prep.; *fr.* Cold Water, Mich. *Addr.* Atchison, Kan.

* Tinan, Joseph Hugh; *enr.* '93-'94 lit.; *fr.* Garrettsville, O.; *d.* Cleveland, O., Mar. 17, '03.

Tindall, Edith Alvina; *enr.* '88-'91 cons.; *fr.* Malta, Ill.; *b.* Malta, Ill., Aug. 10, '69. *Addr.* Galatea, Colo.

* *Tingley, Marshall;* *enr.* '55-'57 sem.; *fr.* Rives, Mich.; *d.* Colorado Springs, Colo., Feb. 13, '79; A. B., Oberlin, '54, Sem., '57; A. M., '57.

Tinker, Charles Thomas; *enr.* '94-'97 coll.; *fr.* Jamestown, N. Y.; *b.* Jamestown, N. Y., Mar. 2, '73; *m.* Mary E. Gage, Apr. 18, '01; A. B., Carleton Coll., '99. Cashier and creditman, Sacramento, Cal., 8 Second st.

———Ethan V.; *enr.* '67-'68 prep.; *fr.* Mulberry Corners, O. *Addr.* Gates Mill, Ohio, R. F. D.

———Edward P.; *enr.* '52-'53 prep.; *fr.* Belfast, N. Y.—*x.*

* ——Jessie Estelle (Mrs. Charles Cook); *enr.* '92-'93 cons.; *fr.* Parkman, O.; *d.* Parkman, O., Sept. 7, '06.

* ——John G.; *enr.* '66-'68 prep.; *fr.* Painesville, O.

Tinker, Vera Alice; *enr.* '03-'04 acad., '03-'06 cons., '04-'08 coll.; *fr.* Mason City, Ia.; *b.* Mason City, Ia., Nov. 4, '84; A. B., Oberlin, '08. *Addr.* Mason City, Iowa, 503 E. State st.

Tinsley, Ann; *enr.* '51-'52 prep.; *fr.* Louisville, Ky.—*x.*

———Ann E.; *enr.* '50-'51 prep., '52-'53 lit.; *fr.* Cincinnati, O.—*x.*

Tipton, Albert; *enr.* '49-'50 prep.; *fr.* Chatfield, O.—*x.*

Tirtlot, Charles; *enr.* '67-'68 prep.; *fr.* Oberlin, O.—*x.*

Tisdel, Clark James; *enr.* '82-'83 prep.; *fr.* Rock Springs, Wyo.—*x.*

Tite, Emily H. (Mrs. John Wilkins); *enr.* '54-'56 prep.; *fr.* Pittsburgh, Pa.

———Mary S.; *enr.* '59-'60 prep.; *fr.* Pittsburgh, Pa.—*x.*

Tittle, Charles P.; *enr.* '61-'62 prep.; *fr.* Defiance, O. *Addr.* Defiance, Ohio.

Titus, Celia Allura (Mrs. William O. Holman); *enr.* '75-'77 prep.; *fr.* Volney, Ia.; *b.* Lorain Co., O., Feb. 9, '56; *m.* Apr., '82. Real estate and insurance, Mason City, Iowa, 311 E. Fifth st.

———Hannah Priscilla (Mrs. Glover M. Miller); *enr.* '76-'77 prep.; *fr.* Avon Lake, O.; *b.* Avon Lake, O., Aug. 27, '54; *m.* June 5, '79. *Addr.* Beach Park, Ohio.

* ——Jane C.; *enr.* '48-'51 lit.; *fr.* Sheffield, O.; *d.* Oberlin, O., Nov. 9, '50.

———Martha D.; *enr.* '45-'46 prep.; *fr.* Euclid, O.—*x.*

———Robert Cyrus; *enr.* '59-'61 prep.; *fr.* Eden, N. Y.; *b.* Eden, N. Y., Oct. 24, '39; *m.* Arvilla R. Clark, '67; Capt. Co. D, 98th Reg. N. Y. N. G., Aug., '64-Dec., '64; Dist. Atty., Erie Co., N. Y., '78-'80; Judge, Superior Ct., 10 yrs.; Supreme Ct., 4 yrs.; State Sen., '81-'84. Lawyer, Buffalo, N. Y.

Tobias, Helen Marie; *enr.* '03-'04 coll., cons.; *fr.* Bucyrus, O. *Addr.* Bucyrus, O.—*y.*

———James Calvin; *enr.* '73-'74 prep.; *fr.* Bucyrus, O.; *b.* Greencastle, Pa., Nov. 11, '56; *m.* Anima J. Mounett, Sept. 24, '79; Capt. Co. E, 12th Reg. O. N. G., Sept., '78-Aug., '79; Bd. of Ed., Bucyrus, '85-'90; Probate Judge, Crawford Co., '88-'94; Judge Com. Pleas Ct. '97-'07. Attorney at law, Bucyrus, Ohio, 675 N. Sandusky st.

Tobin, Charles; *enr.* '83-'85, '88-'89 cons.; *fr.* Oberlin, O. *Addr.* Chicago, Ill., 134 E. 22nd st.

Tobin, Martha LaMoore; *enr.* '94-'95 acad., '95-'99 coll.; *fr.* Oberlin, O.; *b.* Oberlin, O.; A. B., Oberlin, '99. Teacher; Home: Oberlin, Ohio, 227 Elm st.

———Maud Elizabeth; *enr.* '92-'93, '94-'96 cons.; *fr.* Oberlin, O. *Addr.* Oberlin, Ohio, 227 Elm st.

Tobin, Minerva; *enr.* '88-'92 lit.; *fr.* Oberlin, O.; *b.* Oberlin, O.; Lit., Oberlin, '92. Teacher, Cleveland, Ohio; Home Oberlin, Ohio, 227 Elm st.

———William M.; *enr.* '81-'82 prep.; *fr.* Oberlin, O.; *b.* Oberlin, O., Sept. 26, '63; *m.* Martha Smith, Aug. 10, '87. Merchant, Pittsburgh, Pa., 706 Smithfield st.

Toby, Edgar Hagaman; *enr.* '92-'93 acad.; *fr.* Norwalk, O. *Addr.* Norwalk, Ohio.

* Todd, Albert B.; *enr.* '58-'62 prep.; *fr.* Florence, O.; *d.* Washington, D. C., Nov. 21, '61.

———Alma; *enr.* '81-'83 prep., cons.; *fr.* Urbana, O.; *b.* Urbana, O., Oct. 9, '64. *Addr.* Urbana, Ohio, 338 E. Court st.

———Charles Delno; *enr.* '01-'02 cons.; *fr.* Detroit, Mich.—*x.*

———Charles Henry; *enr.* '83-'86 prep.; *fr.* Wakeman, O. *Addr.* Wakeman, Ohio.

* ——Charles M.; *enr.* '59-'61 prep.; *fr.* Wakeman, O.; *d.* Columbia, Tenn, Apr. 9, '62.

* *Todd, David; enr.* '37-'38 prep., '39-'43 coll., '43-'46 sem.; *fr.* West Hanover, Pa.; *d.* Granville, Ill., Aug. 10, '74; A. B., Oberlin, '43, Sem., '46.

———Elva Lorena (Mrs. James M. Burhans); *enr.* '79-'80 prep., '81-'82 lit., cons.; *fr.* Wakeman, O.; *b.* Wakeman, O., Feb. 21, '61; *m.* Aug. 28, '81. *Addr.* Dunbar, Pa.

Todd, Genevieve Mae; enr. '02-'08 cons., coll.; *fr.* Manistique, Mich.; *b.* Penn Yan, N. Y., Dec. 31, '84; A. B., Oberlin, '08, Mus. B., '08. *Addr.* Memphis, Tenn., 252 Orleans st.

———Helen Burton; *enr.* '07-'08 coll.; *fr.* Meriden, Conn.; *b.* Meriden, Conn., Oct. 19, '87. Student, Oberlin College; Home: Meriden, Conn., 47 Linsley ave.

———Henry Albert; *enr.* '87-'88 cons.; *fr.* Springfield, Mass.—*x.*

———Hosea H.; *enr.* '45-'47 prep.; *fr.* Damascus, O.—*x.*

———Jacob Young; *enr.* '80-'82 prep., '83-'84 coll.; *fr.* Gilboa, O.; *b.* Hancock Co., O., June 2, '60; *m.* (1) Alice Tracy; (2) Frances Day; Pros. Atty. Van Wert Co., '89-'92; City solicitor, Van Wert, 92-'96. Attorney at law, Toledo, Ohio, 269 Spitzer bldg.

Todd, James Edward; enr. '63-'67 coll., '69-'70 sem.; *fr.* Tabor, Ia.; *b.* Clarksfield, O., Feb. 11, '46; *m.* Lillias J. Carpenter, June 15, '76; A. B., Oberlin, '67, Sem., '70; A. M., '70; Priv. Co. K, 150th Reg. O. V. I., May, '64-Aug., '64; State Geologist, S. Dak., '93-'03. Professor, Kansas Univ., Lawrence, Kan., 113 Park st.

———James Rawlings; *enr.* '81-'82 prep.; *fr.* Urbana, O. *Addr.* Urbana, Ohio.

* *Todd, Jennie Delight* (Mrs. George B. Laird); *enr.* '82-'83 prep., '83-'85 cons., '83-'87 lit.; *fr.* Wakeman, O.; *d.* Chicago, Ill., July 15, '95; Lit., Oberlin, '87.

* *Todd, John; enr.* '34-'35 prep., '37-'41 coll., '41-'44 sem.; *fr.* West Hanover, Pa.; *d.* Tabor, Ia., Jan. 31, '94; A. B., Oberlin, '41, Sem., '44; A. M., '44.

———John Elmer; *enr.* '83-'84 prep.; *fr.* McComb, O.; *b.* McComb, O., Feb. 2, '64; *m.* Luella E. Oren, Dec. 25, '87; Corporal Co. H, 2nd Reg. O. N. G., '89-'92; Supt. of schools, West Leipsic, Belmore, Bloomdale, O.; Asst, Atty, Gen., O., '00-'01. Attorney, Columbus, Ohio, Wyandotte bldg.

———John Howard; *enr.* '84-'86 prep., '86-'88 coll.; *fr.* Urbana, O. City editor "New York Herald," New York, N. Y.

Todd, Louis Upson; enr. '00-'06 acad., coll.; *fr.* Wakeman, O.; *b.* Wakeman, O.; A. B., Oberlin, '06. Teacher, Fowler, Ind.

Todd, Mabel Elizabeth; enr. '91-'95, '96-'98 prep., coll., '06-'07 cons.; *fr.* Wakeman, O.; *b.* Wakeman, O., Jan. 23, '75; Ph. B., Oberlin, '98. Supervisor pub. sch. music, Wakeman, Ohio.

———Marion Dean; *enr.* '05-'06 cons.; *fr.* Norwalk, O.; *b.* Norwalk, O., Dec. 15, '79. *Addr.* Norwalk, Ohio, 184 W. Main st.

———Mary; *enr.* '37-'38 lit.; *fr.* Lansing, O.—*x.*

———Mary A. (Mrs. Harrison Haynes); *enr.* '52-'54, '55-'56, '57-'58 prep.; *fr.* Wakeman, O.; *b.* Wakeman, O., Jan. 19, '36. *Addr.* Grass Lake, Mich.

———Mary Grace (Mrs. Edward B. Spiers); *enr.* '94-'96 acad.; *fr.* Wakeman, O. *Addr.* Valdez, Alaska.

———Mary Helen; *enr.* '84-'86 cons.; *fr.* New Bethlehem, Pa.; *b.* South Acton, Mass., Aug. 13, '61. *Addr.* New Bethlehem, Pa.

* ——Mary Louisa; *enr.* '77-'79 cons.; *fr.* Tabor, Ia.; *d.* Clarinda, Ia., Aug. 1, '97.

Todd, Millard Isaac; enr. '65-'69 prep., '69-'73 coll.; *fr.* Wakeman, O.; *b.* Wakeman, O., Nov. 29, '47; *m.* Anna E. Washburn, Oct. 16, '76; A. B., Oberlin, '73. Farmer, Wakeman, Ohio.

———Quintus Curtius; *enr.* '77-'78 sem.; *fr.* Tabor, Ia.; *b.* Clarksfield, O., Dec. 9, '49; *m.* Harriet S. Ellis, Aug. 4, '79; A. B., Tabor Coll., '76, A. M., '79; D. B., Chicago Sem., '79. Minister; farmer, Burlington, Wyo.

Todd, Ruth Keeler; enr. '99-'01, '02-'03, '05-'06 coll.; *fr.* Berea, Ky.; *b.* Monterey, Mass., Feb. 14, '80; A. B., Oberlin, '06; L. B., Berea Coll., Ky., '02. Teacher, Brockport, N. Y., 40 S. ave.; Home: Berea, Ky.

———Ruth Winnifred; *enr.* '02-'03 acad.; *fr.* Detroit, Mich. *Addr.* Detroit, Mich., 729 Second ave.

———Sara Harriet (Mrs. James Bartholomew); *enr.* '90-'91 prep., '89-'92 cons.; *fr.* Wakeman, O. *Addr.* Chicago, Ill., 543 N. Hoyne ave.

* *Todd, Sarah D.; enr.* '49-'50 prep., '50-'55 lit.; *fr.* Wakeman, O.; *d.* Wakeman, O., Mar. 29, '00; Lit., Oberlin, '55.

———Seth Henry; *enr.* '53-'54, '55-'57 prep.; *fr.* Wakeman, O.; *b.* Wakeman, O., '33; *m.* Martha E. Strong, Mar. 18. '60. Farmer, Wakeman, Ohio.

———Seymour Studley; *enr.* '07-'08 coll.; *fr.* Webster Groves, Mo.; *b.* Logan, O., July 6, '89. Student, Oberlin College; Home: Webster Groves, Mo., 164 Maple ave.

———Sumner Everett; *enr.* '96-'98, '99-'00 acad.; *fr.* Wakeman, O. Wakeman, Ohio.

* ——U. Luzerne; *enr.* '71-'72 cons.; *fr.* Strongsville, O.; *d.* Willoughby, O., Aug. 24, '88.

* ——William L.; *enr.* '67-'68 prep.; *fr.* Strongsville, O.; *d.* Willoughby, O., Aug. 24, '87.

* ——Woodward Hezekiah; *enr.* '55-'59 prep.; *fr.* Florence, O.; *d.* Florence, O., Jan. 18, '00.

Toddings, Henry Charles Robert; *enr.* '04-'08 acad.; *fr.* Oberlin, O.; *b.* Georgetown, Demerara, S. A., Sept. 8, '88. Student, Oberlin Academy; Home: Oberlin, Ohio, 251 E. Lorain st.

* ——Samuel James Edward Gerhardt; *enr.* '04-'08 acad.; *fr.* Oberlin, O.; *d.* Oberlin, O., Mar. 1, '08.

Todson, Charles Adolphus; *enr.* '83-'84 prep., '84-'85 coll.; *fr.* Elgin, Ill.; *b.* Chicago, Ill., July 9, '64; *m.* Emma E. Barber, Aug. 17, '87. Machinist, Elgin, Ill., 886 W. Chicago st.

Toepffer, Anna Bell (Mrs. Sam C. Carroll); *enr.* '02-'04 acad.; *fr.* Stockton, Kan.; *b.* Chicago, Ill., Feb. 12, '84; *m.* Nov. 15, '05. *Addr.* Stockton, Kan.

Tolfree, Edward Rogers; *enr.* '90-'91 prep., cons.; *fr.* Springfield, Mo.; *b.* Bolivar, Mo., July 12, '73; *m.* Aline Gorren, Aug. 6, '02. Broker, New York, N. Y., 221 W. 57th st.

Tolhurst, Arthur Ralph; *enr.* '95-'96 acad.; *fr* .North Amherst, O.; *b.* Amherst, O., Oct. 9, '79; *m.* Stella A. Steeves, Oct. 14, '03. Market gardener, Lorain, Ohio, R. F. D., 2.

Toliver, F. M.; *enr.* '57-'58 prep.; *fr.* Horicon, Wis. *Addr.* Eau Claire, Wis.—*y.*

Toll, Thomas Harry; *enr.* '02-'04 cons.; *fr.* North Yakima, Wash.—*x.*

Tolles, Agnes M.; *enr.* '53-'54 prep.; *fr.* Mansfield, O.—*x.*

———Maria L.; *enr.* '53-'54 prep.; *fr.* Mansfield, O.—*x.*

Tolleson, Alice Marie; *enr.* '07-'08 coll., cons.; *fr.* Rockford, Ill. Student; Oberlin Conservatory; Home: Rockford, Ill., 719 Cunningham st.

* Tolliver, John William; *enr.* '91-'92 sem.; *fr.* Amenia Union, N. Y.; *d.* Springfield, Mass., May 24, '97.

Tolman, Emily N. (Mrs. John Condon); *enr.* '34-'35 lit.; *fr.* Enosburg, Vt.; *d.* Rochester, N. Y., '58.

Tom, Edwin J.; *enr.* '73-'74 prep.; *fr.* Columbus, O.—*x.*

———John E.; *enr.* '68-'69 prep.; *fr.* Columbus, O.—*x.*

Toman, Ann J.; *enr.* '45-'47 lit.; *fr.* Pittsburg, Pa.—*x.*

* Tombs, Jonathan B.; *enr.* '39-'41 prep., '41-'44 coll.; *fr.* Penn Yan, Pa.

Tomlinson, Charlotte J. (Mrs. Charles Herrick); *enr.* '52-'54 prep.; *fr.* Ridgeville, O.; *b.* Derby, Conn., Jan. 12, '35; *m.* Jan. 4, '58. *Addr.* North Ridgeville, Ohio.

———E. P.; *enr.* '54-'55 prep.; *fr.* Seymour, Conn.—*x.*

———Eva (Mrs. Wilbur Bender); *enr.* '88-'89 prep., cons., art; *fr.* Williams Center, O. *Addr.* Cedar Falls, Iowa.

———Frank; *enr.* '65-'66 prep.; *fr.* Center, O.—*x.*

———Ida Jane (Mrs. William O. Huffman); *enr.* '76-'79 cons.; *fr.* Williams Centre, O.; *b.* Williams Centre, O., Sept. 22, '58; *m.* Mar. 27, '79. Music teacher, Bryan, Ohio, R. F. D. 5.

———J. W.; *enr.* '53-'55 prep.; *fr.* Seymour, Conn.—*x.*

* ——Jane H. (Mrs. William Andrews); *enr.* '37-'38 lit.; *fr.* Rockport, O.; *d.* Lena, Ill., Oct. 10, '72.

———Mary A.; *enr.* '53-'54 prep., '54-'55 lit.; *fr.* Derby, Conn.—*x.*

* ——Nathan Wheeler; *enr.* '53-'54 prep.; *fr.* Kirtland, O.

* ——Sarah Ann (Mrs. Homer F. Basset); *enr.* '39-'41 prep., '46-'47 lit.; *fr.* Rockport, O.; *d.* Rockport, O., Aug. 4, '48.

Tompkins, George K.; *enr.* '63-'66 prep.; *fr.* Royalton, O. *Addr.* Spencerport, N. Y.

* ——Henry; *enr.* '65-'66 prep.; *fr.* Royalton, O.; *d.* Cleveland, O., '98.

* ——Ida Bell (Mrs. Eugene Craddock); *enr.* '74-'75 prep.; *fr.* North Royalton, O.; *d.* Elsa, Mich.

——Mabel Ella (Mrs. Benjamin J. Ricker); *enr.* '92-'94 acad.; *fr.* Oak Park, Ill.; *b.* Kewanee, Ill., July 20, '74; *m.* Dec. 28, '97; Froebel Asso. Kindergarten, Chicago, '96. *Addr.* Grinnell, Iowa, 1030 High st.

* ——Mary A. (Mrs. James H. Teachout); *enr.* '63-'64 prep.; *fr.* Royalton, O.; *d.* Shenandoah, Ia., May 15, '00.

Tompkins, Seeley Kelley; *enr.* '97-'02 coll., '01-'04 p. g.; *fr.* Oak Park, Ill.; *b.* Oak Park, Ill., Oct. 9, '80; *m.* Ina Gilfillan, Sept. 15, '03; A. B., Oberlin, '01. Professor, State Normal Coll., Cedar Falls, Iowa, 903 Walnut st.

Toms, James Fred; *enr.* '86-'87 prep.; *fr.* Hayward, Wis.—*x.*

——Mary Ella; *enr.* '86-'87 prep., cons.; *fr.* Hayward, Wis.—*x.*

Tomson, Lena Belle; *enr.* '93-'94 acad., '94-'97 coll., '02-'03 p. g.; *fr.* Lima, O.; *d.* Lincoln, Neb., Mar. 12, '77; A. B., Oberlin, '97, A. M., '03. Teacher, Milwaukee, Wis., Milwaukee-Downer Coll.

Tomy, Louise Esther; *enr.* '07-'08 coll.; *fr.* New Waterford, O.; *b.* Goodwin, O., Apr. 11, '84. *Addr.* New Waterford, Ohio.

Tonsing, Henry F.; *enr.* '72-'75 prep.; *fr.* Bedford, O. *Addr.* Bedford, Ohio.

Tontz, Bertha Irene; *enr.* '05-'07 acad., '07-'08 coll.; *fr.* Highland, Ill.; *b.* Grantfork, Ill., Jan. 10, '88. Student, Oberlin College; Home: Highland, Ill.

——James Garfield; *enr.* '07-'08 coll.; sem.; *fr.* Highland, Ill.; *b.* Grantfork, Ill., Aug. 27, '81. Student, Oberlin College; Home: Highland, Ill.

Toof, Devella Anson; *enr.* '65-'67 prep.; *fr.* Oberlin, O. *b.* Henrietta Hill, O., Jan. 24, '48; *m.* Mary J. Henderson. Dec. 25, '81 Farmer, Pueblo, Colo., 213 E. Sixth st.

——Elerrona Harriet (Mrs. J. W. O. Snyder); *enr.* '65-'66 prep.; *fr.* Oberlin, O.; *b.* Henrietta, O., Feb. 9, '42; *m.* Apr. 18, '69. *Addr.* Pasadena, Cal., 292 Burton ct.

* ——Ellen (Mrs. Charles M. Joslyn); *enr* '51-'52, '55-'56 prep.; *fr.* Henrietta, O.; *d.* Los Angeles, Cal., '07.

——Julia A. (Mrs. Andrew J. Overton); *enr.* '64-'65 prep.; *fr.* Oberlin, O.; *b.* Lorain Co., O., Feb. 1, '46; *m.* May, '80. *Addr.* Salisbury, N. C., 526 N. Main st.

——Maria E.; *enr.* '55-'57 lit.; *fr.* Oshawa, Can.—*x.*

——Rebecca Violetta (Mrs. Martin K. Sherwood); *enr.* '63-'65 prep., '65-'66 lit., '66-'67 prep., '72-'73 cons.; *fr.* Oberlin, O.; *b.* Henrietta, O., Mar. 18, '50; *m.* Aug. 3, '68. Dramatic reader, Chicago, Ill., 3746 Lake ave.

* ——Richard J.; *enr.* '64-'66 prep.; *fr.* Oberlin, O.; *d.* Beaver Creek, Colo., June 10, '86.

Toogood, Carrie Constance (Mrs Herbert F. Chaffee); *enr.* '86-'88 cons., lit., '88-'89 cons., art; *fr.* Manchester, Ia.; *b.* Manchester, Ia., Aug. 28, '64; *m.* Dec. 21, '87. *Addr.* Amenia, N. Dak., The Manor.

Toole, Thula; *enr.* '02-'03 cons.; *fr.* Anaconda, Mont. *Addr.* Missoula, Mont.

Toole, Nora Marie (Mrs. John M. Clifton); *enr.* '02-'05 coll.; *fr.* Anaconda, Mont.; *b.* Chalice, Idaho, Oct. 24, '83; *m.* June 3, '08; A. B., Oberlin, '05. *Addr.* Missoula, Mont., Gerald ave. and Eighth st.

Toomay, John Barron; *enr.* '90-'91 coll.; *fr.* Braymer, Mo.; *b.* Tinneys Grove, Mo., Sept. 13, '68; *m.* Minnie O. Bender, Nov. 18, '90; A. B., Otterbein Univ., '93; D. B., Yale, '95. Minister, St. Louis, Mo., 4925 Fountain ave.

Toomey, Daisy May; *enr.* '01-'05 coll.; *fr.* Youngstown, O.; A. B., Oberlin, '05. *Addr.* Youngstown, Ohio, Box 191.

Toot, Joseph Ellsworth; *enr.* '80-'84 prep.; *fr.* Hammondsville, O.; *b.* Jefferson Co., O., Oct. 12, '61; *m.* Lu Frederick, Oct. 12, '93; M. D., Med. Univ. of New York, '90. Physician, East Liverpool, Ohio, Springdale st.

* Tooze, Cecelia (Mrs. John Kendeigh); *enr.* '59-'60 prep.; *fr.* Devonshire, England; *d.* Lorain, O., Apr. 5, '08.

* ——James; *enr.* '56-'60 prep.; *fr.* Clayhanger, England; *d.* San Jose, Cal., Mar. 4, '01.

Tope, Homer William; *enr.* '83-'84 prep.; *fr.* Dellroy, O.; *b.* Dellroy, O., May 28, '58; *m.* Alice Mackaman, '81; A. M., Harlem Springs Coll., '88; D. B., Lutheran Sem., Philadelphia, '88; D. D., Carthage Coll., Ill., '98. Minister, Supt. anti-saloon League, Philadelphia, Pa., 805 Witherspoon bldg.

* Topliff, Fanny M. (Mrs. Walter E. Brooks); *enr.* '74-'75 lit., cons.; *fr.* Elyria, O.; *d.* Elyria, O., Dec. 4, '03.

———Mable Eloise (Mrs. Correl M. Bell); *enr.* '05-'06 cons.; *fr.* La Rue, O.; *b.* La Rue, O., Sept. 4, '85; *m.* Jan. 8, '07. *Addr.* Union City, Ind., 716 N. Howard st.

———Susan Caroline (Mrs. Archibald H. Davis); *enr.* '79-'80, '84-'86 cons.; *fr.* Elyria, O.; *b.* Elyria, O., Dec. 14, '62; *m.* Sept. 3, '89. *Addr.* Atlanta, Ga., 1220 Peachtree rd.

Toppin, Lewis Edward; *enr.* '93-'94 prep.; *fr.* New York, N. Y.—*x.*

Topping, Hiland F.; *enr.* '58-'59 prep.; *fr.* Pane, Ill.—*x.*

Tobert, Grover Cleveland; *enr.* '03-'04 cons.; *fr.* McConnelsville, O.; *b.* Todds, O., Feb. 13, '85. Clerk; musician, McConnelsville, Ohio.

Torner, Ada Emily; enr. '03-'05 coll., art, cons.; *fr.* Marietta, O.; *b.* Marietta, O., Dec. 14, '83; A. B., Oberlin, '05. Music teacher, Marietta, Ohio, 420 Fifth st.

Torrance, Edith Louise; *enr.* '03-'04 art, coll.; *fr.* Portland, Mich.; *b.* Batavia, N. Y. '83. China painting, Portland, Mich.

———Josephine M. (Mrs. V. H. Osgood); *enr.* '61-'62 prep.; *fr.* Elyria, O.; *b.* Fulton, Ark., Sept. 2, '47; *m.* Jan. 1, '63 *Addr.* Lorain, Ohio, R. F. D. 2.

* ——Matilda Adaline (Mrs. Cosby Irish); *enr.* '58-'62 prep.; *fr.* Elyria, O.; *d.* Sheffield, O., Mar. 20, '73.

———Robert Rodney; *enr.* '05-'06 acad.; *fr.* East Aurora, N. Y.; *b.* Buffalo, N. Y., Dec. 1, '86. Chief clerk, Ry. office, East Aurora, N. Y., 407 Main st.

* Torrence, Martin Luce; *enr.* '58-'61 prep.; *fr.* Elyria, O.; *d.* Antietam, Md., Sept. 17, '62.

———Robert Thomas; *enr.* '07-'08 cons.; *fr.* Belle Center, O.; *b.* Belle Center, O., June 3, '88. Student, Oberlin Conservatory; Home: Belle Center, Ohio.

Torrens, David James; enr. '94-'97 sem.; *fr.* Richmond Hill, N. Y.; *b.* New York, July 26, '67; *m.* Georgianna Gassin, June 15, '95; Sem., Oberlin, '97. Minister, Fairport, N. Y.

Torrey, Charles R.; *enr.* '41-'42, '45-'46 prep., '46-'47 coll.; *fr.* Oneida, Mich.—*x.*

* ——Charles Theodore; *enr.* '68-'69 coll.; *fr.* Collamer, O.; *d.* Richwood, O., '76.

———Cynthia E.; *enr.* '57-'59 lit.; *fr.* Holley, N. Y.—*x.*

———Elizabeth E.; *enr.* '70-'71 cons.; *fr.* Collamer, O.; *b.* Delaware, O. Missionary, Kobe, Japan, Kobe College.

———Harriet L.; *enr.* '56-'57 prep., '57-'58 lit.; *fr.* Holly, N. Y.—*x.*

———Willard L.; *enr.* '73-'75 prep.; *fr.* Oberlin, O.—*x.*

* ——William James; *enr.* '68-'69 prep., '69-'72 coll.; *fr.* Oberlin, O.; *d.* Amherst, Mass., Oct. 11, '72.

Tosspot, George H.; *enr.* '52-'53 prep.; *fr.* Cincinnati, O.—*x.*

* Totman, Stephen D.; *enr.* '65-'66 prep., '66-'67 coll.; *fr.* Charlotte, N. Y.

* *Totusek, Vincent; enr.* '89-'94, '96-'98 theo. sem.; *fr.* Silver Lake, Minn.; *d.* Silver Lake, Minn., Jan. 4, '08; Sem., Slavic, Oberlin, '98.

Tourgee, Alice Ophelia; *enr.* '88-'91 cons.; *fr.* Andover, O. *Addr.* Andover, Ohio.

Tousley, Clara May; *enr.* '05-'08 acad., cons.; *fr.* Cleveland, O. Student, Oberlin College; Home; Cleveland, Ohio, 171 Oakdale st.

———Olive; *enr.* '70-'71 prep.; *fr.* Springfield, O.—*x.*

———Orson V.; *enr.* '49-'50 prep., '50-'52 coll.; *fr.* Clarendon, N. Y.—*x.*

* ——William Volantine; *enr.* '54-'55 prep.; *fr.* Royalton, O.; *d.* Jan. 9, '04.

———William Z.; *enr.* '51-'53 prep.; *fr.* Albion, N. Y.—*x.*

Towar, George W.; *enr.* '52-'54 prep.; *fr.* Tilsonburgh, Can.—*x.*

Tower, Harold Newton Ebling; *enr.* '07-'08 cons.; *fr.* Union City, Mich.; *b.* Union City, Mich., May 18, '89. Student, Oberlin Conservatory; Home; Union City, Mich., 629 N. Broadway.

Towers, Richard; *enr.* '60-'62 prep.; *fr.* Wray, England.—*x.*

———Walter James; *enr.* '98-'99 su.; *fr.* Toledo, O.—*x*.

Towle, Dorothy Lu; *enr.* '05-'06, '07-'08 coll.; *fr.* Stanton, Mich.; *b.* Stanton, Mich., Sept. 24, '87. Student, Oberlin College; Home; Stanton, Mich.

———Harriet Eva; *enr.* '99-'00 cons.; *fr.* Muskegon, Mich.—*x*.

———Sarah Lillabel; *enr.* '07-'08 coll.; *fr.* Cleveland, O.; *b.* Cleveland, O. Student, Oberlin College; Home; Cleveland, Ohio, 1032 Spring rd.

———Thomas Stevens; *enr.* '07-'08 coll.; *fr.* Stanton, Mich.; *b.* Stanton, Mich., May 9, '89. Student, Oberlin College; Home; Stanton, Mich.

Towler, William Hubert Cogswell; *enr.* '87-'89 prep.; *fr.* Cleveland, O.; *b.* Titusville, Pa., May 26, '71. Clerk, Cleveland, Ohio, 458 The Arcade.

Town, Anna Eleanor (Mrs. S. Ernest Matter); *enr.* '87-'90 coll.; *fr.* Aurora, Ill.; *b.* Batavia, Ill., Nov. 26, '68; *m.* May 31, '98; Ph. B., Oberlin, '90. *Addr.* Duluth, Minn., 2132 Woodland ave.

Town, Willard Oliver; enr. '91-'93 sem.; *fr.* Fayette, O.; Sem., Oberlin '93; S. B., Wauseon Coll., Inst., '86. Minister, Thompson, Ohio.

Towne, Hazel Elizabeth; *enr.* '06-'08 coll., cons.; *fr.* Silver Creek, N. Y.; *b.* Silver Creek, N. Y., Oct. 30, '87. Student, Oberlin Conservatory; Home; Silver Creek, N. Y.

Towner, Carrie; *enr.* '64-'65 prep.; *fr.* Columbia, O.—*x*.

Towns, Edmund W.; *enr.* '51-'52 prep.; *fr.* Huntington, Tenn.—*x*.

———Helen Alvira; *enr.* '96-'97 cons.; *fr.* Ravenna, O.; *b.* Ravenna, O., Sept 12, '74. Clerk, Ravenna, Ohio, 642 Main st.

Townsend, Alice Virginia; *enr.* '81-'83 prep., '81-'82, '83-'84 cons.; *fr.* Shreveport, La.—*x*.

* ——Anna Maria (Mrs. James Berry); *enr.* '53-'54 lit.; *fr.* Adrian, Mich.; *d.* Adrian, Mich., May 20, '84.

* ——Carrie Bell (Mrs. George W. Gibson); *enr.* '77-'79 prep.; *fr.* Sheffield, O.; *d.* Sheffield, O., Jan. 12, '07.

* ——Carrie I. (Mrs. J. E. Bartlett); *enr.* '60-'61 prep., '61-'63 lit.; *fr.* Oberlin, O.; *d.* Lawrence, Kan., '70.

———Charles; *enr.* '68-'69 prep.; *fr.* Watseka, Ill.—*x*.

———Clara Eliza (Mrs. Maurice C. Tuttle); *enr.* '66-'70 prep.; *fr.* Oberlin, O.; *b.* Oberlin, O., Apr. 29, '51; *m.* Feb. 1, '70. *Addr.* Oberlin, Ohio, 98 E. College st.

* ——Delinda D. (Mrs. George Washburn); *enr.* '47-'48 lit.; *fr.* New London, O.; *d.* New London, O., Sept., '76.

* ——Ebenezer Grant; *enr.* '34-'36 sem.; *fr.* Ira, N. Y.; *d.* Providence Forge, Va., Feb. '84.

———Edgar Joseph; *enr.* '77-'78 prep.; *fr.* Sheffield, O. *Addr.* Toledo, Ohio.

* ——Eliza L. (Mrs. Ralph Johnson); *enr.* '44-'45 lit.; *fr.* New London, O.; *d.* Fitchville, O., May 5, '02.

———Elmer Emery; *enr.* '67-'72 prep.; *fr.* Fitchville, O.; *b.* Fitchville, O., Sept. 22, '52; *m.* (1) Adda M. Curtiss, Oct. 1, '73; (2) Ida E. Robertson, Apr. 2, '03; Mayor, New London, O., '98-'00. Banker, New London, Ohio, Rochester st.

* ——Emma J.; *enr.* '59-'60 prep., '60-'61 lit.; *fr.* Akron, O.; *d.* Akron, O.

* ——Emeline C.; *enr.* '57-'58 prep.; *fr.* Mt Pleasant, Can.; *d.* Toronto, Canada, Sept. '96.

———Fanchie (Mrs. A. E. Swinehart); *enr.* '83-'84 prep., cons.; *fr.* Bluffton, O. *Addr.* Bluffton, Ohio.

———Flora Luella (Mrs. Grove B. Smith); *enr.* '89-'91 prep.; *fr.* Lysander, N. Y.; *b.* Lysander, N. Y., Nov. 30, '72; *m.* June 25, '96. *Addr.* Memphis, N. Y., Mapledale Farm.

———Frances Gould (Mrs. Fred G. Kelley); *enr.* '96-'97 cons.; *fr.* Conneaut, O.; *b.* Conneaut, O., Jan. 7, '78; *m.* June 15, '99. *Addr.* Conneaut, Ohio, 250 Liberty st.

* ——Frances Mary; *enr.* '56-'57 prep., '57-'58 lit.; *fr.* New London, O.; *d.* New London, O., Nov. 5, '69.

* ——George W.; *enr.* '67-'68 prep.; *fr.* Sturgis, Mich.

* *Townsend, Harriet Elizabeth* (Mrs. Darius N. Goodrich); *enr.* '53-'54 prep., '59-'62 lit.; *fr.* Adrian, Mich.; *d.* Adrian, Mich., Dec. 5, '65; Lit., Oberlin, '62.

* ——Henrietta S. (Mrs. J. H. Emrich); *enr.* '52-'54 lit.; *fr.* Akron, O.; *d.* Sandusky, O., Apr. 17, '61.

———Henry Baxter; *enr.* '91-'93 cons.; *fr.* Windsor, O.—*x*.

———Hiram W.; *enr.* '59-'64 prep.; *fr.* New London, O.; *b.* New London, O., Mar. 5, '42; *m.* Mary L. Fanning; Priv. Co. D., 101st Reg. O. V. I., July '62-Mar. '63. Bank cashier, New London, Ohio.

———Hosea; *enr.* '59-'60 prep.; *fr.* Cleveland, O.; *b.* Greenwich, O., June 16, '40; *m.* Anna A. Barnes, Nov. 28, '65; '61—Priv. Co. C., 2nd Reg. O. V. C., 2nd Lieut. —'63; Mem. Tenn. Leg., '69-'71; Colo. Rep. 51st and 52nd congress; Judge U. S. Ct., Ind. Ter., '97-'07. Lawyer, Ardmore, Okla., 115 B st., S. W.

* ——Ira; *enr.* '52-'53 prep.; *fr.* New London, O.; *d.* New London, O., '90.

———James Graham; *enr.* '58-'60 prep., '61-'62 coll.; *fr.* Brookfield, O.—*x.*

———James M.; *enr.* '67-'69 prep.; *fr.* Oxford, O. Minister, Pittsburgh, Pa.

———Jewett C.; *enr.* '02-'04 sem.; *fr.* Litchfield, O.; *b.* Michigan, May 25, '69; *m.* Anna D. Richey, Dec. 26, '94. Minister, Mendon, Ill.

* ——John T.; *enr.* '45-'47 prep.; *fr.* New London, O.; *d.* New London, O., Mar. 5, '07.

———Leila Estell; *enr.* '98-'00 cons.; *fr.* Leipsic, O. *Addr.* Leipsic, Ohio.

———Mary; *enr.* '72-'74 prep.; *fr.* Sheffield, O. *Addr.* Elyria, Ohio, R. F. D.

* ——Mary Frances; *enr.* '55-'56 prep.; *fr.* New London, O.; *d.* New London, O., '69.

* ——Mary H. (Mrs. Peter Benson); *enr.* '53-'57 prep., '57-'58, '59-'60 lit.; *fr.* Oberlin, O.; *d.* Norwalk, O., Feb. 8, '66.

———Mary Louise; *enr.* 91-'92 prep.; *fr.* Cedar Falls, Ia.; *b.* Cedar Falls, Ia., Apr. 18, '70; A. B., Wellesley, '96; M. Di., Iowa State Normal, '99. Teacher, Cedar Falls, Iowa.

———Norman Grant; *enr.* '81-'84 prep.; *fr.* Oberlin, O.; *b.* Oberlin, O., Aug. 11, '64; *m.* Elsie Franklin, Feb. 16, '88. Merchant, Amherst, Ohio.

———Oscar Ewing; *enr.* '04-'06 acad., '06-'07 su.; *fr.* Port Arthur, Tex.; *b.* Cleveland, O., '86. Medical student, Cincinnati, Ohio Eclectic Med. Coll.

———Philothea (Mrs. Alfred Jonnson); *enr.* '53-'54, '55-'56 prep.; *fr.* New London, O.; *b.* New London, O., July 18, '35; *m.* Sept., '56. *Addr.* New London, Ohio.

———Pitt; *enr.* '86-'88 prep., '88-'89 coll.; *fr.* New London, O.; *b.* New London, O., June 21, '70; *m.* Mattie E. Curtiss, June '97; A. M., Univ. of Mich., '92. Coal mine operator, Cleveland, Ohio, 612 Rockefeller bldg.

* ——Sarah J. (Mrs. Benjamin Coutant); *enr.* '45-'46 prep.; *fr.* Greenwich, O.; *d.* Cleveland, O., '00.

Townsend, Stella May; enr. '84-'86 prep., '86-'90 coll.; *fr.* New London, O.; *b.* New London, O., Apr. 21, '68; A. B., Oberlin, '90. Teacher, New London, O.

———Vera Katherine (Mrs. George R. Morrell); *enr.* '98-'99 p. t.; *fr.* Chicago, Ill.; *b.* Washington, Ia., Mar. 13, '79; *m.* Oct. 22, '03. *Addr.* River Forest, Ill., 269 N. Lathrop ave.

Townshend, John Smith; *enr.* '78-'80 prep.; *fr.* Avon, O.; *b.* Sheffield, O., May 7, '60; *m.* Carrie M. Buck, Feb. 13, '89. Farmer, Elyria, Ohio, R. F. D. 3.

———Mary J.; *enr.* '53-'54 prep.; *fr.* Brownhelm, O.—*x.*

———Mary Rebecca (Mrs. Patrick H. Boynton); *enr.* '70-'72 cons., '74-'75 prep.; *fr.* Avon, O.; *b.* Elyria, O., Dec. 21, '49; *m.* Dec. 30, '75. *Addr.* Elyria, Ohio, 136 Harrison st.

Townsley, Charles Winfred; *enr.* '92-'93 acad.; *fr.* New York, N. Y.; *b.* Missouri, July 2, '76. Life insurance, New York, N. Y., 100 Broadway.

———Lena (Mrs. J. C. Doolittle); *enr.* '66-'67 lit.; *fr.* Burton, O. *Addr.* Burton, Ohio.

Towslee, Ella Harper (Mrs. Charles L. Webster); *enr.* '83-'85, '86-'90 lit., cons.; *fr.* Lodi, O.; *b.* Lodi, O., Aug. 9, '64; *m.* Dec. 17, '88. *Addr.* Cleveland, Ohio, 7417 Carnegie ave.

Towslee, Lillian Gertrude; enr. '76-'83 cons.; *fr.* Lodi, O.; *b.* Lodi, O.; Cons., Oberlin, '82; M. D., Wooster Univ., '88. Physician and surgeon, Cleveland, Ohio, 8118 Carnegie ave.

Towsley, Litia (Mrs. George Ruggles); *enr.* '65-'66 prep.; *fr.* Royalton, O.

———Lovias; *enr.* '41-'42 prep.; *fr.* Lockport, N. Y.—*x.*

* ——Myron; *enr.* '48-'50 prep.; *fr.* Pekin, N. Y.; *d.* Wheatfield, N. Y., Dec. 24, '49.

———Olive; *enr.* '71-'72 prep.; *fr.* Akron, O.—*x.*

* Towson, Carrie L. (Mrs. Joshua Gifford); *enr.* '73-'74 prep.; *fr.* Cleveland, O.; *d.* Cleveland, O., July 8, '97.

* *Tozer, Robert Hall; enr.* '55-'56 prep., '56-'60 coll.; *fr.* Bristol, N. Y.; *d.* Fla., Mar. 29, '89; A. B., Oberlin, '60.

* Tozier, Frank Lyman; *enr.* '89-'90 prep., *fr.* Batavia, N. Y.; *d.* Batavia, N. Y., Apr. 23, '06.

———Laura Lucretia; *enr.* '85-'87 cons.; *fr.* Batavia, N. Y. *Addr.* Batavia, N. Y., 10 Bank st.

Trabue, Helen; *enr.* '60-'61 prep.; *fr.* Louisville, Ky.—*x.*

Tracy, Agnes Norton; *enr.* '07-'08 cons.; *fr.* Euclid, O.; *b.* Euclid, O., May 31, '89. Student, Oberlin Conservatory; Home; Euclid, Ohio.

———Alfred; *enr.* '42-'43 prep.; *fr.* Oberlin, O.—*x.*

———Almira L.; *enr.* '40-'42 lit.; *fr.* Arcade, N. Y.—*x.*

———Ann D.; *enr.* '40-'41 prep.; *fr.* Arcade, N. Y.—*x.*

Tracy, Charles Kellogg; enr. '92-'93 acad., '93-'97 coll.; *fr.* Marsovan, Turkey; *b.* Marsovan, Turkey, '74; *m.* May Sherman, '04; A. B., Oberlin, '97; D. B., Hartford, '04. Missionary teacher, Smyrna, Turkey, International Coll.

* ——Charles Seymour; *enr.* '33-'34, '41-'43 prep.; *fr.* Elyria, O.; *d.* Marlboro, O., Feb. 1, '44.

———Cynthia (Mrs. Alpheus Atwood); *enr.* '52-'53 prep.; *fr.* Galion, O.; *b.* Galion, O., Nov. 12, '35; *m.* June 24, '55. *Addr.* Cleveland, Ohio, 2176 E. 85th st.

* ——Daniel Lathrop; *enr.* '75-'77 prep.; *fr.* Mansfield, O.; *d.* Great Falls, Mont., May 22, '94.

———E. S.; *enr.* '33-'34 su.; *fr.* Elyria, O.—*x.*

———Edith Mary Theodora; *enr.* '07-'08 coll.; *fr.* Oberlin, O.; *b.* Marsovan, Turkey, Dec. 20, '85. Student; Home; Marsovan, Turkey.

Tracy, Frederick Kirtland; enr. '70-'71 prep., '71-'75 coll.; *fr.* Mansfield, O.; *b.* Rondout, N. N., Sept. 4, '53; *m.* Mary R. Richmond, Oct. 6, '81; A. B., Oberlin, '75. Attorney at law, Scranton, Pa.

———Hannah M.; *enr.* '47-'48 lit.; *fr.* Rochester, O.—*x.*

———Harriet M.; *enr.* '53-'54 prep.; *fr.* Middlefield, O.—*x.*

Tracy, Henry Chester; enr. '92-'94 acad., '94-'98, '01-'02 coll., '02-'03 p. g.; *fr.* Marsovan, Turkey; *b.* Athens, Pa., Aug. 26, '76; *m.* Miriam B. Lee, Nov. 28, '06; A. B., Oberlin, '02. Teacher, Weiser, Idaho, Box 171.

———Howard; *enr.* '73-'74 prep., '74-'75 coll.; *fr.* Mansfield, O. *Addr.* Evanston, Ill.

* ——Irene H. (Mrs. Joseph L. Woods); *enr.* '42-'43 lit.; *fr.* Mesopotamia, O.; *d.* Madison, O., May 24, '01.

———Jennie Waldo (Mrs. F. D. Winslow); *enr.* '81-'86 lit.; *fr.* Mansfield, O. *Addr.* Aurora, Ill.

———Louise Massa (Mrs. Charles E. Winslow); *enr.* '74-'76 cons., '74-'76, '76-'77 lit.; *fr.* Mansfield, O. *Addr.* Monrovia, Cal.

———Lulu; *enr.* '93-'94 cons.; *fr.* Canton, O.—*x.*

———Mary; *enr.* '42-'43, '44-'45 prep.; *fr.* Oberlin, O.—*x.*

* ——Mary Eliza; *enr.* '81-'84 cons.; *fr.* Uhrichsville, O.; *d.* Tracy, O., Dec. 3, '88.

———Mary Elizabeth (Mrs. John C. Ball); *enr.* '84-'91 cons.; *fr.* Nelson, O.; *b.* Nelson, O., Oct. 23, '65; *m.* May 25, '92. *Addr.* Corning, N. Y., 105 E. First st.

———Mary Irene; *enr.* '74-'75 prep.; *fr.* Middlefield, O.; *b.* Middlefield, O., July 11, '48. *Addr.* Tarrytown-on-Hudson, N. Y.

* ——Mary W. (Mrs. — Hathaway); *enr.* '39-'40 lit.; *fr.* Arcade, N. Y.

———Newton A.; *enr.* '04-'08 acad.; *fr.* Toledo, O. Student, Oberlin Academy; Home; Toledo, Ohio, 549 Lincoln ave.

———Pratt Emery; *enr.* '04-'07 acad., coll.; *fr.* Toledo, O. *Addr.* Toledo, Ohio, 549 Lincoln ave.

* ——R. F.; *enr.* '33-'34 su.; *fr.* Elyria, O.; *d.* Elyria, O.

———Rufus Avery; *enr.* '80-'82 prep.; *fr.* Mansfield, O.; *b.* Mansfield, O., Sept. 8, '65; *m.* Harriet E. Wagner, Oct. 17, '88. Fire insurance, Mansfield, Ohio, 6 W. Fourth st.

———Russell Lord; *enr.* '77-'79 prep.; *fr.* Mansfield, O.; *b.* Mansfield, O., Dec. 10, '60; *m.* Luella S. Smith, Feb. 19, '91. Pres. Loan and Trust Co., Salt Lake City, Utah.

* *Tracy, Ruth Maria* (Mrs. Sydney Strong); *enr.* '80-'84 lit., '82-'84 cons.; *fr.* Mansfield, O.; *d.* At sea, Oct. 11, '03; Lit., Oberlin, '84.

———Thomas Henry Jr.; *enr.* '05-'06 acad.; *fr.* Toledo, O.; *b.* Toledo, O., June, '90. Student, Toledo, Ohio, 549 Lincoln ave.

Train, Mattie; *enr.* '72-'73 prep.; *fr.* Logansport, Ind.—*x.*

———Myra; *enr.* '72-'73 prep.; *fr.* Logansport, Ind.—*x*.

Tramp, Pyrl Berenice; *enr.* '03-'04 cons.; *fr.* Rankin, Ill.—*x*.

Trask, Kittie; *enr.* '78-'79 cons.; *fr.* Jamestown, N. Y.—*x*.

———Mitchell J.; *enr.* '58-'59, '61-'62 prep.; *fr.* Durand, Ill.—*x*.

Traut, George Albert; *enr.* '86-'88 prep.; *fr.* Steubenville, O.; *b.* Steubenville, O., July 16, '61; *m.* Fannie M. McCormack, Jan. 15, '91; Chicago Sem., '90. Minister, Moorhead, Minn., 603 Ninth st.

Traver, Albert Alexander; *enr.* '03-'04 acad.; *fr.* Conneaut, O.; *b.* Conneaut, O., June 9, '84; *m.* Gertrude J. Watson, June 20, '06. Architect, Enid, Okla, 420 Chamber of Commerce bldg.

Travis, Amos D.; *enr.* '71-'72 prep.; *fr.* Plymouth, Ind.—*x*.

———George Thomas; *enr.* '67-'69 prep., '69-'70 coll.; *fr.* Orange, N. Y.—*x*.

———Henry N.; *enr.* '67-'68 prep.; *fr.* Orange, N. Y.—*x*.

———Hervey Davis; *enr.* '75-'78 prep.; *fr.* West Point, O. Judge, District Court, Plattsmouth, Neb.

Travis, Lee James; enr. '94-'97 sem.; *fr.* Jefferson, O.; *b.* Greenford, O., Oct. 24, '69; *m.* Ella M. Stearns, Dec. 8, '98; Sem., Oberlin, '97; A. B., Northern Ohio Univ., '94. Minister, Ashtabula, Ohio, 25 Lake st.

* ——Libbie J.; *enr.* '72-'73 prep.; *fr.* Mt. Vernon, O.; *d.* Mt. Vernon, O., Apr. 20, '73.

———Marguerite Jeanette; *enr.* '07-'08 cons., coll.; *fr.* St. Johns, Mich.; *b.* Ithaca, Mich., Nov. 14, '89. Student, Oberlin College; Home; St. Johns, Mich.

———Noah; *enr.* '60-'61 prep.; *fr.* Laporte, Ind.—*x*.

* ——Sada; *enr.* '68-'69 prep.; *fr.* Mt. Vernon, O.; *d.* Mt. Vernon, O., Mar. 28, '70.

Traxler, Edna Manetta; *enr.* '06-'08 cons.; *fr.* Rocky River, O.; *b.* Delaware Co., O., Aug. 3, '80. Student, Oberlin Conservatory; Home; Rocky River, Ohio.

Trcka, Charles J.; enr. '90-'96 slav., sem.; *fr.* Pisek, Bohemia; *b.* Bohemia, Aug. 12, '68; *m.* Frances Trutna, June 21, '98; Sem., Slavic, Oberlin, '96. Minister, St. Paul, Minn., 326 Oneida st.

Treadwell, Eliza; *enr.* '59-'60 prep.; *fr.* Northfield, O.—*x*.

———Mary A.; *enr.* '47-'48 lit.; *fr.* Fairfield, O.—*x*.

———Stephen W.; *enr.* '50-'51, '52-'53 prep.; *fr.* Fairfield, O.—*x*.

———William; *enr.* '57-'62 prep.; *fr.* New York, N. Y.—*x*.

* ——William W.; *enr.* '59-'60 prep.; *fr.* Hudson, Mich.; *d.* Ohio, July 4, '64.

Treap, Clara Anna (Mrs. A. J. Fawcett); *enr.* '97-'99 cons.; *fr.* Akron, O. *Addr.* Iowa City, Iowa.

Treash, Philip Burdell; enr. '96-'00 coll.; *fr.* Akron, O.; *b.* Uniontown, O., Aug. 10, '75; *m.* Ida M. Roberts, Sept. 5, '04; Ph. B., Oberlin, '00; LL. B., Ohio State Univ., '03. Attorney at law, Akron, Ohio, 412 Hamilton Bldg.

Treat, Alfred Orange; *enr.* '95-'96 acad.; *fr.* Tallmadge, O.; *b.* Tallmadge, O., July 5, '77. Traveling salesman, Cleveland, Ohio, Ohio Rubber Co.

* ——Alice L. (Mrs. C. B. Carter); *enr.* '69-'71 prep.; *fr.* Cleveland, O.; *d.* Chicago, Ill., Aug. 16, '93.

———Amorette Hutchins (Mrs. Johathan S. Upton); *enr.* '58-'60 lit.; *fr.* Tallmadge, O.; *b.* Tallmadge, O., Dec. 4, '40; *m.* Oct. 12, '64. *Addr.* Atwater, Ohio.

———Anna Louise (Mrs. Louis W. Rinear); *enr.* '94-'95 acad.; *fr.* Cleveland, O.; *b.* Cleveland, O., Mar. 22, '76; *m.* Jan. 25, '98. *Addr.* Cleveland, Ohio, 1461 E. 108th st.

———Arthur C.; *enr.* '68-'70 prep., '70-'71 cons.; *fr.* Claridon, O.; *b.* Claridon, O., Mar, 10, '48; *m.* Anna M. Palmer, Sept. 30, '84. *Addr.* Oberlin, Ohio, 153 W. College st.

* ——Bertha Cemantha; *enr.* '81-'82 cons.; *fr.* Cleveland, O.; *d.* Cleveland, O., Jan. 20, '91.

Treat, Charles Payson; enr. '66-'70 coll.; *fr.* Tabor, Ia.; *b.* Tallmadge, O., Feb. 17, '47; *m.* Sarah H. Wellington, Jan. 1, '83; A. B., Oberlin, '70; Priv. Co. B., 46th Reg., Ia. V. I., '64; Co. comr., alderman, Trinidad, Colo. Ry. Contractor; Pres. Telautograph Co., New York, N. Y., 80 Broadway.

* ——Christine Florence; *enr.* '03-'04 coll., cons.; *fr.* Aurora, O.; *d.* Aurora, O., Sept. 11, '05.

———Edith Marilla (Mrs. Chauncey M. Latimer); *enr.* '72-'74 cons.; *fr.* Cleveland, O.; *b.* Claridon, O., Sept. 18, '54; *m.* Sept. 7, '75. *Addr.* East Cleveland, Ohio, 87 Lockwood ave.

———Edna Almeda; *enr.* '02-'05, '06-'08 cons.; *fr.* Claridon, O. Student, Oberlin Conservatory; Home; Claridon, Ohio.

———Edward Pierce; *enr.* '97-'98 sem.; *fr.* Tallmadge, O.; *b.* Tallmadge, O., Mar. 21, '71; *m.* Blanche E. Straight, Nov. 24, '98; A. B., Western Reserve, '95. Minister, Richmond, Vt.

———Mrs. Florence Gray (Mrs. J. Calvin); *enr.* '95-'96 sem.; *fr.* Oberlin, O.; *b.* Bedfordshire, England, Dec. 18, '67; *m.* Sept. 4, '95. *Addr.* Burton, Ohio.

———Hattie J. (Mrs. Henry W. Pettibone); *enr.* '69-'71, '72-'73 prep.; *fr.* Bainbridge, O.; *b.* Bainbridge, O., May 18, '53; *m.* Oct. 1, '74. *Addr.* Chagrin Falls, Ohio.

———Hobart B.; *enr.* '53-'54 prep.; *fr.* Granger, O.—*x.*

* ——Horace Chauncey; *enr.* '63-'65 prep.; *fr.* Claridon, O.; *d.* Youngstown, O., June 14, '92.

———Howard Wolcott; *enr.* '06-'08 coll., art; *fr.* Fremont, Neb.; *b.* Fremont, Neb., May 6, '89. Student, Oberlin College; Home; Omaha, Neb., 2502 St. Mary's ave.

———J. Heber; *enr.* '71-'72 prep.; *fr.* Cleveland, O. Accountant, Cleveland, Ohio, L. S. and M. S. R. R.

* ——John; *enr.* '53-'54 prep.; *fr.* Fremont, O.; *d.* Fremont, O., Jan. 14, '05.

Treat, John Calvin; *enr.* '95-'96, '97-'98, '00-'02 sem.; *fr.* Oberlin, O.; *b.* Tallmadge, O., June 2, '66; *m.* Florence M. Gray, Sept. 4, '95; Sem., Oberlin, '98. Minister, Burton, Ohio.

———Josephine A. (Mrs. Charles J. Moore); *enr.* '68-'69 prep.; *fr.* Claridon, O. *Addr.* Goldfield, Nev., 1116 E. 13th ave.

* ——Julia Amorette (Mrs. Carlton B. Skinner); *enr.* '81-'84 lit., '83-'84 cons.; *fr.* Tallmadge, O.; *d.* Tallmadge, O., Mar. 13, '89.

Treat, La Mira Hutchins (Mrs. Andrew L. Button); *enr.* '98-'00 acad., '00-'04 coll.; *fr.* Tallmadge, O., *b.* Tallmadge, O., Feb. 26, '80; *m.* Aug. 7, '06; A. B., Oberlin, '04. *Addr.* Youngstown, Ohio, 1419 Elm st.

———Linda Ruth; *enr.* '79-'80 prep.; *fr.* Cleveland, O.; *b.* Claridon, O., Mar. 30, '57. Missionary, New York, N. Y., 138 W. 129th st.

———Lura Lyman; *enr.* '85-'86 lit., '85-'88 cons.; *fr.* Tallmadge, O.; *b.* Tallmadge, O., Aug. 26, '66. Music teacher, Tallmadge, Ohio.

———Lydia A. (Mrs. A. L. Bennett); *enr.* '53-'54 prep.; *fr.* Fremont, O. *Addr.* Grand Rapids, Mich.

Treat, Mary Agnes; *enr.* '83-'87 lit.; *fr.* Tallmadge, O.; *b.* Brimfield, O., Oct. 29, '63; Lit., Oberlin, '87. *Addr.* Tallmadge, Ohio.

———Rose Palmer; *enr.* '07-'08 coll.; *fr.* Oberlin, O.; *b.* Spiritwood, N. Dak., Oct. 20, '88. Student, Oberlin College; Home; Oberlin, Ohio, 153 W. College st.

* *Treat, Sarah M.* (Mrs. —— Douglas); *enr.* '54-'57 lit.; *fr.* Windham, O.; *d.* Jamaica, W. I., '65; Lit., Oberlin, '57.

———Winfield Gordon; *enr.* '04-'05, '06-'07 acad., cons.; *fr.* Aurora Station, O.; *b.* Aurora, O., July 24, '88. Student; Home: Aurora, Ohio.

Tredway, Florence May; *enr.* '05-'06 coll.; *fr.* Huron, S. Dak.; *b.* Sutherland, Ia., Oct. 1, '84; A. B., Oberlin, '06. Teacher, Pierre, S. Dak.

Trefethren, Anna Laura; *enr.* '04-'08 acad.; *fr.* Oberlin, O.; *b.* Webster, S. Dak., Nov. 15, '89. Student, Oberlin Academy; Home: Oberlin, Ohio, 207 E. College st.

Trego, Maria Louise (Mrs. Marshall A. Sweetman); *enr.* '82-'84 prep., cons.; *fr.* Mound City, Kan.; *b.* Mound City, Kan., Mar. 24, '66; *m.* Dec. 4, '05. *Addr.* Marshfield, Ore.

Treharne, Treharne L.; *enr.* '68-'69 sem.; *fr.* Maestag, Wales; *b.* Glangonoyo, Hamorganshire, S. Wales, '40; *m.* Jane Thomas, '71. Minister, Resolven, South Wales, Neath rd.

Tremain, Ross C.; *enr.* '66-'67 prep.; *fr.* Bellevue, O.; *b.* Republic, O., Sept. 29, '41; *m.* Georgia A. Risley, Aug. 14, '69; Priv. Co. A, 55th Reg. O. V. I., Civil War. Merchant, Mt. Dora, Fla.

Tremaine, Mildred Elwell; *enr.* '88-'89 prep., cons., '89-'90 lit.; *fr.* Chicago, Ill.—*x.*

* Trembley, Frederic; *enr.* '63-'64 prep.; *fr.* Toledo, O.; *d.* Toledo, O.

*——Oliver C.; *enr.* '60-'62 prep.; *fr.* Greenwich Station, O.; *d.* Ohio River, June 24, '64.

Trench, Henry A.; *enr.* '39-'42 prep., '42-'43 coll.; *fr.* Middletown, Conn.—*x.*

Tressler, Andrew Rollin; *enr.* '75-'78 prep.; *fr.* Bryan, O.; *b.* West Unity, O., May 3, '62. Real estate, Chicago, Ill., 236 Dearborn ave.

Trestrial, Richard; *enr.* '98-'00 cons.; *fr.* Calumet, Mich.; *b.* Opechee, Mich., July 5, '75. Trained nurse, Calumet, Mich., 2367 A st.

* *Trew, Jane B.* (Mrs. Eben Blachly); *enr.* '41-'45 coll.; *fr.* Weathersfield, O.; *d.* Delta, Colo., Aug. 26, '00; A. B., Oberlin, '45.

Trible, John James; *enr.* '80-'83 coll., '82-'83 cons.; *fr.* Rochester, Vt. Physician, Waverly, Ill.

Triffit, James Merton; enr. '80-'83 sem.; *fr.* Oberlin, O.; *b.* Bath, O., June 8, '49; *m.* Phebe C. Leeds, June 15, '69; Sem., Oberlin, '83. Farmer; merchant, Lodi, Ohio.

Trimble, Andrew Almond; *enr.* '05-'07 acad.; *fr.* Ridgeville Corners, O.; *b.* Manilla, Can., May 5, '81. Traveling salesman, New Philadelphia, Ohio.

———Eliza (Mrs. Frank Lane); *enr.* '97-'98 cons.; *fr.* Evanston, Ill.

* ——Emma J. (Mrs. Harrison Stephens); *enr.* '63-'64 prep., '64-'66 lit.; *fr.* Mt. Vernon, O.; *d.* Mt. Vernon, O., May, '79.

———Ethel May; *enr.* '06-'08 coll.; *fr.* Moline, Ill.; *b.* Moline, Ill., Nov. 30, '86. Student, Oberlin College; Home: Moline, Ill., 2109 Seventh ave.

* ——James W.; *enr.* '39-'43 coll.; *fr.* Mt. Vernon, O.; *d.* Mt. Vernon, O., June 22, '61.

* ——Sarah (Mrs. L. L. G. Benedict); *enr.* '37-'38 prep., '39-'42 lit.; *fr.* Mt. Vernon, O.; *d.* Fredericktown, O., Nov. 30, '78.

* ——T. E.; *enr.* '57-'58 prep.; *fr.* Mt. Vernon, O.

———William; *enr.* '63-'65 prep.; *fr.* Cincinnati, O.—*x.*

———William B.; *enr.* '42-'43 prep.; *fr.* Mt. Vernon, O.—*x.*

———William Joseph; *enr.* '94-'95 acad.; *fr.* Colfax, Wash.—*x.*

———William P.; *enr.* '40-'41 prep., '42-'43, '45-'46 coll.; *fr.* Carlisle, Pa.—*x.*

Trinter, Mary Elizabeth (Mrs. Leon H. Wadsworth); *enr.* '80-'82 prep., '80-'83 cons.; *fr.* Vermilion, O. *Addr.* Wellington, Ohio.

Tripp, Mary A. (Mrs. S. D. Terry); *enr.* '66-'68 lit.; *fr.* Wellington, O. *Addr.* Chicago, Ill., 7506 Stewart ave.

———Olivia E.; *enr.* '63-'64 prep.; *fr.* Oberlin, O.—*x.*

———R. M.; *enr.* '60-'61 prep.; *fr.* Walworth, N. Y. *Addr.* San Francisco, Cal.

———Stella; *enr.* '96-'97 cons.; *fr.* Jackson, O.—*x.*

Tritch, John Franklin; *enr.* '70-'73 prep.; *fr.* Denver, Colo. Hardware merchant, Denver, Colo., Tritch Hardware Co.

Trodden, May; *enr.* '76-'77 prep.; *fr.* Andover, Mass.—*x.*

* *Trotter, Alexander; enr.* '34-'38 coll., '39-'40 sem.; *fr.* Hobart, N. Y.; *d.* Vassar, Mich., July 7, '97; A. B., Oberlin, '38.

———Fannie A.; *enr.* '58-'59 prep.; *fr.* Pomeroy, O.—*x.*

———Sallie; *enr.* '66-'67 prep.; *fr.* Parkersburg, O.—*x.*

Troughton, Anna (Mrs. Adolphe La Jeunesse); *enr.* '61-'62 lit.; *fr.* Greensburg, O.; *b.* Atherton, Eng., Mar. '43; *m.* July 4, '69. *Addr.* Alameda, Cal.

Troup, James Oliver; enr. '65-'68, '69-'70 coll.; *fr.* Evansville, Ind.; *b.* Aberdeen, Scotland, May 11, '45; *m.* Helen M. Hitchcock, May 19, '74; A. B., Oberlin, '70; Pros. atty., Wood Co. O., '80-'85. Lawyer, Bowling Green, Ohio, 17½ S. Main st.

Troupe, Gertrude Leoma; *enr.* '00-'01 cons.; *fr.* Van Wert, O. *Addr.* Van Wert, Ohio.

Trout, Fannie (Mrs. William J. Matthias); *enr.* '87-'88 lit., cons., art; *fr.* Maquoketa, Ia.; *b.* Apr. 6, '69; *m.* Dec. 28, '93. *Addr.* Maquoketa, Iowa.

Trowbridge, Alice Vera; *enr.* '83-'86 prep.; *fr.* Madelia, Minn.—*x.*

* ——Asenath A. (Mrs. Granville H. Sherwood); *enr.* '49-'54 lit.; *fr.* Oberlin, O.; *d.* Elgin, Ill., Apr. 4, '94.

* ——Azula; *enr.* '68-'69 prep.; *fr.* Oberlin, O.; *d.* Oberlin, O., Oct. 31, '68.

* ——Barlow; *enr.* '54-'55 prep.; *fr.* Wakeman, O.; *d.* Texas.

———Benjamin James; *enr.* '80-'82 prep.; *fr.* Hancock, Mich.—*x.*

———Frank E.; *enr.* '70-'72 prep.; *fr.* Toledo, O.; *b.* Lockport, N. Y., Nov. 10, '52; *m.* Myra Knowles, Feb. 10, '75. Life insurance, special agt., Toledo, Ohio, 101 The Nasby.

* ——Gardner Clark; *enr.* '53-'55 prep.; *fr* Wakeman, O.; *d.* Prairie Plains, Tenn., Dec. 2, '97.

———Lorinda (Mrs. Symour Comstock); *enr.* '45-'46 lit.; *fr.* Preble, N. Y.; *b.* Preble, N. Y., June 1, '25; *m.* Dec. 24, '45. *Addr.* Oberlin, Ohio, 159 W. Lorain st.

*——Luella (Mrs. S. W. Weaver); *enr.* '68-'74 prep.; *fr.* Oberlin, O.; *d.* Oberlin, O., July 5, '04.

* *Trowbridge, Lura* (Mrs. David B. Sherwood); *enr.* '61-'64 prep., '64-'66, '67-'68 lit.; *fr.* Wakeman, O.; *d.* Elgin, Ill., Oct. 10, '97; Lit., Oberlin, '68.

———Milo Eugene; *enr.* '85-'86 prep.; *fr.* Oberlin, O.; *b.* Oberlin, O., Sept. 25, '66; Tp. Assessor, Rosendale, Minn., '04, '05, '08. Farmer and fruit grower, St. James, Minn., R. F. D. 6.

———Nina Ethel (Mrs. — Cardwell); *enr.* '84-'86 prep.; *fr.* Oberlin, O. *Addr.* Republic, Kan.

———Stephen; *enr.* '59-'64 prep.; *fr.* Wakeman, O. Pnysician, Davenport, Iowa, —*y*.

* ——Susan W. (Mrs. William D. Wilson); *enr.* '37-'38, '39-'41 lit.; *fr.* Lockport, N. Y.; *d.* Syracuse, N. Y., Dec. 25, '90.

* *Truair, John Galitzin Kirke; enr.* '35-'38 coll.; *fr.* Oswego, N. Y.; *d.* Syracuse, N. Y., Oct. 23, '89; A. B., Oberlin, '38.

True, Ellen F. (Mrs. Walter F. Herrick); *enr.* '52-'54 lit.; *fr.* Mt. Vernon, O. *Addr.* Niagara Falls, N. Y., 17 The Lochiel.

———Fanny; *enr.* '63-'64 prep.; *fr.* Lafayette, Ind.—*x*.

* ——George; *enr.* '51-'54 prep.; *fr.* Mt. Vernon, O.; *d.* Funchol, Madeira, Feb. 22, '64.

———James M.; *enr.* '53-'54 prep.; *fr.* Ogden, N. Y.; *b.* Ogden, N. Y., May 8, '35. Fruit grower, Adams Basin, N. Y.

———Margaret Ellen; *enr.* '83-'86 prep.; *fr.* White Cloud, Kan.—*x*.

Trueblood, Wilford; *enr.* '54-'55 prep.; *fr.* Annapolis, Ind.—*x*.

———William; *enr.* '57-'58 prep.; *fr.* Austin, Tex.—*x*.

Truesdale, Angeline (Mrs. George Zimmerman); *enr.* '79-'80 prep., '80-'81, '82-'84 lit.; *fr.* Four Corners, O.; *b.* North Monroeville, O., Nov. 18, '61; *m.* July 3, '84. *Addr.* Fremont, Ohio.

———Carrie Hannah; *enr.* '99-'00 acad., '00-'01 coll., '01-'02 cons.; *fr.* Leetonia, O.; *b.* Leetonia, O., Apr. 17, '81. *Addr.* Leetonia, Ohio.

———Jackson; *enr.* '37-'38 prep.; *fr.* Canfield, O.; *b.* Mahoning Co., O., '20; *m.* Luceba A. Ripley, Mar., '64; Auditor, Mahoning Co., O., '55-'59. Merchant, Canfield, Ohio.

———John Hinman; *enr.* '75-'76 prep.; *fr.* Pottsville, N. Y.—*x*.

———Laura Emma (Mrs. Return B. Foster); *enr.* '73-'76 prep.; *fr.* Four Corners, O.; *b.* North Monroeville, O., May 9, '56; *m.* Aug. 30, '76. *Addr.* Glenville, Pa., 30 Eagle st.

———Sarah L.; *enr.* '50-'51 prep.; *fr.* Youngstown, O.—*x*.

Truesdall, Clayton Read; *enr.* '83-'87 prep., '88-'90 coll.; *fr.* Monroeville, O.; *b.* Huron, Co., O., June 23, '66; *m.* Elizabeth H. West; M. D., Chicago Homoeopathic Med. Coll., '91. Physician; Pres. mfg. co., Fremont, Ohio, 319 Birchard ave.

Truesdall, Henry Cornell; enr. '88-'90 prep., '90-'94 coll.; *fr.* North Monroeville, O.; *b.* Cooks Corners, O., Dec. 21, '70; *m.* Jane Burdick, June 4, '02; Ph. B., Oberlin, '94; LL. B., Cincinnati Law Sch., '96. Lawyer, Toledo, Ohio, 406 The Valentine bldg.

———Louise Eugenia (Mrs. Otis M. Robbins); *enr.* '75-'76 prep., '83-'84 cons.; *fr.* Four Corners, O.; *b.* Monroeville, O., Oct. 16, '57; *m.* June 18, '85. *Addr.* Monroeville, Ohio.

———Nettie (Mrs. Henry D. Cossitt); *enr.* '86-'87 prep., '87-'90 lit., '86-'88, '89-'90 cons.; *fr.* North Monroeville, O. *Addr.* Homestead, Pa.

Truesdell, Mary Harriett; *enr.* '03-'04 cons.; *fr.* Port Huron, Mich.; *b.* Port Huron, Mich., '85. Teacher, music and drawing, pub. schs., Santa Ana, Cal.

Truman, Ambrose J.; *enr.* '53-'54 prep., '54-'56 coll.; *fr.* Milton, Wis. *Addr.* Springfield, Mo.

———Edith A.; *enr.* '57-'58 lit.; *fr.* Utica, O.—*x*.

Trumble, Eliza Jane (Mrs. John Stephenson); *enr.* '78-'80 lit., '81-'82 prep.; *fr.* Townsend, O.; *b.* Townsend, O., May 10, '57; *m.* Nov. 17, '86. *Addr.* Jefferson, Ohio, R. F. D. 7.

Trumbo, Enoch; *enr.* '60-'61 prep.; *fr.* Cranberry, O.—*x*.

———John William; *enr.* '85-'86 sem.; *fr.* Frankfort, Ky.—*x*.

Trumbull, Jessie Benton; *enr.* '79-'81 prep.; *fr.* East Townsend, O. *Addr.* East Townsend, Ohio.—*y*.

———Mary Ann (Mrs. H. S. Shelton); *enr.* '57-'58 prep.; *fr.* Florence, O.; *b.* Florence, O., Dec. 24, '37; *m.* (1) Lyman S. Scott, Aug. 8, '58; (2) H. S. Shelton. *Addr.* Wakeman, Ohio.

Trump, James M.; *enr.* '72-'73 prep.; *fr.* New Haven, O.—*x*.

* Trumper, William; *enr.* '57-'58 prep.; *fr.* Bloomingburg, O.; *d.* White Oak, O., Sept. 20, '02.

Trusedall, Louise Eugenia; *enr.* '75-'76 prep.; *fr.* Four Corners, O.—*x*.

* Trusler, George William; *enr.* '94-'95 acad.; *fr.* Sinclairville, N. Y.

* Trussell, Thomas Ezekiel; *enr.* '96-'97 sem.; *fr.* Champlin, Minn.; *d.* Oberlin, O., Mar. 26, '97.

Tryon, Etta Julia (Mrs. George W. Nead); *enr.* '81-'83 cons.; *fr.* Bedford, O.; *b.* Bedford, O., Jan. 29, '61; *m.* Feb. 14, '83. *Addr.* Norwood, Mass., 10 Beacon ave.

———Sarah Augusta; *enr.* '81-'83 cons.; *fr.* Bedford, O.—*x*.

Tsanoff, Radoslav Andrea; *enr.* '04-'06 coll.; *fr.* Philippopolis, Bulgaria; *b.* Sofia, Bulgaria, Jan. 3, '87; A. B., Oberlin, '06. Graduate student, Ithaca, N. Y., Box 1164.

Tseung, Tsik Chan; *enr.* '03-'04 coll.; *fr.* Hunan Province, China. Physician, Rollo, Mo.—*y*.

Tubbs, Charles Harlow; *enr.* '88-'91 prep.; *fr.* Tubbsville, O. *Addr.* Grand Forks, N. Dak.

Tubbs, Charles Samuel; *enr.* '03-'05, '06-'07 sem.; *fr.* Lansing, Mich.; *b.* Lansing, Mich., Aug. 4, '78; *m.* Mary E. Curry, June 27, '05; D. B., Oberlin, '07; A. B., Olivet, '03. Minister, Wacousta, Mich.

———Mary Cleveland (Mrs. Wilson F. Johnson); *enr.* '80-'82 prep.; *fr.* Pettisville, O.; *b.* Defiance Co., O., May 29, '63; *m.* Apr. 9, '85. *Addr.* Blissfield, Mich.

———Myrla Grace; *enr.* '05-'08 cons.; *fr.* Charlotte, Mich.; *b.* Charlotte, Mich., Feb. 12, '87. Student, Oberlin Conservatory; Home; Charlotte, Mich., 235 N. Bostwick ave.

Tuck, Clara (Mrs. — Berry); *enr.* '83-'84 prep.; *fr.* Oberlin, O. *Addr.* North Topeka, Kan., 615 Kansas ave.

———Henson C.; *enr.* '78-'79 prep.; *fr.* Oberlin, O.; *b.* Berlin, O., Oct. 28, '56; *m.* Ella C. Hale, Dec. 15, '91. Merchant, Oberlin, Ohio, 285 N. Professor st.

———Samantha Cordelia (Mrs. Alexander Vivian); *enr.* '78-'79 prep.; *fr.* Oberlin, O.; *b.* Berlin, O., Feb. 23, '54; *m.* May 13, '84. *Addr.* New Carlisle, Ohio, R. F. D. 5.

Tucker, Ada B.; *enr.* '02-'03 coll.; *fr.* Toledo, O. *Addr.* Toledo, Ohio, 132 Tenth st.

———Alpheus; *enr.* '61-'63 prep.; *fr.* Toledo, O.—*x*.

———Archie; *enr.* '78-'81 prep.; *fr.* Luisiana, Kan.—*x*.

———Artilla Rubie; *enr.* '98-'00 cons.; *fr.* Huntsburg, O.—*x*.

———Bertha; *enr.* '90-'91 prep.; *fr.* Kelleys Island, O.—*x*.

———Charles Cutter; *enr.* '68-'69 prep.; *fr.* Union City, Mich.—*x*.

———Charles Edward; *enr.* '76-'78 prep.; *fr.* Elyria, O.; *b.* La Porte, O., Feb. 11, '60; *m.* Harriette E. Hart, Sept. 20, '82; County Recorder, '01—. *Addr.* Elyria, Ohio, 1206 East ave.

———Charles Joshua; *enr.* '76-'77 prep.; *fr.* Caneadea, N. Y.—*x*.

———Chester; *enr.* '70-'71 prep.; *fr.* Lima, O. Jeweler, Lima, Ohio, 150 N. Main st.

———David; *enr.* '66-'68 prep.; *fr.* Savannah, O. *Addr.* Shiloh, Ohio, R. F. D.

* *Tucker, Ebenezer;* *enr.* '41-'44 sem.; *fr.* Cherry Valley, N. Y.; *d.* Union City, Ind., Apr. 11, '85; A. B., Oberlin, '44, A. M., hon., '65.

* ——Elmer Ellsworth; *enr.* '80-'82 prep.; *fr.* Elyria, O.; *d.* Lakewood, O., May 6, '07.

———Erasmus; *enr.* '55-'57 prep.; *fr.* Carroll, Ind.—*x*.

———Eugenia (Mrs. George H. Meily); *enr.* '70-'71 prep.; *fr.* Lima, O. *Addr.* Lima, Ohio, 541 W. Spring st.

———Grace E. (Mrs. Albert J. Kirkpatrick); *enr.* '73-'74 lit., cons.; *fr.* Plymouth, O. *Addr.* Plymouth, Ohio.

———Hannah P.; *enr.* '58-'59 prep.; *fr.* Columbia, O.—*x*.

———Harvey L.; *enr.* '59-'61 prep.; *fr.* Collins, N. Y.—*x*.

———Helen; *enr.* '03-'04 cons.; *fr.* Toledo, O. *Addr.* Toledo, Ohio, 516 Sixth st.

———Jane A.; *enr.* '52-'53 prep., '53-'54 lit.; *fr.* Belfast, N. Y.—*x*.

———Jemima; *enr.* '54-'55 prep., '55-'56 lit.; *fr.* Brooklyn, N. Y.—*x*.

———Marcus; *enr.* '63-'64 prep.; *fr.* Collins, N. Y.—*x*.

———Maude; *enr.* '95-'96 cons.; *fr.* Wayne, Neb.—*x*.

Tucker, Maude Lillian (Mrs. Frederick G. Doolittle); *enr.* '85-'87 prep., '85-'91 cons., '00-'01 coll.; *fr.* Stanton, Mich.; *b.* Ionia, Mich., Oct 28, '71; *m.* Aug. 26, '91; Cons., Oberlin, '91, Mus. B., '06. Teacher, Oberlin Conservatory, Oberlin, Ohio, 278 W. College st.

———Mazie Streeter; *enr.* '05-'06 acad., '06-'07 cons., '07-'08 art; *fr.* Oberlin, O.; *b.* Lansing, Mich., '86. Student; Home: Oberlin, Ohio, 123 N. Professor st.

———Nettie Bertha; *enr.* '02-'03 acad., cons.; *fr.* Eureka, Kan.; *b.* Eureka, Kan., Aug. 27, '80. Bank clerk, Eureka, Kan.

Tucker, Sara Ermina; *enr.* '95-'97 acad., '97-'00, '01-'04 coll.; *fr.* Jackson, Mich.; *b.* Union City, Mich., Oct. 25, '77; A. B., Oberlin, '04, P. T., '04. Director physical training, Normal Sch., Brockport, N. Y., 40 South ave.

———Sarah A.; *enr.* '57-'58 prep.; *fr.* Columbia, O.—*x.*

———Sarah Chloe (Mrs. Adin T. Hills); *enr.* '73-'74 lit., '74-'75 prep.; *fr.* Plymouth, O.; *b.* Fitchville, O., Dec. 27, '57; *m.* June 30, '86. *Addr.* Cleveland, Ohio, 2066 E. 100th st.

* ——Sylvester; *enr.* '60-'62 prep.; *fr.* Shelby, O.; *d.* Shelby, O., May 1, '08.

* *Tucker, Thomas DeSaliere;* *enr.* '58-'60 prep., '60-'65 coll.; *fr.* Sherbro, Africa; *d.* Baltimore, Md., June 18, '03; A. B., Oberlin, '65, A. M., '91; LL. B., Straight Univ., '82.

———Thomas W.; *enr.* '52-'53 prep.; *fr.* Belfast, N. Y.—*x.*

———Winifred Gertrude; *enr.* '05-'06 cons., acad.; *fr.* Denison, Ia. *Addr.* Denison, Iowa.

Tuckerman, Corinne M. (Mrs. Clarence E. Allen); *enr.* '75-'76 cons.; *fr.* Austinburg, O.; *b.* Orwell, O., June 12, '56; *m.* Nov. 28, '77; S. B., Grand River Inst., '73. *Addr.* Salt Lake City, Utah, 929 First ave.

———Florence Sophia; *enr.* '75-'76 cons.; *fr.* Austinburg, O.; *b.* College Hill, O., Mar. 24, '61; S. B., Grand River Inst., '80; A. B., Smith, '86. Teacher, Youngstown, Ohio, 19 Lincoln ave.

* ——Jacob; *enr.* '48-'49 coll.; *fr.* Orwell, O.; *d.* South New Lyme, O., '97.

Tuckerman, Jessie Genevieve (Mrs. William M. Venable); *enr.* '88-'92 cons.; *fr.* South New Lyme, O.; *b.* Austinburg, O., Dec. 25, '69; *m.* Dec. 26, '01; Cons., Oberlin, '92. *Addr.* Louisville, Ky., 212 Woodbine st.

———Lillian A. (Mrs. H. B. Roberts); *enr.* '75-'76 cons.; *fr.* Austinburg, O. *Addr.* Tucson, Ariz., Box 954.

Tudor, Mae (Mrs. Neil Chappell); *enr.* '92-'93 cons.; *fr.* Berrien Springs, Mich. *Addr.* Paw Paw, Mich.

Tufts, Ella S. (Mrs. Winfield Scott); *enr.* '70-'72 cons.; *fr.* Geneseo, Ill.; *b.* Wardsboro, Vt., Dec. 2, 50; *m.* Nov. 28, '72. *Addr.* Olin, Iowa.

———Ware Jennings; *enr.* '05-'08 acad.; *fr.* Albany, N. Y. Student, Oberlin Academy; Home: Albany, N. Y.

Tuite, Charles; *enr.* '51-'52 prep.; *fr.* Ann Arbor, Mich.—*x.*

Tukey, James Bradford; *enr.* '88-'90 prep.; *fr.* Ridgefield Park, N. Y. Traveling salesman, Berwyn, Ill.

———William Dodge; *enr.* '90-'91 prep.; *fr.* Ridgefield Park, N. J.; *b.* New York, N. Y., July 8, '66; *m.* Susie M. Taylor, Jan. 21, '96. Rural mail carrier, Denver, Colo., R. F. D. 4, Alcott Sta.

Tullar, Chester Wagner; *enr.* '93-'94 acad.; *fr.* Neenah, Wis.—*x.*

Tuller, Frances Eliza (Mrs. George Stuart); *enr.* '64-'65 lit.; *fr.* Worthington, O.; *b.* Worthington, O., '46; *m.* Apr. 12, '78. *Addr.* Lawrence, Kan., 814 Alabama st.

———Henry Herbert; *enr.* '85-'88 prep.; *fr.* Columbus, O.; *b.* Worthington, O., Apr. 7, '69; *m.* Minnie M. Patterson, Apr. 5, '93. Manufacturer, Kansas City, Mo., 429 W. Sixth st.

* ——J. B.; *enr.* '60-'61 prep.; *fr.* Berlin, O.; *d.* Berlin Heights, O., Feb. 25, '05.

———Lewis B.; *enr.* '65-'66 prep.; *fr.* Worthington, O. *Addr.* Pomona, Cal.

———Lucia J. (Mrs. Theodore F. Clark); *enr.* '51-'52 prep., '52-'55 lit.; *fr.* Wakeman, O.; *b.* Simsbury, Conn., '35; *m.* Mar. 4, '58. *Addr.* Traer, Iowa, Box 196.

Tuller, Luella (Mrs. David B. Wagner); *enr.* '85-'87 lit., cons., '88-'90, '91-'92 lit.; *fr.* Columbus, O.; Lit., Oberlin, '92. *Addr.* St. Paul, Minn., 1153 Ashland ave.

* ——Thomas B.; *enr.* '59-'60 prep.; *fr.* Geneva, O.; *d.* Geneva, O., Oct. 22, '79.

Tulley, Thomas; *enr.* '65-'66 prep.; *fr.* Monroeville, O.—*x.*

Tullis, Belle M.; *enr.* '74-'75 cons.; *fr.* Winona, Ill.—*x.*

Tullos, Benjamine Foster; *enr.* '83-'84 prep.; *fr.* Mt. Vernon, O. *Addr.* Mt. Vernon, O., R. F. D.

Tupper, Helen Florence (Mrs. Walter H. Kinder); *enr.* '79-'83, '84-'85 cons.; *fr.* Ottawa, O.; *b.* Ottawa, O., Apr. 28, '61; *m.* Aug. 26, '86; Cons., Oberlin, '85. *Addr.* Findlay, Ohio, 824 Washington ave.

———Mary Violette (Mrs. Hiram V. Schriver); *enr.* '82-'83 cons.; *fr.* Ottawa, O.; *b.* Ottawa, O., Mar. 11, '65; *m.* Jan. 19, '87. *Addr.* Minneapolis, Minn., 603 River rd., S. E.

Turnbach, Margaret Edna; *enr.* '99-'00 cons., coll.; *fr.* Philipsburg, Pa. *Addr.* Philipsburg, Pa.

Turnbull, Martha A.; *enr.* '70-'71 prep., '71-'72 lit.; *fr.* Evans, N. Y.—*x.*

———Rosa Belle; *enr.* '92-'93 cons.; *fr.* Minneapolis, Minn.; *b.* Manistee, Mich., Oct. 9, '71. *Addr.* Minneapolis, Minn., 2730 Park ave.

* Turner, Adelia A. (Mrs. Josiah P. Norton); *enr.* '51-'52 prep., '52-'53 lit.; *fr.* Oberlin, O.; *d.* Escondido, Cal., Oct. 11, '05.

———Alexander R. Jr.; *enr.* '96-'98 acad., '98-'99 coll., '99-'00 su.; *fr.* Brandon, Wis.; *b.* Brandon, Wis., Mar. 10, '78; *m.* Maud Wheelock, Jan. 10, '06. Real estate; insurance, Oklahoma City, Okla., 320 Lee Bldg.

———Arthur Russell; *enr.* '95-'98 acad.; *fr.* Cleveland, O.; *b.* Cleveland, O., Aug. 23, '77; *m.* Lizzie L. Eddings, Feb. 25, '03; D. O., Still Coll., Des Moines, Ia., '02. Osteopathic physician, St. Petersburg, Fla., 107 Fourth st. S.

———Arthur Stetson; *enr.* '91-'92 prep.; *fr.* Lewistown, Ill.; *b.* Lewistown, Ill., Aug. 11, '74; *m.* Mary A. Tullis, June 5, '00. Bookkeeper, Oil City, Pa., Main and Klein sts.

———Austin B.; *enr.* '63-'64 teachers' course; *fr.* Chester, O. Merchant, Corning, Iowa.

* ——Benjamin Franklin; *enr.* '42-'43 prep.; *fr.* Oberlin, O.; *d.* San Francisco, Cal., Nov. 25, '88.

———Bertha Asenathe (Mrs. Edward W. Crecelius); *enr.* '88-'93 acad., '95-'96 p. t.; *fr.* Avery, O.; *b.* Avery, O., Jan. 12, '72; *m.* Feb. 22, '06. *Addr.* Norwalk, Ohio, 50 W. Main st.

———Charles; *enr.* '65-'66 prep.; *fr.* Cleveland, O.—*x.*

———Charles Emory; *enr.* '52-'53 prep.; *fr.* Oberlin, O.; *b.* Grafton, O., Mar. 27, '36; *m.* Sarah M. Peck, Oct. 28, '57. *Addr.* Litchfield, Ohio.

———Daisy Elizabeth; *enr.* '07-'08 cons., art; *fr.* Farrar, Ia. *Addr.* Farrar, Iowa.

*——Delia Levina (Mrs. James R. Thompson); *enr.* '58-'59 lit.; *fr.* Hiram, O.; *d.* Harriman, Tenn., Nov. 10, '97.

———Dwight Morton; *enr.* '67-'68, '69-'71 prep.; *fr.* Sharon, O.; *b.* Sharon, O., Dec. 30, '48; *m.* Katie E. Holmes, Dec. 30, '80; M. D., Homeopathic Hosp't, Cleveland, '77. Physician, Springfield, Mo., 1205 E. Commercial st.

———Edith Dell; *enr.* '85-'86 cons., art; *fr.* Fremont, Neb.—*x.*

———Edwin Rogers; *enr.* '66-'67 prep.; *fr.* Litchfield, O.; *b.* Grafton, O., Dec. 20, '44; *m.* (1) Marie Morehouse, Feb. 19, '68; (2) Ella M. Waite, Sept. 12, '78. Farmer, Litchfield, Ohio.

———Mrs. Emma (Mrs. William); *enr.* '88-'89 cons., '88-'90 lit.; *fr.* Kent, O.; *b.* Harden, Eng., Oct. 21, '65; *m.* Sept. 14, '89. *Addr.* Vancouver, B. C., 1963 Georgia st.

* ——Fannie Jane (Mrs. Charles Eastman); *enr.* '76-'77 prep., '77-'79 lit., '78-'79 cons.; *fr.* Faribault, Minn.; *d.* Minneapolis, Minn.

* *Turner, Frances Danaick* (Mrs. J. B. T. Marsh); *enr.* '55-'56 prep., '57-'61 lit.; *fr.* Oberlin, O.; *d.* Chicago, Ill., Aug. 18, '74; Lit., Oberlin, '61.

———Frank Starr; *enr.* '78-'79 prep.; *fr.* Litchfield, O.; *b.* Avon, O., Feb. 5, '60; *m.* Mary E. Canfield, Sept. 5, '94. Farmer, Litchfield, Ohio.

———George Alexander; *enr.* '94-'95 acad.; *fr.* Brandon, Wis. *Addr.* Hudson, Wis.

———Helen Hortense; *enr.* '89-'91 cons., '90-'91 prep.; *fr.* Avery, O.; *b.* Avery, O., Sept. 27, '70. *Addr.* Avery, Ohio.

Turner, Henry Lathrop; *enr.* '59-'60 prep., '60-'64 coll.; *fr.* Oberlin, O.; A. B., Oberlin, '66; 1st Lieut. and Adjt., 5th U. S. C. T., Civil War; Col. 1st Reg. Ill. N. G. *Addr.* Chicago, Ill., 808 Heyworth Bldg.

* ——Hiram W.; *enr.* '59-'60 prep.; *fr.* Geneva, O.; *d.* Geneva, O.

———Horace W.; *enr.* '52-'54 teachers' course; *fr.* Newton Falls, O.—*x.*

———Irene M.; *enr.* '64-'65 prep.; *fr.* Columbus, O.—*x.*

* ——J. Darwin; *enr.* '37-'38 prep.; *fr.* Carlisle, O.; *d.* Laporte, O.

———James; *enr.* '55-'56 prep.; *fr.* St. Louis, Mo.—*x.*

Turner, John Mason; *enr.* '88-'89 cons., '87-'90 sem.; *fr.* Lancaster, O.; *b.* Lancaster, O., Aug. 23, '63; *m.* Eva Moad, Nov. 21, '93; Sem., Oberlin, '90. Minister, Avoca, Iowa.

———Jonathan; *enr.* '96-'97 sem.; *fr.* Gaylord, Mich. *Addr.* Armada, Mich.

* ——Julia (Mrs. J. P. Norton); *enr.* '53-'54 prep.; *fr.* Canada West, Ohio; *d.* Escondido, Cal., '00.

———La Prelate H.; *enr.* '52-'53 prep.; *fr.* North Danvers, Mass.—*x.*

* *Turner, Lauretta Lydia* (Mrs. Edwin T. Branch); *enr.* '33-'34 su., '35-'38, '39-'40 lit., '40-'41 prep., '41-'45 coll.; *fr.* Oberlin, O.; *b.* Somerset, Mich., July 11, '83; A. B., Oberlin, '45.

* ——Lenius M.; *enr.* '67-'68, '70-'71 prep.; *fr.* Columbus Grove, O.; *d.* Columbus Grove, O., Oct. 5, '77.

———Lenora Edna (Mrs. Charles R. Bruce); *enr.* '92-'93 acad.; *fr.* Joplin, Mo.; *b.* Athens, Ill., Dec. 11, '74; *m.* June 14, '03. *Addr.* Carthage, Mo., 1515 S. Reagan st.

———Lewis Henry; *enr.* '75-'77 prep.; *fr.* Faribault, Minn.—*x.*

———Libbie B.; *enr.* '72-'73 cons.; *fr.* St. Louis, Mo.—*x.*

———Lillie Bell; *enr.* '77-'78 prep.; *fr.* St. Louis, Mo.—*x.*

Turner, Lora Adella; *enr.* '96-'98 acad., '02-'04 coll.; *fr.* North Springfield, Pa.; *b.* North Springfield, Pa., Aug. 27, '77; A. B., Oberlin, '04. Teacher, Poughkeepsie, N. Y., 42 Catherine st.

* ——Lucy J. (Mrs. R. S. Church); *enr.* '68-'70 prep.; *fr.* Oberlin, O.; *d.* Litchfield, O.

———Mamie Ellaine (Mrs. James H. Rhodes); *enr.* '90-'91 prep., cons.; *fr.* Lebanon, Ill.; *b.* Lebanon, Ill., June 22, '74; *m.* Dec. 30, '97; A. B., McKendree Coll., '95. *Addr.* Lebanon, Ill., R. F. D.

* *Turner, Martha Miner* (Mrs. James H. Laird); *enr.* '52-'53, '54-'55 prep., '55-'60 lit.; *fr.* Oberlin, O.; *d.* Hinsdale, Mass., July 13, '88; Lit., Oberlin, '60.

———Mary; *enr.* '28-'83 prep.; *fr.* Portsmouth, O.—*x.*

———Mary Eliza; *enr.* '58-'59 prep., '60-'62 coll.; *fr.* Grafton, O.—*x.*

* ——Mary J. (Mrs. Charles H. Churchill); *enr.* '35-'36 prep., '40-'45 lit.; *fr.* Oberlin, O.; *d.* Hillsdale, Mich., '58.

———Norman Guernsey; *enr.* '04-'06 cons., acad.; *fr.* Mt. Vernon, O.; *b.* Mt. Vernon, O., July 4, '82. Bookkeeper, Mt. Vernon, Ohio.

———O. J.; *enr.* '74-'75 prep.; *fr.* Zanesville, O.—*x.*

———Orelle Sedgwick; *enr.* '83-'84 cons.; *fr.* Milwaukee, Wis.—*x.*

———Owen J.; *enr.* '74-'76 prep.; *fr.* Putnam, O.—*x.*

———Pearl Adelia (Mrs. Lawrence W. Mahn); *enr.* '90-'92 prep.; '89-'91, '92-'93 cons.; *fr.* Oberlin, O.; *b.* Litchfield, O., Mar. 1, '72; *m.* Sept. 14, '98. *Addr.* Lexington, Ky., 614 W. Main st.

* ——Philip H.; *enr.* '68-'72 prep.; *fr.* Columbus Grove, O.; *d.* Leipsic, O., '90.

———Ralph Edgar; *enr.* '07-'08 acad.; *fr.* Bethesda, O. Student, Oberlin Academy; Home: Bethesda, Ohio, R. F. D. 1.

———Richard; *enr.* '84-'85 prep., '84-'86 cons.; *fr.* Durham, England.—*x.*

* ——Rosinie Eleanor; *enr.* '86-'87 art, '85-'88 lit.; *fr.* Fowler's Mills, O.; *d.* Cleveland, O., Dec. 30, '04.

———Roy Hamilton; *enr.* '95-'97 acad.; *fr.* Cleveland, O.—*x.*

* ——Rufus; *enr.* '43-'44 prep.; *fr.* Carlisle, O.; *d.* Laporte, O.

———Sarah Francelia (Mrs. George Chapin); *enr.* '66-'67 prep.; *fr.* Litchfield, O.; *b.* Grafton, O., Dec. 8, '46; *m.* Oct. 22, '79. *Addr.* Litchfield, Ohio.

Turner, Sarah Gilbert (Mrs. Henderson Judd); *enr.* '46-'51 lit.; *fr.* Oberlin, O.; Lit., Oberlin, '51. *Addr.* Los Angeles, Cal., 1969 Lovelace ave.

———Stella L. (Mrs. Henry C. Riordan); *enr.* '48-'51 lit.; *fr.* Geneva, O.; *b.* Geneva, O., May 31, '29; *m.* Aug. 22, '54. *Addr.* Chicago, Ill., 3823 Ellis ave.

* ——Susan A. (Mrs. Edwin C. Dixon); *enr.* '52-'55 lit.; *fr.* Elyria, O.; *d.* Collinwood, O., Dec. 28, '98.

———William David; *enr.* '60-'61 prep., '61-'62 coll.; *fr.* Salina, N. Y.—*x.*

Turner, William Jay; *enr.* '76-'77 prep., '77-'81 coll.; *fr.* Seville, O.; A. B., Oberlin, '81; Andover, Sem., '87. Minister, Shenandoah, Iowa.

* Turney, Albert; *enr.* '54-'56 prep.; *fr.* Amherst, O.; *d.* Wayne, Mich., Aug. 9, '05.

* ——Florence; *enr.* '90-'91 cons.; *fr.* Marion, O.; *d.* Marion, O., July, '96.

———John Charles; *enr.* '76-'79 prep.; *fr.* Ostrander, O. *Addr.* Columbus, Ohio, 122 E. 11th ave.

* ——Rodilla C. (Mrs. Hiram Belden); *enr.* '54-'55 prep.; *fr.* Amherst, O.; *d.* Amherst, O., '95.

Tuthill, Cuyler Beebe; *enr.* '91-'92 prep.; *fr.* Jamesport, N. Y.; *b.* Jamesport, N. Y., July 20, '76; *m.* Cynthia E. May, Feb. 22, '97. Architect, Jamaica, N. Y., 362 Fulton st.

———Samuel Cooley; *enr.* '79-'81 coll.; *fr.* Middletown, N. Y.—*x.*

* Tutt, David; *enr.* '83-'86 prep.; *fr.* North Springfield, Mo.; *d.* Springfield, Mo., Aug. 11, '90.

Tuttle, Abbie Krum; *enr.* '75-'76 prep., '76-'80, '81- '82 coll.; *fr.* West Andover, O.; *b.* Cherry Valley, O., Feb. 22, '59; A. B., Oberlin, '82; D. D. S., Philadelphia Dental Coll., '98. *Addr.* Philadelphia, Pa., 2027 W. Venango st.

———Anna Marie (Mrs. J. M. Waterman); *enr.* '68-'71 prep.; *fr.* Russia, O.; *b.* Oberlin, O.; *m.*, '74. *Addr.* Oberlin, Ohio, 100 E. College st.

———Carl Schurtz; *enr.* '78-'79 prep.; *fr.* Berlin Heights, O.; *b.* Berlin Heights, O., July 22, '61; *m.* Agnes Fowler, Oct. 16, '84; M. D., Western Reserve, '84. Physician, pharmacist, Berlin Heights, Ohio.

* ——Charles Francis; *enr.* '84-'85 sem.; *fr.* Lynn, Mass.; *b.* Vanderbilt, Mich., Apr. 20, '95.

* *Tuttle, Eugene Albert;* *enr.* '67-'69, '72-'74 prep.; '74-'78 coll.; *fr.* North Amherst, O.; *d.* Philadelphia, Pa., July 30, '98; A. B., Oberlin, '78, A. M., '82.

* ——Floyd A.; *enr.* '68-'69, '70-'71 prep.; *fr.* New Haven, O.; *d.* North Fairfield, O., '76.

———George R.; *enr.* '58-'59 prep.; *fr.* Cleveland, O.—*x.*

* ——George Reid; *enr.* '78-'80 sem.; *fr.* Cleveland, O.

———Hattie (Mrs. Frank H. Roberts); *enr.* '68-'70 prep.; *fr.* Berlinville, O.; *b.* Milan, O., '49; *m.* '71. *Addr.* Norwalk, Ohio, 26 State st.

* ——Helen M. (Mrs. Jacob W. Naftzger); *enr.* '53-'54 prep., '58-'59, '60-'61 lit.; *fr.* Lodi, O.; *d.* May 9, '03.

Tuttle, Helen Orrilla (Mrs. Samuel C. Hotchkiss); *enr.* '58-'60 lit.; *fr.* Camden, N. Y.; *b.* Camden, N. Y., Oct. 14, '38; *m.* Oct. 20, '64; Lit, Oberlin, '60. *Addr.* Sylvania, Ohio.

———John B.; *enr.* '58-'59 prep.; *fr.* Lodi, O.—*x.*

* ——John Henry; *enr.* '75-'76, '78-'79 prep.; *fr.* North Amherst, O.; *d.* Toledo, O.

———Louis Fosdick; *enr.* '79-'80 prep.; *fr.* Oberlin, O.—*x.*

———Lyman E.; *enr.* '74-'75 prep.; *fr.* Decaulin, Mich.—*x.*

———M. H.; *enr.* '55-'56 prep.; *fr.* Plymouth, O. *Addr.* Van Wert, Ohio.

———Martha White; *enr.* '87-'89 cons.; *fr.* Geneva, O. *Addr.* Geneva, Ohio.

———Nellie Elizabeth; *enr.* '82-'84 cons.; *fr.* East Tawas, Mich.—*x.*

———Philemon M.; *enr.* '50-'51 prep.; *fr.* Geneva, O. *Addr.* Stuartville, Minn.

———R.; *enr.* '56-'57 prep.; *fr.* Willoughby, O.—*x.*

* ——Rose Bonheur (Mrs. Alfred Staley); *enr.* '78-'79 prep., cons.; *fr.* Berlin Heights, O.; *d.* Berlin Heights, O., '07.

* *Tuttle, Stella Maria* (Mrs. Henry B. Philips); *enr.* '74-'75 cons., '75-'79 lit.; *fr.* West Andover, O.; *d.* Jacksonville, Fla., Feb. 10, '02; Lit., Oberlin, '79.

———Watson R.; *enr.* '71-'73 cons.; *fr.* Morrisville, N. Y.—*x.*

———Winifred Florence; *enr.* '06-'07 cons., acad.; *fr.* Grand Rapids, Mich.; *b.* Grand Rapids, Mich., Sept. 2, '86. *Addr.* Grand Rapids, Mich., 300 Fountain st.

Twaddle, Rosa Mabel (Mrs. N. W. Lee); *enr.* '82-'83 prep.; *fr.* East Clarksfield, O. *Addr.* New London, Ohio, R. F. D. 2.

Twichell, Lucina S. (Mrs. Edwin A. Reeves); *enr.* '75-'77 cons.; *fr.* Pulaski, N. Y.; *b.* Richland, N. Y. *Addr.* East Cleveland, Ohio, 105 Rosemont rd.

* Twitchell, Daniel S.; *enr.* '51-'54 prep., '54-'56 coll.; *fr.* Sylvan, Mich.; *d.* Kansas City, Mo., Mar. 31, '01.

———Howard Shur; *enr.* '00-'01 coll.; *fr.* Mansfield, O.; *b.* Mansfield, O., Aug. : '80. Real estate; newspaper business, Mansfield, Ohio.

———Lambert; *enr.* '49-'50 prep.; *fr.* Brimfield, O.—*x.*

———W. P.; *enr.* '54-'55 prep., '55-'56 coll.; *fr.* Sylvan, Mich.—*x.*

Twogood, Jessie Caroline; *enr.* '07-'08 coll., cons.; *fr.* Garrettsville, O.; *b.* Alexandria, S. Dak., Apr. 2, '86. Student, Oberlin College; Home: Garrettsville, Ohio.

Tylee, May Adelaide; *enr.* '00-'02 coll.; *fr.* Cleveland, O.; *b.* Akron, O., Oct. 23, '81. Teacher, Columbus, Ohio, W. Broad st., Drawer P.

* Tyler, Abel C.; *enr.* '47-'49 coll.; *fr.* Newbury, O.; *d.* Cincinnati, O., Dec. 20, '99.

———Barreme Elizabeth; *enr.* '07-'08 cons.; *fr.* Fremont, O.; *b.* Fremont, O., June 29, '89. Student, Oberlin Conservatory; Home: Fremont, Ohio, 328 Lincoln st.

———Blanche Alice (Mrs. Du Comb Green); *enr.* '67-'68 prep.; *fr.* Fremont, O. *Addr.* Chicago, Ill., 5418 Indiana ave.

———Clinton M.; *enr.* '54-'55 prep.; *fr.* Pulaski, O.—*x.*

* ——David; *enr.* '58-'59 prep.; *fr.* Clarksfield, O.; *d.* Kansas City, Kan., '92.

* ——Emma (Mrs. Frank N. Rossiter); *enr.* '67-'68 prep.; *fr.* Clarksfield, O.; *d.* Ellsworth, Kan., June 3, '84.

Tyler, Florence Helen (Mrs. James P. Stephenson); *enr.* '75-'78, '79-'80 lit., '80-'82 coll.; *fr.* Warren, O.; *b.* Vienna, O., Oct. 2, '53; *m.* Oct. 7, '85; A. B., Oberlin, '82, A. M., '85. Professor, Des Moines Coll., Des Moines, Iowa, 1331 Harrison ave.

———George Wells; *enr.* '76-'78, '79-'81 prep.; *fr.* Oberlin, O.; *b.* Medina, O., Aug. 1, '59; *m.* Merion L. McIntosh, Sept. 28, '87; LL. B., Cincinnati Law Coll., '86. Advertising, Boston, Mass., 53 State st.

———Helen Grace; *enr.* '90-'91 prep., '90-'92 cons.; *fr.* Warren, O.—*x.*

Tyler, Henry Fay; enr. '77-'80 sem.; *fr.* Columbus, O.; *b.* Columbus, O., Nov. 26, '48; *m.* Sarah Willson, May 23, '71; Sem., Oberlin, '80. Minister, Lansford, Pa., E. Patterson st.

———Henry Oscar; *enr.* '05-'06 acad.; *fr.* Willoughby Plains, O.; *b.* Mentor, O., May 6, '88. Farmer, Willoughby, Ohio.

———Isaac Allen; *enr.* '53-'54 prep.; *fr.* Newbury, O.; *b.* South Newbury, O.; *m.* (1) Catharine Hetzler, Mar. 31, '59; (2) Louisa J. Downing; Priv. "Squirrel Hunters," '62. Farmer, New Paris, Ohio, R. F. D. 3.

Tyler, Jessie Gerald; enr. '99-'04 cons.; *fr.* Columbus, O.; *b.* Columbus, O., Oct. 25, '79; Cons., Oberlin, '04. Music teacher, Kansas City, Mo., 2323 Lydia ave.

Tyler, John Walter; enr. '61-'62 prep., '63-'67 coll.; *fr.* Newbury, O.; *b.* S. Newbury, O., May 4, '41; *m.* Mary E. Higgins, Dec. 29, '75; A. B., Oberlin, '67, A. M., '70; Priv., Co. B., 71st Reg., O. N. G., Apr., '64-Sept., '64; Pros. Atty., Lake Co., O., '74-'76; Sch. Examiner, '70-'76. Lawyer, Cleveland, Ohio, 235 Superior ave. N. W.

———Joseph W.; *enr.* '35-'36 sem.; *fr.* New Haven, Conn.—*x.*

———Joseph K.; *enr.* '55-'57 prep.; *fr.* Warren, Mass.—*x.*

———Louisa Jane (Mrs. Charles H. Church); *enr.* '58-'63 prep.; *fr.* Clarksfield, O.; *b.* Clarksfield, O., Aug. 6, '43; *m.* Dec. 31, '68. *Addr.* Muncie, Ind., 914 E. Adams st.

———Lyllyan Maxine; *enr.* '04-'05 coll.; *fr.* Oberlin, O.—*x.*

Tyler, Mary Adelia (Mrs. Russell T. Hall); *enr.* '60-'61 prep., '63-'65 lit.; *fr.* Medina, O.; *b.* Granger, O., Apr. 1, '44; *m.* Sept. 2, '69; Lit., Oberlin, '65. *Addr.* Seattle, Wash., 625 12th ave. N.

* ——Matthias Simon; *enr.* '67-'68 coll.; *fr.* Put-in-Bay, O.

———Myrtie Wright; *enr.* '85-'86 cons.; *fr.* Sandusky, O.—*x.*

* ——Nathan E.; *enr.* '65-'66 prep.; *fr.* Medina, O.; *d.* Chicago, Ill., Aug. 9, '74.

* ——Ralph; *enr.* '37-'38 sem.; *fr.* New Haven, Conn.; *d.* Asbury Park, N. J., Feb. 3, '91.

———Reuben; *enr.* '56-'57, '59-'61 prep.; *fr.* Newbury, O.; *b.* Newbury Tp., O., June 11, '39; *m.* (1) Emily L. Stone, Dec. 24, '67; (2) Alice Hudin, Oct. 14, '80; Cincinnati Law Sch., '67; Nov. '61—Priv., Sergt., Q. M. Sergt.; Clk. Q. M. Dept.—Nov., '64; Mayor, Wyoming, O., 2 terms. Lawyer, Cincinnati, Ohio, 207 Carlisle Bldg.

* ——Romaine; *enr.* '69-'70 prep.; *fr.* Napoleon, O.; *d.* Napoleon, O.

———Roy Dexter; *enr.* '94-'95 acad.; *fr.* Collinwood, O.; *b.* Cleveland, O., Apr. 14, '77; *m.* Matilda E. Binder, Dec. 4, '01; Corporal, Co. C, 5th Reg. O. V. I., Apr., '98-Nov., '98. Ry. Division Engineer, Franklin, Pa., 6 16th st.

———Ruth (Mrs. John B. Waterton); *enr.* '52-'53, '54-'55 lit.; *fr.* Newbury, O.; *b.* Newbury, O., Nov. 29, '35; *m.* Oct. 29, '56. *Addr.* Burton, Ohio, R. F. D. 1.

———Silas G.; *enr.* '34-'35 coll.; *fr.* Munda Valley, N. Y.—*x.*

* ——Sophia; *enr.* '63-'64, '65-'66 prep.; *fr.* Newbury, O.; *d.* Jan. 27, '73.

———Urania; *enr.* '56-'60 prep.; *fr.* Bowling Green, O.—*x.*

———Zenas B.; *enr.* '51-'53 prep.; *fr.* Lowville, N. Y.—*x.*

Tyner, Adele; *enr.* '96-'97 acad.; *fr.* Hartford City, Ind. *Addr.* Los Angeles, Cal., 345 S. Hope st.

———Martha Jeanette; *enr.* '96-'97 acad., '97-'99 cons.; *fr.* Hartford City, Ind. *Addr.* Los Angeles, Cal., 345 S. Hope st.

* Tyrrel, Frances Ellen (Mrs. John M. Stick); *enr.* '60-'61 prep.; *fr.* Ridgeville, O.; *d.* Clinton, Ia., May 14, '05.

Tyrrell, Emily Randall; *enr.* '04-'05 su.; *fr.* Lorain, O. *Addr.* Lorain, O.—*y.*

———George Franklin; *enr.* '04-'05 su.; *fr.* Lorain, O. *Addr.* Chicago Heights, Ill., 7613 Oak st.

———George H.; *enr.* '55-'56, '58-'59 prep.; *fr.* Amherst, O.—*x.*

Ubelhauser, Lillian; *enr.* '02-'03 cons.; *fr.* Royal Center, Ind.—*x.*

Udell, Alice Minerva; *enr.* '75-'76 lit.; *fr.* Indianapolis, Ind.—*x.*

———Calvin G.; *enr.* '52-'53 prep.; *fr.* Westerlo, N. Y.—*x.*

———Maude; *enr.* '03-'05 acad.; *fr.* Spencerport, N. Y.—*x.*

Udelle, Malinda; *enr.* '07-'08 cons.; *fr.* Alma, Mich. *Addr.* Alma, Mich., 213 Grant st.

Ufer, Verna Leotta; *enr.* '04-'05 acad.; *fr.* Stryker, O. *Addr.* Stryker, Ohio.

Uhl, Joseph Daniel; *enr.* '97-'98 cons.; *fr.* New Washington, O.—*x.*

Uhler, Emma May; *enr.* '95-'96 cons.; *fr.* Marion, O.—*x.*

Uhlir, Joseph; *enr.* '07-'08 slav., sem.; *fr.* Policka, Bohemia; *b.* Michov, Moravia, Feb. 18, '85. Student, Oberlin Seminary; Home: Cleveland, Ohio, 2371 E. 82d st.

Uhlman, Grace May (Mrs. John C. White); *enr.* '96-'97 cons.; *fr.* Weston, O.; *b.* Weston, O., May 27, '77; *m.* Apr. 18, '00. *Addr.* Weston, Ohio, Weston st.

Uline, Alma Charlotte; *enr.* '01-'03 cons., '02-'03 coll.; *fr.* Dell Rapids, S. Dak.—*x.*

———Grace Briath; *enr.* '07-'08 art; *fr.* Dell Rapids, S. Dak. Student, Oberlin Conservatory; Home: Dell Rapids, S. Dak.

Uline, Mary Desideria; enr. '01-'04 coll., '05-'06 coll., art; *fr.* Dell Rapids, S. Dak.; *b.* Dell Rapids, S. Dak., Nov. 27, '82; A. B., Oberlin, '06. Teacher, Watertown, S. Dak.

Ullman, Barbara Lucile; *enr.* '07-'08 coll.; *fr.* Loudonville, O.; *b.* Loudonville, O., Sept. 13, '89. Student, Oberlin College; Home: Loudonville, Ohio.

Ullman, Karl Burwell; enr. '02-'07 acad., coll., '02-'03, '04-'05 cons.; *fr.* Loudonville, O.; *b.* Loudonville, O., Sept. 13, '84; A. B., Oberlin, '07, P. T., '07. *Addr.* New York, N. Y., 84 William st.

Ulmer, Ellsworth Franklin; *enr.* '96-'98 cons.; *fr.* Sulphur Springs, O.; *b.* New Washington O., Mar. 31, '68; *m.* Clara E. Bender, Nov. 21, '00. Supervisor pub. sch. music, New Washington, Ohio, E. Main st.

Ulrich, Alice Marjory; *enr.* '06-'07 acad., '06-'08 cons., coll.; *fr.* Dayton, O.; *b.* Dayton, O., Jan. 9, '87. Student, Oberlin Conservatory; Home: Dayton, Ohio, 1851 W. Third st.

———Annie; *enr.* '89-'90 cons.; *fr.* Norwalk, O.—*x.*

———Christian Owen; *enr.* '07-'08 cons.; *fr.* West Alexandria, O.; *b.* West Alexandria, O., Dec. 21, '83. Student, Oberlin Conservatory; Home: West Alexandria, Ohio, R. F. D. 4.

———Frank; *enr.* '96-'97 acad.; *fr.* Nashville, Tenn.—*x.*

Umholtz, Charles E.; *enr.* '68-'69 prep.; *fr.* New Hamburg, Pa.—*x.*

Underhill, Abram R.; *enr.* '71-'72 prep.; *fr.* Lagrange, O.; *b.* Lagrange, O., June 5, '54; *m.* Sophronia Sweet, June 11, '73; P. M., Lagrange, O., '93-'98. Salesman; mayor, Lagrange, Ohio.

———Ernest Verness; *enr.* '71-'74, '76-'78 prep.; *fr.* Lagrange, O.; *b.* Lagrange, O., Mar. 4, '56; *m.* Eva Howard, Dec. 24, '79; Clerkship, Indian service, '84-'87; Supt. Register Dept., P. O., Chattanooga, Tenn., '89-'93. Traveling selesman, Memphis, Tenn., 863 Chickāsaw pl.

———George Clark; *enr.* '66-'67 prep.; *fr.* Lagrange, O.; *b.* Lagrange, O., Dec. 17, '50; *m.* Mary B. Sheldon, June 26, '77. *Addr.* Lagrange, Ohio.

———Helen P. (Mrs. ———); *enr.* '55-'56 prep.; *fr.* Bridgewater, Mich.

———James; *enr.* '55-'56 prep.; *fr.* Bridgewater, Mich.—*x.*

———Mae Eleanor; *enr.* '03-'04 acad.; *fr.* Newbury, N. Y.—*x*.

* ——Nathan Chauncey; *enr.* '73-'74, '75-'78, '79-'82 cons.; *fr.* New London, O.; *d.* Janesville, Wis., June 9, '84.

———R.; *enr.* '57-'58 prep.; *fr.* Oberlin, O —*x*.

———Sarah A. (Mrs. ———); *enr.* '55-'56 prep.; *fr.* Bridgewater, Mich.

Underwood, Aldrich; *enr.* '07-'08 coll.; *fr.* Medina, O.; *b.* Medina Co., O., Apr. 13, '89. Student, Oberlin College; Home: Medina, Ohio, R. F. D. 7.

———Mahala A.; *enr.* '60-'61 prep.; *fr.* Amboy, O.—*x*.

———Mary J.; *enr.* '53-'54 prep.; *fr.* Hinkley, O.—*x*.

Unser, Jennie May (Mrs. Fred Tyson); *enr.* '94-'95 cons.; *fr.* Bellevue, O. *Addr.* Bellevue, Ohio.

Updegraff, Alice Mitchell (Mrs. Richard E. Brenneman); *enr.* '93-'94 acad.; *fr.* Mt. Pleasant, O.; *b.* Mt. Pleasant, O., Jan. 8, '76; *m.* Dec. 6, '00. *Addr.* Pittsburgh, Pa., 1421 Wightman st.

———Daniel William; *enr.* '01-'02 acad.; *fr.* Pigeon Run, O.—*x*.

———Perry; *enr.* '65-'66 prep.; *fr.* Connersville, O.—*x*.

Upham, Grace Marie; *enr.* '04-'05 cons.; *fr.* Akron, O.; *b.* Chagrin Falls, O., Mar. 20, '88. Musician, Akron, Ohio, 34 Oakdale ave.

* ——James H.; *enr.* '53-'55 sem.; *fr.* Grafton, Vt.; *d.* Bangor, Me., July 17, '56.

———James Nelson; *enr.* '79-'80 lit.; *fr.* Paw Paw, Mich. *Addr.* Ann Arbor, Mich.

Upham, Robert Allen; *enr.* '90-'91 cons., '90-'92 prep., '92-'96 coll.; *fr.* Shawano, Wis.; *b.* Shawano, Wis., July 9, '74; *m.* Jessie M. Decker, June 29, '04; A. B., Oberlin, '96; LL. B., Univ. of Wis., '98. Real estate, Shawano, Wis.

Upjohn, Florence Barnes; *enr.* '07-'08 acad., cons.; *fr.* Kalamazoo, Mich.; *b.* Kalamazoo, Mich., May 20, '88. Student, Oberlin Academy; Home: Kalamazoo, Mich., 215 Stuart ave.

Upp, Alice Burnham (Mrs. Orville A. Lindquist); *enr.* '89-'91, '98-'99 cons., '99-'00 acad., cons., '01-'03, '06-'08 cons.; *fr.* Sandusky, Ohio. *Addr.* Oberlin, Ohio, 211 Forest st.

———Clarence Raymond; *enr.* '05-'06 acad.; *fr.* Wauseon, O.; *b.* Wauseon, O., Feb. 5, '85. Student, Columbus, Ohio, 130 W. Ninth st.

———Clark Willis; *enr.* '90-'91 cons.; *fr.* Oberlin, O.—*x*.

———Clark Winters; *enr.* '89-'90 cons.; *fr.* Sandusky, O.; *b.* Sandusky, O., Feb. 13, '76; Serg't., 1st O. V. I., '98. Manufacturer, Beaumont, Tex., 608 Pearl st.

———Della M.; *enr.* '71-'72 cons.; *fr.* Sandusky, O. *Addr.* Toledo, Ohio,—*y*.

———Frank Winter; *enr.* '89-'90 cons.; *fr.* Sandusky, O.—*x*.

———John Winters; *enr.* '85-'86 prep.; *fr.* Kelleys Island, O.; *b.* Sandusky, O., Jan. 9, '68; *m.* Elizabeth A. Sanman, Oct. 5, '92; M. E., Cornell, '89. Electrical Engineer, Schenectady, N. Y., 40 Wendell ave.

Upp, Katherine Mabel (Mrs. Goland D. Krebs); *enr.* '85-'90 lit., '87-'89 cons., '90-'91 art; *fr.* Sandusky, O.; *m.* Mar. 26, '08; Lit., Oberlin, '90. *Addr.* Fremont, Ohio, 1310 McPherson ave.

———Louise M.; *enr.* '71-'72 prep., cons.; *fr.* Sandusky, O. *Addr.* Sandusky, Ohio.—*y*.

———Lucy Louise (Mrs. B. Bradford Mills); *enr.* '89-'90 prep., '90-'91 lit., '89-'90, '91-'92 cons.; *fr.* Sandusky, O. *Addr.* Toledo, Ohio, Toledo Conservatory of Music.

Upp, Mary Catharine (Mrs. John Abell); *enr* '80-'81 lit., '81-'85 coll.; *fr.* Sandusky, O.; Lit., Oberlin, '85. Teacher, Oberlin, Ohio, 222 Oak st.

———Willis Hazen; *enr.* '89-'92 prep.; *fr.* Sandusky, O.; *b.* Sandusky, O., July 11, '73; *m.* Millicent P. Waite, June 21, '99. *Addr.* Pensacola, Fla., Box 505.

Upson, Eugene Stanberry; *enr.* '78-'83 prep., '81-'83 cons., '83-'84 coll.; *fr.* Oberlin, O. *Addr.* Durand, Mich.

———Grace Loomis; *enr.* '80-'81 prep., '77-'82 cons.; *fr.* Oberlin, O.; *b.* Tallmadge, O., Feb. 8, '59. *Addr.* La Canada, Cal.

———Josephine (Mrs. Calvin B. Cady); *enr.* '69-'70 lit., '70-'71, '72-'73 cons.; *fr.* Tallmadge, O.; *b.* Tallmadge, O., Sept. 9, '51; *m.* Aug. 12, '72. *Addr.* West Newton, Mass., 280 Waltham st.

———Julia Ford; *enr.* '88-'90 lit.; *fr.* Akron, O.; *b.* Akron, O., Feb. 28, '70. *Addr.* Akron, Ohio, 174 E. Market st.

———Louise Evaline (Mrs. William C. Stevens); *enr.* '77-'80 cons.; *fr.* Oberlin, O.; *b.* Tallmadge, O., Mar. 21, '53; *m.* Oct. 15, '79. *Addr.* Nyack, N. Y., Missionary Institute.

———Mary Virginia (Mrs. James Torrans); *enr.* '69-'71 cons.; *fr.* Tallmadge, O.; *b.* Tallmadge, O., Oct. 4, '48; *m.* Dec. 1, '74; Lake Erie Sem., '68. *Addr.* New York, N. Y., 502 W 176th st.

* ——Martha D. (Mrs. — Green); *enr.* '59-'60 prep.; *fr.* Brighton, O.; *d.* Tennessee.

* Upton, A. M.; *enr.* '56-'59 prep.; *fr.* Mt. Vernon, O.

* *Upton, Augustus Goodnow; enr.* '68-'69 prep., '69-'73 coll., '73-'76 sem.; *fr.* Eaton Rapids, Mich.; *d.* Colorado Springs, Colo., Nov. 20, '01; A. B., Oberlin, '73, A. M., '76; D. D., Univ. of Idaho, '97.

———Elwyn Bostwick; *enr.* '07-'08 acad.; *fr.* Oberlin, O. *Addr.* Oberlin, Ohio, 152 N. Main st.

* ——Emory; *enr.* '55-'56 prep.; *fr.* Batavia, N. Y.; *d.* Presidio, Cal., Mar. 15, '81.

———Harley Miles; *enr.* '01-'02, '05-'06 cons.; *fr.* Oberlin, O.; *b.* Oberlin, O., Dec. 7, '84. Student, Oberlin, Ohio, 23 W. College st.

* ——Henry; *enr.* '55-'56 prep.; *fr.* Batavia, N. Y.; *d.* Pierce, Neb., July 29, '87.

———Henry M.; *enr.* '64-'66 prep.; *fr.* Columbus, Ind.—*x.*

* ——James Stevens; *enr.* '52-'54 prep.; *fr.* Batavia, N. Y.; *d.* Battle Creek, Mich., Mar. 2, '99.

* *Upton, John B.; enr.* 51-'53 coll.; *fr.* Batavia, N. Y.; *d.* Big Rapids, Mich., Oct. 21, '96; A. M., hon., Oberlin, '80.

Upton Jonathan Sprague; enr. '58-'59 prep., '59-'61 coll.; *fr.* Richfield, O.; *b.* Tallmadge, O., Dec. 26, '38; *m.* Amorette H. Treat, Oct. '64; A. M., hon., Oberlin, '00; Auburn Sem., '80; 1st Sergt., Co. D, 164th Reg., O. V. I.; May, '64-Aug., '64; Pres., Bd. of Ed., Bridgewater, N. Y. Minister, Atwater, Ohio.

———Lucius Wing; *enr.* '90-'91 cons.; *fr.* Oberlin, O.; *b.* Haydenville, Mass., May 22, '53; *m.* Lila A. Bostwick, Oct. 22, '86. Clerk, Oberlin, Ohio, 18 S. Main st.

———Marguerite Edith (Mrs. Ernest Brehant); *enr.* '96-'97 coll., '01-'02 cons.; *fr.* Weiser, Idaho; *b.* Windham, O., Sept. 22, '77; *m.* Jan. 3, '07; A. B., Columbia, '01. *Addr.* Colorado Springs, Colo., Broadmoor.

Upton, William Treat; enr. '89-'93 prep., cons., '93-'96 coll.; *fr.* Shelby, Ala.; *b.* Tallmadge, O., Dec. 17, '70; *m.* Lelia H. Elmore, Aug. 9, '99; Cons., Oberlin, '93, A. B., '96, Mus. B., '06. Professor, Oberlin Conservatory, Oberlin, Ohio, 221 Forest st.

Urquhart, William D.; *enr.* '41-'44 prep.; *fr.* Aberdeen, Scotland.—*x.*

Usher, Sarah; *enr.* '66-'67 prep.; *fr.* Kingston, Jamaica.—*x.*

Usry, Edith M.; *enr.* '06-'08 coll., cons., *fr.* Des Moines, Ia.; *b.* Des Moines, Ia. Student, Oberlin College; Home: Des Moines, Iowa, 744 W. 18th st.

Utley, A. J.; *enr.* '56-'57 prep.; *fr.* Sunbury, O.—*x.*

———John; *enr.* '61-'62 prep.; *fr.* Worcester, Mass.—*x.*

Vail, Charles Herbert; *enr.* '07-'08 coll.; *fr.* Erie, Pa.; *b.* Palmyra, N. Y., Aug. 2, '86. Student, Oberlin College; Home: Erie, Pa., 1007 Reed st.

———D. Wilbur; *enr.* '63-'64, '65-'66 prep.; *fr.* Olena, O. *Addr.* Olena, Ohio.

* ——David; *enr.* '33-'34 prep.; *fr.* Carlisle, O.; *d.* Olena, O., Jan. 28, '07.

Vail, Ethel Evangeline; enr. '01-'03, '04-'06 coll., '01-'02 art; *fr.* Marshalltown, Ia.; *b.* Marshalltown, Ia., Nov. 10, '82; A. B., Oberlin, '06. Teacher, Marshalltown, Iowa, 411 S. Third st.

———Eva (Mrs. James M. Mannon); *enr.* '79-'80 prep., '80-'82, '83-'84 lit.; *fr.* Ligonier, Ind.; *b.* Ligonier, Ind., Feb. 21, '60; *m.* July 15, '03. *Addr.* Fernwood, Idaho.

* ——Harrison Kirkum; *enr.* '82-'83 prep.; *fr.* Ligonier, Ind.; *d.* Philippine Islands.

Vaile, Charles Selden; enr. '73-'74 prep., '74-'78 coll.; *fr.* Kokomo, Ind.; *b.* Centerville, Ind., July 18, '52; *m.* (1) Octavia Barrows; (2) Lizzie T. Kern; A. B., Oberlin, '78; Andover Sem., '81. Real estate and insurance; notary pub., Claremont, Cal.

* ——Emma (Mrs. James C. Bridge); *enr.* '74-'76 cons.; *fr.* Kokomo, Ind.; *d.* Logansport, Ind., Sept. 16, '93.

Vaile, Joel Frederick; enr. '67-'68 prep., '68-'72 coll.; *fr.* Kokomo, Ind.; *b.* Centerville, Ind., Mar. 14, '48; *m.* Charlotte M. White, Aug. 10, '75; A. B., Oberlin, '72. Lawyer, Denver, Colo., 420 Equitable Bldg.

———Joseph Edward; *enr.* '71-'74 prep.; *fr.* Kokomo, Ind.; *b.* Centerville, Ind., Apr. 14, '51; *m.* Isabelle Voiles, Apr. 10, '78; County Recorder, '87-'91. Insurance, Kokomo, Ind., 4½ N. Main st.

Vaill, Lizzie C.; *enr.* '74-'75 cons.; *fr.* Knoxville, Ill.—*x*.

Vaillant, Maurice; *enr.* '66-'67 prep.; *fr.* Cleveland, O.—*x*.

Vair, Nina Cooney; *enr.* '06-'08 cons.; *fr.* Ravenna, O.; *b.* Ravenna, O., Aug. 16, '82. Student, Oberlin Conservatory; Home: Ravenna, Ohio, 321 Clinton ave.

Vale, Mary Biddle; *enr.* '02-'03 cons.; *fr.* Bonaparte, Ia.; *b.* Bonaparte, Ia., Oct. 17, '76. *Addr.* Bonaparte, Iowa.

Valentine, Elinor; *enr.* '03-'04 coll., cons.; *fr.* Stafford Springs, Conn.; *b.* Portland, Ore., Jan. 29, '84. *Addr.* Stafford Springs, Conn.

———Elisha; *enr.* '69-'70 prep.; *fr.* Amherstburg, Can.—*x*.

———George R.; *enr.* '44-'45, '46-'47 prep.; *fr.* Canandaigua, N. Y.—*x*.

———Lewis; *enr.* '69-'71 prep.; *fr.* Monroeville, O. *Addr.* Delaware, Ohio.

———Mary Josephine; *enr.* '96-'99 acad.; *fr.* Philadelphia, Pa.; *b.* Philadelphia, Pa., Nov. 24, '72. Teacher, Manassas, Va., Manassas Industrial Sch.

———Ralph; *enr.* '71-'72 prep.; *fr.* Four Corners, O. Attorney, Monroeville, Ohio.

Van Aikin, Carolyn Isabelle (Mrs. Walter C. Blakeslee); *enr.* '98-'00 cons.; *fr.* Janesville, Wis.; *b.* Mt. Vernon, O., May 9, '79; *m.* Dec. 25, '01. *Addr.* Chicago, Ill., 2699 N. Pauline st.

———Hallie Samuel; *enr.* '97-'98 acad.; *fr.* South Bend, Ind.—*x*.

———Elizabeth Abbie (Mrs. Arthur A. Amy); *enr.* '86-'89 cons.; *fr.* Mt. Vernon, O.; *b.* Mt. Vernon, O., Apr. 30, '69; *m.* Aug. '99. *Addr.* Stanley, Wis.

Van Allen, Dorothy; *enr.* '06-'08 acad.; *fr.* Madura, S. India; *b.* Madura, S. India, Dec. 21, '89. Student, Oberlin Academy; Home: Madura, S. India.

Van Alstine, Blanche Wehr; *enr.* '91-'93 cons.; *fr.* Youngstown, O.; *b.* Youngstown, O., Sept. 30, '71. Kindergartner, Youngstown, Ohio, 634 Bryson st.

* Van Alstyne, Lewis Vernon; *enr.* '95-'96 cons.; *fr.* North Manchester, Ind.; *d.* North Manchester, Ind., Sept. 4, '07.

Van Antwerp, Emma M.; *enr.* '71-'72 cons.; *fr.* Canandaigua, N. Y.—*x*.

* ——John; *enr.* '42-'44 prep.; *fr.* Dewitts Valley, N. Y.; *d.* Vicksburg, Mich., June 9, '02.

* ——Mary Eva (Mrs. Myron W. Cobb); *enr.* '70-'71 prep., cons.; *fr.* Dewitt, Ia.; *d.* Battle Creek, Mich., Feb. 13, '01.

———Samuel Carter; *enr.* '63-'64 prep., '64-'65, '66-'69 coll.; *fr.* Dewitt, Ia.; *b.* Hume, N. Y., Mar. 21, '47; *m.* Clara L. Clapp, Dec. 31, '85; M. D., Univ. of Mich., '72; Priv., Co. K, 150th Reg., O. V. I., May, '64-Aug., '64; Pres. and Secy. Bd. of Ed., Vicksburg, Mich. Physician, Vicksburg, Mich., Main and South sts.

Van Arsdale, Ruth Lida; *enr.* '95-'96 cons.; *fr.* Castile, N. Y.—*x*.

Vanator, Edith Alma (Mrs. David E. Lindsey); *enr.* '81-'83 prep.; *fr.* Clyde, O.; *b.* Clarksfield, O., June 27, '58; *m.* Apr. 20, '85. *Addr.* Meherrin, Va.

———Mrs. Emma (Mrs. Martin N.); *enr.* '70-'71 prep.; *fr.* Oberlin, O.; *b.* Rochester, O., '53; *m.* '69. *Addr.* East Norwalk, Ohio.

———Martin; *enr.* '70-'71 prep.; *fr.* Oberlin, O. *Addr.* East Norwalk, Ohio.

Van Ausdale, Arthur Alva; *enr.* '91-'92 cons.; *fr.* Des Moines, Ia.—*x*.

Van Benschoten, Linna; *enr.* '99-'01 cons.; *fr.* Berlin Heights, O. *Addr.* Berlin Heights, Ohio.

———Marlie; *enr.* '00-'01 art; *fr.* Oberlin, O.—*x*.

Van Blarcum, George William; *enr.* '75-'76 prep.; *fr.* Tontogany, O. *Addr.* Puerto Cortez, Honduras, Central America.

Van Buren, E.; *enr.* '55-'56 prep.; *fr.* Philadelphia, Pa.—*x*.

van Burk, John; enr. '88-'90 prep., '89-'91 sem.; *fr.* New York, N. Y.; Sem., Oberlin, '91. Minister, Monsey, N. Y.

Van Buskirk, Guy Wait; *enr.* '03-'04 cons., acad.; *fr.* Elkins, West Va.—*x*.

Van Camp, Emily D.; *enr.* '53-'54 lit.; *fr.* Evans, N. Y.—*x*.

Vance, Adelaide; *enr.* '95-'99 cons.; *fr.* Rockford, O.—*x*.

———Alfred Hamilton; *enr.* '63-'64 prep., '64-'65 coll.; *fr.* Mt. Vernon, O. *Addr.* Oklahoma City, Okla., 433 W. 11th st.

———Bartlette Taisey; *enr.* '98-'00 cons.; *fr.* Winona, Minn. *Addr.* Crookston, Minn.

———Bessie Celena; *enr.* '05-'07 cons., acad.; *fr.* Mt. Vernon, O. *Addr.* Mt. Vernon, Ohio, 916 High st. W.

* ——Edward Dunn; *enr.* '66-'68 prep.; *fr.* Belle Valley, Pa.; *d.* Worcester, Mass., July 29, '05.

———Jennie Dison; *enr.* '91-'92 cons.; *fr.* Knoxville, Tenn.—*x.*

Vance, Julia; *enr.* '05-'06 coll.; *fr.* Milford, Neb.; *b.* Milford, Neb., Aug. 23, '83; A. B., Oberlin, '06. *Addr.* Atwood, Kan.

———Katherine Caroline (Mrs. Harry A. Lawrence); *enr.* '81-'83, '89-'91 cons., '90-'91 prep.; *fr.* Orange, O.; *b.* Orange, O., Jan. 22, '64; *m.* Aug. 5, '90. *Addr.* Pulaski, N. Y.

———Mary Ann; *enr.* '81-'83 prep.; *fr.* Portsmouth, O.—*x.*

———Owen; *enr.* '95-'97 acad.; *fr.* Oberlin, O.—*x.*

———Rachael; *enr.* '75-'76 prep.; *fr.* Buffalo, N. Y.; *b.* Thorold, Can., Apr. 2, '49. Baker, Washington, D. C., 1510 14th st.

———Ruby Ethel; *enr.* '04-'06 cons.; *fr.* Mt. Vernon, O.; *b.* Mt. Vernon, O., May 22, '86. *Addr.* Mt. Vernon, Ohio, 500 E. Vine st.

Van Cleef, Frank Chapman; *enr.* '00-'04 coll., '03-'04 cons.; *fr.* Wellington, O.; *b.* Wellington, O., Dec. 5, '81; *m.* Grace H. Langeland, Nov. 27, '06; A. B., Oberlin, '04; LL. B., Columbia, '07. Lawyer, Cleveland, Ohio, 702 Western Reserve Bldg.

Van Cleef, Frank Louis; *enr.* '80-'84 coll.; *fr.* Wellington, O.; *b.* Wellington, O., May 20, '63; *m.* Florence V. Thurston, July 31, '88; A. B., Oberlin, '84; A. B., Harvard, '85; Ph. D., Univ. of Bonn, Germany, '90. Expert Clk., Co. Recorder's office, Brooklyn, N. Y., 39 Ft. Greene pl.

———Mary Ida; *enr.* '79-'83 cons.; *fr.* Wellington, O. *Addr.* Springfield, Ohio, 521 N. Wittenberg ave.

———Winifred Kent; *enr.* '01-'04 coll.; *fr.* Wellington, O.; *b.* Wellington, O.; *m.* Gypsy S. Horr. Clerk, Toledo, Ohio, 1 St. Claire st.

Van Cleve, Laura Margaret; *enr.* '05-'08 coll.; *fr.* Mansfield, O.; *b.* Troy, O., July 15, '86. Student, Oberlin College; Home: Toledo, Ohio, 1917 Jefferson ave.

Vanczura, Venceslas Francis Joseph; *enr.* '07-'08 slav. sem.; *fr.* Paramaribo, Dutch Guiana; *b.* Weisswasser, Landskrow, Apr. 19, '83. Student, Oberlin Seminary; Home: Paramaribo, Dutch Guiana, S. A.

Vandenberg, John Abram; *enr.* '83-'84 prep.; *fr.* Grand Rapids, Mich.—*x.*

Vanden Burg, Abrahana (Mrs. B. A. Bowers); *enr.* '98-'00 cons., '99-'00 acad.; *fr.* Alton, Ia.; *b.* Chicago, Ill., May 31, '81; *m.* July 22, '07. *Addr.* Granville, Iowa.

Van Deren, Mary Francis (Mrs. Christopher C. Webb); *enr.* '76-'77 prep.; *fr.* Mattoon, Ill.; *b.* Mattoon, Ill., Sept. 30, '56; *m.* Jan. 5, '83. *Addr.* Charleston, Ill., 313 Madison st.

Vanderhoef, Nettie E. (Mrs. C. S. Adams); *enr.* '94-'95 acad.; *fr.* Toledo, O. *Addr.* Bement, Ill.

* Vanderhoof, Elizabeth Geraldine (Mrs. Martin M. Marsh); *enr.* '54-'55 lit.; *fr.* Seville, O.; *d.* Seville, O., June 26, '66.

Vandersall, Abram; *enr.* '66-'67 prep., '67-'70 coll.; *fr.* Summit, O. Minister, Wellsville, Ohio.

* ——Elias W.; *enr.* '68-'69 prep.; *fr.* Summit, O.; *d.* Canton, O., Dec. 28, '96.

Van der Stein, Maud L.; *enr.* '03-'04 cons.; *fr.* Huron, S. Dak. *Addr.* Huron, S. Dak., 526 Ohio st.

Van Der Volgen, Bertha; *enr.* '99-'00 acad., cons.; *fr.* Newtown, Ind. *Addr.* Crawfordsville, Ind.

Vanderwort, Benjamin Franklin; *enr.* '03-'04 acad.; *fr.* New York, N. Y.—*x.*

Vanderzyl, Bess Josephine; *enr.* '07-'08 cons., acad.; *fr.* Pella, Ia.; *b.* Pella, Ia., July 18, '85. Student, Oberlin Conservatory; Home: Pella, Iowa.

Van Deusen, Edgar Trotter; *enr.* '88-'89 coll.; *fr.* Great Barrington, Mass.—*x.*

———John G.; *enr.* '07-'08 su.; *fr.* Kipton, O. *Addr.* Kipton, Ohio.

* Van Doorn, Charles Herman; *enr.* '66-'67 prep.; *fr.* Canaan, O.; *d.* In the army.

* ——William Philip; *enr.* '65-'67 prep.; *fr.* Canaan, O.; *d.* Wooster, O., Feb. 2, '99.

Van Doren, Walter Nellis; *enr.* '84-'86 prep., cons.; *fr.* Three Mile Bay, N. Y.—*x.*

Van Dorn, Addie Keziah (Mrs. August A. Hageman); *enr.* '84-'87, '88-'89 cons.; *fr.* Oberlin, O.; *b.* Columbia Tp., O., June 21, '68; *m.* Mar. 23, '08. Music teacher, Lorain, Ohio. 574 Second ave.

———Juvanealia Minerva; *enr.* '93-'94 cons.; *fr.* Cleveland, O. *Addr.* Oberlin, Ohio.

———Sarah Louise; *enr.* '04-'05 cons., acad.; *fr.* Cleveland, O.—*x*.

Van Dusen, Clara Amanda (Mrs. L. E. Kellogg); *enr.* '95-'96 cons.; *fr.* Norwalk, O. *Addr.* Norwalk, Ohio, E. Elm st.

* ——Emma (Mrs. William H. Nickerson); *enr.* '61-'62 prep.; *fr.* Grafton, O.

Van Dyke, Claire; *enr.* '07-'08 cons.; *fr.* Corwith, Ia.; *b.* Benedict, Neb., Oct. 11, '89. Student. Oberlin Conservatory; Home: Corwith, Iowa.

———Harry Elmer; *enr.* '04-'05 cons., coll.; *fr.* Des Moines, Ia. *Addr.* Des Moines, Iowa, 1504 E. Walnut st.

Van Epps, Leona Maria (Mrs. Arthur Kent); *enr.* '89-'91 cons., '90-'91 prep.; *fr.* Fremont, O. *Addr.* Dayton, N. Mex.

Van Etta, Harry Simmons; *enr.* '86-'66 prep., cons.; *fr.* Orland, Ind. *Addr.* Orland, Ind.

Van Evera, Arlington Lambert; *enr.* '96-'99 acad.; *fr.* West Salem, O. *Addr.* Buenos Ayres, Argentina.—*y*.

Van Fossan, Elaine Minerva; enr. '04-'08 coll., '06-'07 cons.; *fr.* South New Lyme, O.; *b.* Lisbon, O., '86; A. B., Oberlin, '08. Teacher, Oberlin, Ohio, 189 E. College st.

———Ernest Harvey; *enr.* '05-'08 coll.; *fr.* South New Lyme, O.; *b.* Lisbon, O., Sept. 6, '88. Student, Oberlin College; Home: Oberlin, Ohio, 189 E. College st.

* Van Fossen, Levi; *enr.* '62-'65 prep., '65-'68 coll.; *fr.* El Dorado, Cal.; *d.* Dunsmuir, Cal., Feb. 27, '05.

Van Gorder, Anna (Mrs. Aaron French); *enr.* '63-'64 prep.; *fr.* Wirtemburg, Pa.; *b.* Pleasant Hill, O., Mar. 31, '46; *m.* Jan. 4, '66. *Addr.* Ellwood City, Pa., R. F. D. 3.

———Frances Gertrude; *enr.* '86-'88 cons.; *fr.* Warren, O.—*x*.

* ——Lillia Adelaide (Mrs. — Shurer); *enr.* '75-'77 cons.; *fr.* New London, O.; *d.* New London, O., '91.

Van Harlingen, Louise; *enr.* '04-'06 cons.; *fr.* Atlanta, Ga.; *b.* Richmond, Ind., Jan. 11, '85. Musician, Atlanta, Ga., 21 E. Third st.

Van Horn, Francis Joseph; enr. '81-'82, '84-'86 prep., '86-'90 coll., '90-'93 sem.; *fr.* Northfield, O.; *b.* Northfield, O., Oct. 18, '65; *m.* Amy B. Richards, June 23, '92; A. B., Oberlin, '90, Sem., '93; D. D., Berea Coll., '02. Minister, Seattle, Wash., 923 James st.

———Jennie Maria (Mrs. Bird Waite); *enr.* '89-'91 prep., art; *fr.* Northfield, O.; *b.* Northfield, O., June 19, '70; *m.* Aug. 25, '96. *Addr.* Northfield, Ohio.

Van Horne, Sadie (Mrs. Joseph C. Blair); *enr.* '91-'93 acad.; *fr.* Yellow Creek, Ill.; *b.* Yellow Creek, Ill., July 4, '72; *m.* June 16, '98. *Addr.* Urbana, Ill., 810 W. Oregon st.

Van Hyning, Ruth Henrietta; *enr.* '04-'06 coll., cons.; *fr.* Montpelier, O.; *b.* Napoleon, O., Aug. 12, '86. Teacher, Montpelier, Ohio, Main st.

* Van Kleeck, Elizabeth Louise (Mrs. Henry B. Wright); *enr.* '93-'98 acad., '98-'99 coll.; *fr.* Brooklyn, N. Y.; *d.* Wellington, O., June 14, '01.

Van Law, Mary Edith (Mrs. Isaac H. Norris); *enr.* '90-'91 prep., '90-'92 cons.; *fr.* Arlington, Ill. *Addr.* Yorkville, S. C.

Van Liew, Roy Webb; *enr.* '96-'97 acad.; *fr.* Watertown, S. Dak.; *b.* Walnut, Ill., Oct. 23, '75. Collector, Ry. Company, Seattle, Wash., 939 27th ave. S.

Van Meter, Emma Loie; *enr.* '81-'83 prep.; *fr.* Yellow Springs, O.—*x*.

———Isaac; *enr.* '57-'59 prep.; *fr.* Lima, O.—*x*.

Van Metre, Laura; *enr.* '88-'90 prep., cons., art; *fr.* Marietta, O. *Addr.* Marietta, Ohio, 427 Fourth st.

———Wyllis Vincent; *enr.* '88-'91 cons.; *fr.* Marietta, O.; *b.* Malta, O., Oct. 23, '69; *m.* Grace Applegate, June 5, '95. Merchant, Marietta, Ohio, 427 Fourth st.

Vannatta, Edna Josephine (Mrs. Niel Nissen); *enr.* '03-'06 cons.; *fr.* Chicago, Ill.; *b.* Chicago, Ill., May 11, '84; *m.* Jan. 1, '07. *Addr.* Okarche, Okla., Box 95.

Van Ness, Lucy Anna (Mrs. Samuel E. Powers); *enr.* '63-'64 prep.; *fr.* Russia, O.; *b.* Evans, N. Y., Dec. 19, '44; *m.* May 19, '64. *Addr.* Oberlin, Ohio, 63 Spring st.

Van Noate, Mary Celestia (Mrs. Ernest L. Bourn); *enr.* '85-'88 prep., '88-'89 lit.; *fr.* Brecksville, O.; *b.* Brecksville, O., Nov. 19, '66; *m.* June 17, '90. *Addr.* Brecksville, Ohio.

* Van Norman, Benjamin De Witt; *enr.* '56-'57 prep.; *fr.* Dundee, Ill.; *d.* Dundee, Ill., Feb. 15, '58.

* ——Benjamin Hiram; *enr.* '53-'55 prep.; *fr.* Tillsonburgh, Can.; *d.* Oberlin, O., Oct. 17, '53.

———John Depue; *enr.* '52-'55 prep., '55-'56 coll.; *fr.* Tillsonburgh, Can.; *b.* Charlotteville, Ont., July 14, '34; *m.* Laura Pinney, Sept. 10, '61. Lawyer, Minneapolis, Minn., 2206 Fremont ave. N.

* ——Johnson; *enr.* '51-'53 prep.; *fr.* Dereham, Can.; *d.* Tillsonburg, Canada, '87.

———Whitney D.; *enr.* '54-'55 prep.; *fr.* Port Burwell, Can.; *b.* Canandaigua, N. Y., July 2, '36; *m.* Harriet E. Rose, Oct. 2, '63; Sept., '61—Priv., Capt., Co. L, 5th Reg., Ill. Cavalry Vols.—Nov., '64. R. R. Contractor, Spokane, Wash.

Van Nuys, Cornelius La Mark; *enr.* '06-'08 acad., cons.; *fr.* Franklin, Ind.; *b.* Franklin, Ind., June 30, '89. Student, Oberlin Academy; Home: Franklin, Ind.

———Mrs. Elizabeth; *enr.* '06-'07 cons.; *fr.* Lorain, O. *Addr.* Lorain, Ohio, Vernon Blk.

* ——Nina Anita; *enr.* '97-'99, '00-'01 acad., '99-'01 cons.; *fr.* Franklin, Ind.; *d.* Franklin, Ind., Mar. 13, '04.

Van Nuys, Roscoe Golden; *enr.* '00-'03, '04-'07 acad., coll.; *fr.* Franklin, Ind.; *b.* Franklin, Ind., Nov. 11, '81; A. B., Oberlin, '07. *Addr.* Chicago, Ill., 6112 Kimbark ave.

Van Ostran, Bess; *enr.* '02-'04 acad., '03-'04 cons.; *fr.* Uhrichsville, O.—*x.*

Van Ostrand, Hattie Earle; *enr.* '73-'74 prep., '74-'75 lit.; *fr.* Neenah, Wis.—*x.*

Van Patten, Lizzie Mae (Mrs. — Lehman); *enr.* '86-'88 cons.; *fr.* Cooksville, Wis. *Addr.* Evansville, Wis., R. F. D.

———Nelson; *enr.* '47-'50 prep.; *fr.* Aylmer, Can.—*x.*

Van Rensselaer, Elizabeth; *enr.* '35-'36 prep.; *fr.* Huron, O.—*x.*

Van Riper, G. V.; *enr.* '45-'46 prep.; *fr.* Brownstown, Mich.—*x.*

Van Scoy, Crystal Vere; *enr.* '05-'06 cons.; *fr.* Logan, Ia.; *b.* Logan, Ia., Feb. 23, '84. Music teacher, Logan, Iowa.

Van Sickle, Hattie (Mrs. Wesley Workman); *enr.* '82-'86 cons., '85-'86 art; *fr.* Albion, Pa. *Addr.* Cleveland, Ohio, 3 Sawtelle ct.

* Vanslyke, David Nelson; *enr.* '52-'55 prep.; *fr.* Pike, N. H.; *d.* Lamont, N. Y., May 8, '98.

Van Steinberg, Joanna; *enr.* '82-'83 prep., '82-'84 cons.; *fr.* New Hurley, N. Y.—*x.*

Van Stone, Anna (Mrs. E. L. Eustis); *enr.* '83-'86 cons., '85-'86 prep.; *fr.* Toledo, O. *Addr.* Cambridge, Mass., 391 Harvard st.

Van Tassel, E. Newton; *enr.* '73-'76 prep.; *fr.* Milton Center, O.—*x.*

Van Tine, Grace Dunshee; *enr.* '95-'96 acad., '94-'95, '96-'97 p. t.; *fr.* Wilkinsburg, Pa.; *b.* Verona, Pa.; P. T., Oberlin, '97. Newspaper clipping bureau, Chicago, Ill., 3947 Prairie ave.

Vantine, Sarah Catherine; *enr.* '48-'49 prep.; *fr.* Milwaukee, Wis.—*x.*

Van Tyne, Emma Mary (Mrs. J. L. Lloyd Smith); *enr.* '88-'91 cons.; *fr.* Oberlin, O.; *b.* Hartford, Conn., May 14, '68; *m.* June 28, '98. *Addr.* Brodhead, Wis.

———Helen Louise (Mrs. David N. Leonard); *enr.* '73-'76 prep.; *fr.* Cincinnati, O.; *b.* Oberlin, O., Mar. 21, '55; *m.* Sept. 24, '89. *Addr.* Oberlin, Ohio, 41 Mechanic st.

* Vanvactor, Abraham Lincoln; *enr.* '85-'86 prep.; *fr.* Argos, Ind.; *d.* Colo., '07.

* Van Valkenberg, Edward Payson; *enr.* '78-'79 prep.; *fr.* Geneseo, Ill.; *d.* Geneseo, Ill., Aug. 22, '89.

Van Valkenbergh, Heber S.; *enr.* '73-'74 prep.; *fr.* Maiden Bridge, N. Y.—*x.*

Van Valkenburg, Catharine (Mrs. Charles B. Waite); *enr.* '52-'53 lit.; *fr.* Denmark, Ia.; *b.* Ontario, Jan. 30, '29; *m.* Apr. 26, '54; Lit., Oberlin, '53; Union Coll. of Law, '86. Real estate and building, Denver, Colo., 63 Logan pl.

* ——John; *enr.* '52-'53 prep.; *fr.* Denmark, Ia.; *d.* Oct. 15, '89.

———Julia; *enr.* '60-'61 prep.; *fr.* Oberlin, O.—*x.*

———Leuella; *enr.* '70-'71 prep.; *fr.* Monroeville, O.—*x.*

Van Velzer, Mildred C.; (Mrs. Charles M. Tallman); *enr.* '94-'95 cons.; *fr.* Delavan, Wis.; *b.* East Delavan, Wis., Jan. 5, '75; *m.* June 4, '96. *Addr.* St. Louis, Mo., 1305 Laurel st.

Van Vleck, Anna Belle (Mrs. Francis H. Owen); *enr.* '88-'93 cons.; *fr.* Cincinnati. O. *Addr.* Brookline, Mass., 3 Shailer st.

———Lee Minter; *enr.* '05-'07 acad.; *fr.* Kansas City, Mo. *Addr.* Independence, Mo., 806 W. Maple st.

———Mary Elva; *enr.* '06-'07 acad.; *fr.* Independence, Mo. *Addr.* Independence, Mo., 806 W. Maple st.

———Uri C.; *enr.* '48-'49 prep.; *fr.* Napoleon, Mich.—*x.*

Van Vranken, Garrett; *enr.* '58-'59 prep.; *fr.* Ruggles, O.; *b.* Ruggles, O., Mar. 16, '40; *m.* Elizabeth R. Shepard, June 16, '66; Priv., 12th Reg., O. V. Independent Battery, Sept., '64-Sept., '65. Harnessmaker, New London, Ohio, 108 W. Main st.

Van Wagnen, Clara (Mrs. Clark Reynolds); *enr.* '65-'66 prep.; *fr.* North Eaton, O. *Addr.* Millington, Mich.

Van Wagener, Nella; *enr.* '07-'08 cons.; *fr.* London, O. *Addr.* London, Ohio.

* Van Wagner, Charles; *enr.* '73-'74 prep; *fr.* North Eaton, O.; *d.* Lorain, O., '05.

———Ethelynn Mary (Mrs. I. Hess Wagner); *enr.* '96-'99 cons.; *fr.* Hamilton, N. Y. *Addr.* Williamsport, N. Y., 1307 Elmira st.

Van Wagner, Hester A. (Mrs. James A. Burhans); *enr.* '43-'47 lit.; *fr.* Poughkeepsie, N. Y.; Lit., Oberlin, '47. *Addr.* Saugerties, N. Y.

* *Van Wagner, James Mott; enr.* '41-'43 coll., '43-'45 sem.; *fr.* Poughkeepsie, N. Y.; *d.* Sedalia, Mo., Feb. 28, '08; Sem., Oberlin, '46.

———Theodore E.; *enr.* '58-'59 prep.; *fr.* Summerset, N. Y.—*x.*

Van Waters, Charles C.; *enr.* '72-'73 prep.; *fr.* Rensselaer Falls, N. Y.; *b.* Rensselaer Falls, N. Y., Dec. 3, '54; *m.* (1) Lora E. Townsley, Mar 2, '82; (2) May Chapman, Oct. 6, '96; M. D., Univ. of City of New York, '79; P, M., Rensselaer Falls, '81-'86. Physician, Rensselaer Falls, N. Y.

———George Brown; *enr.* '72-'74, '75-'76 prep.; *fr.* Rensselaer Falls, N. Y. Minister, Portland, Ore.

* Van Winkle, Rachel A. (Mrs. — Ten Eyck); *enr.* '47-'48 prep.; *fr.* Henrietta, O.; *d.* New Jersey.

Van Wormer, Flavia A. (Mrs. James A. Warnack); *enr.* '54-'55 prep.; *fr.* Ridgeville, O.; *b.* North Ridgeville, O., Mar. 7, '39; *m.* July 16, '65. *Addr.* Santa Rosa, Cal., 1003 Morgan st.

* ———Hannah E.; *enr.* '54-'55 prep.; *fr.* Ridgeville, O.; *d.* Ridgeville, O., Aug. 31, '54.

* *Van Wyck, Charlotte* (Mrs. Lester A. Bartlett); *enr.* '58-'61 lit.; *d.* Washington, D. C., Aug. 11, '65; Lit., Oberlin, '61.

Van Zant, Ossian Cole; *enr.* '88-'89 cons., '88-'91 prep.; *fr.* Chicago, Ill. *Addr.* Galveston, Tex., G. C. and S. F. Ry. office.

Vardell, Charles Graves; *enr.* '83-'86 prep.; *fr.* St. Paul, Minn. Minister, Red Springs, N. C.

Varjabedian, Benjamin Samuel; *enr.* '07-'08 sem.; *fr.* Adabazar, Turkey; A. B., Roberts Coll., '90; D. B., Chicago Sem., '98. *Addr.* Adabazar, Turkey.

* *Vashon, George B.; enr.* '40-'44 coll., '44-'45 sem.; *fr.* Pittsburg, Pa.; *d.* Allegheny, City, Pa., Oct., '78; A. B., Oberlin, '44, A. M., '49.

Vasku, Francis; *enr.* '07-'08 sem.; *fr.* Bijou Hills, S. Dak.; *b.* Bohemia, May 16, '83; A. B., State Univ. of Iowa, '07. Student, Oberlin Seminary; Home: Bijou Hills, S. Dak.

Vater, William; enr. '87-'90 sem.; *fr.* Wordsboro, Vt.; *b.* England, May 7, '52; *m.* Bessie Dickerman, Aug. 23, '94; Sem., Oberlin, '90. Minister, Genesee, Wis.

Vaughan, Edward Leonidas; *enr.* '76-'77 prep.; *fr.* Peaksville, O.—*x.*

———Harriet McGuinn; *enr.* '97-'98 acad.; *fr.* Arnold, Pa.—*x.*

———Harry Floyd; *enr.* '94-'96 acad.; *fr.* Swanton, O. *Addr.* Morenci, Mich.

———John Jay; *enr.* '75-'76 prep.; *fr.* Litchfield, O. *Addr.* Elyria, Ohio.

———Lewis Brent; *enr.* '90-'92 prep.; *fr.* Swanton, O.; *b.* Swanton, O., Dec. 6, '73; *m.* Alice L. Reddy, Oct. 11, '99; Ph. B., Univ. of Chicago, '97. Manager, Business College, Chicago, Ill., 315 Wabash ave.

———Lewis Wendell; *enr.* '75-'76 prep.; *fr.* Oberlin, O.; *b.* Gallipolis, O., Feb. 6, '60. Photographer, Oberlin, Ohio.

Vaughn, Armitta Price; *enr.* '78-'79, '80-'81 prep.; *fr.* Port Gibson, Miss.—*x.*

———Benjamin Adolphus; *enr.* '74-'75, '76-'77 prep.; *fr.* Peaksville, Mo.—*x.*

———Bert Clifford; *enr.* '85-'86 prep.; *fr.* Youngstown, O. *Addr.* Pittsburgh, Pa., 6022 Stanton ave.

———C.; *enr.* '56-'57 prep.; *fr.* Brownsville, Mich.—*x.*

———Frederick Wilson; *enr.* '05-'06 acad.; *fr.* South Bend, Ind. *Addr.* South Bend, Ind.

———Jessie Edith; *enr.* '06-'07 cons., acad.; *fr.* Mantua, O.; *b.* Mantua, O., May 11, '86. *Addr.* Mantua, Ohio.

———Joseph W.; *enr.* '53-'54 prep.; *fr.* Massillon, O.—*x.*

———Sarah E. (Mrs. — Mason); *enr.* '64-'65 prep.; *fr.* Gallipolis, O. *Addr.* Gallipolis, Ohio.

* ——Tettie J.; *enr.* '74-'75 cons.; *fr.* Greenville, Pa.; *d.* Greenville, Pa., '76.

Vavrina, Vaclav; enr. '95-'99 slav. sem.; *fr.* Cobb, Wis.; Sem., Slavic, Oberlin, '99. Minister, St. Louis, Mo., 2011 S. 13th st.

Vea, Elleda Johnson; *enr.* '99-'00 acad.; *fr.* Stoughton, Wis.; *b.* Stoughton, Wis., Nov. 13, '80; A. B., Univ. of Wis., '05. *Addr.* Stoughton, Wis., 212 S. Page st.

Vea, Volberg W. Johnson (Mrs. J. Merle Davis); *enr.* '95-'96 acad., '96-'98, '99-'00 coll.; *fr.* Stoughton, Wis.; *b.* Stoughton, Wis., Mar. 15, '78; *m.* Oct. 20, '03; Ph. B., Oberlin, '00. *Addr.* Nagasaki, Japan, 7 Higashi Yamate.

Veasie, Boutwell; *enr.* '72-'73 prep.; *fr.* West Littleton, Mass.—*x.*

Veazie, Rebecca B.; *enr.* '40-'41 prep., '41-'44 lit.; *fr.* Boston. Mass,—*x.*

Veeder, David Annesley; *enr.* '01-'02 su.; *fr.* Bayville, N. J.; *b.* Onarga, Ill., Jan. 30, '81; J. P., '03-'06. Real estate; farmer, Toms River, N. J., Box 309.

———Maude Edna (Mrs. Richard B. Mead); *enr.* '94-'95 acad.; *fr.* Oberlin, O. *Addr.* Springfield, O., 334 N. Limestone st.

Veirs, Emma Leone (Mrs. William McP. Chamberlin, Jr.); *enr.* '97-'99 p. t., lit.; *fr.* Toledo, O.; *b.* Columbus Grove, O., Dec. 10, '79; *m.* June 4, '02; P. T., Oberlin, '99. *Addr.* Detroit, Mich., 866 Second ave.

Veits, Mary P.; *enr.* '63-'64 prep.; *fr.* Clifton, Ill.—*x.*

Velez, Natalio; *enr.* '04-'05 acad.; *fr.* Negros, P. I.—*x.*

Velliquette, Verne Daniel Thaddeus; *enr.* '07-'08 acad., cons.; *fr.* Gibsonburg, O.; *b.* Oak Harbor, O., Sept. 19, '90. Student, Oberlin Academy; Home: Gibsonburg, Ohio.

Venard, Dorothy Blazer; *enr.* '94-'95 acad.; *fr.* Macomb, Ill.—*x.*

———George Curtis; *enr.* '93-'95 acad.; *fr.* Macomb, Ill. *Addr.* Kansas City, Kan. —*y.*

———Helen Eliza; *enr.* '89-'91 cons., '90-'91 prep.; *fr.* Macomb, Ill.—*x.*

Veness, Thaddeus Wellington; enr. '02-'06 coll.; *fr.* Albert Lea, Minn.; *b.* Beloit, Wis., Feb. 10, '86; A. B., Oberlin, '06; Supt. Schools, Fulda, Minn., '08. Teacher Albert Lea, Minn., 605 Water st.

* Vennum, Arthur Procter; *enr.* '89-'91 prep.; *fr.* Mansfield, O.; *d.* Chicago, Ill., '02.

Vennum, Columbus C.; enr. '71-'75 coll.; *fr.* Morrison, Ill.; *b.* Morrison, Ill., Oct. 31, '51; *m.* Florence A. Twining, July 3, '80; A. B., Oberlin, '75. Banker, Stratton, Neb.

———Edward; *enr.* '41-'42 prep.; *fr.* Mt. Vernon, O.—*x.*

Vermilya, Eliza P. (Mrs. James T. Johnston); *enr.* '65-'66 lit.; *fr.* Savannah, O.; *b.* Ruggles, O., Apr. 4, '42; *m.* Jan. 31, '71; M. L. S., Hillsborough Female Coll., '66. *Addr.* Albion, Ind., N. Oak st.

Vernam, Leo Frank; *enr.* '07-'08 acad., cons.; *fr.* Lorain, O.; *b.* Lorain, O., Feb. 17, '90. Student, Oberlin Academy; Home: Lorain, Ohio, 534 Prospect st.

Vernon, Bertha Dell; *enr.* '94-'95 art; *fr.* Nesa City, Ariz.—*x.*

Versoy, Charlotte Mary; enr. '91-'92 prep., '92-'96 coll.; *fr.* Cleveland, O.; *b.* Meriden, Conn., Feb. 14, '73; A. B., Oberlin, '96. Teacher, Lakewood, Ohio, 1231 Thoreau rd.

* ——Joseph Octave; *enr.* '69-'71 prep., '71-'72 coll.; *fr* Orange, N. J.; *d.* Carlisle, O., Jan. 27, '98.

Vestal, Lucy; *enr.* '06-'08 coll.; *fr.* Snohomish, Wash. *Addr.* Snohomish, Wash.

Vetter, Anna Maria (Mrs. Franklin H. Bassett); *enr.* '78-'80 lit., cons., '83-'87 coll.; *fr.* Sedgwick, Kan.; A. B., Oberlin, '87. *Addr.* Edmonds, Wash.

———Irma Isadore; *enr.* '03-'05 cons.; *fr.* Sardis, O. *Addr.* Sardis, Ohio.

———Jerome A.; *enr.* '57-'58, '60-'61 prep.; *fr.* Charleston, O.—*x.*

Vetter, John; enr. '47-'55 prep., '55-'59 coll., '59-'62 sem.; *fr.* Black River, O.; *b.* Hersfeld, Germany, Nov. 28, '28; *m.* (1) Ann A. Rust, Sept. 12, '59; (2) Mrs. Julia Beecher Kellogg, Sept. 15, '84; A. B., Oberlin, '59, Sem., '62, A. M., '62; Chaplain, 5th U. S. colored cavalry, Mar., '65-Apr. '66. Minister; banker, Eldon, Mo., Box 555.

———Sophia A.; *enr.* '56-'57, '59-'60 prep.; *fr.* Charleston, O.—*x.*

Vial, Eugene Smith; *enr.* '87-'88 prep.; *fr.* Western Springs, Ill. *Addr.* La Grange, Ill., R. F. D. 2.

———Mary McNaughten; *enr.* '02-'06 cons.; *fr.* La Grange, Ill.; *b.* Chicago, Ill., May 4, '81. *Addr.* La Grange, Ill., 124 Seventh ave.

Vial, Myrtle Grace; enr. '03-'04 acad., cons., '04-'08 coll.; *fr.* La Grange, Ill.; *b.* Chicago, Ill., Oct. 30, '82; A. B., Oberlin, '08. *Addr.* La Grange, Ill., 124 Seventh ave.

* Viall, James W.; *enr.* '35-'36, '37-'38 coll.; *fr.* Seckonk, Mass.; *d.* At sea, June, '38.

———Julia F. (Mrs. Clarence Oviatte); *enr.* '74-'75 cons.; *fr.* Richfield, O. *Addr.* Medina, Ohio.

Vibbert, Charles Bruce; *enr.* '97-'00 acad.; *fr.* Detroit, Mich.—*x.*

Vibert, Edna Julia; *enr.* '05-'07 cons., acad.; *fr.* Cloquet, Minn.; *b.* Cloquet, Minn., June 16, '90. Music teacher, Cloquet, Minn.

Vickers, Ruth Ethel; *enr.* '06-'07 acad.; *fr.* Cleveland, O. *Addr.* Cleveland, Ohio, 11514 Detroit st. N. W.

Vickery, William Jay; enr. '76-'77 prep., '77-'81 coll., '81-'82 cons.; *fr.* Evansville, Ind.; *b.* Evansville, Ind., July 2, '59; *m.* Nellie Cutler, Sept. 22, '86; A. B., Oberlin, '81; LL. B., National Univ. Law Sch,, '86, LL. M., '87. Postoffice inspector, Kansas City, Mo., 201 Federal Bldg.

Viele, George H.; *enr.* '66-'67 prep.; *fr.* Lansing, Mich.—*x.*

* Viets, Charlotte Jane (Mrs. H. R. Porter); *enr.* '68-'72 prep., '72-'74 lit., '71-'72, '74-'77 cons.; *fr.* Oberlin, O.; *d.* Bismarck, N. Dak., Aug. 6, '88.

* ——Charlotte M. (Mrs. George B. Bailey); *enr.* '53-'54 prep.; *fr.* Pawlet, Vt.; *d.* New Oberlin, O., Jan. 17, '07.

———Eva (Mrs. John H. Green); *enr.* '83-'84 prep.; *fr.* Madison, O. *Addr.* Cleveland, Ohio, 585 E. 102nd st.

Viets, Helen Josephine (Mrs. George H. Fairchild); *enr.* '61-'66 lit.; *fr.* Oberlin, O.; *b.* Huntington, O., July 24, '46; *m.* Dec. 5, '66; Lit., Oberlin, '66. *Addr.* Berea, Ky.

———Henry Sheldon; *enr.* '55-'58 prep.; '59-'61 prep.; *fr.* Oberlin, O.; *b.* Huntington, O., Feb. 4, '39; *m.* Louise S. Little, Dec. 27, '65; 1st Sergt., Co. C, 176th Reg., O. V. I., Sept., '64-June, '65. *Addr.* Grinnell, Iowa.

———Lydia C. (Mrs. Foster Hall); *enr.* '53-'55 prep.; *fr.* Huntington, O.

———Samantha; *enr.* '60-'61 lit.; *fr.* Salem, Wis.—*x.*

———Samuel B.; *enr.* '55-'57 prep.; *fr.* Carlisle, O.—*x.*

Viets, Sarah Elizabeth (Mrs. James W. Clarke); *enr.* '61-'65 lit.; *fr.* Oberlin, O.; *b.* Huntington, O., Nov. 21, '44; *m.* Sept. 5, '66.; Lit., Oberlin, '65. *Addr.* Ashland, Wis.

Vigren, Pearl Erwin; *enr.* '95-'96 cons.; *fr.* Decorah, Ia.—*x.*

Viles, Cecelia C. (Mrs. J. Francis Harmon); *enr.* '59-'61 prep.; *fr.* Camden, O.; *b.* Camden, O., Sept. 18, '42; *m.* Sept. 6, '64. *Addr.* Los Angeles, Cal., 1028 W. 35th pl.

* ——Lizzie (Mrs. George L. Lang); *enr.* '65-'66 prep.; *fr.* Camden, O.; *d.* Brooklyn, N. Y., July 4, '98.

Vincent, Addi; *enr.* '51-'52 prep.; *fr.* Clyde, Mich.—*x.*

———Alice Genevra; *enr.* '01-'03 cons., '04-'05 acad., '05-'06 coll., '07-'08 art; *fr.* Oberlin, O.; *b.* Blue Rapids, Kan., July 25, '82. Student, Oberlin, Ohio, 136 Morgan st.

———Alsina S. (Mrs. William H. Weet); *enr.* '52-'54 prep.; *fr.* Carlisle, O.; *b.* Russia, N. Y., Apr. 1, '34; *m.* May 15, '58. *Addr.* Cleveland, Ohio, 6011 Lawn ave.

* ——Charles Aaron; *enr.* '72-'73 prep.; *fr.* Pentwater, Mich.; *d.* Petoskey, Mich., Apr. 3, '06.

* ——Charles F.; *enr.* '52-'54 prep.; *fr.* Lagrange, O.; *d.* Manchester, Ia., '05.

Vincent, Clarence Augustus; enr. '78-'80 prep., '80-'84 coll., '85-'87 sem., '82-'83, '84-'85, '88-'89 cons.; *fr.* Chagrin Falls, O.; *b.* Bainbridge, O., Dec. 17, '59; *m.* Lucy S. Hall, Nov. 14, '88; A. B., Oberlin, '84, D. B., '88; D. D. Hillsdale Coll., '98. Minister, Boston, Mass., 107 Munroe st.

* ——Cullen Joseph; *enr.* '56-'57 prep.; *fr.* Lagrange, O.; *d.* Alvo, Neb.

———Emeline; *enr.* '55-'56 prep.; *fr.* Norwalk, O.—*x.*

* ——Emilia Martha (Mrs. Isaac W. McKeener); *enr.* '56-'57 prep.; *fr.* Chagrin Falls, O.; *d.* June 12, '07.

Vincent, Frank Walter; enr. '98-'99 acad., '99-'03 coll.; *fr.* Oberlin, O.; *b.* Blue Rapids, Kan., Feb. 23, '81; *m.* Frances G. Knox, Sept. 17, '08; A. B., Oberlin, '03; M. D., Western Reserve, '06. Physician, East Cleveland, Ohio, 13527 Euclid ave.

* ——Freeman Harlow; *enr.* '52-'53, '55-'59 prep.; *fr.* Carlisle, O.; *d.* Berea, O., Nov. 9, '59.

———G. F.; *enr.* '53-'54 prep.; *fr.* Lagrange, O.—*x.*

Vincent, Harold Gaston; enr. '01-'06 acad., coll.; *fr.* Oberlin, O.; *b.* Blue Rapids, Kan., Oct. 22, '83; A. B., Oberlin, '06. Student, New York, N. Y., 700 Park ave.

———Henry Bethuel; *enr.* '89-'90 prep., '89-'90, '92-'93 cons.; *fr.* Akron, O.; *b.* Denver, Colo., Dec. 28, '72. Musician, Erie, Pa.

———Homer Hoxie; *enr.* '80-'81 cons.; *fr.* Clarksfield, O.—*x.*

———Hope Edith; *enr.* '07-'08 coll.; *fr.* Boston, Mass.; *b.* Buffalo, N. Y., Sept. 11, '89. Student, Oberlin College; Home: Boston, Mass., 107 Munro st.

———James; *enr.* '50-'53 prep.; *fr.* Deal, England.—*x.*

* ——James; *enr.* '43-'44 prep.; *fr.* Carlisle, O.; *d.* Shenandoah, Ia., Dec. 2, '99.

———James Brooks; *enr.* '63-'65, '66-'70 prep.; *fr.* Carlisle, O.; *b.* Carlisle, O., Sept. 18, '46; *m.* (1) Lucy S. Gaston, Mar. 18, '80; (2) Ellen F. Fisher, Mar. 11, '96. Furniture dealer, Oberlin, Ohio, 136 Morgan st.

* *Vincent, John M.; enr.* '41-'42 prep., '42-'43 coll.; *fr.* Carlisle, O.; *b.* Elyria, O., Sept. 23, '63; A. M., hon., Oberlin, '52.

Vincent, John Martin; enr. '74-'75, '76-'77 prep., '77-'79 coll.; *fr.* Elyria, O.; *b.* Elyria, O., Oct. 11, '57; *m.* Ada J. Smith, Nov. 8, '80; A. B., Oberlin, '83, A. M., '88, LL. D., '08; Ph. D., Johns Hopkins, '90; LL. D., Illinois Coll., '04. Professor, Johns Hopkins Univ., Baltimore, Md.

———Levi; *enr.* '59-'60 prep.; *fr.* Henrietta, O. *Addr.* Grafton, Ohio.

———Lina Bell; *enr.* '85-'86 cons.; *fr.* Berlin Heights, O.—*x.*

* ——Linneus O.; *enr.* '72-'73 prep., cons.; *fr.* Pentwater, Mich.; *d.* Chicago, Ill.

———Mary P. (Mrs. Cornelius W. Myrick); *enr.* '68-'69 prep.; *fr.* Sherman, N. Y.; *b.* Sherman, N. Y., Jan. 2, '50; *m.* Oct., '76. *Addr.* Sherman, N. Y., Sherman st.

* ——Philo; *enr.* '54-'59 prep.; *fr.* Clarksfield, O.; *d.* Carlisle, Ill., Apr. 26, '92.

———R.; *enr.* '57-'58 prep.; *fr.* Clarksfield, O.—*x.*

* ——Reynolds; *enr.* '47-'48 prep.; *fr.* Chagrin Falls, O.; *d.* Oct. 2, '47.

* ——Sally (Mrs. Jerome McCarty); *enr.* '53-'54 prep.; *fr.* Henrietta, O.; *d.* Sacramento, Cal., Mar. 31, '87.

———Sarah H.; (Mrs. James R. Wright); *enr.* '40-'41 prep., '41-'44 lit.; *fr.* Boston, Mass.

———Sarah M.; *enr.* '62-'63 prep.; *fr.* Elyria, O.—*x.*

* ——Sarah Sophia (Mrs. Joseph W. Harmon); *enr.* '46-'47 lit.; *fr.* Chagrin Falls, O.; *d.* Chicago, Ill., Nov. 29, '94.

* ——Wesley M.; *enr.* '41-'42 prep.; *fr.* Chagrin Falls, O.; *d.* Feb. 23, '92.

Viner, Zada Mae; *enr.* '03-'04, '07-'08 cons., acad.; *fr.* Morrison, Ill.; *b.* Waverly, Ia., June 24, '83. Teacher, Le Mars, Iowa.

Virgil, Harvey La Motte; *enr.* '89-'91 prep.; *fr.* Oberlin, O. *Addr.* Buffalo, N. Y., 191 Dearborn st.

Viville, Napoleon B.; *enr.* '70-'72 prep.; *fr.* New Orleans, La. *Addr.* Grand Lake, La.—*y.*

Vivyan, Mary; *enr.* '57-'58 prep.; *fr.* Oakland, Can.—*x.*

Voegtly, Elsie Elizabeth; *enr.* '01-'02 cons.; *fr.* Gas City, Ind. *Addr.* Gas City, Ind.

Voelker, Anna Elizabeth; *enr.* '06-'08 acad., cons.; *fr.* Le Mars, Ia.; *b.* Marcus, Ia., Oct. 1, '87. Student, Oberlin Conservatory; Home: Le Mars, Iowa, 1513 Eagle st.

* Vogel, Charles; *enr.* '69-'70 prep.; *fr.* Oak Harbor, O.; *d.* Mt. Clemons, Mich., Feb. 1, '07.

Vogt, Carrie Josephine (Mrs. Frank R. Wilson); *enr.* '90-'91 prep.; *fr.* Clyde, O.; *b.* Clyde, O., Jan. 19, '72; *m.* May, '03. *Addr.* Clyde, Ohio.

———Don John; *enr.* '04-'05 acad.; *fr.* Trenton, Ill. *Addr.* Trenton, Ill.

Volk, Lizzie Christine; *enr.* '92-'93 acad.; *fr.* Dayton, N. Y.—*x.*

Vollum, George W.; *enr.* '39-'40 prep.; *fr.* Detroit, Mich.—*x.*

Von Hazen, Myrtie Olive; *enr.* '03-'04 acad., art; *fr.* Sleepyeye, Minn. *Addr.* Sleepyeye, Minn.

Von Lubkin, Frederick Ludwig Hermann; enr. enr. '97-'00 acad., '00-'02 coll.; *fr.* Bremerhaven, Germany; *b.* Bremerhaven, Germany, Jan. 12, '71; *m.* Lou M. K. Chamberlain, Aug. 3, '05; A. B., Oberlin, '02; D. B., Yale, '05. Minister, Portland, Ore., 1619 Woolsey st.

Von Marsh, Stella Belle (Mrs. S. J. Norton); *enr.* '89-'90 cons.; *fr.* Colebrook, O. *Addr.* East Liverpool, Ohio.

Von Oetinger, Jenny Marie (Mrs. George W. Mead); *enr.* '86-'88 prep.; *fr.* New York, N. Y.; *b.* New York, N. Y., Nov. 3, '71; *m.* Sept. 4, '96. *Addr.* Wilkinsburg, Pittsburg, Pa., 736 South ave.

Voorhees, Catherine; *enr.* '94-'96 cons.; *fr.* Lodi, O.; *b.* Lodi, O., Jan. 8, '78. Music teacher, Wadsworth, Ohio, Pine st.

* ——Eleanor J.; *enr.* '49-'51 lit.; *fr.* Montville, O.; *d.* 1895.

Voorhees, Florence Augusta; enr. '96-'00 coll.; *fr.* New Brunswick, O.; *b.* Blamenburg, N. J., Nov. 26, '78; A. B., Oberlin, '00. *Addr.* New York, N. Y., 1176 Woody Crest ave., High Bridge.

———Henry Bert; *enr.* '92-'93 cons., '93-'95 acad., '95-'96 coll.; *fr.* Lodi, O. *Addr.* Cincinnati, O., 1131 Union Trust Bldg.

Vorce, Willard R.; *enr.* '71-'72 prep.; *fr.* Euclid, O.; *b.* Cleveland, O., Oct. 10, '54; *m.* Ida M. Hollinger, Sept. 19, '77. Banker, Cleveland, Ohio, Citizens Savings and Trust Co.

* Voris, Alvin C.; *enr.* '47-'48 coll.; *fr.* Bath, O.; *d.* Akron, O., July 28, '04.

* ——Ralph; *enr.* '48-'50 prep.; *fr.* Bath, O.; *d.* Oneida, Ill., Feb., '85.

Vosburg, Doris; *enr.* '54-'55 lit.; *fr.* Penn Line, Pa.—*x.*

Vosburgh, Anna May; enr. '01-'05 coll., '04-'05 art; *fr.* Warren, Pa.; *b.* Bradford, Pa., Mar. 28, '83; A. B., Oberlin, '05. Teacher, Rochester, Pa.; Home: 628 Beaver st., Sewickley, Pa.

———Chloe; *enr.* '01-'02 coll.; *fr.* Gowanda, N. Y. *Addr.* Norwich, N. Y.

———Florence Alberta (Mrs. Rufus D. H. Baxter); *enr.* '92-'94 cons.; *fr.* Erie, Pa.; *b.* Erie, Pa., June 18, '74; *m.* June 16, '97. *Addr.* Erie, Pa., 314 French st.

* ——Horatio L.; *enr.* '53-'54 prep., '54-'56 coll.; *fr.* Penn Line, Pa.; *d.* Iconium, Ia., July 10, '04.

———Nellie Agnes; *enr.* '91-'92 cons.; *fr.* Johnstown, N. Y.—*x.*

Vose, Nettie (Mrs. Harvey E. Stone); *enr.* '85-'87 cons.; *fr.* Thurston, N. Y. *Addr.* West Somerville, Mass., 100 Pearson ave.

Vosper, Blanch Mildred; *enr.* '02-'03 cons.; *fr.* Ionia, Mich.—*x.*

Voss, Arthur Lewis; *enr.* '00-'01 acad.; *fr.* Elkhorn, Wis.—*x.*

Voss, Olinda (Mrs. L. Drew Mosher); *enr.* '97-'01 cons.; *fr.* Cleveland, O.; Cons., Oberlin, '01. *Addr.* Cincinnati, Ohio.

Votaw, Clyde Weber; *enr.* '82-'83 coll.; *fr.* Manhattan, Kan.; *b.* Wheaton, Ill., Feb. 6, '64; *m.* Cora C. Whitmore, Nov. 24, '92; D. B., Yale Univ., '91; Ph. D., Univ. of Chicago, '96. Professor, Univ. of Chicago, Chicago, Ill., 5535 Washington ave.

———Minnie Theresa (Mrs. Arthur W. Brett); *enr.* '86-'87 cons.; *fr.* Geneva, O.; *b.* Camden, Ind., Aug. 18, '61; *m.* Aug. 22, '88. *Addr.* Des Moines, Iowa, 1506 13th st.

Votruba, Minnie Frances Bartak; *enr.* '07-'08 cons.; *fr.* Traverse City, Mich.; *b.* Traverse City, Mich., Nov. 12, '87. Student, Oberlin Conservatory; Home: Traverse City, Mich., 409 Sixth st.

Vradenburg, George Albert; *enr.* '02-'06 acad., '06-'08 coll.; *fr.* Westfield, Ia.; *b.* Jefferson, S. Dak., Apr. 1, '82. Student, Oberlin College; Home: Westfield, Iowa, 6 Cornstalk ave.

Vreeland, Mary Lois (Mrs. Ralph E. Collins); *enr.* '94-'95 acad., '95-'99 cons.; *fr.* Detroit, Mich.; *b.* Gibraltar, Mich., Feb. 27, '75; *m.* Dec. 23, '01. *Addr.* Detroit, Mich., 91 Rowena st.

Vroman, Daniel P.; *enr.* '67-'68 prep.; *fr.* Put-in-Bay, O.; *b.* Sandusky, O., Apr. 21, '48; *m.* Sarah A. Bertrand, Nov. 1, '71; Tp. treas., Ottawa Co., O. Grape grower, Put-in-Bay, Ohio.

———Ellen W.; *enr.* '67-'68 prep.; *fr.* Four Corners, O.; *b.* North Monroeville, O., Nov. 27, '47; *m.* Edward Batdorf, '78. *Addr.* Monroeville, Ohio, R. F. D. 3.

Vroom, Nettie Caroline; *enr.* '96-'98 cons.; *fr.* Waterloo, Ia.; *b.* Waterloo, Ia., June 24, '78. Music teacher, Waterloo, Iowa, 515 E. Fifth st.

Vrooman, Jane Nancy (Mrs. William Bath); *enr.* '55-'56, '57-'58 prep.; *fr.* Ridgefield, O. *Addr.* Monroeville, Ohio.

———Richard D.; *enr.* '53-'54 prep.; *fr.* Clymer, N. Y.—*x.*

———Sarah M.; *enr.* '58-'59 prep.; *fr.* Milan, O.—*x.*

* ——Ward Benjamin; *enr.* '00-'01 acad.; *fr.* North Monroeville, O.; *d.* North Monroeville, O., Nov. 20, '02.

Wachs, Victor Hugo; enr. '00-'02 acad., '02-'05 coll.; *fr.* Crestline, O.; *b.* Crestline, O., Aug. 11, '81; A. B., Oberlin, '05. Student; minister, Townsend, Mass.

* Wack, James Buchanan; *enr.* '75-'76 prep.; *fr.* Oberlin, O.; *d.* Cleveland, O., June 1, '92.

* ——Lorette H. (Mrs. John Dodge); *enr.* '52-'55 prep.; *fr.* Carlisle, O.; *d.* Charlotte, Mich.

———Mary J. (Mrs. Charles H. Heighton); *enr.* '62-'63, '65-'67 prep.; *fr.* Carlisle, O.; *b.* Carlisle, O., '46; *m.* '76. *Addr.* Greeley, Colo.

* *Waddell, Mary Jane* (Mrs. James G. Rodgers); *enr.* '78-'81 prep., '81-'82, '83-'86 lit.; *fr.* Cleveland, O.; *d.* Long Beach, Cal., July 13, '06; Lit., Oberlin, '85.

———Ralph Peter; *enr.* '82-'83 prep.; *fr.* New Castle, England.—*x.*

———William Foster; *enr.* '84-'85 prep.; *fr.* Clopington, England.—*x.*

Waddle, Llda Gertrude; *enr.* '06-'08 cons., acad.; *fr.* Berlin, O.; *b.* Brilliant, O., Feb. 24, '89. Student, Oberlin Conservatory; Home: Brilliant, Ohio.

Wade, Donna Cliffe (Mrs. Roy N. Fell); *enr.* '96-'98 cons.; *fr.* Orangeville, O.

———Eunice; *enr.* '42-'44 prep., '44-'45, '51-'52 lit.; *fr.* Sharon, O.—*x.*

———George W.; *enr.* '60-'61 prep.; *fr.* Pittsfield, O. *Addr.* Homestead, N. Dak.

* ——Ira J.; *enr.* '57-'60 prep., '60-'62 coll.; *fr.* Pittsfield, O.; *d.* Chickamauga, Ga., '63.

———John; *enr.* '60-'62 prep.; *fr.* Pittsfield, O.; *b.* Pittsfield, O., Sept. 25, '40; *m.* (1) S. J. Squire, Aug. 23, '65; (2) M. A. St. John, '80; Priv., 16th Reg. O. Light Artillery, Aug., '61-Feb., '65. Farmer and stockman, Chenoa, Ill.

———Laura (Mrs. —— Scott); *enr.* '62-'63 prep.; *fr.* Pittsfield, O. *Addr.* Starkweather, N. Dak.

———Milan D.; *enr.* '53-'54 prep.; *fr.* Albion, Mich.—*x.*

———Olive Laura; *enr.* '03-'06 coll., '06-'07 su.; *fr.* Chenoa, Ill.; *b.* Chenoa, Ill. Teacher, Chenoa, Ill.

Wadleigh, Walter Hiram; *enr.* '03-'04 acad., '04-'05 coll.; *fr.* Milford, Ia.; *b.* Mackford, Wis., Nov. 18, '73; *m.* Rowena Liming, Mar. 25, '02; Di. B., Iowa State Normal, '00; A. B., Univ. of Mich., '07. Teacher, Warrensburg, Mo.

Wadsworth, Alice Mary; *enr.* '97-'99 cons.; *fr.* North Ridgeville, O.—*x.*

———C. B.; *enr.* '57-'60 prep.; *fr.* Petersburg, Mich.—*x.*

* ——Celia (Mrs. William Warner); *enr.* '49-'50 prep.; *fr.* Wellington, O.; *d.* Wellington, O., May, '07.

———Charles Noyse; *enr.* '89-'91 cons.; *fr.* Petersburg, Mich.—*x.*

———Charles W.; *enr.* '65-'66 prep.; *fr.* Cleveland, O.—*x.*

* ——Charlotte H. (Mrs. William Gunn); *enr.* '45-'46 prep., '46-'47 lit.; *fr.* Wellington, O.; *d.* Wellington, O., Apr. 13, '84.

* ——Mrs. Clarissa Battelle (Mrs. Elijah M); *enr.* '43-'45 lit.; *fr.* Oberlin, O.; *d.* Feb. 11, '88.

* ——David L.; *enr.* '42-'44 prep.; *fr.* Wellington, O.; *d.* Wellington, O., Oct. 7, '92.

* *Wadsworth, Elijah Milford;* *enr.* '40-'42 prep., '42-'46 coll., '46-'49 sem.; *fr.* Oberlin, O.; *d.* Minneapolis, Minn., May 5, '99; A. B., Oberlin, '46, Sem., '49.

———Elizabeth H.; *enr.* '56-'57 prep.; *fr.* Henrietta, O.—*x.*

———Elihu H.; *enr.* '58-'60 prep., '60-'63 coll., '62-'63 army; *fr.* Summerfield, Mich. —*x.*

* ——Frances M. (Mrs. Lewis Finch); *enr.* '60-'61 lit.; *fr.* Wellington, O.

———Frank A.; *enr.* '70-'71 prep.; *fr.* Cleveland, O.—*x.*

* ——George; *enr.* '54-'60 prep.; *fr.* Wellington, O.; *d.* California.

———Georgia May (Mrs. David B. Ordway); *enr.* '80-'81 prep., cons.; *fr.* Wellington, O.; *b.* Wellington, O., Sept. 25, '61; *m.* Oct. 22, '85. *Addr.* Lakewood, Ohio, 1442 Elmwood ave.

———Henry G.; *enr.* '62-'63 prep.; *fr.* Margaretta, O.—*x.*

———J. L. R.; *enr.* '55-'57 prep.; *fr.* Eden, O. Physician, Collinsville, Ill.

———Joseph; *enr.* '43-'44 prep.; *fr.* Griffin Mills, N. Y.—*x.*

———Julia (Mrs. —— Creager); *enr.* '62-'64 prep.; *fr.* Venice, O.; *b.* Erie Co., O., Feb. 5, '48; *m.* Jan. 7, '70. *Addr.* Bellevue, Ohio, R. F. D. 7.

———Lewis Judson; *enr.* '45-'47 prep.; *fr.* Wellington, O.; *b.* Becket, Mass., July 26, '19; *m.* (1) Sarah Post, Feb., '60; (2) Emma Fowler, Sept. 26, '77. Farmer, Modesto, Cal., R. F. D. 3, Box 69.

———Mariett A. (Mrs. George W. Brewster); *enr.* '63-'64 prep.; *fr.* Castalia, O. *Addr.* Coldwater, Mich., R. F. D.

* ——Martha Deming; *enr.* '49-'50 prep.; *fr.* Wellington, O.; *d.* Wellington, O., Aug. 4, '99.

———Mary E. (Mrs. T. J. Adams); *enr.* '59-'61 prep.; *fr.* Cleveland, O.

* ——Olive (Mrs. Thomas Kenney); *enr.* '45-'47 lit.; *fr.* Wellington, O.; *d.* Oberlin, O., May 25, '06.

———Orin Orlando; *enr.* '76-'77 prep.; *fr.* River Styx, O. *Addr.* Buffalo, N. Y., 551 Crescent ave.

* ——Smith E.; *enr.* '69-'70, '71-'72 prep.; *fr.* Windham, O.; *d.* Warren, O., Apr. 22, '07.

* *Wadsworth, Thomas Arthur; enr.* '43-'47 coll., '47-'49, '52-'53 sem.; *fr.* Ohio City, O.; *d.* Velasco, Tex., May 22, '99; A. B., Oberlin, '48, A. M., '51, Sem., '53.

———Francis S.; *enr.* '45-'46 coll.; *fr.* Wellington, O.—*x.*

Wagar, Carrie Day (Mrs. De Forest Baker); *enr.* '77-'78 prep., cons.; *fr.* Rockport, O.; *b.* Lakewood, O.; *m.* Oct. 19, '81. *Addr.* Cleveland, Ohio, 4719 Franklin ave.

———Francis M.; *enr.* '66-'67 prep.; *fr.* East Rockport, O. *Addr.* Lakewood, Ohio, 2891 Detroit ave.

———Jessie Annie (Mrs. George E. Loveland); *enr.* '69-'70 prep.; *fr.* East Rockport, O.; *b.* East Rockport, O., Jan. 31, '51; *m.* Sept. 3, '72. *Addr.* Eureka, Kan.

* ——Lee Horace; *enr.* '80-'81 prep., cons.; *fr.* East Rockport, O.; *d.* Rocky River, O., Dec. 5, '01.

Wagers, Amanda (Mrs. Fletcher Culbough); *enr.* '59-'60 prep.; *fr.* Deersville, O. *Addr.* Uhrichsville, Ohio.

———Fannie Merl (Mrs. George H. Dustman); *enr.* '03-'04 acad., cons.; *fr.* Rockford, O.; *b.* Rockford, O., Apr. 25, '84; *m.* Dec. 7, '05. *Addr.* Rockford, Ohio, Columbia st.

Waggoner, Amos E.; *enr.* '70-'71 prep.; *fr.* Lindsey, O. *Addr.* Lindsey, Ohio.

———George; *enr.* '67-'68 prep.—*x.*

———Horatio Amos; *enr.* '89-'91 prep.; *fr.* Hessville, O. *Addr.* Lindsey, Ohio.

———Joseph; *enr.* '61-'64 prep.; *fr.* West Fremont, O. *Addr.* Lindsey, Ohio, R. F. D.

* ——Martha Ann (Mrs. Walter E. Boughton); *enr.* '84-'85 cons.; *fr.* Upper Sandusky, O.; *d.* Feb., '94.

Wagner, Alice Minerva; *enr.* '96-'98 cons.; *fr.* Findlay, O. *Addr.* Findlay, Ohio, S. Main st.

———Alice Sarah; *enr.* '91-'93 cons.; *fr.* Noltawa, Mich.—*x.*

———Caroline Louise; *enr.* '04-'08 art; *fr.* Oberlin, O.; *b.* Hiawatha, Kan., June 23, '95. Student, Oberlin, Ohio, 59 King st.

———Carrie Cecil; *enr.* '94-'95 acad., cons.; *fr.* Delaware, O.—*x.*

———Fannie Agnes (Mrs. William Stowe); *enr.* '77-'78 prep.; *fr.* Vermilion, O. *Addr.* Oakland, Cal., 827 Grove st.

———Florence Anna; *enr.* '04-'05 cons., acad.; *fr.* Belding, Mich.; *b.* Eastmanville, Mich., '84. Singer, Belding, Mich.

———Fred Comption; *enr.* '90-'91 prep., '91-'92 cons.; *fr.* Toledo, O.; *b.* Toledo, O., Feb. 12, '72; *m.* Aledaide L. Lamson, June 16, '02. Architect, Denver, Colo., 524 Majestic Bldg.

———Friedrich Andrew; *enr.* '81-'82 prep.; *fr.* Sandyville, O.; *b.* Sandyville, O., Sept. 29, '62; *m.* Lillian S. Monroe, Aug. 14, '89; Ph. B., Univ. of Wooster, '87, Ph. M., '91; Supt. Schs., Jamestown, N. Dak., '92-'94, Pomona, Cal., '00-'01; Supervisor State Normal Sch., '03-'06. Principal High School, Ventura, Cal., Hotel Rose.

———Joseph Kurtz; *enr.* '00-'01 sem.; *fr.* Oberlin, O. Mail carrier, Oberlin, Ohio, 59 King st.

———Mary Edna; *enr.* '92-'94 acad.; *fr.* Mansfield, O. *Addr.* Long Beach, Cal., R. F. D. 150, Carral Park.

———Nellie Anna (Mrs. John U. Knox); *enr.* '98-'00 cons.; *fr.* Newcastle, Pa.; *b.* Newcastle, Pa., Oct. 9, '82; *m.* Mar. 21, '07. *Addr.* North East, Pa., 49 W. Main st.

———Ruth Evangeline; *enr.* '04-'08 art; *fr.* Oberlin, O.; *b.* Elverson, Pa., Nov. 1, '92. Student, Oberlin, Ohio, 59 King st.

———Sherman Radebaugh; *enr.* '96-'99 coll., '00-'01 su.; *fr.* Findlay, O.—*x.*

Wagoner, Emma E.; *enr.* '69-'70 prep.; *fr.* Ravenna, O.—*x.*

———William; *enr.* '55-'56 prep.; *fr.* Wilmot, Wis.—*x.*

Wahl, Barbara Beatrice; *enr.* '07-'08 su.; *fr.* Oberlin, O.; *b.* Oberlin, O., '90. Student, Oberlin, Ohio, 85 S. Main st.

Wainwright, George Hiroshi; *enr.* '07-'08 coll.; *fr.* Okayama, Japan; *b.* Okayama, Japan, July 13, '85. Student, Oberlin College; Home: Okayama, Japan, 95 Kado-ta-Yashi Ki.

———Walter Edmond; *enr.* '03-'04 acad.; *fr.* Oberlin, O. *Addr.* Beverly, Ohio.

Wait, Arthur H.; *enr.* '69-'70 prep.; *fr.* Sturgis, Mich.—*x.*

* ——Louise Clara; *enr.* '02-'03 cons., acad.; *fr.* Elgin, Ill.; *d.* Elgin, Ill., Nov. 19, '07.

* ——Thaddeus; *enr.* '67-'69 prep.; *fr.* Sturgis, Mich.

———William Howard; *enr.* '43-'44 prep., '44-'45 coll.; *fr.* Brooklyn, N. Y.—*x.*

* Waite, Achsah E. (Mrs. John Weston); *enr.* '52-'54 lit., '54-'56 coll.; *fr.* St. Clarles, Ill.; *d.* Stanfordville, N. Y., Apr. 3, '99.

———Amos Richard; *enr.* '82-'85 coll., '84-'85 cons.; *fr.* Pauls Valley, Ind. T.; *b.* Pauls Valley, Ind. Terr., Feb. 2, '58; *m.* Mary E. Speare, Sept. 15, '86. Real estate, Oberlin, Ohio, 67 S. Cedar ave.

———Anna Townsend; *enr.* '81-'83 prep., cons.; *fr.* Springfield, Mo.—*x.*

———Bertha Electa (Mrs. Frank Mason); *enr.* '73-'76 prep., cons.; *fr.* Batavia, N. Y.; *b.* Batavia, N. Y., Jan. 17, '56; *m.* May 22, '88. *Addr.* Marseilles, Ill., Bluff st.

* ——Charlotte V. (Mrs. Johnson Wright); *enr.* '53-'55 lit.; *fr.* Hinkley, O.; *d.* Escondido, Cal., Jan. 2, '98.

* ——Della Josephine (Mrs. —— Clark); *enr.* '75-'78, '81-'82 lit., cons.; *fr.* Eddytown, N. Y.; *d.* Colorado Springs, Colo., '96.

———Edwin H.; *enr.* '73-'75 prep.; *fr.* Oberlin, O.; *b.* Hopkins, Mich., Sept. 9, '59; *m.* Kate A. Robinson, Sept. 2, '80; Councilman, J. P., Wellington, O., '95-'97. Liveryman, Ravenna, Ohio, 223 S. Walnut st.

———Elizabeth Davis; *enr.* '07-'08 cons.; *fr.* Cleveland, O.; *b.* Cleveland, O., Feb. 11, '89. Student, Oberlin Conservatory; Home: Cleveland, Ohio, 8319 Carnegie ave.

———Ella Maria (Mrs. Edwin R. Turner); *enr.* '77-'78 prep.; *fr.* Lagrange, O.; *b.* Lagrange, O., Nov. 12, '55; *m.* Sept. 12, '78. *Addr.* Litchfield, Ohio.

* *Waite, Ellen; enr.* '83-'84 prep., '85-'86 art, '84-'88 lit.; *fr.* Pauls Valley, Ind. Terr.; *d.* Nashville, Tenn., Mar. 2, '89; Lit., Oberlin, '88.

———Emily; *enr.* '85-'86 prep.; *fr.* Pauls Valley, Ind. Terr. *Addr.* Pauls Valley, Okla.

———Emily E. (Mrs. Russell Hathaway); *enr.* '73-'75 lit.; *fr.* Ravenna, O.; *b.* Ravenna, O., Mar. 6, '55; *m.* Mar. 12, '84. *Addr.* Wellington, Ohio, S. Main st.

———Emily J.; *enr.* '52-'54 lit.; *fr.* St. Charles, Ill. *Addr.* St. Paul, Minn.

———Florence Thalia; *enr.* '01-'02 acad., '05-'08 coll.; *fr.* Oberlin, O.; *b.* Hinckley, O., Feb. 26, '84. Student, Oberlin College; Home: Oberlin, Ohio, 33 S. Pleasant st.

———George C.; *enr.* '76-'77 prep.; *fr.* Lagrange, O.—*x.*

———George Sawterre; *enr.* '83-'84 prep., '85-'86 cons., '84-'85, '87-'88 coll.; *fr.* Oberlin, O.; *b.* Leicester, Mass., Jan. 12 '66; *m.* (1) Ada Sherwood, Aug. 20, '89; (2) Mary Lewis, Aug. 29, '98. Business manager, Cleveland, Ohio, The Standard Automobile Co.

———Grace Catherine; *enr.* '05-'08 cons.; *fr.* Oberlin, O.; *b.* July 15, '90. Student, Oberlin Conservatory; Home: Oberlin, Ohio, 67 S. Cedar ave.

———Gilbert M.; *enr.* '68-'70 prep.; *fr.* La grange, O. *Addr.* Los Angeles, Cal., 1642 W. 36th st.—*y.*

———Horace Gaylord; *enr.* '99-'00 acad., '01-'02 coll.; *fr.* Oberlin, O.; *b.* Hinckley, O., Sept. 8, '81. Bank cashier, Oberlin, Ohio.

———Ida Irene (Mrs. Paul Kerr); *enr.* '90-'92 prep., '94-'95 cons.; *fr.* Pauls Valley, Ind. Terr. *Addr.* Pauls Valley, Okla.

———J. Eugene; *enr.* '59-'60, '62-'63 prep.; *fr.* Lagrange, O.; *b.* Lagrange, O., June 13, '41; *m.* Elvia M. Haxton, Sept. 7, '65. Farmer, Lagrange, Ohio.

* ——Juliette L. (Mrs. Ralph C. Harrison); *enr.* '53-'54 lit., '54-'57 coll.; *fr.* St. Charles, Ill.; *d.* San Francisco, Cal., Aug. 7, '90.

———Lyman Morton; *enr.* '95-'97 acad.; *fr.* Oberlin, O.; *b.* Ashtabula, O., Mar. 29, '76; *m.* Lela I. Hale, Nov. 4, '01. Manager, Mfg. Co., New York, N. Y., 77 White st.

* ——Marietta L. (Mrs. Frank Beckwith); *enr.* '52-'54 prep.; *fr.* Lagrange, O.; *d.* Lagrange, O.

———Mary Elizabeth; *enr.* '87-'88 lit., art, cons., '90-'91, '05-'06 cons.; *fr.* White Bead Hill, Ind. Terr. *Addr.* Pauls Valley, Okla.

———Mrs. Mary Elizabeth; *enr.* '05-'08 cons., '07-'08 coll.; *fr.* Oberlin, O.; *b.* Devonshire, England, Nov. 9, '65. Student, Oberlin Conservatory; Home: Oberlin, Ohio, 67 S. Cedar ave.

———Millicent Preston (Mrs. Willis H. Upp); *enr.* '91-'92, '93-'94 prep.; *fr.* Oberlin, O. *Addr.* Pensacola, Fla., Box 505.

———Mila L. (Mrs. Martin Van B. Erkenbeck); *enr.* '62-'65 prep.; *fr.* Lagrange, O.; *b.* Lagrange, O., Feb. 15, '47; *m.* May 6, '66. *Addr.* Guadalajara, Jalisco, Mex., 86¾ Aranzazu.

———Nancy Jane (Mrs. Samuel R. Oliphint); *enr.* '87-'89 prep., '85-'90 cons.; *fr.* Oberlin, O.; *b.* Sept. 2, '66; *m.* Jan. 26, '94. *Addr.* Wynnewood, Okla.

———Olive E. (Mrs. Robert W. Laing); *enr.* '65-'66 prep.; *fr.* Hudson, O.; *b.* Northfield, O., Nov. 7, '46; *m.* Nov. 15, '70. *Addr.* Portland, Ore., 710 Grove st., Montavilla sta.

Waite, Sarah (Mrs. Milas Lasater); *enr.* '86-'87 prep., '87-'91 coll.; *fr.* Pauls Valley, Ind. Terr.; *b.* Chickasaw Nation, Oct. 5, '68; *m.* Dec. 5, '95; A. B., Oberlin, '91. *Addr.* Pauls Valley, Okla.

* ——Sarah M. (Mrs. Edwin B. Wright); *enr.* '57-'58 prep.; *fr.* Hinckley, O.; *d.* Mantua, O., '00.

———Verdi Valentine; *enr.* '05-'08 acad., cons.; *fr.* Stonewall, Ind. Terr.; *b.* Pauls Valley, Okla., Feb. 14, '89. Student, Oberlin Conservatory; Home: Oberlin, Ohio, 67 S. Cedar ave.

———Winifred; *enr.* '05-'08 cons., art; *fr.* Oberlin, O.; *b.* Pauls Valley, Okla., Nov. 23, '94. Student, Oberlin Conservatory; Home: Oberlin, Ohio, 67 S. Cedar ave.

Wakefield, Charles H.; *enr.* '57-'59 prep.; *fr.* Columbus, O.—*x.*

———Mary Adelaide; *enr.* '87-'89 lit., cons.; *fr.* Chicago, Ill.; *b.* Chicago, Ill.; Chicago Musical Coll., '91. *Addr.* Chicago, Ill., 830 Monroe st.

———Mary Emma; *enr.* '94-'96, '97-'98 cons.; *fr.* Johnstown, Pa.—*x.*

———William M. J. M.; *enr.* '42-'43 prep.; *fr.* Kingsville, O.—*x.*

Wakelee, Jessie Louise; *enr.* '95-'96 cons.; *fr.* Painesville, O.—*x.*

* *Wakeley, Elizabeth Prudence* (Mrs. John Patchin); *enr.* '42-'43 lit., '43-'44 prep., '44-'46 coll.; *fr.* Carlisle, O.; *d.* North Olmsted, O., June 6, '02; A. B., Oberlin, '46.

Wakeman, Amy; *enr.* '59-'61 prep., '61-'62 lit.; *fr.* North Fairfield, O.—*x.*

———Clara (Mrs. B. E. Cherry); *enr.* '72-'73 cons.; *fr.* Fairfield, O. *Addr.* Norwalk, Ohio, 109 Benedict ave.

———Earl Seeley; *enr.* '06-'07 coll., '07-'08 sem., coll.; *fr.* Campbell, Cal.; *b.* Riceville, Ia., Apr 11, '81; *m.* Harriet A. Stillson, Aug. 1, '06. Student, Oberlin Seminary; Home: Oberlin, Ohio, 60 Willard ct.

———Emmett; *enr.* '55-'56 prep.; *fr.* Portsmouth, O.—*x.*

———Mrs. Harriet Stillson; *enr.* '07-'08 cons.; *fr.* Oberlin, O.; *b.* Craig, Neb., May 7, '84. Student, Oberlin Conservatory; Home: Oberlin, Ohio, 60 Willard ct.

———Mary; *enr.* '84-'85 cons.; *fr.* Oberlin, O.—*x.*

———Ruth Estella; *enr.* '07-'08 cons.; *fr.* Oberlin, O.; *b.* Connecticut. Student, Oberlin Conservatory; Home: Oberlin, Ohio, 60 Willard ct.

Walborn, William J.; *enr.* '72-'73 prep.; *fr.* Fremont, O. *Addr.* Fremont, Ohio.

Walden, Nellie Maud (Mrs. William H. Caulkins); *enr.* '56-'57, '58-'60 lit.; *fr.* Sudbury, Vt.; *b.* Castleton, Vt., Apr. 26, '43; *m.* Sept. 14, '63; Lit., Oberlin, '60; M. D., Coll. of Physicians and Surgeons, Keokuk, Ia., '92; M. D., Post Grad., Coll., Chicago, '03; Ill. Sch. of Electro-Therapeutics, '01. Physician, Manito, Ill., 2611 Broadway.

Walding, Hattie E.; *enr.* '74-'75 cons.; *fr.* Fostoria, O.—*x.*

* Waldo, Levi E.; *enr.* '35-'36 coll.; *fr.* Prattsburg, N. Y.; *d.* Canon City, Colo., Dec. 19, '04.

Waldron, George Burnside; *enr.* '80-'84 coll., '84-'86 sem.; *fr.* Owosso, Mich.; *b.* Patoka, Ill., May 23, '62; *m.* Lyra F. Gorton, Sept. 5, '94; A. B., Oberlin, '84, A. M., '95; Hartford Sem., '87. Minister, Ormond, Fla.

———Sylvanus Anson; *enr.* '57-'58 prep.; *fr.* Whitmore Lake, Mich.; *b.* Ann Arbor, Mich., July 4, '36; *m.* Belle Swift, Apr. 18, '74; Dep'y City Assessor, Los Angeles, Cal., '98. *Addr.* Los Angeles, Cal., 509 California st.

Wales, A. Amelia; *enr.* '57-'59 lit.; *fr.* Franklin, Wis.; *b.* Franklin, Wis., Sept. 29, '38. *Addr.* Brodhead, Wis.

———Adaline; *enr.* '39-'40 lit.; *fr.* Windham, O.—*x.*

Wales, Helen Ida; enr. '04-'08 cons., '06-'07 acad.; *fr.* Burton, O.; *b.* Burton, O., Apr. 14, '87; Mus. B., Oberlin, '08. *Addr.* Burton, Ohio.

———Minnie Lou (Mrs. A. B. Spear); *enr.* '91-'93 cons.; *fr.* Corry, Pa. *Addr.* Columbus, Ohio, 237 W. 11th ave.

———Myra May; *enr.* '81-'83 prep.; *fr.* East Toledo, O.—*x.*

Wales, Ursula S. (Mrs. Conrad Matter); *enr.* '57-'59 lit.; *fr.* Franklin, Wis.; *b.* Augusta, N. Y., Feb. 4, '31; *m.* Mar. 2, '60; Lit., Oberlin, '59. *Addr.* Brodhead, Wis., 613 Clinton st.

Walker, Abener B.; *enr.* '44-'45 prep.; *fr.* Sandusky City, O.—*x.*

———Mrs. Adah Blake (Mrs. Forest E.); *enr.* '89-'90 cons.; *fr.* Oberlin, O.; *b.* Wauseon, O., Apr. 6, '62; *m.* Sept. 14, '87. *Addr.* Toledo, Ohio, 417 Potter st.

———Albert Williams; *enr.* '87-'89 prep.; *fr.* Cleveland, O. *Addr.* Cleveland, Ohio, 2824 Central ave.

———Alcy; *enr.* '35-'36 prep.; *fr.* Huron, O.—*x.*

———Alfred Henry; *enr.* '94-'95 prep.; *fr.* Isle of Wight, England.—*x.*

———Alice A.; *enr.* '68-'69 prep., '70-'72 cons.; *fr.* South Bend, Ind.—*x.*

* ——Andrew S.; *enr.* '42-'43 prep., '54-'55 sem.; *fr.* Medina, O.; *d.* Hudson, Mich., '94.

———Anna; *enr.* '48-'49 prep.; *fr.* North Fayette, Pa.—*x.*

———Anna R.; *enr.* '61-'62 prep.; *fr.* Tiffin, O.—*x.*

———Armilde Floorenne; *enr.* '93-'94 cons.; *fr.* Louisville, O.—*x.*

Walker, Avery Skinner; enr. '50-'51 teachers' course, '51-'54 coll.; *fr.* Union Square, N. Y.; *b.* Union Square, N. Y., Oct. 15, '29; *m.* Rosanna Baldwin, Aug. 24, '57; A. B., Oberlin, '54, A. M., '57; Union Sem., '57; D. D., Drury Coll., '83. Minister, Wellesley Hills, Mass., 9 Livermore rd.

———Bertha Irene; *enr.* '04-'06 coll., cons.; *fr.* Bergen, N. Y.; *b.* Bergen, N. Y., Feb. 6, '85. *Addr.* Bergen, N. Y.

———C. A.; *enr.* '33-'34 su.; *fr.* Hubbarton, Vt.—*x.*

———Calista Smith (Mrs. William Carlisle); *enr.* '50-'52 prep.; *fr.* Farmington, Mich. *Addr.* Birmingham, Mich.

———Charles Augustus; *enr.* '82-'83 prep., '83-'85 lit.; *fr.* Goshen, Ind.; *b.* La Grange, Ind., June 11, '62; *m.* Lydia L. Marshall, Feb. 25, '90. Civil engineer, Minneapolis, Minn., 164 Arthur ave. S. E.

———Charles Christian; *enr.* '95-'99 acad.; *fr.* Cleveland, O.—*x.*

* ——Charles Mortimer; *enr.* '54-'55 prep.; *fr.* Farmington, Mich.; *d.* Adrian, Mich., Oct. 25, '78.

———Charles Simonds; *enr.* '05-'08 acad.; *fr.* Oberlin, O.; *b.* Saybrook, O., June 1, '87. Student, Oberlin Academy; Home: Oberlin, Ohio, 262 W. College st.

———Clark Ambrose; *enr.* '85-'86 prep.; *fr.* Addison Hill, N. Y. Attorney, San Diego, Cal.

———Cleodolinda Dewers; *enr.* '01-'03 acad.; *fr.* Steubenville, O.—*x.*

———Cora Marguerite; *enr.* '05-'06 cons.; *fr.* Schaller, Ia. *Addr.* Ida Grove, Iowa.

———Cornelia M. (Mrs. John Safford); *enr.* '53-'55, '56-'59 lit.; *fr.* Berlin, O.; *b.* Berlin, O., Aug. 15, '31; *m.* Aug. 25, '59. *Addr.* Oberlin, Ohio, 293 E. College st.

* ——Edward; *enr.* '45-47 prep.; *fr.* Berlin, Mich.; *d.* Delphi, Ind., Feb. 16, '08.

———Emily; *enr.* '58-'59 prep., '59-'61 lit.; *fr.* Rives, O.—*x.*

———Ernest Ralph; *enr.* '01-'02 acad.; *fr.* Emerson, O.—*x.*

———Etta; *enr.* '71-'73 lit.; *fr.* Mansfield, O.—*x.*

———Forest Ephraim; *enr.* '82-'83, '85-'86 prep., art; *fr.* South Addison, N. Y.—*x.*

———Frankie H. (Mrs. Frank Fassett); *enr.* '71-'72 prep.; *fr.* Jefferson, O. *Addr.* Ashtabula, Ohio.

———Frederick Daniel; *enr.* '90-'91, '92-'93 cons.; *fr.* Canton, Ill.; *b.* Canton, Ill., Sept. 7, '74; *m.* Sarah M. Cattron, May 13, '02; Chf. musician, 5th Reg. Inf. Band, I. N. G., Apr. '05—. Director, band and orchestra, Canton, Ill., 152 N. Main st.

———Frederick W.; *enr.* '48-'50 prep.; *fr.* Brown, O.—*x.*

———G. R.; *enr.* '67-'68 prep.; *fr.* Newport, Vt.—*x*.

———George Barney; *enr.* '71-'75 prep., '75-'77 lit.; *fr.* Richville, N. Y.; *b.* Richville, N. Y., Mar. 8, '55; *m.* Antoinette L. Conglin, Apr. 6, '83. Ry. land examiner and right of way agt., St. Paul, Minn., Gen. office, N. P. Ry.

———George L.; *enr.* '52-'53 prep.; *fr.* Rome, O.—*x*.

———George M.; *enr.* '52-'53 prep.; *fr.* South Reading, Vt.—*x*.

* *Walker, George Washington; enr.* '53-'54 prep., '54-'58 coll., '59-'63, '64-'65 sem.; *fr.* Warsaw, N. Y.; *d.* Centerville, Pa., Aug. 23, '81; A. B., Oberlin, '58, Sem., '65.

Walker, George Washington; enr. '53-'55 prep., '55-'59 coll.; *fr.* Belleville, O.; *b.* Montville, Me., Feb. 16, '32; *m.* (1) Calista Warren, Aug., '59; (2) Amelia L. Jewett, Aug. 27, '68; A. B., Oberlin, '59, A. M., '63. *Addr.* Bellville, Ohio, R. F. D. 1.

———Gertrude; *enr.* '92-'93 cons.; *fr.* Fort Worth, Tex.—*x*.

———Gertrude May; *enr.* '91-'93 coll.; *fr.* Palmyra, N. Y. *Addr.* Palymra, N. Y.

———Grace Anna; *enr.* '91-'92 cons.; *fr.* Emporium, Pa. *Addr.* Emporium, Pa.

———Hazel; *enr.* '03-'04 coll., cons.; *fr.* Canton, O.; *b.* Canton, O., June 26, '83. Student, Sydney, N. S. W., Australia, care R. G. Dun and Co.

Walker, Helen Margaret; enr. '86-'87 prep., cons., '87-'92 lit., cons.; *fr.* Manistee, Mich.; *b.* Saginaw, Mich.; L. B., Oberlin, '02; Ph. B., Univ. of Chicago, '02. Teacher, Clinton, Iowa, 513 Sixth ave.

* ——Hiram E.; *enr.* '71-'72 prep.; *fr.* Richville, N. Y.; *d.* New Mexico.

———Homer Burton; *enr.* '95-'96 cons.; *fr.* Ruggles, O. *Addr.* Cleveland, Ohio, care American Sheet and Tin Plate Co.

———Jabez C.; *enr.* '45-'47 prep.; *fr.* Berlin, O. *Addr.* Spokane, Wash.—*y*.

———James C.; *enr.* '63-'65 prep.; *fr.* Sandusky, O. *Addr.* Sandusky, Ohio.—*y*.

* ——James M.; *enr.* '41-'42 prep., '42-'45 coll.; *fr.* Farmington, Mich.; *d.* Chicago, Ill., Jan. 22, '81.

———Jefferson Davis; *enr.* '85-'86 prep.; *fr.* Richmond, Ky. *Addr.* Sapulpa, Okla.

———John J.; *enr.* '41-'42 prep.; *fr.* Clay, N. Y.—*x*.

———John Morgan; *enr.* '90-'91 prep.; *fr.* Richmond, Ky.; *b.* Richmond, Ky., May 10, '72; *m.* Maud S. Mackey, Dec. 28, '98. Stock raiser, Richmond, Ky.

———John Robert; *enr.* '88-'91 prep.; *fr.* Oberlin, O.; *b.* Borden, N. Y., Nov. 12, '66; *m.* Nellie A. Mann, Feb. 24, '98. Farmer, Point Loma, Cal.

———John W.; *enr.* '67-'70 prep.; *fr.* Spencer, O.—*x*.

Walker, Josephine Claghorn; enr. '91-'95 acad., '95-'00 coll., '99-'00 art; *fr.* Shaowu, China; *b.* Foo Chow, China, Mar. 15, '74; A. B., Oberlin, '00. Missionary, Shaowu, Fukien Prov., China.

———June Evelyn; *enr.* '86-'88 cons.; *fr.* Borden, N. Y.; *b.* Jan. 28, '64. Music teacher, Addison, N. Y., R. F. D. 2.

———Laura May; *enr.* '95-'96 cons.; *fr.* Longwood, Fla.—*x*.

———Lizzie C. (Mrs. Charles Porter); *enr.* '70-'71 prep., '71-'75 lit.; *fr.* Champion, O.

———Lorena Sarah; *enr.* '90-'91 prep.; *fr.* Cincinnati, O.—*x*.

Walker, Lois D.; enr. '02-'06 coll., '06-'07 p. g.; *fr.* Toulon, Ill.; *b.* Toulon, Ill., July 22, '83; A. B., Oberlin, '06, A. M., '07. Teacher, Oak Park, Ill., 424 N. Grove ave.

———Lottie B. (Mrs. James M. Gillmore); *enr.* '73-'75 prep., '75-'76 lit.; *fr.* Amherst, O.; *b.* Amherst, O., Aug. 28, '58; *m.* June 28, '86. *Addr.* Cleveland, Ohio, 1833 W. 48th st.

———Lucius E.; *enr.* '71-'72 prep.; *fr.* Huntington, O. *Addr.* Huntington, Ohio.

———Lyman Thomas; *enr.* '82-'84 lit.; *fr.* Muskegon, Mich.; *b.* Detroit, Mich., Mar. 28, '64; *m.* Marion Larned, '92. Lumber manufacturer, Chicago, Ill., 131 La Salle st.

———Maude Alora (Mrs. J. A. MaLott); *enr.* '94-'95 acad., '94-'98 cons.; *fr.* Chippewa Lake, O. *Addr.* Buffalo, N. Y., 336 Niagara st.

———Mary Eliza; *enr.* '76-'77 prep., '77-'79 lit.; *fr.* North Amherst, O.; *b.* Amherst, O. Teacher, Amherst, Ohio.

———Moses Fleetwood; *enr.* '77-'78 prep., '78-'81 coll.; *fr.* Oberlin, O. *Addr.* Steubenville, Ohio.

———Pauline (Mrs. Robert C. McKeigham), *enr.* '93-'94 cons.; *fr.* Toulon, Ill.; *b.* Toulon, Ill., May 11, '76; *m.* Jan. 25, '99. *Addr.* Lee's Summit, Mo.

———Robert Russell; *enr.* '82-'83 prep.; *fr.* Lorain, O.; *b.* Lorain, O., Aug. 25, '63; *m.* Jessie A. Williams, Dec. 25, '03. Boatmaster, Lorain, Ohio, 532 Mulberry st.

* ——Ru Etta (Mrs. W. H. Rich); *enr.* '70-'71 lit.; *fr.* Mansfield, O.; *d.* '02.

———Ruth; *enr.* '51-'52 prep.; *fr.* Fowler, O.—*x.*

* ——Samuel S.; *enr.* '64-'66 prep.; *fr* Sandusky, O.; *d.* Toledo, O., Apr. 22, '98.

———Sarah Lovena; *enr.* '90-'91 cons.; *fr.* Cincinnati, O.—*x.*

———Theodore C.; *enr.* '57-'61 prep.; *fr.* Mansfield, O. *Addr.* Aurora, Ill.—*y.*

———Theodorick A.; *enr.* '42-'45 prep., '45-'46 coll.; *fr.* Cincinnati, O.—*x.*

———Walter; *enr.* '80-'81 prep.; *fr.* Pittsfield, O. *Addr.* Oberlin, Ohio, 280 S. Main st.

———Weldy Wilberforce; *enr.* '81-'83 prep.; *fr.* Steubenville, O.; *b.* Steubenville, O., July 27, '60. Liberian emigration agt., Steubenville, Ohio, 142 Lake Erie ave.

———Wilda; *enr.* '92-'94 cons.; *fr.* Louisville, O.; *b.* Maximo, O., Feb. 1, '74; Graduate nurse, Cleveland State Hospt., '01. *Addr.* Louisville, Ohio, 208 E. Main st.

———William E.; *enr.* '41-'43 prep.; *fr.* Cincinnati, O.—*x.*

———Zetta Belle; *enr.* '95-'96 acad.; *fr.* Chicago, Ill.—*x.*

* Walkley, Luther H.; *enr.* '40-'41 prep.; *fr.* Austinburg, O.; *d.* Chicago, Ill.

Walkup, Addie Thomas; *enr.* '90-'91 cons.; *fr.* Millersburg, O.—*x.*

Walkup, Eleanor Eva; *enr.* '98-'01 acad., '03-'07 coll.; *fr.* Nunda, Ill.; *b.* Kusaie, Caroline Is., Mar. 14, '85; A. B., Oberlin, '07, P. T., '07. Missionary, Schooner "Hiram Bingham," Gilbert Is., Micronesia; Home: Crystal Lake, Ill.

* Wall, Albert Gilbert; *enr.* '60-'62, '64-'65 prep.; *fr.* Oberlin, O.; *d.* Washington, D. C., May 30, '98.

* ——Benjamin F.; *enr.* '53-'59 prep.; *fr.* Harveysburg, O.; *d.* Salt Spring Island, B. C., '69.

———Caroline M. (Mrs. John M. Langston); *enr.* '50-'51 prep., '51-'55 lit.; *fr.* Harveysburg, O.; *b.* Rockingham, N. C., '33; *m.* '54. *Addr.* Washington, D. C., 2225 Fourth st., N. W.

Wall, Harold Claire Rothaeker; *enr.* '82-'83 prep., '83-'87 coll.; *fr.* Wadsworth, O.; *b.* Wadsworth, O., Dec. 26, '63; *m.* Minnie S. Gilbert, Mar. 30, '89; A. B., Oberlin, '87. Real estate, Muncie, Ind., 101 Valet bldg.

———Harrison Bleil; *enr.* '06-'08 acad., *fr.* Mallet Creek, O.; *b.* Mallet Creek, O., May 9, '91. Student, Oberlin Academy; Home; Mallet Creek, Ohio.

———Jennie May (Mrs Harvey M. Hol- Washington, D. C.—*x.*

———Jennie May (Mrs. Harvey M. Hollinger); *enr.* '84-'86 prep.; *fr.* Sharon, O. *Addr.* Akron, Ohio.

———John; *enr.* '60-'61 prep.; *fr.* Harveysburg, O.; *b.* Richmond Co., N. C., July 11, '42; *m.* Mary F. Shanks, Feb. 6, '79; Sergt. Co. G., 54th Reg. Mass. V. I., Apr. '63-Aug. '65; Constable, Oberlin, 14 yrs. Plasterer, Oberlin, Ohio, S. Main st.

———Laura Gertrude; *enr.* '89-'91 prep., cons.; *fr.* Washington, D. C. *Addr.* Washington, D. C., 2105 Fourth st., N. W.

———Mae Cynthelia (Mrs. John B. Trowbridge); *enr.* '03-'04 cons., '04-'05 coll.; *fr.* Ankeny, Ia.; *b.* Saylorville, Ia., Mar. 22, '79; *m.* June 10, '07; Di. M., Iowa State Normal Sch., '01. *Addr.* Chicago, Ill., 1316 Diversey blvd.

* *Wall, Sarah Kelley* (Mrs. Abram Fidler); *enr.* '50-'51 prep., '51-'56 lit.; *fr.* Harveysburg, O.; *d.* Washington, D. C., Dec. 14, '87; Lit., Oberlin, '56.

———William; *enr.* '47-'49 prep.; *fr.* Birmingham, England.—*x.*

Wallace, Alexander; *enr.* '61-'62 prep.; *fr.* Beaver, Pa.—*x.*

———Anna Lavina (Mrs. James B. Hoge); *enr.* '77-'80 lit.; *fr.* Oberlin, O.; *b.* Lorain, O., Dec. 25, '60; *m.* Dec. 16, '91. *Addr.* Cleveland, Ohio, 1902 E. 107th st.

* ——Cyrus Washington; *enr.* '34-'35 prep.; *fr.* Bedford, N. Y.; *d.* Manchester, N. H., Oct. 21, '89.

———Elizabeth Rachel (Mrs. Benjamin A. Imes); *enr.* '78-'79 prep.; *fr.* Oberlin, O.; *b.* Huntersville, Va., Aug. 30, '52; *m.* July 29, '80. *Addr.* Prairie, Ala.

Wallace, Eva Elmina (Mrs. Jacob B. Hills); *enr.* '74-'75 prep., '75-'79 lit.; *b.* Lorain, O., Oct. 16, '59; *m.* Oct. 11, '82; Lit., Oberlin, '79. *Addr.* Haydenville, Mass.

———Florence N. (Mrs. Warner W. Wallace); *enr.* '73-'74 cons., '75-'76 lit.; *fr.* Northfield, O.; *b.* Northfield, O., Oct. 2, '53; *m.* Oct. 2, '77. *Addr.* Lexington, Ky., 471 E. Maxwell st.

———Hannah R.; *enr.* '72-'73 prep., cons.; *fr.* Columbiana, O.—*x*.

———Helen Jane (Mrs. Frank R. Wood); *enr.* '84-'85 cons.; *fr.* Elyria, O.; *b.* Ridgeville, O., Mar. 21, '62; *m.* Sept. 14, '87. *Addr.* Trinidad, Colo., 136 E. Second st.

———Jacob B.; *enr.* '69-'70 prep.; *fr.* Columbia, O.—*x*.

———James E.; *enr.* '50-'51 prep.; *fr.* Genesee Falls, N. Y.—*x*.

———James Edward; *enr.* '76-'77 prep.; *fr.* Elyria, O. *Addr.* Cleveland, Ohio, 207 The Ellington, Erie st., and Superior ave.

———James M.; *enr.* '66-'67, '69-'70 prep.; *fr.* Sandusky, O.—*x*.

———James Waugh; *enr.* '84-'85, '91-'94 cons.; *fr.* Pomeroy, Ia. *Addr.* Des Moines, Ia.—*y*.

———John B.; *enr.* '72-'73 prep.; *fr.* Youngstown, O.—*x*.

———John Parke; *enr.* '60-'62 coll.; *fr.* Parkesburg, Pa.; *b.* Parkesburg, Pa., Oct. 11, '37; *m.* Susanna D. Davis, Feb., '68. Real estate, Parkesburg, Pa.

———Joseph C.; *enr.* '67-'68 prep.; *fr.* Columbiana, O.—*x*.

———Josephine K.; *enr.* '57-'60 lit.; *fr.* Pittsburg, Pa.—*x*.

———Leonard C.; *enr.* '73-'74 prep.; *fr.* Macedonia, O. *Addr.* Macedonia, Ohio.

———Lillian Ann (Mrs. Walter McElfresh); *enr.* '84-'85 cons.; *fr.* Lorain, O. *Addr.* Lorain, Ohio.

———Lovinia Jane; *enr.* '76-'77 prep.; *fr.* Cleveland, O.—*x*.

———MacHastings; *enr.* '87-'88 sem.; *fr.* Wooster, O. Minister, Detroit, Mich., 342 Warren ave.

———Maria P.; *enr.* '57-'58 lit.; *fr.* Canton, O.—*x*.

———Marie Belle; *enr.* '94-'96 cons.; *fr.* Burlington, Ia.—*x*.

———Martha Lizzie (Mrs. Alexander G. Maxwell); *enr.* '70-'71 cons.; *fr.* Northfield, O.; *b.* Northfield, O., Oct. 20, '53; *m.* Feb. 27, '78. *Addr.* Canastota, N. Y., New Boston st.

———Mary Raynolds; *enr.* '90-'91 cons.; *fr.* Omaha, Neb.; *b.* Omaha, Neb., Oct. 6, '70. *Addr.* Omaha, Neb., 2420 Harney st.

———Minnie Stowell; *enr.* '04-'05 acad., '04-'05, '06-'08 cons.; *fr.* Abbottsford, Wis.; *b.* Billings, Mont., Dec. 27, '85. Student, Oberlin Conservatory; Home; Chicago, Ill., 32 33rd pl.

———Mary Stella (Mrs. Jess C. Garrett); *enr.* '91-'92 cons.; *fr.* Cleveland, O. *Addr.* Lakewood, Ohio, 13434 Detroit st.

———Schuyler James; *enr.* '99-'00 acad.; *fr.* Northfield, O.; *b.* Macedonia, O.; Ph. B., Mt. Union Coll., '03, A. M., '06; LL. B., Western Reserve, '06. Lawyer, Cleveland, Ohio, 420 Williamson bldg.

* ——Thomas J.; *enr.* '60-'62 prep.; *fr.* Mt. Jackson, Pa.

* ——Sir William; *enr.* '46-'48 coll.; *fr.* Elyria, O.; *d.* Elery, N. Y., Sept. 29, '80.

———William Albert; *enr.* '02-'03 acad., cons.; *fr.* Nelsonville, O. *Addr.* Pittsburg, Pa., North Side.

* ——William Henry; *enr.* '80-'82 prep., '88-'91 prep.; *fr.* Lorain, O.; *d.* Buffalo, N. Y., Oct. 16, '98.

Waller, Jesse Lester; *enr.* '81-'83 prep., '83-'88 coll.; *fr.* Wyanet, Ill.; *b.* Bureau Co., Ill., May 25, '61; *m.* Clara D. Henkle, Nov. 29, '88; A. B., Oberlin, '88, A. M., '91; LL. B., Univ. of Mich., '91. Lawyer, Seattle, Wash., 617 Pacific bldg.

———William Ferrier; *enr.* '99-'00 acad., '00-'03 coll.; *fr.* Angola, Ind. *Addr.* Angola, Ind.

———Zora Ferrier; *enr.* '99-'01 cons.; *fr.* Angola, Ind. *Addr.* Angola, Ind.

Wallian, Helen Bemis; *enr.* '98-'01, '03-'04, '07-'08 cons.; *fr.* New York, N. Y. Student, Oberlin Conservatory; Home; New York, N. Y., 518 W. 151st st.

Wallin, Elizabeth (Mrs. Harry H. Foster); *enr.* '81-'82 cons.; *fr.* Saugatuck, Mich.; *m.* '86. *Addr.* Little Rock, Ark., 2122 Broadway.

* Walling, James Arthur; *enr.* '89-'91 prep., '90-'91 art; *fr.* Kendallville, Ind.; *d.* Kendallville, Ind., Feb. 6, '93.

———Millie M.; *enr.* '71-'72 cons.; *fr.* Columbus, O.—*x*.

———Nellie; *enr.* '71-'72 prep.; *fr.* Columbus, O.—*x*.

Wallis, Persa; *enr.* 33-'34 prep.; *fr.* Oberlin, O.—*x*.

* ——Richard; *enr.* '74-'78 prep.; *fr.* Copper Falls, Mich.; *d.* Lincoln, Neb., '87.

Wallover, Edwin Stanton; *enr.* '90-'91 cons.; *fr.* Smiths Ferry, Pa. *Addr.* Pittsburgh, Pa., 618 Penn ave.

———Ralph Amos; *enr.* '03-'04 acad.; *fr.* Pittsburg, Pa.—*x.*

Walls, Emma L.; *enr.* '63-'66 prep.; *fr.* Massillon, O.—*x.*

———Linnie Alice (Mrs. Forrest R. Dye); *enr.* '95-'96 cons.; *fr.* Renrock, O.; *b.* Renrock, O.; *m.* Oct. 9, '97. *Addr.* Zanesville, Ohio, Westbourn ave.

Walpole, Fay Jane (Mrs. Arthur H. McCoy); *enr.* '00-'01 cons.; *fr.* Roseville, O. *Addr.* Roseville, Ohio.

Walraven, Maud; *enr.* '84-'86 cons.; *fr.* Wheatland, Ia.; Depy. P. M., Wheatland, Ia., 4 yrs. Teacher, Wheatland Iowa.

Walsh, Alexander Stewart; enr. '60-'62 prep., '62-'66 coll., '66-'67 sem.; *fr.* Hartland, Mich.; A. B., Oberlin, '66, A. M., '69; A. M., Colgate, '74; D. D. Hillsdale, '79. Lecturer, Brooklyn, N. Y., 643 Madison ave.

———John William; *en.* '71-'74 prep., '74-'76 coll.; *fr.* Elyria, Ohio.; *b.* Elyria, O., Mar. 2, '49; *m.* Eva C. Rose, Oct. 29, '70. Journalist, Diamond, Cal., 3305 Wilson ave.

* *Walsworth, Lyman W.; enr.* '44-'48 coll., '48-'50 sem.; *fr.* Claridon, O.; *d.* Sing Sing, N. Y., Dec. 2, '88; A. B., Oberlin, '48.

Walt, Martin Luther; *enr.* '66-'68 prep., '74-'75 prep.; *fr.* Rolling Prairie, Ind.; *b.* West Lebanon, O., Oct. 9, '49; *m.* Genia O. Shultz, June 10, '77. Railway postal clk., Rolling Prairie, Ind.

Walter, Alma L. (Mrs. Vincent A. Shankland); *enr.* '56-'58 prep., '59-'60 lit.; *fr.* Bellevue, O.; *b.* Bellevue, O., Dec. 11, '40; *m.* Dec. 11, '60. *Addr.* Sand Lake, Mich.

———Alzina H.; *enr.* '59-'60 lit.; *fr.* Rush, Ill.—*x.*

———David William; *enr.* '82-'83 prep.; *fr.* West Brookfield, O.—*x.*

———Emerson Davis; *enr.* '97-'98 acad.; *fr.* Mineral Point, O.—*x.*

———Frederick William; *enr.* '88-'90 prep., '99-'91 coll.; *fr.* Lockport, Ill.; *b.* Lockport, Ill., Aug. 27, '70; *m.* Mildred W. Walsh, Oct. 1, '96; LL. B., Univ. of Mich., '93; City atty., Lockport, Ill., '05-'07. Lawyer, Joliet, Ill.

* ——Lydia R. (Mrs. William H. Long); *enr.* '57-'59 prep., '59-'62 lit.; *fr.* Bellevue, O.; *d.* Lyme, O., Mar. 12, '67.

* ——M. E.; *enr.* '56-'57 prep.; *fr.* Bellevue, O.; *d.* Bellevue, O., Feb. 27, '60.

———Mary Alice (Mrs. Walter P. Flynn); *enr.* '96-'97 cons.; *fr.* David City, Neb.; *b* Rising City, Neb., June 15, '78; *m.* Nov. 5, '00. *Addr.* Ulysses, Neb.

———William; *enr.* '65-'66, '68-'69 prep.; *fr.* Bellevue, O. *Addr.* Bellevue, Ohio.

———William; *enr.* '66-'67 prep.; *fr.* Quincy, Mich.—*x.*

Walters, Andrew J.; *enr.* '72-'73 prep.; *fr.* Fremont, O.; *m.* Alice C. Hensel, Feb. 19, '74. Traveling salesman, Adrian, Mich., 136 S. Main st.

* ——Charles E.; *enr.* '73-'75 prep.; *fr.* Chagrin Falls, O.; *d.* Cedar Rapids, Iowa, Oct. 26, '98.

———Estelle Grace (Mrs. S. J. Peters); *enr.* '87-'88 cons.; *fr.* Rochester, Ind.; *b.* South Bend, Ind., Sept. 5, '68; *m.* May 22, '90. Music teacher and organist, Rochester, Ind., 1503 S. Main st.

———George; *enr.* '53-'54 prep.; *fr.* Mansfield, O.—*x.*

———Joseph; *enr.* '48-'49 prep.; *fr.* New Alexandria, Pa.—*x.*

* *Walters, Joseph Jeffrey; enr.* '88-'89 prep., '89-'93 coll.; *fr.* Liberia, Africa; *d.* St. John's Mission, Cape Mount, Liberia, W. Africa, Nov. 12, '94; A. B., Oberlin, '93.

* ——Lavinia; *enr.* '67-'68 prep.; *fr.* New York, N. Y.

* *Walters, Louise; enr.* '67-'68 prep., '68-'72 lit.; *fr.* New York, N. Y.; *d.* New York, N. Y., Dec. 13, '97; L. B., Oberlin, '72.

——Melancthon Davies; *enr.* '98-'99 coll.; *fr.* Colfax, Wash.; *b.* Canton, N. Y., May 13, '79; *m.* Ada A. Sallee, Apr. 6, '04; A. B., Whitman Coll., '02. Business manager, Spokane, Wash., care Spokane Harvester Co.

Walters, Thomas Worthington; enr. '76-'78 sem.; *fr.* Parsons, Pa.; *b.* Wales, '48; *m.* Miriam Davies, '78; Sem., Oberlin, '78. Minister, Colfax, Wash.

———William H.; *enr.* '69-'71 prep.; *fr.* Brooklyn, N. Y.—*x.*

Waltman, Clayton F.; *enr.* '07-'08 su.; *fr.* Birmingham, O.; *b.* Sharon Center, O., Oct. 21, '76; *m.* Mrs. Nettie Waltman, Oct. 11, '07. Supt. of Schools, Birmingham, Ohio.

Walton, Alfred Yaple; *enr.* '86-'87 prep.; *fr.* Belle Vernon, O.—*x.*

———Harry Spencer; *enr.* '87-'89 prep., '01-'02 su.; *fr.* Tuscarawas, O.; *b.* Tuscarawas, O., Mar. 7, '68. Farmer, Tuscarawas, Ohio.

———Mary; *enr.* '64-'65 prep.; *fr.* Wakeman, O. Nurse, Norwalk, Ohio.

———Mary May; *enr.* '96-'97 acad.; *fr.* Philadelphia, Pa.—*x.*

Waltrip, Carrie Estelle; *enr.* '98-'99, '04-'06 cons., '05-'06 acad.; *fr.* Danville, Ill.; *b.* Chrisman, Ill., Dec. 1, '80. Music teacher, Danville, Ill., 443 N. Franklin st.

Waltz, Charles C.; *enr.* '59-'60 prep.; *fr.* New Philadelphia, O.—*x.*

Walworth, Albert; *enr.* '84-'86 prep., '86-'87 coll.; *fr.* South Bend, Ind. *Addr.* South Bend, Ind., 322 W. Wayne st.

———May Edna; *enr.* '80-'81 lit., cons.; *fr.* South Bend, Ind. *Addr.* South Bend, Ind., 322 W. Wayne st.

Walworth, Antoinette (Mrs. Clement S. Witwer); *enr.* '80-'81 prep., '81-'84 lit.; *fr.* South Bend, Ind.; *b.* Cleveland, O.; *m.* Feb. 19, '08; Lit., Oberlin, '84. *Addr.* Joliet, Ill., 1018 Cass st.

———Nettie; *enr.* '80-'81 prep.; *fr.* Collamer, O. *Addr.* East Cleveland, Ohio, 13689 Euclid ave.

* *Walworth, Warren Farinus;* *enr.* '58-'59 prep., '59-'63 coll.; *fr.* Euclid, O.; *d.* Cleveland, O., Jan. 25, '08; A. B., Oberlin, '63; LL. B., Ohio State and Union Law Coll., '69.

———William French; *enr.* '94-'95 cons.; *fr.* Cleveland, O.—*x.*

Walz, John Edward; *enr.* '92-'94 cons.; *fr.* Cleveland, O.—*x.*

———Julia Anna (Mrs. Thomas B. Catron); *enr.* '77-'78 cons.; *fr.* Mankato, Minn.; *b.* Springfield, O., Mar. 28, '57; *m.* Apr. 28, '77. *Addr.* Santa Fe, N. Mex.

Wampler, Faith Wampler; *enr.* '06-'08 cons., '07-'08 art; *fr.* Oberlin, O. *Addr.* Oberlin, Ohio, 22 Union st.

———Ilda Estella; *enr.* '05-'08 cons., '07-'08 acad.; *fr.* Oberlin, O.; *b.* Massillon, O., July 25, '95. Student, Oberlin Academy; Home; Oberlin, Ohio, 22 Union st.

———Olga Wampler; *enr.* '07-'08 cons., art; *fr.* Oberlin, O.; *b.* Massillon, O., Feb. 15, '98. Student, Oberlin Conservatory; Home; Oberlin, Ohio, 22 Union st.

———Paul David; *enr.* '84-'85 prep., cons.; *fr.* West Brookfield, O.—*x.*

Wamsley, Harold Webster; *enr.* '04-'06 acad.; *fr.* Valley Bend, W. Va.; *b.* Valley Bend, W. Va., June 27, '79. Law student, Detroit, Mich., 33 Montcalm st.

Wanger, Charles; *enr.* '83-'87 prep., '87-'88 lit.; *fr.* Aurora, O. *Addr.* Chicago, Ill., 259 E. 66th pl.

Wangerien, Alma Henrietta; *enr.* '00-'01 cons.; *fr.* Oberlin, O.—*x.*

———Ione Gertrude; *enr.* '04-'05 coll.; *fr.* Oberlin, O.; *b.* Oberlin, O., Nov. 10, '85. *Addr.* Oberlin, Ohio, 277 N. Main st.

Wannamaker, Phyllis Valentine; *enr.* '06-'07 coll.; *fr.* Frankfort, Mich.; *b.* Geneva, Neb., Feb. 14, '89. Teacher, Frankfort, Mich., Box 96.

Wanser, Francis Marion; *enr.* '73-'75 coll.; *fr.* Wakeman, O. *Addr.* New York, N. Y., care Washington Life Insurance Co.

Wanzer, Mary J.; *enr.* '64-'65 lit.; *fr.* New Milford, Conn.—*x.*

Warburton, Densie Edna (Mrs. Kenneth B. Trousdell); *enr.* '93-'96 acad.; *fr.* Oberlin, O.; *b.* Elkhart, Ind., Jan. 21, '77; *m.* July 10, '02; Shafterbury Coll. of Oratory, Baltimore, '99; Martyne Coll. of Oratory, '00. *Addr.* Yorktown Heights, N. Y.

———Mary Virena; *enr.* '92-'93 cons.; *fr.* Indianapolis, Ind.; *b.* Ransom, Mich., Nov. 22, '72; Ind. Kindergarten and Primary Normal Tr. Sch., '97. *Addr.* Springfield, Mass., Grey House, Ridgewood Terrace.

Ward, Adelaide Victoria; *enr.* '85-'86 cons.; *fr.* Sandusky, O. Teacher, Olaa Plantation, Hawaii.

———Agnes Snow; *enr.* '05-'06 su.; *fr.* New York, N. Y.; *b.* Scotland, '68. Supt., Nurses' Tr. Sch., Metropolitan Hospt., New York, N. Y., Blackwell's Island.

———Almira V.; *enr.* '41-'43 lit.; *fr.* Kingsville, O.—*x.*

* ——Amy E. (Mrs. Chester Reeder); *enr.* '37-'38 lit.; *fr.* New Garden, O.; *d.* Burlingame, Kan., Nov. 4, '75.

* ——Anna Cornelia; *enr.* '97-'98 acad., '98-'99 coll.; *fr.* Willoughby, O.; *d.* Willoughby, O., May 8, '05.

———Arthur Allen; *enr.* '94-'95 acad.; *fr.* Odon, Ind.; *b.* Odon, Ind., July 15, '74; *m.* Alice Bookwalter, Oct. 16, '06; A. B., Western Coll., Toledo, Ia., '01; A. B., Yale, '03. Secy. Y. M. C. A., Sumpegay, Bangalore, India.

———Augustus P.; *enr.* '59-'60 prep.; *fr.* Edwards Depot, Miss.—*x.*

———C. O.; *enr.* '55-'56 prep.; *fr.* Geneva, Ill.—*x.*

———Charles Fry; *enr.* '94-'95 acad.; *fr.* Odon, Ind.; *b.* Odon, Ind., Apr. 1, '72; *m.* Grace M. Wolpert, May 21, '03; A. B., Western Coll., Toledo, Ia., '98; A. B., Yale, '99. Architect, Greeley, Colo., 225 Coronado bldg.

———Charlotte Barbara; *enr.* '01-'03 cons., '02-'03 acad.; *fr.* Fairmont, Minn. *Addr.* Fairmont, Minn.

———Daniel; *enr.* '59-'60 prep.; *fr.* Birmingham, O.—*x.*

———David Austin; *enr.* '58-'59 prep.; *fr.* Birmingham, O.; *b.* Birmingham, O., Sept. 30, '39; *m.* Sophia B. Watson, Apr. 26, '67; Priv. Co. C., 7th Reg. O. V. I., Apr. 61-July '64; 98th Reg. Pa. V. I., '65. Justice of Peace, Tuscola, Ill.

———David Dermott; *enr.* '81-'83 prep.; *fr.* Oberlin, O.—*x.*

* ——Dwight Baldwin; *enr.* '74-'75 prep., '75-'77 coll.; *fr.* Mattawan, Mich.; *d.* Chicago, Ill.

———Edward; *enr.* '73-'74 prep.; *fr.* Kelleys Island, O. *Addr.* Kelleys Island, Ohio.

———Edwin Beecher; *enr.* '94-'95 coll.; *fr.* Odon, Ind.; *b.* Odon, Ind., Apr. 1, '72; *m.* Elizabeth M. Schoolcraft, July 22, '97; A. B., Western College, Toledo, Ia., '97. Missionary, Canton, China, United Brethren Mission.

———Elizabeth N.; *enr.* '00-'01 cons.; *fr.* Waynesville, O.—*x.*

———Elsie May; *enr.* '98-'99 cons.; *fr.* Canton, O.—*x.*

Ward, Emily Charlotte (Mrs. Martin K. Holbrook); *enr.* '63-'65 lit.; *fr.* Kelleys Island, O.; Lit., Oberlin, '65. *Addr.* Buffalo, N. Y., 169 Mariner st.

———Emma Louisa; *enr.* '91-'92 lit.; *fr.* Andover, Mass.; *b.* Lawrence, Mass., Jan. 6, '59. Teacher, Andover, Mass., Lowell st.

Ward, Esther Cochrane; *enr.* '89-'91 prep., '92-'99 acad., coll., '03-'04, '05-'06 su.; *fr.* Wood Head, Moffat, Scotland; *b.* Dumfriesshire, Scotland, Jan. 8, '81; Ph. B., Oberlin, '99. Teacher, Massillon, Ohio, 104 N. Hill st.

———Fletcher; *enr.* '73-'74 prep.; *fr.* Huntington, O.; *b.* Spencer, O., Nov. 4, '50; *m.* Harriet G. Walker, Nov. 9, '75; S. B., Ohio Northern Univ. '79; supt. schools, Le Roy, O., 10 yrs., Lorain, O., 15 yrs. Professor, Baldwin Univ., Berea, Ohio, 169 Beech st.

* ——Frances; *enr.* '37-'38 lit.; *fr.* Mansfield, O.; *d.* Windsor, O., Apr. 10, '44.

———Frances M.; *enr.* '65-'66, '67-'68 lit.; *fr.* Solon, O.—*x.*

———Frances M.; *enr.* '70-'71 lit.; *fr.* Streetsboro, O.—*x.*

———Gertrude Mary; *enr.* '95-'96 acad.; *fr.* Oberlin, O.—*x.*

* *Ward, Horatio Gates;* *enr.* '35-'36, '37-'38 coll., '39-'42 sem.; *fr.* Leroy, N. Y.; *d.* Lyndon, Ill., Sept. 24, '52; A. B., Oberlin, '39, sem., '42.

* ——J. Glenn; *enr.* '95-'98 acad.; *fr.* Phoenix, N. Y.; *d.* Phoenix, N. Y., Jan. 16, '08.

———James A.; *enr.* '62-'65 prep.; *fr.* Orangeville, Pa.—*x.*

———James I.; *enr.* '63-'64 prep.; *fr.* Pittsfield, O. *Addr.* Wellington, Ohio, R. F. D. 2.

———John A.; *enr.* '42-'44 prep.; *fr.* Newark, N. J.—*x.*

———John Eugene; *enr.* '80-'81 cons.; *fr.* College Corner, O. *Addr.* College Corner, Ohio.

———Joseph E.; *enr.* '53-'54 prep.; *fr.* Newark, N. J.—*x.*

———Joseph R.; *enr.* '57-'59 prep.; *fr.* New Bremen, Ill.—*x.*

———L. Marilla; *enr.* '41-'43 lit.; *fr.* Kingsville, O.—*x.*

———Lissa (Mrs. F. P. Waite); *enr.* '66-'68 lit.; *fr.* Kelleys Island, O. *Addr.* Boulder, Colo., 521 Mountain ave.

———Lulu Emily; *enr.* '92-'93 cons.; *fr.* Huntington, O.—*x.*

———Lydia Viola; *enr.* '02-'03 cons.; *fr.* Fairmont, Minn. *Addr.* Fairmont, Minn.

———M. Jennie; *enr.* '63-'64 prep.; *fr.* Birmingham, O.; *b.* Birmingham, O., May 15, '47. *Addr.* Norwalk, Ohio, 12 Marshall st.

* ——Malvina L. (Mrs. Henry Denman); *enr.* '58-'61 prep.; *fr.* Birmingham, O.; *d.* Ann Arbor, Mich., Apr., '07.

———Margaret Jane Cochrane (Mrs. William Tildes); *enr.* '00-'01 acad.; *fr.* Moffat, Scotland. *Addr.* North Eaton, Ohio.

———Marina; *enr.* '43-'44 lit.; *fr.* Edgefield, S. C.—*x*.

———Mark Oscar; *enr.* '05-'07 coll.; *fr.* Phoenix, N. Y.; *b.* Phoenix, N. Y., Nov. 14, '86. Post master, Phoenix, N. Y.

———Mary Edith (Mrs. J. P. Curtis); *enr.* '76-'77, '78-'79 prep.; *fr.* Willoughby, O. *Addr.* Willoughby, Ohio.

———Mary Evaline (Mrs. Elmer E. Ward); *enr.* '86-'87 art; *fr.* Strongsville, O. *Addr.* Brunswick, Ohio, R. F. D. 1.

———Mary Frances (Mrs. J. T. Grimwood); *enr.* '93-'95 acad.; *fr.* Mt. Vernon, O. *Addr.* Toledo, Ohio, 1127 Oak st., S. E.

———Monroe W.; *enr.* '56-'61 prep.; *fr.* Edwards Depot, Miss.—*x*.

———Nannie; *enr.* '82-'84 prep., '83-'84 cons.; *fr.* Greensboro, Ala.—*x*.

* ——Orcutt Reed; *enr.* '49-'51 lit.; *fr.* Wayne, O.; *d.* Wayne, O., Mar. 22, '79.

———Orrin O.; *enr.* '52-'53 prep.; *fr.* Fitchville, O.; *b.* Chardon, O., Jan. 28, '35; *m.* Julia A. Case, Feb. 2, '56. *Addr* Tekamah, Neb.

* ——Persis M. (Mrs. Roderick Russell); *enr.* '53-'54 prep.; *fr.* Birmingham, O.; *d.* Birmingham, O., '85.

———Samantha Adaline (Mrs. Alonzo W. Lake); *enr.* '52-'53 lit.; *fr.* Pittsfield, Ohio; *b.* Rutland, Vt., July 1, '33; *m.* Jan. 27, '55. *Addr.* Oberlin, Ohio, 360 S. Main st.

———Sarah Eliza (Mrs. Grant Phillips); *enr.* '92-'95 cons.; *fr.* Mt. Vernon, O.; *b.* Mt. Vernon, O.; *m.* Mar. 14, '00. *Addr.* Appleton, Wis., 725 Drew st.

———Sarah Stuart; *enr.* '00-'07 acad., coll.; *fr.* Moffat, Scotland; *b.* Moffat, Scotland, '81. Student, Cleveland, Ohio, Lakeside Hospital.

———Sarah Townsley (Mrs. Edward Jewett); *enr.* '48-'50 prep.; *fr.* Birmingham, O.; *b.* Birmingham, O., July 30, '33; *m.* Nov. 21, '55. *Addr.* Grand Rapids, Mich., 113 Fountain st.

———Thomas C.; *enr.* '68-'69 prep.; *fr.* Girard, O.—*x*.

———Thomas Lykins; *enr.* '86-'89 prep., cons.; *fr.* Winchester, Ind.; *b.* Winchester, Ind., Nov. 17, '69; *m.* Vora Miller, May 9, '00. Bank cashier, Winchester, Ind., 107 E. Franklin st.

———Uhl; *enr.* '90-'91 prep., '91-'92 cons.; *fr.* Oberlin, O. *Addr.* Lorain, Ohio.

———Uri L.; *enr.* '65-'66 prep.; *fr.* Kelleys Island, O.; *b.* Kelleys Island, O., Feb. 27, '45; *m.* Anna A. Rush, Aug. 19, '66; Priv. Co. K., 130th Reg. O. V. I., '64; Mayor Island, O.; *b.* Kelleys Island, O., Feb. 27, '72. Fruit grower and farmer, Kelleys Island, Ohio.

Ward, Van Ira; enr. '02-'03 acad., '03-'08 coll.; *fr.* Phoenix, N. Y.; A. B., Oberlin, '08. *Addr.* Tacoma, Wash., 908 Grant ave.

* Wardell, John A.; *enr.* '62-'63 prep.; *fr.* Uhrichsville, O.; *d.* New Philadelphia, O., Jan. 1, '92.

Wardell, Lulu (Mrs. Philip A. Sigrist); *enr.* '89-'90 prep., '90-'94 coll.; *fr.* New Philadelphia, O.; *b.* New Philadelphia, O., '67; *m.* '99; Ph. B., Oberlin, '94. *Addr.* New Philadelphia, Ohio, 132 E. High st.

Warden, Corwin G.; *enr.* '72-'75 prep.; *fr.* Copopa, O.; *b.* Columbia, O., Oct. 24, '57; M. D., Univ. of Wooster, '78; M. D., Western Reserve, '82; P. M., Berea, O., '90-'94. Physician and surgeon, Cleveland, Ohio, Clark and W. 25th st.

———Ernest Nathan; *enr.* '76-'80 coll.; *fr.* Oberlin, O. *Addr.* Napoleon, Ohio, 221 Clinton st.

———Harry Montgomery; *enr.* '90-'92 prep., cons.; *fr.* South Bend, Ind. *Addr.* Detroit, Mich.—*y*.

———John; *enr.* '33-'34 su.; *fr.* Lowell, Mass.—*x*.

———Mary E.; *enr.* '52-'53 prep.; *fr.* Liverpool, O.—*x*.

———William Edward; *enr.* '95-'96 acad.; *fr.* South Bend, Ind. *Addr.* Cleveland, Ohio, 6303 Belvedere ave., N. E.

Warder, Margaret Eleanor; *enr.* '93-'94 cons.; *fr.* Oak Park, Ill.—*x*.

———Vida Underwood; *enr.* '95-'96 cons.; *fr.* Hiseville, Ky.—*x*.

Wardlow, James; *enr.* '53-'55 prep.; *fr.* Barrington, Ill.—*x*.

Ware, Harriet Belle; *enr.* '91-'92 cons.; *fr.* Owatonna, Minn. *Addr.* New York, N. Y., 74 W. 103rd st.

———Jesse; *enr.* '54-'56 prep.; *fr.* Fort Wayne, Ind.—*x*.

* ——Martha Jane (Mrs. James Cooper); *enr.* '57-'58 lit.; *fr.* Ellington, N. Y.; *d.* Ellington, N. Y., Sept. 4, '92.

———Myrtle; *enr.* '03-'05 cons., '04-'05 art; *fr.* Warren, Ind.—*x.*

Wares, Grace Elvira; *enr.* '01-'03 cons.; *fr.* Galatea, O.—*x.*

Warfel, Linda L. (Mrs. Benjamin F. Slaughter); *enr.* '67-'68 lit.; *fr.* Cadiz, O.; *b.* Cadiz, O., Feb. 1, '43; *m.* Aug. 20, '68; P. M., Bismarck, D. T., '73-'76; co. supt. schools, '73-'84; P. M., Saughter, D. T., '84-'85. Newspaper writer, Bismarck, N. Dak.

Warfield, Lillian Rebecca (Mrs. John H. Bryant); *enr.* '00-'02 cons.; *fr.* Princeton, Ill.; *b.* Princeton, Ill., Apr. 21, '80; *m.* Oct. 26, '04. *Addr.* Galesburg, Ill., 451 N. Cherry st.

Waring, Champion James; *enr.* '75-'78, '79-'80 prep.; *fr.* Post Mills, O.—*x.*

———Elizabeth May; *enr.* '05-'06 cons., acad.; *fr.* Chicago, Ill. *Addr.* Chicago, Ill., 2802 S. 42nd st.

———Emily V. (Mrs. — Livingston); *enr.* '64-'65 prep.; *fr.* Oberlin, O. *Addr.* Evanston, Ill., 1320 Sherman ave.

———James Alexander; *enr.* '71-'74 prep.; *fr.* Oberlin, O. *Addr.* Deovolente, Miss.

———James W.; *enr.* '54-'66 prep.; *fr.* Roscoe, O.—*x.*

* *Waring, Maria Louisa* (Mrs. Thomas J. Williamson); *enr.* '57-'58 prep., '58-'61 lit.; *fr.* Oberlin, O.; *d.* Jan. 24, '86; Lit., Oberlin, '61.

———Mary Nettie (Mrs. Robert Murphy); *enr.* '86-'87, '89-'91 prep.; *fr.* Lorain, O.; *b.* Russia Tp., O., May 10, '65; *m.* July 29, '03. *Addr.* Oberlin, Ohio, 267 N. Pleasant st.

———Mina (Mrs. Oliver Copes); *enr.* '81-'83 prep.; *fr.* Oberlin, O.; *b.* Oberlin, O., Nov. 10, '60; *m.* Nov. 5, '90. *Addr.* Oberlin, Ohio, R. F. D. 1 Box 4.

———Oscar Miner; *enr.* '55-'56, '59-'60 prep., '60-'62 coll.; *fr.* Oberlin, O. *Addr.* St. Louis, Mo.

———Sarah Ann; *enr.* '49-'51 prep.; *fr.* Beaver, Pa.—*x.*

———Thomas Winfield; *enr.* '76-'77, '78-'81 prep.; *fr.* Oberlin, O.; *b.* Cheran, S. C., June 11, '56; *m.* Sarah A. Rand, Oct. 11, '88. Farmer, Oberlin, Ohio.

———William; *enr.* '50-'51 prep.; *fr.* Beaver, Pa.—*x.*

———William L.; *enr.* '48-'49 prep.; *fr.* Roscoe, O.—*x.*

* Warlow, Minnie Louisa; *enr.* '81-'82 prep., cons.; *fr.* Cleveland, O.; *d.* Denver, Colo., Dec. 22, '86.

* Warner, A.; *enr.* '56-'57 prep.; *fr.* Pitcher. N. Y.; *d.* Emporia, Kan.

———A. P.; *enr.* '47-'48 prep.; *fr.* Camden, O. *Addr.* Cerro Gordo, Ill.—*y.*

Warner, Agnes Eliza (Mrs. Seabury C. Mastick); *enr.* '88-'90 cons., '88-'92 coll.; *fr.* New York, N. Y.; *b.* McGrawville, N. Y., Feb. 22, '72; *m.* Oct. 1, '96; Ph. B., Oberlin, '92. *Addr.* Pleasantville, N. Y.

* ——Alice R. (Mrs. — Robinson); *enr.* '74-'75 prep.; *fr.* East Springfield, Pa.; *d.* California.

* ——Bessie E. (Mrs. Adelbert Phillips); *enr.* '69-'70 prep.; *fr.* Madison, O.; *d.* Hickory Corners, Mich., Mar. 16, '90.

———Bessie Irene (Mrs. George E. Haswell); *enr.* '90-'91 prep.; *fr.* Windsor, Wis.; *b.* Windsor, Wis., Feb. 27, '73; *m.* Feb. 1, '95. *Addr.* Windsor, Wis.

———Charles Walter; *enr.* '80-'81, '82-'83 prep.; *fr.* Plainfield, Ill.—*x.*

———Daniel S.; *enr.* '65-'66 prep.; *fr.* Bridgewater, O.—*x.*

* ——Darius J.; *enr.* '54-'55 prep.; *fr.* Chatham, O.; *d.* Chardon, O., '06.

———Edith Marie; *enr.* '90-'93 prep., '93-'94 cons.; *fr.* Windsor, Wis.; *b.* Windsor, Wis., Feb. 19, '71. *Addr.* Windsor, Wis., R. F. D. 15.

———Edith Phelps; *enr.* '02-'04 cons.; *fr.* Los Angeles, Cal.—*x.*

———Eli E.; *enr.* '73-'74 prep.; *fr.* Oberlin, O.—*x.*

———Elizabeth Converse (Mrs. William G. Gallowhur); *enr.* '96-'97 coll.; *fr.* Irvington-on-Hudson, N. Y.; *b.* New York, N. Y., May 27, '79; *m.* Oct. 15, '02; A. B., Vassar, '01. *Addr.* Scarsdale, N. Y., Heathcote rd.

———Elizabeth Jeannette (Mrs. William Chivings); *enr.* '63-'64 prep.; *fr.* Carlisle, O.; *b.* Carlisle, O., Mar. 28, '41; *m.* Apr. 23, '77. *Addr.* Mallet Creek, Ohio.

———Elmer Hoyt; *enr.* '04-'05 coll.; *fr.* Westfield, Vt.; *b.* Lowell, Vt., Feb. 18, '85. Law student, Des Moines, Iowa, Box 724.

* ——Emma Corrintha (Mrs. Joseph Gannett); *enr.* '49-'50, '51-'52 prep.; *fr.* Huntington, O.; *d.* Wellington, O., May 30, '04.

———Emma; *enr.* '67-'68 prep.; *fr.* Liverpool, O.—*x.*

———Emma Matilda (Mrs. George W. Biggs); *enr.* '72-'73, '76-'77 prep.; *fr.* Oberlin, O. *Addr.* Wellington, Ohio.

———Mrs. Estelle Bookman (Mrs. John H. —); *enr.* '03-'04 acad., cons.; *fr.* Oberlin, Ohio; *b.* Machias Junction, N. Y., Feb. 12, '78; *m.* Sept. 2, '03. *Addr.* Beciefe, Pernambuco, Brazil.

* ——Frank; *enr.* '74-'75 prep.; *fr.* Plainfield, Ill.; *d.* Aukley, Ia., '86.

———Frank Melville; *enr.* '02-'03 coll.; *fr.* Lansing, Mich.—*x.*

Warner, Franklin Humphrey; enr. '94-'98 coll.; *fr.* New York, N. Y.; *b.* New York, N. Y., June 6, '75; *m.* Estelle D. Hynes, Apr. 25, '99; S. B., Oberlin, '98. Manufacturing chemist, New York, N. Y., 141 Broadway.

* ——Frederic Addison; *enr.* '59-'62 coll.; *fr.* Pitcher, N. Y.; *d.* Minneapolis, Minn., '04.

Warner, Frederic Munson; enr. '03-'07 coll.; *fr.* Wellington, O.; *b.* Wellington, O., Oct. 26, '84; A. B., Oberlin, '07. Bookkeeper, Wellington, Ohio, First National Bank.

———Gladys Enterpe; *enr.* '04-'05 cons., acad., art; *fr.* Butte, Neb. *Addr.* Butte, Neb.

* *Warner, Hannah Maria* (Mrs. Sylvanus C. Huntington); *enr.* '40-'41 prep., '41-'45 coll.; *fr.* Sandy Creek, N. Y.; *d.* May 23, '88; A. B., Oberlin, '45, A. M., '48.

———Harold Lee; *enr.* '02-'03 coll.; *fr.* Burton, O.; *b.* Fullertown, O., June 27, '83. Clerk, Painesville, Ohio, 336 Main st.

———Harriet Elizabeth (Mrs. William A. Viall); *enr.* '80-'84 lit.; *fr.* Medina, O.; *b.* Medina, O., May 23, '63; *m.* June 10, '91; L. B., Cornell Univ., '90. *Addr.* Providence, R. I., 10 Euclid ave.

———Hattie Edna (Mrs. George H. Dowler); *enr.* '75-'76 prep.; *fr.* Tontogany, O.; *b.* Tontogany, O., June 16, '55; *m.* Feb. 10, '78. *Addr.* Tontogany, Ohio.

* ——Horace D.; *enr.* '62-'64 prep.; *fr.* Carlisle, O.; *d.* Carlisle, O.

———Julia; *enr.* '60-'61 prep.; *fr.* Medina, O.—*x.*

Warner, Julia F. (Mrs. Morrell D. Bowen); *enr.* '52-'53, '54-'57 lit.; *fr.* Taylor, N. Y.; Lit., Oberlin, '57. *Addr.* St. Paul, Minn., P. O. Box 390.

———Leroy G.; *enr.* '53-'54 prep.; *fr.* Russia, O.—*x.*

———Lizzie M. (Mrs. Marshall Sherburne); *enr.* '72-'74 prep.; *fr.* Oberlin, O.; *b.* Copopa, O., Aug. 9, '55; *m.* Mar. 10, '75. *Addr.* San Jose, Cal., 667 S. Tenth st.

———Loring Kling; *enr.* '05-'06 coll.; *fr.* Marion, O.; *b.* Marion, O., Feb. 23, '88. Student, Ithaca, N. Y., 706 E. Buffalo st.

Warner, Lucien Calvin; enr. '60-'61 prep., '61-'65 coll.; *fr.* Lincklaen, N. Y.; *b.* Cuyler, N. Y., Oct. 26, '41; *m.* Keren Osborne, Apr. 12, '68; A. B., Oberlin, '65, A. M., '70, LL. D., '00; M. D., New York Univ., '67; Sergt. Co. K, 150th Reg. O. V. I., June, '64-Sept., '64. Manufacturer, New York, N. Y., 141 Broadway.

Warner, Mrs. Keren Osborne (Mrs. Lucien C.); *b.* Scott, N. Y., Oct. 15, '49; *m.* Apr. 12, '68; A. M., hon., Oberlin, '02. *Addr.* New York, N. Y., Hotel Marie Antoinette.

Warner, Lucien Thompson; enr. '94-'98 coll.; *fr.* New York, N. Y.; *b.* New York, N. Y., Apr. 18, '77; *m.* Mary B. Whitman, Apr. 29, '03; A. B., Oberlin, '98; LL. B., Columbia, '01. Lawyer; manufacturer, Bridgeport, Conn., 61 Broad st.

———Mary Ella (Mrs. —— Wheeler); *enr.* '77-'82 prep.; *fr.* Oberlin, O.; *b.* Liverpool, O., Sept. 1, '60. *Addr.* Oberlin, Ohio, R. F. D.

———Mrs. Mary Louise Sperry (Mrs. Edgar H.); *enr.* '02-'06 cons.; *fr.* Oberlin, O.; *b.* Vermilion, O., Feb. 19, '76; *m.* May 1, '95. *Addr.* Massillon, Ohio.

Warner, Maurice Melville; enr. '73-'76 prep., '76-'80 coll., '80-'81 cons.; *fr.* Plainfield, Ill.; *b.* Plainfield, Ill., Dec. 3, '49; *m.* Ella Chatfield, Aug. 26, '81; A. B., Oberlin, '80. Supt. of schools, Warren, Ill.

———Millard J.; *enr.* '68-'69 prep.; *fr.* Medina, O. *Addr.* Elyria, Ohio, R. F. D.

———Olive Mary (Mrs. Earl L. Hendricks); *enr.* '99-'00 acad., '00-'02 coll.; *fr.* Morrison, Ill.; *b.* Albion, Ia., Aug. 22, '82; *m.* Sept. 14, '04. *Addr.* Lanark, Ill.

Warner, Oliver Seymour; enr. '66-'67 prep., '68-'72 coll.; *fr.* Jamesport, N. Y.; *b.* Jamesport, N. Y., July 28, '45; *m.* Susie E. Tilley, Oct. 31, '72; A. B., Oberlin, '72. Food expert, gardener, Akron, Ohio, 20 Beach st.

Warner, Orrie Louisa (Mrs. Watson R. Wean); *enr.* '73-'74 lit.; *fr.* Wellington, O.; *b.* Huntington, O., June 30, '54; *m.* Feb. 8, '99; L. B., Oberlin, '74. *Addr.* Wellington, Ohio.

———Orvis H.; *enr.* '53-'54 prep.; *fr.* Stockbridge, N. Y.—*x*.

———Peter B.; *enr.* '43-'44 prep.; *fr.* Leroy, N. Y.—*x*.

———R. G.; *enr.* '57-'58 prep.; *fr.* Chaumont, N. Y.—*x*.

———S. D.; *enr.* '66-'67 prep.; *fr.* Bridgewater, O.—*x*.

* ——Sidney Sardis; *enr.* '47-'48 prep.; *fr.* Huntington, O.; *d.* Wellington, O., July 6, '08.

———Theron L.; *enr.* '69-'70 prep.; *fr.* West Andover, O.; *b.* Andover, O., June 19, '50. Music teacher, Youngstown, Ohio, 266 W. Wood st.

* ——Vandalia S. (Mrs. J. B. Miller); *enr.* '60-'61 prep.; *fr.* Amherst, O.; *d.* Amherst, O., Oct., '65.

———Willmond Ashley; *enr.* '89-'91 sem.; *fr.* Colchester, Vt. *Addr.* Barton, Vt.

Warnock, Mabel Clare (Mrs. John N. Johnston); *enr.* '91-'96 coll.; *fr.* Elyria, O.; *b.* North Ridgeville, O., Sept. 23, '70; *m.* Sept. 5, '99; Ph. B., Oberlin, '96. *Addr.* Coshocton, Ohio, 1023 Adams st.

Warren, Abram; *enr.* '54-'55 prep.; *fr.* Rockport, O. *Addr.* Rock Valley, Iowa.

* ——Alanson Benjamin; *enr.* '60-'64, '65-'67 prep.; *fr.* Russia, O.; *d.* Wichita, Kan., Jan. 6, '00.

Warren, Alice; enr. '83-'87 lit.; *fr.* Hinsdale, Ill.; *b.* Concord, Mass., Apr. 16, '65; L. B., Oberlin, '87. Teacher, Hinsdale, Ill., 162 Walnut st.

———Alice Jane (Mrs. Dwight H. Webber); *enr.* '76-'77 lit.; *fr.* Wayne, O.; *b.* Kinsman, O., Jan. 9, '57; *m.* Sept. 5, '78. *Addr.* Williamsfield, Ohio.

———Alzina H.; *enr.* '60-'61 lit.; *fr.* Rush, Ill.—*x*.

* ——Andrew Scott; *enr.* '83-'84 prep., '84-'85 coll.; *fr.* Winterville, O.; *d.* '84.

Warren, Ariadne Octavia (Mrs. Calvin Russell); *enr.* '54-'57 prep., '57-'58, '60-'62 lit.; *fr.* Russia, O.; *b.* Pittsfield Tp., O., July 18, '39; *m.* Feb. 22, '94; Lit., Oberlin, '62. *Addr.* Topeka, Kan., 521 Huntoon st.

Warren, Asa King; enr. '50-'53 coll.; *fr.* Eden, N. Y.; *b.* Eden, N. Y., Jan. 29, '30; *m.* Louisa H. Orr., Apr. 27, '62; A. B., Oberlin, '53, A M., '56; M. D., Univ. of Mich., '56; Mem. Mich. Leg., '73-'77; Treas., Eaton Co., '91-'93. Physician, Charlotte, Mich., 304 W. Lawrence ave.

Warren, Brooks Arthur; enr. '05-'07 sem.; *fr.* Hillsdale, Mich.; *b.* Hillsdale, Mich., Sept. 15, '77; D. B., Oberlin, '07; D. B., Hillsdale Coll., '05. Minister, Sherburn, Minn., 5 Church st.

* *Warren, Calista* (Mrs. George W. Walker); *enr.* '52-'53, '54-'55 prep., '58-'59 lit.; *fr.* Oberlin, O.; *d.* Austinburg, O., Sept. 13, '62; Lit., Oberlin, '59.

* ——Charles; *enr.* '84-'88 prep.; *fr.* Chicago, Ill.; *d.* Omaha, Neb., Mar. 21, '95.

———DeEtta E. (Mrs. Arthur J. Pillsbury); *enr.* '70-'71 prep., cons.; *fr.* Russia, O.; *b.* Oberlin, O., July 18, '57; *m.* Sept. 15, '81; A. B., Kansas Univ., '78. *Addr.* Oakland, Cal., 675 32nd st.

———Della Ford (Mrs. Clarence A. Wilcox); *enr.* '90-'91 cons., prep.; *fr.* Charlotte, Mich.; *b.* Flint, Mich., Apr. 27, '72; *m.* Aug. 4, '92. *Addr.* Charlotte, Mich., 404 W. Harris ave.

———Elizabeth; *enr.* '86-'88 lit., '87-'88 art; *fr.* Windsor, Ill. *Addr.* Mattoon, Ill.

Warren, Ella A. (Mrs. Richard D. Harrison); *enr.* '72-'73 lit.; *fr.* Greenville, Ill.; *b.* Dunstable, Mass., July 6, '51; *m.* Oct. 13, '74; Lit., Oberlin, '73; Mem. Bd. of Ed., Princeton Tp., Ill., '94-'98. *Addr.* Princeton, Ill., 503 E. South st.

———Ella Estelle (Mrs. Robert H. Clifford); *enr.* '92-'95 cons.; *fr.* Wellington, O.; *b.* Wellington, O., July 12, '74; *m.* Nov. 8, '99. *Addr.* Bisbee, Ariz.

———Elvira M.; *enr.* '67-'68 prep., '68-'70 lit.; *fr.* Persia, N. Y.—*x*.

* *Warren, Emeline* (Mrs. Julius H. Dawes); *enr.* '50-'52 lit.; *fr.* Eden, N. Y.; *d.* Buffalo, N. Y., Oct. 18, '05; Lit., Oberlin, '52.

* *Warren, Emily Avis* (Mrs. —— Cameron); *enr.* '57-'61 prep., '61-'65 coll.; *fr.* Oberlin, O.; *d.* Lawrence, Kan., Jan. 30, '93; A. B., Oberlin, '65, A. M., '69.

———F. A.; *enr.* '58-'59 prep.; *fr.* Cincinnatus, N. Y.—*x*.

———Frederick Parsons; *enr.* '03-'05 acad., '04-'05 art; *fr.* Three Oaks, Mich. *Addr.* Three Oaks, Mich.

———Hannah R.; *enr.* '74-'75 prep.; *fr.* Tontogany, Ill.—*x*.

* *Warren, Isaac I.; enr.* '33-'38 prep., '37-'40 coll., '40-'43 sem.; *fr.* New Haven, Vt.; *d.* Durham, Ia., July 27, '81; A. B., Oberlin, '40, Sem., '43, A. M., '44.

———James Baker; *enr.* '91-'94 sem.; *fr.* Huntsburg, O.; *b.* Kingstrompton, England, Apr. 3, '64; *m.* Jennie Aten, Aug. 16, '93; Lane Sem., '96; Ph. D., Richmond Coll., '99, D. D., '08. Minister, Holly, Mich., Washington st.

———Janette (Mrs. Edward Gill); *enr.* '63-'65 prep., '65-'67 coll.; *fr.* Russia, O.; *b.* Russia Tp., O., May 2, '50; *m.* Apr. 8, '75. *Addr.* Manhattan, Kan., 320 Sixth st.

———Jennie; *enr.* '71-'72 prep.; *fr.* Baltimore, Md.—*x.*

———John Crawford; *enr.* '71-'72 prep.; *fr.* Terre Haute, Ind.; *b.* Terre Haute, Ind., Oct. 27, '53; *m.* Mary Parker, Feb. 9, '81; Clk., circuit ct., Ind., '81—; Collector, Int. Rev., '98. Railway contractor, Terre Haute, Ind., 210 Opera House Bldg.

———John Harlow; *enr.* '62-'63 prep.; *fr.* Lodi, O.; *b.* Stewartstown, N. H., Apr. 6, '47; *m.* Rebecca A. Randall, Sept. 3, '68. Traveling salesman, Cleveland, Ohio, 1891 E. 81st st.

Warren, Leroy; *enr.* '52-'53 prep., '54-'58 coll., '58-'61 sem.; *fr.* Russia, O.; *b.* Pittsfield, O., May 14, '38; *m.* (1) Fanny L. Wadsworth, July 16, '63; (2) Mary E. Barrows, Feb. 17, '87; A. B., Oberlin, '58, Sem., '61, A. M., '62; D. D., Olivet, '91; Priv. Co. C, 7th Reg. O. V. I., Apr., '61-June, '62. Minister, Old Mission, Mich.

Warren, Lucy A. (Mrs. Malcolm McGregor); *enr.* '55-'58 lit.; *fr.* Stockbridge, N. Y.; *b.* Stockbridge, N. Y., Nov. 8, '36; *m.* Oct. 26, '65; Lit., Oberlin, '58. *Addr.* Rye, N. Y., Orchard st.

———Lydia (Mrs. Frederic W. Chamberlain); *enr.* '03-'05 cons., acad.; *fr.* Three Oaks, Mich.; *b.* Three Oaks, Mich., July 26, '85; *m.* Jan. 11, '06. *Addr.* Three Oaks, Mich.

———Mary Eliza; *enr.* '57-'58 prep., '58-'60 coll.; *fr.* New Haven, O.—*x.*

* *Warren, Orris H.;* *enr.* '52-'53 prep., '54-'57 coll.; *fr.* Stockbridge, N. Y.; *d.* Syracuse, N. Y., Nov. 23, '01; A. M., hon., Oberlin, '80.

———Paul Chamberlain; *enr.* '02-'05 coll., '03-'05 cons.; *fr.* Three Oaks, Mich.; *b.* Three Oaks, Mich., Jan. 24, '83; *m.* Helen A. Ray, Sept. 11, '06. Business, Three Oaks, Mich.

———R. M.; *enr.* '60-'61 prep.; *fr.* Warrenville, O.—*x.*

* ——S. B.; *enr.* '56-'58 prep.; *fr.* Mentor, O.; *d.* Lodi, Ill.

* ——William; *enr.* '45-'49 prep.; *fr.* Gorham, Me.; *d.* Oberlin, O.

Warriner, Emily Amelia (Mrs. H. B. Fry); *enr.* '69-'71 prep., '76-'77 lit.; *fr.* Claridon, O. *Addr.* Upland, Cal.

* ——John Henry; *enr.* '68-'69 prep.; *fr.* Claridon, O.; *d.* Newbury, O., Sept. 11, '06.

———Justin, Jr.; *enr.* '37-'38, '39-'41 prep.; *fr.* Springfield, Mass.—*x.*

Warth, Arthur Lee; *enr.* '04-'05 acad.; *fr.* Beale, W. Va.; *b.* West Virginia, July 1, '81; D. V. S., Western Veterinary Coll., '08. Veterinary surgeon, Baldwin, Kan.

* ——Gottlob Charles; *enr.* '01-'02 coll.; *fr.* Cleveland, O.; *d.* Cleveland, O., Dec., '02.

Warth, Henry Clay; *enr.* '00-'01 acad., '01-'05 coll.; *fr.* Huntington, W. Va.; *b.* Willow Grove, W. Va., Feb. 11, '78; *m.* Mrs. Ruth H. Cushing, July 18, '99; A. B., Oberlin, '05; L. B., Univ. of Va., '07. Lawyer, Huntington, W. Va., Frederick Bldg.

Warth, Mrs. Ruth H. Cushing (Mrs. Henry C.); *enr.* '85-'88, '89-'91 prep., cons., '00-'05 coll.; *fr.* Huntington, W. Va.; *b.* LaCrosse, Wis., July 20, '69; *m.* (1) Frederick H. Cushing, June, '93; (2) Henry C. Warth, July 18, '99; A. B., Oberlin, '05. *Addr.* Huntington, W. Va., 1639 Sixth ave.

Wartman, Faye (Mrs. Walter R. Hobbs); *enr.* '03-'04 coll.; *fr.* Cortland, O.; *b.* Cortland, O., Nov. 25, '84; *m.* Feb. 21, '06. *Addr.* Cortland, Ohio.

Warwick, William Calvin; *enr.* '04-'08 acad.; *fr.* New Orleans, La. Student, Oberlin Academy; Home: New Orleans, La., 1711 Iberville st.

Washburn, Anna E. (Mrs. Millard Todd); *enr.* '71-'73 prep.; *fr.* Vermilion, O. *Addr.* Wakeman, Ohio.

———Ardella (Mrs. Thaddeus S. Fancher); *enr.* '63-'64 prep.; *fr.* Greenwich, O.; *b.* Greenwich, O., Feb. 14, '48; *m.* Sept. 27, '71. *Addr.* Crown Point, Ind., E. Joliet st.

———Charles; *enr.* '47-'48 prep.; *fr.* Oberlin, O.—*x.*

———Charles; *enr.* '45-'47 coll.; *fr.* Stafford Springs, Conn.—*x.*

* ——Frances E. (Mrs. —— McBride); *enr.* '44-'45 prep.; *fr.* Camden, O.; *d.* Florida, '50.

* ——George C.; *enr.* '42-'45 prep.; *fr.* Camden, O.; *d.* Elyria, O., June 8, '98.

———George G.; *enr.* '46-'47 prep.; *fr.* Ober-O.—*x.*

———Henry D.; *enr.* '49-'51 lit.; *fr.* Evansport, O.—*x.*

———Isabel Lavona (Mrs. Silas Bauder); *enr.* '65-'67 prep., '68-'70, '71-'73 lit.; *fr.* Vermilion, O. *Addr.* Norwalk, Ohio.

———James M.; *enr.* '53-'54 prep.; *fr.* Masonville, O.—*x.*

———Louisa Melvina (Mrs. Horatio N. Shoff); *enr.* '56-'57 prep.; *fr.* Vermilion, O.; *b.* Vermilion, O., Oct. 30, '39; *m.* May 13, '61. *Addr.* Birmingham, Ohio.

* ——Mariette (Mrs. Chauncey Berry); *enr.* '55-'56 prep.; *fr.* Fitchville, O.; *d.* Cleveland, O.

———Mary E.; *enr.* '62-'64 prep., '64-'65 lit.; *fr.* Lyme, N. H.—*x.*

———Mary Eliza (Mrs. Fred V. Hawley); *enr.* '86-'88 cons.; *fr.* Lenox Furnace, Mass. *Addr.* Chicago, Ill., 2429 N. Hermitage ave.

———Paul V.; *enr.* '72-'73 prep.; *fr.* Grand Rapids, Mich.—*x.*

———Vashti J.; *enr.* '64-'65 prep.; *fr.* Townsend, O.—*x.*

* ——W. S.; *enr.* '53-'54 prep.; *fr.* Stafford Springs, Conn.; *d.* Philadelphia, Pa., '03.

Washburne, Anna C.; *enr.* '72-'73 prep., '73-'74 lit.; *fr.* West Medway, Mass.—*x.*

* ——Juliette (Mrs. William Capen); *enr.* '67-'68 prep.; *fr.* Camden, O.

———Loraine May; *enr.* '07-'08 cons.; *fr.* Charlevoix, Mich.; *b.* Charlevoix, Mich., Jan. 8, '88. Student, Oberlin Conservatory; Home: Charlevoix, Mich.

* ——Watson David; *enr.* '68-'69, '70-'72 prep.; *fr.* Oberlin, O.; *d.* Birmingham, O., Feb. 2, '02.

Washington, Ernest Davidson; *enr.* '04-'05 acad.; *fr.* Tuskegee, Ala. *Addr.* Tuskegee Institute, Ala.

———Francis Dandridge; *enr.* '93-'95 acad., '95-'96 coll.; *fr.* Lexington, Va.; *b.* Aug. 20, '68; *m.* (1) Daisy McField, Sept., '00; (2) Julia Jones, Dec. 29, '05. Teacher, Natural Bridge, Va.; Home: Lexington, Va.

———Godfrey; *enr.* '95-'96 acad.; *fr.* Lexington, Va. *Addr.* Lynchburg, Va.

———James H.; *enr.* '68-'70 prep.; *fr.* Washington, D. C.; *b.* Falmouth, Va., June 21, '42; *m.* Mary F. Campbell, Sept., '73; Mem. 13th Tex. Leg.; Mem. City Council, Galveston. Poultry raising, Lamarque, Tex.

———Lawrence J.; *enr.* '59-'60 prep.; *fr.* Windham, N. Y.—*x.*

———Lucy Lenora (Mrs. George T. Ingersoll); *enr.* '89-'90 prep.; *fr.* Baraboo, Wis.; *b.* Janesville, Wis., Jan. 8, '63; *m.* May 3, '90. *Addr.* Salt Lake City, Utah, Box 794.

———Lucy S. (Mrs. Alfred W. Titus); *enr.* '81-'84, '85-'86 prep.; *fr.* Ellicottville, N. Y.; *b.* Buffalo, N. Y., Apr. 25, '59; *m.* Mar. 14, '96. *Addr.* Berea, Ky.

* ——Lulu Margaret (Mrs. —— McKee); *enr.* '80-'84, '85-'87, '88-'90, '93-'94 prep.; *fr.* Lockport, N. Y.; *d.* McKinley, Okla., Dec. 28, '99.

———Margaret; *enr.* '90-'92 prep.; *fr.* Allegheny City, Pa.—*x.*

Washington, William Lee; *enr.* '92-'95 acad., '95-'00 coll.; *fr.* Lexington, Va.; A. B., Oberlin, '00. *Addr.* Lexington, Va.

———William Tecumseh; *enr.* '03-'04 acad.; *fr.* Kansas City, Mo.; *b.* St. Joseph, Mo., Sept. 10, '82; A. B., Williams, '06. Editor; inspector, city engineer's office, Kansas City, Mo., 908 E. 12th st.

Wasley, Emma; *enr.* '49-'50 prep.; *fr.* Mineral Point, Wis.—*x.*

Wason, Robert Ross; *enr.* '04-'05 coll.; *fr.* Ashtabula, O.—*x.*

Wassenberg, Katherine May; *enr.* '96-'98 cons.; *fr.* Van Wert, O. *Addr.* Van Wert, Ohio.

Wasson, Jennie M. (Mrs. Horace L. Reed); *enr.* '60-'61 prep.; *fr.* Ashland, O.; *b.* Ashland, O., Feb. 8, '44; *m.* Sept. 5, '67. *Addr.* Mansfield, Ohio, 190 Park ave. W.

———Roella Belle (Mrs. Charles E. Badger); *enr.* '66-'67 lit., '67-'68 prep.; *fr.* Ashland, O.; *b.* Ashland, O.; *m.* July 30, '84. *Addr.* Minneapolis, Minn., 113 Fourth st. S. E.

Watchorn, Mary Edythe (Mrs. P. J. Carney); *enr.* '94-'95 cons.; *fr.* Ligonier, Ind. *Addr.* Ligonier, Ind.

Waterbury, Alberta Estelle; *enr.* '98-'99 cons.; *fr.* Cortland, N. Y.; *b.* Black Creek, N. Y., Apr. 23, '77. Supervisor of pub. sch. music, Cortland, N. Y., 94 Lincoln ave.

* ——George A.; *enr.* '65-'68 prep.; *fr.* Lexington, Mich.; *d.* Lexington, Mich., '04.

———Hattie N. (Mrs. —— Oldfield); *enr.* '59-'60 prep.; *fr.* Lexington, Mich.

———Howard Irvin; *enr.* '87-'89 prep.; *fr.* Spring Valley, N. Y.—*x.*

* *Waterbury, Mary Caroline; enr.* '49-'51 lit.; *fr.* Maltaville, N. Y.; *d.* Goshen, N. Y., July 14, '01; Lit., Oberlin, '51.

Waterhouse, Eleanor (Mrs. Arthur B. Wood); *enr.* '87-'91 lit., cons.; *fr.* Honolulu, H. I.; *b.* Honolulu, H. I., Jan. 31, '70. *m.* June 21, '93. *Addr.* Berkeley, Cal., 2626 Warring st.

———Ernest Coniston; *enr.* '87-'90 prep., '90-'91 coll.; *fr.* Honolulu, Hawaii. Physician, Honolulu, Hawaii.

———Fred T. P.; *enr.* '87-'89 prep., cons.; *fr.* Honolulu, H. I.; *b.* Honolulu, H. I., Nov. 23, '69; *m.* M. Ethel K. Carter, Sept. 3, '95; Mem. Hawaii Leg., '05; Bd. of Ed. Hawaii. Business, Honolulu, H. I., Box 468.

———Mary Stangenwald (Mrs. D. W. Corbett); *enr.* '87-'91 lit., cons.; *fr.* Honolulu, Hawaii. *Addr.* Middletown, N. Y., 20 Lenox pl.

———Melicent Eda; *enr.* '05-'08 coll., cons.; *fr.* Pasadena, Cal.; *b.* Honolulu, Hawaii, June, '86. Student, Oberlin College; Home: Irwindale, Cal.

Waterman, Anna Burton; enr. '94-'98 cons.; *fr.* Ravenna, O.; *b.* Ravenna, O., Jan. 22, '77; Cons., Oberlin, '98, Mus. B., '06. Music teacher, Arlington, Mass., 21 Jason st.

———Clara Theresa; *enr.* '97-'98 acad.; *fr.* Chicago, Ill.—*x.*

Waterman, Curtis Henry; enr. '92-'96 coll.; *fr.* Ravenna, O.; *b.* Ravenna, O., Oct. 26, '74; Ph. B., Oberlin, '96; LL. B., Harvard, '01. Lawyer, Boston, Mass., 246 Washington st.

———Edith Devonia; *enr.* '97-'98 cons.; *fr.* Chicago, Ill.—*x.*

———Frances Ethel (Mrs. Jesse P. Flagler); *enr.* '99-'00 acad., cons.; *fr.* Waterloo, Ind. *Addr.* Mishawaka, Ind.

———Harriett; *enr.* '07-'08 art; *fr.* Fort Riley, Kan.; *b.* Fort Totten, N. Dak., Oct. 27, '84. Student; Home: Fort Riley, Kan.

———Mary Eleanor; *enr.* '82-'86 cons., '84-'86 lit., art; *fr.* Avoca, Ia.; *b.* Madison, Wis., Nov. 19, '63. *Addr.* Williamstown, Vt.

* Waters, Alfred J.; *enr.* '56-'58 prep.; *fr.* Mentor, O.; *d.* Cleveland, O., Aug. 25, '81.

———Amanda L.; *enr.* '56-'57 prep.; *fr.* Cuyahoga Falls, O.—*x.*

———Amine; *enr.* '69-'70 prep.; *fr.* Oberlin, O.—*x.*

———Belle L.; *enr.* '73-'74 prep., cons.; *fr.* Bristol, Pa.—*x.*

* ——Bertha Mary; *enr.* '93-'94 coll.; *fr.* Fairport, N. Y.; *d.* Paris, France, Sept. 7, '02.

———Caroline Elmina; *enr.* '89-'91 prep.; *fr.* Chardon, O.; *b.* Claridon, O., May 11, '68; Ph. B., Western Reserve, '97. Librarian, Cleveland, Ohio, 1793 E. 87th st. N. E.

———Ella (Mrs. Robert Fullerton); *enr.* '98-'99 cons.; *fr.* Parkersburg, Ia. *Addr.* Waterloo, Iowa.

———Erma; *enr.* '83-'86 cons., '85-'86 art; *fr.* Port Huron, Mich.—*x.*

Waters, Francis Timothy; enr. '72-'73, '74-'75 prep., '76-'80 coll.; *fr.* Lenox, O.; *b.* Lenox, O., Feb. 22, '54; *m.* Alice E. Hurd, Aug. 16, '82; A. B., Oberlin, '80, A. M., '83. Secy. Industrial Miss'y Asso. of Ala.; Oberlin, Ohio, 148 N. Pleasant st.

———Frank Howard; *enr.* '04-'08 coll.; *fr.* Oberlin, O. *Addr.* Springfield, Mass., care Springfield Republican.

Waters, George F.; enr. '66-'68, '69-'70, '71-'73 coll.; *fr.* Lenox, O.; *b.* Lenox, O., Aug. 29, '40; *m.* Mary J. Bidwell, May 28, '73; A. B., Oberlin, '70; D. B., Yale, '73; Musician, 8th U. S. Inf., Sept., '62-Nov., '62; Sergt. 177th Reg. O. V. I., Aug., '64-June, '65; Agt. State Bd. of Corrections and Charities, Livingston Co., Mich., '83-'86. Minister, Woodstock, Conn.

———George M.; *enr.* '39-'40, '41-'42 coll.; *fr.* Providence, R. I.—*x.*

* ——Helen Edith; *enr.* '92-'93 acad.; *fr.* Fairport, N Y.; *d.* Glastonbury, Conn., Apr. 29, '99.

———J. Marietta; *enr.* '64-'65 prep.; *fr.* Union City, Mich.—*x.*

———Lorinda A.; *enr.* '56-'57 prep.; *fr.* Gustavus, O.—*x.*

Waters, Lucy Aurelia; enr. '52-'53 prep., '54-'59 lit.; *fr.* Pittsfield, O.; Lit., Oberlin, '59. *Addr.* Springfield, Ohio.

* *Waters, Otis Bird; enr.* '53-'55 prep., '55-'56 coll., '57-'60 sem.; *fr.* Union City, Ind.; *d.* Detroit, Mich., May 20, '03; Sem., Oberlin, '60.

———Samantha A. (Mrs. —— Miles); *enr.* '52-'53 prep., '53-'59 lit.; *fr.* Pittsfield, O.

———Sarah (Mrs. Alpha M. Eastman); *enr.* '39-'41 prep., '41-'42, '43-'44, '45-'46 lit.; *fr.* Providence, Pa.

* Waterton, Robert Cutler; *enr.* '81-'84 prep., '84-'87 coll.; *fr.* Newburg, O.; *d.* Phoenix, Ariz., Mar. 3, '94.

———Ruth May; *enr.* '92-'93 acad.; *fr.* S. Newbury, O.; *b.* South Newbury, O., Dec. 26, '73. Graduate nurse, Cleveland, Ohio, 1833 E. 19th st. N. E.; Home: Burton, Ohio, R. F. D. I.

———William Reuben; *enr.* '83-'86 prep.; *fr.* Newbury, O.; *b.* South Newbury, O., Sept. 6, '68; *m.* Jessie Dickey, Feb. 7, '99. Secretary, Trust Co., Colorado Springs, Colo., 139 E. Pikes Peak ave.

Watkins, Carrie; *enr.* '63-'64 prep.; *fr.* Mt. Vernon, O.—*x.*

———Carrie Elizabeth (Mrs. Edward Richards); *enr.* '73-'74, '78-'79 cons.; *fr.* Morgan, O.; *b.* New York, N. Y., Apr. 27, '57; *m.* Nov. 23, '92. *Addr.* Ashtabula, Ohio, 58 Division st.

* *Watkins, Cordelia A. J.* (Mrs. John G. English); *enr.* '46-'48 lit.; *fr.* Napoleon, Mich.; *d.* Feb. 27, '79; Lit., Oberlin, '48.

* ——Ella (Mrs. Walter M. Kellogg); *enr.* '69-'70 cons.; *fr.* Jefferson, O.; *d.* Jefferson, O., Oct. 22, '01.

———Mary; *enr.* '87-'89, '91-'92 prep.; *fr.* Pittsfield, O.—*x.*

———Russell Irving; *enr.* '06-'07 acad.; *fr.* Rushmore, O. *Addr.* Fredericktown, Ohio.

Watkins, Solomon Glenn; enr. '71-'74 prep., '74-'78 coll.; *fr.* Lawrence, Kan.; *b.* Fayetteville, Ark., Nov. 24, '50; *m.* Dorathea H. Glenn, Sept. 24, '78; A. B., Oberlin, '78. Teacher, Topeka, Kan., 435 Polk st.

———Tinnie; *enr.* '91-'92 prep.; *fr.* Pittsfield, O. *Addr.* Pittsfield, Ohio.

———Violet Ellsworth (Mrs. Cecil N. Haggart); *enr.* '01-'02 acad., cons.; *fr.* Pittsburg, Pa.; *b.* Pittsburg, Pa., Apr. 1, '85; *m.* May 28, '08. *Addr.* Albany, N. Y., 79 N. Allen st.

———Walter R.; *enr.* '71-'74 prep.; *fr.* Wythville, O.—*x.*

———William; *enr.* '61-'62 prep., '62-'63 coll., army; *fr.* Morgan, O.; *b.* New York, N. Y., Mar. 13, '44; *m.* Frances A. Shafer, Oct. 16, '76; Sergt. Co. F, 103rd Reg. O. V. I. Salesman, Cleveland, Ohio, 2070 E. 96 st.

———William W.; *enr.* '57-'58 prep.; *fr.* Gomer, O.—*x.*

Watrous, Katharine Louise; *enr.* '88-'90 prep.; Marshfield, Pa.—*x.*

Watson, Anna Caroline; *enr.* '00-'06 acad., coll.; *fr.* Helena, Ark.; *b.* Helena, Ark., Sept. 26, '72. Teacher, Helena, Ark., 910 Walker st.

———Ardella; *enr.* '65-'67 prep.; *fr.* Tiffin, O.—*x.*

———Beverly Byrd; *enr.* '76-'77 prep.; *fr.* River Styx, O.—*x.*

Watson, Carrie Hamilton; enr. '04-'08 coll.; *fr.* Cadiz, O.; *b.* Lloydsville, O., July 14, '84; A. B., Oberlin, '08. *Addr.* Huntington, Ind., 30 W. Matilda st.

———David Lucas; *enr.* '53-'57 prep.; *fr.* Washington, D. C. *Addr.* Detroit, Mich., 557 Jefferson ave.

———David Lucas, Jr.; *enr.* '74-'77 prep.; *fr.* Oberlin, O. Druggist, Detroit, Mich., 557 Jefferson ave.

* ——Edgar Neil; *enr.* '01-'02 coll.; *fr.* Lenox, O.; *d.* Cleveland, O., Aug. 13, '04.

———Elizabeth C.; *enr.* '63-'64 lit.; *fr.* Cuyahago Falls, O.—*x.*

———Emma Jane (Mrs. Francis A. Chatfield); *enr.* '68-'69 prep.; *fr.* Bloomville, O.; *b.* Bloomville, O., Mar. 31, '52; *m.* Dec. 31, '73. *Addr.* Bloomville, Ohio.

———Evelyn Marie; *enr.* '00-'01 cons.; *fr.* Toronto, Can.—*x.*

———Frank Marion; *enr.* '81-'82 prep.; *fr.* Harrisville, O.—*x.*

———George; *enr.* '49-'51 prep.; *fr.* Cincinnati, O.—*x.*

———George W.; *enr.* '67-'69 prep.; *fr.* Harrisville, O. *Addr.* Chicago, Ill., 3403 Indiana ave.

* *Watson, Harriet Almira; enr.* '86-'87 prep., '87-'92 coll.; *fr.* Oberlin, O.; *d.* Makawao, E. Maui, Hawaii, Feb. 16, '98; Ph. B., Oberlin, '92.

———Harriet Emily (Mrs. Luther S. Boyd); *enr.* '66-'67 prep.; *fr.* Melmore, O.; *b.* Melmore, O., Mar. 24, '46; *m.* Mar. 17, '81. *Addr.* Shawnee, Okla., 615 N. Park st.

———Harry H.; *enr.* '97-'98 acad.; *fr.* Solon, O.; *b.* Bedford, O., Feb. 26, '79. Bookkeeper; paymaster, Solon, Ohio.

———Harvey; *enr.* '81-'84 prep.; *fr.* Harrisville, O.—*x.*

———Hattie Elmira; *enr.* '83-'89 cons.; *fr.* Oberlin, O.—*x*.

———Helen Sarah; *enr.* '98-'02 acad., '02-'03, '04-'06 coll.; *fr.* Old Fort, O.; A. B., Western Reserve, '07. *Addr.* Old Fort, Ohio.

———Hortense Lenore; *enr.* '00-'04 acad., cons.; *fr.* Old Fort, O. *Addr.* Old Fort, Ohio.

———James G.; *enr.* '55-'56 prep.; *fr.* Melmore, O.—*x*.

———James H.; *enr.* '71-'72 prep.; *fr.* Ayr, Can.—*x*.

———Jennie; *enr.* '94-'95 cons.; *fr.* Geneva, N. Y.—*x*.

———John Cromwell; *enr.* '84-'85 prep.; *fr.* New York, N. Y.—*x*.

———John G.; *enr.* '61-'63 prep; *fr* Ayr, Can—*x*.

———John Parker; *enr.* '87-'88 prep., '88-'89 coll.; *fr.* Oberlin, O.; *b.* Berea, O., Nov. 10, '67; *m.* Anna J. Gresch, Mar. 6, '94. Printer, Cleveland, Ohio, 1309 E. 88th st.

Watson, Kate Dallas (Mrs. William J. Forbes); *enr.* '87-'91 cons., '89-'90 prep., '90-'94 coll.; *fr.* Oberlin, O.; *b.* Hannibal, Mo., Feb. 14, '72; *m.* June 27, '01; A. B., Oberlin, '94. *Addr.* Honolulu, Hawaii, 1548 Wilder ave.

———Lizzie; *enr.* '65-'67, '69-'70 prep.; *fr.* Cincinnati, O.—*x*.

———Lizzie K; *enr.* '69-'71 prep.; *fr.* Atlantic Co., N. J.—*x*.

———Mabel Blanche; *enr.* '07-'08 acad., cons.; *fr.* Cadiz, O.; *b.* Maryville, Mo., Oct. 26, '86. Student, Oberlin Conservatory; Home: Cadiz, Ohio.

———Mary Edith; *enr.* '94-'95 cons.; *fr.* Ligonier, Ind. *Addr.* Cleveland, Ohio. —*y*.

———Mary Elizabeth; *enr.* '07-'08 coll.; *fr.* Cadiz, O.; *b.* Lloydsville, O., Dec. 29, '89. Student, Oberlin College; Home: Cadiz, Ohio, 7 Grant st.

———Ralph Titus; *enr.* '97-'01 acad.; *fr.* Old Fort, O.; *b.* Old Fort, O., Jan. 17, '80; *m.* Elizabeth Fleet, Dec. 18, '06. Grain merchant, Old Fort, Ohio.

Watson, Sara Ellen (Mrs. Walter Y. Durand); *enr.* '91-'92 prep., '92-'94, '95-'97 coll.; *fr.* Oberlin, O.; *b.* Berea, O., Sept. 1, '74; *m.* July 19, '97; A. B., Oberlin, '97 *Addr.* Washington, D. C., care E. Dana Durand, 3325 Holmead pl.

* ——Samuel C.; *enr.* '53-'54 prep.; *fr.* Washington, D. C.; *d.* Detroit, Mich., Mar. 13, '92.

* ——Sarah J. (Mrs. —— Dilworth); *enr.* '54-'55 lit.; *fr.* Eden, N. Y.; *d.* Missouri, '85.

———Sarah J.; *enr.* '42-'43 prep.; *fr.* Cincinnati, O.—*x*.

* ——William; *enr.* '54-'57 prep.; *fr.* Oberlin, O.; *d.* Oberlin, O., July 1, '64.

* ——William Dolman; *enr.* '60-'62, '70-'72 prep.; *fr.* Ayr, Canada,; *d.* Ayr, Canada, Apr. 15, '07.

* Watt, Hannah Elizabeth; *enr.* '99-'00 coll.; *fr.* Akron, O.; *d.* Akron, O., Oct. 19, '00.

———Hugh; *enr.* '59-'60 prep., '61-'62 coll.; *fr.* Fergus, Canada.—*x*.

———Jennie; *enr.* '67-'68 prep., '68-'69 lit.; *fr.* Fergus, Can.—*x*.

Watt, Robert George; *enr.* '96-'97 sem.; *fr.* Lanark, Can.; *b.* Lanark, Can., Aug. 10, '70; *m.* Minnie E Dorway, June 1, '98; Sem., Oberlin '97; Cong. Coll., Montreal, '95. Minister, Guelph, Ont., 146 Suffolk st.

Watterson, Nellie Elvira (Mrs. Winfield S. Moody); *enr.* '78-'80 lit.; *fr.* Cleveland, O. *Addr.* Montpelier, Vt., Jewett House.

Wattles, Harmonia (Mrs. Marshall Woodford); *enr.* '66-'68 prep., '68-'72 coll., '72-'73 cons., '01-'02 su., '06-'07 su.; *fr.* Oberlin, O.; A. B., Oberlin, '72, A. M., '75. Dean of Women, Oberlin Conservatory, Oberlin, Ohio, 166 Elm st.

Wattles, Lucretia Celestia; *enr.* '66-'68 lit., '82-'83 lit.; *fr.* Oberlin, O.; *b.* Grand Prairie, Ind., Feb. 11, '49; A. M., hon., Oberlin, '84. Professor, Oberlin Conservatory, Oberlin, Ohio, 166 Elm st.

Wattles, Mary Ann (Mrs. Slyvanus C. Faunce); *enr.* '66-'68 lit.; *fr.* Mound City, Kan.; *b.* Mercer Co., O., Oct. 10, '45; *m.* July 4, '82; A. B., Oberlin, '68, A. M., hon., '78; M. D., Women's Med. Coll., N. Y., '71. Physician, Mancos, Colo., R F. D. 1.

Wattles, Theano (Mrs. Franklin E. Case); *enr.* '68-'72 lit., '72-'74 cons.; *fr.* Oberlin, O.; *b.* West Point, Ind., Feb. 4, '53; *m.* July 7, '79; Lit., Oberlin, '72. *Addr.* Canton, Ohio, 1717 N. Market st.

Watts, Americus V.; *enr.* '57-'58, '59-'60 prep.; *fr.* Baraboo, Wis.; *b.* Aurora, O., Nov. 19, '38; *m.* Mary L. Olney, Jan. 20, '93. Attorney at law, Ottawa, Ohio.

———Harriet Ann; *enr.* '90-'91 cons., '91-'92 prep.; *fr.* Murray, Pa.—*x*.

———Harry Edgar; *enr.* '83-'84 cons.; *fr.* Claridon, O. *Addr.* Claridon, Ohio.

* ——Martha J. (Mrs. —— Mitchell); *enr.* '56-'57 prep.; *fr.* Baraboo, Wis.; *d.* Baraboo, Wis., July 26, '60.

* ——Mary Carlin (Mrs. Aaron Teel); *enr.* '58-'59 prep.; *fr.* Baraboo, Wis.; *d.* Baraboo, Wis., Nov., '04.

Watzke, Helen Edith (Mrs. William H. Dickinson); *enr.* '97-'00 cons., '99-'01 acad.; *fr.* West Superior, Wis.; *b.* McGregor, Ia., Mar. 27, '81; *m.* Nov. 29, '05. *Addr.* Minneapolis, Minn., 201 The Maryland.

Waugh, Anna; *enr.* '77-'79 prep.; *fr.* Canton, Ill. *Add.* Canton, Ill.

———Betsey E. (Mrs. Samuel W. Rowland); *enr.* '59-'60 prep.; *fr.* .Wakeman, O.; *b.* Scriba, N. Y., Mar. 5, '41; *m.* July 4, '63. *Addr.* Wakeman, Ohio, 231 River st.

———Dorothy; *enr.* '90-'91 coll., cons.; *fr.* Mansfield, O.; *b.* Huron Co., O., Sept. 22, '70. Teacher, Mansfield, Ohio, 80 Marion ave.

* ——Frederic Brooks; *enr.* '65-'66 coll.; *fr.* Providence, R. I.; *d.* Providence, R. I., '66.

* ——Gideon M.; *enr.* '43-'44 prep, '44-'45 coll.; *fr.* Camden, O.; *d.* Camden, O.

* ——Judson M.; *enr.* '70-'73 prep.; *fr.* Kipton Station, O.; *d.* Lima, O., '96.

* ——Justin Miner; *enr.* '53-'57 prep.; *fr.* Wakeman, O.; *d.* Mansfield, O., May 16, '04.

Waugh, Justin Miner Jr.; enr. '89-'90 prep., '90-'94 coll.; *fr.* Mansfield, O.; *b.* Mansfield, O., Sept. 13, '72; *m.* Grace S. Fraser, Jan. 25, '00; Ph. B., Oberlin, '94, A. M., '98; M. D., Coll. of Physicians and Surgeons, Columbia, '98. Physician, Cleveland, Ohio, 410 Osborn blk.

* ——Mary F. (Mrs. Wallace W. Nay); *enr.* '54-'55, '57-'58 prep.; *fr.* Wakeman, O.; *d.* Wakeman, O., Oct., '74.

———Nancy Maria (Mrs. Frank A. Gilbert); *enr.* '55-'56 lit.; *fr.* Wakeman, O.; *b.* Scriba, N. Y., May 20, '34; *m.* Jan. 22, '63. *Addr.* Olympia, Wash., 325 Rodgers ave.

———Theodosia A. (Mrs. William H. Pierce); *enr.* '59-'60 prep.; *fr.* Wakeman, O.; *b.* Chautauqua, N. Y., Apr. 16, '43; *m.* Apr. 18, '64. *Addr.* Wakeman, Ohio.

Waughop, Huldah Leonard; *enr.* '83-'86 cons.; *fr.* Abingdon, Ill.—*x*.

Wawkazoo, Joseph; *enr.* '66-'67 prep.; *fr.* Grand Traverse, Mich.—*x*.

* Way, Alice; *enr.* '55-'56, '60-'61 lit.; *fr.* Kennett Square, Pa.; *d.* Christiana, Pa., '82.

———Emma; *enr.* '86-'87 lit.; *fr.* Colebrook, O. *Addr.* San Diego, Cal.

———Frank; *enr.* '62-'63 prep.; *fr.* Sparta, O.—*x*.

———Mary Campbell; *enr.* '63-'64 prep.; *fr.* Newbury, O.; *b.* South Newbury, O., '44. *Addr.* Burton, Ohio, R. F. D

Weage, Arthur Dudley; enr '87-'89 prep., '91-'92 lit., '92-'96 sem., '98-'01 cons.; *fr.* Oberlin, O.; Sem., Oberlin, '96. Minister, Seattle, Wash., 215 W. Howe st.

Wearstler, Howard Oclides; *enr.* '93-'94 acad.; *fr.* Wadsworth, O.; *b.* Sharon Center, O., Nov. 22, '75; *m.* Nettie W. Seeger, Sept. 1, '07; D. D. S., Western Reserve, '02. Dentist Barberton, Ohio, Sprenkle blk.

Weary, Amanda M. (Mrs. William A. Mus son); *enr.* '67-'68 prep.; *fr.* Akron, O.

Weatherup, Reba Allora (Mrs. Clyde A. Van Deusen); *enr.* '97-'00 acad.; *fr.* Kipton, O.; *b.* Elyria, Ohio, Dec. 6, '81; *m.* Dec. 27, '04. Teacher, Berea, Ohio, 216 E. Bridge st.

Weatherwax, Jessie Hazen; *enr.* '07-'08 acad., cons.; *fr.* Oberlin, O. *Addr.* Oberlin, Ohio, 55 Union st.

———Lloyd; *enr.* '05-'08 acad.; *fr.* Clark, O. Student, Oberlin Academy; Home: Clark, Ohio.

Weaver, Agnes B.; *enr.* '05-'06 cons.; *fr.* Sandyville, O.; *b.* Sandyville, O., Feb. 29, '72; Mus. B., Ohio Northern Univ., '99. Music teacher, Canton, Ohio, 306 W. William st.

———Carrie Josie; *enr.* '91-'92 cons.; *fr.* North Baltimore, O.—*x*.

———David S.; *enr.* '45-'47 prep.; *fr.* Malvera, O.—*x*.

* ——George A.; *enr.* '66-'67 prep.; *fr.* Shelby, O.; *d.* '78.

———George Christian; *enr.* '99-'00 coll.; *fr.* Pittsfield, Ill. *Addr.* Pittsfield, Ill.

———Ralph; *enr.* '89-'90 sem., cons.; *fr.* Canton, O. *Addr.* Canton, Ohio.

———Roy Newman; *enr.* '06-'07 coll.; *fr.* Fremont, O.; *b.* Fremont, O., May 20, '88. Cadet, U. S. Army, West Point, N. Y.

* Webb, Adam Clark; *enr.* '59-'60 prep.; *fr.* Wakeman, O.; *d.* Hudson, Mich., Feb. 7, '92.

———Bentley Kent; *enr.* '84-'85 prep.; *fr.* Parkersville, Pa. *Addr.* Skidoo, Cal.

———Edna Jean; *enr.* '07-'08 cons., art; *fr.* Jamestown, Pa.; *b.* Jamestown, Pa., Sept. '89. Student, Oberlin Conservatory; Home: Jamestown, Pa.

———Edward Nathan; *enr.* '97-'98 coll.; *fr.* Rome, O.; *b.* East Lyme, Conn., Nov. 17, '74; *m.* Martha D. Hartford, Nov. 21, '05; S. B., Ohio State Univ., '02, A. M., '04. Chemist, Columbus, Ohio, 277 E. 14th ave.

* ——Gideon Draper; *enr.* '60-'61 prep.; *fr.* Wakeman, O.; *d.* Wakeman, O., Oct. 15, '71.

———Grace Adele (Mrs. —— Hill); *enr.* '95-'96 cons.; *fr.* Andover, O. *Addr.* Ashtabula, Ohio.

———J. C.; *enr.* '67-'68 prep.; *fr.* Clinton, O.—*x*.

Webb, Laurence Mervin; *enr.* '01-'05 coll.; *fr.* Garrettsville, O.; *b.* Garrettsville, O., Jan. 19, '82; A. B., Oberlin, '05. Business, Cleveland, Ohio, 10615 Englewood ave.

———Naomi (Mrs. Martin O. Van Fleet); *enr.* '63-'64, '65-'66, '68-'69 prep.; *fr.* Wakeman, O.; *b.* Wakeman, O., Mar. 6, '47; *m.* Jan. 17, '71. *Addr.* Cleveland, Ohio, 2049 E. 115th st.

———Silas; *enr.* '47-'48 prep.; *fr.* White Church, Can.—*x*.

———T. W.; *enr.* '56-'57 prep.; *fr.* New York, N. Y.—*x*.

———Thomas M.; *enr.* '52-'54 prep.; *fr.* Wakeman, O. *Addr.* Norwalk, Ohio.

Webber, Blanche Ethel; *enr.* '06-'08 cons., coll.; *fr.* Jefferson, O.; *b.* Jefferson, O., Nov. 10, '88. Student, Oberlin Conservatory; Home: Jefferson, Ohio.

———Christine (Mrs. James A. Latta); *enr.* '97-'99 cons.; *fr.* Portland, Mich.; *b.* Portland, Mich., July 18, '78; *m.* Jan. 15, '02. *Addr.* Minneapolis, Minn., 3144 Humboldt ave. S.

———Herman; *enr.* '95-'98 acad.; *fr.* Oberlin, O.—*x*.

———Robert L.; *enr.* '73-'74 prep.; *fr.* Atwater, O.; *b.* Atwater, O., Aug. 14, '56. Bank cashier, Atwater, Ohio.

———Theresa Harriet (Mrs. Albert J. Morford); *enr.* '89-'91 coll.; *fr.* Kinsman, O.; *b.* Kinsman, O., Oct. 12, '67; *m.* Mar. 27, '00. *Addr.* Cleveland, Ohio, 1233 E. 81st st.

Weber, Cora; *enr.* '99-'00 cons., acad.; *fr.* Cedar Rapids, Ia.—*x*.

Weber, Mary Isabelle; *enr.* '07-'08 p. g.; *fr.* Columbus, O.; *b.* Columbus, O., Nov. 20, '82; P. T., Oberlin, '08; A. B., Ohio State Univ., '04. Teacher, Akron, Ohio, 167 S. Union st.; Home: Sta. B., Columbus, Ohio.

———Thomas Franklin; *enr.* '91-'93 cons.; *fr.* Punxsutawney, Pa. *Addr.* Sprankle Mills, Pa.

Webster, Abel; *enr.* '49-'50 prep.; *fr.* West Windsor, O.—*x*.

———Albert Merrill; *enr.* '94-'95 acad., '95-'96 coll.; *fr.* Elyria, O.; *b.* Oberlin, O., Feb. 13, '75; *m.* Edna Tunte, Aug. 6, '02; M. D., Cleveland Coll. of Physicians and Surgeons, '00. Physician and surgeon, Lorain, Ohio, Bank st.

———Alice Goodwin; *enr.* '04-'05 coll.; *fr.* Duluth, Minn.; *b.* Detroit, Mich., Dec. 4, '85. Teacher, Duluth, Minn., 22 W. Third st.

———Alice Irene (Mrs. William B. Arper); *enr.* '03-'05 cons., acad.; *fr.* Duluth, Minn.; *b.* Duluth, Minn., Feb. 21, '86; *m.* Dec. 16, '07. *Addr.* Minneapolis, Minn., 1719 Portland ave.

———Amelia R.; *enr.* '56-'57 prep.; *fr.* Wellington, O. *Addr.* Wellington, Ohio.—*y*.

———Angie Lucretia; *enr.* '97-'00 cons.; *fr.* Elyria, O. *Addr.* Elyria, Ohio, 300 Washington ave.

* ——Mrs. Anna E. (Mrs. Edward); *enr.* '64-'65 prep.; *fr.* Rawsonville, O.; *d.* Pine Bluff, Ark., Mar. 28, '68.

* ——Benajah Austin; *enr.* '33-'34 su.; *fr.* Hubbardton, Vt.

* ——Caroline (Mrs. Moses Emerson); *enr.* '33-'34 su.; *fr.* Carlisle, O.; *d.* East Liberty, O., May 10, '42.

———Charles; *enr.* '34-'35 prep., '35-'36, '37-'38 coll.; *fr.* Orangeville, N. Y.—*x*.

———Charles A.; *enr.* '53-'54 prep.; *fr.* Oberlin, O.; *b.* Batavia, N. Y., Mar. 18, '40; *m.* Jerusha S. Reed, Nov. 13, '62; Aug., '62-Priv., Sergt. Co. K, 29th Reg. Ia. V. I.-Aug., '65. *Addr.* Weeping Water, Neb.

* *Webster, Charles Linsley; enr.* '80-'83 prep., '83-'87 coll., '88-'91 sem.; *fr.* Lindenville, N. Y.; *d.* Cleveland, O., Dec. 22, '05; A. B., Oberlin, '88, Sem., '91, A. M., '93; M. D., Coll. of Physicians and Surgeons, Chicago, '94.

———Charles Myron; *enr.* '75-'77 prep.; *fr.* Red Wing, Minn.; *b.* Zumbrota, Minn., Apr. 12, '58; *m.* Helen E. Pettitt, May 11, '92; A. M., Univ. of Minn., '82; Mem. Mont. Constitutional Convention, '89; Mayor, Great Falls, '92-'97; Coll. Int. Rev., Mont., Idaho, Utah, '97-'01; Coll. Customs, Mont., Idaho, '01—. *Addr.* Great Falls, Mont.

* ——Clara Elizabeth; *enr.* '83-'87 lit.; *fr.* Ortonville, Mich.; *d.* Ortonville, Mich., Jan. 29, '95.

Webster, Clara Mary (Mrs. Reuben G. Woodworth); *enr.* '80-'83 lit., '84-'87 coll.; *fr.* Lindenville, N. Y.; A. B., Oberlin, '87. *Addr.* Pueblo, Colo., Kretchmer Blk.

———Daniel; *enr.* '52-'53 prep.; *fr.* Wenham, Mass.—*x.*

———Delia Ann; *enr.* '42-'43 lit.; *fr.* Vergennes, Vt. *Addr.* Oconomowoc, Wis. —*y.*

* ——Ella Frances (Mrs. E. K. Fairchild); *enr.* '74-'77 lit., cons.; *fr.* Red Wing, Minn.; *d.* Minneapolis, Minn., Mar. 12, '02.

———Emma S. (Mrs. —— Strong); *enr.* '73-'74 prep.; *fr.* Four Corners, O. *Addr.* Danville, Ill.

Webster, Etta May (Mrs. Willis P. Spring); *enr.* '73-'76 lit., cons.; *fr.* Red Wing, Minn.; *b.* Canaan, N. H., May 29, '53; *m.* Aug. 14, '79; Lit., Oberlin, '76. *Addr.* Minneapolis, Minn., 2200 First ave. S.

Webster, Fanny Julia; enr. '74-'77 lit.; *fr.* Oberlin, O.; *b.* Lincolnshire, England, Sept. 20, '53; Lit., Oberlin, '77. Prin., Chandler Normal Sch., Lexington, Ky., 627 N. Broadway.

———Frances E.; *enr.* '52-'54 prep.; *fr.* Oberlin, O.—*x.*

———Frederick; *enr.* '72-'75 prep., '75-'77 lit.; *fr.* Rawsonville, O. *Addr.* Oberlin, Ohio, 51 S. Professor st.

* ——Fred Dexter; *enr.* '95-'96 acad.; *fr.* Franklin, N. H.; *d.* Cleveland, O., May 12, '96.

———George; *enr.* '66-'67 prep.; *fr.* Fairfield, Ia.—*x.*

Webster, George John; enr. '72-'75 sem.; *fr.* Brandox, Wis.; *b.* London, England, Dec. 5, '44; *m.* Pamela M. Norton, Mar. 7, '68; Sem., Oberlin, '75. Minister, Long Beach, Cal., Box 213.

———George Kenneth; *enr.* '02-'03 coll.; *fr.* Kingsville, O. *Addr.* Portland, N. Y.

* ——Harry Jay; *enr.* '86-'88 prep.; *fr.* Peru, O.; *d.* Norwalk, O., July, '00.

———Hopey N.; *enr.* '54-'55 prep.; *fr.* Avon, Mich.—*x.*

———Iral Allen; *enr.* '62-'67 prep.; *fr.* Rawsonville, O.; *b.* Eaton Tp., O., Dec. 22, '40; *m.* Charlotte Robb, Nov. 25, '68. Attorney at law, Elyria, Ohio.

———Irwin; *enr.* '66-'67 prep.; *fr.* Deerfield, O.—*x.*

———Jemima; *enr.* '48-'49 lit.; *fr.* Franklin, O.—*x.*

* ——L. F.; *enr.* '67-'68 prep.; *fr.* Put-in-Bay, O.

———Leveret Francis; *enr.* '92-'93 acad.; *fr.* Wellington, O. *Addr.* Wellington, Ohio.

———Lewis; *enr.* '41-'42 prep.; *fr.* Columbus, O.—*x.*

———Mary; *enr.* '53-'54 lit.; *fr.* Flint, Mich.—*x.*

———Mary Hortense; *enr.* '97-'01 art; *fr.* Oberlin, O.; *b.* Oberlin, O. Artist, Oberlin, Ohio, 51 S. Professor st.

———Maud Eleanor (Mrs. Miles Ayrault, Jr.); *enr.* '96-'97 coll.; *fr.* Westfield, Mass.; *b.* Gainesville, N. Y., Mar. 29, '79; *m.* July 6, '05; A. B., Mt. Holyoke, '00. *Addr.* Tonawanda, N. Y., 209 Fletcher st.

———Persis E. (Mrs. E. W. Fletcher); *enr.* '68-'70 prep., '70-'71 cons.; *fr.* Geneva, O. *Addr.* Detroit, Mich.—*y.*

Webster, Robert Massey; enr. '65-'68 Sem.; *fr.* Oberlin, O.; *b.* London, England, Dec. 3, '40; *m.* Margaret J. Webster, Sept. 27, '64; Sem., Oberlin, '68; A. B., Hanover Coll., '64; J. P., '08. Minister, Elmonte, Cal.

———Ruby; *enr.* '00-'02 cons., coll., art; *fr.* Postville, Ia.; *b.* Postville, Ia., Dec. 17, '77. *Addr.* Postville, Iowa.

———Sarah Cleves; *enr.* '04-'05 acad., '06-'07 cons., '07-'08 acad.; *fr.* Oberlin, O.; *b.* London, O., May 10, '89. Student, Oberlin Academy; Home: Oberlin, Ohio, 51 S. Professor st.

———Will Loyd; *enr.* '89-'90 cons.; *fr.* Woodford, O. Physician, New York, N. Y., 132 W. 45th st.—*y.*

———William H.; *enr.* '52-'54 prep.; *fr.* Oberlin, O.—*x.*

Wedge, Asahel G.; *enr.* '52-'53 prep.; *fr.* Waupun, Wis.—*x.*

———John A.; *enr.* '50-'51 prep.; *fr.* Attica, N. Y.—*x.*

Weed, Albert Halsey; enr. '66-'69 prep., '69-'72 coll.; *fr.* Oberlin, O.; *b.* Patterson, N. J., Oct. 28, '48; *m.* Ella G. Reeve, Mar. 20, '95; A. B., Oberlin, '72, A. M., '75. Lawyer, Cleveland, Ohio, 1505 Addison rd.

———Benjamin M.; *enr.* '61-'62, '65-'66 prep., '66-'68 coll.; *fr.* Mexico, N. Y.—*x.*

———Blanche Ethel (Mrs. Allan B. McLaughlin); *enr.* '00-'03 cons.; *fr.* Corning, Ia.; *b.* Prescott, Ia., Sept. 28, '82; *m.* Apr. 28, '07. *Addr.* Sedalia, Mo., 325 N. Prospect ave.

———Charles; *enr.* '42-'43 prep.; *fr.* Watertown, N. Y.—*x.*

———Charles W.; *enr.* '66-'68 prep.; *fr.* Mexico, N. Y. *Addr.* Rochester, N. Y.

* ——Edward B.; *enr.* '57-'59, '60-'61 prep.; *fr.* Oberlin, O.; *d.* Cleveland, O., Dec., '00.

* ——Frances E.; *enr.* '59-'61 prep.; *fr.* Watertown, N. Y.; *d.* Watertown, N. Y., '60.

Weed, Fredmund Casson; enr. '00-'03 sem.; *fr.* Corning, Ia.; *b.* Red Oak, Ia., Oct. 25, '76; *m.* Irene A. Heizer, Aug., '96; D. B., Oberlin, '03; A. B., State Univ. of Iowa, '98, LL. B., '99. Minister, Waupun, Wis.

———Helen M.; *enr.* '53-'57 prep., '57-'60 lit.; *fr.* Oberlin, O.; *b.* New Haven, N. Y., Aug. 15, '38. *Addr.* Oberlin, Ohio, 64 N. Pleasant st.

———Helen Salome (Mrs. Clyde Estey); *enr.* '00-'02 cons.; *fr.* Corning, Ia. *Addr.* Kansas City, Mo., 3517 Flora ave.

* ——Henry M.; *enr.* '61-'62 prep.; *fr.* Mexico, N. Y.; *d.* New York, N. Y.

* ——Luella (Mrs. —— Higgins); *enr.* '66-'68 prep.; *fr.* Macon, Mo.

———Lydia Eunice; *enr.* '80-'82 prep.; *fr.* Algean, Mich.—*x.*

———Mary Belle (Mrs. Lovell L. Kelsey); *enr.* '84-'86 lit.; *fr.* Guilford, Conn.; *b.* Stamford, Conn., May 5, '64; *m.* Dec. 27, '93. *Addr.* Matteawan, N. Y., Fishkill ave.

Weed, Perry Parton; enr. '76-'83 cons.; *fr.* Saugatuck, Mich.; *m.* Gladys Gray, Dec. 5, '90; Cons., Oberlin, '82. Fruit grower, Fennville, Mich.

* *Weed, Thomas Allen; enr.* '37-'38 prep., '39-'43 coll.; *fr.* Wilna, N. Y.; *d.* Saratoga, N. Y., June 28, '82; A. B., Oberlin, '43, A. M., '56.

Weeden, Ida May (Mrs. Samuel J. McConnell); *enr.* '82-'83 prep.; *fr.* Columbia, O.; *b.* Lorain Co., O., Nov. 21, '64; *m.* Dec. 16, '85. *Addr.* Selma, Cal.

Weedman, Mary Eliza (Mrs. Harvey L. Witherstone); *enr.* '83-'84 cons.; *fr.* Nova, O.; *b.* Nova, O., Aug. 28, '62; *m.* June 3, '00. *Addr.* Nova, Ohio.

Weedon, Charles L.; *enr.* '72-'74 prep.; *fr.* Columbia Station, Ohio. *Addr.* Columbia Station, Ohio, R. F. D.

Weeks, Austin D.; *enr.* '52-'54 prep.; *fr.* Southampton, Mass.—*x.*

* ——Benjamin K.; *enr.* '59-'61 prep.; *fr.* Birmingham, O.; *d.* Oberlin, O., Aug. 28, '79.

Weeks, Charlotte Freelove (Mrs. Lewis McDonald); *enr.* '95-'96 acad., '96-'00 coll., '99-'00 art, '00-'01 su.; *fr.* Oberlin, O.; *b.* Henrietta, O., Oct. 3, '74; *m.* Apr. 11, '06; A. B., Oberlin, '00. *Addr.* New Lexington, Ohio, R. F. D. 2.

* ——Elizabeth; *enr.* '48-'49 prep.; *fr.* Florence, O.; *d.* Florence, O., Dec. 20, '78.

———Elvira J. (Mrs. W. M. Chapman); *enr.* '68-'69 prep.; *fr.* Troy, O. *Addr.* Los Angeles, Cal., 2710 Michigan ave.

———Emma Charlotte; *enr.* '66-'70 prep.; *fr.* Birmingham, O.; *b.* Florence, O., Mar. 9, '50. *Addr.* Oberlin, Ohio, 46 N. Pleasant st.

———Frank Edgar; *enr.* '74-'75 prep.; *fr.* Birmingham, O.; *b.* Henrietta Tp., O., Jan. 20, '57; *m.* Cynthia A. Judson, June 5, '83; M. D., Western Reserve, '83. Physician, Clarksfield, Ohio.

* ——John P.; *enr.* '57-'59 prep.; *fr.* Birmingham, O.; *d.* Clyde, O., Nov. 13, '98.

* ——Marietta; *enr.* '61-'63 prep.; *fr.* Birmingham, O.; *d.* Oberlin, O., June 6, '99.

———Martha Jane; *enr.* '60-'62 prep.; *fr.* Birmingham, O.; *b.* Florence, O., May 3, '44. *Addr.* Oberlin, Ohio, 46 N. Pleasant st.

———May Elizabeth (Mrs. Warren J. Sage); *enr.* '96-'97 acad., '97-'99 coll., '99-'00 su.; *fr.* Oberlin, O. *Addr.* Oberlin, Ohio, 85 E. College st.

Weeter, Lizzie Armina; *enr.* '82-'83 prep.; *fr.* Callensburg, Pa.—*x.*

Wefler, Mamie Edith; *enr.* '03-'07 cons.; *fr.* Massillon, O.; *b.* Massillon, O., Sept. 26, '87. Music teacher, Massillon, Ohio.

Weh, Edna Geneva; *enr.* '99-'00 cons.; *fr.* Plymouth, O. *Addr.* Los Angeles, Cal., 145 E. 35th st.

* ——John F.; *enr.* '65-'66 prep.; *fr.* Plymouth, O.; *d.* Pasadena, Cal.

Wehinger, Albert Mathews; *enr.* '93-'96 cons.; *fr.* Merrill, Wis. *Addr.* Lorain, Ohio.

Wehrley, Sophia L.; *enr.* '61-'62 prep.; *fr.* Salt Creek, O. *Addr.* Washington, D. C.—*y.*

Wehrman, Josephine Wilke; *enr.* '00-'02 cons.; *fr.* St. Joseph, Mo. *Addr.* St. Joseph, Mo.—*y.*

Wehrmeister, Bertha Matilda (Mrs. J. F. McDole); *enr.* '76-'77 prep.; *fr.* Brownhelm, O.; *b.* Lorain Co., O., May 20, '56; *m.* Oct. 30, '93; S. B., Normal Univ., Ada, O., '84. Teacher, Craig, Mo.

———Matilda B.; *enr.* '73-'74 prep.; *fr.* Oberlin, O.—*x.*

* ——Sophia Cora (Mrs. —— McDole); *enr.* '75-'76 prep.; *fr.* Brownhelm, O.; *d.* Pacific Junction, Ia., Jan. 25, '92.

Weida, Sarah Elizabeth; *enr.* '07-'08 cons.; *fr.* Caledonia, Minn. Student, Oberlin Conservatory; Home: Caledonia, Minn.

* Weighton, Robert L.; *enr.* '52-'55 prep., '55-'59 coll.; *fr.* Beauharnois, Canada; *d.* Oberlin, O., Mar. 16, '59.

Weiler, Sara; *enr.* '94-'95 acad.; *fr.* East Bloomfield, N. Y.—*x.*

Weimer, Elizabeth (Mrs. Valentine Hay); *enr.* '52-'53 prep.; *fr.* Akron, O. *Addr.* Somerset, Pa.

Weir, Clarence Ellsworth; *enr.* '85-'86 coll.; *fr.* Cortland, O.; *b.* Cortland, O., Mar. 24, '62; *m.* Mary I. McNeely, '90; A. B., Hiram, '86; LL. B., Cincinnati Law Sch., '89. Lawyer, Indianapolis, Ind., 2627 Broadway.

———Moses T.; *enr.* '67-'68 prep.; *fr.* Greenville, Ky.—*x.*

———William Clyde; *enr.* '03-'04 coll.; *fr.* Toronto, Can. *Addr.* Steubenville, Ohio, 418 Clinton st.

———William W.; *enr.* '33-'35 prep.; *fr.* New York, N. Y.—*x.*

Weireter, Helen Marie; *enr.* '07-'08 coll.; *fr.* Dayton, O.; *b.* Dayton, O., Nov. 26, '88. Student, Oberlin College; Home: Dayton, Ohio, 402 Wayne ave.

Weiss, Carrie Louise (Mrs. Philipp Renner); *enr.* '93-'97 acad., '97-'99 coll., '99-'00 su.; *fr.* Dayton, O.; *b.* Speyer on the Rhine, Dec. 1, '76; *m.* June 23, '04. *Addr.* Berlin, W. Germany, Habsburger str. 10.

———Irma; *enr.* '05-'08 cons., '07-'08 acad.; *fr.* Ragersville, O. *Addr.* Ragersville, Ohio.

———Mary C.; *enr.* '84-'85 lit.; *fr.* Warren, Pa. Librarian, Warren, Pa.

———Matilda Charlotte; *enr.* '06-'07 acad.; *fr.* Portland, Ore.; *b.* Shamokin, Pa. Teacher, Portland, Ore., 449 Third st.

Weitz, Florence May; enr. '03-'07 coll.; *fr.* Montpelier, O.; *b.* Sylvania, O., Dec. 6, '81; A. B., Oberlin, '07. Teacher, Montpelier, Ohio.

Welch, Almira; *enr.* '37-'38, '39-'40 lit.; *fr.* Youngstown, N. Y.—*x.*

———Anna E.; *enr.* '76-'77 prep.; *fr.* Elyria, O.—*x.*

———Benjamin; *enr.* '55-'56 prep.; *fr.* Wyandotte, O.—*x.*

———Clark Jay; *enr.* '83-'85 prep.; *fr.* Sandy Creek, N. Y.; *b.* Sandy Creek, N. Y., Mar. 2, '61; *m.* Anna B. Rourke, Jan. '91; C. E., Ohio State Univ., '88. Structural engineer, New York, N. Y., 11 Broadway.

———Ella Louisa; *enr.* '74-'76 lit.; *fr.* Thorntown, Ind.—*x.*

———Ellsworth Grant; *enr.* '81-'84 prep.; *fr.* Polk, O.; *b.* Polk, O., Apr. 15, '61; *m.* Bertha A. Porter, Apr. 22, '99. Farmer; manufacturer, Nankin, Ohio.

———Etta Lenore (Mrs. Andrew McCullough); *enr.* '81-'84 prep.; *fr.* Polk, O.; *b.* Polk, O., June 11, '63; *m.* Nov. 3, '97. *Addr.* Jeromeville, Ohio.

———Eugene Belden; *enr.* '79-'81 prep.; *fr.* Polk, O.; *b.* Ashland Co., O., Oct. 10, '58; *m.* Mallie Pratt, Sept. 5, '88. Merchant, El Paso, Tex.

———F.; *enr.* '56-'57 prep.; *fr.* East Cleveland, O.—*x.*

———George; *enr.* '50-'51, '52-'53 prep.; *fr.* Guilford, O. *Addr.* Sioux City, Iowa.—*y.*

* ——Ira E.; *enr.* '73-'75 prep.; *fr.* Lodi, O.; *d.* Three Rivers, Cal., May 9, '89.

* ——Ira L.; *enr.* '50-'51 prep.; *fr.* Guilford, O.; *d.* Humboldt, Ia., Jan., '03.

* ——Mary Jane (Mrs. William Tompkins); *enr.* '52-'53 prep.; *fr.* Strongsville, O.; *d.* North Royalton, O., Aug. 26, '65.

——Mary Jane (Mrs. J. M. Fluke); *enr.* '88-'89 prep.; *fr.* Polk, O. *Addr.* Nankin, Ohio.

——Robert; *enr.* '55-'57 prep.; *fr.* Tuscarora, N. Y.—*x.*

* Welcher, N. H.; *enr.* '53-'55 prep.; *fr.* Spencer, O.; *d.* Spencer, O.

Weld, Anna; *enr.* '91-'92 prep.; *fr.* Rockford, Ill.; *b.* Stillman Valley, Ill., Nov. 11, '66; M. D., Univ. of Mich., '06. Physician, Rockford, Ill., 604 Trust Bldg.

——Bernice Marie; *enr.* '05-'07 cons.; *fr.* Elgin, Ill.; *b.* Elgin, Ill., Sept. 14, '85. *Addr.* Elgin, Ill., 127 College st.

Weld, Harold Augustus; enr. '83-'88 prep., coll.; *fr.* Buda, Ill.; *b.* Providence, Ill., Oct. 30, '64; *m.* Clara F. Stuchfield, June 27, '89; A. B., Oberlin, '88; State Atty., Rock Island Co., Ill., '00-'04. Lawyer, Rock Island, Ill., 1110 21st st.

Weldon, Eliza; *enr.* '37-'38 prep.; *fr.* New York, N. Y.—*x.*

Welker, Elizabeth; *enr.* '07-'08 cons.; *fr.* New Middletown, O.; *b.* New Middletown, O., Aug. 2, '88. Student, Oberlin Conservatory; Home: New Middletown, Ohio.

——Helen West; *enr.* '02-'03 cons.; *fr.* Leetonia, O.; *b.* Leetonia, O., Feb. 28, '84. *Addr.* Leetonia, Ohio, High st.

——E. Murl (Mrs. Irvin R. Benner); *enr.* '00-'01 cons.; *fr.* Barberton, O.; *b.* Petersburg, O., Nov. 4, '80; *m.* Oct. 26, '04. *Addr.* Barberton, Ohio, 335 Third st.

Wellborn, Helen Aline (Mrs. James H. Stedman); *enr.* '97-'98 cons.; *fr.* Stewartsville, Ind.; *b.* Stewartsville, Ind., Mar. 14, '75; *m.* June 20, '00. *Addr.* Braintree, Mass., 179 Cedar st.

Weller, Mrs. Ida Alma (Mrs. George L.); *enr.* '93-'94, '95-'96, '99-'00 cons.; *fr.* Elyria, O. *Addr.* Elyria, Ohio.

——Lina Martha (Mrs. George Long); *enr.* '80-'81 prep., cons.; *fr.* Troy, O. *Addr.* Troy, Ohio.

* ——Mary Edith (Mrs. Alexander Lamberton); *enr.* '79-'80 cons.; *fr.* Elyria, O.; *d.* Elyria, O., Jan. 11, '06.

——William; *enr.* '44-'45 prep.; *fr.* Richmond, N. Y.—*x.*

Welles, Mrs. Bertha Louise (Mrs. M. B.); *enr.* '07-'08 cons.; *fr.* Arcade, N. Y.; *b.* Princeton, Ill., Sept. 28, '74. Student, Oberlin Conservatory; Home: Kenneth, Mich.

——Charles Newton; *enr.* '92-'94, '95-'96 acad.; *fr.* Pike, N. Y.; *b.* Arcade, N. Y., Sept. 27, '69; *m.* Daisy E. Rowley, Nov. 28, '07; M. D., Cleveland Homeopathic Med. Coll., '04. Physician, Collinwood, Ohio, 428 Park ave.

——Lowell Elmer Mabie; *enr.* '05-'08 cons.; *fr.* Arcade, N. Y. Student, Oberlin Conservatory; Home: Arcade, N. Y.

——Myra Lillian (Mrs. Reed R. Lewis); *enr.* '92-'95 acad.; *fr.* Pike, N. Y.; *b.* Castile, N. Y., Dec. 29, '78; *m.* Dec. 2, '01. *Addr.* Washington, N. C.

Welles, Simeon Bryant; enr. '92-'96, '99-'01, '03-'06 acad., coll., sem.; *fr.* Pike, N. Y.; *b.* Arcade, N. Y. Nov. 22, '71; *m.* Anna W. Matthews, Aug 15, '07; D. B., Oberlin, '06; A. B., Fargo Coll., '03. Minister, Velva, N. Dak.

Welling, Harry G.; *enr.* '85-'86 cons.; *fr.* Medina, O.; *b.* Brunswick, O., July 3, '67; *m.* Ida Fisher, Aug. 14, '94. Bookkeeper; musician, Akron, Ohio, 117 S. Main st.

Wellington, Grace Marguerite (Mrs. Frank Bellamy); *enr.* '89-'90 cons.; *fr.* Leadville, Colo. *Addr.* Leadville, Colo.—*y.*

* *Wellington, Horace; enr.* '40-'45 coll., sem.; *fr.* West Cambridge, Mass.; *d.* Roxbury, Mass., Nov. 20, '99; A. B., Oberlin, '44.

——Mary; *enr.* '41-'43 lit.; *fr.* West Cambridge, Mass.—*x.*

——Susanna A.; *enr.* '45-'46 lit.; *fr.* Pier Port, N. Y.—*x.*

Wellman, A. J.; *enr.* '54-'55 prep.; *fr.* Richburg, N. Y.—*x.*

——Clarence Lovejoy; *enr.* '97-'98 acad.; *fr.* Darlington, Okla.—*x.*

* ——Ellen *enr.* '60'62 prep.; *fr.* Strongsville, O.

Wellock, Mary; *enr.* '01-'04 acad., cons.; *fr.* Harbor Beach, Mich.; *b.* Harbor Beach, Mich., May 24, '83. Music teacher, Harbor Beach, Mich.

Wells, Adelaide Louise (Mrs. Harry B. Burley); *enr.* '92-'93 acad.; *fr.* Buffalo, N. Y.; *b.* Lansing, Mich., Aug. 4, '77; *m.* Apr. 17, '01. *Addr.* Chestnut Hill, Mass., 586 Newton st.

———Alfaretta Edith (Mrs. B. L. Wells); *enr.* '94-'95 cons.; *fr.* Medina, O. *Addr.* Medina, Ohio.

———Alice Ethelinda (Mrs. George W. Hahn); *enr.* '00-'02 cons., acad.; *fr.* Garner, Ia. *Addr.* Toledo, Ohio, 136 W. Delaware ave.

———Allen W.; *enr.* '53-'55, '56-'60 prep.; *fr.* Camden, O.; *b.* Kipton, O., Aug. 14, '36; *m.* (1) Myra N. Shideler, May 25, '68; (2) Frances M. Meeker, May 12, '98; M. D., Starling Med. Coll., '64; 1st Asst. Surg., 134th Reg., O. N. G., Infantry, May-Sept., '64. Farmer, Bakersfield, Cal.

———Anita; *enr.* '02-'03 cons.; *fr.* Tampa, Fla.; *b.* Tampa, Fla., Oct. 3, '83. *Addr.* Glendale, Cal., Canon Crest.

* ——Belle Virginia (Mrs. Edwin Lamb); *enr.* '80-'82 cons.; *fr.* Imlay City, Mich.; *d.* Imlay City, Mich., Jan. 18, '07.

———Beulah; *enr.* '03-'04 coll.; *fr.* Rochester, N. Y.—*x.*

———Calvin M.; *enr.* '60-'65 prep., coll.; *fr.* Claridon, O.; *b.* Claridon, O., Mar. 15, '44; *m.* Anna Fisher, Dec. 8, '67; Priv., Co. K, 150th Reg., O. V. I., 100 days; Tp. trustee, '92-'98, J. P. Farmer, East Claridon, Ohio.

———Carl Dean; *enr.* '02-'06 acad., '06-'08 coll.; *fr.* Ivanhoe, Ill.; *b.* Ivanhoe, Ill., Dec. 29, '87. Student, Oberlin College; Home: Rockefeller, Ill.

———Caroline Bertha; *enr.* '99-'00 cons.; *fr.* Ticonic, Ia.—*x.*

———Charles; *enr.* '59-'61 prep., coll.; *fr.* Taylor, N. Y.—*x.*

———Clara Belle; *enr.* '00-'04 acad., coll.; *fr.* Buffalo, N. Y.; *b.* Lansing, Mich., Jan. 8, '82. Kindergartner, Devall Bluff, Ark.

———Clarissa; *enr.* '47-'50 lit.; *fr.* Wilksville, O.—*x.*

———Darius; *enr.* '66-'67, '69-'70 prep.; *fr.* Huntington, O. *Addr.* Wellington, Ohio.

* ——David; *enr.* '54-'55 prep.; *fr.* Camden, O.; *d.* Camden, O., '89.

* ——David Brainard; *enr.* '60-'61 prep.; *fr.* North Evans, N. Y.; *d.* Buffalo, N. Y., Oct. 30, '07.

———Della Jeannette (Mrs. Frank E. Kellogg); *enr.* '73-'76 prep., cons.; *fr.* Claridon, O.; *b.* Claridon, O., Nov. 20, '55; *m.* Apr. 5, '77. *Addr.* Kansas City, Mo., 4109 Forest ave.

———Edith Leigh; *enr.* '95-'96 acad.; *fr.* Oberlin, O.—*x.*

———Elbert W.; *enr.* '69-'71 prep.; *fr.* Claridon, O.; *b.* Claridon, O., May 3, '62; *m.* Florence E. Belding, Apr. 9, '79; Mem. Sch. Bd., Claridon Tp., 8 yrs.; Pres., '08—. Farmer, East Claridon, Ohio, R. F. D.

———Elsie (Mrs. — Clapp); *enr.* '51-'52 lit.; *fr.* Litchfield, O.

———Ethlyn (Mrs. A. F. Barnhart); *enr.* '94-'95 cons.; *fr.* Medina, O. *Addr.* Medina, Ohio.

———Flora Lewis (Mrs. William J. Rahill); *enr.* '81-'83 prep.; *fr.* Vermilion, O.; *b.* Vermilion, O., Nov. 24, '64; *m.* June 30, '86. *Addr.* Lawrenceville, N. J.

———Florence Adele; *enr.* '07-'08 coll.; *fr.* Wauwatosa, Wis.; *b.* Milwaukee, Wis., Sept. 12, '87. Student, Oberlin College; Home: Wauwatosa, Wis., 137 Chestnut st.

———Florence May; *enr.* '03-'04 acad.; *fr.* Rochester, N. Y.—*x.*

———Frank Elias; *enr.* '78-'79 cons.; *fr.* New London, O.—*x.*

———Frank G.; *enr.* '64-'67 prep., coll.; *fr.* Claridon, O.; *b.* Claridon, O., Oct. 31, '47; *m.* Mary R. Bean, Aug. 15, '70; Tp. Clk.; Mem. Bd. of Ed. Farmer, East Claridon, Ohio.

———Frank Oliver; *enr.* '95-'96, '98-'99 cons., acad.; *fr.* Prescott, Ariz.—*x.*

* ——George B.; *enr.* '45-'46 prep.; *fr.* Brownhelm, O.; *d.* Brownhelm, O.

———George Fitch; *enr.* '90-'93 prep., coll.; *fr.* Garner, Ia.; *b.* Garner, Ia., May 23, '72; *m.* Evangeline G. Gillette, Dec. 25, '95. Lawyer, Toledo, Ohio, 531 Nicholas Bldg.

———Grace Amelia; *enr.* '03-'04 acad.; *fr.* Oberlin, O.; *b.* Stirling, Minn., Nov. 14, '87. Student, Detroit, Mich., 124 Harper ave.

———Halcyon Edith (Mrs. Curtiss B. Harter); *enr.* '94-'95 cons.; *fr.* Medina, O.; *b.* Creston, O., July 12, '79; *m.* Sept. 11, '01. *Addr.* Cleveland, Ohio, 1419 E. 94th st.

Wells, Helen Lucy (Mrs. Henry E. Kelsey); *enr.* '82-'88 lit., '87-'88 art; *fr.* Paren, Mass.; *b.* Lenox, Mass., Dec. 25, '65; *m.* Mar. 11, '90; Lit., Oberlin, '87. Teacher, Honolulu, Hawaii.

———Helen Maude (Mrs. Norman S. Nash); *enr.* '04-'05 cons.; *fr.* North East, Pa.; *b.* North East, Pa., June 20, '86; *m.* June 20, '06. Music teacher, North East, Pa.

———Henry Jr.; *enr.* '41-'42 prep.; *fr.* Romeo, Mich.—*x.*

Wells, Henry Milton; enr. '85-'92 prep., coll.; *fr.* Peru, Mass.; *b.* Peru, Mass., Aug. 21, '65; *m.* Mildred S. Kinney, Aug. 25, '96; A. B., Oberlin, '92. School inspector, Honolulu, Hawaii, Dept., Public Instruction.

———Herman B.; *enr.* '49-'52 prep.; *fr.* Litchfield, O. *Addr.* Cincinnati, Ohio. —*y.*

———Homer; *enr.* '61-'62 prep.; *fr.* Berlin, O. *Addr.* Kipton, Ohio.—*y.*

———Ida Margaret (Mrs. Horace T. Farnham); *enr.* '02-'05 acad.; *fr.* Ottumwa, Ia.; *b.* Stirling, Minn., June 23, '86; *m.* June 20, '06. *Addr.* Mt. Vernon, N. Y., 219 Union ave.

———Isaac; *enr.* '70-'72 prep.; *fr.* Nelsonville, O.—*x.*

———James B.; *enr.* '60-'61 prep.; *fr.* Clinton, Mich.—*x.*

———Jane M.; *enr.* '55-'56, '57-'58 prep., '59-'60 lit.; *fr.* Camden, O.—*x.*

———Jeanette; *enr.* '96-'67 acad.; *fr.* Xenia, O. *Addr.* Xenia, Ohio, 116 W. Second st.

* *Wells, Jeannie* (Mrs. Henry Willard); *enr.* '54-'57 lit.; *fr.* Independence, O.; *d.* Chicago, Ill., Feb. 18, '02; Lit., Oberlin, '57.

———Jennie; *enr.* '70-'72 cons.; *fr.* Oberlin, O.—*x.*

———John William; *enr.* '92-'93 prep.; *fr.* Cleveland, O. Machinist, Cleveland, Ohio, 5905 Luther ave. N. E.

———Joseph DeBar; *enr.* '06-'07 acad.; *fr.* Milan, O. *Addr.* Milan, Ohio.

———M. E.; *enr.* '57-'59 prep.; *fr.* Camden, O.—*x.*

Wells, Margaret Diantha (Mrs. J. C. F. Libby); *enr.* '74-'77, '78-'82 prep., lit.; *fr.* Claridon, O.; *b.* Claridon, O., June 1, '59; *m.* Jan., 28, '86; Lit., Oberlin, '82. *Addr.* Burton, Ohio, R. F. D. 3.

———Margaret J.; *enr.* '49-'50 prep.; *fr.* Litchfield, O.—*x.*

* *Wells, Mary Belle* (Mrs. Wilbur F. Rood); *enr.* '68-'74 prep., lit.; *fr.* Huntington, O.; *d.* Akron, O., Mar. 31, '91; Lit., Oberlin, '74.

———Mary Eliza (Mrs. Jay Comstock); *enr.* '77-'78, '82-'84 prep., cons.; *fr.* Vermilion, O.; *b.* Vermilion, O., Aug. 29, '62; *m.* Oct. 29, '86. *Addr.* Cleveland, Ohio, 23 Strathmore ave.

———Mehetable D.; *enr.* '46-'48 lit.; *fr.* Clinton, Mich.—*x.*

———Mildred Geraldine; *enr.* '07-'08 coll.; *fr.* Almont, Mich.; *b.* Almont, Mich., Jan. 18, '89. Student, Oberlin College; Home: Almont, Mich.

———Milton; *enr.* '39-40 coll.; *fr.* Huron, N. Y.—*x.*

———Minnie Ada; *enr.* '78-'79 cons.; *fr.* Oberlin, O.—*x.*

———Miriam; *enr.* '07-'08 coll.; *fr.* Wauwatosa, Wis.; *b.* Wauwatosa, Wis., Aug. 11, '89. Student, Oberlin College; Home: Wauwatosa, Wis., 137 Chestnut st.

———Morris B.; *enr.* '55-'56 prep.; *fr.* Vergennes, Mich.—*x.*

———Nellie Crocker (Mrs. Martin Ackerman); *enr.* '92-'93 prep.; *fr.* Vermilion, O.; *b.* Vermilion, O., June 11, '76; *m.* July 22, '96. *Addr.* Vermilion, Ohio.

———Oliver C.; *enr.* '69-'69 prep.; *fr.* Brownsville, Pa.—*x.*

* *Wells, Oliver Sheldon; enr.* '77-'84 prep., coll.; *fr.* Seville, O.; *d.* Colorado Springs, Colo., June 27, '00; A. B., Oberlin, '84.

———Ralph Pierce; *enr.* '87-'90 prep.; *fr.* Vermilion, O.; *b.* Vermilion, O., Dec. 3, '67; *m.* Sarah E. Frankel, Mar. 26, '89. Salesman, Cleveland, Ohio, 807 American Trust Bldg.

———Ruth Dean; *enr.* '05-'08 acad., cons.; *fr.* Chicago, Ill.; *b.* Ivanhoe, Ill., Nov. 24, '89. Student, Oberlin Academy; Home: Rockefeller, Ill.

———Willard B.; *enr.* '52-'53 prep.; *fr.* Vergennes, Mich.—*x.*

———William Edward; *enr.* '00-'01 su.; *fr.* Granville, O.; *b.* Ahmednuggar, India, Nov. 25, '70; *m.* Mary Weston, Sept. 11, '01; Ph. B., Iowa Coll., '93; M. S., Denison Univ., '97. Professor, Western Md. Coll., Westminster, Md., 165 W. Main st.

Wells, William Ira; enr. '80-'84 coll.; *fr.* Peru, Mass.; *b.* Lenox, Mass., Nov. 22, '60; *m.* Martha Farr, Dec. 30, '96; A. B., Oberlin, '84. Teacher; fruit grower, Haiku, Hawaii.

Wellslager, Emma; *enr.* '82-'84 prep., cons.; *fr.* Des Moines, Ia.—*x.*

Wellsteed, John; *enr.* '49-'50 prep.; *fr.* St. Thomas, Can.—*x.*

Wellwood, Edith Jean; *enr* '06-'08 cons., '07-'08 art; *fr.* Lodi, O.; *b.* Wingham, Ont., Mar. 17, '88. Student, Oberlin Conservatory; Home: Lodi, Ohio.

For explanation of abbreviations, see "Explanatory Notes, *Revised*" on page 1101.

Welsh, Anna C.; *enr.* '67-'68 prep.; *fr.* Kenton, O.—*x.*

———Emma; *enr.* '68-'69 prep.; *fr.* Winona, Minn.—*x.*

———George H.; *enr.* '54-'56 prep.; *fr.* Bucyrus, O.—*x.*

———Hugh Emerson; *enr.* '00-'02, '05-'08 acad.; *fr.* Oberlin, O.; *b.* Franklin, Ind., Jan. 12, '85. Student, Oberlin Academy; Home: Lima, Ohio, 430 N. Jameson ave.

———Lizzie; *enr.* '67-'68 lit.; *fr.* Martinsburg, O.—*x.*

———Minnie M.; *enr.* '75-'77 prep.; *fr.* Elyria, O.—*x.*

———William S.; *enr.* '52-'53 prep.; *fr.* Bucyrus, O.—*x.*

Welsher, Ashley Alonzo; *enr.* '78-'80 prep.; *fr.* Starr, Ia.—*x.*

———Bertha Mary; *enr.* '89-'91 prep.; *fr.* Starr, Ia.—*x.*

* ——Sarah L. (Mrs. — Ford); *enr.* '55-'56 prep.; *fr.* Rochester, O.; *d.* Oberlin, O., '96.

———Werden W.; *enr.* '55-'56 prep.; *fr.* Rochester, O.; *b.* Ontario Co., N. Y., June 11, '33; *m.* Joan E. Sperbeck, Oct. 3, '61. 1st Sergt. 3rd Regt, O. V. Cavalry, Sept., '61-Nov., '64. *Addr.* Pleasantville, Iowa.

Welton, Charles Henry; enr. '57-'62 prep., coll.; *fr.* Burton, O.; *b.* Burton, O., Jan. 22, '36; *m.* (1) Persis S. Norton, July 31, '64; (2) Louisa P. Chapin, May 25, '84; (3) Adell Vaughn, Sept. 5, '91; A. B., Oberlin, '62, A. M., '65. Real estate, Cleveland, Ohio, 65 Westlake ave.

———Joseph; *enr.* '66-'72 prep., coll.; *fr.* Portage, O.—*x.*

———Kate Clark (Mrs. Ben Smith); *enr.* '89-'91 coll., cons.; *fr.* Cambridge, Ill. *Addr.* Cambridge, Ill., care Henry Welton.

———Uri Cutler; *enr.* '57-'58 prep.; *fr.* Burton, O.; *b.* Burton, O., June 30, '39; *m.* Miranda E. Bestor, July 17, '61. Farmer, Burton, Ohio.

Welty, Ellen (Mrs. — Pease); *enr.* '62-'63 prep.; *fr.* Nevada, O. *Addr.* Hicksville, Ohio.

* ——George Washington; *enr.* '69-'71 prep.; *fr.* Nevada, O.; *d.* Nevada, O., Mar. 17, '94.

———Henry Clay; *enr.* '66-'67 prep.; *fr.* Nevada, O.; *b.* Stark Co., O., Mar. 1, '45; *m.* Carrie Stewart, Mar. 27, '73; Priv., Co. H, 144th Reg., O. V. I., '64. *Addr.* Boulder, Colo., 2034 Pearl st.

———James Otis; *enr.* '66-'67, '68-'71 prep.; *fr.* Nevada, O.; *b.* Sugar Creek Tp., O., Mar. 1, '45; Priv., Co. H, 144th Reg., O. V. I., May-Aug., '64. Farmer; carpenter, Nevada, Ohio.

———Orin S.; *enr.* '74-'75 coll.; *fr.* Wilmot, O.—*x.*

Wemple, Maria L. (Mrs. Clark Stevens); *enr.* '72-'74 prep., lit.; *fr.* Collamer, O.; *b.* East Cleveland, O., May 29, '54; *m.* Nov. 4, '75. *Addr.* Syracuse, N. Y., 1628 S. State st.

Wengerd, Charles Sankey; *enr.* '99-'01 acad., cons.; *fr.* Inland, O.; *b.* Aug. 2, '80; *m.* Winifred M. Pittenger, June 19, '07; Cons., Northwestern Coll., '02. Director, Conservatory, Muskingum Coll., New Concord, Ohio.

———Sarah Evalyn; *enr.* '90-'91 coll.; *fr.* Bellevue, O.—*x.*

Wenham, Fred L.; *enr.* '73-'74 prep.; *fr.* Cleveland, O. *Addr.* Cleveland, Ohio, 8218 Cedar ave. S. E.

———Robert G.; *enr.* '45-'47 prep.; *fr.* Wooster, O.—*x.*

Wenk, Mamie Emma; *enr.* '07-'08 coll.; *fr.* Oberlin, O. Student, Oberlin College; Home: Oberlin, Ohio, 39 N. Cedar ave.

———Marguerite Jessie; *enr.* '06-'08 coll.; *fr.* Oberlin, O.; *b.* Elgin, Ill., Aug. 8, '87. Student, Oberlin College; Home: Oberlin, Ohio, 39 N. Cedar ave.

Wentworth, Ada Lillian; *enr.* '89-'91 prep., cons.; *fr.* Hinsdale, Mass.; *b.* Hinsdale, Mass., Nov. 14, '71. Teacher, Pittsfield, Mass., 250 Pomeroy ave.

———Albert; *enr.* '54-'55 prep.; *fr.* Carriall, O.—*x.*

———Arthur Milton; *enr.* '89-'91 prep.; *fr.* Hinsdale, Mass.; *b.* Hinsdale, Mass., Sept. 4, '70; *m.* Lucy A. Noble. Electrical engineer, Pittsfield, Mass., 250 Pomeroy ave.

———Julia; *enr.* '69-'70 prep.; *fr.* Chicago, Ill.—*x.*

Wentz, Bessie Garrett; *enr.* '00-'01 acad.; *fr.* Wauseon, O.—*x.*

———Clara Belle (Mrs. — Gannon); *enr.* '93-'94 cons.; *fr.* Canal Dover, O. *Addr.* Canal Dover, Ohio.

* Werden, Clara S.; *enr.* '76-'77 prep.; *fr.* Pittsfield, O.; *d.* May, '80.

Werder, Hans; *enr.* '93-'96 cons.; *fr.* Leipzig, Germany; *b.* Leipzig, Germany, Mar. 30, '70; *m.* (1) Cassie A. Stetson, Sept. 12, '98; (2) Lucy V. Andries, May 30, '03. Music teacher, Arvada, Colo.

Werdon, Angeline; *enr.* '57-'58 prep.; *fr.* Pontiac, O.—*x.*

———Ira W.; *enr.* '55-'56 prep.; *fr.* Pontiac, O.—*x.*

———Maria; *enr.* '57-'58 prep.; *fr.* Pontiac, O.—*x.*

Werner, Jacob; *enr.* '60-'61 prep.; *fr.* West Independence, O.; *b.* Hancock Co., O., '39; *m.* Polly C. Eastman, '62. Lawyer, Leipsic, Ohio.

Wernette, Pauline (Mrs. Burt F. Voorhees); *enr.* '91-'92 cons.; *fr.* Coshocton, O.; *b.* Coshocton, O., Sept. 1, '70; *m.* June 7, '97. Music teacher, Coshocton, Ohio, 905 Walnut st.

Wert, David; *enr.* '42-'45 prep.; *fr.* Massillon, O.—*x.*

* ——David; *enr.* '53-'55 prep.; *fr.* Franklin, O.; *d.* Oakland, Cal., June 16, '00.

* ——Edward A.; *enr.* '54-'55 prep.; *fr.* Pittsfield, O.

———Peter; *enr.* '54-'55 prep.; *fr.* Clinton, O.—*x.*

———Rosanna Bell (Mrs. — Keyser); *enr.* '87-'88 prep.; *fr.* North Robinson, O. *Addr.* Springfield, Ill.—*y.*

———Sarah; *enr.* '54-'55 prep.; *fr.* Franklin, O.—*x.*

Wertheim, Edward Leo; enr. '00-'07 acad., coll., '05-'06 art; *fr.* Toledo, O.; *b.* Toledo, O., July 25, '77; *m.* Nellie D. Taylor, Jan. 26, '07; A. B., Oberlin, '07, P. T., '07; June, '97—Corporal, Co. G, 10th Reg., O. V. I., Regimental P. M.—Jan. '98. Educational Dir. West End Y. M. C. A., New York, N. Y., 318 W. 57th st.

Wertman, Shields Kilgore; *enr.* '94-'97 acad., coll.; *fr.* Ashland, O. Real estate and loans, Seattle, Wash., 223 Coleman Blk.

Wertzbaugher, Clarence A.; *enr.* '76-'77 prep.; *fr.* Plainfield, Ill. *Addr.* Kronau, Sask., Canada.

Wescott, Clayton Royal; *enr.* '96-'98 acad.; *fr.* Elyria, O.—*x.*

———Eugene Marion; *enr.* '90-'92 coll.; *fr.* Shawano, Wis.; *b.* Shawano, Wis., Mar. 24, '72; *m.* May E. Ainsworth, July 11, '00; A. B., Haverford Coll., '93. Lawyer, Shawano, Wis.

———Nellie (Mrs. Thurlow J. Patton); *enr.* '94-'95 acad.; *fr.* Monroe, Wis. *Addr.* Juda, Wis., R. F. D. 2.

———Warde Arthur; *enr.* '91-'93 acad.; *fr.* Shawano, Wis.; *b.* Shawano, Wis., Aug. 28, '75; *m.* Frances E. Phelps, Dec. 21, '95; LL. B., Univ. of Wis., '03; Clk. Circuit Ct., Forest Co., '00-'01; Municipal Judge, '03-'05; Dist. Atty., '07—. Lawyer; real estate, Crandon, Wis.

Wesner, Adam; *enr.* '62-'63 prep.; *fr.* Wesnerville, Pa.—*x.*

West, A. H.; *enr.* '66-'67 prep.; *fr.* Huntington, O.—*x.*

* ——Alfaretta May (Mrs. Hugo Bigler); *enr.* '92-'94 cons.; *fr.* Uhrichsville, O.; *d.* Uhrichsville, O., Dec. 18, '04.

———Alice Cary (Mrs. Dudley P. Rickabaugh); *enr.* '74-'76 prep.; *fr.* Russia, O.; *b.* Tabor, Ia., Mar. 19, '58; *m.* Dec. 19, '78. *Addr.* Tabor, Iowa.

———Alonzo; *enr.* '52-'54 prep.; *fr.* Penn, O.—*x.*

———Andrew S.; *enr.* '65-'66 prep.; *fr.* Huntington, O.; *b.* Huntington, O., Jan. 6, '46; *m.* Elvira L. Sprague, Dec. 4, '67; Tp. Supervisor, Clinton Co., Mich., '95-'00; Mechanics' Corps, U. S. A., Nov., '64-June, '65. Hay shipper, Lansing, Mich., 301 Franklin ave. W.

———Anna *enr.* '05-'06 cons.; *fr.* San Antonio, Tex.; *b.* Uvalde, Tex., July 23, '84. Music teacher, San Antonio, Tex., 643 W. Virginia ave.

———Anna Mary; *enr.* '86-'87 lit.; *fr.* Waverly, N. Y.; *b.* Sivas, Turkey, Aug. 23, '60. *Addr.* West Falls, N. Y., R. F. D.

———Anson Oliver; *enr.* '74-'75, '76-'77 prep.; *fr.* Pittsfield, O.; *b.* Pittsfield, O., Aug. 7, '56; *m.* Grace Rogers, Mar. 11, '80; Tp. treas., '86-'95; J. P., '96, '99, '07—. Farmer, Oberlin, Ohio, R. F. D. 3.

———Arthur H.; *enr.* '63-'64 prep.; *fr.* Huntington, O.; *b.* Huntington, O., May 25, '42; *m.* Nettie Gunnison, Dec., '68; 3rd — Reg., V. Cavalry, Civil War, 3 yrs. Merchant, Lansing, Mich., 424 Franklin ave. W.

* ——Arthur T.; *enr.* '71-'73 prep., coll.; *fr.* Tabor, Ia.; *b.* Tabor, Ia., Feb. 19, '08.

———Charles P.; *enr.* '68-'69 prep.; *fr.* Cleveland, O.—*x.*

———Cleo Chilton; *enr.* '06-'08 acad.; *fr.* Collins, O.; *b.* Peru, O., Nov. 10, '88. Student, Oberlin Academy; Home: Collins, Ohio.

West, Edmund Abbott; enr. '49-'43 coll.; *fr.* Elyria, A.; *b.* Elyria, O., Apr. 28, '23; *m.* (1) Caroline P. Day, Oct. 7, '47; (2) Caroline A. de Clercq, June 20, '78; A. B., Oberlin, '43; Mem. Wis. Leg., '61-'63, Senator, '62-'63. *Addr.* Chicago, Ill., 1686 W. Monroe st.

———Edna May; *enr.* '07-'08 art; *fr.* North Fairfield, O.; *b.* North Fairfield, O., May 1, '87. Student; Home: North Fairfield, Ohio.

———Edward; *enr.* '48-'50 prep.; *fr.* Huntington, O. *Addr.* Wellington, Ohio.

———Edward Dudley; *enr.* '82-'85 prep.; *fr.* Oberlin, O. *Addr.* Toledo, Ohio, 521 Stocking ave.

———Edward Mason; *enr.* '57-'59, '60-'63 prep., coll.; *fr.* Fowlersville, N. Y.—*x.*

West, Elizabeth Hull (Mrs. Clayton R. Truesdall); *enr.* '86-'89 coll., lit.; *fr.* Sandusky, O.; *b.* Fowlersville, N. Y., Dec. 6, '67; *m.* May 25, '92; Lit., Oberlin, '89. *Addr.* Fremont, Ohio, 319 Birchard ave.

———Emma Castle (Mrs. Isaiah Keasler); *enr.* '76-'78 cons.; *fr.* Aurora, Ill.; *b.* Blackbury, Ill., Jan. 27, '54; *m.* Nov. 4, '79. *Addr.* Aurora, Ill., 81 Spruce st.

* ——Eugene Howard; *enr.* '77-'79, '81-'82 prep.; *fr.* Oberlin, O.; *d.* Mitchell. S. Dak.

———Fannie Louise (Mrs. Mortimer Wadsworth); *enr.* '89-'91 cons., prep.; *fr.* Wellington, O.; *b.* Berlin Heights, O.; *m.* 1905. *Addr.* Cleveland, Ohio, 9510 Willard ave.

———Francis James; *enr.* '06-'07 su.; *fr.* Oberlin, O.; *b.* Ann Arbor, Mich., July 21, '51; Ph. B., Univ. of Mich., '74; Sch. comr. Lake Co., Mich., '88-'89. *Addr.* Huron, Ohio, R. F. D. 2, Box 55.

* ——Frank; *enr.* '71-'72 prep.; *fr.* Peru, O.; *d.* Peru, O., Mar. 12, '03.

* ——Frank Brooks; *enr.* '81-'83 prep.; *fr.* Wellington, O.; *d.* Wellington, O., Jan., '84.

———Fred Clark; *enr.* '74-'75, '76-'77, '78-'79 prep.; *fr.* Pittsfield, O.; *b.* Pittsfield, O., June 11, '58; *m.* Louie D. Edmonds, Mar. 4, '94; Tp trustee, '84; Tp. treas., '88-'93; Tp. clk., '01—. Farmer, Oberlin, Ohio.

———George L.; *enr.* '74-'75 prep.; *fr.* Tontogany, O.—*x.*

———George M.; *enr.* '59-'60 prep.; *fr.* Pewankee, Wis.—*x.*

———George Washington; *enr.* '67-'69 prep.; *fr.* Cleveland, O.; *b.* Rockport Tp., O., Jan., '52; *m.* Nellie J. Ryan, May 31, '98; M. D., Wooster Univ., '73; M. D., Jefferson Med. Coll., '74; Coroner, Cuyahoga Co., '86-'87; dep'y coroner, '98-'04. Physician and surgeon, Cleveland, Ohio, 1616 W. 25th st.

———Hannah M.; *enr.* '71-'74 prep., lit.; *fr.* Henrietta, O.; *b.* Windham, O., May 3, '54. Bookkeeper, Lorain, Ohio, 128 Fifth ave.

———Harriet Alice (Mrs. ——Betz); *enr.* '85-'86 prep.; *fr.* Oberlin, O. *Addr.* Lorain, Ohio, 525 Fifth ave.

* ——Harriet R. (Mrs. S. Hubbard Fazelo); *enr.* '50-'53 prep., lit.; *fr.* Huntington, O.; *d.* Pana, Ill., '70.

———Henry H.; *enr.* '59-'62 prep.; *fr.* Inverness, N. Y.—*x.*

West, Henry Titus; enr. '86-'91 prep., coll., cons.; *fr.* Sylvania, O.; *b.* Whiteford Tp., Mich., June 15, '65; *m.* Carrie E. Ashley, July 2, '91; A. B., Oberlin, '91, A. M., '95. Professor, Kenyon College, Gambier, Ohio.

———James Allen; *enr.* '82-'83 prep.; *fr.* Geneseo, Ill. *Addr.* Geneseo, Ill.

———Jane Catlin (Mrs. Massena H. Snow); *enr.* '77-'78 lit.; *fr.* Aurora, Ill. *Addr.* Sugar Grove. Ill.

———John; *enr.* '65-'68 prep.; *fr.* Huntington, O. *Addr.* Wellington, Ohio.

———John *enr.* '61-'62 prep.; *fr.* Smith, O. —*x.*

———John; *enr.* '74-'75 cons.; *fr.* Southington, O.—*x.*

* ——John L.; *enr.* '64-'65 prep.; *fr.* Collamer, O.; *d.* June, '70.

———Julia Ellen (Mrs. D. J. C. Arnold); *enr.* '85-'87 lit., art; *fr.* Wellington, O.; *b.* Berlin Heights, O., Nov. 16, '64; *m.* Dec. 28, '92. *Addr.* New London, Ohio.

* ——Loie Maria; *enr.* '80-'82, '83-'84 cons.; *fr.* Pittsfield, O.; *d.* Pittsfield, O., '84.

———Lucy Sargeant (Mrs. Henry B. Loveland); *enr.* '86-'87 cons.; *fr.* Waverly, N. Y.; *b.* Sivas, Turkey, June 9, '65; *m.* June 16, '92; A. B., Elmira Coll., '86. *Addr.* West Falls, N. Y., R. F. D.

———Mabel Grace; *enr.* '98-'99 cons.; *fr.* Port Huron, Mich.—*x.*

West, Marcia Cornelia (Mrs. John L. Kesling); *enr.* '55-'61 lit., coll.; *fr.* Silver Creek, N. Y.; *b.* Silver Creek, N. Y.; *m.* Aug. 6, '63; A. B., Oberlin, '61. *Addr.* San Jose, Cal., R. F. D. 21.

———Margaret Major; *enr.* '04-'05 cons., acad., '07-'08 cons.; *fr.* Butte, Neb.; *b.* La Grange, Ill., Nov. 4, '83. Student, Oberlin Conservatory; Home: Magnolia, Iowa.

———Mary (Mrs. Ira D. Bryant); *enr.* '65-'66 prep.; *fr.* Henrietta, O.; *b.* Pittsfield, O., Aug. 23, '48; *m.* Oct. 12, '69. *Addr.* Spencer, Ohio.

———Mary J.; *enr.* '55-'56 lit.; *fr.* Silver Creek, N. Y.—*x.*

West, Mary Louisa; enr. '87-'91 coll.; *fr.* Oberlin, O.; *b.* Berlin, O., Feb. 6, '58; Ph. B., Oberlin, '91. *Addr.* Oberlin, Ohio, 106 W. Lorain st.

———Mary Parsons; *enr.* '01-'02 coll.; *fr.* Sioux City, Ia. *Addr.* Sioux City, Ia., 1120 Pearl st.

———Munns; *enr.* '91-'92 prep.; *fr.* Rantoul, Ill. *Addr.* Wilmington, Ill.

* ——Orril C. (Mrs. Harrison Moore); *enr.* '62-'63 prep.; *fr.* Huntington, O.; *d.* Lansing, Mich., Dec. 31, '75.

———Phebe Ann (Mrs. David W. Davies); *enr.* '66-'69 prep.; *fr.* Pittsfield, O.; *b.* Pittsfield, O., Aug. 25, '47; *m.* Mar. 25, '69. *Addr.* Wellington, Ohio.

———Robert; *enr.* '59-'62 prep.; *fr.* Smithfield, O.—*x.*

———Sallie S.; *enr.* '07-'08 coll., cons.; *fr.* Bloomingburg, O.; *b.* Bloomingburg, O., Aug. 28, '87. Student, Oberlin College; Home; Bloomingburg, Ohio.

———Sarah E.; *enr.* '65-'68 prep.; *fr.* Lima, Ind. *Addr.* Lima, Ind.—*y.*

* ——Sarah Louise (Mrs. Lucius Herrick); *enr.* '54-'55 lit.; *fr.* Berlin, O.; *d.* Oberlin, O., Sept. 27, '05.

———Sue (Mrs. Milton Hopkins); *enr.* '02-'03 cons.; *fr.* San Antonio, Tex.; *b.* Uvalde, Tex., Nov. 6, '79; *m.* Oct. 24, '05; M. E. L., San Antonio Female Coll., '98. *Addr.* New York, N. Y., 210 W. 107th st.

———Thomas Mellen; *enr.* '91-'93 acad.; *fr.* Uvalde, Tex.—*x.*

———William; *enr.* '65-'66 prep.; *fr.* Martinsburg, O.—*x.*

———William; *enr.* '57-'58 prep.; *fr.* Pittsfield, O.—*x.*

———William B.; *enr.* '50-'51 lit., prep.; *fr.* Spring Prairie, Wis.—*x.*

Westbrook, Britton A.; *enr.* '54-'55 prep.; *fr.* Montague, N. J.—*x.*

Westby, James; *enr.* '51-'53 prep.; *fr.* London, Can.—*x.*

Westcott, Ellsworth Burnett; *enr.* '90-'91 prep.; *fr.* River Falls, Wis.—*x.*

* ——Gertrude (Mrs. —— Fleisher); *enr.* '91-'93 lit., cons.; *fr.* Kendallville, Ind.; *d.* Kendallville, Ind., Feb. 9, '04.

———Laura (Mrs. ——); *enr.* '90-'91 lit., cons.; *fr.* Burlington, N. J.

* *Westcott, Mary Alice; enr.* '87-'91 coll., art; *fr.* Perrysburg, O.; *d.* Saranac Lake, N. Y., Jan. 15, '93; Ph. B., Oberlin, '91.

Westerfield, John H.; *enr.* '44-'48 coll.; *fr.* Coopertown, N. Y.—*x.*

Westervelt, Edmund Corlette; *enr.* '66-'67 prep.; *fr.* Oberlin, O.; *b.* Mansfield, Ohio, July 28, '47; *m.* Florence E. Bacon, July 25, '77. Manufacturer, South Bend, Ind.

———Emma L.; *enr.* '71-'73 lit., cons.; *fr.* Delaware, O.—*x.*

———Florence Winnifred; *enr.* '95-'98 acad.; *fr.* South Bend, Ind.; *b.* South Bend, Ind., May 23, '79; Lake Forest, Ill., Sem., '99. *Addr.* South Bend, Ind., 115 Franklin pl.

———George Clarence; *enr.* '72-'84 prep., cons.; *fr.* Oberlin, O.; *b.* Oskaloosa, Ia., June 2, '56; *m.* Emma A. Howard, June 24, '01. Real estate, Oberlin, Ohio, 41 S. Professor st.

———Herbert Eugene; *enr.* '72-'75, '76-'78, '81-'83 prep., cons.; *fr.* Oberlin, O.; *b.* Oskaloosa, Ia., Nov. 20, '59; *m.* Emma M. Neilson, Jan. 15, '91. Manufacturer, South Bend, Ind.

———J. E.; *enr.* '53-'55 prep.; *fr.* Plymouth, Ind.—*x.*

———Nelle Bacon; *enr.* '04-'05 cons.; *fr.* South Bend, Ind.; *b.* South Bend, Ind., Aug. 26, '83. *Addr.* South Bend, Ind., 115 Franklin pl.

* *Westervelt, William Andrew; enr.* '39-'46 coll., sem.; *fr.* Plymouth, Ind.; *d.* Oberlin, O., Nov. 8, '99; A. B., Oberlin, '43, Sem., '46.

Westervelt, William Drake; enr. '66-'72, '73-'74 prep., coll., sem.; *fr.* Oberlin, O.; *b.* Oberlin, O., Dec. 26, '49; *m.* (1) Louisa J. Clark, May 15, '73, (2) Caroline D. Castle, July 3, '05; A. B., Oberlin, '71, Sem., '74. Missionary, Honolulu, Hawaii.

Westfall, Annette (Mrs. W. Wallace Kiser); *enr.* '87-'89 lit.; *fr.* Covington, O.; *b.* Holmes Co., O., Jan. 11, '66; *m.* July 12, '93. Teacher, Sebree, Ky.

———Frances E.; *enr.* '55-'58, '59-'61 prep.; *fr.* Quincy, Ill.—*x*.

———James; *enr.* '46-'47 prep.; *fr.* Augusta, O.—*x*.

———Josiah; *enr.* '45-'46 prep.; *fr.* Augusta, O.—*x*.

* *Westfall, Lafayette; enr.* '87-'88 coll.; *fr.* Covington, O.; *d.* St. Louis, Mo., Feb. 4, '02; Ph. B., Oberlin, '88.

Westgate, Ruth April; enr. '04-'08 coll.; *fr.* Riceville, Pa.; *b.* Riceville, Pa., Apr. 5, '86; A. B., Oberlin, '08. Teacher, Oberlin, Ohio, 235 Elm st.; Home; Riceville, Pa.

———Ruth Evelyn; *enr.* '06-'07 cons.; *fr.* Sycamore, Ill.; *b.* Mendota, Ill., Dec. 4, '84. *Addr.* Aurora, Ill., 164 S. La Salle st.

Westhafer, Charlotte Blanche (Mrs. F. E. Reynolds); *enr.* '96-'01 acad., coll.; *fr.* New Philadelphia, O.; A. B., Oberlin, '01. *Addr.* Defiance, Ohio, 664 Clinton st.

———Mollie (Mrs. Henry H. Helter); *enr.* '90-'91 coll., cons.; *fr.* Tracy, O.; *b.* Uhrichsville, O., Oct. 15, '68; *m.* Dec. 5, '91. *Addr.* Mansfield, Ohio, 43 Marion ave.

Westlake, Florence Louise; enr. '98-'02 coll., '06-'07 p. g.; *fr.* Mt. Vernon, O.; *b.* Danville, O., June 4, '80; A. B., Oberlin, '02. Teacher, Mt. Vernon, Ohio.

———George M.; *enr.* '70-'71 prep.; *fr* Cleveland, O.—*x*.

Westlake, Ida May; enr. '01-'05 coll.; *fr.* Mt. Vernon, O.; *b.* Danville, O., Oct. 30, '83; A. B., Oberlin, '05, P. T., '05. Physical director, Y. W. C. A., Cincinnati, Ohio, 1344 Locust st., Walnut Hills.

Westlake, Lucy Jane; enr. '02-'06 coll.; *fr.* Carbondale, Pa.; *b.* Brinkhaven, O., '82; A. B., Oberlin, '06, P. T., '06. Physical director, Detroit Home and Day Sch., Detroit, Mich., 560 Cass ave.

Weston, Arthur Eugene; *enr.* '81-'82, '83-'84 prep.; *fr.* Dover, O.; *b.* Dover, O., Jan. 8, '62; *m.* Clara F. Brown, Apr. 26, '88; Tp. clk., '04—. Farmer; fruit grower, North Dover, Ohio, R. F. D.

———Asa Lemuel; *enr.* '74-'75, '77-'78 prep.; *fr.* Dover, O.; *b.* Chatham, O., Dec. 12, '53; *m.* (1) Elmira Nead, Jan. 21, '82; (2) Ida Fields, Nov. 24, '92. Inventor, manufacturer, North Dover, Ohio.

* ——Asa M.; *enr.* '53-'54 prep., '53-'55 coll., *fr.* East Cleveland, O.; *d.* Newcastle, Ind., Oct., '02.

———Eli; *enr.* '53-'54 prep.; *fr.* Rome, Ind. —*x*.

———Frank Allen; *enr.* '85-'86 prep.; *fr.* Dover, O.; *b.* Dover, O., Aug. 31, '67; *m.* Ina B. Allis, Apr. 16, '90. Farmer, North Dover, Ohio.

———Fred; *enr.* '70-'71 prep.; *fr.* Central City, Colo.—*x*.

Weston, Grace Doty; enr. '90-'96 prep., coll.; *fr.* Galion, O.; *b.* Auburn, N. Y., Oct. 14, '70; Ph. B., Oberlin, '96. Teacher, Galion, Ohio, 503 Grove ave.

———Jessie Katherine (Mrs. George W. McGill); *enr.* '98-'99 cons.; *fr.* Peoria, Ill.; *b.* Peoria, Ill., Nov. 2, '78; *m.* June 26, '02. *Addr.* Minneapolis, Minn., 2825 First ave., S.

———Lucy Eugenia; *enr.* '07-'08 coll., art; *fr.* North Dover, O.; *b.* Dover, O., June 14, '89. Student, Oberlin College; Home: North Dover, Ohio.

———Phene Anna (Mrs. Harry H. Brightman); *enr.* '86-'87 cons.; *fr.* New London, O.; *b.* Ruggles, O., Aug. 14, '66; *m.* Feb. 3, '92. *Addr.* New London, Ohio

Westover, George F.; *enr.* '52-'54 prep.; *fr.* Milwaukee, Wis.—*x*.

Wetherbee, Charles Earl; *enr.* '92-'95 acad., coll.; *fr.* Sterling, Ill. *Addr.* Pomona, Cal.

———Hallie Ada (Mrs. Clarence C. Johnson); *enr.* '92-'95, '97-'98 acad., coll.; *fr.* Sterling, Ill.; *b.* Sterling, Ill., Sept. 10. '73; *m.* June 20, '00. *Addr.* Yonkers, N. Y., 26 Highland ave.

———Herbert; *enr.* '91-'93 acad.; *fr.* Oberlin, O. *Addr.* Cleveland, Ohio, Windemere st.

Wetherby, Albert Gallatin; *enr.* '60-'62 prep., coll.; *fr.* Painesville, O. *Addr.* Painesville, Ohio.—*y*.

Wetmore, Elizabeth Singer; *enr.* '84-'85 cons.; *fr.* Salem, O.; *b.* Canfield, O. *Addr.* Champaign, Ill., 511 W. Church st.

Wetta, Winasiro; *enr.* '96-'97 acad.; *fr.* Kochiken, Japan.—*x*.

Wetter, W. L.; *enr.* '74-'75 prep.; *fr.* Atwater Center, O.—*x*.

Wetterling, Mabel Pearl; enr. '93-'97 coll.; *fr.* Ionia, Mich.; *b.* Round Rock, Tex., Nov. 22, '74; A. B., Oberlin, '97. Teacher, Home: Ionia, Mich.

* ——Nellie Em; *enr.* '93-'95 coll.; *fr.* Ionia, Mich.; *d.* Ursa, Va., Mar. '01.

Wetzel, Albert John; *enr.* '99-'00 cons.; *fr.* Freeport, Pa.—*x*.

———Daisy Frances (Mrs. Levi J. Burd); *enr.* '92-'94 acad.; *fr.* Great Falls, Mont.; *b.* Fort Benton, Mont., Feb. 23, '79; *m.* Dec. 1, '98. *Addr.* Browning, Mont.

———Pearl Ilges (Mrs. William Haggerty); *enr.* '92-'95 acad.; *fr.* Great Falls, Mont. *Addr.* Browning, Mont.

Weusthoff, Frances; *enr.* '06-'07 cons., acad.; *fr.* Dayton, O. *Addr.* Dayton, Ohio, 118 Sunset ave.

* Weyer, John; *enr.* '59-'61 prep.; *fr.* St. Clairsville, O.; *d.* Cincinnati, O.

Whaley, Dorothea Lydia; *enr.* '02-'05 acad., cons., '05-'06 su.; *fr.* Carey, O.; *b.* Carey, O., June 10, '84; A. B., Western Reserve, '08. *Addr.* Carey, Ohio.

* Whaling, Michael; *enr.* '62-'64 prep.; *fr.* Sterling, N. Y.; *d.* Los Angeles, Cal., '04.

Wharton, Dora Winifred; *enr.* '01-'02 cons.; *fr.* Jackson Centre, Pa.; *b.* Jackson, Center, Pa., July 14, '81. Music teacher, Jackson Centre, Pa.

———Edwin Ramsdell; *enr.* '88-'90 sem.; *fr.* Ceredo, W. Va.; *b.* Clarksburg, W. Va., Feb. 5, '65; *m.* Hannah M. Cravath, Aug. 7, '06. *Addr.* Drewsville, N. H.

———Ulysses Samuel; *enr.* '04-'05, '06-'08 acad.; *fr.* Averett, Va.; *b.* Averett, Va., Dec. 6, '85. Student, Oberlin Academy; Home: Averett, Va.

Whealen, Michael; *enr.* '60-'61 prep.; *fr.* Lewiston, N. Y.—*x*.

* Wheat, Alford W.; *enr.* '65-'66 prep.; *fr.* Oberlin, O.; *d.* Saratoga Springs, N. Y., Oct. 28, '75.

———Alice E. (Mrs. N. P. Johnson); *enr.* '69-'70, '71-'72, '74-'75 cons.; *fr.* Russia, O. *Addr.* Beverton, Ore., R. F. D.

* ——Amelia J.; *enr.* '59-'63 prep.; *fr.* Austin, Minn.; *d.* Oberlin, O., Aug. 19, '65.

* ——George W.; *enr.* '62-'63 prep.; *fr.* Berea, O.

———Isaac C. V.; *enr.* '57-'62 prep.; *fr.* Oberlin, O. *Addr.* Detroit, Mich., 54 Edmond pl.

* ——J. D.; *enr.* '62-'63 prep.; *fr.* Berea, O.; *d.* Newburg, O.

———John D.; *enr.* '52-'53 prep.; *fr.* Groton Center, O.—*x*.

———Kate M.; *enr.* '62-'64 prep.; *fr.* Oberlin, O. *Addr.* Washington, D. C., 1013 O st. N. W.

* ——Luthera Mendal (Mrs. John Agar); *enr.* '44-'45 lit.; *fr.* Oberlin, O.; *d.* Oberlin, O., Feb. 26, '98.

———Mary A.; *enr.* '66-'67 prep.; *fr.* Oberlin, O.—*x*.

———Mary C.; *enr.* '61-'62 prep.; *fr.* Oberlin, O.—*x*.

———Mary M. (Mrs. Charles O. Brown); *enr.* '61-'63, '65-'66 prep.; *fr.* Oberlin, O. *Addr.* Chicago, Ill., 2519 Lowell ave., Irving Park.

Wheaton, Daniel; *enr.* '62-'63 prep.; *fr.* Newark, O.—*x*.

* *Wheaton, Jay;* *enr.* '35-'36, '37-'44 coll., sem.; *fr.* Irville, O.; *d.* Oberlin, O., June 11, '80; A. B., Oberlin, '40, Sem., '44.

———Julia J.; *enr.* '48-'49 lit.; *fr.* Homer, O.—*x*.

———Mary Elizabeth (Mrs. Malcolm Crockett); *enr.* '75-'77 lit.; *fr.* Barre, Vt.; *b.* Barre, Vt., Feb. 24, '55; *m.* Feb. 8, '81. *Addr.* Grelton, Ohio.

———Timothy; *enr.* '65-'66 prep.; *fr.* Homer, O.—*x*.

Whedon, Charles Winchester; *enr.* '82-'85 prep., coll.; *fr.* Medina, N. Y.; *b.* Medina, N. Y., Nov. 24, '64; A. B., Univ. of Rochester, '88. Merchant, Medina, N. Y., 435 Main st.

* ——David P.; *enr.* '42-'45 prep., coll.; *fr.* Hinckley, O.; *d.* Park City, Utah, Dec. '89.

———Flora Elizabeth (Mrs. Richard Wallis); *enr.* '74-'77 prep.; *fr.* Oberlin, O.; *b.* Hinckley, O., June 12, '56; *m.* June 5, '79. Business, Lincoln, Neb., 527 S. 11th st.

———Hariett Newel (Mrs. Mark Richards); *enr.* '51-'54 prep.; *fr.* Hinckley, O.; *b.* Hebron, N. Y., May 6, '32; *m.* Apr. 22, '55. *Addr.* Grand Rapids, Mich., 220 Ransom st.

———Harry M.; *enr.* '68-'75 prep., coll.; *fr.* Hinckley, O. *Addr.* Denver, Colo.—*y*.

* *Whedon, Marietta Olive* (Mrs. Hervey Leonard); *enr.* '42-'43 prep., '43-'47 lit.; *fr.* Oberlin, O.; *d.* Birmingham, O., Sept. 18, '68; Lit., Oberlin, '47.

———Mary Amelia (Mrs. Newton H. Colby); *enr.* '73-'78 prep., lit.; *fr.* Hinckley, O.; *b.* Hinckley, O., '57; *m.* Nov. 23, '80. *Addr.* Granville, Ill.

———Winnifred Edith; *enr.* '05-'06 cons., acad.; *fr.* Kearney, Neb.; *b.* York, Neb., July 13, '87. *Addr.* Kearney, Neb., 410 W. 27th st.

* Wheeler, A. Dunbar; *enr.* '45-'46 coll.; *fr.* Homer, O.; *d.* Oberlin, O., Aug. 27, '46.

* ——Aaron L.; *enr.* '72-'73 prep.; *fr.* Shelby, O.; *d.* Mar. 14, '80.

* *Wheeler, Albert Marion;* *enr.* '69-'80 prep., coll., sem.; *fr.* Shelby, O.; *d.* Culbertson, Neb., Apr. 4, '86; A. B., Oberlin, '78; D. B., Yale, '81.

* ——Avernon Lester; *enr.* '75-'76 prep.; *fr.* Shelby, O.

———Benjamin Franklin; *enr.* '77-'83 prep., coll.; *fr.* Charlotte, N. C.—*x.*

———Charles Newton; *enr.* '94-'95 acad.; *fr.* Steuben, O.; *b.* Steuben, O., July 28, '74; *m.* Mary Lowery, Feb., '98. Political editor "Daily Inter-Ocean," Chicago, Ill.

———Clara Elizabeth; *enr.* '03-'04 cons.; *fr.* Cleveland, O. *Addr.* Cleveland, Ohio, 1915 E. 84th st.

———Claudia Merlin (Mrs. Alexander McIntosh); *enr.* '89-'91 lit.; *fr.* Sharon, Pa.; *b.* Brooksfield, O., Oct. 11, '63; *m.* Aug. 3, '04. *Addr.* Sharon, Pa., R. F. D. 67.

———Cora C.; *enr.* '63-'64 prep.; *fr.* Washington, D. C.—*x.*

———Darius B.; *enr.* '61-'62 prep.; *fr.* Casco, Mich.—*x.*

———Don Howard; *enr.* '07-'08 cons., acad.; *fr.* Cherry Creek, N. Y.; *b.* Green Lake, Wis., Apr. 6, '87. Student, Oberlin Conservatory; Home; Cherry Creek, N. Y.

———Esther; *enr.* '87-'88 prep.; *fr.* Shelby, O. *Addr.* Shelby, Ohio.

———Gilbert Dennison; *enr.* '78-'79 prep.; *fr.* Shelby, O. *Addr.* Shelby, Ohio.

* ——Helen Cowles (Mrs. Edward A. Shedd); *enr.* '73-'76 lit.; *fr.* Butler, Mo.; *d.* Chicago, Ill., July 26, '84.

———Jay Heath; *enr.* '88-'90 prep.; *fr* Sioux City, Ia. *Addr.* Sioux City, Iowa, —*y.*

———John B.; *enr.* '48-'49 prep.; *fr.* Oberlin, O.—*x.*

———Josiah; *enr.* '45-'46 prep.; *fr.* Lagro, Ia.—*x.*

* ——Juliet; *enr.* '53-'54 lit.; *fr.* Akron, O.; *d.* Akron, O.

———Leon; *enr.* '96-'97 acad.; *fr.* South Haven, Mich. *Addr.* South Haven, Mich.

———Leonard H.; *enr.* '59-'60 prep.; *fr.* Odanah, Wis. *Addr.* Omena, Mich.

———Lucy Louise (Mrs. Leon W. Loomis); *enr.* '94-'95 acad.; *fr.* Oberlin, O.; *b.* Lagrange, O., Jan. 11, '73; *m.* Sept. 21, '04. *Addr.* Craig, Neb.

———Lucy U. (Mrs. — Dunning); *enr.* '55-'56 prep.; *fr.* Wakeman, O. *Addr.* Indianola, Neb.

* ——Lulu; *enr.* '82-'83 lit.; *fr.* Shelby, O.

———Marcella; *enr.* '56-'57 prep.; *fr.* Painesville, O.—*x.*

———Martha Budrow (Mrs. Otto R. Redans); *enr.* '81-'83 prep., cons.; *fr.* Moscow, N. Y.; *b.* Moscow, N. Y., Feb. 7, '61; *m.* May 29, '89. *Addr.* Buffalo, N. Y., 225 Highland ave.

———Mary A. (Mrs. C. H. Davidson); *enr.* '56-'58 prep.; *fr.* St. Charles, Ill. *Addr.* Austin, Minn.

* ——Mary E. (Mrs. Franklin Reddout); *enr.* '60-'63 prep., lit.; *fr.* Allegheny City, Pa.; *d.* 1879.

———Mary Lawrence (Mrs. Robert E. Campbell); *enr.* '94-'95 cons.; *fr.* Steuben, O.; *b.* Steuben, O., Nov. 8, '77; *m.* Mar. 10, '96. *Addr.* Chicago, Ohio, 127 Dale st.

———Morris L.; *enr.* '73-'74 prep.; *fr.* Shelby, O. *Addr.* Shelby, Ohio.—*y.*

———Nellie C.; *enr.* '71-'74, '75-'76 prep., cons.; *fr.* Cleveland, O.—*x.*

———Nora Mary Clayton (Mrs. Howard L. Ingersoll); *enr.* '87-'88 cons., art; *fr.* Warren, O. *Addr.* Warren, Ohio, E. Market st.

———Norris J.; *enr.* '70-'71 prep.; *fr.* Shelby, O. *Addr.* Shelby, Ohio.—*y.*

———Obadiah Cowles; *enr.* '82-'84 prep.; *fr.* Lansing, Mich.; *b.* Lansing, Mich., Aug. 17, '62; *m.* Lulu M. Conn., June 30, '97; S. B., Mich. Agricultural Coll., '87. Stock farmer, Marshall, Mich., R. F. D. 7.

———R. S.; *enr.* '74-'75 prep.; *fr.* Shelby, O. *Addr.* West Liberty, Ohio.

———Sarah Emeline; *enr.* '83-'85 cons.; *fr.* Kanona, N. Y.—*x.*

Wheeler, Seth Sanford; *enr.* '75-'76 lit.; *fr.* Cleveland, O.; *b.* Bedford, O., Oct. 21, '49; *m.* Laura E. Seaver, Aug. 13, '78; A. B., Oberlin, '76. Attorney-at-law, Lima, Ohio.

Wheeler, Warren Eli; *enr.* '79-'82 prep., '87-'90 sem.; *fr.* Oberlin, O.; *b.* Westminster, O., Apr. 2, '53; *m.* Kate E. Adams, July 1, '04; Sem., Oberlin, '89, D. B., '90; Supt. pub. instruction, Cumberland Co., Tenn., '03-'07, mayor, Pleasant Hill, '03-'08. Principal, Pleasant Hill Academy, Pleasant Hill, Tenn.

Wheeler, Wayne Bidwell; *enr.* '87-'94 prep., coll.; *fr.* Sharon, Pa.; *b.* Brookfield, O., '68; *m.* Ella B. Candy, '01; A. B., Oberlin, '94; LL. B., Western Reserve, '98. Attorney; Supt. Ohio Anti-Saloon League, Columbus, Ohio, 62 N. Ohio ave.

* ——Willard Watson; *enr.* '56-'61 prep., coll., '61-'62 army; *fr.* Columbus, Mich.; *d.* Beloit, Wis.

———William Joseph; *enr.* '73-'77 prep.; *fr.* Shelby, O. Lawyer, Toledo, Ohio, 1033 Woodville st.—*y.*

———William Means; *enr.* '81-'83 prep.; *fr.* Coshocton, O.—*x.*

* ——Winifred M.; *enr.* '74-'77 prep., lit.; *fr.* Shelby, O.; *d.* St. Louis, Mo., Oct. '04.

———Xenophon; *enr.* '55-'59 prep., coll.; *fr.* Homer, O.; *b.* Homer, O., Feb. 19, '35; *m.* Amanda E. Knowlton, July 14, '63; A. B., Yale, '60; Sergt. 67th Reg. O. V. I., Oct. '61-June '62; Capt. 129th Reg. O. V. I., July '62-Mar. '64; U. S. Dist. Atty., Eastern Division, Tenn., '79-'83. Lawyer, Chattanooga, Tenn.

Wheelock, Clara Josephine (Mrs. —— Titus); *enr.* '93-'95 cons.; *fr.* Hamburg, N. Y. *Addr.* Hamburg, N. Y.

———Frances Leonora (Mrs. James H. Teller); *enr.* '70-'72, '73-'75 cons., lit.; *fr.* Oberlin, O.; *b.* Oberlin, O., July 25, '53; *m.* May 3, '75. *Addr.* Denver, Colo., 1531 Fillmore st.

———Leila (Mrs. Merritt Starr); *enr.* '73-'74 lit.; *fr.* Oberlin, O.; *b.* Sandusky, O., July 14, '57; *m.* Sept. 8, '85. *Addr.* Kenilworth, Ill.

———Lena Celia; *enr.* '83-'85 lit.; *fr.* Bedford, O.—*x.*

* ——Lewis P.; *enr.* '46-'47, '48-'50, '51-'52 prep.; *fr.* Yates, N. Y.; *d.* Allegheny, Pa., Apr. 13, '00.

———Maude Ethel (Mrs. Thomas S. Wilson); *enr.* '87-'92 prep., cons.; *fr.* St. Charles, Minn.; *b.* St. Charles, Minn., June 13, '71; *m.* Apr. 1, '93. *Addr.* St. Charles, Minn.

———Ralph Wright; *enr.* '70-'71, '75-'76 prep.; *fr.* Oberlin, O.; *b.* Oberlin, O., Sept. 24, '60; *m.* Lillian Steele, Oct. 26, '86; Asst. secy., Dak. Ter., '84-'85; Receiver, U. S. land office, Mitchell, S. Dak., '89-'94. Journalist, Minneapolis, Minn., 733 Security bldg.

* ——William Warrington; *enr.* '73-'74 prep.; *fr.* Oberlin, O.; *d.* Oberlin, O., Dec. 13, '75.

Whelan, Anna; *enr.* '86-'89 cons.; *fr.* Minneapolis, Minn.—*x.*

———Charles A.; *enr.* '64-'66 prep.; *fr.* Black River, O.—*x.*

———Francis M.; *enr.* '64-'66 prep.; *fr.* Black River, O.—*x.*

Whelden, James Henry; *enr.* '94-'96 acad., coll.; *fr.* Ludlow, Vt. *Addr.* Brandon, Vt.

Wheldon, Ruth Frances (Mrs. Homer E. Davis); *enr.* '01-'04 coll.; *fr.* Jackson, O.; *b.* Springfield, O., Nov. 8, '83; *m.* Nov. 26, '07. *Addr.* Jackson, Ohio, 334 Court st.

Whelpley, Florence; *enr.* '68-'69 lit.; *fr.* Monroe, O.—*x.*

Whetstone, Henry L.; *enr.* '40-'43 prep.; *fr.* Marlborough, O.—*x.*

Whillis, John Ainsley; *enr.* '82-'83 prep.; *fr.* Galway, N. Y.; *b.* Charlton, N. Y., Mar. 24, '59. Timekeeper, Public works, Syracuse, N. Y., 118 Glenwood ave.

* Whinery, Josephine B.; *enr.* '68-'70 prep.; *fr.* Damascus, O.; *d.* Alliance, O., Mar. '74.

Whipple, Adelaide Hines (Mrs. Charles A. Kellogg); *enr.* '94-'95, '96-'97 cons.; *fr.* Medina, O.; *b.* Medina, O., Dec. 21, '73; *m.* Apr. 26, '99. *Addr.* Medina, Ohio, 233 W. Friendship st.

———Adelia A.; *enr.* '58-'60 prep.; *fr.* New Rochester, O.—*x.*

———Alphonzo; *enr.* '65-'66 prep.; *fr.* Saybrook, O.; *b.* Madison, O., Feb. 7, '45; *m.* Sarah A. Wright, Jan. 9, '71. Dairyman, Madison, Ohio.

———Carrie Belle (Mrs. Edward A. Webb); *enr.* '83-'84 cons.; *fr.* Casnovia, Mich. *Addr.* Casnovia, Mich.

———Caroline Cordelia (Mrs. Eber Newton); *enr.* '62-'63 prep.; *fr.* Henrietta, O.; *b.* Milan, O., May 21, '45; *m.* Apr. 5, '65. *Addr.* Los Angeles, Cal., 221 W. 32nd st.

———Charles Dexter; *enr.* '81-'84 prep.; *fr.* Brighton, O. *Addr.* Detroit, Mich., 301 Milwaukee ave., W.

———Charles Montanion; *enr.* '95-'96 acad.; *fr.* Medina, O. *Addr.* Medina, Ohio, R. F. D. 2.

* *Whipple, Delia Ray* (Mrs. Daniel Wheelock); *d.* Cloverdale, Cal., July 7, '03; Lit., Oberlin, '53, A. M., hon., '91.

———Ezekiel Webster; *enr.* '60-'62 prep.; *fr.* New York, N. Y.—*x.*

———Elias A.; *enr.* '71-'72 prep.; *fr.* Oberlin, O.—*x.*

———Elizabeth Elnora; *enr.* '94-'95 coll., '05-'06, '06-'07 su.; *fr.* Oberlin, O.; *b.* Medina, O. Teacher, Oberlin, Ohio, 117 N. Main st.

———Francese Nancy (Mrs. William H. Hobart); *enr.* '79-'81, '84-'85 cons.; *fr.* Medina, O.; *b.* Medina, O., Dec. 27, '59; *m.* Oct. 31, '00. *Addr.* Medina, Ohio, 224 N. Court st.

* *Whipple, George; enr.* '34-'35 sem.; *fr.* Adams, N. Y.; *d.* Saratoga, N. Y., Oct. 6, '76; Sem., Oberlin, '36.

———Harriet Ellen (Mrs. William S. Reynolds); *enr.* '95-'96 cons.; *fr.* Medina, O.; *b.* Medina, O., June 21, '72; *m.* Nov. 28, '01. *Addr.* Elyria, Ohio, Maple st., R. F. D. 2.

* ——Henry Benjamin; *enr.* '37-'38, '39-'40 prep.; *fr.* Adams, N. Y.; *d.* Faribault, Minn., Sept. 16, '01.

* *Whipple, Henry E.; enr.* '42-'47 prep., coll., '49-'50 sem.; *fr.* Oberlin, O.; *d.* San Francisco, Cal., Oct. 6, '93; A. B., Oberlin, '48, Sem., '50, A. M., '51; D. D., McKendree Coll., Ill., '68.

———Jefferson Charles; *enr.* '60-'61 prep.; *fr.* Brighton, O. *Addr.* Detroit, Mich., 301 Milwaukee ave., W.

———Lucy H.; *enr.* '58-'59 prep.; *fr.* Thompson, O.—*x.*

———Margaret Holmes; *enr.* '06-'08 cons.; *fr.* Duluth, Minn.; *b.* Tabriz, Persia, Oct. 8, '87. Student, Oberlin, Conservatory, Home: Duluth, Minn., 1215 E. Third st.

———Will Clarence; *enr.* '82-'84 prep.; *fr.* Brighton, O. *Addr.* Detroit, Mich., 301 Milwaukee ave., W.

———Winnifred Isabelle (Mrs. Harry M. Blair); *enr.* '99-'00 acad.; *fr.* Ashley, O.; *b.* Ashley, O., Feb. 5, '81; *m.* June 5, '01. *Addr.* Columbus, Ohio, 906 E. Livingston ave.

Whisler, Inez; *enr.* '07-'08 coll.; *fr.* Benton Ridge, O.; *b.* Benton Ridge, O., Jan. 22, '88. Student, Oberlin College; Home; Benton Ridge, Ohio.

———Samuel; *enr.* '51-'52 prep.; *fr.* Milton, O.—*x.*

Whitaker, Edgar James; *enr.* '79-'82 prep.; *fr.* Topeka, Kan.; *b.* Topeka, Kan., Apr. 1, '60; *m.* Mary Renton, Apr. 10, '83. Grocer, Topeka, Kan., 531 Kansas ave.

———Frank Edgar; *enr.* '81-'84, '85-'88 prep., coll.; *fr.* Hampton, Conn.; *b.* Eastford, Conn., May 27, '60; *m.* Mary S. Cummings, Oct. '89. Wholesale paper business, Cincinnati, Ohio, 703 Elberon ave.

———Grace Lillian; *enr.* '04-'06 cons., acad.; *fr.* Defiance, O.; *b.* Defiance, O., Apr. 27, '87. *Addr.* Defiance, Ohio, 300 Jackson st.

———Mary E.; *enr.* '72-'73 prep.; *fr.* Bowling Green, O.—*x.*

———Mary E.; *enr.* '66-'67 prep.; *fr.* Scotch Ridge, O.—*x.*

Whitbeck, Clarissa; *enr.* '50-'51 lit.; *fr.* Oberlin, Ohio.—*x.*

———H. N.; *enr.* '54-'55 prep.; *fr.* Grafton, O. *Addr.* Cleveland, Ohio, 1961 E. 75th st., N. E.

Whitcomb, Miss; *enr.* '66-'67 prep.; *fr.* Mount Vernon, O.—*x.*

———Anna E. (Mrs. Charles T. Fairfield); *enr.* '83-'87 cons.; *fr.* Morrison, Ill. *Addr.* Rutland, Vt.

———Clarinda S.; *enr.* '54-'55 prep.; *fr.* Gowanda, N. Y.

———Grace Lenore (Mrs. Charles R. Hays); *enr.* '00-'01 cons.; *fr.* Northwood, Ia. *Addr.* Denver, Colo., care The Towers.

———Harry Estabrook; *enr.* '89-'91 prep., cons.; *fr.* Worcester, Mass.; *b.* Worcester, Mass., Aug. 18, '71; *m.* Gertrude E. Dowling, June 20, '95; A. B., Amherst, '94. Manufacturer, Worcester, Mass., 6 Harvard st.

* *Whitcomb, Janet* (Mrs. Homer H. Johnson); *enr.* '81-'85 coll., cons.; *fr.* Morrison, Ill.; *d.* Cleveland, O., Nov. 1, '90; A. B. Oberlin, '85.

———Sumner H.; *enr.* '70-'72 prep.; *fr.* Pittsfield, O. *Addr.* Grafton, Ohio.

———Viola (Mrs. Clarke Williams); *enr.* '65-'67 prep.; *fr.* Pittsfield, O. *Addr.* Wellington, Ohio, R. F. D. 2.

White, Ackrel Edgar; *enr.* '81-'82 sem.; *fr.* Winsor, Va.—*x.*

———Ada Josephine; *enr.* '04-'05 coll.; *fr.* Byron, N. Y.; *b.* Byron, N. Y., Nov. 3, '86. *Addr.* Byron, N. Y.

———Agnes (Mrs. — Baker); *enr.* '75-'81 prep., lit.; *fr.* Willoughby, O.; *b.* Willoughby, O., Mar. 4, '58. *Addr.* Cleveland, Ohio, 11432 Mayfield rd.

* ——Alexander Van Rankin; *enr.* '71-'73 prep.; *fr.* Oberlin, O.; *d.* Cold Spring, Tex., Aug. 25, '07.

———Angier; *enr.* '61-'62 prep.; *fr.* Orwell, O.—*x.*

* ——Anna Belle; *enr.* '77-'78 cons.; *fr.* Bellevue, O.; *d.* Bellevue, O.

———Anna Shurtleff; *enr.* '01-'02, '03-'04 cons.; *fr.* Oberlin, O.—*x.*

White, Anna Laura (Mrs. Edward H. Tenney); *enr.* '91-'92 cons., '98-'01, '02-'03 acad., coll.; *fr.* Oberlin, O.; *b.* Oberlin, O., Jan. 19, '81; *m.* Sept. 3, '06; A. B., Oberlin, '03. *Addr.* St. Louis, Mo., 5336 Wells ave.

———Audrey Candace; *enr.* '05-'06 coll.; *fr.* Hartford, City, Ind. *Addr.* Hartford City, Ind., 903 N. Jefferson st.

* ——Caroline S. (Mrs. — Foote); *enr.* '52-'53 prep.; *fr.* Pittsfield, O.; *d.* Wellington, O.

———Carrie (Mrs. Frank H. Allen); *enr.* '74-'75 cons.; *fr.* Cincinnati, O.; *b.* Springfield, O., June 29, '54; *m.* July 22, '79. *Addr.* Providence, R. I., 31 Doyle ave.

———Catharine E.; *enr.* '60-'61 lit.; *fr.* Oberlin, O.—*x.*

* ——Charles H.; *enr.* '65-'68 prep.; *fr.* Oberlin, O.; *d.* Cleveland, O., Feb. 9, '82.

———Charles Stanley; *enr.* '82-'83 prep.; *fr.* Oberlin, O.—*x.*

———Charles W.; *enr.* '58-'59 prep.; *fr.* Townsend, O.—*x.*

———Charlotte A.; *enr.* '57-'58 lit.; *fr.* Painesville, O. *Addr.* Painesville, Ohio.

———Clara; *enr.* '97-'98 art; *fr.* Oberlin, O.—*x.*

———Clara Belle (Mrs. Curwen B. Fisher); *enr.* '88-'89 cons.; *fr.* North Warren, Pa.; *b.* Frewsburg, N. Y., Dec. 12, '68; *m.* June 5, '90. *Addr.* West Long Branch, N. J.

———Clarence Cameron; *enr.* '96-'01 cons.; *fr.* Washington, D. C.; *b.* Clarksville, Tenn., Aug. 10, '79; *m.* Beatrice L. Warrick, Apr. 23, '05. Music teacher, Washington, D. C., 1935 11th st., N. W.

———Claudia Turner; *enr.* '05-'06, '06-'07 su; *fr.* Augusta, Ga.; *b.* Augusta, Ga., Jan. 2, '76; A. B., Spelman Coll,, Atlanta, Ga., '01. Teacher, Augusta, Ga., 1121 11th st.

White, Deora (Mrs. Thomas Bails); *enr.* '57-'62 lit.; *fr.* Painesville, O.; *b.* Painesville, O., Mar. 4, '42; *m.* Feb. 11, '79; Lit., Oberlin, '62. *Addr.* Oberlin, Ohio, 167 Morgan st.

———Dolly Bernice; *enr.* '05-'06 con., coll.; *fr.* Hartford City, Ind. *Addr.* Hartford City, Ind., 903 N. Jefferson st.

* ——Dwight L.; *enr.* '70-'71 prep.; *fr.* Oberlin, O.; *d.* Oberlin, O.

———Edith Elizabeth; *enr.* '89-'91 prep., coll., art; *fr.* Pueblo, Colo.—*x.*

* *White, Edward Harvey; enr.* '66-'70, '71-'72 prep., coll.; *fr.* Clarksville, Tenn.; *d.* Topeka, Kan., Sept. 20, '85; A. B., Oberlin, '72.

———Edward Sabin; *enr.* '78-'79 prep.; *fr.* Lafayette, Ind.—*x.*

———Eliza C.; *enr.* '52-'54, '58-'63 prep., lit.; *fr.* Niagara Falls, N. Y.—*x.*

———Ella; *enr.* '66-'67 prep.; *fr.* Clarksfield, O.—*x.*

* ——Ella (Mrs. Fred H. Peterson); *enr.* '71-'74 lit.; *fr.* Clyde, O.; *d.* Denver, Colo., May 4, '97.

———Ellen O.; *enr.* '54-'55 prep.; *fr.* Oberlin, O.—*x.*

* ——Emily A. (Mrs. J. B. Carmen); *enr.* '54-'55 prep.; *fr.* Garrettsville, O.; *d.* Cleveland, O., Nov. 20, '07.

———Emma Elsie; *enr.* '81-'83 cons., prep.; *fr.* Chatham, O.—*x.*

———Esther E. (Mrs. Thomas McCarty); *enr.* '58-'59 prep.; *fr.* Castalia, O. *Addr.* Castalia, Ohio.

———Eva; *enr.* '68-'69 prep.; *fr.* Kent, O. —*x.*

White, Fanny Arabell (Mrs. Alfred T. Hemingway); *enr.* '97-'00, '01-'02 coll.; *fr.* Kansas City, Mo.; *b.* Youngsville, Pa., Nov. 19, '76; *m.* Apr. 8, '03; A. B., Oberlin, '02. *Addr.* Kansas City, Mo., 400 Houston st.

———Fanny Blanche; *enr.* '05-'06 su.; *fr.* Bellevue, O.; *b.* Bellevue, O., Oct. 6, '87. Teacher, Bellevue, Ohio, R. F. D. 1.

———Florence Rosetha (Mrs. Nelson G. Tull); *enr.* '04-'05 cons.; *fr.* Arcola, Ill. *Addr.* Farmer City, Ill.

———Ford; *enr.* '90-'91 cons.; *fr.* South Wales, N. Y.; *b.* South Wales, N. Y., Jan. 23, '70; *m.* Marie L. Emery, June 8, '98; LL. B., Univ. of Buffalo, '95. Lawyer, Buffalo, N. Y., 511 Brisbane bldg.

———Frank Arch; *enr.* '07-'08 cons.; *fr.* Corvallis, Ore. *Addr.* Corvallis, Ore.

———Frank Everett; *enr.* '75-'77 prep.; *fr.* Wickliffe, O. Farmer, Wickliffe, Ohio.

———George E.; *enr.* '55-'56 prep.; *fr.* South Reading, Mass.—*x.*

White, George Frederic; *enr.* '83-'87 cons., '89-'96 prep., coll.; *fr.* Oberlin, O.; *b.* Hadley, Mass., Dec. 2, '72; *m.* Edna F. Randolph, July 7, '06; A. B., Oberlin, '96. Cost dept., mfg. co., Swissvale, Pa., 2114 Hampton st.

———George G.; *enr.* '60-'61 prep.; *fr.* Upper Sandusky, O.—*x.*

———George Reeves; *enr.* '83-'85 prep.; *fr.* Southampton, N. Y.—*x.*

* ——Harriet Alvira (Mrs. William Storr); *enr.* '94-'95 cons.; *fr.* Castalia, O.; *d.* Sandusky, O., Aug. 13, '06.

White, Harriet Amelia; *enr.* '71-'74 cons.; *fr.* Chicago, Ill.; *b.* Springfield, O., Aug. 12, '52; Cons., Oberlin, '73, Mus. B., '06. Music teacher, Baltimore, Md., 2212 Oak st.

———Harriet H.; *enr.* '43-'45 prep., coll.; *fr.* Roxbury, Mass.—*x.*

———Harriet L. (Mrs. Henry Close); *enr.* '62-'64 prep.; *fr.* Castalia, O. *Addr.* Clyde, Ohio.

———Harry Pond; *enr.* '99-'00 acad.; *fr.* New London, O. *Addr.* New London, Ohio, 57 W. Main st.

White, Helen Josephine (Mrs. Charles B. Martin); *enr.* '82-'87 cons., lit., coll.; *fr.* Kalamazoo, Mich.; *b.* Davenport, Ia., Oct. 18, '64; *m.* July 2, '87; A. B., Oberlin, '87. Editor "Oberlin Alumni Magazine," Oberlin, Ohio, 97 Elm st.

———Henrietta Amelia (Mrs. Smith M. Shattuc); *enr.* '74-'76 prep.; *fr.* Henrietta, O.; *b.* Oberlin, O., Oct. 21, '56; *m.* Dec. 30, '75. *Addr.* Denver, Colo., 1544 Lafayette st.

———Hilda Kirke; *enr.* '01-'02 coll., cons.; *fr.* St. Joseph, Mo.; *b.* St. Joseph, Mo., Sept. 13, '83; A. B., Univ. of Ill., '05, L. S. B., '07. Librarian, William Jewell Coll., Liberty, Mo.

* ——Homer Ellsworth; *enr.* '80-'83 prep.; *fr.* Delaware, O.; *d.* London, O., Dec. 24, '91.

———Ida Jennie; *enr.* '75-'76 prep.; *fr.* Wellington, O.—*x.*

* *White, Isaac Cushing;* *enr.* '40-'46 prep., coll., sem.; *fr.* Roxbury, Mass.; *d.* Plymouth, Mass., Feb. 17, '07; A. B., Oberlin, '45; Andover Sem., '49.

———James; *enr.* '45-'48 prep., coll.; *fr.* Greenbush, O.—*x.*

* ——James A.; *enr.* '61-'63 prep.; *fr.* Greenwich, O.; *d.* New London, O.

* ——James Madison; *enr.* '73-'75 prep.; *fr.* Atwater, O.; *d.* Allegheny City, Pa.

* ——James W.; *enr.* '69-'70 prep.; *fr.* Clarksville, Tenn.; *d.* Clarksville, Tenn.

———Jefferson; *enr.* '59-'60 prep.; *fr.* Niagara Falls, N. Y.—*x.*

———Jennie; *enr.* '68-'69 prep.; *fr.* Newcastle, Pa.—*x.*

White, Jessie May (Mrs. Edward A. Seibert); *enr.* '88-'89 art, '92-'95, '96-'97 acad., coll.; *fr.* Oberlin, O.; *b.* Amherst, Mass., Oct. 27, '74; *m.* Aug. 30, '99; A. B., Oberlin, '97. *Addr.* Dayton, Ohio, 81 Reuben st.

* ——John; *enr.* '68-'72 prep.; *fr.* Oberlin, O.; *d.* Oberlin, O.

———John; *enr.* '35-'36 prep.; *fr.* Cranville, O.—*x.*

———John; *enr.* '45-'47 prep.; *fr.* East Tennessee, O.—*x.*

———John Alden; *enr.* '89-'91 prep., cons.; *fr.* Green Bay, Wis.—*x.*

———John H.; *enr.* '71-'73 prep.; *fr.* Collins Center, N. Y.—*x.*

* ——John Oscar; *enr.* '75-'80 prep.; *fr.* Oberlin, O.; *d.* Oberlin, O., '86.

* ——John R.; *enr.* '59-'60 prep.; *fr.* Wakeman, O.; *d.* Clarksfield, O.

* ——John W.; *enr.* '92-'94 acad.; *fr.* Monroe, Wis.; *d.* Milwaukee, Wis., Aug. 6, '07.

* *White, John Wesley;* *enr.* '45-'48, '56-'57 prep., coll., sem.; *fr.* Greenbush, O.; *d.* Pueblo, Colo, Feb. 10, '89; Sem., Oberlin, '57, A. M., hon., '70.

* ——Joseph; *enr.* '39-'41 prep.; *fr.* Holland Patent, N. Y.; *d.* Salem, O., Sept. 11, '02.

———Joseph; *enr.* '52-'53 prep.; *fr.* Chagrin Falls, O.—*x.*

———Joseph Henry; *enr.* '88-'90 cons., prep.; *fr.* Milroy, Pa.—*x.*

———Josie E.; *enr.* '70-'71 prep.; *fr.* Russia, O.—*x.*

———Julia E.; *enr.* '67-'68 prep.; *fr.* Russia, O.—*x.*

———Julia M.; *enr.* '74-'75 prep.; *fr.* Mesopotamia, O.—*x.*

———Kate; *enr.* '56-'57 lit.; *fr.* Westfield, Ind.—*x.*

———L. Rose (Mrs. Henry Wilbur); *enr.* '64-'65 prep., '65-'66 lit.; *fr.* Litchfield, O.; *b.* Litchfield, O., Apr. 1, '40; *m.* Nov. 21, '66. *Addr.* Wellington, Ohio, R. F. D. 2.

———Lillie Adalaid (Mrs. Sheldon Grover); *enr.* '75-'80 prep.; *fr.* Willoughby, O.; *b.* Willoughby, O., Mar. 16, '56; *m.* Jan. 6, '81. *Addr.* Willoughby, Ohio.

———Lizzie L. (Mrs. A. J. Hudson); *enr.* '60-'61 prep.; *fr.* South Reading, Mass.

* *White, Lorenzo Johnson; enr.* '47-'52, '53-'55 coll., sem.; *fr.* Greenbush, O.; *d.* London, Eng., Jan. 11, '93; A. B., Oberlin, '51, A. M., '54, Sem., '55.

———Louise Frances; *enr.* '01-'04 cons.; *fr.* Los Angeles, Cal.; *b.* Indianapolis, Ind., May 7, '84; Cons., Univ. of Southern Cal., '01. Music teacher, Los Angeles, Cal., 1085 W. 35th st.

———Lucile Maud (Mrs. D. O. Granger); *enr.* '99-'00, '01-'06 cons.; *fr.* New London, O.; *b.* New London, O., May 19, '81; *m.* Jan. 1, '07. Music teacher, New London, Ohio.

———Lulu Magdalene (Mrs. Burton K. Wheeler); *enr.* '04-'05 cons., '05-'06 cons., art, acad.; *fr.* Albany, Ill.; *b.* Albany, Ill., Nov. 28, '83; *m.* Sept. 7, '07. *Addr.* Butte, Mont., 1232 E. Second st.

———M. Victoria (Mrs. George I. Davis); *enr.* '76-'77 prep.; *fr.* Willoughby, O.; *b.* Willoughby, O., Aug. 19, '53; *m.* Dec. 6, '77. *Addr.* Willoughby, Ohio.

White, Mabelle Louise (Mrs. Joseph R. Cleverdon); *enr.* '03-'07 coll.; *fr.* Greenville, Ill.; *b.* Greenville, Ill., Aug. 22, '85; *m.* Oct. 10, '07; A. B., Oberlin, '07. *Addr.* Chagrin Falls, Ohio, Stony Hill Farm.

———Marcus; *enr.* '83-'84 coll.; *fr.* Grafton, Mass.; *b.* Blackstone, Mass., Aug. 18, '61; *m.* Helen D. Cowles, June, '96; Ph. B. Wesleyan Univ., '88, A. M., '07. Prin. State Normal School, New Britain, Conn.

———Marguerite Dutton; *enr.* '06-'08 coll.; *fr.* Detroit, Mich.; *b.* Oskaloosa, Ia., June 26, '88. Student, Oberlin College; Home: Detroit, Mich., 110 Virginia st.

———Maria; *enr.* '56-'57 prep.; *fr.* Maumee, City, O.—*x.*

———Marie Louise; *enr.* '84-'87 prep. coll.; *fr.* Austin, Ill. Physician, Chicago, Ill., 100 State st.

———Markella; *enr.* '07-'08 coll.; *fr.* Garden Prairie, Ill.; *b.* Garden Prairie, Ill., Sept. 9, '89. Student, Oberlin College; Home: Garden Prairie, Ill.

———Mary; *enr.* '65-'66 prep.; *fr.* Henrietta, O.; *b.* England, '49. *Addr.* Oberlin, Ohio, 217 Morgan st.

———Mary Adelyne; *enr.* '04-'08 acad., cons.; *fr.* Washington, D. C.; *b.* Newbern, N. C., Dec. 20, '87. Student, Oberlin Conservatory; Home: Philadelphia, Pa., 1428 Lombard st.

———Mary Elizabeth (Mrs. George W. White); *enr.* '50-'53 lit.; *fr.* Chagrin Falls, O.; *b.* Hinsdale, Mass., Aug. 26, '30; *m.* (1) Samuel R. Weeks, Nov. 16, '53; (2) George W. White, '85. *Addr.* Washington, Pa.

———Matilda Portia (Mrs. Cortland A. Rudgers); *enr.* '97-'98 cons.; *fr.* Mesopotamia, O.; *b.* Mesopotamia, O., May 6, '80; *m.* Dec. 25, '07; A. C. M., Dana's Musical Inst., '03, F. C. M., '05. Director, piano school, Youngstown, Ohio, 313 W. Rayen ave.

———May Elizabeth; *enr.* '95-'96 acad.; *fr.* Mallet Creek, O. *Addr.* Wellington, Ohio.

———May Keokee; *enr.* '89-'90 prep.; *fr.* Cleveland, O.—*x.*

———Milo; *enr.* '70-'72 prep., '80-'81 cons.; *fr.* North Springfield, O. *Addr.* Akron, Ohio, R. F. D. 21.

———Minnie A.; *enr.* '57-'58 lit.; *fr.* Maumee City, O.—*x.*

———Olive Geraldine; *enr.* '07-'08 coll., cons.; *fr.* Union Mills, Ind.; *b.* Wellsboro, Ind., Aug. 14, '90. Student, Oberlin College; Home: Union Mills, Ind.

* *White, Orrin Washington; enr.* '43-'51, '52-'54 prep., coll., sem.; *fr.* Winchester, Conn.; *d.* Strongsville, O., Aug. 26, '80; A. B., Oberlin, '48, Sem., '54, A. M., '54.

———Parker; *enr.* '52-'55 prep.; *fr.* Newport, Ind.—*x.*

———Plymton Allurid; *enr.* '58-'59 coll.; *fr.* Erie, Pa.—*x.*

White, Robert John; enr. '70-'72 prep., '72-'76 coll.; *fr.* Henrietta, O.; *b.* Akron, O., Sept. 22, '51; *m.* Eugenia T. Lockwood, Oct. 1, '79; A. B., Oberlin, '76; D. D., Lebanon Valley Coll., '02. Minister, Buffalo, N. Y., 151 Laurel st.

———Samuel; *enr.* '35-'36 coll.; *fr.* Granville, O.—*x.*

* ——Sarah A. (Mrs. Elias Ream); *enr.* '57-'58 prep.; *fr.* Castalia, O.; *d.* Castalia, O., Apr. 24, '07.

* ——Sarah F. (Mrs. R. W. Walters); *enr.* '58-'62 prep., lit.; *fr.* Chagrin Falls, O.; *d.* Chagrin Falls, O., Mar. 21, '93.

* ——Sophia M.; *enr.* '51-'55 lit.; *fr.* Chagrin Falls, O.; *d.* Chagrin Falls, O., Oct. 12, '55.

———Susan Bemis (Mrs. Minor G. Foster); *enr.* '92-'93 cons.; *fr.* Campbell, N. Y.; *b.* Campbell, N. Y., July 27, '72; *m.* Oct. 6, '97. *Addr.* Campbell, N. Y.

* *White, Susan Wealthy* (Mrs. William B. Orvis); *enr.* '42-'44 lit.; *fr.* Garrettsville, O.; *d.* Nov. 19, '89; Lit., Oberlin, '44.

* ——Sylvia A. (Mrs. — Sunderland); *enr.* '51-'55 lit.; *fr.* Chagrin Falls, O.; *d.* Madison, O., May 25, '96.

* ——Theodore K.; *enr.* '71-'72 prep.; *fr.* Oberlin, O.; *d.* Oberlin, O., '72.

———Thomas K.; *enr.* '70-'71 prep.; *fr.* Oberlin, O.—*x.*

* ——Urania C.; *enr.* '34-'35, '37-'38 lit.; *fr.* Woodstead, Conn.; *d.* Lake Superior, Aug. 5, '39.

White, Viola Madeline (Mrs. Edward F. Goin); *enr.* '96-'01 acad., coll.; *fr.* Oberlin, O.; *b.* Topeka, Kan., Nov. 18, '79; *m.* Aug. 27, '02; A. B., Oberlin, '01. *Addr.* New Haven, Conn., 363 Orchard st.

———Westley M.; *enr.* '47-'49 prep., coll.; *fr.* Montpelier, Vt.—*x.*

———William Henry; *enr.* '77-'79, '80-'81 prep.; *fr.* Oberlin, O.; *b.* Russia Tp., O., May 23, '58. Farmer, Oberlin, Ohio, R. F. D. 1.

———William J. H.; *enr.* '41-'42 prep.; *fr.* Chelsea, Mass.—*x.*

* ——William Wallace; *enr.* '59-'62 prep.; *fr.* North Evans, N. Y.; *d.* Plains Store, La., May 21, '63.

Whiteford, William Jackson; *enr.* '99-'00 coll.; *fr.* Crawfordsville, Ind.—*x.*

Whitehead, Alice Mary; *enr.* '76-'77, '80-'82 cons.; *fr.* Pataskala, O.; *b.* Johnstown, O., June 14, '55. Nurse, Pataskala, Ohio.

———Alma Elizabeth; *enr.* '07-'08 art; *fr.* Houtzdale, Pa.; *b.* Fairmount, W. Va., Dec. 15, '92. Student; Home: Pittsburgh, Pa., 422 Fifth ave.

———Fred Daris; *enr.* '83-'84 coll.; *fr.* Chateaugay, N. Y.—*x.*

———Kate Linley (Mrs. S. R. Case); *enr.* '88-'92 cons., prep.; *fr.* Bowling Green, O.; *b.* Bowling Green, O., Mar. 17, '68; *m.* Mar. 7, '93. *Addr.* Bowling Green, Ohio, 22 Pearl st.

———Moses S.; *enr.* '52-'54 prep.; *fr.* Lima, O.—*x.*

———O. Stearne; *enr.* '49-'50 prep.; *fr.* Worthington, O.—*x.*

———Robert Benjamin; *enr.* '07-'08 sem.; *fr.* Houtzdale, Pa.; *b.* Wales, Oct. 11, '59; *m.* Jessie M. Hall, July 3, '89; A. B., Adrian Coll., '89, D. B., '90. Student, Oberlin Seminary; Home: Pittsburgh, Pa., 422 Fifth ave.

Whitehill, Helen M. (Mrs. Harry S. White); *enr.* '58-'59 prep.; *fr.* North East, Pa. *Addr.* North Platte, Neb.

———Washington, C.; *enr.* '74-'76 cons.; *fr.* Brookville, O.—*x.*

Whitehorn, William; *enr.* '72-'74 prep.; *fr.* Panama, S. A.—*x.*

Whitehorne, W. Cambell; *enr.* '43-'44 coll.; *fr.* Jamaica, W. I.—*x.*

* *Whitehorne, William Cuthbert; enr.* '39-'45 prep., coll.; *fr.* Jamaica, W. I.; *d.* Panama, June 4, '79; A. B., Oberlin, '45.

Whitelaw, Jennie Harriet (Mrs. Samuel Singerman); *enr.* '94-'95 cons.; *fr.* Akron, O. *Addr.* New York, N. Y., 369 W. 116th st.

Whiteleather, J. F.; *enr.* '74-'75 prep.; *fr.* New Haven, Ind.—*x.*

Whiteside, Herbert; *enr.* '06-'08 acad.; *fr.* Chattanooga, Tenn.; *b.* Chattanooga, Tenn., Jan. 2, '89. Student, Oberlin Academy; Home: Chattanooga, Tenn., 124½ E. Ninth st.

———Mary W. (Mrs. Enoch Emery); *enr.* '60-'61 lit.; *fr.* Elmwood, Ill.; *b.* Texas, Oct. 3, '39; *m.* July 5, '77; A. M., in Pedagogy, Nev. State Univ., '96; Supt. schs., Peoria Co., Ill., '73-'77, '83-'90. *Addr.* Clayton, Mo., R. F. D. 2.

Whitford, Fay; *enr.* '06-'07 coll.; *fr.* Fredericktown, O. *Addr.* Fredericktown, Ohio.

Whiting, Cyrene E.; *enr.* '52-'54 lit.; *fr.* Winstead, Conn.—*x.*

———Ed W.; *enr.* '68-'70 prep.; *fr.* Central City, Colo.—*x.*

Whiting, Edith Olive (Mrs. Winthrop F. Thatcher); *enr.* '92-'98, '99-'00 acad., coll., cons.; *fr.* Peking, China; *b.* Peking, China, Apr. 27, '77; *m.* Aug. 7, '01; A. B., Oberlin, '98. *Addr.* Oberlin, Ohio, 181 Forest st.

* *Whiting, Edward Payson; enr.* '56-'62 coll., sem.; *fr.* Canandaigua, N. Y.; *d.* De Witt, Ia., Jan. 10, '77; A. B., Oberlin, '59, Sem., '62, A. M., '62.

* ——Elmira; *enr.* '42-'45 lit.; *fr.* Dedham, Mass.

———France Louise (Mrs. Nelson W. Morley); *enr.* '97-'00 acad., coll.; *fr.* Kirtland, O.; *b.* Kirtland, O., Apr. 26, '79; *m.* June 24, '03. *Addr.* West Mentor, Ohio.

———Harriet E.; *enr.* '62-'64 lit.; *fr.* Oswego, Ill.—*x.*

———Helen Emma; *enr.* '07-'08 coll.; *fr.* Marion, O.; *b.* Watertown, Wis., Aug. 13, '89. Student, Oberlin College; Home: Marion, Ohio, 610 Girard ave.

———Helen Malvina (Mrs. Thomas J. N. Gatrell); *enr.* '91-'92 cons., '92-'94 acad., '99-'01, '03-'06 cons.; *fr.* Peking, China; *b.* Peking, China, Aug. 29, '75; *m.* May 9, '95. *Addr.* Tientsin, China, 7 Elgin ave.

———Jane E.; *enr.* '65-'66 prep.; *fr.* Mayfield, O.—*x.*

Whiting, Mabel Gertrude; enr. '04-'08 coll.; *fr.* Peking, China; *b.* Peking, China, Feb. 17, '85; A. B., Oberlin, '08. Teacher, Rogers, Ark.; Home: Oberlin, Ohio, 182 Elm st.

———Mertie May; *enr.* '98-'00 cons.; *fr.* Watertown, Wis.; *b.* Fox Lake, Wis., Sept. 29, '65; Sherwood Sch. of Music, '08. Music teacher, Marion, Ohio, 610 Girard ave.

* ——Newell A.; *enr.* '44-'45 prep.; *fr.* Kirtland, O.; *d.* Onawa, Ia., Sept. 29, '90.

———Theodosia Urania (Mrs. Thomas Ryburn); *enr.* '99-'00 cons.; *fr.* Aurora, Ill.; *b.* Durant, Ia., July 15, '72; *m.* Nov. 4, '02. *Addr.* Aurora, Ill., 149 N. Fourth st.

* Whitinger, La Fayette; *enr.* '56-'57, '61-'63, '65-'67 prep.; *fr.* Castalia, O.; *d.* Castalia, O., '67.

Whitlock, B. F.; *enr.* '59-'60 prep.; *fr.* Wheeling, Va.—*x.*

Whitlock, Ella May (Mrs. Arthur L. Dudley); *enr.* '82-'87 prep., lit.; *fr.* Chagrin Falls, O.; *b.* Chagrin Falls, O., Feb. 7, '67; *m.* May 3, '94; Lit., Oberlin, '87. *Addr.* North Amherst, Ohio, R. F. D. 1.

* *Whitlock, Elmer; enr.* '83-'90, '93-'96 prep., coll.; *fr.* Oberlin, O.; *d.* Santa Fe., N. Mex., Mar. 15, '97; Ph. B., Oberlin, '96.

Whitman, Almon; *enr.* '48-'50 prep.; *fr.* Seneca, Mich.—*x.*

———Edith Le Verne; *enr.* '04-'05 acad., '05-'08 coll.; *fr.* Lodi, O.; *b.* Lodi, O., Oct. 10, '85. Student, Oberlin College; Home: Lodi, Ohio.

———John Monroe; *enr.* '77-'80 prep., coll.; *fr.* Chatham Center, O.—*x.*

———Maria Louise; *enr.* '82-'83 prep.; *fr.* Chatham Center, O.—*x.*

* ——Ortentia Susan (Mrs. Justus L. Cozad); *enr.* '55-'56 lit.; *fr.* East Cleveland, O.; *d.* Cleveland, O., June 20, '90.

———Sarah; *enr.* '35-'36, '37-'38 lit.; *fr.* Chester, O.—*x.*

———Thomas C.; *enr.* '59-'60 prep.; *fr.* St. Charles, Mo.—*x.*

Whitmer, Edna Blanche; *enr.* '96-'99 cons.; *fr.* Thornville, O.—*x.*

Whitmer, Paul Emmons; enr. '04-'07 coll., '05-'08 sem.; *fr.* North Lima, O.; *b.* North Lima, O., Jan. 2, '76; *m.* Frances H. Yoder, Sept. 9, '08; A. B., Oberlin, '07, D. B., '08. Professor, Goshen College, Goshen, Ind., 902 Eighth st.

* *Whitmore, Alfred Alonzo; enr.* '37-'38, '39-'46 prep., coll., sem.; *fr.* Pittsfield, Mich.; *d.* Anita, Ia., Aug. 8, '86; A. B., Oberlin, '43, Sem., '46.

* ——Ann J. (Mrs. — Davlin); *enr.* '57-'58 prep.; *fr.* Townsend, O.; *d.* 1886.

———Carrie Alida (Mrs. Frederick S. Romer); *enr.* '74-'75 prep.; *fr.* Wakeman, O.; *b.* Wakeman, O., Oct. 7, '57; *m.* June, '79. Dressmaker, Hamtramck, Mich.

* ——Charles William; *enr.* '75-'76 prep., cons.; *fr.* Tontogany, O.; *d.* Puerto Cortez, Honduras, Central Amer., Oct. 3, '08.

———Eliza Woodward (Mrs. Joseph A. Howells); *enr.* '55-'56 prep.; *fr.* Jefferson, O.; *b.* Jefferson, O., Jan. 4, '38; *m.* June 23, '56. Turks Islands, B. W. I., U. S. consulate; Home: Jefferson, O.

———Lucius A.; *enr.* '46-'49 prep.; *fr.* York, O.—*x.*

Whitnall, Frank; *enr.* '53-'54 prep.; *fr.* Milwaukee, Wis.—*x.*

* Whitney, A. Clara; *enr.* '63-'65, '66-'67, '68-'69 prep.; *fr.* Pittsfield, O.; *d.* Pittsfield, O., July 24, '77.

———Ada Rice (Mrs. William Weinrich, Jr.); *enr.* '96-'97 coll.; *fr.* Honolulu, H. I.; *b.* Santa Rosa, Cal., July 25, '77; *m.* June 25, '04. *Addr.* Honolulu, Hawaii, Box 583.

———Ada V. (Mrs. Arthur M. Sherburne); *enr.* '68-'70 prep.; *fr.* Pittsfield, O.; *b.* Pittsfield, O.; *m.* Mar. 20, '72. *Addr.* Oberlin, Ohio, R. F. D. 3.

———Agnes (Mrs. Frank Coleman); *enr.* '73-'74 prep.; *fr.* Pittsfield, O. *Addr.* Lorain, Ohio, 231 Duane st.

———Agnes A. (Mrs. Ezekiel Jones); *enr.* '62-'63 prep.; *fr.* Pittsfield, O.; *b.* Brownhelm, O., June 25, '43; *m.* Jan. 15, '67. *Addr.* Wellington, Ohio, R. F. D. 1.

* ——Alice L.; *enr.* '67-'70 prep.; *fr.* Pittsfield, O.; *d.* Pittsfield, O., '68.

* ——Allis L.; *enr.* '53-'57 prep.; *fr.* Strongsville, O.; *d.* Strongsville, O., '56.

———Alma E. (Mrs. Charles E. Archer); *enr.* '63-'65, '66-'67 prep.; *fr.* Pittsfield, O. *Addr.* Massillon, Ohio.

* ——Almira Maria (Mrs. Henry M. West); *enr.* '58-'60 prep.; *fr.* Pittsfield, O.; *d.* Oberlin, O., Aug. 1, '96.

Whitney, Ann Janette (Mrs. Ephraim H. Baker); *enr.* '51-'52, '53-'59 prep., coll.; *fr.* Pittsfield, O.; *b.* Pittsfield, O., Oct. 28, '34; *m.* Sept. 1, '62; A. B., Oberlin, '59, A. M., '62. *Addr.* Brooklyn, N. Y., 480 E. 19th st.

———Arthur Eustace; *enr.* '60-'63 prep.; *fr.* Pittsfield, O.; *b.* Pittsfield, O., Dec. 19, '43; *m.* Katherine Heimerdinger, Oct. 29, '72. Piano dealer, St. Paul, Minn.

———Asa; *enr.* '69-'70 prep.; *fr.* Pittsfield, O. *Addr.* Bellevue, Ohio.

* ——C.; *enr.* '68-'69 prep.; *fr.* Pittsfield, O.; *d.* Camden, O., '05.

———C. W.; *enr.* '57-'58 prep.; *fr.* Peru, Vt. —*x.*

———Cassius Kelly; *enr.* '81-'82, '83-'84 prep.; *fr.* Oberlin, O.; *b.* Pittsfield, O., Mar. 13, '66; *m.* Cora F. Ferguson, Mar. 6, '88. Railway contractor, Wichita, Kan., R. F. D. 9, Box 20.

———Charles King; *enr.* '78-'83 prep.; *fr.* Oberlin, O. Merchant, Oberlin, Ohio, 17 W. College st.

———Clara (Mrs. John Tickell); *enr.* '66-'67 prep.; *fr.* Burton, O.; *b.* Auburn, O., Mar. 28, '42; *m.* Mar., '84. *Addr.* Grand Junction, Colo., 522 Seventh st.

* ——Cora Eva (Mrs. Chauncey P. Clark); *enr.* '80-'81 prep.; *fr.* Oberlin, O.; *d.* Chattanooga, Tenn., Apr. 29, '86.

———Edmund Mould C.; *enr.* '75-'76, '78-'79 prep.; *fr.* Pittsfield, Ohio; *b.* Pittsfield, O., Jan. 19, '59; *m.* Annie I. Purcell, Feb. 14, '91; Capt. Co. B., O. N. G., '87 and '92, Major, '93, Lieut. Col., 5th Reg. O. N. G., '94. Magazine publisher, San Francisco, Cal., Market st.

———Edward Luther; *enr.* '90-'91 prep.; *fr.* Chatham Center, O.; *b.* Chatham O., Nov. 8, '70; *m.* Anna H. Taylor, Oct. 3, '06; M. D., Baltimore Med. Coll., '95. Professor Md., Med. Coll.; physician, Baltimore, Md., 1103 Linden ave.

Whitney, Edwina Maud; enr. '90-'94 coll.; *fr.* Mansfield, Conn.; *b.* Storrs, Conn., Feb. 26, '68; Ph. B., Oberlin, '94. Librarian, Conn., Agri. Coll., Storrs, Conn.

Whitney, Elizabeth (Mrs. Francis M. Hosier); *enr.* '70-'74 prep., cons., lit.; *fr.* Oberlin, O.; *b.* Sandusky, O., Oct. 17, '53; *m.* Sept. 27, '77; L. B., Oberlin, '74. *Addr.* Washington, D. C., 1735 Willard st.

———Elizabeth McCaslin; *enr.* '04-'05 cons., acad.; *fr.* Walla Walla, Wash.; *b.* Oakland, Cal., Oct. 19, '85. *Addr.* Chicago, Ill., 288 Michigan ave.

———Ella J. (Mrs. Will K. Whitney); *enr.* '68-'69, '71-'72 prep.; *fr.* Camden, O. *Addr.* Camden, Ohio.—*y.*

———Ella Louise; *enr.* '07-'08 coll.; *fr.* Plainfield, N. J.; *b.* New Brunswick, N. J. Student, Oberlin College; Home: Plainfield, N. J., 825 W. Fourth st.

* *Whitney, Eugene Douglass; enr.* '90-'94 coll.; *fr.* Chardon, O.; *d.* Painesville, O., Nov. 4, '01; Ph. B., Oberlin, '94; M. D., Univ. of Ill., '98.

———Finette J.; *enr.* '60-'61 prep.; *fr.* Niagara Falls, N. Y.—*x.*

* ——Florence Mary (Mrs. George W. Philpott); *enr.* '89-'94 lit., cons.; *fr.* Oberlin, O.; *d.* Elyria, O., Apr. 17, '03.

———Frances Adelia (Mrs. Cassius W. Ward); *enr.* '75-'76, '83-'84 prep., cons.; *fr.* Pittsfield, O.; *b.* Pittsfield, O., Dec. 22, '55; *m.* Jan. 14, '03. *Addr* Oberlin, Ohio, 41 Morgan st.

Whitney, Frances Alvira (Mrs. Herbert E. Beecher); *enr.* '84-'88 lit.; *fr.* Oberlin, O.; *b.* Oberlin, O., Apr. 15, '68; *m.* July 15, '88; Lit., Oberlin, '88. *Addr.* Wakeman, Ohio, R. F. D. 2.

Whitney, Frank Peck; enr. '92-'98 acad., coll.; *fr.* North Fairfield, O.; *b.* North Fairfield, O., Sept. 11, '75; *m.* Maude E. Silliman, Aug. 19, '02; A. B., Oberlin, '98, A. M., '07. Superintendent of schools, Collinwood, Ohio, 934 Baldwin st.

———Fred Clark; *enr.* '75-'76 prep.; *fr.* Chicago, O.—*x.*

* ——Frederic C.; *enr.* '50-'51 prep.; *fr.* Pittsfield, O.

* *Whitney, Geordie Z.; enr.* '71-'78 prep., coll.; *fr.* Wellington, O.; *d.* May, '89; A. B., Oberlin, '78; LL. B., Univ. of Mich., '80, A. M., '82.

———George; *enr.* '76-'77 prep.; *fr.* Lawrence, Kan.—*x.*

———George Dwight; *enr.* '69-'71 prep.; *fr.* Sandusky, O.; *b.* Norwalk, O., Oct. 10, '50; *m.* Ella E. Montford, Oct. 12, '79. Druggist, Olathe, Kan., 121 E. Park st.

———George E.; *enr.* '74-'75 prep.; *fr.* Sandusky, O.—*x.*

———George W.; *enr.* '55-'56 prep.; *fr.* Strongsville, O.—*x.*

* ——George Washington; *enr.* '53-'54 prep.; *fr.* Pittsfield, O.; *d.* Chattanooga, Tenn., Sept. 12, '98.

———Grace (Mrs. A. P. Grady); *enr.* '85-'86 cons.; *fr.* Elk Park, Pa. *Addr.* Benton Harbor, Mich.

———Grace Gardner (Mrs. Claude H. Birdseye); *enr.* '99-'01 cons.; *fr.* Oberlin, O.; *b.* Oberlin, O., Nov. 21, '79; *m.* Nov. 21, '04. *Addr.* Oberlin, Ohio, 144 Forest st.

———Harry Elisha; *enr.* '93-'96 acad.; *fr.* Anthony, Kan. *Addr.* Anthony, Kan.

———Helen Crandall; *enr.* '91-'92 prep.; *fr.* Cleveland, O.—*x.*

* ——Herbert Lee; *enr.* '77-'79 prep.; *fr.* Pittsfield, O.; *d.* Pittsfield, O., Oct. 27, '79.

———Herbert Washington; *enr.* '69-'71 prep.; *fr.* Oberlin, O.; *b.* Pittsfield, O., Nov. 20, '52; *m.* Henriette Ball, June 17, '79. Contractor, Elyria, Ohio, 127 Cascade st.

———Hiram Arthur; *enr.* '77-'79 prep.; *fr.* Oberlin, O. *Addr.* Adrian, Mich., Maumee st.

* ——Hugh Parish; *enr.* '59-'60 prep.; *fr.* Pittsfield, O.; *d.* Otay, Cal., Apr. 10, '98.

———Ida Lucinda (Mrs. John H. Gardner); *enr.* '75-'76, '78-'79, '80-'81 prep., cons.; *fr.* Oberlin, O.; *b.* Oberlin, O., Mar. 16, '60; *m.* (1) Franklin H. Ridenour, Dec. 30, '80; (2) John H. Gardner, June 15, '99. Business, Fredericktown, Ohio.

———Ira H.; *enr.* '66-'68, '69-'70 prep.; *fr.* Pittsfield, O. *Addr.* Oberlin, Ohio, 190 S. Main st.

———John Morgan; *enr.* '54-'55, '56-'57, '58-'59 prep.; *fr.* Strongsville, O.; *b.* Marlboro, Vt., Oct. 1, '35; *m.* Mary S. Rice, Aug. 8, '69; D. D. S., Pa. Dental Coll., '68; M. D., Starling Med. Coll., '74; Q. M. dept. U. S. A., '64-'65. Dental Surgeon, Honolulu, Hawaii, Boston Bldg.

———John N.; *enr.* '55-'56 prep.; *fr.* Oberlin, O.—*x.*

Whitney, John Oscar; enr. '81-'86 prep., coll.; *fr.* Barryville, N. Y.; A. B., Oberlin, '86. Insurance, Boston, Mass., 176 Federal st.

———John Seaver; *enr.* '94-'98 acad.; *fr.* Foochow, China. *Addr.* Bellingham, Wash., 2518 Elizabeth st.

* *Whitney, Joseph Clinton; enr.* '34-'35, '40-'46 prep., coll., sem.; *fr.* Canton, O.; *d.* Minneapolis, Minn., May 1, '96; A. B., Oberlin, '45.

———Levi Thurston; *enr.* '57-'58 prep.; *fr.* Pittsfield, O.; *b.* Athol, Mass., Nov. 10, '37; *m.* Mary W. King, Feb. 12, '60. Merchant, Oberlin, Ohio.

———Lionel A.; *enr.* '71-'73 prep.; *fr.* Cherryville, Kan.—*x.*

* ——Lydia L.; (Mrs. Orrin Howk); *enr.* '62-'64, '65-'67 prep.; *fr.* Pittsfield, O.; *d.* Pittsfield, O., '04.

* ——Lydia Luretta (Mrs. James Dunn); *enr.* '49-'50, '53-'58 prep., coll.; *fr.* Pittsfield, O.; *d.* Granville, Ill., Feb. 14, '97.

———Madge Ethelyn; *enr.* '93-'94 acad., '06-'07 cons.; *fr.* Pittsfield, O.; *b.* Pittsfield, O. Business, Oberlin, Ohio, 54 N. Park st.

———Mary (Mrs. Frank G. Smith); *enr.* '97-'98 acad.; *fr.* Foo Chow, China; *b.* Shaowu, China, July 18, '79; *m.* Nov. 24, '04. *Addr.* Lodi, Cal., Box T.

———Mary A. (Mrs. — Kitchen); *enr.* '60-'64 prep., lit.; *fr.* Oberlin, O.

———Mary Abiah (Mrs. John B. Dudley); *enr.* '85-'87 prep.; *fr.* Oberlin, O.; *b.* Oberlin, O., Aug. 8, '65; *m.* Mar., '84. *Addr.* Oberlin, Ohio, W. Lorain st., Box 73.

———Mary Augusta; *enr.* '80-'84 lit., cons.; *fr.* Oberlin, O.—*x.*

———Mary Melvina; *enr.* '66-'67, '68-'69 prep.; *fr.* Pittsfield, O.; *b.* Pittsfield, O., May 25, '49. Nurse, Cleveland, Ohio, 2296 E. 97th st.

———Maude Louise; *enr.* '04-'07 acad., coll., art; *fr.* Benton, Harbor, Mich.; *b.* Payette, Idaho, Mar. 9, '88. *Addr.* Benton Harbor, Mich., 324 Territorial st.

———Max Hanson; *enr.* '88-'90 prep.; *fr.* Cookeville, Tenn.; *b.* Grand Rapids, Wis., Mar. 3, '70; *m.* Lucy A. Worden, July 1, '99; LL. B., Lake Forest Univ., '97; Asst. U. S. Dist. Atty., Chicago, '02. Lawyer, Chicago, Ill., 1400 1st National Bank Bldg.

Whitney, Melville Clement; *enr.* '68-'78 prep., coll.; *fr.* Pittsfield, O.; *b.* Pittsfield, O., Dec. 25, '49; *m.* Ada Courtright, May 14, '85; A. B., Oberlin, '78. Horticulturist, Vancouver, Wash.

———N. Anna; *enr.* '67-'68 prep.; *fr.* Dansville, N. Y.—*x.*

———N. L.; *enr.* '54-'55 prep.; *fr.* Pittsfield, O.—*x.*

———Nathan Harvey; *enr.* '55-'56, '58-'59 prep.; *fr.* Oberlin, O.; *b.* Peru, Vt., Feb. 9, '35; *m.* Henrietta Tucker, Jan. 25, '63. *Addr.* Oberlin, Ohio, 54 N. Park st.

———Newton L.; *enr.* '61-'62 prep.; *fr.* Oberlin, O. *Addr.* Oberlin, Ohio.—*y.*

———Noah Ashley; *enr.* '84-'88 prep., coll.; *fr.* Sylvania, O. *Addr.* Toledo, Ohio, 17 Scottwood Flats.

———Omer A.; *enr.* '71-'72, '73-'75 prep.; *fr.* Wellington, O.—*x.*

———Otis James; *enr.* '76-'77 prep.; *fr.* Pittsfield, O. *Addr.* Pittsfield, Ohio.

———Robert Bruce; *enr.* '96-'97 cons.; *fr.* Oberlin, O. *Addr.* Cleveland, Ohio, 404 Hickox Bldg.

———Robert Sanford; *enr.* '75-'76 prep.; *fr.* Oberlin, O.—*x.*

———Rosa; *enr.* '51-'52 prep.; *fr.* Pittsfield, O.—*x.*

———Rosanna; *enr.* '58-'59 lit.; *fr.* Binghamton, N. Y.—*x.*

———Roy Edwin; *enr.* '05-'08 coll., '06-'07 cons.; *fr.* Painesville, O.; *b.* Middlefield, O., July 18, '86. Student, Oberlin College; Home: Painesville, Ohio, 223 Mentor ave.

* ——Susan H. (Mrs. John Dalton); *enr.* '59-'61, '62-'63 prep.; *fr.* Pittsfield, O.; *d.* Royal, Neb., Jan. 7, '01.

———William; *enr.* '35-'36, '37-'38, '39-'40 coll.; *fr.* Boston, Mass.—*x.*

Whitney, William Locke; *enr.* '94-'98 coll.; *fr.* Honolulu, H. I.; *b.* Cleveland, O., Feb. 8, '76; *m.* Saida M. Sutton, June 6, '01; A. B., Oberlin, '98; LL. B., Columbia, '01; Army of Hawaiian Republic. '92-'94, Judge Dist. Ct., Honolulu, '04-'07, First Depy. Atty. Gen. of Hawaii, '07—. Honolulu, Hawaii, Box 86.

———William Marvin; *enr.* '97-'98 acad.; *fr.* Marvin, N. Y. *Addr.* Clymer, N. Y., R. F. D. 57.

Whitney, Worrallo; *enr.* '82-'87 prep., coll.; *fr.* Montville, O.; A. B., Oberlin, '87, A. M., '92; A. B., Harvard, '90. Teacher, Chicago, Ill., 5743 Madison ave.

———Zelma Mindella (Mrs. Howard T. Hicks); *enr.* '81-'84 prep., cons.; *fr.* Oberlin, O.; *b.* Oberlin, O., Mar. 2, '65; *m.* Sept. 21, '84. *Addr.* Springfield, Ill., 1025 W. Edwards st.

Whiton, Catharine A. (Mrs. Manley W. Axtell); *enr.* '60-'61 prep.; *fr.* Amherst, O.; *b.* Amherst, O., Dec. 24, '49; *m.* Oct. 22, '65. *Addr.* North Amherst, Ohio.

———Curtis Warren; *enr.* '95-'96 acad.; *fr.* North Amherst, O. *Addr.* North Amherst, Ohio, R. F. D. 2.

Whitsey, Alice Maud; *enr.* '82-'83 prep.; *fr.* Dover, O.; *b.* West Dover, O., Feb. 28, '58. *Addr.* West Dover, Ohio.

* ——Henry E.; *enr.* '85-'86 prep.; *fr.* Dover, O.; *d.* Cleveland, O., June 5, '07.

* ——Mary Cattell; *enr.* '82-'83 cons.; *fr.* Dover, O.; *d.* Dover, O., Aug. 31, '00.

Whittaker, Martha Hannah (Mrs. N. T. Schertz); *enr.* '95-'96 p. t.; *fr.* Tiskilwa, Ill. *Addr.* Tiskilwa, Ill.

———Mary; *enr.* '65-'66 prep.; *fr.* Rochester, O.—*x.*

Whittemore, Alzuma Farquhar; *enr.* '05-'08 coll., *fr.* Adams, N. Y.; *b.* Toronto, Can., Aug. 24, '87. Student, Oberlin College; Home: Adams, N. Y., Park st.

———Elsie Louise; *enr.* '07-'08 coll., cons.; *fr.* Alhambra, Cal.; *b.* Alhambra, Cal., Nov. 2, '89. Student, Oberlin College; Home: Alhambra, Cal.

———Marian Alice; *enr.* '92-'93 cons.; *fr.* Milwaukee, Wis.—*x.*

Whitten, Corydon C.; *enr.* '52-'53 prep.; *fr.* North Fairfield, O.—*x.*

Whitington, Cordelia (Mrs. William S. Craig); *enr.* '88-'89 prep.; *fr.* Mt. Vernon, O.; *b.* Mt. Vernon, O., Oct. 18, '70; *m.* Oct. 18, '92. *Addr.* Barberton, Ohio, 527 N. Second st.

———Regina Blanche; *enr.* '04-'05 cons.; *fr.* Mt. Vernon, O.—*x.*

Whittle, Mary Jennette (Mrs. William R. Moody); *enr.* '88-'90 cons., prep.; *fr.* Chicago, Ill.; *b.* Chicago, Ill., Mar. 20, '70; *m.* Aug. 29, '94. *Addr.* East Northfield, Mass.

Whittlesey, C. E.; *enr.* '60-'61 prep.; *fr.* Corfu, N. Y.—*x.*

* ——Calista C. (Mrs. Harvey Woodruff); *enr.* '33-'34 su.; *fr.* Brownhelm, O.; *d.* Greenville, Mich., Apr. 24, '74.

* ——Charles; *enr.* '39-'40 prep.; *fr.* Ridgeville, O.; *d.* Ridgeville, O.

———Hayes Benjamin; *enr.* '94-'96 acad.; *fr.* Brownhelm, O.; *b.* Brownhelm, O., July 29, '76; *m.* Elsie M. Cooper, Nov. 7, '06. Farmer, North Amherst, Ohio, R. F. D. 3.

———Henry; *enr.* '37-'38, '39-'43 prep., coll.; *fr.* Aurelius, N. Y.—*x.*

———Maria Wadsworth; *enr.* '90-'91 coll., cons.; *fr.* Oak Park, Ill.; *b.* Delavan, Wis., Oct. 31, '68. Bookkeeper, Oak Park, Ill., 307 N. Grove ave.

* ——Mary A. (Mrs. Lorenzo D. Butts); *enr.* '33-'34 su.; *fr.* Brownhelm, O.; *d.* Alexandria, Va., Aug. 2, '95.

* ——Mills; *enr.* '74-'77 prep., cons.; *fr.* Romeford, Conn.; *d.* Trenton, N. J., Sept., '06.

———Samuel C.; *enr.* '52-'53 prep.; *fr.* Brownhelm, O.—*x.*

* ——Sarah (Mrs. Erwin French); *enr.* '52-'53 lit.; *fr.* Brownhelm, O.; *d.* Rockford, Ill., May 6, '91.

Whitworth, Annabelle; *enr.* '04-'05 acad.; *fr.* Oberlin, O.—*x.*

———Blanche Effray; *enr.* '93-'94 cons.; *fr.* Cleveland, O.—*x.*

Whoople, Joseph N.; *enr.* '54-'55 prep.; *fr.* Cleveland, O.—*x.*

Whyler, John; *enr.* '58-'60 prep.; *fr.* Marysville, Cal.—*x.*

Whyte, H. Georgiana; *enr.* '73-'74 lit.; *fr.* Jerome, O.; *b.* Delaware Co., O.; S. M., hon., Wilberforce Univ., '03. Teacher, St. Louis, Mo., 2643 Lawton ave.

Wible, Albert; *enr.* '77-'78 prep.; *fr.* Canal Dover, O. *Addr.* Canal Dover, Ohio.

Wick, Dudley B.; *enr.* '61-'62 prep.; *fr.* Cleveland, O.; *b.* Youngstown, O., Oct. 3, '46; *m.* Emma Steele, July 28, '75; Priv., Co. D, 150th Reg., O. V. I., '64. *Addr.* Cleveland, Ohio, Wick Blk.

———Effie Jane; *enr.* '80-'81 cons.; *fr.* Harrisville, Pa. *Addr.* Harrisville, Pa.

Wicker, Celia; *enr.* '65-'66 prep.; *fr.* Elmore, O.—*x.*

———Melvina; *enr.* '65-'66 prep.; *fr.* Woodville, O.—*x.*

Wickes, Anna Mary (Mrs. Alexander H. Weed); *enr.* '77-'80, '84-'86 lit.; *fr.* West Charlotte, O.; *b.* Willsboro, N. Y., May 16, '61; *m.* June 28, '92; L. B., Oberlin, '86. *Addr.* Ticonderoga, N. Y., 79 W. Exchange st.

———Caroline; *enr.* '71-'77 lit., coll.; *fr.* Oberlin, O.; *b.* Marietta, O., '54. *Addr.* Los Angeles, Cal.

———Elizabeth Darling (Mrs. Frank M. Hope); *enr.* '93-'95, '96-'97 acad., cons.; *fr.* Boulder Valley, Mont.; *b.* Hamilton, Mo., Dec. 21, '77; *m.* July 27, '98. *Addr.* Missoula, Mont., 1225 Woodford st.

———Mary Hopkins; *enr.* '71-'73 lit.; *fr.* Oberlin, O.; *b.* Marietta, O., Feb. 21, '52. *Addr.* Los Angeles, Cal.

———Mary Ward (Mrs. William W. Taylor); *enr.* '96-'97, '98-'99, '00-'01 cons., acad.; *fr.* Boulder, Mont.; *b.* Wickes, Mont., July 15, '81; *m.* July 27, '03. *Addr.* Kalispell, Mont.

Wickes, William Rockwell; *enr.* '70-'75 coll., sem.; *fr.* Jamestown, N. Y.; *b.* Marietta, O.; *m.* Mary A. Dean, June 28, '82; A. B., Oberlin, '73, A. M., '80. Teacher, Chicago, Ill., 456 E. 60th st.

———William Woodbridge; *enr.* '91-'94 prep., coll.; *fr.* Boulder Valley, Mont.; *b.* Marietta, O., Dec. 5, '72; *m.* Helen C. Stimson, July 27, '96. Bank clerk, Missoula, Mont., 500 S. Sixth st. W.

Wickham, Charlottte Bancroft (Mrs. Frank H. Jones); *enr.* '85-'86 cons.; *fr.* Norwalk, O.; *b.* Norwalk, O., July 22, '66; *m.* June 28, '93. *Addr.* Bay City, Tex.

———Delos Olcott; *enr.* '60-'63 coll., army; *fr.* Cleveland, O.; *b.* Sag Harbor, N. Y., Sept. 7, '40; *m.* Mary E. Warren, June 12, '67; Priv., 84th Reg., O. V. I., Civil War. *Addr.* Cleveland, Ohio, 8917 Euclid ave.

———Martha M.; *enr.* '64-'65 prep.; *fr.* Ypsilanti, Mich.—*x.*

———Sarah Louise; *enr.* '70-'73 cons.; *fr.* Norwalk, O. Music teacher, Norwalk, Ohio, 38 W. Main st.

Wickre, Janna Catherine (Mrs. Jacob V. Meide); *enr.* '03-'04, '06-'07 coll.; *fr.* Webster, S. Dak.; *b.* Norway, Ia., June 11, '83; *m.* Oct. 23, '07. *Addr.* Andover, S. Dak.

Wicks, Clementine; *enr.* '05-'07 cons.; *fr.* Oberlin, O. *Addr.* Belleair, Fla.

———Edgar Nelson; *enr.* '77-'79 prep., coll.; *fr.* Meriden, Ill.; *b.* Meriden, Ill., May 11, '56; *m.* Abbie F. Thomas, June 16, '81; Co. Att'y, Kan., '87, '88. Lumberman, Merrill, Miss.

———Huldah P.; *enr.* '53-'54 prep.; *fr.* Oberlin, O.—*x.*

———Martha M.; *enr.* '56-'57 prep.; *fr.* St. Paul, Minn.—*x.*

———Mary E.; *enr.* '53-'54 prep.; *fr.* Oberlin, O.—*x.*

Wickwire, James; *enr.* '52-'53 prep.; *fr.* York, O.—*x.*

Wickwire, Lila Julia; enr. '98-'00 p. t., lit., '03-'04 art; *fr.* Farmington, Ill.; *b.* Farmington, Ill., June 9, '75; P. T., Oberlin, '00. Physical director, Knox College, Galesburg, Ill., Whiting Hall.

Wideman, Justin A.; *enr.* '72-'73 prep.; *fr.* Seville, O.; *b.* Guilford Tp., O., Feb. 14, '54; *m.* (1) Sarah J. Steele, Nov. 19, '76; (2) Sarah M. Bosworth, Jan. 28, '92. Express messenger, Marion, Ohio, 321 Oak st.

Widerstrom, Katherine Agnes; *enr.* '03-'07 coll., cons.; *fr.* Georgetown, Conn. *Addr.* Georgetown, Conn.

Wiebly, I. Charles; *enr.* '37-'38 prep.; *fr.* Carlisle Springs, Pa.—*x.*

Wiedenhoeft, William; enr. '80-'86 prep., coll.; *fr.* Huron, O.; *b.* Venice, O., June 6, '59; *m.* Geneva A. Wiley, Dec. 17, '89; A. B., Oberlin, '86; D. B., Yale, '89. Minister, Stanton, Mich., 21 N. Lincoln ave.

Wiegel, Barney; *enr.* '63-'64 prep.; *fr.* Venice, O. *Addr.* Sandusky, Ohio, 403 Market st.

Wiegman, William Ross; enr. '02-'07 acad., coll., '06-'07 cons.; *fr.* De Graff, O.; *b.* De Graff, O., Jan. 8, '84; A. B., Oberlin, '07. Home missionary, Barnum, Minn., Box 34.

Wieland, Christopher Brison; *enr.* '85-'86 prep.; *fr.* Evansport, O.—*x.*

Wiener, Cyril Abe; *enr.* '99-'00 cons.; *fr.* Leipsic, O.—*x.*

Wier, James M.; *enr.* '64-'65 prep.; *fr.* Lebanon, Tenn.—*x.*

———John B.; *enr.* '65-'66 prep.; *fr.* Lebanon, Tenn.—*x.*

———Joseph S.; *enr.* '64-'65 prep.; *fr.* Lebanon, Tenn.—*x.*

Wiesender, Emma Margaret; enr. '03-'04 cons., acad., '04-'08 coll.; *fr.* Dartford, Wis.; A. B., Oberlin, '08. *Addr.* Green Lake, Wis.

Wieters, John Frederick; *enr.* '81-'83 prep.; *fr.* Hempstead, N. Y.—*x.*

Wigg, Alfred Johnston; *enr.* '84-'85 prep.; *fr.* Charleston, S. C.—*x.*

Wiggin, John B.; *enr.* '51-'53 prep.; *fr.* Sandwich, N. H.—*x.*

* Wiggins, Henry F.; *enr.* '63-'65 prep.; *fr.* Berlin, O.; *d.* Berlin Heights, O., Aug. 26, '07.

———Herbert; *enr.* '04-'08 acad.; *fr.* Atlantic City, N. J.; *b.* Swedeboro, N. J., Dec. 15, '81. Student, Oberlin Academy; Home: Atlantic City, N. J., 1520 Arctic ave.

* ——Tillman Henry; *enr.* '56-'58 coll.; *fr.* Shelby, O.; *d.* Shelby, O.

Wight, Herman Luther; *enr.* '89-'91 coll., prep., cons.; *fr.* Wellington, O.; *b.* Wellington, O., Mar. 17, '69; *m.* Etta M. West, Nov. 7, '96. Jeweler, Wellington, Ohio.

———Martha (Mrs. Frederick L. Brunning); *enr.* '67-'70 prep.; *fr.* North Eaton, O.; *b.* North Eaton, O., June 17, '50; *m.* May 22, '79. *Addr.* Colfax, Wash.

———N. R.; *enr.* '56-'57 prep.; *fr.* Elmore, O.—*x.*

———William; *enr.* '73-'74, '76-'77 prep.; *fr.* Oberlin, O.—*x.*

Wightman, Alice Niven; *enr.* '94-'95 acad.; *fr.* Pleasant Hill, Tenn. *Addr.* Cleveland, Ohio, 8316 Hough ave.

———Avery J.; *enr.* '74-'76 prep.; *fr.* Cleveland, O.; *b.* Cleveland, O., Feb. 2, '54 Insurance, Cleveland, Ohio, 3477 E. 69th st.

———Earl Doty; *enr.* '07-'08 acad.; *fr.* Akron, O. *Addr.* Akron, Ohio, 490 E. Market st.

Wilber, Alfred Marion; enr. '01-'05 cons.; *fr.* Chagrin Falls, O.; *b.* Chagrin Falls, O., Oct. 4, '80; *m.* Emma J. Dumont, Aug. 16, '05; Cons., Oberlin, '05. Music teacher and organist, Suffolk, Va., 116 Grace st.

Wilber, George Augustus; enr. '86-'90 coll.; *fr.* Central College, O.; Ph. B., Oberlin, '90. Minister, Belgrade, Mont.

* Wilbor, Charlotte Lydia (Mrs. Henry H. Smythe); *enr.* '72-'77 cons., lit.; *fr.* Oberlin, O.; *d.* Cleveland, O., Nov. 6, '00.

Wilbor, Herbert Franklin; enr. '74-'75, '77-'82, '84-'86 cons., coll.; *fr.* Oberlin, O.; *b.* Huron, O., Jan. 9, '60; A. B., Oberlin, '86. *Addr.* Erie, Pa., 25 E. Eighth st.

———Lucian Arthur; *enr.* '82-'85 cons., prep.; *fr.* Oberlin, O. *Addr.* Cleveland, Ohio, 1831 E. 89th st. N. E.

Wilbur, Albert; *enr.* '62-'63 prep.; *fr.* Rawsonville, O.—*x.*

———Henry; *enr.* '60-'63 prep.; *fr.* Huntington, O.; *b.* Huntington, O., Mar. 23, '41; *m.* L. Rose White, Nov. 21, '66; Priv., "Squirrel Hunters," '62. Dairy farmer, Wellington, Ohio, R. F. D. 2.

———John Watson; *enr.* '58-'60 prep.; *fr.* Huntington, O.; *b.* Toronto, Can., May 12, '39; *m.* Ann E. Collins, Sept. 14, '65; Lieut., Co. I, 47th Reg., O. V. I., June, '61-Nov., '64. *Addr.* Oakland, Cal., 677 32nd st.

———Rollin Abbott; *enr* '92-'93 acad.; *fr.* Wellington, O.; *b.* Wellington, O., Feb. 15, '72; *m.* Mabel Smith, Dec. 10, '05; LL. B., Western Reserve, '00. Attorney-at-Law, Cleveland, Ohio, 702 Rockefeller Bldg.

———William; *enr.* '46-'47 sem.; *fr.* Oberlin, O.—*x.*

* Wilcox, Alfred Gould; *enr.* '58-'62 prep., coll., '62-'63 army; *fr.* Madison, O.; *d.* St. Paul, Minn., June 6, '00.

———Alfred Nailer; *enr.* '82-'84 prep.; *fr.* Monclova, O.; *b.* Ashland Co., O., Mar. 9. '64; *m.* Ruth B. Barnes, July 31, '99; 1st Lieut., Co. M, 2nd Reg., O. V. I., Spanish-American War; Capt., Co. B., 2nd Reg., O. N. G. Lawyer, Paulding, Ohio.

———Alice Cary (Mrs. John C. Hayden); *enr.* '90-'93 cons.; *fr.* Monroe, Mich.; *b.* Medicine Bow, Wyo., Oct. 15, '69; *m.* '02. Music teacher, Tallapoosa, Ga.

———Alice Lorena (Mrs. Glenn A. Port); *enr.* '95-'97 cons.; *fr.* Vinton, Ia. *Addr.* Vinton, Iowa.

———Anna Beach (Mrs. Charles M. Smith); *enr.* '01-'02 acad.; *fr.* Adams, Natal, S. Africa; *b.* Mapumulo, Natal, S. Africa, Sept. 6, '82; *m.* Jan. 3, '07. *Addr.* Jeannette, Pa., R. F. D. 1.

———Anson Brazee; *enr.* '80-'81 prep.; *fr.* West Austintown, O.—*x.*

* *Wilcox, Bertha Abigail; enr.* '91-'95 coll.; *fr.* Springfield, Ill.; *d.* Springfield, Ill., Feb. 21, '03; A. B., Oberlin, '95.

———Bess Eugenia; *enr.* '96-'99 cons.; *fr.* Clinton, Wis.—*x.*

———Charles A.; *enr.* '72-'75 prep.; *fr.* Brecksville, O. *Addr.* Cleveland, Ohio.

———Chauncey; *enr.* '37-'38, '39-'41 prep.; *fr.* Norwich, Conn.—*x.*

———Daniel; *enr.* '61-'62, '63-'64 prep.; *fr.* Milan, O.—*x.*

* ——Deborah (Mrs. Moses H. Smith); *enr.* '54-'59 prep., lit.; *fr.* Russia, O.; *d.* Russia, O.

———Dudley Burrell; *enr.* '87-'91 prep., coll.; *fr.* Yankton, S. Dak. *Addr.* Los Angeles, Cal.—*y.*

* *Wilcox, Ebenezer Hayden; enr.* '34-'38, '39-'42 coll., sem.; *fr.* Twinsburg, O.; A. B., Oberlin, '39, Sem., '42.

———Eliza F.; *enr.* '55-'57 lit.; *fr* Alabama, N. Y.—*x.*

* ——Elizabeth (Mrs. — Evans); *enr.* '48-'49 prep.; *fr.* Russia, O.; *d.* Russia, O.

———Elizabeth; *enr.* '57-'58 lit.; *fr.* Russia, O.—*x.*

———Emily L.; *enr.* '56-'57 lit.; *fr.* Livonia, N. Y.—*x.*

———Ernest Snowden; *enr.* '98-'99 coll.; *fr.* Chicago, Ill.; *b.* College Hill, O., May 20, '79; A. B., Univ. of Chicago, '01. Salesman, Chicago, Ill., 56 Lake st.

———Esther Douglass (Mrs. Henry E. Powell); *enr.* '00-'01 cons., acad.; *fr.* Brooklyn, N. Y. *Addr.* Brooklyn, N. Y., 617 E. Second st.

———Fannie Lucina (Mrs. David O. Smith); *enr.* '70-'75 lit., cons.; *fr.* Twinsburg, O.; *b.* Packwaukee, Wis., Apr. 3, '54; *m.* Aug. 13, '84. *Addr.* Winamac, Ind., R. F. D. 3.

Wilcox, Francis Albert; enr. '70-'78 prep., coll.; *fr.* Richfield, O.; *b.* Richfield, O., May 17, '52; *m.* Della M. Doyle, Nov. 9, '93; A. B., Oberlin, '78; mem. council, Glenville, O., '80-'82, Akron, '84-'86. Manufacturer; real estate, Akron, Ohio, 130 S. Main st.

———Frank Glenn; *enr.* '87-'89 lit.; *fr.* Yankton, S. Dak.; *b.* Milwaukee, Wis., Aug. 4, '65; *m.* Marian A. Clark, May 19, '92; D. B., Chicago Sem., '93; Capt., Co. D, 3rd Minn. Militia, '05-'06. Broker, Tabor, Iowa.

* ——Frank Nelson; *enr.* '74-'76 prep.; *fr.* Brecksville, O.; *d.* Cleveland, O., Sept. 20, '04.

———George Saint Clair; *enr.* '98-'99 cons.; *fr.* Cleveland, O.—*x.*

———Grace D. (Mrs. Charles La Cost); *enr.* '87-'89 lit.; *fr.* Oberlin, O. *Addr.* Bryan, Ohio.

———H. C.; *enr.* '74-'75 prep.; *fr.* Brecksville, O.—*x.*

* ——Harriet N. (Mrs. Edward M. West); *enr.* '56-'62 prep., lit.; *fr.* Russia, O.; *d.* Oberlin, O.

———Harvey Clyde; *enr.* '92-'93 lit.; *fr.* Lagrange, O. *Addr.* Elyria, Ohio.

———Hattie A.; *enr.* '56-'57 prep.; *fr.* Alabama, N. Y.—*x.*

———Hattie E.; *enr.* '67-'68 prep.; *fr.* Ashtabula, O.—*x.*

* ——Henry; *enr.* '52-'53 prep.; *fr.* Russia, O.; *d.* Milan, O.

———Henry C.; *enr.* '64-'66 prep.; *fr.* Kingston Center, O.—*x.*

———Herbert W.; *enr.* '63-'64 prep.; *fr.* Crete, Ill.—*x.*

———Herman; *enr.* '53-'54 prep.; *fr.* Cincinnati, O.—*x.*

———Hiram; *enr.* '58-'59 prep.; *fr.* Warrensville, O.—*x.*

* ——Hiram; *enr.* '51-'52 prep.; *fr.* Wayne, O.; *d.* Illinois, '53.

———Ida May (Mrs. Adelbert Bolton); *enr.* '72-'73 cons.; *fr.* Oberlin, O. *Addr.* Berkeley, Cal., 2215 Blake st.

———J. Elfred; *enr.* '50-'51 prep.; *fr.* Cherry Creek, N. Y.—*x.*

———J. R.; *enr.* '67-'70 prep.; *fr.* York, O.—*x.*

———Jessie Hurbut (Mrs. Frederick W. Gurney); *enr.* '87-'89 prep.; *fr.* Yankton, S. Dak.; *b.* Chicago, Ill., Jan. 19, '69; *m.* Nov. 10, '98. *Addr.* Jamestown, N. Y., 929 E. Second st.

———John R.; *enr.* '54-'55 prep.; *fr.* Evansville, O.—*x.*

———Julia (Mrs. Calvin P. Fox); *enr.* '64-'66 prep.; *fr.* Milan, O. *Addr.* Chicago, Ill., 1745 W. 63rd st.

* ——Katharine; *enr.* '89-'91 cons.; *fr.* Ottawa, Kan.; *b.* Hillsboro, O., May 30, '91.

———Laura Helen (Mrs. Frank Sloan); *enr.* '89-'91 prep., cons.; *fr.* Sandusky, O. *Addr.* Sandusky, Ohio.

———Lucy (Mrs. Henry O. West); *enr.* '65-'66 prep.; *fr.* Hinckley, O.; *b.* Hinckley, O., Sept. 8, '45; *m.* May 23, '70. *Addr.* Medina, Ohio, 334 E. Washington st.

* ——Lucy Belle (Mrs. Paul Gano); *enr.* '04-'05 acad.; *fr.* Oberlin, O.; *d.* Pasadena, Cal., June, '07.

———Marion Caroline (Mrs. Owen Jenks); *enr.* '90-'91 cons.; *fr.* Wellington, O. *Addr.* Cleveland, Ohio.—*y.*

Wilcox, Mark Francis; *enr.* '99-'01 art, '01-'06 acad., coll.; *fr.* Oberlin, O.; *b.* Natal, South Africa, Apr. 1, '84; A. B., Oberlin, '06. Teacher, Park College, Parkville, Mo., Box 22.

* *Wilcox, Martin;* *enr.* '34-'36, '37-'38, '39-'42 coll., sem.; *fr* Twinsburg, O.; *d.* Cleveland, O., Sept. 27, '51; A. B., Oberlin, '39, Sem., '42.

———Mary (Mrs. Harvey M. Neagle); *enr.* '93-'94 cons.; *fr.* Ottawa, Kan.; *b.* Pleasanton, Kan., Sept. 21, '75; *m.* July 4, '98. *Addr.* Ottawa, Kan., 1026 S. Main st.

———Mary B. (Mrs. William Rosecrans); *enr.* '73-'75 prep.; *fr.* Russia, O.; *b.* Oberlin, O., Oct., '56; *m.* Feb. 22, '76. *Addr.* Oberlin, Ohio.

* *Wilcox, Mary Elizabeth;* *enr.* '58-'61 lit.; *fr.* Madison, O.; *d.* Grandview, Tenn., July 15, '07; Lit., Oberlin, '61.

———Mary Ella; *enr.* '89-'91 cons.; *fr.* Albany, N. Y.—*x.*

———Mary Helen (Mrs. Robert A. Pendergrass); *enr.* '96-'99 acad., coll.; *fr.* Saratoga Springs, N. Y.; *b.* Fort Scott, Kan., July 2, '77; *m.* Oct. 14, '03. *Addr.* Swissvale, Pa., 1436 La Claire ave.

———Mary S.; *enr.* '65-'66 lit.; *fr.* Houghton, Mich.—*x.*

———Miller Marble; *enr.* '99-'00 coll.; *fr.* Berea, O. *Addr.* Elyria, Ohio, 232 W. Bridge st.

———Nellie Fanny (Mrs. Philip Beale); *enr.* '82-'84 prep.; *fr.* Oberlin, O. *Addr.* Brewster, N. Y.

———Nellie McArthur; *enr.* '07-'08 coll., cons.; *fr.* Fort Atkinson, Wis. Student, Oberlin College; Home: Fort Atkinson, Wis.

———Nettie Ileone (Mrs. W. C. L. Beard); *enr.* '76-'77 cons.; *fr.* Hutchinson, Kan. *Addr.* Hutchinson, Kan.

———Paul Harold; *enr.* '06-'08 acad.; *fr.* Chicago, Ill.; *b.* Rock Creek, O., Apr. 17, '89. Student, Oberlin Academy; Home: Chicago, Ill., 607 Washington Blvd.

* ——Pluma L.; *enr.* '52-'53 prep.; *fr.* Wellington, O.; *b.* Evanston, Ind.

———Ria Brown (Mrs. Glenn D. Fletcher); *enr.* '82-'87 cons.; *fr.* Oberlin, O. *Addr.* Detroit, Mich., 541 Second ave.

———Ruth; *enr.* '07-'08 coll.; *fr.* Cleveland, O.; *b.* Cleveland, O., Apr. 28, '89. Student, Oberlin College; Home: Cleveland, Ohio, 1518 Brainard ave. S. W.

* ——Sarah A. (Mrs. ——Palmer); *enr.* '52-'54 prep.; *fr.* Lagrange, O.; *d.* Lagrange, O., '98.

———Sarah Ann (Mrs. George B. Harris); *enr.* '75-'76 prep.; *fr.* Oberlin, O.; *b.* Lorain Co., O., Oct. 31, '57; *m.* Aug. 11, '77. *Addr.* Pittsford, Mich., R. F. D. 32, Box 17.

———Sarah C.; *enr.* '35-'36, '37-'38 lit.; *fr.* Oberlin, O.—*x.*

———Stella Henrietta (Mrs. Frederick H. Plate); *enr.* '74-'77 prep., cons.; *fr.* Richfield, O.; *b.* Richfield, O., Dec. 13, '57; *m.* Mar. 26, '96. *Addr.* Jeannette, Pa.

———Sylvanus Henry; *enr.* '07-'08 coll.; *fr.* Eau Claire, Wis.; *b.* Eau Claire, Wis., Apr. 28, '83. Student, Oberlin College; Home: Eau Claire, Wis., 516 Menomonie st.

———Thomson C.; *enr.* '51-'52 prep.; *fr.* Attica, N. Y.—*x.*

* ——William Watkins; *enr.* '63-'65 prep.; *fr.* Milan, O.; *d.* Chicago, Ill., June 9, '80.

Wilcox, William Cullen; enr. '73-'80 prep., coll., sem., '00-'01 p. g.; *fr.* Richfield, O.; A. B., Oberlin, '78, Sem., '81, A. M., '01. Missionary, Ifafa M. S., Umzinto, Natal, South Africa; *Addr.* '08-'09, 32 N. Park st., Oberlin, Ohio.

———Winona (Mrs. Seymour C. Payne); *enr.* '82-'84 lit., cons.; *fr.* Cleveland, O.; *b.* Cuyahoga Co., O., May 22, '65; *m.* Nov. 28, '89. *Addr.* Cleveland, Ohio, 1801 E. 89th st.

Wild, Edward Washburn; *enr.* '85-'86 coll.; *fr.* Charlotte Vt.; *b.* Pittsfield, Vt., June 12, '63; *m.* Mary P. Dorr, Sept. 1, '92; A. B., Williams, '87. Journalist, Northampton, Mass., 21 Maple ave.

Wilde; Lydia Mae; *enr.* '02-'04 coll.; *fr.* Cranesville, N. Y.; *b.* Cranesville, N. Y., June 28, '76; A. B., Cornell, '08. Teacher, Cranesville, N. Y.

———Lydia Marion; *enr.* '92-'93 art; *fr.* Elgin, Ill.; *b.* Waverly, Ia. *Addr.* Elgin, Ill., 221 Lovell st.

* Wilder, Almira (Mrs. — Baker); *enr.* '59-'60 prep.; *fr.* Pittsfield, O.; *d.* Mich.

———Bruce; *enr.* '65-'66 prep.; *fr.* Oberlin, O.—*x.*

* ——Carresta O. (Mrs. — Hoagland); *enr.* '52-'53 prep.; *fr.* Avon, O.; *d.* Avon, O.

———Clark Albert; *enr.* '77-'78 prep.; *fr.* Coldwater, Mich.—*x.*

———David George; *enr.* '66-'71 prep., coll.; *fr.* De Ruyter, N. Y.; *b.* Verona, N. Y., Dec. 15, '46; *m.* Alma H. Hickox, Aug. 25, '74; S. B., Hillsdale Coll., '72, S. M., '75; M. D., Cleveland Homeopathic Hospt. Coll., '73. Physician, Cleveland, Ohio, 4002 Franklin ave.

———David Horace; *enr.* '92-'96 acad., coll.; *fr.* Oberlin, O.; *b.* Bedford, O., Sept. 23, '75; *m.* Alice L. Burt, July 27, '07; L.L. B., Baldwin Univ., '03. Lawyer, Cleveland, Ohio, 2201 E. 68th st.

———Edward Samuel; *enr.* '85-'88 prep., coll.; *fr.* Monroe, Mich.; *b.* Akron, O., Apr. 1, '67; *m.* Annie Tryon, Aug. 22, '91. Secretary and treasurer, Mfg. Co., Monroe, Mich.

Wilder, Ella May (Mrs. Maynard M. Metcalf); *enr.* '85-'89 lit., cons., coll.; *fr.* Elgin, Ill.; *b.* Carpentersville, Ill., Mar. 21, '67; *m.* Sept. 10, '90; Ph. B., Oberlin, '89. *Addr.* Oberlin, Ohio.

* ——Emma A.; *enr.* '64-'66 prep.; *fr.* Pittsfield, O.; *d.* Pittsfield, O., Oct. 23, '65.

———Erotas H.; *enr.* '60-'61 prep.; *fr.* Varysburg, N. Y.—*x.*

Wilder, Frank Alonzo; enr. '88-'92 coll.; *fr.* Monroe, Mich.; *b.* Akron, O., Feb. 2, '70; *m.* Mary Z. Welles, June 8, '98; A. B., Oberlin, '92; Ph. D., Univ. of Chicago, '02; Geologist, N. Dak., '02-'03, Iowa, '04-'07. Consulting geologist, North Holston, Va.

———George; *enr.* '66-'67 coll.; *fr.* Euclid, O.—*x.*

Wilder, George Durand; enr. '89-'93 coll., sem.; *fr.* Huron, S. Dak.; *b.* Ripon, Wis., June 26, '69; *m.* Gertrude W. Stanley, May 24, '95; A. B., Oberlin, '91; D. B., Yale, '94. Missionary, Tung Chou, Chi, China.

———Harriet Malvina (Mrs. John S. Wright); *enr.* '52-'53 prep.; *fr.* Pittsfield, O.; *b.* Niagara Co., N. Y., June 4, '32; *m.* '71. *Addr.* San Diego, Cal., 446 13th st.

———Helen Maria (Mrs. Karl S. Breckenridge); *enr.* '87-'88 cons.; *fr.* Clyde, O.; *b.* Ohio; Jan. 7, '68; *m.* Nov. 26, '89. *Addr.* Chicago, Ill., 5624 Madison ave.

* ——Hosea; *enr.* '33-'34 su.; *fr.* Orwell, Vt.; *d.* Oberlin, O., Sept. 15, '66.

———Isadore C. (Mrs. Allen J. Monroe); *enr.* '61-'64 prep.; *fr.* Oberlin, O.; *b.* Pittsfield, O., July 2, '44; *m.* Jan. 1, '67. *Addr.* Oberlin, Ohio, 153 S. Cedar ave.

——J. K.; *enr.* '62-'63 prep.; *fr.* Farmington, O.—*x.*

———Jane L. (Mrs. Albert McRoberts); *enr.* '55-'60 prep.; *fr.* Pittsfield, O. *Addr.* Huntington, Ohio.

———Jennie Elizabeth (Mrs. George P. Kerr); *enr.* '92-'96 acad.; *fr.* Oberlin, O.; *b.* Cleveland, O., June 28, '77; *m.* Aug. 9, '05. *Addr.* Cleveland, Ohio, 1452 W. 54th st.

———John Fisher; *enr.* '68-'69 coll.; *fr.* DeRuyter, N. Y.; *b.* Smithville Flats, N. Y., Apr. 15, '49; *m.* Frances A. Fowler, Jan. 1, '71. Traveling salesman, Chatham, N. Y.

———Leonard G.; *enr.* '61-'62, '65-'66 prep.; *fr.* Sudbury, Vt.; *b.* Brandon, Vt., Oct. 23, '42; *m.* (1) Katherine McBride, Oct. 17, '77; (2) Letitia Batcheller, Apr. 4, '99; M. D. S., N. Y. State Dental Soc., '80; Priv., Co. C, 7th O. V. I., Oct., '61-Nov., '64. Dentist, Brooklyn, N. Y., 52 Ft. Greene pl.

———Martha A. (Mrs. John Linderman); *enr.* '65-'66 prep.; *fr.* Mulberry Corners, O. *Addr.* Alameda, Cal., High st.

———Martha E. (Mrs. Benjamin P. Griffith); *enr.* '69-'70 prep.; *fr.* Stockton, N. Y.; *b.* Pittsfield, O.; May 31, '52; *m.* Sept. 30, '76. *Addr.* Moscow, Idaho, 650 A st.

———Martin J.; *enr.* '58-'59 prep.; *fr.* Granger, O.—*x.*

———Mary E. (Mrs. Henry H. West); *enr.* '58-'63 prep., lit.; *fr.* Avon, O.; *b.* South Bristol, N. Y., Jan. 9, '40; *m.* Oct. 24, '65; Dalaware Univ., '63. *Addr.* Fremont, Ohio, 319 Birchard ave.

* ——May Omyra (Mrs. Edmund Kimball); *enr.* '52-'53, '54-'55 prep.; *fr.* Pittsfield, O.; *d.* Fredonia, N. Y., Feb. 5, '06.

———Nathan P.; *enr.* '44-'45 prep.; *fr.* Leroy, O.—*x.*

———Parthenia Hyde (Mrs. Edward Clark); *enr.* '58-'60 lit.; *fr.* Andover, Mass. *Addr.* Santa Rosa, Cal.

———Sarah C. (Mrs. John A. Barnard); *enr.* '60-'62 prep., lit.; *fr.* Stockton, N. Y.; *b.* Pittsfield, O., Nov. 14, '38; *m.* July 12, '63. *Addr.* Oberlin, Ohio, 143 W. College st.

* *Wilder, Theodore;* *enr.* '59-'61 prep., '61-'62 army, '63-'67 coll., sem.; *fr.* Chester, O.; *d.* Ripon, Wis., Mar. 8, '71; A. B., Oberlin, '65, Sem., A. M., '68.

———William D.; *enr.* '74-'75 prep.; *fr.* Mulberry Corners, O. *Addr.* Chesterland, Ohio.

* ——William T.; *enr.* '62-'63 prep.; *fr.* Avon, O.; *d.* Elyria, O., Apr. 9, '01.

Wilderson, Ella Viola; *enr.* '84-'86, '87-'89 lit., art; *fr.* Newton Falls, O.; *b.* Newton Falls, O., Dec. 20, '63. Trained nurse, Orrville, Cal., 1603 Robinson st.

* Wildman, Augustus; *enr.* '73-'75 prep.; *fr.* Sandusky, O.; *d.* Sandusky, O., Oct. 9, '93.

———Emma J. (Mrs. Charles P. Wickham); *enr.* '56-'57 lit.; *fr.* Norwalk, O.; *b.* Clarksfield, O., July 26, '38; *m.* Aug. 7, '60. *Addr.* Norwalk, Ohio, 243 Benedict ave.

* ——Horatio; *enr.* '70-'71 prep.; *fr.* Sandusky, O.; *d.* Colorado Springs, Colo., Aug. 5, '00.

———Mary A. (Mrs. John Q. Adams); *enr.* '60-'63 prep.; *fr.* Clarksfield, O.; *b.* Clarksfield, O., Aug. 22, '44; *m.* Dec. 17, '67. *Addr.* Norwalk, Ohio, 238 Benedict ave.

Wildney, Mary; *enr.* '64-'65 prep.; *fr.* Fremont, O.—*x.*

Wiles, Charles A.; *enr.* '74-'75 prep.; *fr.* Canajoharie, N. Y.; *b.* Canajoharie, N. Y., May 14, '55; *m.* Harriet A. Van Alstine, Dec. 5, '78. Farmer, Canajoharie, N. Y.

———D. A.; *enr.* '60-'61 prep.; *fr.* Canaan, O. *Addr.* Creston, Ohio, R. F. D.

Wiley, Agnes Gertrude (Mrs. Fred W. Colvin); *enr.* '00-'02 cons.; *fr.* Sioux City, Ia. *Addr.* Correctionville, Iowa.

* ——Bertie; *enr.* '76-'79 prep.; *fr.* Oberlin, O.; *d.* Indianapolis, Ind., '04.

———Edward; *enr.* '67-'69 prep.; *fr.* Jonesboro, Ala.—*x.*

Wiley, Florence Louise (Mrs. Joseph W. Meriam); *enr.* '01-'03, '04-'06 cons.; *fr.* Sioux City, Ia.; *b.* Castana, Ia., Aug. 1, '83; *m.* June 25, '07; Mus. B., Oberlin, '06. *Addr.* East Cleveland, Ohio, 24 Roxford rd.

———Harry George; *enr.* '81-'86 prep.; *fr.* Chicago, Ill. Lawyer, New York, N. Y., 31 Nassau st.

———Joseph Edwin; *enr.* '82-'84 prep.; *fr.* Oberlin, O.; *b.* Albany, O., July 28, '62; *m.* Ruby C. Banks, Aug. 14, '88; LL. B., Union Coll. of Law, Chicago, '85. Attorney at law; real estate, Dallas, Tex., 351 Colonial ave.

———Ross Alexander; *enr.* '03-'06 acad.; *fr.* Bethesda, O.; *b.* Hunter, O., Nov. 1, '82. Law student, Ann Arbor, Mich., 548 Thompson st.

* Wilford, Betsey Ann (Mrs. Charles Scales); *enr.* '76-'77 prep.; *fr.* Coe Ridge, O.; *d.* Rockport, O., Oct. 14, '83.

Wilford, Frank Otis; *enr.* '93-'98 acad., coll.; *fr.* Elyria, O.; *b.* North Amherst, O., Apr. 20, '74; *m.* Blanche Southard, May 14, '02; Ph. B., Oberlin, '98. Attorney at law, Elyria, Ohio, 22 Turner Bldg.

———Homer George; *enr.* '85-'86 prep., cons.; *fr.* North Amherst, O.; *b.* Amherst, O., Mar., '62; *m.* Lottie R. Kendeigh, Dec. '95. Farmer, Lorain, Ohio.

———Mary Jane (Mrs. George Pilgrim); *enr.* '83-'84 prep.; *fr.* Rockport, O.; *b.* Rockport, O., Dec. 24, '66; *m.* Oct. 20, '87. *Addr.* North Olmsted, Ohio, R. F. D.,

Wilford, Mary Loretta (Mrs. Reuben G. Porter); *enr.* '88-'90, '93-'94 lit.; *fr.* Elyria, O.; *b.* North Amherst, O., Nov. 5, '68; *m.* Dec. 23, '96; Lit., Oberlin, '94. *Addr.* Petoskey, Mich., 724 Lockwood ave.

———Nellie Jarman; *enr.* '03-'04 coll.; *fr.* Elyria, O.; *b.* Elyria, O. Trained nurse, Elyria, Ohio, 224 E. Seventh st.

———Nettie M.; *enr.* '58-'60 prep.; *fr.* South Danvers, Mass.—*x.*

Wilgus, Ellen; *enr.* '06-'07 cons., acad.; *fr.* Conover, O. *Addr.* Conover, Ohio.

Wilhelm, Bess Bell; *enr.* '00-'01 cons.; *fr.* Portsmouth, O.—*x.*

* ——John Henry; *enr.* '51-'55 prep., coll.; *fr.* Vandalia, O.; *d.* Chicago, Ill., Feb. 16, '08.

Wilke, Frederick Charles; *enr.* '82-'84 prep.; *fr.* Buffalo, N. Y. *Addr.* Buffalo, N. Y., 271 Grape st.

Wilkes, Arthur Birks; *enr.* '84-'85 sem.; *fr.* Oberlin, O.—*x.*

Wilkin, Robert Clarkson; *enr.* '81-'83, '85-'87 prep., cons.; *fr.* Harrisville, O.; *b.* Harrisville, O., May 18, '64; *m.* Helen Strother, Oct. 28, '02. Business, Columbus, Ohio, 97 N. High st.

Wilkins, Ada Clementine (Mrs. David C. Storr); *enr.* '78-'80 cons.; *fr.* Malden, Mass.; *b.* Boston, Mass., Mar. 25, '57; *m.* Feb. 11, '80. *Addr.* Malden, Mass., 685 Main st.

* ——Charles; *enr.* '73-'75 prep.; *fr.* Cleveland, O.

———Daniel; *enr.* '43-'45 prep.; *fr.* Newport, Mich.

———Esther Stranghan; *enr.* '04-'06 acad.; *fr.* Cleveland, O. *Addr.* Cleveland, Ohio, The Giffhorn.

Wilkins, Harry John; enr. '91-'93 sem.; *fr.* Cedar Rapids, Ia.; *b.* Chaxhill, England, June 26, '61; *m.* Emma Callaway, Sept. 29, '93; Sem., Oberlin, '93. Minister, Manson, Iowa.

* ——Henry; *enr.* '71-'72 prep.; *fr.* Cleveland, O.

———James Gilbert; *enr.* '82-'83 prep.; *fr.* Warren, O. *Addr.* Warren, Ohio, 212 Scott st.

———Mattie Cornelia; *enr.* '07-'08 cons.; *fr.* Oberlin, O.; *b.* Galveston, Tex., July 14, '91. Student, Oberlin Conservatory; Home: Victoria, Tex., 106 N. Navaio st.

———William Edmund; *enr.* '76-'77 prep.; *fr.* Girard, O.—*x.*

Wilkinson, Anna Marina (Mrs. Charles C. Beckwith); *enr.* '93-'95 cons.; *fr.* Geneva, O.; *b.* Batopilas, Mex., July 18, '75; *m.* Aug. 3, '98. *Addr.* Cleveland, Ohio.

———Charles; *enr.* '50-'51 prep.; *fr.* Reed, O.—*x.*

———Clara Amelia; *enr.* '89-'94 prep., coll., cons.; *fr.* Daytona, Fla.; *b.* Tama City, Ia., July 6, '72. Teacher, Daytona, Fla., 207 N. Ridgewood ave.

———Edwards Gorhan; *enr.* '87-'88 prep.; *fr.* Daytona, Fla.; *b.* Tama City, Ia., June 12, '67; *m.* Florence H. Thompson, June 14, '95. Manufacturer, New York, N. Y., 214 E. 23rd st.

———Emileo Valenzuela; *enr.* '97-'01, '02-'03 acad., coll.; *fr.* Oberlin, O.; *b.* Batopilas, Chihuahua, Mexico; *m.* Oct. 22, '79; LL. B., Dartmouth, '04. Traveling salesman, Akron, Ohio, care B. F. Goodrich Co.

Wilkinson, Garnet Crummel; enr. '98-'02 coll., '06-'07 su.; *fr.* Anacostia, D. C.; A. B., Oberlin, '02. Teacher, Washington, D. C., 406 U st., N. W.

———J. W.; *enr.* '53-'54 prep.; *fr.* Belleville, O.—*x.*

———James Weddell; *enr.* '89-'94 acad., coll.; *fr.* Daytona, Fla.; *b.* Jacksonville, Fla., May 21, '75. Real estate and insurance, Los Angeles, Cal., 324 Huntington bldg.

* ——Joseph; *enr.* '67-'68 prep.; *fr.* Charleston, S. C.; *d.* Columbia, S. C., '68.

———Mamie; *enr.* '89-'91 prep., cons.; *fr.* Cleveland, O.—*x.*

Wilkinson, Robert Shaw; enr. '84-'91 prep., coll.; *fr.* Charleston, S. C.; *b.* Charleston, S. C., Feb. 18, '65; *m.* Marion R. Birnie, June 28, '97; A. B., Oberlin, '91; Ph. D., Kentucky State Univ., '98. Professor, State College, Orangeburg, S. C.

———Royal James; *enr.* '72-'75 prep.; *fr.* Columbus, O.—*x.*

———Sarah T.; *enr.* '53-'54 lit.; *fr.* Skaneateles, N. Y.—*x.*

———William; *enr.* '66-'67 prep.; *fr.* Columbus, O. *Addr.* Minneapolis, Minn., 1325 Gerard ave., N.

Wilkison, Mamie Augusta; *enr.* '87-'90 cons.; *fr.* Fostoria, O.; *b.* Fostoria, O., May 19, '69. *Addr.* Cleveland, Ohio, 2033 E. 115th st.

Wilks, Oliver C.; *enr.* '72-'73 prep., cons.; *fr.* Buffalo, O.—*x*.

———William H.; *enr.* '69-'74 prep.; *fr.* Perry, N. Y.—*x*.

Will, Anna Marie; *enr.* '97-'98 acad.; *fr.* McArthur, O.—*x*.

———Peter D.; *enr.* '54-'55 prep.; *fr.* Shelby, O. *Addr.* Shelby, Ohio.

Willard, Alice Gertrude; *enr.* '00-'02 acad., coll.; *fr.* Cleveland, O.; *b.* Cleveland, O., June 4, '82. *Addr.* Cleveland, Ohio, 4608 Clinton ave., N. W.

———Carlista H. (Mrs. David P. Wheeler); *enr.* '71-'72 cons., lit.; *fr.* Cleveland, O. *Addr.* Akron, Ohio, 107 Hamilton ave.

Willard, Carolyn Louise; *enr.* '90-'94 cons.; *fr.* Union City, Mich.; Cons., Oberlin, '94; Mus. B., '06. *Addr.* Chicago, Ill., 4164 Lake ave.

———Charlotte Cleveland (Mrs. Charles P. Brinsmade); *enr.* '56-'57 prep.; *fr.* York, O.; *b.* York, O., '40; *m.* '60. *Addr.* Mallet Creek, Ohio.

———Charlotte Orrie; *enr.* '95-'96 cons.; *fr.* Kipton, O.—*x*.

———Edward Hartley; *enr.* '98-'99 acad.; *fr.* Lockport, Ill. *Addr.* Arleta, Ore., Box 95.

Willard, Elizabeth (Mrs. Arthur H. Hope); *enr.* '98-'03 coll., cons.; *fr.* Chicago, Ill.; *b.* Plainview, Minn., Nov. 25, '80; *m.* June 1, '07; A. B., Oberlin, '03. *Addr.* Middletown, Conn., 6 Hill st.

———Ella May (Mrs. C. C. Thompson); *enr.* '73-'76 prep., lit.; *fr.* Baraboo, Wis. *Addr.* Baraboo, Wis., 409 Oak st.

Willard, Emma; *enr.* '85-'88 coll.; *fr.* Troy, N. Y.; *b.* Mt. Vernon, O., Nov. 30, '62; A. B., Oberlin, '88; A. M., Univ. of Cal., '91. Teacher, Covert, Mich.

———Francis Duck; *enr.* '98-'00 acad.; *fr.* Lockport, Ill.; *b.* Wilmington, Ill., Dec. 18, '76; *m.* Mary H. Rathbone, Sept. 5, '06. Banker, Wilmington, Ill.

———Hudson Elliott; *enr.* '78-'80 prep.; *fr.* Cleveland, O.; *b.* Cleveland, O., Oct. 18, '60; *m.* Edith L. Smith, July 11, '91. General manager, Coal Co., Cleveland, Ohio. 1206 Citizens bldg.

———John O.; *enr.* '73-'74 prep.; *fr.* Cleveland, O.—*x*.

* ——Josiah F.; *enr.* '42-'45 prep., coll.; *fr.* Oberlin, O.; *d.* Evanston, Ill., Jan. 24, '68.

———Mame Louise; *enr.* '07-'08 cons.; *fr.* Elyria, O. *Addr.* Elyria, Ohio, Century blk.

———Mary Amorette (Mrs. William H. Chandler); *enr.* '82-'84, '85-'86 prep., cons.; *fr.* Cleveland, O.; *b.* Cleveland, O., Mar. 22, '65; *m.* Sept. 15, '86. *Addr.* Cleveland, Ohio, 2230 E. 40th st.

———Mary Estela (Mrs. Berton A. Lambert); *enr.* '77-'78 prep.; *fr.* Berlin Heights, O.; *b.* Berlin Heights, O., June 3, '63; *m.* Dec. 25, '82. Hotelkeeper, Berlin Heights, Ohio, W. Main st.

* ——Mrs. Mary Thompson Hills (Mrs. Josiah F.); *enr.* '44-'46 lit.; *fr.* Oberlin, O.; *d.* Evanston, Ill., Aug. 7, '92.

———Mildred Blanche (Mrs. Harry E. Goodman); *enr.* '98-'99 coll.; *fr.* Ravenna, O.; *b.* Rootstown, O., Oct. 24, '78; *m.* Feb. 6, '01. *Addr.* Los Angeles, Cal., 3030 Foster st.

Willard, Norman Porter; *enr.* '77-'78 prep., '78-'82 coll.; *fr.* Plainview, Minn.; *b.* Zumbrota, Minn., Mar. 10, '61; *m.* Mary Hubbell, Mar. 18, '05; A. B., Oberlin, '82, A. M., '85. Lawyer, Chicago, Ill., 100 Washington st., 1400 Title and Trust Bldg.

———R. L.; *enr.* '67-'68 prep.; *fr.* Brighton, O.—*x*.

———Sallie Kurtz; *enr.* '00-'01 cons.; *fr.* New Philadelphia, O.; *b.* New Philadelphia, O., July 16, '82. Advertising solicitor, Louisville, Ky., care Courier journal.

———Sarah (Mrs. ——); *enr.* '62-'63 prep.; *fr.* Wethersfield, Ill.

* ——Sarah J. (Mrs. L. W. Streeter); *enr.* '42-'44 lit.; *fr.* Wilton, Me.; *d.* Chicago, Ill., Dec. 6, '92.

———William O.; *enr.* '60-'61 prep.; *fr.* Kewanee, Ill.; *b.* Wethersfield, Ill., Nov. 2, '40; *m.* Emma E. Shaw, Jan. 1, '67; Priv. Co. F, 124th Reg. Ill. Inf., Sept. '62-Sept., '65. Nurseryman, Grinnell, Iowa, 913 High st.

Willcox, Angie C. (Mrs. E. P. St. John); *enr.* '58-'59 lit.; *fr.* Elyria, O.

———Charity A.; *enr.* '57-'58 prep., '59-'60 lit.; *fr.* Elyria, O.—*x*.

Willcox, Isabel (Mrs. William Storey); *enr.* '64-'74 prep., coll.; *fr.* Townsend, O.; *b.* Townsend, O., June 14, '46; *m.* Feb. 14, '75; A. B., Oberlin, '74. *Addr.* Toledo, Ohio, 804 Dorr st.

———Isabella; *enr.* '68-'69 prep.; *fr.* Townsend, O.—*x.*

* ——Laura D.; *enr.* '57-'59 lit.; *fr.* Elyria, O.; *d.* Elyria, O., '69.

* Willcutt, Amy E. (Mrs. Charles M. Dailey); *enr.* '67-'68, '70-'75 lit., cons.; *fr.* Oberlin, O.; *d.* Huron, S. Dak., Mar. 9, '02.

———Cleveland Morris; *enr.* '62-'63 prep.; *fr.* Oberlin, O.; *b.* Chatham, O., Aug. 31, '46; *m.* Marian E. Clapp, Oct. 10, '67; Clk., Lafayette Tp., O., 12 yrs.; J. P., 2 yrs. *Addr.* Tulare, Cal.

Willcutt, Ida Elfleda; *enr.* '74-'79 coll.; *fr.* Oberlin, O.; *b.* Chatham, O., Aug. 16, '59; A. B., Oberlin, '79. *Addr.* Grand Junction, Colo., 1035 Grand ave.

———Maritta E.; *enr.* '65-'69, '70-'71 prep., lit., '71-'75 cons.; *fr.* Oberlin, O.; *b.* Chatham, O., June 9, '49. *Addr.* Grand Junction, Colo., 1035 Grand ave.

———Nellie Belle (Mrs. Charles W. Baine); *enr.* '80-'82 cons.; *fr.* Cleveland, O.; *b.* Meadville, Pa., June 5, '64; *m.* Oct. 8, '81. *Addr.* Cleveland, Ohio, 1921 E. 97th st.

———Panola Adell (Mrs. Ernest I. Underwood); *enr.* '75-'76, '77-'82 cons.; *fr.* Oberlin, O.; *b.* Chatham, O., Apr. 19, '56; *m.* June 28, '88. *Addr.* Willow Lake, S. Dak.

Willets, Phebe; *enr.* '37-'38 prep.; *fr.* Lockport, N. Y.—*x.*

* Willett, Edith Abbie; *enr.* '84-'85 cons.; *fr.* Stanton, Mich.

* ——Ernest; *enr.* '85-'88 cons.; *fr.* Decorah, Ia.; *d.* Berlin, Germany, Feb. 22, '95.

———Harriett N.; *enr.* '07-'08 art; *fr.* Bloomsburg, Pa. Student; Home: Bloomsburg, Pa., 355 E. Fifth st.

* *Willett, Maria Asenath* (Mrs. John A. Owen); *enr.* '60-'64 lit.; *fr.* Flint, Mich.; *d.* DeSmet, S. Dak., Oct. 15, '88; Lit., Oberlin, '64.

———Roland Abraham; *enr.* '82-'84 prep.; *fr.* Elmore, O.; *b.* Fremont, O., Apr. 14, '66; *m.* Marie Quincke, Oct. 22, '90; M. D., Bellevue Hospt. Med. Coll., '88. Physician, Elmore, Ohio.

———Sarah Margaretta (Mrs. Edgar J. Lewis); *enr.* '91-'92, '93-'94 cons.; *fr.* Olena, O. *Addr.* Los Angeles, Cal., 618 E. 23rd st.

Willey, Anna Knowles (Mrs. Thomas West); *enr.* '79-'81 cons.; *fr.* Andover, Mass. *Addr.* Aztec, N. Mex.

* ——Benjamin Franklin; *enr.* '49-'50 prep.; *fr.* Lagrange, O.; *d.* Grand Rapids, Mich., May 27, '00.

* ——Martha O. (Mrs. Hartley Kimbel); *enr.* '52-'53 prep.; *fr.* Lagrange, O.; *d.* Olivet, Mich.

———Mary; *enr.* '76-'77 prep.; *fr.* Oberlin, O.—*x.*

———Olive Dunham; *enr.* '02-'08 acad., cons.; *fr.* Oberlin, O.; *b.* Logansport, Ind., Dec. 29, '87. Student, Oberlin College; Home: Oberlin, Ohio, 210 S. Main. st.

Willey, Ruth Belle (Mrs. Willey M. Gue); *enr.* '77-'83 lit.; *fr.* Spencer, O.; *b.* Inland, Ia., Apr. 8, '60; *m.* Nov. 25, '85; L. B., Oberlin, '83. *Addr.* Denver, Colo., 1420 Adams st.

* ——Sarah H. (Mrs. William Hulbert); *enr.* '41-'43 lit.; *fr.* Lagrange, O.; *d.* Seville, O., Oct. 22, '76.

Williams, Abbie Bliss (Mrs. Samuel M. Gillingham); *enr.* '64-'65, '66-'67 prep.; *fr.* Oberlin, O.; *b.* Cleveland, O., May 18, '49; *m.* Aug., '87. *Addr.* Walla Walla, Wash., 305 E. Rose st.

* ——Adaline; *enr.* '52-'55 prep., coll.; *fr.* Mansfield, Mass.; *d.* Augusta, Me., Dec. 21, '89.

———Agnes Fitzhenry; *enr.* '72-'74 coll.; *fr.* Providence, R. I.—*x.*

———Albina Laurette (Mrs. Everett E. Williams); *enr.* '67-'69 prep.; *fr.* Avon, O.; *b.* Avon, O., July 29, '48; *m.* Oct. 23, '70. *Addr.* Elyria, Ohio, 307 West ave.

———Alexander Wayman; *enr.* '93-'94 acad.; *fr.* Suffolk, Va.—*x.*

* ——Alfred O.; *enr.* '42-'43 prep.; *fr.* Avon, O.; *d.* Clinton, Ia.

———Mrs. Alice C. Scott; *enr.* '07-'08 coll.; *fr.* Sterling, Ill.; *b.* Greencastle, Pa., Apr. 7, '62. Student, Oberlin College; Home: Sterling, Ill., 613 7th ave.

———Alice Lane (Mrs. William S. Currier); *enr.* '86-'88 art; *fr.* Elyria, O.; *b.* Warsaw, N. Y., July 20, '63; *m.* June 13, '91. *Addr.* Toledo, Ohio, 116 Sixteenth st.

———Altha Eliza; *enr.* '97-'02 acad., coll.; *fr.* Bethel, Conn.—*x.*

* ——Amelia M. (Mrs. —— Collyer); *enr.* '57-'58 lit.; *fr.* York, O.; *d.* Denver, Colo., '87.

* ——Ann C.; *enr.* '41-'42 prep.; *fr.* Dublin, Ireland; *d.* New York, N. Y., Nov. 8, '56.

* ——Anna (Mrs. Frank Kelly); *enr.* '74-'75 cons.; *fr.* Milan, O.; *d.* '07.

———Anna; *enr.* '98-'99 cons.; *fr.* Massillon, O.—*x.*

———Anna E.; *enr.* '57-'58 lit.; *fr.* York, O.—*x.*

———Anna Hughes; *enr.* '97-'98 coll.; *fr.* Jackson, O.—*x.*

* ——Annette (Mrs. Norris Morey); *enr.* '59-'61 lit.; *fr.* Oberlin, O.; *d.* Buffalo, N. Y., Jan. 12, '99.

———Annie E.; *enr.* '56-'57 prep.; *fr.* Freedom, O.—*x.*

———Arabel; *enr.* '74-'75 cons.; *fr.* Lebanon, O.—*x.*

———Arthur; *enr.* '85-'86, '91-'92 prep.; *fr.* Chester Cross Roads, O.; *b.* Ohio, Mar. 10, '68; Univ. of Va., '93. Chemist and druggist, Vancouver, B. C., Cambie and Cordova sts.

———Arthur Douglas; *enr.* '91-'92 prep.; *fr.* New York, N. Y.—*x.*

———Augusta P.; *enr.* '61-'63 prep., lit.; *fr.* Maumee City, O.—*x.*

Williams, Beatty Bricker; *enr.* '94-'99 acad., coll.; *fr.* Shelby, O.; *b.* Shelby, O., Aug. 22, '76; *m.* Amy F. Fairchild, Oct. 24, '00; A. B., Oberlin, '99. Manufacturer, Mt. Vernon, Ohio, Gambier st.

Williams, Benjamin Allen; *enr.* '89-'95 prep., coll.; *fr.* Youngstown, O.; *b.* Pomeroy, O., Sept. 24, '72; *m.* Helen Pelton, June 14, '06; A. B., Oberlin, '95, A. M., '98; Hartford Sem., '98. Minister, Knoxville, Tenn.

———Benjamin Eli; *enr.* '90-'91 prep.; *fr.* Dublin, O.; *b.* Dublin, O., Feb. 16, '68; *m.* Carrie B. Edgar, Apr. 5, '92. Minister, Mt. Zion, Ill.

* *Williams, Benjamin Thomas;* *enr.* '88-'93 prep., sem.; *fr.* Swansea, Wales; *d.* Swansea, Wales, Dec. 10, '05. Sem., Oberlin, '93.

———Blanche Dellzetta; *enr.* '75-'77 prep., cons.; *fr.* Corry, Pa.—*x.*

———C. W.; *enr.* '57-'58 prep.; *fr.* Melmore, O.—*x.*

———Calvin Scott; *enr.* '89-'90 sem.; *fr.* Ann Arbor, Mich.; *b.* Ann Arbor, Mich., Oct. 7, '61; *m.* Medora A. Burgess, Aug. 16, '93; A. B., Univ. of Mich., '83, A. M., '08; Princeton Sem., '92. Missionary, San Luis Potosi, Mex., Apartado 104.

———Carl Sheldon; *enr.* '90-'93 coll.; *fr.* Wellington, O.; *b.* Chatham, O., May 16, '72; *m.* Annette M. Pratt, Feb. 18, '00; S. B., Univ. of Pa., '94; M. D., '97. Oculist, Philadelphia, Pa., 5909 Germantown ave.

———Carrie Lillian (Mrs. —— Lafferty); *enr.* '00-'01 cons.; *fr.* Marietta, O. *Addr.* Waverly, W. Va.

* ——Charles C.; *enr.* '74-'75 cons.; *fr.* Gustavus, O.; *d.* Denver, Colo., Sept., '82.

* ——Charles Ronald; *enr.* '67-'70 coll.; *fr.* Batavia, Ill.; *d.* Milan, O., Sept. '79.

———Charles S.; *enr.* '51-'52 prep.; *fr.* Cambria, N. Y.—*x.*

———Charles S.; *enr.* '73-'74 prep.; *fr.* Oberlin, O. *Addr.* St. Johns, Mich., R. F. D., 7.

Williams, Charles Whiting; *enr.* '95-'99 coll.; *fr.* Shelby, O.; *b.* Shelby, O., Mar. 11, '78; *m.* Caroline Harter, Sept. 5, '06; A. B. Oberlin, '99. Assistant to the President, Oberlin College, Oberlin, Ohio, 122 W. College st.

———Clyde Dudley; *enr.* '86-'92 cons., prep.; *fr.* Panama, N. Y. *Addr.* Latrobe, Pa.

* ——Cornelia A. (Mrs. William T. Reese); *enr.* '48-'49 prep.; *fr.* Kingsville, O.; *d.* Ashtabula, O., '04.

———Daisy; *enr.* '95-'96 acad.; *fr.* Wabash, Ind.—*x.*

———David; *enr.* '63-'64 prep.; *fr.* Alexandria, O.—*x.*

———David Sylvanus; *enr.* '77-'78 prep.; *fr.* Wilkes Barre, Pa. *Addr.* Wilkes Barre, Pa.

Williams, David Talog; *enr.* '76-'77 sem.; *fr.* Bangor, Me.; *b.* Pencader, Wales, Feb. 14, '47; *m.* Mary Hughes, Feb. 23, '70; Sem., Oberlin, '77; Bangor Sem., '76. Minister, Columbus, Ohio, 570 Keifer ave.

Williams, David Thomas; *enr.* '82-'83 sem.; *fr.* Youngstown, O.; *b.* Oct. 12, '51; *m.* Esther Rees, July 2, '80; Sem., Oberlin, '83; A. B., Western Reserve, '80. Minister, Nickleville, Pa.

———Edith Cadwallader; *enr.* '94-'95 coll.; *fr.* Western Springs. Ill.; *b.* Western Springs, Ill., May 20, '75; A. B., Smith, '97. *Addr.* Western Springs, Ill.

———Edward Mansel; *enr.* '02-'03 sem.; *fr.* Vale, Conn.; *b.* Carmarthen, S. W., Nov. 24, '76. *Addr.* Carmarthen, South Wales, 10 Water st.

Williams, Edwin Sidney; enr. '53-'56, '62-'64 prep., coll., sem.; *fr.* New York, N. Y.; *b.* Elizabeth, N. J., June 8, '38; *m.* (1) Frances A. Lee, Dec. 31, '61; (2) Helen M. Fallows, Nov. 19, '08; Sem., Oberlin, '65, A. M., hon., '68; A. B., Yale, '60. Minister, Saratoga, Cal., 1 Three Oaks Way.

———Eleanor Pearle; *enr.* '99-'00 acad., '01-'02, '06-'07 art; *fr.* Swanton, O.; *b.* Delta, O., Mar. 23, '81. Teacher, Oberlin, Ohio, 29 College pl.

———Eli Cone; *enr.* '76-'77 prep.; *fr.* Wauseon, O.; *b.* Bellevue, O., Apr. 18, '53; A. B., Univ. of Mich., '84, M. D., '89; Mem. State Bd. of Med. Examiners, Va., '98—. Physician, Hot Springs, Va.

———Ellen C.; *enr.* '53-'54 prep.; *fr.* Mayslick, Ky.—*x.*

———Ellen Dickinson (Mrs. Joseph C. Haddock); *enr.* '52-'54 prep.; *fr.* Michigan City, Ind.; *b.* Clinton, Ind., Oct. 5, '37; *m.* Oct. 3, '67; State Normal Sch., Framingham, Mass., '62. *Addr.* Michigan City, Ind., 231 E. Fifth st.

———Elnora Abbie (Mrs. Frank C. Peck); *enr.* '89-'91 lit.; *fr.* Oberlin, O.; *b.* Panama, N. Y., June 21, '66; *m.* June 21, '93. *Addr.* Sherman, N. Y.

———Elsie May; *enr.* '07-'08 cons.; *fr.* Webster, S. Dak.; *b.* Hokah, Minn., June 3, '85. Student, Oberlin Conservatory; Home; Webster, S. Dak.

Williams, Emily Diament (Mrs. George W. Harding); *enr.* '92-'95, '96-'98 acad., coll.; *fr.* Kalgan, China; *b.* Peking, China, May 26, '73; *m.* June, '00; A. B., Oberlin, '98. Missionary, Sholapur, India.

———Everett; *enr.* '60-'61 prep.; *fr.* Oberlin, O.; *b.* Avon, O., Mar. 2, '46; *m.* Albina L. Williams, Oct. 23, '70. Banker, Elyria, Ohio, 307 West ave.

———Faye; *enr.* '02-'03 acad., '03-'04 su.; *fr.* Chicago, Ill.—*x.*

———Florence Josephine (Mrs. George W. Swartz); *enr.* '73-'74 cons., prep.; *fr.* Whittlesey, O.; *b.* Lafayette, O., Apr. 7, '55; *m.* Jan. 29, '76. *Addr.* Mallet Creek, Ohio.

———Forrest Edmund; *enr.* '03-'04 acad.; *fr.* Wellington, O.—*x.*

* *Williams, Frances Ann* (Mrs. Peter H. Clark); *enr.* '49-'53 prep., lit.; *fr.* Cincinnati, O.; *d.* Youngstown, O., Aug. 9, '02; Lit., Oberlin, '53.

———Frank; *enr.* '69-'70 prep.; *fr.* Townsend, O.—*x.*

———Frank; *enr.* '75-'76 prep.; *fr.* Oberlin, O.—*x.*

Williams, Frank North; enr. '89-'92, '93-'94 coll., p. g.; *fr.* Panama, N. Y.; *b.* Panama. N. Y., '64; *m.* Blanche L. Rice, July 24, '94; A. B., Oberlin, '92, A. M., '95; Supt. schools, Madison, Minn., '05. Supt. schools, '06—. Windom, Minn.

———Fred Hamilton; *enr.* '00-'02 cons.; *fr.* Rockland, Pa.—*x.*

———Frederic Langston; *enr.* '94-'96 coll.; *fr.* San Diego, Cal.—*x.*

Williams, Genevieve; enr. '00-'04 coll.; *fr.* Bellows Falls, Vt.; A. B., Oberlin, '04. Student, Brooklyn, N. Y., 13 St. James pl.; Home: 48 Atkinson st., Bellows Falls, Vt.

* *Williams, George Louis; enr.* '82-'91 cons., coll., sem.; *fr.* Southington, Conn.; *d.* Taiku, Shansi, China, July 31, '00; A. B., Oberlin, '88, Sem., '91, A. M., '96.

———George W.; *enr.* '65-'68 prep.; *fr.* Elizabethport, N. J.—*x.*

———Gertrude; *enr.* '06-'07 cons.; *fr.* Lorain, O. *Addr.* Lorain, Ohio, 1609 Lexington ave.

* ——Grace (Mrs. —— Mollenhauer); *enr.* '88-'91 cons., prep.; *fr.* Cleveland, O.; *d.* Cleveland, O., Oct. 31, '03.

———Grace Irene (Mrs. Edward C. Compton); *enr.* '00-'02 acad.; *fr.* Clark, O.; *b.* Clark, O., July 7, '82; *m.* Dec. 15, '06. *Addr.* Coshocton, Ohio, 330 Mulberry st.

———Grace Lee (Mrs. Hilton); *enr.* '81-'84 prep.; *fr.* Minneapolis, Minn.; *b.* Chicago, Ill.; *m.* '93. Business, Denver, Colo., Hotel Albert.

———H. H.; *enr.* '55-'56 prep.; *fr.* Galion, O.—*x.*

———H. L.; *enr.* '57-'58 prep.; *fr.* Avon, O. *Addr.* Avon, Ohio.

* ——Harold Leslie; *enr.* '87-'89 cons.; *fr.* Wellsville, N. Y.

———Harriet Augusta (Mrs. Nelson D. Bartlett); *enr.* '60-'62 prep.; *fr.* Cleveland, O.; *b.* East Cleveland, O., Mar. 12, '41; *m.* Apr. 18, '83. *Addr.* Fremont, O., 1459 Buckland ave.

Williams, Harry Taft; enr. '86-'90 coll.; *fr.* Moline, Ill.; A. B., Oberlin, '90; Hartford Sem., '93. Business, Columbus, Ohio, 511 Shultz bldg.

Williams, Hattie Celestine (Mrs. Charles E. Clark); *enr.* '76-'83 cons., lit.; *fr.* Oberlin, O.; *b.* Lafayette, O., Aug. 27, '59; *m.* Mar. 31, '85; Lit., Oberlin, '83. *Addr.* Lincoln, Neb., 334 N. 17th st.

* *Williams, Henrietta Blodgett; enr.* '86-'90 cons., art, coll.; *fr.* Kalgan, China; *d.* Kalgan, Peking, China, May 30, '98; Lit., Oberlin, '89.

———Hester Gilpin; *enr.* '02-'03 coll.; *fr.* Western Springs, Ill. *Addr.* Western Springs, Ill.

———Horace Robert; *enr.* '02-'03 acad.; *fr.* Mays Lick, Ky.; *b.* Mays Lick, Ky., Sept. 14, '83; *m.* Zattu J. Hicks, Sept. 26, '06. *Addr.* Crawfordsville, Ind., 1203 E. Wabash st.

———Howard; *enr.* '59-'61 prep.; *fr.* Oberlin, O.—*x.*

———Ida; *enr.* '68-'69 prep.; *fr.* Ridgeville, O.—*x.*

* ——Isaiah T.; *enr.* '35-'36, '41-'42 prep.; *fr.* Ware, Mass.

* ——J. L.; *enr.* '66-'67 prep.; *fr.* Chesterfield, Ill.; *d.* Avon, O.

———Jane P.; *enr.* 40-'41 lit.; *fr.* Ware, Mass.—*x.*

* ——Jennie P. (Mrs. George George); *enr.* '56-'58 prep.; *fr.* Avon, O.; *d.* Corning, Ia., '03.

———Jesse Feiring; *enr.* '04-'08 coll.; *fr.* Kenton, O. Student, Oberlin College: Home: Kenton, Ohio.

———John; *enr.* '41-'42 coll.; *fr.* Dublin, Ireland.—*x.*

———John Ashby; *enr.* '01-'03 acad.; *fr.* Norfolk, Va.—*x.*

———John Jay; *enr.* '81-'83 prep.; *fr.* Moline, Ill. *Addr.* Alhambra, Cal.

* *Williams, John Milton; enr.* '33-'42 coll., sem.; *fr.* Enosburg, Vt.; *d.* Chicago, Ill., Jan. 7, '00; A. B., Oberlin, '39, Sem., '42, D. D., '93.

———John Thomas; *enr.* '07-'08 cons.; *fr.* Frederick, Md. *Addr.* Frederick, Md., 119 Saints st.

* ——John Wellesley; *enr.* '60-'61 prep., '62-'63 army; *fr.* Sault Ste. Marie, Mich.; *d.* Nashville, Tenn., '65.

———John Wesley Jr.; *enr.* '98-'02 acad., coll.; *fr.* Rochelle, Ga. *Addr.* Oberlin, Ohio.

———Josephine W. (Mrs. —— Avery); *enr.* '65-'66, '69-'72 prep., cons.; *fr.* Oberlin, O. *Addr.* Concord, Ill.—*y.*

———Julia A.; *enr.* '56-'58 prep., lit.; *fr.* Freedom, O.—*x.*

* ——Junius Larkin; *enr.* '57-'61 prep., coll.; *fr.* Avon, O.; *d.* June 24, '62.

———Katharine Laura; *enr.* '01-'03 coll., '03-'04 su.; *fr.* Canton, O.; *b.* Madeley, Eng., Nov. 30, '79. Teacher, Canton, Ohio, 1103 Franklin st.

———Laura; *enr.* '67-'68, '69-'70 prep.; *fr.* Bucyrus, O.—*x.*

Williams, Laura Elizabeth (Mrs. Burnett T. Stafford); *enr.* '75-'78 lit.; *fr.* Oberlin, O.; *b.* Lebanon, O., Mar. 18, '53; *m.* June 6, '80; Lit., Oberlin, '78. *Addr.* Jordan, N. Y.

———Laurette T. (Mrs. De Witt C. Thompson); *enr.* '64-'65 prep.; *fr.* Medina, O.; *b.* Lafayette, O., Feb. 23, '47; *m.* Feb. 22, '65. *Addr.* Salem, Mich., R. F. D., 1.

———Mrs. Lavinia Ann Harris (Mrs. Henry S); *enr.* '97-'07 acad., coll., '07-'08 su.; *fr.* Athens, Ala.; *b.* Huntsville, Ala., Aug. 20, '67; *m.* May 26, '87; Trinity Normal Sch., '87. *Addr.* Oberlin, Ohio, 148 Woodland ave.

———Lillian Arrita (Mrs. John C. Rinehart); *enr.* '99-'01 cons.; *fr.* Clark, O.; *b.* Auburn, O., Sept. 2, '73; *m.* June 9, '01; Grand River Inst., '94. Music teacher, Chicago, Ill., 425 E. 55th st.

———Lottie E. (Mrs. —— Cooper); *enr.* '66-'67 lit.; *fr.* Fairfield, Ia. *Addr.* Boston, Mass.

———Lucinda; *enr.* '82-'84 prep.; *fr.* Lima, O.—*x.*

———Lucy Adams; *enr.* '91-'94, '95-'96 acad.; *fr.* Salem, O.—*x.*

———Lucy Preston; *enr.* '88-'89 cons.; *fr.* The Dalles, Ore. *Addr.* Salem, Ore.—*y.*

———Lydia Arabella (Mrs. S. D. Smith); *enr.* '75-'76 lit.; *fr.* Oberlin, O. *Addr.* Atlanta, Ga., 23 E. Harris st.

* ——Lydia M. (Mrs. Heman Geer); *enr.* '42-'43 lit.; *fr.* Avon, O.; *d.* Grand Island, Neb., Apr. 12, '06.

———Magdalene Grattan (Mrs. George E. Bruen); *enr.* '93-'94 coll.; *fr.* Buffalo, N. Y.; *b.* Stroudsburg, Pa., Dec. 1, '75; *m.* July 8, '03; Pd. M., New York Univ., '02. *Addr.* New York, N. Y., 1649 Amsterdam ave.

* ——Marcy E.; *enr.* '51-'52 prep.; *fr.* Mansfield, Mass.; *d.* Mansfield, Mass., Oct. 31, '61.

———Mark William; *enr.* '89-'90 sem.; *fr.* Ann Arbor, Mich.; *b.* Webster, Mich., June 7, '64; *m.* Anna A. Graves, June 30, '92. Minister, Winfred, S. Dak.

———Martha; *enr.* '77-'79 lit.; *fr.* Albany, N. Y.—*x.*

* *Williams, Martha A.* (Mrs. John Mabbs); *enr.* '39-'42 lit.; *fr.* Ware, Mass.; *d.* Chicago, Ill., Apr. 2, '04; L. B., Oberlin, '42.

* ——Mary (Mrs. Soreno Streeter); *enr.* '33-'35 prep.; *fr.* Enosburg, Vt.; *d.* Austinburg, O., '42.

* ——Mary C. (Mrs. Robert McConnell); *enr.* '60-'62 prep.; *fr.* Medina, O.

Williams, Mary Eliza (Mrs. Willoughby A. Hemingway); *enr.* '94-'96, '97-'99 acad., coll.; *fr.* Kalgan, China; *b.* Kalgan, North China, Aug. 3, '75; *m.* Oct. 1, '03; A. B., Oberlin, '99. Missionary, Tai-ku, Shansi, China.

———Mary F.; *enr.* '57-'58 lit.; *fr.* Bangor, Wis.—*x.*

———Mary Grace (Mrs. Edward Todd); *enr.* '60-'61 prep.; *fr.* Sault Ste. Marie, Mich. *Addr.* Owen Sound, Canada.

———Mary J. (Mrs. —— Green); *enr.* '54-'55, '56-'57 lit.; *fr.* York, O.

* ——Mary J.; *enr.* '57-'58 prep.; *fr.* Tiffin, O.; *d.* '61.

———Mary N.; *enr.* '59-'61 prep.; *fr.* Cold Water, Mich.—*x.*

———Mary Wells; *enr.* '04-'08 art, acad. cons.; *fr.* Athens, Ala.; *b.* Athens, Ala., Mar. 1, '89. Student, Oberlin Academy; Home: Athens, Ala.

———Mary Winnefred; *enr.* '03-'05 cons., acad.; *fr.* Ashland, Wis.—*x.*

———Maude (Mrs. Roy D. Bailey); *enr.* '94-'96 acad., coll.; *fr.* New York, N. Y.; *b.* Hartford, Pa., Jan. 21, '76; *m.* Nov. 13, '98. Dairy farmer, Bellevue, Wash.

———May Elmira; *enr.* '84-'86 prep., cons.; *fr.* Gustavus, O.; *b.* Gustavus, O., Mar. 1, '65; Univ. of Mich. Hospt., '02. Nurse, Ann Arbor, Mich., Univ. of Mich. Hospt.

———May Emma (Mrs. Eli King); *enr.* '86-'87 art, '88-'90 cons., '92-'93 acad.; *fr.* Minneapolis, Minn.; *b.* Belle Vernon, O., Aug. 1, '73; *m.* Mar. 19, '95. *Addr.* Palo Alto, Cal., 435 Homer ave.

———Michael W.; *enr.* '64-'66 prep.; *fr.* Auburn, O.—*x.*

———Milton; *enr.* '74-'75 prep.; *fr.* Milan, O.—*x.*

———Miriam; *enr.* '94-'95 cons.; *fr.* Lockport, N. Y.—*x.*

* ——Nancy T.; *enr.* '52-'54 prep.; *fr.* Mansfield, Mass.; *d.* Augusta, Me., July 22, '02.

———Nellie L. (Mrs. Clyde B. Jameson); *enr.* '72-'73 prep.; *fr.* Avon, O.; *b.* Avon, O., Oct. 5, '53; *m.* May 21, '81. *Addr.* Buffalo, N. Y., 764 Potomac ave.

———Nettie; *enr.* '71-'72 cons.; *fr.* Wampun, Wis.—*x.*

———Nila Cathreen (Mrs. Robert W. Holley); *enr.* '00-'02 cons.; *fr.* Cumberland Gap, Tenn.; *b.* Cedar Fork, Tenn., May 7, '81; *m.* Mar. 14, '06. *Addr.* Inman, Va.

———Norma Evangeline; *enr.* '02-'04 cons.; *fr.* Little Falls, Minn.; *b.* Staten Island, N. Y., Dec. 12, '83. Music student, Little Falls, Minn.

———Olive Cara; *enr.* '01-'02 art, acad.; *fr.* Cumberland Gap, Tenn.; *b.* Cedar Fork, Tenn., July 16, '77. *Addr.* Cumberland Gap, Tenn.

———Palmyra; *enr.* '52-'54 lit.; *fr.* Dighton, Mass.—*x.*

* ——Phebe Eliza (Mrs. Sereno J. Clark); *enr.* '75-'78 lit.; *fr.* Wauseon, O.; *d.* Whistler, Ala., Oct. 25, '07.

———Price; *enr.* '64-'65 prep.; *fr.* Auburn, O.—*x.*

———Ralph Warren; *enr.* '94-'97 acad., coll.; *fr.* Ravenna, O.; *b.* Portage Co., O., Nov., '74; *m.* Mary Tower, Oct. 22, '01. Railroad employee, Toledo, Ohio, 1138 Colton st.

———Robert Cilvin; *enr.* '01-'02 sem.; *fr.* Rome, N. Y. *Addr.* Rome, N. Y.

———Roy Hughes; *enr.* '90-'92 prep., coll.; *fr.* Milan, O.; *b.* Milan, O., Sept. 1, '74; *m.* Lizzie V. Luckwood, Dec. 7, '98; LL. B., Univ. of Mich., '97; Pros. Atty, Erie Co., O., '01-'07. Attorney at law, Sandusky, Ohio.

———Ruby B.; *enr.* '05-'07 cons.; *fr.* Plainwell, Mich.; *b.* Muskegan, Mich., Jan. 30, '87. *Addr.* Plainwell, Mich.

———Salonis A.; *enr.* '71-'72 prep.; *fr.* Wellington, O. *Add.* Wellington, Ohio.

———Sarah A.; *enr.* '72-'74 cons., prep.; *fr.* Westfield, O.—*x.*

Williams, Sarah Clark (Mrs. Robert L. Brewster); *enr.* '67-'68, '69-'73 prep., lit.; *fr.* Lafayette, O.; *b.* York, O., Sept. 28, '48; *m.* Aug. 24, '81; Lit., Oberlin, '73. *Addr.* Madison, Ohio, R. F. D. 1.

* ——Seneca Beach; *enr.* '73-'76 prep.; *fr.* Gustavus, O.; *d.* Gustavus, O.

———Stephen Alva; *enr.* '93-'94 lit.; *fr.* Montgomery, Ala.—*x.*

Williams, Stephen Riggs; enr. '87-'92 prep., coll., '92-'94 p. g.; *fr.* Kalgan, North China; *b.* Kalgan, North China, Aug. 22, '70; *m.* Mary Covington, Sept. 14, '04; A. B., Oberlin, '92, A. M., '93; A. M., Harvard, '98, Ph. D., '00. Professor, Miami Univ., Oxford, Ohio, 300 E. Church st.

———Theodore Harvey; *enr.* '77-'78 prep.; *fr.* Mankato, Minn. *Addr.* Philadelphia, Pa., 621 Course blk.

———Thomas Matthew; *enr.* '86-'87 prep.; *fr.* Church Hill, O.—*x.*

———Thomas Williams; *enr.* '72-'74 prep., sem.; *fr.* Hubbard, O.—*x.*

———Vernon Thomas; *enr.* '07-'08 cons.; *fr.* Akron, O. Student, Oberlin Conservatory; Home: Akron, Ohio, 456 W. Market st.

———Walter Bulkley; *enr.* '85-'88 prep.; *fr.* Vermontville, Mich.—*x.*

———Ward Sawyer; *enr.* '07-'08 acad., cons.; *fr.* New Richmond, Wis. Student, Oberlin Academy; Home: New Richmond, Wis.

———William C.; *enr.* '53-'54, '60-'61 prep.; *fr.* Lafayette, O. *Addr.* Chicago, Ill., Rm. 852, Customs House.

———William Dyfuwal; *enr.* '71-'76 prep., coll., sem.; *fr.* Pontypool, Wales; *b.* Pontypool, Wales; *m.* Etta M. Williams, Feb. 18, '79; A. M., D. D. —. Rector; Archdeacon of Iowa, Iowa City, Iowa, 320 College st.

Williams, William John; enr. '93-'96 acad., '98-'02 sem.; *fr.* Newark, O.; *b.* Swansea, Wales, Feb. 27, '71; *m.* Abbie M. Andrews, Sept. 2, '01; Sem., Oberlin, '01, D. B., '02. Minister, Wayland, Ohio.

———Winifred Hughes (Mrs. Daniel H. Armstrong); *enr.* '02-'04 acad., cons.; *fr.* Jackson, O.; *b.* Jackson, O., Aug. 11, '84; *m.* May 23, '07. *Addr.* Jackson, Ohio, 27 Portsmouth st.

Williams, Wolcott Bigelow; enr. '44-'53 prep., coll., sem.; *fr.* Clinton, Ia.; *b.* Brooklyn, Conn., Aug. 13, '23; *m.* Mary A. Thompson, Oct. 5, '53; A. B., Oberlin, '50, Sem., '53, A. M., '53; D. D., Olivet Coll., '98. Minister, Charlotte, Mich., 522 W. Stoddard st.

———Zella Messenger; *enr.* '91-'93 lit.; *fr.* Elyria, O.; *b.* Avon, O., Aug. 7, '72. *Addr.* Elyria, Ohio, 307 West ave.

Williamson, Allen John; enr. '87-'89 sem.; *fr.* Union City, Pa.; *b.* Mill Village, Pa.; *m.* Leila E. Wheeler, Jan. 8, '83; Sem., Oberlin, '89. Minister; Supt. Anti-Saloon League, Cleveland Dist., Lakewood, Ohio, Summit ave.

———Claudia Noami; *enr.* '07-'08 cons.; *fr.* Blissfield, O.; *b.* Blissfield, O., '90. Student, Oberlin Conservatory; Home: Blissfield, Ohio.

———Emily Silvia; *enr.* '77-'78 prep.; *fr.* Xenia, O.—*x.*

———Hattie Gregg (Mrs. Claude P. Cunningham); *enr.* '87-'91 prep., lit.; *fr.* Greenville, S. C. *Addr.* West Chester, Pa., 20 S. Walnut st.

* ——John A.; *enr.* '59-'63 prep., coll.; *fr.* Fitchville, O.; *d.* Norwalk, O., Apr. 19, '99.

———Julia Amelia (Mrs. William A. Shaw); *enr.* '87-'90 prep., lit.; *fr.* Greenville, S. C.; *b.* Greenville, S. C., Oct. 8, '69; *m.* Oct. 21, '96. Teacher, Washington, D. C., 2024 Thirteenth st.

———Lizzie Jane; *enr.* '78-'79 cons.; *fr.* Fostoria, O.—*x.*

Williamson, Pliny Wilson; enr. '95-'99 coll.; *fr.* Dayton, O.; *b.* Russellville, O., Sept. 24, '76; *m.* Jane L. Humes, Sept. 13, '04; A. B., Oberlin, '99; LL. B., Columbia, '03. Attorney at law, New York, N. Y., 32 Liberty st.

———Walter Davis; *enr.* '81-'82 prep.; *fr.* Kenton, O. *Addr.* Kenton, Ohio.

———William A.; *enr.* '74-'76 prep.; *fr.* Lincoln, Ill.—*x.*

Willis, Fannie L. (Mrs. Harry A. Clarke); *enr.* '80-'82 lit.; *fr.* Mt. Vernon, O.; *b.* Mt. Vernon, O., Jan. 12, '58; *m.* Jan. 22, '84. *Addr.* Mayer, Ariz.

———George F.; *enr.* '72-'74 cons., prep.; *fr.* Corinth, Miss.—*x.*

———John Greenleaf; *enr.* '78-'79 cons.; *fr.* Gallipolis, O.; *b.* Cincinnati, O., Aug. 10, '61. Real estate, Salt Lake City, Utah, University Club.

———Josephine Octavia; *enr.* '05-'06 coll.; *fr.* Waterloo, Ind.; *b.* Waterloo, Ind., Dec. 7, '85. Business, Indianapolis, Ind., 2516 N. Pennsylvania st.

———Mary Gertrude (Mrs. James P. Hornaday); *enr.* '87-'89 lit., art; *fr.* Waterloo, Ind.; *b.* Waterloo, Ind., Oct. 31, '69; *m.* June 6, '93. *Addr.* Washington, D. C., 1419 Newton st., N. W.

Willison, Cosette; *enr.* '04-'07 acad., coll.; *fr.* Croton, O.; *b.* Croton, O., Sept. 21, '84. Student, Wellesley, Mass., 11 Beebe Hall.

Williston, Elizabeth Ruth (Mrs. Edward T. Alford); *enr.* '99-'04 acad., coll., cons., '04-'05 su.; *fr.* Manchester, Ia.; *b.* Manchester, Ia., Oct. 27, '81; *m.* Jan. 17, '06; A. B., Oberlin, '04. *Addr.* Chicago, Ill., 3504 Ellis ave.

Willits, Jacob Allen; *enr.* '78-'79 prep.; *fr.* Montra, O.—*x.*

———L. M.; *enr.* '56-'57 sem.; *fr.* East Germantown, Ia.—*x.*

Wills, Nellie Jane (Mrs. Alfred H. Cowles); *enr.* '86-'87 cons.; *fr.* E. Akron, O. *Addr.* Cleveland, Ohio, 581 The Arcade.

Willsey, Joseph Henry; *enr.* '98-'02 acad., coll.; *fr.* Norwalk, O.; *b.* Norwalk, O., Jan. 27, '77; *m.* Mary P. Collins, Mar. 11, '03. Civil engineer, Ashtabula, Ohio, 170 Main st.

Willson, Charles C.; *enr.* '49-'50 prep.; *fr.* Mansfield, N. Y.—*x.*

———Davis; *enr.* '63-'65 prep.; *fr.* Campton, N. Y.; *b.* Canton, N. Y., July 17, '41; *m.* Martha A. Van Allen, May 18, '74; Deputy collector, Internal Rev., Helena, Mont., '70-'71; Register U. S. Land Office, Bozeman, Mont., '76-'84. Minister, Bozeman, Mont., 504 Tracy ave., S.

———Edna Belle; *enr.* '07-'08 cons.; *fr.* Edgerton, Wis.; *b.* Edgerton, Wis., July 17, '88. Student, Oberlin Conservatory; Home: Edgerton, Wis.

Willson, Elizabeth; enr. '98-'03 acad., coll., cons.; *fr.* Boone, Ia.; Cons., Oberlin, '03. *Addr.* Boone, Ia., 103 Boone st.

———Mary Gertrude (Mrs. Samuel Schug); *enr.* '00-'02 cons.; *fr.* Lytton, O.; *b.* Ai, O., Sept. 12, '81; *m.* Apr. 14, '04. *Addr.* Swanton, Ohio.

———William; *enr.* '63-'64 prep.; *fr.* Vermilion, O.; *b.* Evans, N. Y., June 10, '43; *m.* Helen L. Jackman, May 29, '70; Priv. Co. E, 8th Reg. O. V. I., June, '61-Nov., '62; Prob. Judge, Scott Co., Minn., '75-'80; Deputy Collector, Int. Rev., '80-'81; Treas., '82-'83; P. M., Shakopee, Minn., '90-'94. Municipal Judge, Shakopee, Minn.

Wilmot, Alice Nancy (Mrs. Charlie C. Kellogg); *enr.* '74-'75, '76-'77 prep.; *fr.* Claridon, O.; *b.* Claridon, O., June 9, '55; *m.* Dec. 25, '76. *Addr.* Chardon, Ohio.

* ——Clarence C.; *enr.* '74-'75 prep.; *fr.* Claridon, O.; *d.* Claridon, O., Feb. 22, '97.

———Don Bertrand; *enr.* '75-'77 prep.; *fr.* St. Paul, Minn.—*x.*

———Edward Perry; *enr.* '76-'78 prep.; *fr.* Oberlin, O. Banker, Austin, Texas.

———Emily Lucretia (Mrs. Gains J. Jones); *enr.* '65-'66 prep.; *fr.* Liverpool, O.; *b.* Liverpool, O., June 8, '47; *m.* July, '66. *Addr.* Cleveland, Ohio, 2406 E. 40th st.

———Eugene L.; *enr.* '68-'72 prep.; *fr.* Claridon, O.; *b.* Claridon, O., Dec. 5, '51; *m.* Emily Radcliffe, Aug. 15, '76. Dairy farmer, East Claridon, Ohio.

———Frank M.; *enr.* '64-'71 prep.; *fr.* Liverpool, O. *Addr.* Claridon, Ohio.

* ——Hubert H.; *enr.* '68-'69 prep.; *fr.* Claridon, O.; *d.* Sutton, Neb., Apr. 11, '89.

Wilmot, Julia A.; enr. '64-'67, '69-'72 prep., lit.; *fr.* Lagrange, O.; *b.* Columbia, O., Dec. 2, '48; L. B., Oberlin, '72. Teacher, Cleveland, Ohio, 8508 Cedar ave.

———Julius E.; *enr.* '70-'71 prep.; *fr.* Claridon, O. *Addr.* Claridon, Ohio.

———Melva Jane (Mrs. Harry C. Littleton); *enr.* '78-'80 prep.; *fr.* Claridon, O. *Addr.* Akron, Ohio, 68 Charlotte st.

———Parish Delos; *enr.* '71-'73 prep.; *fr.* Oberlin, O. *Addr.* Cleveland, Ohio, 8901 Wade Park ave.

* ——Phebe E.; *enr.* '66-'67, '68-'69 prep.; *fr.* Columbia, O.; *d.* Oberlin, O., '70.

Wilmot, Rosa Olive (Mrs. Charles A. Stedman); *enr.* '76-'78 lit.; *fr.* Oberlin, O.; *b.* Brunswick, O., Jan. 12, '59; *m.* June 10, '85; L. B., Oberlin, '78. *Addr.* Cleveland, Ohio, 8508 Cedar ave.

Wilmot, Stanley Ernest; enr. '69-'71, '72-'73 '74-'75, '76-'77, '78-'79 prep., lit., cons.; *fr.* Claridon, O.; *b.* Claridon, O., May 23, '53; *m.* Jennie M. Clement, May 29, '89; Lit., Oberlin, '79. Real estate, Denver, Colo., 729 18th st.

Wilmot, Stanley Neal; enr. '01-'05 coll.; *fr.* Claridon, O.; A. B., Oberlin, '05. *Addr.* Denver, Colo., 729 18th st.

Wilsey, Charles H.; *enr.* '60-'61 prep.; *fr.* Edgerton, O.—*x.*

* Wilson, Albert; *enr.* '68-'69 prep.; *fr.* Penfield, O.; *d.* Wellington, O.

———Alice Corinne (Mrs. Kennedy); *enr.* '88-'97 cons., '07-'08 coll., cons.; *fr.* Oberlin, O.; *b.* Bradford, Pa., Jan. 14, '80; *m.* Apr. 18, '01. Student, Oberlin Conservatory; Home: Oberlin, Ohio, 224 W. College st.

———Alice Maude (Mrs. Henry Jackson); *enr.* '89-'91 cons.; *fr.* Bardolph, Ill. *Addr.* Bardolph, Ill.

* ——Allan Read; *enr.* '04-'06 coll.; *fr.* Oberlin, O.; *d.* Oberlin, O., July 23, '07.

———Amelia C. (Mrs. George Bacon); *enr.* '56-'57 prep.; *fr.* Brownhelm, O. *Addr.* Greenfield, Iowa.

* ——Anna (Mrs. Jared Graves); *enr.* '63-'65 prep.; *fr.* Avon, O.; *d.* Tabor, Ia.

———Arnold Jordan; *enr.* '03-'05 coll.; *fr.* La Salle, Ill.; *b.* La Salle, Ill., Oct. 22, '86; Ph. B., Univ. of Chicago, '07. Stock raiser, La Salle, Ill., 747 Third st.

———Arthur E.; *enr.* '66-'70 prep.; *fr.* Penfield, O.; *b.* Penfield, O., Jan. 11, '49. Contractor; miner, Prairie City, Ore.

———Asa Charles; *enr.* '77-'79 prep.; *fr.* Oberlin, O.—*x.*

———Benjamin J.; *enr.* '00-'01 cons.; *fr.* Flint, Mich. *Addr.* Taylor Valley, N. Y.—*y.*

———Blanche (Mrs. George V. Booth); *enr.* '90-'91 cons.; *fr.* Bardolph, Ill. *Addr.* Longmont, Colo.

———Charles Elijah; *enr.* '58-'59 prep.; *fr.* Avon, O.; *b.* Avon, O., Aug. 26, '40; *m.* Elzina Lucas, Apr. 16, '67; Priv. Co. H, 1st Reg. O. V. Heavy Artillery, Aug., '64-June, '65; Mem. Sch. Bd.; Mem. of City Council; County Comr., two terms. *Addr.* Elyria, Ohio, 660 W. Broad st.

Wilson, Carl Burghardt; *enr.* '03-'06 coll., '06-'08 p. g.; *fr.* Penfield, O.; *b.* Penfield, O., Jan. 19, '81; *m.* Genevieve L. Lang, July 21, '06; A. B., Oberlin, '06. Teacher, Oberlin Academy, Oberlin, Ohio, 53 Walnut st.

———Caroline H.; *enr.* '57-'58 lit.; *fr.* Danville, Ill.—*x.*

———Caroline Mary; *enr.* '75-'77, '89-'91 cons.; *fr.* Centreville, Pa. *Addr.* Los Angeles, Cal., 6431 Roble st.

* ——Cassius D.; *enr.* '65-'66, '69-'71 prep.; *fr.* Penfield, O.; *d.* Shelby, Mich., Aug. 16, '04.

———Charles; *enr.* '67-'69 prep.; *fr.* Girard, O.—*x.*

———Charles; *enr.* '42-'47 prep., coll.; *fr.* Cincinnati, O.—*x.*

———Charles B.; *enr.* '69-'70 prep.; *fr.* Maysfield, O.—*x.*

———Charles D.; *enr.* '67-'68 prep.; *fr.* Penfield, O.—*x.*

———Charles Manfred; *enr.* '02-'03 acad.; *fr.* Douglas, Wyo.—*x.*

———Charles O.; *enr.* '54-'56 prep.; *fr.* Cincinnati, O.—*x.*

———Clinton William; *enr.* '91-'92 sem.; *fr.* Oneonta, N. Y.; *b.* Phoenix, N. Y., Nov. 2, '64; *m.* Mary Donnelly, Sept. 1, '86; LL. B., Hamilton Coll., '87. Minister, Plymouth, N. H.

* ——De Witt; *enr.* '45-'46 prep.; *fr.* Wakeman, O.; *d.* Wisconsin, '96.

* ——Dora Georgetta (Mrs. Henry Balch); *enr.* '80-'83 prep.; *fr.* Lindsey, O.; *d.* Alma, Mich., '98.

———Dupree Ella; *enr.* '07-'08 cons.; *fr* Asheville, N. C.; *b.* Asheville, N. C., May 10, '85. Student, Oberlin Conservatory; Home: Asheville, N. C.

———Edith Belle (Mrs. Marshall A. Payne); *enr.* '94-'96 cons.; *fr.* Wabash, Ind.; *b.* Wabash, Ind., Aug. 29, '74; *m.* Nov. 16, '98. *Addr.* Wabash, Ind., 82 W. Main st.

———Edith L.; *enr.* '58-'62 prep.; *fr.* Fremont, O.—*x.*

———Edna Dearth (Mrs. Victor E. Vaile); *enr.* '95-'96 acad.; *fr.* Kokomo, Ind.; *b.* Kokomo, Ind., Nov. 14, '77; *m.* Aug. 28, '00. *Addr.* Kokomo, Ind., 136 W. Walnut st.

———Edward Everett; *enr.* '89-'90 coll.; *fr.* Austin, Tex. *Addr.* Chicago, Ill., 184 Dearborn st.

———Ella; *enr.* '78-'82 lit.; *fr.* Louisville, Ky.—*x.*

———Ella Agnes; *enr.* '88-'90 cons.; *fr.* Oberlin, O.—*x.*

———Elva Margaret (Mrs. George F. Tarbell); *enr.* '99-'00 coll.; *fr.* Erie, Pa.; *b.* North East, Pa., June 1, '79; *m.* June 21, '02. *Addr.* North Cambridge, Mass., 3 Walnut ave.

———Emily R.; *enr.* '54-'55 prep.; *fr.* Springborough, O.—*x.*

Wilson, Ethel Mary; *enr.* '96-'02 acad., coll.; *fr.* West Waterloo, Ia.; *b.* Sedgwick, Me., May 2, '78; A. B., Oberlin, '02. Teacher, Marshalltown, Iowa, 204 E. State st.

———Etta J. (Mrs. Charles C. Reed); *enr.* '66-'68 prep.; *fr.* Dover, O.; *b.* Dover, O.; Aug. 5, '47; *m.* Dec. 27, '70. *Addr.* West Dover, Ohio.

———F. L.; *enr.* '57-'58 prep.; *fr.* Erie, N. Y.—*x.*

———Fanny Belle (Mrs. William O. Finch); '94-'96 acad., coll.; *fr.* Kokomo, Ind.; *b.* Kokomo, Ind., Nov. 24, '76; *m.* Oct. 6, '97. *Addr.* Kokomo, Ind., 98 E. Walnut st.

* ——Fidelia A. (Mrs. L. Breckenridge); *enr.* '57-'58 prep.; *fr.* Carlisle, O.; *d.* Laporte, O.

———Florence Evelyn; *enr.* '97-'98 cons.; *fr.* Chillicothe, O.; *b.* Ross Co., O. *Addr.* Chillicothe, Ohio, 77 W. Fourth st.

———Frazer Ells; *enr.* '97-'98 coll.; *fr.* Dayton, O.—*x.*

———Fred Wallace; *enr.* '88-'90 prep.; *fr.* The Dalles, Ore. Attorney, The Dalles, Ore.

Wilson, Gabriella; *enr.* '82-'83 coll., '83-'84 cons.; *fr.* Louisville, Ky.; Lit., Oberlin, '83.—*x.*

———Genevieve Clark; *enr.* '01-'03 cons., acad.; *fr.* Utica, O.—*x.*

———George; *enr.* '66-'67 prep.; *fr.* Laporte, O. *Addr.* Grafton, Ohio, R. F. D.

———George Eugene; *enr.* '88-'89 sem.; *fr.* Oberlin, O.—*x.*

———George M.; *enr.* '59-'61 prep.; *fr.* Richmond, Ind.—*x.*

* ——George S.; *enr.* '63-'64 prep.; *fr.* St. Catharines, Can.; *d.* Cleveland, O., July '68.

———Gertrude Hannah (Mrs. Harry H. Cook); *enr.* '01-'03 acad., art; *fr.* Shenandoah, Ia.; *b.* Butler, Mo., Aug. 19, '83; *m.* Apr. 18, '06; Chicago Art Inst., '05. *Addr.* Buffalo, N. Y., 95 North Ashland ave.

Wilson, Grace Vivian; *enr.* '96-'00 coll.; *fr.* Corry, Pa.; *b.* Garland, Pa., June 11, '76; A. B., Oberlin, '00. Teacher, Greensburg, Pa., 232 N. Main st.

———Harry Duello; *enr.* '88-'90 prep.; *fr.* Oberlin, O.—*x.*

———Hattie Marie (Mrs. H. A. Peckham); *enr.* '91-'92 cons.; *fr.* Lowell, Mich.; *b.* Lowell, Mich., Sept. 3, '72; *m.* Sept. 4, '95. *Adar.* Lowell, Mich.

———Hector Bird; *enr.* '88-'89 coll.; *fr.* Exeter, N. H.—*x.*

———Helen (Mrs. Charles O. Willits); *enr.* '99-'00 acad., cons.; *fr.* Kokomo, Ind.; *b.* Kokomo, Ind., Sept. 12, '81; *m.* Mar. 27, '07. *Addr.* Pasadena, Cal., 120 N. Chester ave.

———Henry; *enr.* '64-'66 prep.; *fr.* Boston, Mass.—*x.*

———Henry; *enr.* '66-'67 prep.; *fr.* Richmond, Va.—*x.*

———Herrick East; *enr.* '02-'03 acad., '04-'06 art, '03-'08 coll.; *fr.* Oberlin, O. Student, Oberlin College; Home: Oberlin, Ohio, 224 W. College st.

———Hiram; *enr.* '56-'58, '59-'61 prep., coll.; *fr.* Warrensville, O.—*x.*

* *Wilson, Hiram;* *enr.* '34-'36 sem.; *fr.* Cincinnati, O.; *d.* St. Catharines, Can., Apr. 16, '64; Sem., Oberlin, '36.

———Ida A. (Mrs. — Mowry); *enr.* '75-'76 cons.; *fr.* Milan, O. *Addr.* Milan, Ohio.

———James; *enr.* '97-'00 lit.; *fr.* Eaton, Colo.; *b.* Richmond, Can., Sept. 22, '67; *m.* Margaret McIntosh, May 4, '04. Ranchman, Eaton, Colo.

———James Byron; *enr.* '02-'04 acad.; *fr.* Douglas, Wyo.—*x.*

———James Schuber; *enr.* '83-'87 cons.; *fr.* Oberlin, O.—*x.*

* ——Jane A. (Mrs. M. Johnson); *enr.* '53-'54 prep.; *fr.* Wakeman, O.; *d.* Wakeman, O.

* ——Jannette (Mrs. Frank Peck); *enr.* '57-'58 prep.; *fr.* Castalia, O.; *d.* Tiffin, O., '86.

———Jeanette (Mrs. Herbert Breininger); *enr.* '91-'92 cons.; *fr.* Goshen, Ind. *Addr.* Cleveland, Ohio.

* ——John; *enr.* '48-'49 prep.; *fr.* Toronto, Can.

Wilson, John French; *enr.* '89-'90 sem.; *fr.* Chicago, Ill.; *b.* Scotland, Aug. 21, '59; *m.* Clara L. Hyde, Dec. 24, '92; Sem., Oberlin, '90. Minister, Wattsburg, Pa.

———John H.; *enr.* '56-'58 prep.; *fr.* Port Hope, Can.—*x.*

———John Howard; *enr.* '07-'08 acad.; *fr.* New Rochelle, N. Y.; *b.* New York, N. Y., Apr. 19, '89. Student, Oberlin Academy; Home: New Rochelle, N. Y., 43 Lincoln st.

* *Wilson, John J.;* *enr.* '37-'38, '39-'44 prep., coll.; *fr.* Cazenovia, N. Y.; *d.* Feb. 5, '84; A. B., Oberlin, '44.

———John Joel; *enr.* '60-'64 prep., coll.; *fr.* St. Catharines, Can.; *b.* Toronto, Can., Sept. 13, '40; *m.* Annie Taylor, June 22, '70; Priv., "Squirrel Hunters," '62; P. M., Silver Bay, N. Y., '89-'96; Supervisor, Hague, N. Y., '93-'94; J. P., '06—; Sch. Trustee, '06—. *Addr.* Silver Bay, N. Y.

———John M.; *enr.* '40-'42 prep.; *fr.* West Union, O.—*x.*

———Joseph Carson; *enr.* '89-'91 coll., '06-'07 acad.; *fr.* Bradford, Pa.; *b.* Tidioute, Pa., Oct. 15, '71; Depy. Sheriff, Westmoreland Co., Pa., '91-'92; Priv. and Corporal, 10th Reg., U. S. V. I., July, '96-July, '99, 2nd Lieut. 28th Reg., July, '99-Feb., '01, and 6th Reg. Feb., '01-Oct., '03, 1st Lieut., 3rd Reg., Oct., '03-Oct., '06—. First Lieut., U. S. A., Washington, D. C., care Adjt. Gen., U. S. Army.

———Josiah N.; *enr.* '70-'71 prep.; *fr.* Jackson, O.—*x.*

———Julia; *enr.* '91-'92 cons.; *fr.* Lindsey, O. *Addr.* Toledo, Ohio.

———Kate (Mrs. R. Fred French); *enr.* '94-'98 cons.; *fr.* Independence, Ia.; *b.* Independence, Ia., Oct. 11, '76; *m.* May 30, '00. *Addr.* Independence, Iowa.

———Lena Lurancie; *enr.* '92-'93 cons.; *fr.* Akron, O.—*x.*

———Lewis; *enr.* '62-'65 prep.; *fr.* Oberlin, O.—*x.*

———Lois Oma; *enr.* '05-'07 cons., acad.; *fr.* Kokomo, Ind.; *b.* Kokomo, Ind., Jan. 2, '88. *Addr.* Kokomo, Ind., 44 E. Taylor st.

———Lorinda Adell; *enr.* '78-'79 prep.; *fr.* Litchfield, O.—*x.*

———Lucia Preston (Mrs. — Peters); *enr.* '89-'90 cons.; *fr.* The Dalles, Ore. *Addr.* The Dalles, Ore.

———Lucy Adams; *enr.* '93-'94 cons.; *fr.* Salem, Ore.—*x.*

Wilson, Lucy Lamb; *enr.* '90-'94 coll.; *fr.* Chicago, Ill., *b.* Springfield, Ill., Oct. 13, '62; A. B., Oberlin, '94. Teacher, Chicago, Ill.; Home: Oak Park, Ill., 150 N. Cuyler, ave.

* ——Lydia M.; *enr.* '61-'63 lit.; *fr.* St. Catharines, Can.; *d.* Oberlin, O., Oct. 30, '62.

———Mabel Pauline; *enr.* '05-'06 coll., cons.; *fr.* Missouri Valley, Ia. *Addr.* Spokane, Wash., 1311 S. Adams st.—*y.*

* ——Martie P. (Mrs. C. D. Jones); *enr.* '69-'73 prep.; *fr.* Penfield, O.; *d.* Penfield, O., Jan. 25, '85.

———Mary Campbell (Mrs. Robert O. Bradley); *enr.* '81-'83 prep.; *fr.* Silver Creek, N. Y.; *b.* Silver Creek, N. Y., Dec. 17, '56; *m.* Nov. 25, '86. Farmer and fruit grower, Silver Creek, N. Y.

———Mary Elizabeth (Mrs. John Miller); *enr.* '82-'83, '84-'86, '01-'02 cons.; *fr.* Milan, O. *Addr.* Milan, Ohio.

———Mary F.; *enr.* '61-'63 prep.; *fr.* Warrensville, O.—*x.*

Wilson, Martha McIntyre; *enr.* '89-'94 coll.; *fr.* Bradford, Pa.; Ph. B., Oberlin, '94. Teacher, Brooklyn, N. Y., 268 Arlington ave.

———Maud S.; *enr.* '83-'85 prep.; *fr.* Selma, O.; *b.* Selma, O., May 27, '65. *Addr.* Columbus, Ohio, 64 King ave.

———May (Mrs. James M. Preston); *enr.* '89-'92 prep., cons.; *fr.* New York, N. Y. *Addr.* New York, N. Y., The Sherwood, 57th st. and Sixth ave.

———Miner Keith; *enr.* '85-'87 cons.; *fr.* Oberlin, O.—*x.*

Wilson, Minnie Condé (Mrs. Frederick S. Hickok); *enr.* '83-'88 prep., coll., cons.; *fr.* Chicago, Ill.; *b.* Batavia, Ill., '65; *m.* June 10, '97; A. B., Oberlin, '88. *Addr.* Berwyn, Ill., 3106 Berkeley ave.

———Moses; *enr.* '58-'59 prep.; *fr.* West Fremont, O.—*x.*

———Nancy A. (Mrs. Norton S. Phelps); *enr.* '59-'62 prep., lit.; *fr.* Avon, O.; *b.* Avon, O., Oct. 16, '42; *m.* Mar. 15, '65. *Addr.* Glenwood, Iowa, R. F. D. 4.

———Nellie; *enr.* '89-'91 cons., prep.; *fr.* Pueblo, Colo.—*x.*

———Nettie A.; *enr.* '67-'69 prep.; *fr.* Adams, O.—*x.*

———Odell; *enr.* '69-'70 prep.; *fr.* New York, N. Y. *Addr.* Cleveland, Ohio, 57 Collins pl.

———P. J.; *enr.* '56-'57 prep.; *fr.* Melmore, O.—*x.*

———Robert; *enr.* '45-'47 prep.; *fr.* Augusta, O.—*x.*

——Robert Clarence; *enr.* '76-'77, '80-'82, '83-'84 prep., coll.; *fr.* Slippery Rock, Pa.; *b.* Pennsylvania, Dec. 22, '58; *m.* Jessie Ames, Dec. 29, '88; City Atty., Pt. Angeles, Wash., '91; State sen., Wash., '95-'99. Attorney at Law, Tacoma, Wash., 1206 South G st.

———Roeloff Henry; *enr.* '07-'08 cons.; *fr.* Plymouth, O.; *b.* Plymouth, O., Feb. 21, '88. Student, Oberlin Conservatory; Home; Plymouth, Ohio.

———Royal Gardner; *enr.* '06-'08 cons.; *fr.* Rhinelander, Wis.; *b.* Red Wing, Minn., Mar. 4, '82. Student, Oberlin Conservatory; Home: Plymouth, Wis.

———Rufus Nathaniel; *enr.* '71-'76 prep.; *fr.* Penfield, O.; *b.* Penfield, O., Mar. 17, '56; *m.* Elsie L. Howk, '80. Farmer, Wellington, Ohio, R. F. D. 3.

———Samuel Hugh; *enr.* '95-'97 acad.; *fr.* South Haven, Mich.; *b.* South Haven, Mich., Jan. 21, '74; *m.* Edith E. Wilson; Asst. P. M., South Haven, Mich., '04—. *Addr.* South Haven, Mich., 251 Hubbard st.

———Sarah Elizabeth; *enr.* '01-'03 acad., coll.; *fr.* Kokomo, Ind.; *b.* Kokomo, Ind., May 9, '79. *Addr.* Pasadena, Cal., 637 N. Raymond ave.

———Sarah Virginia (Mrs. John Wilson); *enr.* '81-'82, '83-'85 cons.; *fr.* Milan, O. *Addr.* Milan, Ohio.

———Sherman B.; *enr.* '59-'60 prep.; *fr.* West Pigeon, Mich.—*x.*

———Solon N.; *enr.* '62-'63 prep.; *fr.* Warrensville, O.; *b.* Warrensville, O., Oct. 19, '43; *m.* (1) Alice E. Botsford, Jan. 15, '68; (2) Nannie C. Albertson, June 20, '71; Priv. Co. H, 150th Reg. O. N. G., May-Aug., '64. Lumber dealer, Akron, Ohio, 412 S. Main st.

* ——Sophronia Eleanor (Mrs. Reuben H. Markham); *enr.* '68-'72 prep., lit.; *fr.* Penfield, O.; *d.* Markham, Wash., Sept. 11, '87.

———Sylvia (Mrs. Orville A. Steiner); *enr.* '98-'00 acad.; *fr.* Golden City, Mo.; *b.* Golden City, Mo., Feb. 27, '81; *m.* Apr. 15, '03. *Addr.* Carthage, Mo., 311 Orchard st.

———Thaddeus Loren; *enr.* '75-'77 prep.; *fr.* DePeyster, N. Y.; *b.* De Peyster, N. Y., Apr. 24, '60; *m.* Jennie L. Jackson, Nov. 29, '83; Sch. Trustee, Tax Coll., Supervisor, Spec. Inspector, U. S. Treas., '76-'95; N. Y., State Engineers and surveyors Dept. '95-'03. Civil engineer, Brooklyn, N. Y., 1532 Bedford ave.

———Theodore; *enr.* '86-'87 prep.; *fr.* Proctorville, O.; *b.* Cabell Co., W. Va., Aug. 17, '65; *m.* Emma A. Layne, Sept. 19, '97. Market gardener; contractor, Proctorville, Ohio.

Wilson, Thomas Henry; enr. '89-'95 prep., cons.; *fr.* Church Hill, Ind.; *b.* Maryland, '66; A. B., Oberlin, '95; M. D., National Med. Univ., '03. Physician, Chicago, Ill., 72 Grant pl.

Wilson, Thomas Reuben; enr. '00-'06 cons., '04-'06 acad.; *fr.* Oberlin, O.; Mus. B., Oberlin, '06. Student, Stuttgart, Germany, Listst r, 36 II; Home: 71 N. Main st., Oberlin, Ohio.

* ——Urania E. (Mrs. Robert Tozer); *enr.* '70-'73 prep.; *fr.* Pittsfield, O.; *d.* Cleveland, O., Apr. 25, '00.

———Viola A. (Mrs. Joe C. Moore); *enr.* '73-'74 prep., cons.; *fr.* Wakeman, O.; *b.* Wakeman, O., Feb. 11, '56; *m.* Feb. 12, '90. *Addr.* Wakeman, Ohio.

Wilson, Virginia; enr. '04-'07 coll.; *fr.* Corry, Pa.; *b.* Corry, Pa., July 13, '83; A. B., Oberlin, '07. Teacher, Cleveland, Ohio, 2199 E. 83rd st.

Wilson, Warren Hugh; enr. '86-'87, '88-'90 coll.; *fr.* Bradford, Pa.; *b.* Tidioute, Pa., May 1, '67; *m.* Pauline E. Lane, June 20, '94; A. B., Oberlin, '90, A. M., '96; Union Sem., '94; Ph. D., Columbia, '08. Minister, Brooklyn, N. Y., 268 Arlington ave.

———William E.; *enr.* '58-'59 prep.; *fr.* White Oak, Mich.—*x.*

———William F.; *enr.* '46-'47 prep.; *fr.* Concord, O.—*x.*

———William H.; *enr.* '61-'63 prep.; *fr.* Center, Ill.—*x.*

———William H.; *enr.* '81-'82 coll.; *fr.* Augusta, Me.—*x.*

———William Jerome; *enr.* '99-'03 acad., coll.; *fr.* Oberlin, O.; *b.* Saginaw, Mich., Aug. 16, '84; A. B., Western Reserve, '05. Student, Evanston, Ill., Heck Hall.

———William More; *enr.* '75-'76 prep.; *fr.* Mohawk Valley, O.—*x.*

Wilt, Andrew; *enr.* '71-'72 prep.; *fr.* Overton, Pa.—*x.*

Wiltse, James; *enr.* '82-'84 prep.; *fr.* Constableville, N. Y.; *b.* Rutland, N. Y., Mar. 9, '64; *m.* Sara Thompson, Oct. 9, '90. Physician, Benson Mines, N. Y.

———Lewis; *enr.* '76-'77 prep.; *fr.* Oberlin, O.—*x.*

* Wiltsie, Walter Ernest; *enr.* '88-'90 prep.; *fr.* Elgin, Ill.; *d.* Chicago, Ill., Oct. 17, '00.

Wilworth, L. C.; *enr.* '53-'55 prep.; *fr.* Foster, R. I.—*x.*

Winans, Adaline (Mrs. F. Greene); *enr.* '60-'61 prep.; *fr.* Clarksfield, O.; *b.* Clarksfield, O., Apr. 16, '42; *m.* (1) O. Richardson, '68; (2) F. Greene, Oct. 7, '86. Dressmaker, Norwalk, Ohio, R. F. D.

———William H.; *enr.* '63-'64 teacher's course; *fr.* Clarksfield, O.; *b.* Clarksfield, O., July 9, '40; *m.* Sarah E. Gault, Sept. 9, '74. Farmer, Wakeman, Ohio, R. F. D. 4.

Winbigler, Charles Fremont; *enr.* '87-'88 sem.; *fr.* Findlay, O.; *b.* Frederick Co., Md., Jan. 9, '57; *m.* Della Oliver, Dec. 22, '81; Ph. B., Mt. Union Coll., '79, Ph. M., '81. Minister, Washington, D. C., The Alabama.

Winch, Silas J.; *enr.* '54-'55 prep.; *fr.* Grove Creek, Ia.—*x.*

Winchell, Daniel E.; *enr.* '71-'72 prep.; *fr.* Kingsbury, Ind. *Addr.* La Porte, Ind., R. F. D. 4.

———Ettie (Mrs. Ed Vail); *enr.* '73-'74 prep.; *fr.* Kingsbury, Ind. *Addr.* Union Center, Ind.

* ——Hiram D.; *enr.* '71-'72 prep.; *fr.* Kingsbury, Ind.

———Josephine Louise (Mrs. N. G. Hoyt); *enr.* '79-'80 prep.; *fr.* Wellington, O. *Addr.* Wellington, Ohio.

Winchester, Cecelia; *enr.* '65-'68 prep., lit.; *fr.* Cincinnati, O.—*x.*

* *Winchester, Elijah Carpenter;* *enr.* '37-'43 coll., sem.; *fr.* Hardwick, Mass.; *d.* Buffalo, N. Y., Sept. 8, '62; A. B., Oberlin, '42.

———Florence Martha; *enr.* '06-'07 coll., '06-'08 cons.; *fr.* Duluth, Minn.; *b.* Minneapolis, Minn., Oct. 19, '88. Student, Oberlin Conservatory; Home: Duluth, Minn., 1232 E. First st.

———Frank Leslie; *enr.* '74-'76 prep.; *fr.* Cambridge, Pa.—*x.*

———Rebecca; *enr.* '65-'69 prep., lit.; *fr.* Cincinnati, O.—*x.*

———Walter Henry; *enr.* '90-'96 prep., coll.; *fr.* Warren, Minn. Physician, Sheboygan, Wis.

* Winckles, Carey J.; *enr.* '58-'62 prep., coll., '62-'63 army; *fr.* Oberlin, O.; *d.* Benson Station, Ky., Mar., '63.

Wincles, Thomas Turland; *enr.* '58-'59 prep.; *fr.* Oberlin, O.; *b.* Avon, O., Mar. 29, '37; *m.* Lucy A. Hurst, Jan., '61. *Addr.* Elyria, Ohio, 327 Cleveland st.

Windecker, Clifton Nichols; *enr.* '87-'90 prep., coll., cons., art; *fr.* Wellington, O.; *b.* Wellington, O., Oct. 19, '69; *m.* Esther G. Gross, June 6, '99; C. E., Columbia, '92. Asst. manager chemical works, Barberton, Ohio.

Windle, Frank Martin; *enr.* '83-'84 prep.; *fr.* Roanoke, Ind.—*x.*

Windsor, Herbert Tylle; *enr.* '86-'87 prep.; *fr.* Aurora, Ill.; *b.* Sycamore, Ill., Dec 4 '68; *m.* Julia C. Charles, Dec. 3, '91. Gen. manager, Railway Co., Walworth, Wis., Box 86.

———Samuel C.; *enr.* '71-'75 prep.; *fr.* Beaufort, N. C.—*x.*

Winebar, Burton VanHorn; *enr.* '05-'06 cons.; *fr.* New London, O.; *b.* New London, O., May 11, '88. Clerk, New London, Ohio, Main st.

Winegar, Grace Nellie; *enr.* '02-'03 acad.; *fr.* Middlebury, Ind. *Addr.* Middlebury, Ind.

———Orsemus H.; *enr.* '64-'65 coll.; *fr.* Apulia, N. Y.—*x.*

———Sarah M.; *enr.* '64-'65 lit.; *fr.* Apulia, N. Y.—*x.*

Winfield, Eugene David; *enr.* '76-'77, '78-'79 prep.; *fr.* Defiance, O.—*x.*

Wing, Charles; *enr.* '83-'84 prep.; *fr.* North Fairfield, O.; *b.* North Fairfield, O., Dec 16, '59; *m.* Alice A. Dignan, Mar. 12, '95. Mechanic, North Fairfield, Ohio.

* ——Ellen C. (Mrs. Daniel S. Green); *enr.* '63-'65 prep., lit.; *fr.* Independence, O.; *d.* Knoxville, Tenn., Aug., '04.

———Frederic A.; *enr.* '59-'60 prep.; *fr* North Greenfield, N. Y.—*x.*

* ——George W.; *enr.* '57-'58 prep.; *fr* Strongsville, O.; *d.* Battle of Chickamauga, Ga., Sept. 21, '65.

———Hazel Browning; *enr.* '06-'08 cons.; *fr.* Holland, Mich.; *b.* Bellevue, Mich., Sept. 14, '86. Student, Oberlin Conservatory; Home: Holland, Mich., 88 West 13th st.

———Josiah B.; *enr.* '40-'41 prep.; *fr.* Congress, O.—*x.*

———Orvil; *enr.* '04-'05, '07-'08 coll., '04-'08 cons.; *fr.* Ludington, Mich.; *b.* Ludington, Mich., Aug. 31, '86. Student, Oberlin Conservatory; Home: Ludington, Mich.

Winger, Elizabeth (Mrs. Mac Nesmith); *enr.* '85-'87 cons.; *fr.* Warren, Pa. *Addr.* Warren, Pa.

———Kathleen; *enr.* '86-'87 cons.; *fr.* Warren, Pa.; *b.* Oil City, Pa., Nov. 21, '65. *Addr.* Warren, Pa., 106 Fourth st.

* Winkles, Elizabeth (Mrs. Thomas Martin); *enr.* '52-'53 prep.; *fr.* Ridgeville, O.; *d.* Waverly, Va., Dec. 4, '97.

Winn, Emily H. (Mrs. —— Lyman); *enr.* '59-'60 prep.; *fr.* Homer, O.

* ——Powhattan; *enr.* '62-'68 prep.; *fr.* Homer, O.; *d.* Hillsboro, Ark., Mar. 21, '99.

Winner, Anna Geneva; *enr.* '06-'07 cons., '06-'08 coll.; *fr.* Springville, N. Y. *b.* Springville, N. Y., Aug. 29, '86. Student. Oberlin College; Home: Springville, N. Y.

Winsch, Frank C.; *enr.* '95-'96 cons.; *fr.* Gnadenhutten, O. *Addr.* Gnadenhutten, Ohio.

* Winship, Charles F.; *enr.* '53-'54 sem.; *fr.* Princeton, Ill.; *d.* Princeton, Ill., July 1, '65.

———Cyvelia (Mrs. Arthur S. Kimball); *enr.* '92-'94 cons.; *fr.* Conneaut, O. *Addr.* Oberlin, Ohio, 132 Elm st.

———Helen (Mrs. Arthur C. Downes); *enr.* '92-'98 acad., coll., '00-'01 art; *fr.* Conneaut, O. *Addr.* Fostoria, Ohio.

———Ina Gertrude; *enr.* '02-'07 cons., acad.; *fr.* Putnam, Ill.; *b.* Putnam, Ill., Aug. 1, '84. Music teacher, Putnam, Ill.

* ——Isora; *enr.* '72-'73 cons.; *fr.* Peoria, Ill.; *d.* Princeton, Ill., May 6, '77.

Winship, Kate Hall (Mrs. Charles W. Morrison); *enr.* '80-'85 cons.; *fr.* Pierpont, O.; *b.* Conneaut, O., Jan. 29, '62; *m.* July 19, '89; Cons., Oberlin, '85, Mus. B., '06. Teacher, Oberlin Conservatory, Oberlin, Ohio, 290 Elm st.

* Winslow, Charles; *enr.* '37-'38 coll.; *fr.* Barre, Mass.; *d.* Wellsburg, Va., Nov. 5, '42.

———Charles Edward; *enr.* '75-'78 prep., lit.; *fr.* Aurora, Ill.; *b.* Sugar Grove, Ill., Aug. 19, '55; *m.* Louise M. Tracy, July 25, '83; M. D., Rush Med. Coll., '82. Physician, Monrovia, Cal.

Winslow, Dana Edmund; enr. '06-'07 coll., '04-'05, '06-'08 sem.; *fr.* Fremont, Ind.; D. B., Oberlin '08; A. B., Olivet, '04. Minister, Granville, N. Dak.

Winslow, Jacob; enr. '70-'75 coll., sem.; *fr.* Henrietta, N. Y.; *b.* Henrietta, N. Y., July 18, '44; *m.* Emma A. McCormick, Dec. 19, '74; A. B., Oberlin, '72, Sem., '75; Priv., 108th Reg., N. Y. V. I., Aug., '62-'65. Minister, Norwalk, Cal.

* ——Josephine L.; *enr.* '57-'60 lit.; *fr.* Hartford, O.; *d.* Croton, N. Y., Feb. 25, '60.

Winslow, Martha Minerva; enr. '75-'79 lit.; *fr.* Aurora, Ill.; L. B., Oberlin, '79; A. M., Leland Stanford, '98. Teacher, Pasadena, Cal., 40 S. Grand ave.

* ——Winifred; *enr.* '89-'92 lit., cons.; *fr.* Hindsdale, Mass.; *d.* Mar., '93.

Winsor, David Arden; *enr.* '98-'99 acad.; *fr.* Sirur, India. *Addr.* Sirur, India.

———Florence Leora; *enr.* '05-'06 cons.; *fr.* Mitchell, S. Dak.; *b.* Mitchell, S. Dak., Nov. 16, '86; Dakota Wesleyan Cons., '07. Music Teacher, Mitchell, S. Dak., 600 Fourth ave. W.

———Louis B.; *enr.* '75-'76 prep.; *fr.* Hillsdale, Mich.; *b* .Providence, R. I., Jan. 24, '58; *m.* Emma M. Adams, Sept. 16, '86; S. B., Hillsdale Coll., '77; LL. D., Univ. of Mich., '79; Probate Judge, Oseola Co., Mich. Lawyer; Grand Lodge secy., Reed City, Mich.

* *Winsor, Richard; enr.* '57-'62, '63-'70 prep., coll., sem.; *fr.* Boston, Mass.; *d.* Sirur, Poona Dist., India, Mar. 3, '05; A. B., Oberlin, '67, Sem., '70, A. M., '70.

———Richard Frederic; *enr.* '94-'98 acad., '99-'00 su.; *fr.* Sirur, India. *Addr.* Kankakee, Ill.—*y.*

* ——Richmond; *enr.* '49-'51 prep.; *fr.* Greenville, R. I.; *d.* Brooklyn, N. Y., '59.

———Sanford Archibald; *enr.* '97-'99 acad.; *fr.* Sirur, Ind. *Addr.* Chicago, Ill. —*y.*

Winston, Ada Maude (Mrs. Vernie A. Axtell); *enr.* '87-'89 cons.; *fr.* Evansville, Wis.; *b.* Council Bluffs, Ia., May 28, '67; *m.* June 7, '94. *Addr.* Evansville, Wis.

Winter, Alpheus Jr.; *enr.* '94-'98 acad., coll., '99-'00 su.; *fr.* Tryon, N. C.; *b.* Greenwich, Conn., Feb. 26, '75; A. B., Central Univ. of Ky., '99; A. M., Columbia, '00. Business, Washington, D. C., University Club.

Winter, Carrie Prudence (Mrs. Charles A. Kofoid); *enr.* '86-'90 coll.; *fr.* Hartford, Conn.; *b.* South Coventry, Conn., Aug. 24, '66; *m.* June 30, '94; A. B., Oberlin, '90; A. M., Univ. of Ill., '03. *Addr.* Berkeley, Cal., 2616 Etna st.

———Elizabeth Mary; *enr.* '86-'88 cons.; *fr.* East Palestine, O. *Addr.* New Castle, Pa.

———George; *enr.* '98-'99 acad.; *fr.* Danville, Ill. *Addr.* Manila, P. I.—*y.*

———Henry Peter; *enr.* '83-'86 prep., cons.; *fr.* Glenville, O. *Addr.* Painesville, Ohio.

———Horace Bancroft; *enr.* '89-'90 prep.; *fr.* Middlefield, Conn. *Addr.* Washington, D. C.

———Robert McClelland; *enr.* '87-'88 cons.; *fr.* East Palestine, O.; *b.* New Bedford, Pa., Apr. 23, '68. Real estate; banker, Pittsburgh, Pa., 315 Fourth ave.

———William Phillips; *enr.* '81-'84 prep., cons., coll.; *fr.* S. Toledo, O.—*x.*

———William W.; *enr.* '40-'42 prep.; *fr.* Loudonville, O.—*x.*

Winterbotham, Johnetta; *enr.* '79-'80 prep.; *fr.* Columbus, O.—*x.*

Winterer, Florence Nightingale; *enr.* '06-'07 coll., cons.; *fr.* Valley City, N. Dak.; *b.* Valley City, N. Dak., Nov. 19, '87. Student, Home: Valley City, N. Dak., 716 Fourth st.

Wintermute, Alfred; *enr.* '46-'47 prep.; *fr.* Perry, O.—*x.*

* Winters, Gilbert E.; *enr.* '40-'41 prep.; *fr.* Mt. Vernon, O.; *d.* Mansfield, O.

* ——Jane A.; *enr.* '50-'55 lit.; *fr.* Rochester, N. Y.; *d.* Kaw Mendi, Africa, May 4, '55.

* *Winters, John Allen; enr.* '68-'71 prep., '71-'75 coll.; *fr.* Clyde, Ohio.; *d.* Rollo, Mo., Feb. 11, '81; A. B.. Oberlin, '75.

* ——Mary E.; *enr.* '63-'64 prep.; *fr.* York Station, O.; *d.* Madison, Ga., Mar. 27, '87.

———Pauline Pastorfield; *enr.* '00-'03 cons.; *fr.* Washington, D. C.—*x.*

* *Winters, Ralph Jackson; enr.* '63-'68 prep., coll.; *fr.* York Station, O.; *d.* Cleveland, O., Apr., '85; A. B., Oberlin, '68, A. M., '71.

Winton, Clair James; *enr.* '05-'06 cons.; *fr.* Williamston, Mich. *Addr.* Williamston, Mich.

———Frank C.; *enr.* '64-'65 prep.; *fr.* Plato, O.—*x.*

Wire, Alice Eliza (Mrs. Walter W. Barnes); *enr.* '77-'78 cons.; *fr.* Lenox, O.; *b.* Perry, O., May 29, '56; *m.* Jan. 11, '81; S. B., Grand River Inst., '75; Mem., Sch. Bd., '01-'08. *Addr.* Austinburg, Ohio.

Wiren, Frances; *enr.* '00-'01 acad., *fr* Minneapolis, Minn. *Addr.* Cambridge, Mass.

Wirkler, John Ebenezer; enr. '01-'04 coll., p. g., '04-'06 cons.; *fr.* Newton, Kan.; *b.* Wichita, Kan., July 2, '79; *m.* Virginia N. Ballard, Jan. 14, '08; A. B., Oberlin, '03, A. M., '04. Teacher, Oberlin Academy, Oberlin, Ohio, 106 E. Cedar ave.

Wirt, Jennie R.; *enr.* '70-'71 cons.; *fr.* Fort Dodge, Ia.—*x.*

———May Estella; *enr.* '83-'84 cons.; *fr.* Rochester, Ind.—*x.*

Wirth, Carl Henry; *enr.* '04-'05 acad.; *fr.* Birmingham, O.—*x.*

* Wise, Edna Harriette (Mrs. Jay Conley); *enr.* '02-'03 cons., acad.; *fr.* Chicago, O.; *d.* May 15, '06.

———Ella May (Mrs. Alva Hawk); *enr.* '84-'85 cons.; *fr.* Clyde, O. *Addr.* Fremont, Ohio, R. F. D.

———Ethel Rhena; *enr.* '00-'01 cons.; *fr.* Cedar Falls, Ia.; *b.* Cedar Falls, Ia., Feb. 8, '80. *Addr.* Cedar Falls, Iowa.

———Franklin J.; *enr.* '52-'53 prep.; *fr.* Mansfield, Ohio.—*x.*

———Harrison; *enr.* '59-'60 prep.; *fr.* Greentown, O.—*x.*

———J. H.; *enr.* '65-'66 prep.; *fr.* Delaware, O.—*x.*

Wise, John Henry; enr. '90-'93 prep., sem.; *fr.* Honolulu, Hawaii; *b.* Hawaii, July 19, '69; *m.* Lois Kawai, Dec. 20, '97; Sem., Oberlin, '93; Interpreter, Hawaiian Leg., '01, Clk., '04-'07. Translator, Honolulu, Hawaii, Fort st.

———Malcom William; *enr.* '76-'78 prep.; *fr.* Pittsburg, Pa.—*x.*

———Milton Price; *enr.* '82-'84 prep.; *fr.* New Berlin, O.—*x.*

———Oliver K.; *enr.* '57-'61 prep., coll., '61-'62 army; *fr.* Greentown, O.—*x.*

———Rebecca (Mrs. —— Smith); *enr.* '65-'68 prep.; *fr.* Louisville, Ky. *Addr.* Louisville, Ky.—*y.*

———William Henry; *enr.* '71-'72 prep.; *fr.* Prairie Depot, O.; *b.* Prairie Depot, O., Sept. 1, '51; *m.* Martha E. Moore, Oct. 28, '80; M. D., Pulte Med. Coll., Cincinnati, '79; M. D., Toledo Med. Coll., '85. Physician, Toledo, Ohio, 108 Summit st.

Wiseman, Charles Freeman; enr. '89-'91 sem.; *fr.* Youngstown, O.; *b.* Youngstown, O., June 12, '65; *m.* Elizabeth Jones, June 17, '84; Sem., Oberlin, '91. Minister, Youngstown, Ohio, 73 W. Myrtle ave.

Wiser, Fred John; *enr.* '71-'73 prep.; *fr.* Richville, N. Y. *Addr.* Blue Ridge, Ga.

Wishard, Cora; *enr.* '85-'87 cons.; *fr.* Indianapolis, Ind.—*x.*

Wisley, George A.; *enr.* '53-'54 prep.; *fr.* Bellevue, O.—*x.*

Wisman, J. E.; *enr.* '57-'58 prep.; *fr.* Urbana, O.—*x.*

———James Martin; *enr.* '75-'76 prep.; *fr.* Bryan, O.—*x.*

Wismer, Iva May; *enr.* '07-'08 cons., acad.; *fr.* Midland, Mich.; *b.* Hope, Mich., July 29, '86. Student, Oberlin Conservatory; Home: Midland, Mich.

* Wisner, Elwood Russell; *enr.* '79-'80, '83-'84 cons.; *fr.* Kirtland, O.; *d.* Kirtland, O., Sept., '85.

———Gertrude; *enr.* '91-'92 prep.; *fr.* Silvam Springs, Ark.—*x.*

Wisner, Mary Felicia Hemans (Mrs. Wallace Taylor); *enr.* '61-'63, '64-'65, '66-'67 lit.; *fr.* Jonesville, Wis.; *b.* Nunda, N. Y., Apr. 12, '42; *m.* Aug. 4, '69; Lit., Oberlin, '67. Missionary, Osaka, Japan, 15 Kawaguchi st.

Wiswall, Edward Hastings; *enr.* '82-'84 coll.; *fr.* Wellesley, Mass.—*x.*

———Hazel Aline; *enr.* '06-'08 coll., cons., art; *fr.* DeKalb, Ill.; *b.* DeKalb, Ill., Mar. 13, '87. Student, Oberlin College; Home: DeKalb, Ill., 308 Augusta ave.

———Vera Minerva; *enr.* '06-'08 coll., cons.; *fr.* DeKalb, Ill.; *b.* Berlin, Wis., July 9, '85. Student, Oberlin College; Home: DeKalb, Ill., 308 Augusta ave.

Wiswell, Anna; *enr.* '67-'68 lit.; *fr.* Holden, Me.—*x.*

———John; *enr.* '54-'55 prep.; *fr.* Adrian, Mich.—*x.*

Witbeck, I. T.; *enr.* '02-'04 coll., cons.; *fr.* Belvidere, Ill. *Addr.* Vancouver, B. C., 1013 Nelson st.

———Jean Henry; *enr.* '83-'84 prep.; *fr.* Greenbush, N. Y.—*x.*

Witham, Carrie Hannah (Mrs. John B. Harrison); *enr.* '72-'74 prep.; *fr.* Dover, O.; *b.* Dover, O., Sept. 17, '57; *m.* Jan. 16, '75. *Addr.* North Olmsted, Ohio.

Witherby, Cleveland Forbes; *enr.* '91-'97 prep., coll.; *fr.* Shelby, Ala.; *b.* Shelby, Ala., Jan. 1, '75; A. B., Oberlin, '97. Business, Boston, Mass., 20 Cedar Park.

———Lucia Crafts; *enr.* '98-'99 acad.; *fr.* Shelby, Ala. *Addr.* Roxbury, Mass.

* Witherspoon, Willard C.; *enr.* '42-'44 coll.; *fr.* Lyme, N. H.; *d.* Oberlin, O., Mar. 26, '44.

Witherup, Andrew; *enr.* '75-'79 prep.; *fr.* Richville, N. Y.; *b.* Ireland, Dec. 25, '54; *m.* Jeannie L. Brown, Oct. 27, '81. Insurance and real estate, Berea, Ohio, 44 E. Bridge st.

Withoff, Ann Helen; *enr.* '02-'03, '04-'05 acad., cons.; *fr.* Dayton, O.; *b.* Dayton, O., July 9, '84. *Addr.* Dayton, Ohio, 38 Linden ave.

Witner, Mathias; *enr.* '76-'77 cons.; *fr.* Akron, O. *Addr.* Akron, Ohio, R. F. D. 24.

Witschy, Laura; *enr.* '03-'04 cons., '05-'06 acad., cons.; *fr.* Sardis, O. *Addr.* Sardis, Ohio.

Witte, Bertha (Mrs. Ed. Domshroder); *enr.* '03-'04 cons.; *fr.* Elmore, O. *Addr.* Elmore, Ohio.

Wittenberg, Molly; *enr.* '77-'79 cons.; *fr.* Little Rock, Ark.—*x.*

Witter, Douglas Edgar; *enr.* '80-'83 prep.; *fr.* Castalia, O.; *b.* Castalia, O., Dec. 2, '61; *m.* Sarah J. Philo, May 26, '86. Farmer, Castalia, Ohio, R. F. D. 2.

Wittmayer, Rose Christine; *enr.* '06-'08 cons.; *fr.* Scotland, S. Dak.; *b.* Scotland, S. Dak., Aug. 27, '84. Student, Oberlin Conservatory; Home: Scotland, S. Dak.

Wolcott, Amelia; *enr.* '52-'53 prep.; *fr.* Chagrin Falls, O. *Addr.* Cleveland, Ohio, —*y.*

* ——Ann Eliza (Mrs. John F. Dewey); *enr.* '41-'42 lit.; *fr.* Wellington, O.; *d.* Toledo, O., Mar. 29, '05.

———Anna B. (Mrs. William Sturtevant); *enr.* '53-'54 prep.; *fr.* Ruggles, O. *Addr.* New London, Ohio, R. F. D.

———Arminta Belle (Mrs. Orr A. Dickson); *enr.* '95-'96 cons.; *fr.* Lenox, O.; *b.* Lenox, O., Feb. 18, '74; *m.* Oct. 26, '98. *Addr.* Jefferson, Ohio.

———Caroline (Mrs. Peter Berghoff); *enr.* '58-'59 prep.; *fr.* Farmington, O.; *b.* Farmington, O., '29; *m.* '63. *Addr.* West Farmington, Ohio.

———Cecelia; *enr.* '52-'54 prep.; *fr.* Chagrin Falls, O.—*x.*

* ——Chester J.; *enr.* '67-'70 prep.; *fr.* Granger, O.; *d.* Grafton, O., May 16, '98.

———Clyde Dale; *enr.* '07-'08 acad.; *fr.* West Farmington, O.; *b.* West Farmington, O., Feb. 27, '91. Student, Oberlin Academy; Home: West Farmington, Ohio.

———Emma Austin (Mrs. Frank A. Millikan); *enr.* '81-'83 cons.; *fr.* West Farmington, O.; *b.* Warren, O., June 25, '60; *m.* Jan. 16, '84. *Addr.* Warren, Ohio, 121 Mahoning ave.

Wolcott, Flora Isabel; enr. '81-'84 lit., '97-'98 cons.; *fr.* Tallmadge, O.; *b.* Tallmadge, O., Feb. 21, '64; L. B., Oberlin, '84. Registrar, Oberlin College, Oberlin, Ohio, 125 W. College st.

———Frank Bliss; *enr.* '88-'91 prep., cons.; *fr.* Warren, O.; *b.* West Farmington, O., July 5, '72; *m.* Mary S. Fox, June 22, '92. Banker, Cleveland, Ohio, Cleveland Trust Co.

———G. W.; *enr.* '56-'57 prep.; *fr.* Farmington, O.—*x.*

* ——Harriet Newell (Mrs. Benjamin Maltby); *enr.* '48-'49 lit.; *fr.* Farmington, O.; *d.* West Farmington, O., Nov. 6, '76.

Wolcott, Henry Berdin; enr. '64-'70 prep., coll., '72-'73 sem.; *fr.* Richmond, Jamaica; *b.* Hermitage, Jamaica, June 12, '48; *m.* Sarah B. Paddock, Dec. 16, '76; A. B., Oberlin, '70; Mem. Island Leg., '99-'00. Planter, Richmond, Jamaica, B. W. I.

———Howard F.; *enr.* '71-'73 coll.; *fr.* Leroy, O. *Addr.* Whittlesey, Ohio.—*y.*

———Isadore F. (Mrs. Daniel S. Wean); *enr.* '69-'71 cons.; *fr.* West Farmington, O.; *b.* Farmington, O., Aug. 29, '52; *m.* Mar. 25, '71. *Addr.* Kinsman, Ohio.

Wolcott, Jessie Elizabeth; enr. '97-'03 acad., coll.; *fr.* Delta, O.; *b.* Erie Co., O., July 1, '73; A. B. Oberlin, '03. Teacher, Delta, Ohio.

———Lillie Anna (Mrs. Noah H. Foster); *enr.* '69-'70 prep.; *fr.* Amherstville, O.; *b.* North Amherst, O., Sept. 22, '53; *m.* Mar. 17, '72. *Addr.* North Amherst, Ohio.

* ——Lucretia Goodrich; *enr.* '43-'44 lit.; *fr.* Farmington, O.; *d.* West Farmington, O., Aug. 25, '58.

———Mary Adella; *enr.* '96-'98 acad.; *fr.* Richmond, Jamaica, W. I. *Addr.* Philadelphia, Pa., 17 N. 34th st.

* *Wolcott, Seth T.; enr.* '34-'44 prep., coll., sem.; *fr.* Franklin, N. Y.; *d.* Richmond, Jamaica, Dec. 15, '74; A. B., Oberlin, '41, Sem., '44.

———Susan Cecelia; *enr.* '54-'55 prep.; *fr.* Margaretta, O. *Addr.* Cleveland, Ohio, 2170 E. 73rd st.

Wolcott, William Edgar; enr. '69-'74 prep., coll.; *fr.* Cleveland, O.; *b.* Belchertown, Mass., Apr. 26, '52; *m.* Cora M. Wadsworth, Mar. 21, '94; A. B., Oberlin, '74; Andover Sem., '91. Minister, Lawrence, Mass., 30 E. Haverhill st.

* Wolfe, Andrew; *enr.* '61-'62 prep.; *fr.* Fremont, Ohio; *d.* Fremont, O., Nov. 27, '04.

Wolfe, Andrew Jackson; enr. '05-'08 sem.; *fr.* Isis, Va.; *b.* Nickelsville, Va., Aug. 4, '64; *m.* Dora R. Gulton, June 7, '95; D. B., Oberlin, '08; Ph. B., Milligan Coll., '93. Minister, Perkins, Okla.

———Charles Clarence; *enr.* '96-'97 acad.; *fr.* Lindsey, O.; *b.* Lindsey, O., Mar. 13, '75; *m.* Daisie I. Overmyer, Apr. 5, '98. Grain merchant, Lindsey, Ohio.

———Mrs. Clara Snell (Mrs. Albert B.); *enr.* '07-'08 coll.; *fr.* Oberlin, O.; *b.* Milledgeville, Ill., May 9, '74. Student, Oberlin College; Home; Oberlin, Ohio, 272 Oak st.

* ——Eugene; *enr.* '83-'84 prep.; *fr.* Keene, O.; *d.* Topeka, Kan., Feb. 19, '99.

———Fred Bowman; *enr.* '02-'04 acad., coll.; *fr.* Grafton, O.; *b.* Illinois, Dec. 28, '79; Priv. Co. E, 5th Reg. O. V. I., Spanish-American War. Engineer, Cleveland, Ohio, Y. W. C. A. Bldg.

Wolfe, Jesse Benjamin; enr. '99-'05, '05-'06 acad., coll., sem.; *fr.* Twinsburg, O.; *b.* Springfield, Ill., Feb. 7, '81; A. B., Oberlin, '05; Priv. Co. M, 5th Reg., Spanish-Amer. War. Mechanical engineer, Bellingham, Wash., 2430 Utter st.

———Jesse Monroe; *enr.* '96-'98 acad.; *fr.* Lindsey, O. Farmer, Lindsey, Ohio.

* ——Levi C.; *enr.* '55-'56 prep.; *fr.* Fremont, O.; *d.* Fremont, O., May 19, '01.

———Lillian May; *enr.* '07-'08 art; *fr.* Oberlin, O.; *b.* Arcadia, Ill., Apr. 14, '96. Student, Oberlin, Ohio, 152 W. Lorain st.

Wolfe, Walter Holden; enr. '04-'08 coll.; *fr.* Oberlin, O.; *b.* Greenville, Ill., Mar. 13, '83; A. B., Oberlin, '08. *Addr.* Bellingham, Wash.

———Wendall Clemens; *enr.* '06-'08 coll.; *fr.* Oberlin, O.; *b.* Bellingham, Wash., Feb. 15, '87. Student, Oberlin College; Home: Oberlin, Ohio, 227 N. Main st.

———William Edward; *enr.* '88-'89 prep.; *fr.* Fremont, O. *Addr.* Fremont, Ohio.

Wolff, Alma Bertha; *enr.* '07-'08 cons., acad.; *fr.* Oberlin, O. Student, Oberlin Conservatory; Home: Sandusky, Ohio, 232 Stone st.

Wolford, Harriett May; *enr.* '07-'08 coll., cons.; *fr.* Marion, O.; *b.* Marion, O., Mar. 31, '88. Student, Oberlin Conservatory; Home: Marion, Ohio, 517 E. Church st.

———Sarah J. (Mrs. S. J. Moore); *enr.* '55-'61 prep., lit.; *fr.* Crawford, O. *Addr.* Lansing, Mich.

———Solomon; *enr.* '55-'62 prep.; *fr.* West Liberty Corners, O.—*x.*

Wolfram, Walter Buchanan; *enr.* '06-'07 cons.; *fr.* Lowell, O.; *b.* Lowell, O., Mar. 29, '87. Business, Lowell, Ohio.

Wolkow, Samuel Arthur; *enr.* '05-'06 acad.; *fr.* Lorain, O. *Addr.* Lorain, Ohio, 2136 Penfield ave.

Wolverton, Cordelia; *enr.* '57-'58 prep.; *fr.* Milan, O.—*x.*

Wonderly, Sylvester Xavier; *enr.* '89-'90 cons.; *fr.* Norwalk, O.—*x.*

* Wonnell, Mary E. (Mrs. George Black); *enr.* '64-'66 prep.; *fr.* Port Clinton, O.; *d.* Chicago, Ill.

———Maye Augusta; *enr.* '88-'89 prep.; *fr.* Gypsum, O.; *b.* Gypsum, O., July 24, '70. Clerk, Sandusky, Ohio, Columbus ave.

Wonser, Francis; *enr.* '66-'72 prep.; *fr.* Wakeman, O.—*x.*

* ——William; *enr.* '52-'53 prep.; *fr.* Wakeman, O.; *d.* Wakeman, O.

Wonsor, Louis Barney; *enr.* '75-'76 lit.; *fr.* Hillsdale, Mich.—*x.*

———Mary Ellen (Mrs. Darwin Stocking); *enr.* '82-'83 cons.; *fr.* New London, O. *Addr.* New London, Ohio, R. F. D. 2.

* Wood, Abbie (Mrs. Alexander McMillan); *enr.* '59-'61 prep., lit.; *fr.* Brownhelm, O.; *d.* New Orleans, La., Apr., '90.

* ——Abel; *enr.* '45-'46 prep.; *fr.* Westminster, Mass.; *d.* Kingston, N. H., Aug. 19, '90.

Wood, Alfred Augustus; enr. '77-'82 prep., coll.; *fr.* West Bend, Wis.; *b.* Scott Tp. Wis., Apr. 28, '54; *m.* Sarah E. Philpot, Dec. 18, '89; A. B., Oberlin, '82, A. M., '86; S. T. B., Boston Univ., '88. Minister, Bloomfield, Neb.

———Alice; *enr.* '69-'70 cons.; *fr.* Oberlin, O.—*x.*

———Alice Irene (Mrs. Charles W. Lyman); *enr.* '66-'68 lit.; *fr.* Madison, O.; *b.* Madison, O., Aug. 21, '48; *m.* Sept. 30, '69. *Addr.* Lincoln, Neb.

———Amos E.; *enr.* '54-'55 prep.; *fr.* Fremont, O.—*x.*

———Amy (Mrs. F. A. Hazeltine); *enr.* '87-'90 cons., lit.; *fr.* McBride, Mich.

———Andrew G.; *enr.* '59-'61 prep.; *fr.* New Philadelphia, O.—*x.*

Wood, Arthur Bacon; enr. '87-'92 prep., coll.; *fr.* Sycamore, Ill.; *b.* Sycamore, Ill., Dec. 10, '68; *m.* Eleanor Waterhouse, June 21, '93; Ph. B., Oberlin, '92; 1st Co. Sharpshooters, Hawaiian Revolution, '95; Mem. Bd. of Ed., Hawaii, '02-'04. Real estate and insurance, Berkeley, Cal., 2626 Warring st.

———Arthur Oakes; *enr.* '96-'97 acad.; *fr.* West Richfield, O. *Addr.* West Richfield, Ohio.

———B. F.; *enr.* '55-'56 prep.; *fr.* Perry, O.—*x.*

———Benjamin F.; *enr.* '68-'69 prep.; *fr.* Willshire, O.—*x.*

———Bernice Louise; *enr.* '04-'07 acad.; *fr.* N. Amherst, O.; *b.* Brownhelm, O., Apr. 11, '88. Student, Oxford, Ohio.

———Blanche Millicent (Mrs. Edgar F. Allen); *enr.* '83-'85 lit.; *fr.* New London, O.; *m.* June 23, '86. *Addr.* Elyria, Ohio, 347 Third st.

———C. H.; *enr.* '54-'55 prep.; *fr.* New Philadelphia, O.—*x.*

———Carleton Ira; *enr.* '02-'05 acad., '06-'08 coll.; *fr.* Brownhelm, O.; *b.* Brownhelm, O., Feb. 24, '86. Student, Oberlin College; Home: Amherst, Ohio, R. F. D. 3.

———Caroline; *enr.* '92-'93 cons.; *fr.* Chicago, Ill.—*x.*

———Carrie Arvilla (Mrs. Hubert Wright); *enr.* '80-'84 cons.; *fr.* Bellevue, O.; *b.* Bellevue, O., Aug. 24, '62; *m.* Apr. 2, '85. *Addr.* Bellevue, Ohio.

———Carrie M.; *enr.* '64-'65 prep.; *fr.* Rockport, O.—*x.*

Wood, Charles Bennett; enr. '68-'73 prep., coll.; *fr.* Brownsville, Pa.; *b.* Brownsville, Pa.; Aug. 24, '49; *m.* Carrie B. Lawrence, June 9, '87; A. M., hon., Oberlin, '91; M. D., Univ. of Pa., '76; N. Y. Polyclinic, '85; Philadelphia Polyclinic, '91; Med. Inspector, Pa. Dept. of Health. Physician, Monongahela, Pa., 427 Main st.

———Charles Nash; *enr.* '71-'72 prep., *fr.* Sycamore, Ill. *Addr.* Lidgerwood, N. Dak.

———Charles Sumner; *enr.* '88-'91 prep., coll.; *fr.* Cardington, O.; *b.* Cardington, O., Apr. 10, '69; *m.* May C. Powell, June 27, '93. Architect, Buffalo, N. Y., 607 Mutual Life Bldg.

———Chesselden S.; *enr.* '37-'38 prep.; *fr.* Alexander, N. Y.—*x.*

* ——Cynthia Maria (Mrs. Levi Hunt); *enr.* '53-'54 prep.; *fr.* Eden, N. Y.; *d.* Emporium, Pa., Dec. 6, '01.

———David; *enr.* '54-'55 prep.; *fr.* Norwich, O.—*x.*

———Della (Mrs. Frank S. Prindle); *enr.* '73-74 prep.; *fr.* Carlisle, O.; *b.* Carlisle, O., June 28, '56; *m.* Sept. 25, '79. *Addr.* Elyria, Ohio, R. F. D. 1.

———Edith Church (Mrs. H. B. Butterfield); *enr.* '87-'89 prep.; *fr.* West Richfield, O. *Addr.* Buffalo, N. Y., 90 Greenfield st.

* *Wood, Edmund Burke; enr.* '44-'48 coll.; *fr.* West Flamboro, Can.; *d.* Winnepeg, Manitoba, Oct. 7, '82; A. B., Oberlin, '48.

———Edward H.; *enr.* '53-'56 prep.; *fr.* Louisville, Ky.—*x.*

* *Wood Effie May; enr.* '73-'78 prep., lit.; *fr.* Carlisle, O.; *d.* Oberlin, O., Sept. 6, '97; Lit., Oberlin, '78.

———Ella M.; *enr.* '66-'67 prep.; *fr.* Lodi, Mich.—*x.*

* ——Ellen (Mrs. John Hulburt); *enr.* '49-'51 prep., lit.; *fr.* Elyria, O.; *d.* Elyria, O., Dec. 6, '89.

———Emma Desire Marian; *enr.* '83-'84 prep., cons.; *fr.* Elmore, O.; *b.* Elmore, O., Nov. 9, '68. *Addr.* Pasadena, Cal., 340 S. Lake ave.

* ——Enos; *enr.* '35-'36 coll.; *fr.* Malone, N. Y.; *d.* Potsdam, N. Y.

———Ernest; *enr.* '96-'97 acad.; *fr.* East Toronto, Can.—*x.*

* ——Evelyn M.; *enr.* '66-'67 prep.; *fr.* Russia, O.; *d.* Oberlin, O., Apr. 12, '66.

* ——Frank Lewis; *enr.* '67-'68 prep.; *fr.* Madison, O.; *d.* Madison, O., Jan. 14, '92.

———Frederic H.; *enr.* '75-'76 prep.; *fr.* Florence, O. *Addr.* Birmingham, Ohio.

* *Wood, Frederick William; enr.* '83-'89 prep., coll.; *fr.* Dwight, Ill.; *d.* Rockwell City, Ia., May 13, '02; A. B., Oberlin, '89; A. M., Univ. of Chicago, '02.

* ——George Amplius; *enr.* '58-'59 prep.; *fr.* Oberlin, O.; *d.* Ashtabula, O., Apr., '98.

———George Clark; *enr.* '01-'02, '04-'08 acad.; *fr.* Oberlin, O. *Addr.* Oberlin, Ohio, 214 W. College st.

———George S.; *enr.* '54-'55 prep.; *fr.* Birmingham, O.; *b.* Henrietta Tp., O., Feb. 22, '35; *m.* Lettitia Elson, Jan. 19, '60. *Addr.* Elyria, Ohio, 280 W. Bridge st.

———Glen C.; *enr.* '95-'97, '98-'99 cons.; *fr.* Oberlin, O.; *b.* Dunkirk, O., Sept. 24, '83; *m.* Edith L. Ames, Jan. 1, '07. Railroad agent, Wellington, Ohio, 4 Public sq.

Wood, Grace Celestia (Mrs. Mortimer A. Houghton); *enr.* '02-'07 acad., coll.; *fr.* Oberlin, O.; A. B., Oberlin, '07. *Addr.* Oberlin, Ohio, 257 E. College st.

* *Wood, Harriet A.; enr.* '53-'55 lit.; *fr.* Eden, N. Y.; *d.* Eden, N. Y., '63; Lit., Oberlin, '55.

———Harriet Belle (Mrs. Charles J. Phypers); *enr.* '92-'94 acad., lit.; *fr.* Cleveland, O.; *b.* Cleveland, O., Jan. 27, '74; *m.* June 21, '05; Cleveland Normal Sch., '96. *Addr.* East Cleveland, Ohio, 270 Noble rd.

* ——Harrison Delos; *enr.* '66-'68, '69-'70 prep.; *fr.* Carlisle, O.; *d.* Oberlin, O., Jan. 25, '08.

———Harry Burchard; *enr.* '92-'93 acad.; *fr.* Carlisle, O.; *b.* Oberlin, O., Feb. 24, '74; *m.* Edith B. Brenner, Aug. 15, '01. Business, Cincinnati, Ohio, 35 E. McMillin st.

———Hattie E.; *enr.* '69-'71, '73-'75 prep., cons.; *fr.* Troy, N. Y.—*x.*

———Helen Mildred (Mrs. Howard J. Barnum); *enr.* '99-'00, '04-'05 cons.; *fr.* Oberlin, O.; *b.* Hutchinson, Kan., Aug. 22, '87; *m.* June 17, '07; Wesleyan Coll., W. Va., '06. Pianist, Ithaca, N. Y., 5 Jameson and McKinney Blk.

———Henry; *enr.* '58-'59 prep.; *fr.* Groton, O.—*x.*

———Isaac N.; *enr.* '52-'53 prep.; *fr.* Lowell, Ill.—*x.*

———Isadore L. (Mrs. Jefferson T. Burns); *enr.* '66-'69 prep.; *fr.* Lagrange, O.; *b.* Elyria, O., Jan. 17, '49; *m.* Jan. 1, '72. *Addr.* Coldwater, Mich., 431 E. Chicago st.

———James Barns; *enr.* '59-'60 prep.; *fr.* Monroeville, O.; *b.* Lyme Tp., O., Feb. 1, '44; *m.* Julia L. Wood, Sept. 12, '67; Q. M. Dept., '64; Mem. Council and Sch. Bd., '80-'90. Banker; farmer, Bellevue, Ohio, 445 W. Main st.

———James Marshall; *enr.* '99-'01 acad., art; *fr.* Oberlin, O.; *b.* Oberlin, O., Oct. 27, '80; *m.* Florence J. Yennie, Aug. 8, '06. Merchant, Oberlin, Ohio, 151 Forest st.

Wood, Jean Bell (Mrs. Charles W. Downes); *enr.* '79-'84 prep., lit.; *fr.* Oberlin, O.; Lit., Oberlin, '84. *Addr.* New York, N. Y.

———Jessie Louise; *enr.* '07-'08 cons.; *fr.* Detroit, Mich. *Addr.* Detroit, Mich., 51 Forest ave. W.

———John Pardie; *enr.* '93-'94 acad.; *fr.* Oberlin, O. *Addr.* Oberlin, Ohio, 228 E. College st.

———Joseph D.; *enr.* '53-'54 prep.; *fr.* Mendon, Mass.—*x.*

Wood, Joseph Howard; enr. '66-'74 prep., coll.; *fr.* Madison, O.; *b.* Madison, O., Feb. 25, '53; *m.* Inez C. Gridley, Nov. 19, '79; S. B., Oberlin, '74. Farmer, Madison, Ohio.

———Joseph M.; *enr.* '53-'54 prep.; *fr.* Mendon, Mass.—*x.*

* ——Josephine; *enr.* '55-'58 prep., lit.; *fr.* Louisville, Ky.; *d.* Oberlin, O., Nov. 9, '57.

———Joshua Gibson; *enr.* '61-'64 coll.; *fr.* Brownsville, Pa.; *b.* Brownsville, Pa., Oct. 12, '41; *m.* Emma A. Tannar, May 4, '68; Q. M., 3rd Batallion "Squirrel Hunters," Sept., '62; Co. Auditor, Dep'y Co. Atty., '84-'94; Probate Judge, Shawnee Co., Kan., '95-'97; Receiver U. S. Land office, '02—. Topeka, Kan., 311 Clay st.

———Julia Ann (Mrs. George Sawyer); *enr.* '52-'54 prep., lit.; *fr.* Gaines, N. Y.; *b.* Lyme, O., Dec. 6, '35; *m.* Aug. 24, '59. Farming, Grass Lake, Mich.

* ——Julia Ann Wheeler (Mrs. Joseph Adams); *enr.* '57-'58 prep.; *fr.* Monroeville, O.; *d.* Palos Park, Ill., May 30, '05.

———Julia Emily; *enr.* '02-'03, '05-'06 cons.; '01-'06 acad., '07-'08 coll.; *fr.* Rome, O.; *b.* Rome, O., June 15, '86. Student; Home: Oberlin, Ohio, 214 W. College st.

———L. F.; *enr.* '70-'71 cons.; *fr.* Cleveland, O.—*x.*

———Lizzie C. (Mrs. F. F. Farnsworth); *enr.* '75-'76 prep.; *fr.* Brownhelm, O. *Addr.* Shelby, Iowa.

———Louise M. (Mrs. Howard E. Smith); *enr.* '57-'58 prep.; *fr.* Monroeville, O. *Addr.* Bellevue, Ohio, W. Main st.

———Lucinda Sarah; *enr.* '99-'00 acad., cons.; *fr.* Toledo, O.—*x.*

———Mabel E.; *enr.* '03-'04 cons., acad.; *fr.* Heron Lake, Minn. *Addr.* Wenatchee, Wash.

———Mabel Louise; *enr.* '07-'08 coll.; *fr.* Oberlin, O.; *b.* Hutchinson, Kan., July 17, '90; Student, Oberlin College; Home: Oberlin, Ohio, 240 W. College st.

———Malcom; *enr.* '68-'69 prep.; *fr.* Elyria, O. *Addr.* Elyria, Ohio, R. F. D.—*y.*

———Malcomb; *enr.* '68-'69 prep.; *fr.* Willshire, O.—*x.*

Wood, Marion Louisa (Mrs. John M. Merrill); *enr.* '66-'71 lit., cons.; *fr.* Madison, O.; *b.* Madison, O., April 29, '51; *m.* Dec. 1, '75; Lit., Oberlin, '70. *Addr.* Oberlin, Ohio, 228 Oak st.

———Mary C.; *enr.* '56-'57 lit.; *fr.* Madison, O.—*x.*

Wood, Mary Elizabeth (Mrs. Herbert L. Terrell); *enr.* '61-'65 prep., lit.; *fr.* Avon, O.; *b.* Avon, O., April 9, '45; *m.* May 22, '66; Lit., Oberlin, '65. *Addr.* New York, N. Y., 925 Fifth ave.

———Mary Ethelind (Mrs. C. E. Schell); *enr.* '85-'87 lit., art; *fr.* Cardington, O. *Addr.* Lima, Ohio, 308 S. Pierce st.

———Mary F.; *enr.* '62-'63 prep.; *fr.* Oberlin, O.—*x.*

———Mary M.; *enr.* '64-'65, '66-'67 prep.; *fr.* Upper Sandusky, O.—*x.*

———Mary Margarette; *enr.* '07-'08 acad., cons.; *fr.* Youngstown, O.; *b.* Scio, O., Dec. 19, '84. Student, Oberlin Conservatory; Home: Youngstown, Ohio, 109 Falls ave.

———Matie F.; *enr.* '63-'64 prep.; *fr.* Oberlin, O.—*x.*

———Maurice Gridley; *enr.* '00-'02 acad., '03-'04 coll.; *fr.* Madison, O.; *b.* Madison, O., May 13, '82. Farmer, Madison, Ohio.

———May Cecelia (Mrs. Walter M. Dick); *enr.* '92-'94 acad., lit.; *fr.* Cleveland, O.; *b.* Cleveland, O. *Addr.* Pittsburg, Pa., 830 Mellon st.

* ——Melissa M.; *enr.* '62-'63 prep.; *fr.* Clarksville, Pa.; *d.* Yorktown, Ia.

———Myra L.; *enr.* '66-68 prep.; *fr.* Rockport, O.—*x.*

———Paul Kehler; *enr.* '96-'97, '99-'00 cons.; *fr.* Oberlin, O. *Addr.* Oberlin, Ohio, N. Main st.

* ——Prudence D. (Mrs. A. L. Gridley); *enr.* '60-'66, '68-'69 prep., lit.; *fr.* Carlisle, O.; *d.* Benzonia, Mich., '76.

———Ruth E.; *enr.* '64-'65 prep.; *fr.* Upper Sandusky, O.—*x.*

———Samantha; *enr.* '61-'64 prep.; *fr.* Greenfield, O.—*x.*

———Samuel; *enr.* '59-'60 prep.; *fr.* Woodstock, Can.—*x.*

* ——Sarah L. (Mrs. John C. Keffer); *enr.* '52-'54 lit.; *fr.* Avon, O.; *d.* Cleveland, O., Oct., '93.

———Shephard Hamlin; *enr.* '76-'79 prep., cons.; *fr.* Sycamore, Ill. *Addr.* Minneapolis, Minn., 2445 12th ave. S.

Wood, Stanley; *enr.* '67-'70 prep., '71-'75 coll.; *fr.* Windsor, O.; *b.* Peru, O., June 9, '49; *m.* Nora A. Fowler, Oct. 23, '83; A. B., Oberlin, '75. Editorial and literary writer, Chicago, Ill., 3838 63rd pl.

———Stella Elizabeth; *enr.* '85-'87 prep., art.; *fr.* West Richfield, O. *Addr.* Cleveland, Ohio, The Rutkerglen, Clinton st.

———Stephen Richard; *enr.* '90-'92 sem.; *fr.* Oakland, Cal.; *b.* Buffalo, N. Y., Nov. 9, '68; Vol. Chaplain, U. S. A., '98-'99, '03-'08; Chaplain (1st Lieut.) 29th Reg., U. S. A., '08—. Minister; Chaplain, Manila, P. I.

* ——Thomas Hampton; *enr.* '57-'59 prep.; *fr.* Monroeville, O.; *d.* Grand Rapids, Mich., July 25, '91.

Wood, Thomas Denison; *enr.* '82-'88 prep., coll.; *fr* Sycamore, Ill.; *b.* Sycamore, Ill., Aug. 2, '65; *m.* Abbie W. Alden, June 25, '91; A. B., Oberlin, '88, A. M., '91; M. D., Columbia, '91. Professor, Columbia Univ., New York, N. Y., 500 W. 120th st.

* *Wood, Thomas Stanley;* *enr.* '68-74 prep., coll.; *fr.* Brownsville, Pa.; *d.* Alleghany City, Pa., Mar. 18, '92; A. B., Oberlin, '74.

* ——Timothy Cooley; *enr.* '59-'61 prep.; *fr.* Brownhelm, O.; *d.* Charleston, Va., Nov. 13, '61.

———Victor Adolphus; *enr.* '96-'97 acad.; *fr.* Hoboken, N. J.—*x.*

———Victoria E.; *enr.* '54-'55 prep.; *fr.* Woodville, O.—*x.*

———Wallace Hoyt; *enr.* '93-'96 acad., sem.; *fr.* Woodford, N. Y. *Addr.* North Collins, N. Y.

Wood, Walter Allen; *enr.* '91-'96 prep., coll.; *fr.* Oberlin, O.; A. B., Oberlin, '96; M. D., Univ. of Pa., '01. Physician, Philadelphia, Pa., 1700 Pine st.

———Willard; *enr.* '61-'63 prep.; *fr.* Westboro, Mass.—*x.*

———William; *enr.* '53-'54 prep.; *fr.* Harveysburgh, O.—*x.*

* ——William Marshall; *enr.* '81-'82 prep.; *fr.* London, O.

———Winnifred Clare; *enr.* '01-'05 acad., cons.; *fr.* Brownhelm, O. *Addr.* North Amherst, Ohio, R. F. D. 3.

Woodard, Elbert Myrton; *enr.* '76-'78 prep., coll.; *fr.* Kirtland, O.; *b.* Kirtland, O., July 23, '58; *m.* Ruby M. Damon, Oct. 12, '82. Railroad employee, Collinwood, Ohio, 4623 St. Clair ave.

———George Sawyer; *enr.* '03-'05 acad., '05-'08 coll.; *fr.* Wilmington, N. C.; *b.* Southport, N. C., Sept. 5, '86. Student, Oberlin College; Home: Oberlin, Ohio, 43 W. Vine st.

———Mary Elizabeth; *enr.* '80-'82 prep.; *fr.* Kirtland, O.; *b.* Kirtland, O., Feb. 8, '64. Asst. matron, Mary Gregory Memorial Sch., Anadarko, Okla.

Woodbridge, George Brayton; *enr.* '80-'82 prep.; *fr.* Ravenna, O.; *b.* Cleveland, O., Mar. 14, '65; *m.* Addie M. Sharp, May 19, '86. Asst. manager, telephone co., Tacoma, Wash., 919 D. st.

* Woodburn, Justus H.; *enr.* '60-'61 prep.; *fr.* Gustavus, O.; *d.* New Orleans, La., July 6, '64.

Woodbury, Benjamin Huntoon; *enr.* '65-'66 '72-'74 prep.; *fr.* Bowling Green, O.; *b.* Bowling Green, O., Oct. 14, '46; *m.* Cynthia A. Hook, Oct. 1, '73. Insurance solicitor, Lawrence, Kan., 8744 Massachusetts st.

———Frank Porter; *enr.* '56-'59 prep., coll.; *fr.* Jackson, Mich.; *b.* Beverly, Mass., Mar. 18, '59; *m.* Abbie L. Richards, '66; A. B., Williams, A. M.; D. D., Ill. Coll. Professor, Howard Univ., Washington, D. C.

* ——Harriet Florentine (Mrs. Edward T. Wright); *enr.* '88-'90 cons.; *fr.* Calumet, Mich.; *d.* Los Angeles, Cal., Apr. 5, '08.

———James P.; *enr.* '71-'74 prep.; *fr.* Bowling Green, O. *Addr.* Tontogany, Ohio, R. F. D. 1.

———Josephine Adele (Mrs. Warren S. Blauvelt); *enr.* '88-'90 cons., lit.; *fr.* Calumet, Mich.; *b.* Nashua, N. H., Apr. 11, '70; *m.* Dec. 5, '94. *Addr.* Grosse Ile, Mich.

* ——Samuel C.; *enr.* '69-'70, '71-'72 prep.; *fr.* Bowling Green, O.; *d.* Bowling Green, O., Feb. 7, '82.

Woodcock, Harold Phelps; *enr.* '07-'08 acad., cons.; *fr.* New Rochelle, N. Y.; *b.* Sept. 10, '88. Student, Oberlin Conservatory; Home: New Rochelle, N. Y., 10 Alpha pl.

Woodcock, Harry Edwin; enr. '40-'48 prep., coll., sem.; *fr.* Independence, N. Y.; *b.* Swanzey, N. H., Nov. 6, '16; *m.* (1) Elizabeth Hurlbut, June 11, '50; (2) Lucy H. Thayer, July 25, '53; A. B., Oberlin, '45, Sem., '48; Lieut. N. Y., Military co., '36. Minister, Kansas City, Mo., 2306 W. Prospect pl.

* *Woodcock, Lucy Angela; enr.* '42-'47, '49-'52 prep., lit.; *fr.* Independence, N. Y.; *d.* Wellsville, N. Y., Aug. 3, '76; Lit., Oberlin, '52.

———S.; *enr.* '57-'61 prep.; *fr.* West Turin, N. Y.—*x.*

Wooden, John; *enr.* '80-'82 prep.; *fr.* Sioux City, Ia.—*x.*

Woodfield, Elsie Madeline; *enr.* '06-'07 cons., acad.; *fr.* Jackson, Mich.; *b.* Otsego Lake, Mich., May 26, '89. Student; Home: Jackson, Mich., 708 First st.

Woodfolk, Jennie Ella; *enr.* '82-'84 prep.; *fr.* Yazoo City, Miss.—*x.*

Woodford, Cora Dell (Mrs. James G. Geegan); *enr.* '91-'96 prep., coll.; *fr.* Youngstown, O.; *b.* Youngstown, O., Nov. 11, '71; *m.* Nov. 1, '99; A. B., Oberlin, '96. *Addr.* Pittsburgh, Pa., 5632 Margaretta st.

———Harlan Corilus; *enr.* '78-'80 prep.; *fr.* Mesopotamia, O.; *b.* Mesopotamia, O., Nov. 26, '52; *m.* Martha E. Gardiner, Jan. 16, '84. Foreman, mfg. co., Akron, Ohio, 1296 Andrus st.

* ——Lida Anna (Mrs. William Difford); *enr.* '72-'75 prep.; *fr.* Hartford, O.; *d.* Hartford, O., '82.

* *Woodford, Marshall; enr.* '66-'72 prep. coll.; *fr.* Hartford, O.; *d.* Warren, O., Sept. 7, '95; A. B., Oberlin, '72, A. M., '75.

Woodhams, Henry; *enr.* '59-'60 prep.; *fr.* Plainwell, Mich.—*x.*

Woodhead, Eloise Borden; *enr.* '02-'03 acad.; *fr.* Manistee, Mich.; *b.* Manistee, Mich., Feb. 10, '85. Teacher, Manistee, Mich., 603 Pine st.

Woodhouse, Fae B.; *enr.* '03-'04 cons.; *fr.* Estherville, Ia. *Addr.* Fergus Falls, Minn., Lakeside Drive.

———George Edwin; *enr.* '93-'96 cons.; *fr.* E. Northfield, Mass. *Addr.* Philadelphia, Pa.

———Isaac N.; *enr.* '66-'67 prep.; *fr.* Mansfield, O.—*x.*

———Lydia H.; *enr.* '66-'67 prep.; *fr.* West Winsor, O.—*x.*

Woodhull, George Edward; *enr.* '78-'80 prep., coll., cons.; *fr.* Marinette, Wis.—*x.*

———Mollie B.; *enr.* '72-'73 cons.; *fr.* Newark, N. J.—*x.*

Woodmansee, John Fraser; *enr.* '92-'94 cons.; *fr.* Menasha, Wis.; *b.* Grand Blanc, Mich., Feb. 16, '75; *m.* Janet E. Maxfield, Jan. 22, '03; L. B., Univ. of Wis., '99; City atty., North Milwaukee, '02-'04. Lawyer, Milwaukee, Wis., 433 Broadway.

———Leroy Warren; *enr.* '92-'93 lit.; *fr.* Menasha, Wis.; *b.* Hart, Mich., May 1, '72; *m.* Clara E. Wells, Oct. 18, '94. Locomotive engineer, Waukegan, Ill., 316 Grand ave.

* *Woodmansee, William; enr.* '60-'70 prep., coll., sem.; *fr.* Denmark, Ia.; *d.* Wauwatosa, Wis., Nov. 4, '98; A. B., Oberlin, '68.

Woodling, Phineas; *enr.* '55-'56 prep.; *fr.* Tennersville, Pa.—*x.*

Woodroffe, Jessie May; enr. '04-'08 coll., '07-'08 art; *fr.* Denmark, Ia.; *b.* Mt. Union, Ia., May 8, '82; A. B., Oberlin, '08. Teacher, Denmark, Iowa, Denmark academy.

———Minnie Catherine; *enr.* '06-'07 cons.; *fr.* Denmark, Ia.; *b.* Mt. Union, Ia., May 5, '80; M. B., Iowa Wesleyan, '02. Music teacher, Denmark, Iowa.

Woodruff, Alfred Eugene; enr. '79-'80, '81-'86, '87-'89 coll., sem.; *fr.* Franklin, N. Y.; *b.* Ellicottville, N. Y., Nov. 8, '60; *m.* Emma A. Buechner, Dec. 19, '86; A. B., Oberlin, '84, Sem., '89. Minister, Cuyahoga Falls, Ohio, Broad st.

Woodruff, Anna Zipporah (Mrs. Arthur D. Weage); *enr.* '81-'86 prep., coll., '91-'92 sem.; *fr.* Oberlin, O.; *b.* Vienna, O., Sept. 24, '62; *m.* Dec. 25, '96; A. B., Oberlin, '86, A. M., '90. *Addr.* Seattle, Wash., 215 W. Howe st.

———Arthur Byrne; *enr.* '02-'03 acad.; *fr.* Niles, O. *Addr.* Niles, Ohio.

———Caroline (Mrs. Russell Walker); *enr.* '58-'59 prep.; *fr.* Sheffield, O. *Addr.* Beach Park, Ohio.

* ——Caroline Louise; *enr.* '92-'93 acad.; *fr.* Sheffield, O.; *d.* What Cheer, Ia., July 5, '08.

———Charles David; *enr.* '83-'85 prep.; *fr.* Oberlin, O. *Addr.* Oberlin, Ohio, 57 S. Pleasant st.

———Charles F.; *enr.* '52-'53 prep.; *fr.* Toledo, O. Physician, Troy, N. Y.—*y.*

———Charles S.; *enr.* '53-'54 prep.; *fr.* Toledo, O.—*x.*

* ——Charlotte C. (Mrs. O. N. Rogers); *enr.* '60-'61 lit.; *fr.* Geneva, O.; *d.* Polk City, Ia., Sept. 30, '89.

———Mrs. Clara Emily (Mrs. Cyrus H.); *enr.* '81-'82 cons.; *fr.* St. Clair, Mich. *Addr.* San Francisco, Cal., Fairmont Hotel.

———Clara Evelina (Mrs. Jerome B. Burrows); *enr.* '52-'54 lit.; *fr.* Plattsville, Wis.; *b.* Rock Creek, O.; *m.* Nov. 9, '56. *Addr.* Painesville, Ohio, 144 State st.

Woodruff, Clarence Merle; enr. '97-'01 coll.; *fr.* Windsor, O.; *b.* Rock Creek, O., Sept. 30, '75; *m.* Althea C. Rowland, Sept. 5, '04; A. B., Oberlin, '01. Traveling salesman, Akron, Ohio, 75 Hamilton ave.

———E. T.; *enr.* '56-'58 prep.; *fr.* Conneaut, O.—*x.*

———Eugene B.; *enr.* '68-'71 coll.; *fr.* Decatur, Mich.; *b.* St. Joseph Co., Mich., Feb. 26, '50; *m.* (1) Mattie B. Bosbyshell, June 3, '79; (2) Lila H. Hurlbut, Aug. 21, '01; A. B., Univ. of Mich., '73, LL. B., '75. Attorney, Glenwood, Iowa.

———Eugene Cyrus; *enr.* '89-'91 prep., cons.; *fr.* Ludington, Mich.; *b.* St. Clair, Mich., Apr. 8, '71; *m.* Grace Huston, June 20, '00; S. B., Univ. of Mich., '94, M. S., '96, Ph. D., '00. Professor, James Millikin Univ., Decatur, Ill., 237 S. Haworth st.

———George R.; *enr.* '37-'38 prep.; *fr.* Westfield, N. Y.—*x.*

———George W.; *enr.* '44-'45 prep.; *fr.* New York, N. Y.—*x.*

———Harry Lewis; *enr.* '79-'81, '85-'86 prep.; *fr.* Sheffield, O.; *b.* Sheffield, O., Feb. 14, '61; *m.* Carrie M. Quinby, Sept. 8, '87; Mem. Bd. of Ed., '03-'08. Farmer, Lorain, Ohio, R. F. D. 1.

* ——Harvey Cobey; *enr.* '64-'65 prep.; *fr.* Sheffield, O.; *d.* Brownhelm, O., Dec., '82.

———Henry Harrison; *enr.* '59-'61 prep.; *fr.* Geneva, O.; *b.* Mecca, O., July 16, '41; *m.* Mary H. Symons, Nov. 6, '94; Priv. Co. A., 23rd Reg. O. V. I., Apr. '61-June '64. Stationary engineer, Oakland, Cal., 633 45th st.

*——Ida May; *enr.* '79-'86 prep., coll., '86-'87 art; *fr.* Sheffield, O.; *d.* Sheffield, O., Mar. '86.

———Jennie; *enr.* '85-'86 cons.; *fr.* Grand Rapids, Mich.—*x.*

———Lewis; *enr.* '57-'58 prep.; *fr.* Sheffield, O. *Addr.* Beach Park, Ohio.

———Lola Melvina (Mrs. Thomas G. Evans); *enr.* '92-'93 cons.; *fr.* Van Wert, O.; *b.* Van Wert, O., Aug. 16, '73; *m.* June 16, '97. *Addr.* Van Wert, Ohio, 220 Maple ave., E.

Woodruff, Luera (Mrs. Charles H. Schellbach); *enr.* '90-'93 prep., '93-'94 cons., '97-'98 coll.; *fr.* Sheffield, Ohio; *b.* Lorain, O., Dec. 28, '74; *m.* Sept. 17, '02; Ph. B., Oberlin, '98. *Addr.* Evanston, Wyo.

Woodruff, Lyle Dennett; enr. '00-'06 coll., sem.; *fr.* Niles, O.; *b.* Jefferson, O., Dec. 13, '79; A. B., Oberlin, '04, D. B., '06. Minister, Cleveland, Ohio, 2353 E. 79th st.

* ——Mary Amelia (Mrs. James D. Minkler); *enr.* '63-'64, '65-'69 prep., lit.; *fr.* Talmadge, O.; *d.* Weeping Water, Neb., Apr., '76.

———Mary Caroline; *enr.* '85-'86 art.; *fr.* Sheffield, O.—*x.*

Woodruff, Mary Charlotte (Mrs. Richard H. Harrison); *enr.* '79-'85 prep., lit.; *fr.* Sheffield, O.; *b.* Sheffield, O., Oct. 1, '62; *m.* Oct. 15, '89; Lit., Oberlin, '85. *Addr.* Sac City, Iowa.

Woodruff, Mary Esther (Mrs. John W. Holway); *enr.* '82-'83 prep., '83-'87 coll.; *fr.* Oberlin, O.; A. B., Oberlin, '87. *Addr.* Pullman, Wash.

———Mary Rebecca; *enr.* '97-'98 coll.; *fr.* Orange, Conn.; *b.* Orange, Conn., Nov. 3, '76. *Addr.* Orange, Conn.

———Nellie C. (Mrs. George C. Bacon); *enr.* '72-'73 prep.; *fr.* Peru, O. *Addr.* Wabash, Ind.

*——Noadiah; *enr.* '52-'53 prep.; *fr.* Vienna, O.; *d.* Oberlin, O., Oct. 15, '96.

———Peter V.; *enr.* '42-'44 prep.; *fr.* Pittsfield, Mich.—*x.*

———R. W.; *enr.* '53-'54 prep.; *fr.* Belleville, O.—*x.*

———Ralph Glenn; *enr.* '93-'94 prep.; *fr.* Oberlin, O.—*x.*

———Vera Vesta (Mrs. Charles F. Wassenberg); *enr.* '97-'99 cons.; *fr.* Van Wert, O.; *b.* Van Wert, O.; *m.* July 16, '07. *Addr.* Van Wert, Ohio, 231 N. Jefferson st.

———William; *enr.* '54-'56 prep.; *fr.* Toledo, O.—*x.*

Woodruff, William Warren; enr. '50-'55 coll., sem.; *fr.* Plattsville, Wis.; *b.* Youngstown, O., Feb. 3, '25; *m.* (1) Edith B. Phillips, Sept. 25, '55, (2) Alice Jackson, Dec. 26, '70; A. B., Oberlin, '54, A. M., '60; Supt. pub. schs., Chester Co., Pa., Buck Co., 20 yrs. County auditor, West Chester, Pa., 25 S. High st.

———William Warren, Jr.; *enr.* '78-'82 prep., coll.; *fr.* Newton, Pa.; *b.* West Chester, Pa., July 31, '60; *m.* Jennie Finney, Oct. 6, '86; Mem. Sch. Bd., Lower Merion Tp., Pa., '07—; Treas. '07-'08. Purchasing agt., Philadelphia, Pa., 813 Filbert st.

———Willis Wilcox; *enr.* '63-'66, '67-'71, '75-'76 prep., sem.; *fr.* Tallmadge, O.; *b.* Vienna O., Apr. 12, '41; *m.* Evalyn Chester, '79; LL. B., Univ. of Mich., '72; Priv. 85th Reg. O. V. I., '62; J. P., Cannon Falls, Minn., '04-'06. Attorney at law, Cannon Falls, Minn.

* Woods, Ada O. (Mrs. Robert S. Lucas); *enr.* '56-'57 lit.; *fr.* Iowa City, Ia.; *d.* Pierce, Neb., July 20, '86.

———Alice Lorena (Mrs. Harry Newman); *enr.* '01-'03 acad., cons.; *fr.* Kingston, O. *Addr.* Guthrie, Okla., 803 Cleveland ave.

———Alta Mary; *enr.* '94-'97 cons.; *fr.* Plain City, O.; *b.* Milford Center, O., Aug. 6, '76. Music teacher, La Harpe, Kan.

———Anna R.; *enr.* '73-'74 cons.; *fr.* Garden, Ill.—*x.*

* ——Cornelius H.; *enr.* '58-'59 prep.; *fr.* Iowa City, Ia.; *d.* Fort Phil Kearney, Kan., Oct., '66.

Woods, Edna (Mrs. Frank B. Carpenter); *enr.* '84-'88 lit., cons.; *fr.* Morrison, Ill.; Lit., Oberlin, '88. *Addr.* Cleveland, Ohio, 11115 Bellflower rd.

* ——Geraldine (Mrs. William H. Morgan); *enr.* '63-'67 lit.; *fr.* Iowa City, Ia.; *d.* Oberlin, O., Sept. 5, '95.

———Harry Irving; *enr.* '06-'07 cons.; *fr.* Oberlin, O. *Addr.* Oberlin, Ohio, 192 Forest st.

———John Klapper; *enr.* '06-'08 cons., acad.; *fr.* Oberlin, O. *Addr.* Oberlin, Ohio, 160 E. College st.

———Kittie E.; *enr.* '71-'73 prep., cons.; *fr.* Pittsburgh, Pa.—*x.*

———Levi W.; *enr.* '37-'38 sem.; *fr.* Ashburnham, Mass.—*x.*

———Louis O.; *enr.* '92-'95 acad.; *fr.* Morrison, Ill.; *b.* Morrison, Ill., Apr. 28, '75; *m.* Ivy M. Tuttle, July 26, '00. Business, Morrison, Ill.

———Mary A.; *enr.* '71-'72 cons.; *fr.* New Paris, O.—*x.*

———Mary Alice; *enr.* '90-'91 prep., cons.; *fr.* Cleveland, O.—*x.*

———Mrs. Nellie L.; *enr.* '06-'07 cons.; *fr.* Oberlin, O. *Addr.* Oberlin, Ohio, 192 Forest st.

———Pamelia Florence (Mrs. George W. Muhleman); *enr.* '92-'94 cons.; *fr.* La Moille, Ill.; *b.* La Moille, Ill., Mar. 14, '71; *m.* Sept. 7, '98. *Addr.* Plano, Ill.

———Queena Nellie; *enr.* '06-'08 cons., acad.; *fr.* Oberlin, O. Student, Oberlin Conservatory; Home: Denver, Colo., 1054 Adams st.

* ——Richard B.; *enr.* '57-'59 prep.; *fr.* Iowa City, Ia.; *d.* Iowa City, Ia., '60.

———Virginia H. (Mrs. John P. Morgan); *enr.* 63-'65 lit.; *fr.* Iowa City, Ia. *Addr.* Glendale, Mass.

———William C.; *enr.* '73-'74 cons.; *fr.* Greenwood, Ind.—*x.*

———William Norton; *enr.* '07-'08 coll.; *fr.* Monclova, O.; *b.* Anna Arbor, Mich., July 28, '89. Student, Oberlin College; Home: Monclova, Ohio.

Woodside, Frances Eyre; *enr.* '02-'03 acad., '06-'08 coll.; *fr.* Sakingjimba, Africa; *b.* Circleville, O., Sept. 6, '87. Student, Oberlin College; Home: Oberlin, Ohio.

Woodside, Mabel Dreisbach; enr. '02-'03 acad., '03-'07 coll., '07-'08 p. g.; *fr.* Sakingjimba, Africa; *b.* Chicago, Ill., Jan. 12, '84; A. B., Oberlin, '07. Medical student, Battle Creek, Mich., West Hall.

———William W.; *enr.* '73-'74 prep.; *fr.* Osceola, Ind.—*x.*

Woodson, Hannah; *enr.* '52-'54 prep.; *fr.* Milton, O.—*x.*

———Josephine; *enr.* '49-'50 prep.; *fr.* Louisville, Ky.—*x.*

* *Woodson, Julia Ann; enr.* '73-'79 prep., lit.; *fr.* Berlin Heights, O.; *d.* St. Louis, Mo., Dec. 17, '80; Lit., Oberlin, '79.

Woodson, Sara Jane (Mrs. John L. Cohron); *enr.* '71-'72, '73-'77 prep., lit.; *fr.* Berlin, O.; *b.* Berlin, O., Jan. 17, '53; *m.* (1) Charles Newton, June 14, '79; (2) John L. Cohron, Mar. 25, '91; L. B., Oberlin, '77. *Addr.* St. Louis, Mo., 3944 Finney st.

* *Woodson, Sarah Jane* (Mrs. Jordon W. Early); *enr.* '52-'56 lit.; *fr.* Milton, O.; *d.* Nashville, Tenn., Aug. 15, '07; L. B., Oberlin, '56.

Woodward, Alfred Eno; *enr.* '90-'91 prep.; *fr.* Sandwich, Ill.; *b.* Sandwich, Ill., Nov. 26, '70; *m.* Mabel L. Coleman, Aug. 22, '94; Pres. Bd. of Ed., Sandwich, Ill., '05-'08. Asst. treasurer, mfg. co., Sandwich, Ill.

———Alice; *enr.* '90-'91 cons.; *fr.* St. Paul, Minn.; *b.* Chicago, Ill., Oct. 29, '69. *Addr.* Louisville, Ky.

* *Woodward, Elizabeth Ann* (Mrs. J. H. Rhodes); *enr.* '60-'61 lit.; *fr.* Lordstown, O.; *d.* Hiram, O., Nov. 24, '63; Lit., Oberlin, '61.

———Eugene; *enr.* '69-'70, '71-'72 prep., coll.; *fr.* Brooklyn, Mich.—*x.*

———Eugene S.; *enr.* '81-'82 prep.; *fr.* Brooklyn, Mich.—*x.*

———George Miller; *enr.* '89-'91 prep.; *fr* De Funiak, Fla. *Addr.* Oak Park, Ill., 417 North blvd.

* ——Katherine Annette (Mrs. S. W. Sinden); *enr.* '90-'91 prep., cons., '96-'97 art; *fr.* St. Paul, Minn.; *d.* Marshalltown, Ia., Mar., '02.

* ——Roy Eugene; *enr.* '95-'98 acad., coll.; *fr.* Streator, Ill.; *d.* Oberlin, O., Apr. 30, '98.

———Virginia; *enr.* '91-'92 prep.; *fr.* New Berne, N. C.—*x.*

Woodworth, Albert Leverett; *enr.* '00-'01 coll.; *fr.* Providence, R. I. *Addr.* Springfield, Mass., Piney Wood ave.

Woodworth, Alonzo Dock; *enr.* '77-'83 prep., coll.; *fr.* Irwin Station, O.; *b.* Irwin, O., Oct. 28, '57; *m.* Ida L. Penrod, Aug. 27, '85; A. B., Oberlin, '83, A. M., '86. Missionary, Tokio, Japan, 26 Kasumi-Cho.

———Amanda E.; *enr.* '63-'64 prep.; *fr.* Middlebury, Ind.—*x.*

———Clarence Fields; *enr.* '88-'89, '93-'94 acad., art; *fr.* E. Providence, R. I. *Addr.* Providence, R. I., 11 Congress ave.

———Elida (Mrs. Ripley H. Kinnison); *enr.* '70-'71 lit.; *fr.* Madison, O. *Addr.* Wellington, Ohio.

———Eliphalet Bennia; *enr.* '76-'77 prep.; *fr.* Irwin, O. *Addr.* Geneva, Neb.

———Emma J. (Mrs. William J. Heiteshu); *enr.* '76-'77 prep.; *fr.* Collins, O.; *b.* Eden Valley, Pa., Aug. 18, '60; *m.* Mar. 18, '84. *Addr.* Seattle, Wash., 526 Melrose ave., N.

———Harriet M.; *enr.* '39-'40 lit.; *fr* Mt. Vernon, O.—*x.*

Woodworth, James Reuben; *enr.* '90-'95, '96-'97 prep., coll.; *fr.* Providence, R. I.; *b.* Campello, Mass., June 6, '75; *m.* Caroline J. Rogers, Oct. 2, '06; A. B., Oberlin, '97. Traveling railway auditor, Little Rock, Ark., 1517 Summit ave.

———Jennie Mary (Mrs. Robert E. Barrett); *enr.* '74-'76, '79-'82 cons.; *fr.* Collins, O.; *b.* Meadville, Pa., *m.* Feb. 10, '85. *Addr.* Evanston, Ill., 1738 Chicago ave.

———Jonathan; *enr.* '39-'40 coll.; *fr.* Mt. Vernon, O.—*x.*

———Josephine L. (Mrs. Clarence J. Chase); *enr.* '70-'76 prep., lit., cons.; *fr.* West Williamsfield, O.; *b.* Williamsfield, O., Mar. 8, '54; *m.* Aug. 22, '77. *Addr.* Oberlin, Ohio, 61 S. Professor st.

———Leverett S.; *enr.* '71-'72 sem.; *fr.* West Williamsfield, O. *Addr.* Providence, R. I., 5 Rhode Island ave.

———M. A.; *enr.* '69-'70 cons.; *fr.* Oberlin, O.—*x.*

———Mary J.; *enr.* '74-'75 prep.; *fr.* Townsend, O.—*x.*

———Rena C. (Mrs. William S. Leech); *enr.* '73-'74 cons.; *fr.* West Williamsfield, O.; *b.* West Williamsfield, O., Dec. 6, '47; *m.* Oct. 8, '73. *Addr.* East Cleveland, Ohio, 86 Rosemont rd.

———Reuben G.; *enr.* '82-'86 prep., coll.; *fr.* Irwin, O. *Addr.* Pueblo, Colo.

———Ursula (Mrs. James L. Young, Jr.); *enr.* '73-'75 cons.; *fr.* New Haven, O.; *b.* New Haven, O., Oct. 23, '53; *m.* Aug. 4, '75. *Addr.* Norwalk, Ohio, 133 Hester st.

———Victoria R.; *enr.* '56-'57 prep.; *fr.* Rochester, O.—*x.*

Woody, Blanche Elizabeth; *enr.* '97-'98 cons.; *fr.* Kokomo, Ind. Teacher, Crawfordsville, Ind.; Home: Green Castle, Ind., 608 S. Locust st.

Woodyatt, Irene Belle; *enr.* '06-'08 cons.; *fr.* Moline, Ill. *Addr.* Moline, Ill., 1904 Third ave.

Wookey, Elizabeth Belle (Mrs. Rufus W. Russell); *enr.* '94-'96 cons.; *fr.* Peoria, Ill.; *b.* Galesburg, Ill., Nov. 2, '76; *m.* Oct. 25, '99. *Addr.* Cleveland, Ohio, 2086 E. 102nd st.

———Mabel (Mrs. William T. Wookey); *enr.* '89-'91 prep., cons.; *fr.* Peoria, Ill.; *b.* Galesburg, Ill., May 30, '71; *m.* June 26, '94. *Addr.* Peoria, Ill., 104 N. Madison ave.

———Murray Adrian; *enr.* '93-'94 acad.; *fr.* North Peoria, Ill. *Addr.* Springfield, Mo., 909 W. Division st.—*y.*

* Wool, John O.; *enr.* '51-'52 prep.; *fr.* Columbia, O.; *d.* Elsie, Mich., Dec. 8, '00.

Wooldridge, Georgia Walker; *enr.* '02-'04 cons.; *fr.* Booneville, Mo.—*x.*

Woolf, John Sherman; *enr.* '03-'05 coll., acad.; *fr.* Randolph, O.; *b.* Randolph, O., Oct. 17, '86. Lawyer, Pacific Grove, Cal., 214 18th st.

Wooll, Isabella (Mrs. Glenn F. Shumway); *enr.* '00-'01 cons.; *fr.* Hillsboro, Ill. *Addr.* Taylorville, Ill.

Woolley, Dana L.; *enr.* '68-'69 prep.; *fr.* Lake Ridge, N. Y.—*x.*

Woolley, Electa (Mrs. James H. Yarnell); *enr.* '68-'69 coll.; *fr.* Pana, Ill.; *b.* Montreal, Can., June 14, '45; *m.* May 18, '76; A. B., Oberlin, '69, A. M., '75. Nurse, Daphne, Ala.

Woolman, Mary; *enr.* '65-'67 lit.; *fr.* South Bend, Ind.—*x.*

Woolsey, Sarah; *enr.* '57-'59 prep.; *fr.* Willoughby, O.—*x.*

Woolverton, Harriet S.; *enr.* '55-'56 prep.; *fr.* Milan, O.—*x.*

Woolworth, Abbie Bartlett; *enr.* '75-'77 cons.; *fr.* Sandusky, O.; *b.* Sandusky, O., Jan. 29, '55. *Addr.* Sandusky, Ohio, 829 Washington st.

———James Gilbert; *enr.* '73-'75 prep.; *fr.* Westfield, Mass.; *b.* Westfield, Mass., Aug. 24, '56; *m.* Lillian F. Rawson, Oct. 24, '83; S. B., Mass. Inst. of Tech., '78. Chemist; manufacturer, Providence, R. I., 63 Charles st.

* ——Wayne A. P.; *enr.* '52-'53, '54-'55 prep.; *fr.* Plainfield, Ill.; *d.* Plainfield, Ill., '54.

* Wooster, Abner Mack; *enr.* '75-'77 prep.; *fr.* Paw Paw, Mich.; *d.* Decatur, Mich., Sept. 5, '85.

———Alice L. (Mrs. — Hart); *enr.* '75-'76 cons.; *fr.* Wellington, O. *Addr.* Berkeley, Cal.

———J. Frank; *enr.* '64-'67 prep.; *fr.* Pittsfield, O. *Addr.* Columbus, Ohio.—*y.*

* ——John F.; *enr.* '33-'34 prep.; *fr.* Wellington, O.; *d.* Wellington, O.

* ——Moses F.; *enr.* '45-'46 prep.; *fr.* Wellington, O.; *d.* Norwalk, O.

———P. G.; *enr.* '67-'68 prep.; *fr.* Benton, O.—*x.*

———Sarah (Mrs. B. F. Enderly); *enr.* '70-'71 cons.; *fr.* Norwalk, O. *Addr.* Nestor, Cal.

———Wilder Mack; *enr.* '76-'77 cons.; *fr.* Decatur, Mich.—*x.*

Worcester, Charles; *enr.* '68-'71 prep.; *fr.* Pittsfield, O. *Addr.* Homestead, Pa.

———Charles D.; *enr.* '60-'64 prep.; *fr.* Russia, O. *Addr.* Charleroi, Pa.

———Chestina M. (Mrs. Albert Probert); *enr.* '65-'68 prep.; *fr.* Pittsfield, O. *Addr.* Columbus, Ohio, 226 W. Eighth ave.

* ——David; *enr.* '44-'45, '46-'47 prep.; *fr.* Sudbury, Vt.; *d.* Oberlin, O., '92.

———E. J.; *enr.* '53-'54 prep.; *fr.* Oberlin, O.—*x.*

* ——Edna (Mrs. F. J. Martin); *enr.* '68-'69, '70-'72 prep.; *fr.* Oberlin, O.; *d.* May 30, '82.

———Edwin Jerome; *enr.* '73-'74 prep.; *fr.* Oberlin, O. *Addr.* Cleveland, Ohio, 2006 W. 65th st. N. W.

* ——Eliza M. (Mrs. John Probert); *enr.* '57-'58 prep.; *fr.* Pittsfield, O.; *d.* 1907.

* ——Emerson Gerry; *enr.* '51-'52 prep.; *fr.* Pittsfield, O.; *d.* Berea, O., '82.

———Erwin McRoberts; *enr.* '95-'96 acad.; *fr.* Oberlin, O.; *b.* Oberlin, O., Jan. 31, '71; *m.* Bertha C. Baggaley, Dec. 20, '97; U. S. Navy, July, '90-June '94; U. S. Mail service, 3 yrs. Railway mail service, Cleveland, Ohio, 1378 E. 90th st.

———Etta May (Mrs. Eugene H. Olmstead); *enr.* '77-'80 prep.; *fr.* Kingston, Ill.; *b.* Kingston, Ill., July 12, '62; *m.* Nov. 29, '83. *Addr.* Genoa, Ill., R. F. D. 3.

* ——Henry E.; *enr.* '58-'59, '60-'61 prep.; *fr.* Pittsfield, O.; *d.* Pittsfield, O. '87.

———Horace Henry; *enr.* '54-'55, '57-'61 prep.; *fr.* Pittsfield, O.; *b.* Sudbury, Vt., Aug. 29, '40; *m.* Lida Ives, Oct. 8, '62. Farmer, Dunlap, Kan.

———Inez; *enr.* '84-'85 lit., cons.; *fr.* Sycamore, Ill.; *b.* Iowa. Artist, Champaign, Ill.

* ——Julia E.; *enr.* '66-'67, '68-'69 prep.; *fr.* Russia, O.; *d.* Pittsfield, O., Jan. 13, '78.

———Lemira (Mrs. Jerome W. Cushing); *enr.* '65-'66, '67-'69 prep.; *fr.* Pittsfield, O.; *b.* Pittsfield, O., Nov. 29, '49; *m.* Mar. 31, '70. *Addr.* Bellevue, Mich.

———Loretta (Mrs. Freeman A. Hemenway); *enr.* '71-'72 prep.; *fr.* Elyria, O. *Addr.* Decatur, Mich.

———Malvina S. (Mrs. Edward A. West); *enr.* '53-'55 lit.; *fr.* Pittsfield, O.; *b.* Sudbury, Vt., Aug. 8, '35; *m.* Mar. 12, '57. *Addr.* Oberlin, Ohio, R. F. D.

* ——Marion A. (Mrs. George D. Matcham); *enr.* '59-'60 prep.; *fr.* Russia, O.; *d.* Oberlin, O., Mar. 1, '06.

———Moses; *enr.* '44-'45 prep.; *fr.* Wellington, O.—*x.*

———Nancy E. (Mrs. Stephen Smith); *enr.* '53-'54 prep.; *fr.* Pittsfield, O.; *b.* Ticonderoga, N. Y., Apr. 12, '31; *m.* Apr. 10, '58. *Addr.* Elyria, Ohio, R. F. D. 3.

———Nellie Mary (Mrs. Clarence A. Baxter); *enr.* '78-'80 lit.; *fr.* Oberlin, O.; *b.* Pittsfield, O., Feb. 12, '58; *m.* Feb. 1, '84. *Addr.* Oberlin, Ohio, 262 Follett st.

* ——Nettie (Mrs. James B. Robinson); *enr.* '59-'60 prep.; *fr.* Russia, O.; *d.* Russia, O.

* ——Orlando H.; *enr.* '58-'61 prep.; *fr.* Oberlin, O.; *d.* Winchester, Va., Apr. 15, '62.

———Roxanna A. (Mrs. Samuel Ackelson); *enr.* '53-'54, '57-'59 prep.; *fr.* Pittsfield, O.; *b.* Sudbury, Vt., Nov. 26, '35; *m.* Mar. 12, '72. *Addr.* Oberlin, Ohio, 36 South st.

———Sarah Augusta (Mrs. William O. Post); *enr.* '67-'69 prep., '73-'74, '76-'77 cons.; *fr.* Pittsfield, O.; *b.* Pittsfield, O., June 15, '50; *m.* June 12, '76. *Addr.* Los Gatos, Cal., R. F. D. 29, Box 22.

* ——Wallace; *enr.* '61-'62 prep.; *fr.* Pittsfield, O.; *d.* Port Burnside, Va., Oct. 16, '64.

———Wood Frank; *enr.* '92-'93 acad.; *fr.* Oberlin, O.; *b.* Pittsfield, O., Oct. 4, '71; Ph. B., Ohio State Univ., '99, LL. B., '01, LL. M., '03, Bureau of Labor, '07—. Special agt., Dept. Commerce and Labor, Washington, D. C.

Worden, Ella (Mrs. — Watt); *enr.* '78-'80 prep., cons.; *fr.* Mansfield, O. *Addr.* Colorado Springs, Colo.—*y.*

———S. W.; *enr.* '56-'57 prep.; *fr.* Pontiac, O.—*x.*

———William B.; *enr.* '40-'41 prep.; *fr.* Oberlin, O.—*x.*

Wordin, Etta B. (Mrs. William Watt); *enr.* '64-'65 prep.; *fr.* Kenton, O.; *b.* Birmingham, Conn., Oct. 21, '49; *m.* Apr. 11, '67. *Addr.* Kenton, Ohio, 231 N. Detroit st.

Work, Maggie. (Mrs E. Adkinson); *enr.* '89-'91 cons.; *fr.* Bardolph, Ill. *Addr.* Bardolph, Ill.—*y.*

* Works, Oscar; *enr.* '59-'60 prep.; *fr.* Hicksville, O.; *d.* Battle of Burnt Hickory, Tenn., May, '64.

Worley, Jennie Luella; *enr.* '96-'97 acad.; *fr.* Henry, Ill.; *b.* Henry, Ill. Teacher, Henry, Ill.

* ——Marie Florence (Mrs. Nelson G. Demorest); *enr.* '90-'91, '92-'94 cons.; *fr.* York, Neb.; *d.* Greeley, Colo., Jan., '06.

Worrell, John W.; *enr.* '74-'75 prep.; *fr.* Brownsville, Pa. *Addr.* Sandy Lake, Pa.

Worrick, Thomas Jackson; *enr.* '84-'85 prep.; *fr.* Richwood, O.—*x.*

* Worshburn, Edmond; *enr.* '55-'56 prep.; *fr.* New London, O.; *d.* New London, O., '62.

Worst, Medway Le Clare; *enr.* '89-'91 prep.; *fr.* Fremont, O. *Addr.* Fremont, Ohio.

———Vonda Grey; *enr.* '06-'07 cons.; *fr.* Fremont, O. *Addr.* Fremont, Ohio.

Worth, Leonard D.; *enr.* '66-'69 prep., coll.; *fr.* Delavan, Wis.—*x.*

Worthing, Mattie Emily (Mrs. Selden F. Worth); *enr.* '65-'66 prep.; *fr.* Minooka, Ill.; *b.* Fairfield, Ia., Apr. 28, '43; *m.* (1) Hosea B. Ferryman, Aug. 29, '64; (2) Selden F. Worth, July 4, '77. *Addr.* Atlantic, Iowa, 608 Locust st.

* ——William A.; *enr.* '62-'64 prep.; *fr.* Minooka, Ia.; *d.* Colorado Springs, Colo.

Worthington, Charles T.; *enr.* '65-'68 prep.; *fr.* Cleveland, O.—*x.*

———Daniel I.; *enr.* '60-'61 prep.; *fr.* Washington Court House, O.—*x.*

———Grace Adelle; *enr.* '04-'05 cons.; *fr.* Rockford, Ill.; *b.* Rockford, Ill., Apr. 23, '84. *Addr.* Rockford, Ill., 939 N. Second st.

———Mary R.; *enr.* '59-'62 prep.; *fr.* Whiteford, Mich.—*x.*

———Ruby Eastburn; *enr.* '06-'07 coll., cons.; *fr.* Newton, Kan.; *b.* Newton, Kan., Sept. 19, '87. *Addr.* Newton, Kan., 325 E. Fourth st.

———Wilbur Blackman; *enr.* '94-'97 acad., coll.; *fr.* Steubenville, O.; *b.* Steubenville, O., Nov. 23, '76; LL. B., Univ. of Mich., '07. Attorney at law, Cleveland, Ohio, 2056 E. 93rd st.

Worthyn, Delight; *enr.* '05-'08 acad., cons.; *fr.* Montpelier, Ind.; *b.* Hartford City, Ind., Nov. 8, '86. Student, Oberlin Academy; Home: Oberlin, Ohio, 100 S. Professor st.

Wortman, Mina Lois; *enr.* '07-'08 cons.; *fr.* Oberlin, O.; *b.* Bristol, O., Apr. 8, '90. Student, Oberlin Conservatory; Home: Olathe, Kan., 6th st. and Horton ave.

Wotton, Elizabeth H.; *enr.* '52-'53 prep.; *fr.* Pike, N. Y.—*x.*

Wraton, Anna M.; *enr.* '64-'65 prep.; *fr.* East Cleveland, O.—*x.*

———David H.; *enr.* '65-'66 prep.; *fr.* East Cleveland, O.—*x.*

———Mackey; *enr.* '64-'65 prep.; *fr.* East Cleveland, O.—*x.*

Wrbitzky, Edmund; enr. '87-'88 slav., sem.; *fr.* Brünn, Moravia; Sem., slavic, Oberlin, '88. Minister, Eagle, S. Dak.

Wrench, Carrie; *enr.* '95-'96 cons.; *fr.* Yorkville, N. Y. *Addr.* Yorkville, N. Y.

———Carrie Alzina; *enr.* '93-'94 acad.; *fr.* Utica, N. Y.—*x.*

Wright, Adella; *enr.* '82-'85 prep.; *fr.* Rushville, O.; *b.* South Amherst, O., Aug. 6, '63. Teacher, Wellington, Ohio.

* *Wright, Albert Allen; enr.* '59-'70 prep., coll., sem.; *fr.* Oberlin, O.; *d.* Oberlin, Ohio, Apr. 2, '05; A. B., Oberlin, '65, A. M., '68, Sem., '70; Ph. B., Columbia, '75.

Wright, Alice (Mrs. Robert E. Rafter); *enr.* '70-'75, '76-'77 prep., lit.; *fr.* Marblehead, O.; Lit., Oberlin, '77. *Addr.* Grand Forks, N. Dak., Hotel Hall.

* ——Alonzo, Jr.; *enr.* '44-'47 prep.; *fr.* Russia, O.; *d.* Russia, O., Jan. 17, '03.

———Amanda; *enr.* '57-'58 prep.; *fr.* Bergen, N. Y.—*x.*

———Amanda; *enr.* '94-'95 cons.; *fr.* Dallas, Tex.—*x.*

* ——Amy Cornelia (Mrs. Robert C. Sawdon); *enr.* '53-'54, '55-'59 prep.; *fr.* Oberlin, O.; *d.* Huron, Ind., June 26, '75.

———Ann C.; *enr.* '55-'56 lit.; *fr.* Utica, O.—*x.*

Wright, Anna Jane; enr. '63-'72 prep., coll., '72-'73 cons., '07-'08 su.; *fr.* Oberlin, O.; *b.* Red Lake, Minn., Jan. 16, '50; A. B., Oberlin, '72. Teacher, Cleveland, Ohio, 6016 Franklin ave.

* ——Augusta Florilla (Mrs. Treat Fenn); *enr.* '35-'36, '37-'38 lit.; *fr.* Morgan, O.; *d.* Tallmadge, O., Oct. 13, '02.

———B. A.; *enr.* '44-'45, '46-'47 prep.; *fr.* Russia, O.—*x.*

* ——Benjamin; *enr.* '46-'48 prep.; *fr.* Tallmadge, O.; *d.* Tallmadge, O., '93.

Wright, Bertha; enr. '97-'98, '99-'03 acad., coll.; *fr.* Hancock, Mich.; *b.* Hancock, Mich., Jan. 24, '81; A. B., Oberlin, '03. *Addr.* Hancock, Mich.

———Bertha Caroline; *enr.* '98-'99 coll.; *fr.* Burton, O.; *b.* Burton, O.; Ph. B., Hiram, Coll., '02. *Addr.* Burton, Ohio.

———Bertha North (Mrs. William W. Scudder); *enr.* '77-'78 prep., cons.; *fr.* Glastonbury, Conn.; *b.* Middletown, Conn., Mar. 22, '61; *m.* June 3, '85. *Addr.* Seattle, Wash., 5172 W. Stevens st.

———Bessie Marjora; *enr.* '04-'05 cons.; *fr.* Bellevue, O.; *b.* Bellevue, O., June 25, '87. Music teacher, Bellevue, Ohio.

* ——Bushnell R.; *enr.* '43-'44 prep.; *fr.* Russia, O.; *d.* San Jacinto, Cal., May 17, '04.

———Caroline E. (Mrs. Charles W. Taylor); *enr.* '55-'56 prep.; *fr.* Berlin, O. *Addr.* Sandusky, Ohio, R. F. D. 1.

———Carrie Electa; *enr.* '75-'82 cons., '81-'82 prep.; *fr.* Oberlin, O.; *b.* Camden, O., Mar. 13, '60. Nurse, Oberlin, Ohio, 197 W. Lorain st.

Wright, Cassius Eugene; enr. '64-'70 coll sem.; *fr.* Saybrook, O.; *b.* Rock Creek, O., Dec. 11, '44; *m.* Emma A. Shepard, Aug. 10, '70; A. B., Oberlin, '67, A. M., '93, D. D., '95. Clerk, Census Bureau, Washington, D. C., 200 A st., S. E.

———Catherine; *enr.* '93-'94 acad.; *fr.* Dayton, O.—*x.*

* ——Charles A.; *enr.* '41-'42 prep.; *fr.* Russia, O.; *d.* Defiance, O.

———Charles S.; *enr.* '49-'51 prep.; *fr.* Tallmadge, O.—*x.*

———Charles Z.; *enr.* '61-'62 prep.; *fr.* Oberlin, O.—*x.*

———Charlotte Elizabeth; *enr.* '67-'68, '69-'72 prep., lit.; *fr.* Oberlin, O.; *b.* Red Lake, Minn., May 28, '52. *Addr.* Oberlin, Ohio, 197 W. Lorain st.

Wright, Chauncey Goodrich; enr. '93-'99 acad., coll., '99-'00 su.; *fr.* Oberlin, O.; *b.* Avoca, Ia., Nov. 8, '73; *m.* Alice B. Lay, Aug. 14, '07; S. B., Oberlin, '99; M. D., Washington Univ., '05. Physician, St. Louis, Mo., 815 N. Jefferson ave.

———Clara Beatrice; *enr.* '95-'96 coll.; *fr.* Olivet, Mich.; *b.* Danvers, Mass., Sept. 14, '77; A. B., Olivet Coll., '99; A. B., Univ. of Cal., '06. Teacher, Wright, Cal.

———Clyde Luzon; *enr.* '83-'85 cons., prep.; *fr.* Freehold, Pa.—*x*.

———Dorothy Shelton; *enr.* '05-'07 acad.; *fr.* Columbus, O.; *b.* Derby, Conn., Aug. 28, '87. Asst. librarian Avery Architectural Library, New York, N. Y., Columbia University.

———Earlman J.; *enr.* '55-'56 prep.; *fr.* Oberlin, O.—*x*.

———Edgar; *enr.* '57-'59 prep.; *fr.* Granville, O.—*x*.

———Edith Emily (Mrs. Paul D. Swift); *enr.* '98-'99 cons.; *fr.* Hancock, Mich.; *b.* Hancock, Mich., Sept. 28, '81; *m.* Aug. 23, '06. *Addr.* Hancock, Mich., 404 Hancock st.

———Edward Taylor; *enr.* '87-'90 prep., cons.; *fr.* Hancock, Mich.; *b.* Springfield, Mo., June 1, '72; *m.* Harriet F. Woodbury, Apr. 19, '97; S. B., Yale, '94. Ore mill engineer, Wilmette, Ill.,220 Broadway ave.

———Elizabeth (Mrs. T. C. Johnson); *enr.* '00-'02 cons., acad.; *fr.* Sistersville, W. Va. *Addr.* Sistersville, W. Va.

* ——Ellen E.; *enr.* '59-'60 lit.; *fr.* Oberlin, O.; *d.* Oberlin, O., Sept. 1, '59.

Wright, Ellen Elizabeth (Mrs. Stanley G. Shaw) *enr.* '96-'02 acad., coll.; *fr.* Nashville, Tenn.; *b.* Defiance, O., Apr. 10, '79; *m.* June 27, '04; A. B., Oberlin, '02. *Addr.* Elyria, Ohio, 1112 West ave.

———Erlman John Victor; *enr.* '60-'61 coll.; *fr.* Oberlin, O.—*x*.

Wright, Etta Maria; enr. '86-'93 prep., coll., cons.; *fr.* Oberlin, O.; *b.* Bakersfield, Vt., Jan. 18, '70; A. B., Oberlin, '93. *Addr.* Oberlin, Ohio, 145 Elm st.

———Eva (Mrs. Ralph C. Riley); *enr.* '00-'03, '04-'05 acad., cons.; *fr.* Sistersville, W. Va.; *b.* Garfield, Pa., Aug. 28, '84; *m.* Feb. 25, '07. *Addr.* Casey, Ill., Adams bldg.

———Fannie E. (Mrs. William M. Dixon); *enr.* '74-'75 cons.; *fr.* Granville, O.; *b.* Granville, O., Jan. 16, '55; *m.* Oct. 9, '90. Artist, Kansas City, Mo., 400 Olive st.

———Fanny Foster; *enr.* '77-'82 prep., '85-'86, '90-'91 art; *fr.* Oberlin, O.; *b.* Oberlin, O., Oct. 13, '62. Masseuse, Cleveland, Ohio, 8820 Carnegie ave.

Wright, Flora Frederika; enr. '96-'97 coll.; *fr.* Nashville, Tenn.; *b.* Defiance, O., Apr. 11, '75; A. B., Oberlin, '97; A. B., Fisk, '96. Teacher, Nashville, Tenn., 931 18th ave., N.

———Fred Ives; *enr.* '95-'98 acad.; *fr.* Oberlin, O. *Addr.* Seattle, Wash., Gen. Del.

———Fred Raymond; *enr.* '00-'01 acad.; *fr.* Wayne, Neb. *Addr.* Wayne, Neb.

———Frederick; *enr.* '74-'75 prep.; *fr.* Wyanett, Ill.—*x*.

Wright, Frederick Bennett; enr. '84-'87, '90-'91 cons., '91-'97 acad., coll.; *fr.* Oberlin, O.; *b.* Andover, Mass., Nov. 4, '73; *m.* Sarah A. Carrick, Feb. 4, '07; S. B., Oberlin, '97. Editor, "Records of the Past," Washington, D. C., 330 A st., S. E.

* ——Frederick Kenyon; *enr.* '90-'91 cons.; *fr.* Calumet, Mich.; *d.* Detroit, Mich., Dec. '98.

———George; *enr.* '74-'75 prep.; *fr.* Oberlin, O.—*x*.

———George D.; *enr.* '59-'60 prep.; *fr.* Granville, O. *Addr.* Kansas City, Mo., 620 Broad st.

Wright, George Frederick; *enr.* '55-'62 coll., sem.; *fr.* Whitehall, N. Y.; *b.* Whitehall, N. Y., Jan. 22, '38; *m.* (1) Huldah M. Day, Aug. 28, '62; (2) Florence E. Bedford, Sept., '04; A. B., Oberlin, '59, Sem., '62; A. M., '62; D. D., Brown Univ., '87; LL. D., Drury Coll., '87; Priv. Co. C, 7th Reg. O. V. I., Civil War. Editor, "Bibliotheca Sacra"; Professor Emeritus, Oberlin College, Oberlin, Ohio, 145 Elm st.

* *Wright, George Washington*; *enr.* '88-'91 sem.; *fr.* Clinton, Ill.; *d.* Chicago, Ill., Nov. 30, '98; Sem., Oberlin, '91; S. B., Union Christian Coll., '79.

———Gerald Lockwood; *enr.* '98-'99 cons.; *fr.* Hancock, Mich. *Addr.* Hancock, Mich.

Wright, Grace Louisa (Mrs. Utley Wedge); *enr.* '86-'90 lit., cons.; *fr.* Wellington, O.; Lit., Oberlin, '89.

———Harriet Newell (Mrs. Howard H. Carter); *enr.* '80-'83, '89-'90 cons.; *fr.* Calumet, Mich.; *b.* Burlington, Conn.; *m.* Mar. 29, '92. *Addr.* Oberlin, Ohio, 171 Elm st.

———Hattie H.; *enr.* '67-'68, '70-'72 prep., cons.; *fr.* Oberlin, O.—*x*.

Wright, Helen Bedortha (Mrs. Caleb S. S. Dutton); *enr.* '86-'87, '88-'92 cons., '92-'98, '99-'00 acad., coll.; *fr.* Oberlin, O.; *b.* Saratoga Springs, N. Y., Oct. 12, '76; *m.* Oct. 31, '06; A. B., Oberlin, '00. *Addr.* Brooklyn, N. Y., 115 Montague st.

———Helen M.; *enr.* '91-'93 cons.; *fr.* Oberlin, O. *Addr.* Detroit, Mich., 34 Warren ave., E.

Wright, Helen Marcia; enr. '97-'98 acad., '98-'02 coll.; *fr.* Oberlin, O.; *b.* Andover, Mass., Dec. 7, '79; A. B., Oberlin, '02. Priv. secy. and asst. editor, "Records of the Past," Washington, D. C., 330 A st., S. E.

———Helen North; *enr.* '99-'00, '05-'07 cons., '06-'07 coll.; *fr.* Hancock, Mich.; *b.* Hancock, Mich., Oct. 20, '87. *Addr.* Hancock, Mich., 305 Water st.

———Helen S.; *enr.* '63-'65 prep., lit.; *fr.* Kenton, O.—*x.*

———Helen Winifred; *enr.* '06-'07 acad., '07-'08 coll.; *fr.* Bellevue, O.; *b.* Bellevue, O., May 29, '88. Student, Oberlin College; Home: Bellevue, Ohio.

* ——Henry; *enr.* '42-'43 prep.; *fr.* Whitehall, N. Y.; *d.* West Rosendale, Wis., June 12, '69.

———Henry Burnard; *enr.* '90-'92 prep.; *fr.* Amherst, O.; *b.* Amherst, O., Nov. 20, '70; *m.* Elizabeth Van Kleek, June 20, '00. Druggist, Wellington, Ohio.

Wright, Herbert Hornell; enr. '63-'73 prep., coll.; *fr.* Oberlin, O.; *b.* Oberlin, O., Mar. 7, '48; *m.* Frances E. Bosworth, June 16, '74; A. B., Oberlin, '73, A. M., '76. Professor and Dean, Fisk Univ., Nashville, Tenn., 931 18th ave., N.

———Howard Gregory; *enr.* '99-'00 acad.; *fr.* Hancock, Mich.; *b.* Hancock, Mich., Feb. 28, '82. Supt. stamp mill, Phoenix, Mich.

———James A.; *enr.* '65-'66 prep.; *fr.* Sharon, Pa.; *b.* Pulaski, Pa., Jan. 8, '50. Real estate agent, Sharon, Pa., 487 State st.

———James Hayden; *enr.* '83-'86 prep., cons.; *fr.* Calumet, Mich. *Addr.* Cambridge, Mass., 371 Harvard st.

———James M.; *enr.* '46-'47 prep.; *fr.* Polke, O.—*x.*

* *Wright, James Richards; enr.* '34-'38 coll., '39-'41 sem.; *fr.* Tallmadge, O.; *d.* Wrights, Cal., Sept. 2, '97; A. B., Oberlin, '38.

———Jessie May; *enr.* '92-'93 acad.; *fr.* Amherst, O.; *b.* South Amherst, O., Aug. 31, '74. *Addr.* Wellington, Ohio.

* ——John; *enr.* '35-'36 prep.; *fr.* Whitehall, N. Y.

———John; *enr.* '46-'47 prep.; *fr.* Stock, O. —*x.*

Wright, John Clarence; enr. '02-'06 coll.; *fr.* Newark, N. J.; *b.* Glendower, Va., July 27, '81; A. B., Oberlin, '06. Head of Dept., Tuskegee Institute, Tuskegee, Ala.

Wright, John Wells; enr. '89-'91 coll.; *fr.* West Rosendale, Wis.; *b.* Ripon, Wis., Feb. 13, '68; *m.* Annie H. Haseltine, '96; Ph. B., Oberlin, '91. Manufacturer, Ripon, Wis.

* *Wright, Johnson; enr.* '46-'59 prep., coll., sem.; *fr.* Whitehall, N. Y.; *d.* Bayport, Fla., May 16, '77; A. B., Oberlin, '55, A. M., '58, Sem., '59.

———Jonathan; *enr.* '35-'36 prep.; *fr.* Saybrook, Conn.—*x.*

Wright, Katherine; enr. '94-'98 coll.; *fr.* Dayton, O.; *b.* Dayton, O., Aug. 19, '74; A. B., Oberlin, '98. Teacher, Dayton, Ohio, 7 Hawthorne st.

———Laura Ellen (Mrs. Burritt A. Barnett); *enr.* '94-'96 cons.; *fr.* West Boone, Ia.; *b.* West Boone, Ia., Sept. 18, '75; *m.* May 31, '00. *Addr.* Crowley, La., 1123 ave. J.

———Laura Marilla; *enr.* '97-'02 cons., art; *fr.* Detroit, Mich.; *b.* Sandusky, O., Nov. 22, '78. Kindergartner, Detroit, Mich., 15 Euclid ave., E.

———Lillian Gregory (Mrs. Charles A. Wright); *enr.* '98-'99 cons.; *fr.* Hancock, Mich. *Addr.* Hancock, Mich.

———Lizzie P.; *enr.* '73-'75 cons.; *fr.* Oberlin, O.—*x.*

———Lucius A.; *enr.* '74-'75 cons.; *fr.* Toledo, O. *Addr.* San Jacinto, Cal.

* *Wright, Lucy Ellen* (Mrs. Mills Whittlesey); *enr.* '72-'76 coll.; *fr.* Oberlin, O.; *d.* Woonsocket, R. I., '82; A. B., Oberlin, '76, A. M., '80.

———Lucy Marietta; *enr.* '95-'96 acad., '96-'98, '99-'00, '05-'06 cons.; *fr.* Hancock, Mich.; *b.* Hancock, Mich., Nov. 24, '77. *Addr.* Wilmette, Ill., 220 Broadway ave.

Wright, Mabel Zoe (Mrs. Alvin J. Barton); *enr.* '97-'03 acad., coll., '02-'03 p. g.; *fr.* Oberlin, O.; *b.* Blue Ridge, Kan., Feb. 29, '80; *m.* Sept. 19, '05; A. B., Oberlin, '02. *Addr.* Portland, Mich.

———Margaret Jane (Mrs. James T. Fisher) *enr.* '87-'90 cons.; *fr.* Calumet, Mich.; *b.* Calumet, Mich., Sept. 21, '70; *m.* June 7, '92. *Addr.* Laurium, Mich., Woodland ave.

Wright, Marcia Ann (Mrs. Chipman R. Hawley); *enr.* '50-'54 lit.; *fr.* Whitehall, N. Y.; *b.* Whitehall, N. Y., Jan. 5, '32; *m.* Nov. 28, '55; L. B., Oberlin, '54. *Addr.* Saratoga Springs, N. Y., 230 Nelson ave.

* ——Marcus; *enr.* '41-'42 prep.; *fr.* Tallmadge, O.; *d.* Tallmadge, O.

———Marion Lucy (Mrs. Robert L. Messimer); *enr.* '88-'91 cons.; *fr.* Calumet, Mich. *Addr.* New York, N. Y., Narragansett Hotel.

* ——Martha; *enr.* '34-'36 prep.; *fr.* Tallmadge, O.; *d.* Tallmadge, O., Apr. 5, '07.

———Martha (Mrs. Homer S. Carter); *enr.* '43-'44 prep.; *fr.* Tallmadge, O.; *b.* Tallmadge, O., Jan. 21, '27; *m.* Sept. 2, '46. *Addr.* Tallmadge, Ohio, Box 38.

* ——Mary (Mrs. Sidney Edgerton); *enr.* '43-'44 prep.; *fr.* Tallmadge, O.; *d.* Akron, O., Aug. '84.

* ——Mary; *enr.* '49-'54 lit.; *fr.* Eagleville, O.; *a.* Eagleville, O.

———Mary Anna; *enr.* '78-'80 cons.; *fr.* Painesville, O.—*x.*

Wright, Mary Augusta (Mrs. Adolph A. Berle); *enr.* '81-'84, '85-'89 cons., prep., coll.; *fr.* Oberlin, O.; A. B., Oberlin, '89. *Addr.* Brookline, Mass., 1471 Beacon st.

———Mary E. (Mrs. Charles P. Haskell); *enr.* '69-'70 lit.; *fr.* Ashtabula, O.; *b.* Eagleville, O., Mar. 31, '51; *m.* July 6, '72. *Addr.* Geneva, Ohio.

———Mary F.; *enr.* '52-'53 lit.; *fr.* Morgan, O.—*x.*

———Mary Frances (Mrs. Harry S. Crossen); *enr.* '87-'90 prep., lit.; *fr.* Siloam Springs, Ark.; *b.* Exira, Ia., Apr. 28, '69. *Addr.* St. Louis, Mo., 4477 Delmar blk.

* *Wright, Mary Martha* (Mrs. Elias Loofburrow); *enr.* '58-'59, '61-'65 lit.; *fr.* Bergen, N. Y.; *d.* Grand Rapids, Mich., Nov. 12, '97; Lit. Oberlin, '65.

* *Wright, Mary Martha* (Mrs. Walter E. C. Wright); *enr.* '65-'70 prep., lit.; *fr.* Oberlin, O.; *d.* Oberlin, O., Feb. 4, '88; Lit., Oberlin, '70, A. M., hon., '78.

* ——Mary O.; *enr.* '63-'65 prep., lit.; *fr.* Tallmadge, O.; *d.* Akron, O., '80.

———Matilda; *enr.* '51-'52 prep.; *fr.* Franklin, O.—*x.*

———Mildred Ellinor; *enr.* '85-'87 prep.; *fr.* Painesville, O.—*x.*

* ——Myra Rebecca; *enr.* '69-'75 prep., lit., '77-'80 cons.; *fr.* Oberlin, O.; *d.* Oberlin, O., Sept. 28, '04.

———Nathaniel R.; *enr.* '54-'55 prep.; *fr.* Elmore, O.—*x.*

———Nettie Diana (Mrs. Benjamin F. Frantz); *enr.* '66-'68 prep.; *fr.* Oberlin, O.; *b.* Litchfield, O., Apr. 22, '53; *m.* Aug. 27, '02. *Addr.* Maysville, Ark., R. F. D. 7.

———Paul Loving; *enr.* '95-'97 acad.; *fr.* Baltimore, Md.—*x.*

———Pearl Esther; *enr.* '05-'07 cons., coll.; *fr.* Greenwich, O.; *b.* Chicago Junction, O., Aug. 21, '85. *Addr.* Plymouth, Ohio.

* ——Phebe Elizabeth (Mrs. Henry S. Baker); *enr.* '74-'75, '78-'79 cons.; *fr.* Oberlin, O.; *d.* Toledo, O., July 18, '08.

———Robert Raymond; *enr.* '96-'97 acad.; *fr.* Logan, O.—*x.*

———Rosella Cornelia (Mrs. Francis Wheelock); *enr.* '51-'52 prep., '52-'53 lit.; *fr.* Oberlin, O.; *b.* Chardon, O., May 10, '34; *m.* Oct. 7, '52. *Addr.* Washington, D. C., 1835 Monroe st.

———Rowland Gregory; *enr.* '98-'99 cons.; *fr.* Hancock, Mich.; *b.* Hancock, Mich., Feb. 12, '88. Student; Home: Hancock, Mich., 204 Montezuma st.

* ——Sela Goodrich; *enr.* '40-'41 prep.; *fr.* Medina, O.; *d.* Oberlin, O., July 12, '06.

* ——Sophia R.; *enr.* '40-'41 lit.; *fr.* Tallmadge, O.; *d.* Tallmadge, O.

* *Wright, Stella Susan; enr.* '74-'80 prep., lit., '99-'00 su.; *fr.* Oberlin, O.; *d.* Oberlin, O., Sept. 25, '99; L. B., Oberlin, '80.

———Virginia May (Mrs. Charles N. Denison); *enr.* '89-'90 cons.; *fr.* Cleveland, O. *Addr.* Beechview, Pa.

* *Wright, Walter Eugene Colburn*; *enr.* '58-'59 prep., '60-'65 coll.; *fr.* Whitehall, N. Y.; *d.* Olivet, Mich., June 26, '08; A. B., Oberlin, '65 A. M., '68, D. D. '94; Union Sem., '68; D. D. Olivet, '94.

* ——William H.; *enr.* '51-'53 prep.; *fr.* Whitehall, N. Y.; *d.* Scottsbluff, Neb., May 10, '05.

* *Wright, William Wheeler; enr.* '34-'38 coll., '40-'43 sem.; *fr.* Tallmadge, O.; *d.* Oberlin, O., Dec. 1, '83; A. B., Oberlin, '40, Sem., '43.

Wrightman, Andrew Edgar; *enr.* '96-'97 acad.; *fr.* Jamestown, N. Y.; *b.* Bowmanville, Ont., Oct. 8, '76; *m.* Helen M. Johnson, July 9, '02; M. D., Eclectic Med. Inst., Cincinnati, O., '02. Physician and surgeon, Silverton, Ore., Main st.

* Wriley, Charles; *enr.* '42-'43 prep.; *fr.* Oberlin, O.; *d.* Elyria, O.

Wrisley, Allen B.; *enr.* '57-'61 prep.; *fr.* Lyme, O. *Addr.* Lombard, Ill.

* ——Alvah Clarke; *enr.* '87-'90 prep.; *fr.* Chicago, Ill.; *d.* Lombard, Ill., June 20, '92.

———Clara Elizabeth (Mrs. Richard B. Oleson); *enr.* '87-'89 lit., art; *fr.* Chicago, Ill.; *b.* Lombard, Ill., Oct. 25, '66; *m.* Apr. 19, '94. *Addr.* Lombard, Ill.

* ——George A.; *enr.* '54-'55 prep.; *fr.* Bellevue, O.; *d.* Chicago, Ill., Aug. 6, '01.

Wun, Lee Sheck; *enr.* '85-'88 prep.; *fr.* Theming, China. *Addr.* Canton, China, 15 Hong st.

Wurzburger, Louis M.; *enr.* '70-'71 prep.; *fr.* Bieninger, Germany.—*x.*

Wyandt, Cyrus Frease; *enr.* '66-'68 prep.; *fr.* Wilmot, O.; *b.* Wilmot, O., Feb. 4, '48. Insurance, Wilmot, Ohio.

———Lillie F. (Mrs. C. P. Wolf); *enr.* '73-'74 prep.; *fr.* Wilmot, O. *Addr.* Massillon, Ohio, 33 E. Main st.

———Mary E. (Mrs. A. H. Gans); *enr.* '69-'70 prep.; *fr.* Wilmot, O. *Addr.* Massillon, Ohio, 122 E. Main st.

———Walter G.; *enr.* '69-'70 prep.; *fr.* Wilmot, O. *Addr.* Abilene, Kan.

Wyant, Isaac N.; *enr.* '50-'51 prep.; *fr.* Jackson, O.—*x.*

———Reuben; *enr.* '49-'51 prep.; *fr.* Jack son, O.—*x.*

Wyatt, David Thomas; *enr.* '75-'76, '78-'80 prep.; *fr.* Mt. Pleasant, O.—*x.*

———George S.; *enr.* '69-'70 prep.; *fr.* Hudson City, N. Y.—*x.*

———Grace Johnston; *enr.* '02-'03 cons.; *fr.* Hamilton, Mo.; *b.* St. Louis, Mo., Oct. 24, '83. Music teacher, Monett, Mo.

———Mrs. Lucy Catharine (Mrs. Frank E. Davis); *enr.* '95-'00 cons.; *fr.* Henrietta, O.; *b.* Brownhelm, O., June 11, '70; *m.* June 27, '06. Music teacher, Los Angeles, Cal., 428 East ave., 28.

* ——Stella Edna (Mrs. George C. Smithe); *enr.* '81-'82 prep.; *fr.* Chatham Center, O.; *d.* Ypsilanti, Mich., Apr. 5, '99.

Wyckoff, Ambrose Spencer; *enr.* '93-'94 acad.; *fr.* Morrisonville, Ill.; *b.* Morrisonville, Ill., Dec. 28, '75; *m.* Bessie E. Wilson, Oct. 4, '98. Business, Morrisonville, Ill.

* ——Fenton; *enr.* '72-'73 prep.; *fr.* Greenwich Station, O.; *d.* Cripple Creek, Colo., '95.

* ——Flora May (Mrs. Melville O. Cameron); *enr.* '87-'90 cons., lit.; *fr.* York, Neb.; *d.* Schuyler, Neb., Oct. 16, '94.

* ——Lyman Eugene; *enr.* '83-'85 prep.; *fr.* Romulus, N. Y.; *d.* Romulus, N. Y., May 1, '00.

———P. P.; *enr.* '53-'55 prep.; *fr.* Brooklyn, N. Y.—*x.*

———William Ward; *enr.* '77-'79 prep.; *fr.* Roberts, Ill.—*x.*

Wyeth, Augustus Greenleaf; *enr.* '66-'67 prep.; *fr.* New Way, O.; *b.* Licking Co., O., Oct. 12, '41; *m.* Emma P. Stranghan, May 30, '76; Priv. Co. B, 76th Reg. O. V. I., Oct. '61-Apr. '63; Mem. Bd. of Ed., Newark, O., '92-'94. Banker; manufacturer, Newark, Ohio.

———Clinton; *enr.* '74-'75, '76-'77 prep.; *fr.* New Way, O.; *b.* High Water, O., Apr. '58; *m.* La Mute Keenere, Apr. 19, '94. Business, Newark, Ohio, 47 West Main st.

———Mrs. Eunice K. (Mrs. Charles Lewis); *enr.* '56-'57 prep.; *fr.* Sylvania, O. *Addr.* Syracuse, N. Y.—*y.*

Wyeth, Jennie Matilda (Mrs. Oscar H. Mc Conoughey); *enr.* '74-'76, '77-'80 prep., lit.; *fr.* New Way, O.; *b.* New Way, O., Jan. 3, '59; *m.* Jan. 3, '83; Lit., Oberlin, '80. *Addr.* Irving Park, Chicago, Ill., 2524 N. 42nd ave.

Wyeth, Newton; *enr.* '71-'79 prep., coll.; *fr.* New Way, O.; *b.* New Way, O., Oct. 28, '54; *m.* Adelaide W. Heald, June 24, '84; A. B., Oberlin, '79. Lawyer, Chicago, Ill., 100 Washington st.

* Wyett, Charles Edward; *enr.* '43-'44 prep.; *fr.* Oberlin, O.; *d.* Oberlin, O., Nov. 27, '63.

* ——Frederick George; *enr.* '41-'45 coll.; *fr.* Monroe, Mich.; *d.* Oberlin, O., Sept. 1, '45.

* ——Georgiana M.; *enr.* '52-'55 lit.; *fr.* Oberlin, O.; *d.* Oberlin, O., Sept. 6, '02.

* ——Margaret G. (Mrs. Charles H. Penfield); *enr.* '43-'48 prep., lit.; *fr.* Oberlin, O.; *d.* Oberlin, O., Apr. 16, '61.

Wyler, Catharine Christina; *enr.* '88-'90 prep.; *fr.* Baltic, O.—*x.*

———George; *enr.* '81-'82 prep.; *fr.* Bakersville, O.—*x.*

Wylie, Anna D.; *enr.* '80-'83 lit.; *fr.* Martin, Mich.; *b.* Martin, Mich., Aug. 26, '60. Teacher, Grand Rapids, Mich., 52 Briggs ct.

———Mary Elizabeth (Mrs. Charles F. Du Bois); *enr.* '87-'90 prep., coll., cons.; *fr.* Newtown, Pa.; *b.* Brooklyn, N. Y., Mar. 6, '65; *m.* 1902; A. B., Vassar, '99. *Addr.* Brooklyn, N. Y., 962 E. Fifth st.

———Zowette Mame (Mrs. Greeley H. Brown); *enr.* '93-'94 cons.; *fr.* Frazeyburg, O.; *b.* Frazeyburg, O., Oct. 17, '68; *m.* Sept. 5, '95. *Addr.* Black Run, Ohio.

Wyllie, Hannah (Mrs. R. L. Shive); *enr.* '00-'01 cons., acad.; *fr.* East Liverpool, O. *Addr.* Youngstown, Ohio.

Wyman, Benson Newell; enr. '81-'86 prep. coll.; *fr.* Conneaut, O.; *b.* Conneaut, O., June 17, '63; A. B., Oberlin, '86; D. B., Yale, '91. Minister, Salamanca, N. Y.

———Clark; *enr.* '70-'71 prep.; *fr.* Brooklyn, O. *Addr.* St. Paul, Minn.

———Don Lloyd; *enr.* '62-'63 prep.; *fr.* Perry, O.; *b.* Perry, O., Feb. 16, '42; *m.* Mary E. Tisdel, Nov. 28, '68; LL. B., Univ. of Mich., '66; City clk., Salem, Neb., '72; Police Judge, '73; Co. Supt. Schs., '72-'73; Co. exam. schs., Perry, O., '81-'97. Justice of Peace, Painesville, O., Pioneer Trust bldg.

———Ette E.; *enr.* '63-'66 prep.; *fr.* Genoa, O.—*x.*

———Harriet Rumsey (Mrs. Hubbard N. Bradley); *enr.* '98-'00 cons.; *fr.* Big Rapids, Mich.; *b.* Grand Haven, Mich., Mar. 23, '77; *m.* June 25, '06. *Addr.* Bay City, Mich., 903 N. Jackson st.

———Harsley; *enr.* '79-'80 prep.; *fr.* Three Rivers, Mich.—*x.*

———Louisa A.; *enr.* '63-'64 prep.; *fr.* Amherstville, O.—*x.*

———Louisa H. (Mrs. Alexander McCollum); *enr.* '66-'68 prep.; *fr.* Elyria, O. *Addr.* Brooklyn, N. Y., 643 E. 7th st., Flatbush.

———Mary Lovisa (Mrs. George E. Crisp); *enr.* '64-'66 prep.; *fr.* Amherst, O.; *b.* Brunswick, O., Mar. 20, '47; *m.* May 30, '68. *Addr.* Elyria, Ohio, 406 West ave.

———Roswell A.; *enr.* '41-'43 prep., coll.; *fr.* Parma, N. Y.—*x.*

* Wynkoop, David J.; *enr.* '52-'54 prep.; *fr.* Mt. Vernon, O.; *d.* Seward, Neb., June 26, '76.

Wynn, Edward Leonidas; *enr.* '82-'89 cons., *fr.* Oberlin, O. *Addr.* Seattle, Wash., cor. Eighth ave., W., and Garfield st.

———Joseph; *enr.* '40-'41 prep.; *fr.* Chili, N. Y.—*x.*

* ——Leander; *enr.* '65-'67 prep.; *fr.* Petersburg, Va; *d.* Elyria, O.

Yaggy, Ezra H.; *enr.* '74-'75 coll.; *fr.* Plainfield, Ill. *Addr.* Nora Springs, Iowa.

Yahr, Irene E.; *enr.* '06-'07 cons.; *fr.* Princeton, Wis. *Addr.* Princeton, Wis.

Yakovler, Vasily; *enr.* '85-'87 prep., slav., sem.; *fr.* Moscow, Russia.—*x.*

Yale, Charlotte Louise; *enr.* '88-'91 cons., coll.; *fr.* Cheyenne, Wyo.; *b.* New York, N. Y., Aug. 6, '70. Teacher, Biltmore, N. C.

———David Lewis; *enr.* '84-'87 coll., cons.; *fr.* Meriden, Conn.; *b.* Meriden, Conn., May 2, '65; *m.* Frances E. Foster, Oct. 11, '99; A. B., Williams, '89; Andover sem., '92. Minister, Enfield, Conn.

Yamanaka, Koto; *enr.* '81-'82 coll.; *fr.* Karastu, Japan.—*x.*

Yancey, Archelaus N.; *enr.* '65-'66 coll.; *fr.* Brownsboro, O.—*x.*

———Harvey; *enr.* '82-'83 prep.; *fr.* Oberlin, O.—*x.*

Yarwood, Katherine Darex (Mrs. Jack Parsons); *enr.* '91-'93 cons.; *fr.* Elgin, Ill. *Addr.* Elgin, Ill.

Yates, Christiana E.; *enr.* '54-'55 prep.; *fr.* Columbus, O.—*x.*

———Mary Leonard (Mrs. Harry I. Houston); *enr.* '95-'96 cons.; *fr.* Princeville, Ill.; *b.* Dunlap, Ill., Nov. 16, '73; *m.* Sept. 2, '03. *Addr.* Washington, D. C., 1248 Irving st.

Yauger, Francis Andrew; *enr.* '88-'90 coll.; *fr.* Mt. Vernon, O.; *b.* Mt. Vernon, O., Apr. 29, '70; *m.* Alta M. Barker, Dec. 25, '02; A. B., Kenyon Coll., '93, A. M., '95; Lane Sem., '95; A. M., Wooster, '96, Ph. D., '97. Business, Denver, Colo., 3319 E. 14th ave.

Yeagle, John Franklin; *enr.* '90-'91 prep.; *fr.* Fremont, O.—*x.*

Yeakel, Hanna Bertolet; *enr.* '95-'96 coll.; *fr.* Bally, Pa.; *b.* Bally, Pa., July 22, '70; I. B., Neff. Coll., Philadelphia, '02. Public reader, Bally, Pa.

Yeakley, Orpha Irene; *enr.* '06-'07 cons.; *fr.* Orrville, O. *Addr.* Orrville, Ohio.

Yeamans, Laurel E.; *enr.* '06-'08 cons.; *fr.* Lorain, O.; *b.* Lagrange, O., July 11, '90. Student, Oberlin Conservatory; Home: Lorain, Ohio, 1710 Livingstone st.

Yearnshaw, Charles Elmer; *enr.* '81-'83 prep.; *fr.* Carleton, Neb. *Addr.* Carleton, Neb.

Yeasting, Rolla Charles; *enr.* '91-'92 prep.; *fr.* Elmore, O. *Addr.* Elmore, Ohio.

Yeates, Edith May (Mrs. William H. Lewis); *enr.* '74-'75 cons.; *fr.* West Andover, O.; *b.* Andover, O., Mar. 24, '56; *m.* Jan. 28, '80. *Addr.* South Charleston, Ohio.

Yeend, Julia Ola; *enr.* '05-'07 coll., art; *fr.* Ravenna, O.; *b.* Ravenna, O., Jan. 19, '87. *Addr.* Ravenna, Ohio, 310 Clinton st.

Yeend, Lucy T. (Mrs. Jacob H. Culler); *enr.* '68-'73 lit., '72-'73 cons.; *fr.* Claridon, O.; *b.* Cheltenham, Eng., Feb. 25, '49; *m.* July 12, '77; Lit., Oberlin, '73. *Addr.* Wapakoneta, Ohio, 107 W. Mechanic st.

Yennie, Florence Jane (Mrs. James M. Wood); *enr.* '98-'01, '02-'03 cons.; *fr.* Ridgeway, Pa.; *b.* New York, N. Y., Jan. 2, '80; *m.* Aug. 8, '06. *Addr.* Oberlin, Ohio, 153 Forest st.

Yenovkian, Sarkis Stephen; *enr.* '86-'87 prep.; *fr.* Marash, Turkey; *b.* 'Marash, Turkey, Sept. 8, '53; *m.* Mary Gulizian, '78; S. B., Ohio Wesleyan Univ., '91. Manufacturer, Delaware, Ohio, W. William st.

Yeomans, Trpyhena (Mrs. — Smith); *enr.* '41-'42 lit.; *fr.* Kinsman, O.

Yesberger, Mabel; *enr.* '02-'03 acad., cons.; *fr.* North Olmsted, O. *Addr.* North Olmsted, Ohio.

———Mary (Mrs. Albert H. Wack); *enr.* '91-'92 prep.; *fr.* Oberlin, O. *Addr.* Elyria, Ohio, 216 Huron st.

Yetman, Charles Elmer; *enr.* '86-'91 prep., coll., cons.; *fr.* Claridon, O.; *b.* Darlington, Pa., Dec. 9, '63; *m.* Sarah M. Patrick, July 22, '86. Manufacturer, North Adams, Mass.

Yingling, Charles Samuel; *enr.* '06-'08 cons.; *fr.* Converse, Ind. Student, Oberlin Conservatory; Home: Converse, Ind.

———Julia *enr.* '98-'00 cons., acad.; *fr.* Monroeville, O.; *b.* Bellevue, O., Mar. 6, '71. Clerk, Monroeville, Ohio, 402 Monroe st.

———Manuel; *enr.* '90-'91 cons.; *fr.* Newcomerstown, O.; *b.* Newcomerstown, O., Oct. 24, '72; *m.* Cecil Crater, June 25, '02. Grocer, Newcomerstown, Ohio.

Yoakum, Guy Delay; enr. '05-'06 sem.; *fr.* Basehor, Kan.; *b.* Basehor, Kan., Jan. 11, '81; D. B., Oberlin, '06; A. B., Campbell Univ., '01. Minister, Hannibal, Mo., 404 Center st.

Yockey, Charlotte Emma; *enr.* '05-'06 cons.; *fr.* Taylorville, Ill. *Addr.* Taylorville, Ill.

Yocom, Charles Herbert; *enr.* '05-'08 coll., '07-'08 cons.; *fr.* Pennsville, O.; *b.* Pennsville, O., Apr. 29, '85. Student, Oberlin College; Home: Oberlin, Ohio, 220 Woodland ave.

* ——Flora Alice; *enr.* '87-'88 cons.; *fr.* Hayesville, O.; *d.* Hayesville, O.

Yocom, Joseph D.; enr. '92-'98 acad., coll.; *fr.* Pennsville, O.; *b.* Pennsville, O., June 15, '67; *m.* Anna M. Holcomb, Sept. 1, '97; A. B., Oberlin, '98. Teacher, Oberlin, Ohio, 133 Woodland ave.

Yoder, Jessie; *enr.* '97-'99 acad.; *fr.* Smithville, O.; *b.* Smithville, O., Apr. 6, '69. Teacher, Smithville, Ohio.

———Mila (Mrs. Charles Sawyer); *enr.* '90-'91 prep.; *fr.* Washington, D. C. *Addr.* Galena, Kan.

Yoder, Mildred Mary; enr. '90-'94 coll.; *fr.* Cleveland, O.; *b.* Holmes Co., O.; Ph. B., Oberlin, '94. Teacher, Honolulu, H. T., Alewa Heights.

———Virgilia (Mrs. William Self); *enr.* '90-'91 prep., cons.; *fr.* Washington, D. C. *Addr.* Webb City, Mo., 516 Lincoln ave.

Yokota, Rio Hei; *enr.* '85-'87 prep.; *fr.* Okayamaken, Japan.—*x.*

York, Alice Susan Mary; *enr.* '94-'95 cons.; *fr.* Cleveland, O.—*x.*

———Andrew Ellis; *enr.* '00-'01 acad.; *fr.* Akron, O.—*x.*

———Eliza Hannah (Mrs. George Ramsay); *enr.* '58-'59 prep.; *fr.* Clyde, O.; *b.* Dec. 5, '36; *m.* Mar. 12, '61. *Addr.* Clyde, Ohio.

———Jennie Genella; *enr.* '79-'80 cons.; *fr.* Avon, Ohio.—*x.*

———W. N.; *enr.* '66-'67 prep.; *fr.* Oberlin, O.—*x.*

Yorty, Andrew J.; *enr.* '91-'93 acad.; *fr.* Brandon, Wis. *Addr.* Pell City, Ala.

Yost, Emma M.; *enr.* '74-'75 cons.; *fr.* Saegertown, Pa.—*x.*

———Mary Frances; *enr.* '86-'87 cons.; *fr.* Massillon, O.; *b.* Massillon, O. Music teacher, Massillon, Ohio, 166 E. Oak st.

———Maude; *enr.* '07-'08 coll.; *fr.* Somerset, O.; *b.* Somerset, O., Nov. 21, '88. Student, Oberlin College; Home: Somerset, Ohio.

Yost, Ruth; enr. '03-'07 coll.; *fr.* Somerset, O.; *b.* Somerset, O., Sept. 23, '83; A. B., Oberlin, '07. Teacher, Port Washington, Wis., 405 Wisconsin st.

———Sada Ann (Mrs. — Moyer); *enr.* '74-'76, '79-'80, '82-'84, '86-'87 cons.; *fr.* Saegertown, Pa. *Addr.* Saegertown, Pa.

Youmans, Jennie; *enr.* '81-'82 cons.; *fr.* Mentor, O.; *b.* Mentor, O., June 24, '61. Clerk, Mentor, Ohio.

Young, Addie Pearl; *enr.* '90-'91 prep., cons.; *fr.* Cleveland, O.—*x.*

———Albert Clarence; *enr.* '81-'83 prep.; *fr.* Woodburn, Ill. Mail carrier, Alton, Ill.

———Alfred King; *enr.* '81-'84 prep., coll.; *fr.* Ironton, O.—*x.*

———Allene Flye (Mrs. Max Whitacre); *enr.* '04-'05 cons.; *fr.* Webster, Ia.; *b.* Webster City, Ia., June 11, '84; *m.* June 17, '08. *Addr.* Des Moines, Iowa, 668 14th st.

* ——Amanda (Mrs. Thomas G. Newton); *enr.* '66-'70 prep., lit.; *fr.* Gustavus, O.; *d.* Cleveland, O., May 10, '75.

———Amanda Jane (Mrs. Blake Brown); *enr.* '75-'76 prep., cons.; *fr.* Independence, Mo. *Addr.* Kansas City, Mo., 3507 Lydia ave.

———Ambrose Jay; *enr.* '73-'75 prep.; *fr.* Four Corners, O.; *b.* Monroeville, O., Nov. 7, '56; *m.* Hanna M. Mann, Oct. 7, '80. Farmer, Forest, Ohio, R. F. D.

———Bessie Louise; *enr.* '92-'95 cons.; *fr.* East Cleveland, O.—*x.*

* ——Carrie Augusta; *enr.* '87-'88, '91-'93, '96-'97 cons.; *fr.* Bellevue, Mich.; *d.* Bellevue, Mich., July 3, '03.

———Celestia A.; *enr.* '54-'55 prep.; *fr.* Chicago, Ill.—*x.*

———Clarence; *enr.* '89-'90 art; *fr.* Minerva, O. *Addr.* Minerva, Ohio.

———Clarence A.; *enr.* '93-'95 acad.; *fr.* Cigarville, N. Y.—*x.*

———Clarence Boehmer; *enr.* '06-'08 coll.; *fr.* Toledo, O.; *b.* Blissfield, Mich., Dec. 23, '78. Student, Oberlin College; Home: Blissfield, Mich.

* ——Clarence Ward; *enr.* '80-'81 prep.; *fr.* Mt. Vernon, O.; *d.* Mt. Vernon, O., May 5, '05.

———Cora B.; *enr.* '77-'81, '84-'85 prep., lit.; *fr.* Monroeville, O.; *b.* Monroeville, O.; L. B., Ohio Wesleyan Univ., '85; L. B., Univ. of Cal., '00. Teacher, Los Angeles, Cal., Hotel Fleur-de-Lis.

———Edwin Jonathan; *enr.* '77-'79 cons.; *fr.* Loyal Oak, O. *Addr.* Wadsworth, Ohio.

———Effie Beatrice; *enr.* '87-'89 cons.; *fr.* Alliance, O.—*x.*

* ——Elizabeth (Mrs. — Cross); *enr.* '44-'46 prep., lit.; *fr.* Gustavus, O.; *d.* Toledo, O., Sept., '89.

———Elsie *enr.* '07-'08 cons.; *fr.* Lorain, O.; *b.* Braddock, Pa., Nov. 4, '88. Student, Oberlin Conservatory; Home: Lorain, Ohio, 642 12th ave.

———Emily Veola (Mrs. LeRoy H. Warner); *enr.* '94-'95 acad.; *fr.* Riverhead, N. Y.; *b.* Riverhead, N. Y., July 20, '78; *m.* Dec. 3, '02. *Addr.* Riverhead, N. Y., 69 Sound ave.

* *Young, Emma Jane; enr.* '68-'71 lit.; *fr.* Troy, Vt.; *d.* Jay, Vt., Aug. 12, '74; Lit., Oberlin, '71.

———Essie Mae; *enr.* '03-'06, '07-'08 cons.; *fr.* Leipsic, O. Student, Oberlin Conservatory; Home: Leipsic, Ohio.

* ——Esther (Mrs. Leander Osborn); *enr.* '66-'68 prep.; *fr.* Indian Run, Pa.; *d.* '87.

* ——Eva M. (Mrs. James Hammill); *enr.* '59-'62, '64-'66 prep., lit.; *fr.* Oberlin, O.; *d.* Parma, Mich., Apr. 18, '77.

———Evelyn Jannette; *enr.* '03-'04 cons.; *fr.* Hamburg, N.Y.; *b.* Buffalo, N. Y., Aug. 31, '84. Music teacher, McKinley, Isle of Pines, West Indies.

———Florence (Mrs. Harry B. Underhill); *enr.* '96-'97 coll.; *fr.* Bellows Falls, Vt.; *b.* Bellows Falls, Vt., Oct. 22, '75; *m.* July 16, '03. *Addr.* Bellows Falls, Vt., 5 Elm st.

———Florence Merrin; *enr.* '06-'07 cons., acad.; *fr.* Mt. Vernon, O.; *b.* Mt. Vernon, O., May 8, '87. *Addr.* Mt. Vernon, Ohio, Box 283.

———Frances Eveline; *enr.* '63-'64 prep.; *fr.* Pittsfield, O.; *b.* Fredonia, O., Dec. 4, '45. *Addr.* Oberlin, Ohio, 44 Walnut st.

———Freeman Lawrence; *enr.* '02-'04 cons.; *fr.* New Stark, O.—*x.*

———George A.; *enr.* '58-'59 prep.; *fr.* Monroeville, O.—*x.*

———George Erastus; *enr.* '81-'82 prep.; *fr.* Mentor, O.—*x.*

———George P.; *enr.* '57-'59 prep., coll.; *fr.* Newton, Ia.—*x.*

———George Wilbur; *enr.* '05-'08 coll.; *fr.* Salem, O.; *b.* Salem, O., June 8, '86. Student, Oberlin College; Home: Salem, Ohio, 208 Garfield ave.

———Harry Gilman; *enr.* '07-'08 coll.; *fr.* Genoa, Neb.; *b.* Claremont, N. H., Sept. 14, '85. Student, Oberlin College; Home: Sheridan, Wyo., cor. Burkett and Jefferson sts.

———Hazel Leota; *enr.* '03-'06 cons.; *fr.* East Greenville, O. *Addr.* North Lawrence, Ohio, R. F. D.

Young, Henry Alfred; *enr.* '93-'97 acad., coll.; *fr.* Cleveland, O.; *b.* Cleveland, O., May 18, '74; *m.* Flora B. Taylor, June 26, '00; A. B., Oberlin, '97; M. D., Cleveland Coll. of Physicians and Surgeons, '01. Physician, Cleveland, Ohio, 2120 E. 106th st.

———Mrs. Irene O.; *enr.* '88-'90 lit.; *fr.* Waterloo, Ia.; *b.* Iowa. Teacher, Washington, D. C., 2210 Pennsylvania ave.

———Jacob R.; *enr.* '73-'75, '76-'77 prep., coll.; *fr.* Mt. Vernon, O.; *b.* Mt. Vernon, O., June 17, '51; *m.* Florence Savage, Aug. 20, '85. Wholesale merchant, Springfield, Ill., 1206 S. Second st.

* ——James A.; *enr.* '73-'74 prep.; *fr.* Gustavus, O.; *d.* Wis., Nov. 24, '03.

———James Lewis Jr.; *enr.* '71-'72 prep.; *fr.* New Haven, O.; *b.* New Haven, O., Mar. 1, '54; *m.* Ursula Woodworth, Aug. 4, '75; A. B., Baldwin Univ. Traveling salesman, Norwalk, Ohio, 133 Hester st.

———James N.; *enr.* '64-'65 prep.; *fr.* Oberlin, O.—*x.*

———Jane Hervey; *enr.* '81-'83 prep.; *fr.* Toronto, Can.—*x.*

———Jean Anna; *enr.* '91-'92 lit.; *fr.* West Charlton, N. J.—*x.*

———Jewett Thornton; *enr.* '43-'44, '46-'47 prep.; *fr.* Cincinnati, O.—*x.*

———Katherine Edda; *enr.* '77-'78 prep.; *fr.* Detroit, Mich.—*x.*

———Lois Jeannette; *enr.* '04-'05 su.; *fr.* Norwalk, O.; *b.* Fitchville, O., Jan. 24, '83. Teacher, Norwalk, Ohio, 133 Hester st.

* ——Margaret A. (Mrs. F. G. Newton); *enr.* '70-'71 lit.; *fr.* Gustavus, O.; *d.* Cleveland, O., Mar. 6, '75.

———Margaret Isabelle (Mrs. Charles W. Corbin); *enr.* '97-'98 cons.; *fr.* Menominee, Mich.; *b.* Menominee, Mich., Oct. 22, '78; *m.* Nov. 28, '00. *Addr.* Menominee, Mich., 705 Somerville ave.

* ——Margaret S. (Mrs. D. Stambert); *enr.* '53-'54 lit.; *fr.* Fredericktown, O.; *d.* Fredericktown, O.

* ——Marshall David; *enr.* '39-'41 prep.; *fr.* Lagrange, O.; *d.* Pittsfield, O., Apr. 19, '70.

* ——Martha; *enr.* '58-'59, '64-'65 prep.; *fr.* Oberlin, Ohio; *d.* Green Springs, O., '80.

* ——Mary; *enr.* '69-'72 prep.; *fr.* Gustavus, O.; *d.* Bakersfield, Cal., Dec., '03.

———Mary Estelle (Mrs. Francis H. de Groat); *enr.* '93-'94 lit.; *fr.* Danville, Ill.; *b.* Shannondale, Ind., Feb. 6, '74; *m.* Aug. 17, '04; Ph. B., Univ. of Mich., '98. *Addr.* Duluth, Minn., 1502 Third st.

———Mary Rita; *enr.* '05-'08 acad., cons.; *fr.* Grand Rapids, Mich.; *b.* Hartford, Mich., Mar. 20, '88. Student, Oberlin Academy; Home: Grand Rapids, Mich., 71 S. East st.

* ——Mattie (Mrs. John Lee); *enr.* '70-'72 prep.; *fr.* Gustavus, O.; *d.* Florida.

———Maud Hester (Mrs. George W. Ball, Jr.); *enr.* '02-'03 cons.; *fr.* Iowa City, Ia.; *b.* North Liberty, Ia., Dec. 6, '81; *m.* June '05. *Addr.* Iowa City, Iowa, 325 Summit st.

———Maude Electa; *enr.* '02-'08 acad., cons.; *fr.* Raleigh, N. C.; *b.* Raleigh, N. C., Apr. 25, '82. Student, Oberlin Conservatory; Home: Raleigh, N. C., 226 E. Lenoir st.

———Melinda; *enr.* '60-'62 prep.; *fr.* Oberlin, O.—*x.*

* ——Mertie Eliza (Mrs. Arthur C. Murkett); *enr.* '83-'85, '88-'89 cons.; *fr.* Dewittville, N. Y.; *d.* Dewittville, N. Y., Feb. 11, '04.

Young, Nathan Benjamin; *enr.* '85-'88 coll.; *fr.* Tuscaloosa, Ala.; *b.* Newbern, Ala., Sept. 15, '62; *m.* (1) Emma M. Garrette, Dec. 30, '91; (2) Margaret A. Bulkley, Nov. 15, '05; A. B., Oberlin, '88, A. M., '91. President, State Normal and Industrial Coll., Tallahassee, Fla., Box 524.

———Orange S.; *enr.* '70-'72 prep.; *fr.* Princeton, Ill. *Addr.* Princeton, Ill.

———Pauline Magdalene; *enr.* '94-'95 cons.; *fr.* Bremen, O.—*x.*

———Philip Adam; *enr.* '83-'84 prep.; *fr.* Massillon, O.—*x.*

Young, Rachel Alice; *enr.* '02-'06 coll., '04-'05 cons.; *fr.* Salem, O.; *b.* Salem, O., Sept. 19, '82; A. B., Oberlin, '06. *Addr.* Salem, Ohio, 208 Garfield st.

———Ralph Rupert; *enr.* '77-'78 prep.; *fr.* Twinsburg, O. *Addr.* Twinsburg, Ohio.

———Robert; *enr.* '47-'49 prep.; *fr.* Pittsburgh, Pa.—*x.*

———Robert Joseph; *enr.* '89-'91 prep.; *fr.* Corlish, Ky.—*x.*

———Rosa Louise (Mrs. Charles H. Ross); *enr.* '74-'75 cons.; *fr.* New Haven, O.; *b.* New Haven, O., Jan. 24, '58; *m.* Jan. 7, '77. *Addr.* Clemons, Iowa.

———Roy Alonzo; *enr.* '02-'03 cons.; *fr.* Albion, Mich. *Addr.* Detroit, Mich., 51 E. Montcalm st.

———Sarah M.; *enr.* '55-'56 lit.; *fr.* Mt. Brydges, Can.—*x.*

* ——Thomas C.; *enr.* '64-'65 prep.; *fr.* Gustavus, O.; *d.* Gustavus, O., '69.

———Violet May; *enr.* '84-'86 prep., cons.; *fr.* Massillon, O.—*x.*

———Warren S.; *enr.* '60-'61 prep.; *fr.* Gustavus, O. Government clerk, Washington, D. C., White House.

———Wilbur Joseph; *enr.* '77-'79 prep.; *fr.* Four Corners, O. *Addr.* Toledo, Ohio, Delaware and Melrose aves.

———William G.; *enr.* '72-'73 prep.; *fr.* Sarahsville, O.—*x.*

———William H.; *enr.* '58-'59 prep.; *fr.* Camache, Ia.—*x.*

———Willoughby Benjamin; *enr.* '79-'81 prep.; *fr.* Junction City, Kan.; *b.* Purdy, Tenn., Sept. 22, '62; *m.* Zxlema Bourgeois, June 29, '93. Bank messenger, Cincinnati, Ohio, 711 Cutter st.

Youngblood, John Wesley; *enr.* '07-'08 acad.; *fr.* Shelby, Ala.; *b.* Shelby, Ala., Feb. 13, '89. Student, Oberlin Academy; Home: Shelby, Ala.

Younger, Kate Frances (Mrs. Speed S. Warren); *enr.* '61-'62, '66-'69 prep.; *fr.* Osceola, Mo.; *b.* Independence, Mo., Dec. 10, '48; *m.* Jan. 15, '76. Farmer, Southard, Okla.

———Simpson; *enr.* '66-'70 prep.; *fr.* Osceola, Mo. *Addr.* Kansas City, Mo., 544 Campbell st.—*y.*

Younglove, Alice; *enr.* '81-'84 coll.; *fr.* Rochester, Minn.; *b.* Rochester, Minn., May 30, '60; A. B., Oberlin, '84, A. M., '89; A. M., Univ. of Cal., '03. Teacher, Ventura, Cal.

Younglove, Emma; *enr.* '76-'80, '83-'84 prep., coll.; *fr.* Rochester, Minn.; *b.* Rochester, Minn., Sept. 18, '58; A. B., Oberlin, '84, A. M., '89; A. M., Univ. of Cal., '98. *Addr.* Ventura, Cal., 1210 Main st.

Yount, Noah; *enr.* '68-'69 prep.; *fr.* Tippecanoe City, O.; *b.* Union, O., Jan. 1, '49; *m.* Ivy C. Kyle, June 7, '81; Treas., Troy, O. Bank cashier, Troy, Ohio, May st.

Yuasa, Kichiro; *enr.* '86-'88 prep., sem.; *fr.* Annaka, Japan; Sem., Oberlin, '88; Doshisha Theo. Sch., '85; Ph. D., Yale, '91. *Addr.* Kyoto, Japan.

Yukl, Adolph; *enr.* '96-'00 slav. sem., '00-'01 p. g., cons.; *fr.* Silver Lake, Minn.; *b.* Bohemia, Apr. 24, '71; *m.* Anna Jerabek, July 23, '03; Sem., Slavic, Oberlin, '00. Minister, Cleveland, Ohio, 2371 E. 82nd st.

Yule, Mabel Watson (Mrs. Edward M. Longmore); *enr.* '03-'04 cons.; *fr.* Somers, Wis.; *b.* Somers, Wis., Apr. 27, '82; *m.* Jan. 1, '07. *Addr.* Somers, Wis.

Yutzeler, Lena; *enr.* '86-'87 cons.; *fr.* New York, N. Y.—*x.*

* Zaenger, Margaret; *enr.* '82-'85 coll.; *fr.* Perrysburg, O.; *d.* Perrysburg, O., May 8, '85.

Zavodsky, Louis; *enr.* '05-'08 acad., slav. sem.; *fr.* Cleveland, O.; *b.* Bererovice, Bohemia, Oct. 22, '85. Student, Oberlin Academy; Home: Cleveland, Ohio, 5403 Fleet ave.

Zearing, Susan Frances; *enr.* '89-'96 prep., coll.; *fr.* Ladd, Ill.; *b.* Westfield, Ill., Apr. 2, '74; A. B., Oberlin, '96. *Addr.* Ladd, Ill.

Zechiel, Ernest Roy; *enr.* '07-'08 cons.; *fr.* Culver, Ind.; *b.* Culver, Ind., Apr. 2, '90. Student, Oberlin Conservatory; Home: Culver, Ind.

Zehner, Erastus; *enr.* '58-'59 prep.; *fr.* Venice, O.—*x.*

Zeigler, Henry; *enr.* '55-'56, '57-'59 prep., coll.; *fr.* Strasburg, O.—*x.*

Zeiter, J. Emerson; *enr.* '92-'93 acad.; *fr.* New York, N. Y.—*x.*

Zeller, Carl Abell; enr. '95-'99 coll., '03-'04 p. g.; *fr.* Findlay, O.; Ph. B., Oberlin, '99, A. M., '04. Teacher, Youngstown, Ohio, 119 Madison ave.

———Elma Elinor; *enr.* '04-'05 coll.; *fr.* Canton, O.; *b.* Berlin, O., Aug. 15, '85. Bookkeeper, Canton, Ohio, 825 Louis ave.

———Helen Rose; *enr.* '07-'08 coll.; *fr.* Findlay, O.; *b.* Findlay, O., Oct. 8, '88. Student, Oberlin College; Home: Findlay, Ohio, 311 E. Lincoln st.

———Mary Augusta; *enr.* '92-'94 acad.; *fr.* Ottawa, O. Supervisor, pub. sch. music and drawing, Ottawa, Ohio.

———Matilda (Mrs. D. W. Kerr); *enr.* '82-'83 cons.; *fr.* Mt. Cory, O. *Addr.* Mt. Cory, Ohio.

———Nellie Foster; *enr.* '01-'02 cons.; *fr.* Sterling, Ill.—*x.*

———Ralph Ashenfelter; *enr.* '98-'99 acad.; *fr.* Columbus, O.; *b.* Gilboa, O., Nov. 24, '78; *m.* Ida A. Morrison, May 9, '07. Business, Los Angeles, Cal., 1591 W. 35th st.

* Zellers, Maud Amelia; *enr.* '94-'95 cons.; *fr.* Kent, O.; *d.* Belleville, Ill., Mar. 2, '08.

Zenn, John Watson; *enr.* '07-'08 acad.; *fr.* McKeesport, Pa. *Addr.* McKeesport, Pa.

Zeok, John; *enr.* '03-'04 acad.; *fr.* Braddock, Pa.; *b.* Braddock, Pa., July 5, '84. Medical student; Home: Braddock, Pa., 1218 Talbot st.

Zerbe, John Orlando; *enr.* '76-'79 prep.; *fr.* Osnaburgh, O.—*x.*

Zercher, Ralph Hubert; *enr.* '05-'07 coll.; *fr.* Salem, Ore.; *b.* Detroit, Minn., Oct. 28, '80. Probation officer; chaplain, State Industrial Sch., Kearney, Neb.

Ziegler, Charles Henry; *enr.* '92-'00 cons.; *fr.* Oberlin, O. *Addr.* Columbiana, Ohio.

Ziegler, Clara Louisa; enr. '84-'90 prep., coll.; *fr.* Washingtonville, O.; *b.* Columbiana, O., Jan. 20, '65; A. B., Oberlin, '90; A. M., Columbia, '97. Teacher, San Bernardino, Cal., 646 D st.

Ziegler, Mary Ida; enr. '84-'89 prep., lit., '89-'90 art; *fr.* Oberlin, O.; *b.* North Lima, O., July 15, '66; L. B., Oberlin, '89. Teacher, Honolulu, Hawaii, College Hills.

Zikler, George; *enr.* '66-'67 prep.; *fr.* Berea, O.—*x.*

Zilliken, Bertha K. (Mrs. Henry L. Moreland); *enr.* '03-'04 su.; *fr.* Wellsburg, W. Va. *Addr.* Connellsville, Pa., 514 Pittsburg st.

Zimmer, Edna Olive; *enr.* '02-'03 cons.; *fr.* Cleveland, O. *Addr.* Cleveland, Ohio, 1862 E. 81st st.

Zimmerman, Adam; *enr.* '83-'85 prep.; *fr.* Gnadenhutten, O.; *b.* Gnadenhutten, O., Apr. 12, '64; *m.* Sarah L. Petry, July 7, '88; A. B., Calvin Coll., '98; A. M., Volant Coll., '00; D. D., Harriman Univ., '01. Minister, Alliance, Ohio, 704 S. Freedom ave.

———Anna Mary; *enr.* '01-'02 cons.; *fr.* Delmont, Pa.; *b.* Delmont, Pa., Aug. 18, '84. *Addr.* Delmont, Pa., Main st.

———Charles; *enr.* '79-'81 prep.; *fr.* Frederick, Md. Physician, Frederick, Md.

* ——Emma (Mrs. Joe Whitson); *enr.* '54-'55 prep.; *fr.* Tiffin, O.; *d.* South Bend, Ind., Jan., '95.

Zimmerman, George; enr. '78-'80, '81-'82 prep., coll.; *fr.* Frederick, Md.; *b.* St. Joseph, Mo., Apr. 26, '56; *m.* Angeline Truesdall, July 3, '84; A. B., Oberlin, '82, A. M., '86; M. D., Chicago Homeopathic Med. Coll., '84; M. D., Hahnemann Med. Coll., Chicago, '05. Manufacturer, Fremont, Ohio, 321 Birchland ave.

———Harlan Page; *enr.* '75-'76 prep.; *fr.* Cherubusco, Ind. *Addr.* Seattle, Wash., 5241 14th ave. N. E.

Zimmerman, Harry; enr. '90-'93 coll.; *fr.* Frederick, Md.; *b.* Frederick, Md., Sept. 11, '69; *m.* Beulah B. Johnson, Oct. 17, '99; Ph. B., Oberlin, '93; M. E., Cornell, '95. Manufacturer, Fremont, Ohio.

* ——James; *enr.* '47-'49 prep.; *fr.* Williamsburg, Pa.; *d.* Canada.

———Martin; *enr.* '47-'49 prep.; *fr.* Williamsburg, Pa.—*x.*

———William Walter; *enr.* '07-'08 acad.; *fr.* Blue Rock, O. *Addr.* Blue Rock, Ohio.

Zink, Sarah Alice (Mrs. Harry T. Atkinson); *enr.* '77-'78 prep.; *fr.* Crestline, O.; *b.* Crestline, O., Sept. 17, '57; *m.* Jan. 14, '79. *Addr.* Philadelphia, Pa., 1214 N. 50th st.

Zintsmaster, Tessa; *enr.* '04-'05 acad., cons.; *fr.* Navarre, O. *Addr.* Navarre, Ohio, R. F. D. 3.

Zoch, Louis Ewall; *enr.* '83-'84 prep.; *fr.* Elmore, O.—*x.*

Zoll, Sylvia Adelene; *enr.* '05-'06 coll., art, '07-'08 su.; *fr.* Elmwood, Ill.; *b.* Ipava, Ill., Feb. 11, '86. Teacher; Home: Elmwood, Ill.

Zoller, Zula; *enr.* '04-'05 cons.; *fr.* Minneapolis, Minn. *Addr.* San Candio, Cabanas, Cuba.

Zollinger, Clara Estelle (Mrs. Arthur McC. Wilson); *enr.* '97-'98 cons.; *fr.* Port Byron, Ill.; *b.* Port Byron, Ill., Apr. 17, '76; *m.* Oct. 30, '01. *Addr.* Emmet, Neb., J 3 Ranch.

———Marion; *enr.* '03-'05 cons.; *fr.* Sandusky, O.; *b.* Sandusky, O., July 18, '85. Music teacher, Sandusky, Ohio, 322 Perry st.

Zook, Katherine A.; *enr.* '01-'02 art; *fr.* Oberlin, O. *Addr.* Edgerton, Ohio.

Zorn, Carl Henry; *enr.* '04-'06 acad.; *fr.* Gibsonburg, O. Merchant, Gibsonburg, Ohio.

———Julia Anna; *enr.* '01-'02 acad.; *fr.* Gibsonburg, O.; *b.* Gibsonburg, O., July 12, '84. *Addr.* Gibsonburg, Ohio.

Zottarelli, Joseph Vincent; enr. '95-'98 acad., sem.; *fr.* New York, N. Y.; *b.* Italy, Mar. 1, '68; *m.* Grace Huntington, Oct. 19, '98; Sem., Oberlin, '98. Attorney at Law, Cleveland, Ohio, 507 Williamson Bldg.

Zurmehly, Ella Alice (Mrs. Charles B. Gearhart); *enr.* '81-'82 prep.; *fr.* Yellow Bud, O.; *b.* Yellow Bud, O., Sept. 10, '56; *m.* Oct. 31, '83. *Addr.* Chillicothe, Ohio, R. F. D. 8.

Zurmehly, Jane; enr. '70-'76 prep., lit.; *fr.* Yellow Bud, O.; *b.* Ross Co., O., Aug. 25, '53; L. B., Oberlin, '76. *Addr.* Columbus, Ohio, 201 W. 11th ave.

* ——John Franklin; *enr.* '69-'70 prep.; *fr.* Yellow Bud, O.; *d.* Chillicothe, O., Apr. 25, '93.

———Mary Elizabeth (Mrs. Clinton W. Bostwick); *enr.* '65-'66 prep., '66-'69 lit.; *fr.* Yellow Bud, O.; *b.* Ross Co., O., June 28, '48; *m.* Nov. 8, '70. *Addr.* Columbus, Ohio, 201 W. 11th ave.

Zuver, Emma Adalina (Mrs. Charles A. Miller); *enr.* '84-'86 cons.; *fr.* Bradford, Pa. *Addr.* Franklin, Pa., Miller Park.

EXPLANATORY NOTES

(Revised)

In the preceding pages the names of the students are arranged alphabetically by the surnames under which they enrolled.

When there are two or more students of the same surname, the first is printed in full. In subsequent entries of the same surname it is shown thus "———," *except* that in cases of alumni the name is printed in full in *italics*.

The index side-head at the top of each column shows the surname with which the column begins.

ABBREVIATIONS

enr.—*Enrolled* (Followed by entry showing years of attendance and in what departments.)

fr.—*From* (followed by home address at time of enrollment.)

b.—*Born.*

m.—*Married.*

d.,*—*Deceased.*

x.—The name, years of attendance, and home address at that time are taken from the College records. When no additional information has been received, the entry ends with "—*x.*"

y.—Post office addresses are followed by "—*y.*" when they have not been confirmed by recent information, or there is reason to think they may not now be correct.

Addr.—Present address (last item); this abbreviation omitted when occupation is given.

coll.—College Department.

lit.—Literary Course.

prep.—(former) Preparatory Course.

acad.—Academy.

sem.—Theological Seminary.

slav.—Slavic Dept. Seminary.

cons.—Conservatory of Music.

p. t.—Course in Physical Training.

art.—Students in Drawing and Painting.

su.—Summer Session.

p. g.—Post Graduate.

hon.—Honorary.

— A dash following the year an occupation was entered into (e. g., "Supt. Pub. Schs., '06—."), indicates that the work is still continued.

Other abbreviations occur, most of which need no explanation. It seems desirable, however, to append the following list.

Adjt.—Adjutant.

Asso.—Association.

Atty.—Attorney.

Bd.—Board.

Brig.—Brigadier.

Col.—Colonel.

Coll.—Collector; College.

Comr.—Commissioner.

Con.—Consul.

Cong.—Congregational; Congress.

Dept.—Department.

Dir.—Director.

Ed.—Education.

Eng.—Engineer.

J. P.—Justice of the Peace.

Leg.—Legislature.

Lib.—Librarian; Library.

Med.—Medical.

Mem.—Member.

Mfg.—Manufacturing.

Mgr.—Manager.

Miss.—Missionary.

N. G.—National Guard.

O. V. I.—Ohio Volunteer Infantry.

Phys.—Physician.

Pres.—President.

Presb.—Presbyterian.

Prin.—Principal.

Pub.—Public.

Q. M.—Quartermaster.

Reg.—Regiment.

Rep.—Representative.

Sch.—School.

Sec.—Secretary.

Soc.—Society.

Sup. Ct.—Superior Court; Supreme Court.

Surg.—Surgeon.

Tr. Sch.—Training School.

Trus.—Trustee.

U. S. C. T.—United States Colored Troops.

Univ.—University.

Vol.—Volunteers.

Finding List—Married Women

Finding List—Married Women

In the preceding Record women students are listed alphabetically (except as noted below[1]) under their maiden names. In the list which follows married women students are indexed under their husbands' surnames, thus furnishing a cross-reference to the Record entries regarding them. As in the Record, a dash is used to show repetitions. of the same surname, thus: ———.

In the cases of the graduates of the college, the years they received their degrees, or diplomas, are added; and students no longer living are marked with a star (*).

([1]Those women students who first enrolled after marriage are placed in that Record under their married names).

INDEX

Abell—Mary C. Upp ('85)
Abbey—Cora A. Bacheller
———Minnie M. Mosher
Abbott—Catherine A. Baldwin
———Grace L. Edmunds.
———Mary E. Thomson
———Verda M. Kugler
Abernathy—Emma K. Graveley
Abrams—Harriet E. Brode
Ackelson—Roxa A. Worcester
Ackerman—Nellie C. Wells
Ackley—Grace Leavitte ('90)
Acklin—Jessie Ridenour
Adair—Florilla Brown ('39) (*)
Adam—Rhea W. J. Hugill
Adams—Amoret Carter (*)
———Anna E. Eells
———Caroline C. Matthews (*)
———Charlotte B. Merrill (*)
———Charlotte G. Blinn (*)
———Clarissa S. Hinds (*)
———Georgiana Mitchem (*)
———Jennie A. Terry
———Julia A. W. Wood (*)
———Katharine A. Crafts ('03)
———Keuka M. Barnard
———Laura A. Robbins
———Lillie Maurer (*)
———Margaret E. Jones ('95)
———Mary A. Wildman
———Mary E. Wadsworth
———Melissa H. Rice ('64)
———Nettie E. Vanderhoef
———Olive M. Freeman
———Orline Sexton
———Phebe J. Spencer (*)
Addams—Florence Addams
Addis—Sarah A. Norton
Adkisson—Maggie Work
Agar—Luthera M. Wheat (*)
Aichelman—Blanche M. Sherart
Aiken—Helen M. Chamberlain
Aikins—Mary J. Poots (*)
Ailes—Emma L. Russell
Ainslie—Caroline E. Caswell (*)
Ainsworth—Stella A. Davidson ('84)
Albertson—Emma M. Prentice
———Mary Benedict ('98)
Albrecht—Lenora J. Barr
———Mary B. Cook
Aldrich—Caroline A. Dickson
———Caroline St. John (*)
———Clara E. Presler ('89)
———Clarissa C. Hardy ('56) (*)
———Emma A. Post
———Helen P. Hosford
———Janett Mills (*)
———Jennie Thomas (*)
———Josephine A. Luckey
———Nellie F. Strong
Alexander—Amelia Chapman
———Elva M. Forncrook ('03)
———Louise S. Leary (*)
———Mabel Cobb ('91)
———Mary F. Lane ('66)
———Mattie A. Rinear
———Maude E. Squier
———Norva L. Gibson ('04)
———Stella B. Hadden
Alford—Elizabeth R. Williston ('04)
———Nessie E. Kneale ('89)
Alger—Mary Bronson
Aling—Della A. Nay
Allaben—Sarah C. Allaben (*)
Allcock—Della Bostwick
Allen—Anna P. Gammeter
———Blanche E. Hale
———Blanche Wood
———Caroline Joslin (*)
———Caroline M. Parmenter
———Carrie Bellard
———Carrie White
———Catherine Pepoon
———Corinne M. Tuckerman

Allen—Elizabeth S. Seaman (*)
———Elmira Pierce ('46) (*)
———Exana E. Cochran
———Florence A. Redway
———Frances A. Messenger
———Frances M. Ells (*)
———Georgia T. Bell ('88)
———Harriet McWade (*)
———Irene Ball (*)
———Lillie S. Mead
———Maria P. Hitchcock (*)
———Martha J. Noragon ('73)
———Mary B. Hecock
———Mary C. Rudd ('41) (*)
———Mary L. Marsh
———Mary O. Hendry
———Ruth E. Beach
———Sarah H. Sheldon (*)
———Susan J. Pierce (*)
Alley—Mary C. Nelson
Alling—Carrie M. Bartlett (*)
Allman—Julia Edwards
Allyn—Abbie King (*)
———Esther K. Gamble
———Mary A. Allyn
———Sarah Falley
Alsdorf—Mary E. Hollister
Alston—Chorilla M. Davidson (*)
Alsworth—Margaret A. Reid ('56)
Altgeld—Emma A. Ford
Alton—Nellie L. Ford
Altvater—Lena N. Robinson
Amberg—Helen M. Ormsby ('88)
Ambrel—Mary L. Miller
Ambrose—Anna L. Dunn
Ament—Mary A. Penfield ('75)
Ames—Carrie E. Parks
———Emeline Braman (*)
———Leonora I. Hunt (*)
———Linn M. Race
———Mary F. Peck (*)
———Phebe Porter (*)
Amy—Elizabeth A. Van Akin
Anderegg—Mary O. Swift ('85)
Anders—Lelia I. De Camp
———Mary F. Moore
Anderson—Ada J. Ash ('98)
———Anna A. Orr
———Bessie C. Thompson
———Caroline V. Still ('68)
———Cora S. Ewing
———Dora A. Beattie ('79)
———Emma H. Robinson
———Harriet E. McGibney
———Harriet J. Cobb ('94)
———Jennie E. Myers
———Lena P. Kennedy
———Lettie I. Terry
———Maggie H. Merton
———Mary Judd
———Mattie E. Stillman
———May M. Phelps
Anderson—Rebecca Cummins
———Rebecca P. Lawrence (*)
Andress—Permelie Hutchison
Andrews—Abbie Crane
———Abbie L. Andrews
———Betsey L. Rider ('57) (*)
———Delia A. Fenn ('41) (*)
———Emma M. Hjelm
———Florence K. Ryan (*)
———Harriet A. Clark ('85)
———Jane H. Tomlinson (*)
———Mary Hawkins
———Mary K. Rich (*)
———Mary M. Hunt ('76)
Andrus—Julia Smith (*)
———Myrtle E. Smalley (*)
Angle—Myrna Morrison ('04)
Angus—Gertrude P. Gregg
Annan—Mary D. Gephart
Annis—Cordelia R. Doty (*)
Anthony—Cora M. Squire
———Lydia A. Allen
———Rose G. Hight
Antrim—Sadie M. Brumback
App—Alma J. Little
Appleby—Elizabeth M. Thompson ('94)
Appy—Phoebe A. Herrington
Apthorp—Hannah L. Fay
Archer—Alma E. Whitney
———Mary E. McKinney (*)
Archibald—Mary P. Rolfe
Arey—Harrie E. Gannis ('45) (*)
Armbuster—Ella A. Carroll
Armor—Alice L. Taylor ('71)
Arms—Alvira P. King
Armstrong—Anna H. Kneeland ('43) (*)
———Cora L. Howard
———Cora M. Ozier
———Martha Churchman
———Myrtle B. Demuth
———Nellie E. Pierce
———Phebe S. Ensign
———Winifred H. Williams
Arner—Clara S. Benedict
Arnet—Mary E. Peabody
Arnold—Alice A. Reely
———Bertha J. Harris ('89)
———Carrie L. Ransom ('90)
———Georgia D. Gridley (*)
———Julia E. West
———Mary A. Breckenridge
———Mary A. Park (*)
———Mary E. Couchman
———Minerva P. Dayton ('50) (*)
———Rachel M. Everitt
Arper—Alice I. Webster
Arthur—Julia E. Cook (*)
Arvedson—Lillian E. Buck
Ash—Guest E. Michael
———Helen T. Stanley (*)
Ashburn—Sarah E. Cooper (*)
Ashe—Fannie F. Ford

Ashford—Amanda Sherburne (*)
Ashley—Addie L. Shearman
———Anna C. Shane
———Ermina H. Harrington
———Eveline Shelton (*)
———Fannie E. Briggs
———Florence E. Obitts (*)
———Mary E. Ells
Ashman—Clara Hale
———Laura J. Post (*)
Ashton—Grace E. Jones
———Mary C. Morrison (*)
Askew—Harriet F. Fenn
Askue—Louie E. Hows
Atherton—Eleanore A. Simpson
Atkins—Mary Churchill
———Sarah A. Parker
Atkinson—Calista Hatch ('60)
———Crete Spencer
———Louise M. Fitch ('60)
———Nancy McIlrath
———Ruth C. Ford
———Sarah A. Zink
Attenberg—Carrie A. Brown
Atwater—Anna A. Ransom
———Cordelia Phillips
———Harriet M. Smith (*)
———Huldah A. Jackson ('61)
———Jennie B. Haverly
———Jennie E. Pond ('88) (*)
———Lillie A. Kent (*)
———May Marks ('90)
Atwell—Anna C. Hansen
Atwood—Angeline Allaben
———Cynthia Tracy
———Gertrude V. Sackett
———Iva Mutchler
———Lulu Arrowsmith
———Matilda A. Brandt ('99)
Auchmuty—Cleopatra Kline
Aughinbaugh—Elizabeth I. Stevenson
Aukerman—Mary E. Reese
Aumock—Amelia L. Ellis (*)
Austen—Margaret J. Horton
Austin—Alice C. Parker
———Amanda M. McClallen (*)
———Flora G. Kent
———Mary J. Bedortha ('61) (*)
———Minerva Smith
———Orabell H. Brown (*)
———Sarah E. Bedortha (*)
Avery—Elizabeth Burtis (*)
———Emily F. Glover
———Emma A. Matthews
———Harriet King
———Josephine W. Williams
———Mary A. Stone
———Nettie C. Nims
Aveihle—Mary E. Darwin
Avit—Laura A. Copeland (*)
Axtell—Addie M. Winston
———Alice P. Ranney (*)
Axtell—Catherine A. Whiton
Ayers—Amanda E. Ridenour
———Kate Balsley
Aylard—Anna M. Goshen
Ayliffe—Amelia M. Latteman
Ayrault—Maud E. Webster
Ayres—Lucy M. Hoskins ('94)
Babbitt—Dotia A. Babbitt
Babcock—Effie B. Chandler
———Gussie H. Nichols (*)
Baehrach—Mary J. Robinson
Bachtell—Melva M. Bowen
Backus—Lillian W. Shattuck
Bacon—Alice B. Cushing
———Alice R. Kinney
———Amanda A. Church (*)
———Amelia C. Wilson
———Caroline C. Norton
———Eliza F. Day
———Elizabeth A. Barnes
———Elizabeth L. Bailey
———Emily S. Morse (*)
———Emma V. Shank
———Luella J. Carter
———Margaret J. Bacon
———Mary W. Ladd ('42)
———Nellie Woodruff
———Osa E. Mitchell
———Winnifred E. Gillett
Badenoch—Emma C. Hales
Badger—Harriet V. Fritz
———Mary McClelland
———Roella B. Wasson
Baer—Mila A. Chapman
———Pamilla A. Chapman
Baier—Florence C. Nichols ('75)
Bailey—Adeline C. Jefferson (*)
———Anna L. Perry
———Bertha E. Schults
———Charlotte M. Viets (*)
———Ella M. Babcock
———Emeline Bailey (*)
———Emily S. Claghorn
———Harriett E. Horton (*)
———Jennie E. Kellogg (*)
———Justa M. Brown
———Marian W. Ford
———Martha E. Pangborn (*)
———Mary E. Needham
———Maude Williams
———Susan Gates
Bails—Deora White ('62)
———Edith A. Miller ('04)
Bainbridge—Laura Kirk
Baine—Nellie B. Wilcutt
Bair—Mary F. Stone
Baird—Chloe Parks
———Emma K. Fenn
———Etta A. La Dow
———Harriet L. McClellan
———Lulu Hetzel
———Nina A. Smith

Baird—Olivia P. Green
Baker—Agnes White
———Almira Wilder (*)
———Ann J Whitney ('59)
———Carrie D. Wagar
———Clara Brainard (*)
———Clara L. Mozier
———Eleanor S. Jackson
———Ellen M. Brewster
———Emma G. Husted (*)
———Etta M. Oldroyd
———Iva M. Sproule ('83)
———Jennie L. Sherwood
———Jessie L. Dye
———Lenna Bachman
———Louise S. Stewart ('89) (*)
———Martha M. Kain (*)
———Mary A. Berry (*)
———Mary A. Knowlton ('57) (*)
———Phebe E. Wright (*)
Balch—Dora G. Wilson (*)
———Marion S. Roberts
Balcom—Sarah A. Root (*)
Balcomb—Florence E. Gage
Baldwin—Ada M. Swartwout
———Cornelia A. More
———Delia Finch ('70) (*)
———Ella V. Billings ('73)
———Josephine M. Huntley
———Kate M. Laird
———Lydia S. Clemons ('41) (*)
———Mary E. Porter
———Mary P. Fairchild (*)
———Melissa M. Parsons
———Sarah E. Pierce
Balke—Minnie M. Coddington
Ball—Mary E. Tracy
———Mary J. Nettleton ('73)
———Maud H. Young
———Sarah C. Kingsbury
Ballard—Harriet B. Esterly ('93)
Ballmer—Laura E. Diver
Ballou—Maria Miles
Balsley—Cora S. Neat
Balzer—Mena L. Forton
Bancroft—Clara F. Cook
Bane—Esther Buckingham (*)
Barber—Alice G. Neville
———Amanda Gardner ('51)
———Evelina E. Penfield (*)
———Ida M. Hull ('79)
———Jennie J. Roberts
———Sophronia Fowler
Barbour—Caroline K. Noble
———Eliza A. Ransom (*)
Bard—Anna L. Mertz
Bardenheuer—Florence L. Phelps ('01)
Bardwell—Jennie S. Hill
———Marietta Cahill
Bargus—Sarah A. Humphrey (*)
Bark—Helen I. Bayes
Barker—Helen Cook ('46) (*)
Barker—Jane E. Barre
———Juliette Keyes (*)
———Katherine Spooner
———Laura H. Butler
Barkley—Laura C. Humphrey (*)
Barley—Jessie R. Anderson
Barlow—Louise C. McAvoy
———Mary A. Squire (*)
———Nettie Bucher
Barminster—Lavinia Leeper
Barnard—Adelaide K. Durley
———Clara L. Dudley ('98)
———Clara Pomeroy
———Julia S. Garvin
———Mary Clark
———Sarah C. Wilder
———Sarah L. Snider ('60)
———Sarah P. Babcock (*)
Barnes—Ada D. Foster
———Allie E. Wire
———Belle Barney
———Catharine Maltbie ('60)
———Cora J. Kent
———Elizabeth M. Sherman
———Frances M. Cole
———Lillian E. Harris
———Lillie S. Day
———Luella Grannis
———Martha A. Bowen ('63)
———Olouise Morrison
———Teressa E. Sperry
Barnet—Emeline Gibbs ('43) (*)
Barnett—Laura E. Wright
———Sarah Osgood ('70)
Barney—Clara Taylor
Barnhart—Ethlyn Wells
Barnum—Carrie A. Hyde (*)
———Clara S. Kilgore
———Helen M. Wood
———Sara Stewart ('54) (*)
Barr—Elizabeth Hand
———Laura P. Starr
Barrack—Maggie Munhollen
Barre—Anna E. Hickok
Barrett—Ida M. Clark
———Jennie M. Woodworth
———Katherine A. Delano
———Louisa S. Parker
———Sylvia C. Jenney
Barrick—Rosena A. Crumrine
Barringer—Agnes B. Pitkin ('00)
Barrows—Anna M. Hurst (*)
———Catherine P. Moore ('39) (*)
———Evalyn A. Sweet
———Lucy M. Knight (*)
———Sarepta L. Moon
Barry—Nellie F. Campbell
Bartholomew—Sarah H. Todd
Bartle—Sara E. Riker
Bartlett—Angeline Corning (*)
———Carrie I. Townsend (*)
———Charlotte Knapp

Bartlett—Eliza M. Higgins ('44) (*)
———Emily Smith ('41) (*)
———Frances M. Gregg (*)
———Harriet A. Williams
———Imogene M. Arnold
———Laura S. Merrill (*)
———Margaret A. Clock (*)
———Martha A. Hodges
———Mary E. Hamilton
———Mary L. Davis (*)
———Nancy J. Bunker
Bartlette—Josephine L. Page (*)
Barton—Mabel Z. Wright ('02)
Basinger—Anna E. Herr
Bass—Clara S. Fowler
Basset—Sarah A. Tomlinson (*)
Bassett—Abbie S. Brooks
———Anna M. Vetter ('87)
———Emma M. Annis
———Lucy E. Chambers ('78)
———Margaret D. Judd
———Mary Hitchcock
Bastard—Frances M. Sexton
———Mary Dimmick
Batdorff—Ellen W. Vroman
Bateham—Helen L. Grimes
———Josephine A. Penfield ('47) (*)
———Katharine T. Haines
———Louisa J. Lovell ('46) (*)
Batenstine—Myrtle A. Gillespie
Bates—Allie B. Sherman
———Cora M. Nichols (*)
———Gertrude Cassell ('82)
———Juanita Breckenridge ('91)
———Keziah Chapman
———Laura C. Herrick ('85)
———Lucy E. Bursley (*)
———Maggie Blair
———S. Della Morse
———Sylvia Sadd (*)
Bath—Jane N. Vrooman
———Jane Needham
Bathrick—Minnie B. Munger ('02)
Batterson—Ella F. Olin (*)
Batterton—Floy D. Pleak
Battle—Lona L. Nichols
Bauder—Isabel L. Washburn
Baumhart—Karolina S. Martin ('88)
Baxter—Florence A. Vosburgh
———Laura A. Schreiner
———Lillie M. Cassell
———May Newkirk
———Nellie M. Worcester
Bayliss—Mary L. Scott
Baynes—Alda H. Kraeer
Beach—Caroline K. Clapp
———Catharine Maxwell (*)
———Celestia A. Holbrook ('48)
———Emily J. Langell
———Flora A. Loomis
———Jennie Jennings ('70)
———Nellie L. Barnard
Beal—Mary S. McCulley
Beale—Nellie F. Wilcox
Beals—Elvina S. Blickensderfer
Beam—Jane Clarke
Beaman—Luella A. Smith
Bean—Jerusha Terrell (*)
———Louisa Conover (*)
Beauchamp—Olive C. Blakelee (*)
Beard—Alice E. Bacon
———Della Price
———Ellen L. Kinney
———Mary E. Smith
———Nettie I. Wilcox
Beardsell—Jane L. Plympton
Beardslee—Anna A. Ford ('90)
———Clara Havermehl
Beardsley—Alice Taylor
———Amy Goodman
———Sophronia Lord (*)
Bearrup—Julia Breckenridge
Bearton—Florence M. Green
Beattie—Angelica Strong ('49) (*)
Beatty—Florence A. Post
———Lottie Copeland
———Viola P. James
Bebout—Effie E. Mann
———Lena M. Rawson
Beckwith—Anna M. Wilkinson
———Ellen C. Fletcher
———Marietta L. Waite (*)
———Mary E. Rice ('00)
Bedell—Mary A. Bills (*)
Bedford—Henrietta G. Smith ('81)
Bedortha—Lorinda More ('42) (*)
———Pamelia P. Pierce (*)
Beebe—Anna F. Rebman
———Fannie C. Mills
———Mary L. Barrett
———Winifred R. Rowland
Beecher—Frances A. Whitney ('88)
———Jane R. Denton
Beed—Marinda Denman (*)
Beelman—Lourene Taft
Beer—Emma Myers
Beers—Allie C. Crumrine
Begg—Mary L. Breck
Behr—Mary G. Millikan ('95)
Beidler—Mollie Rummell
Belden—Nancy E. Hall (*)
———Rosilla E. Turney (*)
Belknap—Sophronia F. Squires
Bell—Alice M. Hungerford
———Ella A. Metcalf
———Ella H. Boorman ('05)
———Lizzie A. Harrison (*)
———Lona C. Sherburne
———Mable E. Topliff
———Mary A. Temple
———Mary E. Stranahan
———Mary E. Thomas
———Pearle Gray
———Willnettie Bates

Bellamy—Grace M. Wellington
Bellman—Grace I. Reasner
Bellows—Helen W. Matlack ('06)
———Nellie E. Dickey
Belt—Alma L. Cory
———Louise R. Drew ('61) (*)
Bemis—Frances M. Hubbard (*)
———Jennie Huntley
Bender—Eva Tomlinson
———Grace M. Curtiss
Benedict—Ida L. Stroup
———Mary C. Daily
———Minnie M. Crookham
———Olive M. Johnson (*)
———Olive P. Miller
———Sarah Trimble (*)
Benjamin—Clara V. Croxton
———Margaret Gray
———Nellie L. Cumings
Benner—Maude L. Barnum
———Murl Welker
Bennett—Aravesta Sherburne
———Frances J. Reed
———Laura N. Holmes
———Laura Nuttall
———Lottie B. Cummings
———Lydia A. Treat
———Lydia S. Herrick ('62) (*)
———Margaret Chesney
———Mary B. Stoddart
———Mary L. Hart
———May B. Stoddard
Bennie—Libbie A. Brewster
Benschoter—Caroline L. Alexander
Bensley—Anna E. Pool
Benson—Ella Oakes
———Mary H. Townsend (*)
———Nellie C. Hine
Bentley—Abbie Thompson
———Annie A. Conkling
———Elizabeth A. Nichols ('81)
———Elvira Nichols (*)
———Fannie L. Snow
———Harriet A. Denman
———Josephine L. Cody ('85)
———Viletta Gallup
Beresford—Sue A. Orvis
Bergeson—Etta B. Herried
Berghoff—Caroline Wolcott
Bergren—Cleone D. Daniels
Berk—Dora B. Hales
Berle—Mary A. Wright ('89)
Berry—Anna M. Townsend (*)
———Clara Tuck
———Mariette Washburn (*)
———Mary H. Davidson
———Myrta G. Hamilton ('87) (*)
———Rena O. Sorter ('84) (*)
Berryman—Pearl A. Eggleston
Betts—Isabel F. Baldwin ('86)
Betz—Harriet A. West
Beverstock—Elizabeth Ferguson
Beyerle—Mary P. Giddings
Bibbins—Doris McMasters ('92)
Bickford—Charlotte E. Patchin ('69)
———Della L. Paine (*)
———Myra A. Johnston ('03)
Bicknell—Nina H. Cooper
Biddinger—Mary E. Crumrine
Biddle—Anna A. Light ('70)
———Kate E. Stowell
Bigelow—Amanda M. Hopkins (*)
———Ida W. Gardner
———Margaret N. Doane ('93)
———Philura E. Johnson (*)
Biggs—Carrie J. Lake
———Emma M. Warner
———Frances R. Copeland
———Maria N. Kirkbride
Bigler—Alfareta M. West (*)
Billour—Amy Brainerd
Bilz—M. Alice Thompson
Bingham—Frances E. Henson
———Hettie A. Noble
———Myra F. Connet ('60)
Bintliff—Elizabeth E. Battle
Birch—Angeline Cherry
Bichard—Emma Howard
Bird—Minnie E. Nunn (*)
Birdsall—Angela George
———Carrie Frisbie
———Hulda M. Cotant
Birdseye—Grace G. Whitney
Birge—Lucy P. Kellogg
———Margaret J. Lamberton (*)
Birlew—Dorrie Stahl ('85)
Birrel—Frances H. Catlin ('90)
Birrell—Mary E. Griswold
Bisbee—Helen M. Ferris ('59)
Bishop—Alice E. Loughridge ('73)
———Alice L. Cherry
———Clara L. Hartwell
———Elizabeth M. Spitzer ('91)
———Emma I. Crumrine ('75)
———Ethelind Race ('86)
———Genevra E. Johnstone
———Julia Brooks (*)
———Margaret M. Goodwin
Bishopric—Mary A. Moore
Bissell—Charlotte D. Hanford
———Eliza S. Taintor
———Ellen S. Burr (*)
———Lillian A. Pay
Bitely—Nancy A. Pomeroy (*)
Bixby—Clara M. Bush
Blachly—Jane B. Trew ('45) (*)
———Mary A. Bradley
Black—Blanche B. Griffin
———Carrie F. Buxton (*)
———Catharine W. Shepardson
———Marie R. Strong
———Mary E. Hogue
———Mary E. Wonnell (*)
Blackington—Eunice W. Dyer ('51)

Blackman—Effleda V. Thomson ('77)
———Julia M. Sohrbeck
———Mary C. Otis
Blackmore—Nellie I. Pelton
Blackmun—Nettie E. Rosecrans
Blackwell—Abbie L. Morgan (*)
———Antoinette L. Brown ('47)
———Ellen C. Barrows (*)
———Florence H. Snow
———Julia W. Davis
———Lucy Stone ('47) (*)
———Stella M. Hopkinson
Blackwood—Prudence J. Everett ('45) (*)
Blaine—Helen A. Church
Blair—Alta C. Sells
———Ella M. Borden
———Elnora Annis (*)
———Sada Van Horne
———Winnifred I. Whipple
Blake—Mary K. Otis ('93)
———Virginia E. Pierce
Blakeslee—Carolyn I. Van Akin
Blanchard—Celesta A. Smedley
———Jennie Merriam (*)
———Louise E. Strech
———Mary E. Disbrow
———Mary L. Leonard
———Susan Kendall ('80)
Blauvelt—Josephine A. Woodbury
Blenkhorn—Lucy E. Cooley
Blevins—Florence B. Pond
Blickensderfer—Mary A. Ross (*)
Bliss—Caroline E. Newark
———Caroline F. Baxter
———Della Haskins (*)
———Mabelle A. Hart
Bliven—Nellie F. Canon ('85)
Blodgett—Agnes E. Parsons (*)
———Elizabeth S. Doolittle
———Mabel F. Rea
Blood—Julia S. Fitch (*)
———Mary Blackman
Bloomer—Caroline Dohm
Boals—Kate E. Roy (*)
Boardman—Catherine Fry
Bock—Alice C. Savage
Boehm—Clara A. Carter
Bogart—Ada M. French (*)
———Melissa A. Nebaker
Boggs—Gertrude McKay
———Jemima W. Hall
———Martha R. Smith
Bogue—Charlotte E. Chittenden
Bohasseck—Vileda Lowry
Bohn—Gertrude Gleason
Boise—Celestia E. Goold
———Emma A. Opfer
———Grace S. Pomroy
Boldrick—Anna M. Beecher
Boldt—Elsie K. Morris
Boles—Rebecca C. Swayne
Boley—Minnie M. Goepfert
Bolger—Alice Cary
Bollard—Jennie A. Stevens
Bolles—Sarah P. Stevens
Bolley—Frances B. Sheldon ('87)
Bollmeyer—Lou P. Sherwood
Bolton—Ida M. Wilcox
Bomberger—Pauline M. Icenhour
Bond—Amanda B. Sturges (*)
———Jane A. Browne ('93)
Bonner—Hattie Squires
Bonnett—Carrie Le Retilley
Bonnewitz—Laura A. Gipe
Bonney—Malvina Hurd
Bookwalter—Amy M. Shuey ('07)
Boone—Delta Oakley
———Harriet A. Oakley
Booth—Blanche Wilson
———Christine Kneussl
———Della S. Sibley
———Harriet C. Brill
———Huldah J. Nelson
———Janette Humphrey (*)
———Laura Denman ('53)
———Marietta E. Seeley (*)
———Mary A. Nettleton ('87)
Borden—Harriet M. Holtslander ('61) (*)
Bordwell—Sarah A. Edgerton ('54) (*)
Bornhill—Bianca J. Reese
Boroughf—Cora A. Everett
Bort—Alice I. Bishop (*)
Bosley—Catherine Harding (*)
Boss—Ermina A. Sherrart (*)
Bostwick—Emma Brown
———Mary E. Zurmehly
Bosworth—Augusta Shull
———Bertha B. McClure ('89)
———Lucy A. Miner ('65)
———Mahala M. Reed (*)
———Mary M. Hawley (*)
———Sarah E. Hunt
———Sarah Hawley
Botsford—Caroline E. Bolton (*)
———Mary Russell
Bottsford—Abigail J. Hall ('41) (*)
Boughton—Maria B. Hudson (*)
———Martha A. Waggoner (*)
Boult—Zoe Prouty
Bourn—Mary C. Van Noate
Bouton—Cora H. Riedle
Bowen—Alice E. Shotwell
———Harriet M. Gardiner (*)
———Julia F. Warner ('57)
———Lizzie B. Pond
———Mary A. Smith
Bower—Caroline D. Cole ('62)
Bowers—Abrahana VandenBurg
———Helen I. Pierson
———Octavia Moss
———Zoe L. Johnson
Bowler—Camilla S. Edwards
Bowles—Grace G. Glass
Bowlus—Cora Daub

Bowlus—Lora E. Cox
Bowman—Amanda Brogan
———Clara B. Poppleton
———Isabelle Pope
———Jean M. Beatty ('92)
———Julia E. Adams
Boyce—Cora S. Hine
Boyd—Harriet E. Watson
———Lenora V. Decker
Boyden—Carrie B. Root
———Constance M. Root
———Sarah A. Boyden
Boyer—Emma M. McCray
Boyers—Abbie Parker
Boyington—Orinda F. Adams
Boynton—Genevieve Beach
———Mary R. Townshend
———Mary V. Rockwood
Brace—Mabel A. Maxwell
———Mary C. Gillett
Brackett—Cora M. Ellis
———Florence Root
Bradford—Caroline Johnston
———Georgia B. Hawn
———Mary A. Stinebaugh ('63) (*)
Bradin—Mary M. Cory (*)
Bradley—Anna E. Davis
———Ethel L. Bratnober
———Harriet R. Wyman
———Lillian J. Jaques ('82)
———Lydia R. Rogers (*)
———Mary C. Wilson
———Mary F. Eckert (*)
———Mary S. Comings ('68)
———Nettie Jones
———Sarah Blachly ('45) (*)
Bradly—Grace E. Mabie
Bradner—Carrie L. Carpenter (*)
Bradshaw—Mary L. Russell
———Minnie E. Garrison
———Sarah B. Swift
Bradstock—Cherill Jackson (*)
Brady—Pearl E. Randall
Bragdon—Katherine E. Shipherd
Braidwood—Mabel A. Laughlin
Brainard—Mary E. Gurney
———Sarah L. Hinckley
Brainerd—Ann J. Sprague
———Cornelia Fletcher (*)
Braman—Nellie A. Nickerson (*)
———Sophia E. Patterson
Brame—Rebecca Krahl
Branch—Elvira S. Stickney
———Lauretta L. Turner ('45) (*)
———Mary L. Baird
———Sarah F. Waldo ('65) (*)
Branche—Anna M. Bowser
Brand—Phebe R. Crafts
Brandt—Eliza B. Hull (*)
Breck—Alida L. Graham
———Harriet M. Brooks
———Henrietta M. Pitts
Breckenridge—Elida J. Holcomb (*)
———Elizabeth A. Brown (*)
———Fidelia A. Wilson (*)
———Helen M. Wilder
———Mary E. Pierce
———Mary J. Seymour (*)
———Sarah A. Smith (*)
———Sophia M. Smith ('71)
Breed—Mary E. Cone ('50) (*)
Brehaut—Marguerite E. Upton
Breininger—Jeanette Wilson
Brennan—Kathrine Gould ('06)
Brenneman—Alice M. Updegraff
Brent—Zenobia Coger
Brett—Martha Fitch (*)
———Minnie T. Votaw
Brevoort—Zephyr I. Lukens
Brewer—Fidelia E. Smith (*)
Brewster—Katherine J. Slemons
———Marriett A. Wadsworth
———Mary Lambert
———Sarah C. Williams ('73)
Breyley—Isabella Hutchinson
Brian—Ida L. Crumrine
Brice—Helen F. Fitch
———Sarah Lambert (*)
Bridge—Emma Vaile (*)
Bridgman—Clara S. Davis ('93)
———Nancy Daggett (*)
Brigel—Ella M. Klinefelter
Briggs—Ina S. Mellen
———Katherine E. Cook
———Mary B. Brown
———Minerva Grout
———Sarah Palmer (*)
———Sophia Brooks (*)
Bright—Mellie J. Maltby
Brightman—Phene A. Weston
Brinkerhoff—Ellen E. Hunt
———Lydia E. Hunt
Brinsmade—Charlotte C. Willard
———Flora A. Butler
Brintnall—Lizzie E. B. Baird
Bristol—Carrie E. Randall (*)
———Carrie L. Ferguson (*)
———Emily H. Ingraham ('41) (*)
———Julia A. Stone (*)
Britt—Lina F. Pickett
Brittain—Martha L. Clark ('81)
Broad—Sarah F. Gowing
Brockett—Anna Pixley
Brockway—Luella Parker
———Nancy A. Crawford
Brodie—Charlotte J. Moore
Broer—Ethel Griffin
Bronson—Harriet L. Blake ('93)
———Martha Hayden
———Minnie Cannon
Brooke—Nellie M. Fike (*)
Brookin—Mabel R. Dewey
Brooks—Adelia S. Jones
———Blanche M. Steele

Brooks—Caroline Rogers
———Fanny M. Topliff (*)
———Lucy Holden
———Mary L. Kellogg
———Nellie M. Sumner ('91)
Brouse—Adelia J. Hickok
Brower—Clara L. Osborn
Brown—Ada M. Lawrence
———Ada T. Mills
———Alice Brown
———Alma S. Davis
———Amanda J. Young
———Antoinette M. Farren ('01)
———Bella Brinkerhoff (*)
———Bessie A. Brown (*)
———Calista Cannan (*)
———Caroline R. D. Leavitt
———Celia F. Fisher
———Clarissa L. Pendleton ('92)
———Edna M. Porterfield
———Eliza A. Metcalf
———Elizabeth Bartlett
———Ellen E. Davis
———Emeline C. Birdsall
———Ethelwyn Gilchrist
———Eunice D. Southworth
———Fanny B. Hurd
———Flora L. McChesney
———Gussie Reeves (*)
———Hattie A. Sparhawk
———Julia M. Loomis ('60) (*)
———Julia S. Henry
———Katharine I. Reed
———Libbie Anderson
———Lillian E. Hart ('96)
———Lucinda A. Carter
———Lucy E. Sparhawk ('61)
———Mabel A. Millikan ('01)
———Marietta O. Messinger (*)
———Marion M. Bliss
———Mary A. Gordon
———Mary A. Stickel ('02)
———Mary C. Mitchell
———Mary E. Brown ('56) (*)
———Mary E. Fuller
———Mary N. Wheat
———Minerva A. McManmon
———Nettie D. Snyder
———Olivia Holcomb (*)
———Sarah A. Gifford
———Sarah A. Ingersoll (*)
———Sarah E. Anderson
———Susan J. Bevier ('61)
———Vera M. Sheffield
———Zowette M. Wylie
Browne—Adah W. McGathey
———Edith V. Beall
Brownell—Laura J. Haviland
———Martha A. Depew
Browning—Julia A. Hotchkiss ('93) (*)
———Julia Kinney ('56)
———Pearl B. Stratton
Bruce—Carrie M. Barnard
———Lenora E. Turner
———Maggie E. Gerey (*)
Brucker—Robertha Hawn
Bruen—Magdalene G. Williams
Brumbaugh—Mary L. Bell
Bruner—Alida M. Stilson
Brunning—Mattie Wight
Bruot—A. Katherine Musser
Brush—Henrietta Cyrenus
Bryant—Birdell F. Barnes
———Floretta E. Robinson (*)
———Lillian R. Warfield
———Lucy A. Stratton (*)
———Lucy D. Fuller ('47) (*)
———Mary West
Buchanan—Henrietta J. McCleery
———Minnie A. Thom
———Portia E. Pohlman
Buchannon—Bertha B. Hallett
Buchholz—Laura B. Mullendore ('89)
Buck—Jane Cory ('58)
———Josie Needham
Buckingham—Maggie A. Hine (*)
Buckley—Carrie E. Smith
Buddenburg—Glenna E. McElhinney (*)
Budhue—Cora L. Fritcher
Buell—Eva A. Smith
Bufkin—Kate A. Jordan
Bullock—Minnie V. Adamson
Bulson—Catharine C. Emmons
Bunce—Julia J. Pierce
———Mary E. Bunce
———Olivia J. Hall (*)
Bunnell—Mary A. Tennant
Burbridge—Catharine A. Freeman
Burd—Daisy F. Wetzel
Burdick—Helen M. Miner
Burge—M. Jennie Cannan
Burgess—Clara A. Newbury
———Isabelle Gillmore
Burhans—Elva L. Todd
———Hester A. Van Wagner ('47)
Burk—Glenora Johnson
Burke—Mary F. Coulter
———Mabel Shanafelt
———Nellie R. Follansbee ('97)
Burkholder—Rosanna Deyo
Burklew—Maude L. Gray
Burley—Adelaide L. Wells
Burlingame—Mary E. Bushnell ('78) (*)
Burnell—Ella D. Cunningham
———Mary A. Frayer ('76)
Burnet—Mary C. Standish
Burnett—Adelaide M. Sturtevant ('66)
———Mabel Fisher
Burnham—Gertrude Cook
———Margaret R. Tillinghast
Burns—Dora O. McIntyre
———Isadore L. Woods
———Margaret Morgan ('00)
Burr—Abby E. Grant

Burr—Adaline M. Seeley (*)
———Adaline Spore (*)
———Almira S. Burr (*)
———Annie B. Harding
———Fannie T. Hammond
———Helen G. Noyes ('07)
———Josephine Paige ('92)
———Nancy E. Bates (*)
———Olive Mallo
Burrell—Harriet Everson ('60) (*)
———Helen A. Day
———Jane Strong (*)
———Rosa Clifton
———Sophia S. Burrell
———Tempe F. Garfield ('91)
Burrett—Clara V. Partridge ('02)
Burrington—Lydia L. Sherburne (*)
Burroughs—Delia A. Matson
———Lydia M. Matson
———Matilda S. Loveland (*)
Burrows—Clara E. Woodruff
———Della M. Marts
———Emma D. Blackman
———Lillian E. Holbrook (*)
Bursley—Ida Lang
Burt—Amelia E. Hills (*)
———Emma M. Hutchins ('97)
———Sarah E. Owen
———Sophie A. Smith ('82)
Burton—Mary F. Loomis
———Sarah J. Fairfield ('48) (*)
Burtt—Anna H. Gurney ('88)
———Lillace K. Holman
———Sarah F. Keyes ('90)
Burwell—Lucy A. Langdon ('84)
———Mary A. Nourse ('70)
Bury—Mary E. McGrew
Busey—Anna E. Hurd
Bush—Mabel W. Jones
———Mary J. Roberts
Bushnell—Ada E. Frankland
———Adra Holmes (*)
———Ellen M. Brim
———Ellen S. Ellis (*)
———Lucina J. Boughton
Buswell—Edith V. Salisbury
———Leila G. Gott
Busterman—Jane G. Swanner (*)
Butler—Beatrice Jones
———Cretie Nelson (*)
———Hapalona M. Root
———Jeannette L. Jones
———Lucretia C. Nelson (*)
———Lucy Millman (*)
———Margaret A. Crowley (*)
———Susan E. Hobbs
Butterfield—Edith C. Wood
Button—LaMira H. Treat ('04)
Butts—Ada King ('90)
———Mary A. Whittlesey (*)
———Sophia P. Raymond
Buxton—Laura Conkle
Buxton—Sarah P. Jewell ('62) (*)
Byall—Mattie J. Salisbury
Byam—Augusta J. Brady
Byard—Bertha M. Richards
Bybee—Mary E. King ('48) (*)
Byers—Lou L. French
Byrd—Delia E. Cable ('61)
Cable—Josephine B. Kelly
Cables—Edith J. Richards
Cadwell—Fanny N. Henry ('79) (*)
———Mary E. Grush
Cady—Elma C. Canfield
———Josephine Upson
———Rebecca T. Morgan
Cahoon—Margarett A. Blackwell
Cain—H. Jennie Brooker
Calahan—Katharine P. Partridge
Caldwell—Edna H. Pew
———Nellie L. McCormick
Calkins—Carrie A. Bunnell
———Marion P. Daniels (*)
———Sarah Cook
Callahan—Julia H. Crane
———Lois L. Hayes (*)
———Mary B. Schermerhorn
———Mary F. Johnson ('92)
Calland—Josephine Franks ('79)
Callender—Sylvia M. Cornell ('97)
Callis—Ida E. Cease
Calvert—Eliza Sherburne (*)
———Maude E. Root
Cameron—Emily A. Warren ('65) (*)
———Flora M. Wyckoff (*)
Camp—Kittie C. Bryant (*)
———Lucia W. Brewster
———Permelia C. Bryant (*)
———Rhoda J. Hardy
Campbell—Annie L. London
———Bertha B. Stone
———Haydee E. Moss
———Isabelle H. Gifford
———Lucy J. Randall (*)
———Margaret J. Romp
———Martha A. Boyle
———Mary B. Safford ('91)
———Mary L. Champ ('90)
———Mary L. Sizer
———Mary L. Wheeler
———Nellie F. Bowen ('98)
———Rose J. Hoover
———Sadie Laubie
———Sarah H. Schofield (*)
Candee—Eliza A. Ogden
Canfield—Anna E. Bateman (*)
———Florence G. Sherman
———Kate Moore (*)
———Margaret Denton (*)
———Martha A. Robinson ('68)
———Minnie Moore (*)
Cannon—Mary F. Fairchild (*)
———Mary S. Foote
Capel—Emily Capel

Capen—Juliette Washburne
Cardwell—Nina E. Trowbridge
Cargill—Maude E. Mills
Carley—Mary A. Norton
Carlin—Fidelia Briggs
Carlisle—Calista S. Walker
———Emma A. Lay
Carlson—Charlotte Shurtleff
Carlton—Angeline Slothower
———Hattie A. Harmon
———Julia E. Osborne
Carman—Emily A. White (*)
Carmichael—Sue P. Hurd
Carnahan—Mary Peet
Carney—Mary E. Watchorn
Carothers—May Dow
Carpender—Chastina E. Smith
Carpenter—Alesina Hurd (*)
———Edna Woods ('88)
———Flora H. Bartholomew (*)
———Ida M. Byrnes (*)
———Ida Rollin (*)
———Iris L. Johnson ('02)
———Josie A. Briggs
———Rose E. Hunter
Carr—Ellen B. Minton
Carrabin—Emma G. Graber (*)
Carrington—Aurelia E. Stone
———Sarah L. Smith
Carroll—Anna B. Toepffer
Carruthers—Claudia R. Straus
Carson—Alta M. Nickerson
———Ida W. Cuykendall (*)
Carter—Alice L. Treat (*)
———Althea B. Bale
———Amanda J. Snow
———Anna M. Shepard (*)
———Dora H. Larson
———Estelle Showalter
———Harriet N. Wright
———Josephine B. Mitchell ('92) (*)
———Laura M. Edwards
———Mary B. Jameson
———Mary E. Mars
———Martha Wright
———Sarah M. Gill
Cartwright—Mary Adams
Caruthers—Gertrude M. Horton (*)
———Mary E. Chapin (*)
Carver—Caroline Stradlingly (*)
———Julia E. Elmore (*)
Carvey—Harriet E. Reed (*)
Cary—Ella F. Baldwin
———Louretta Palmer
Case—Fannie A. Sessions
———Hannah E. Root
———Iona L. Padley
———Jane M. Spooner ('59)
———Kate L. Whitehead
———Kathryn M. Merriam
———Laura A. Hobbs
———Lillie B. Spencer
Case—Lucy Cushing (*)
———Sarah B. Avery
———Theano Wattles ('72)
Cason—Lenna E. Berry
Cass—Ada Timmerman
———Amy A. Chamberlain (*)
———Marianne Parker (*)
———Mary L. Rossiter
Castle—Angeline L. Tenney (*)
———Christie Morrison
———Marie E. Lane ('77) (*)
———Saide K. Spaulding
Casto—Lena M. Runyan
Cathcart—Mabel A. Crossman
Catron—Julia A. Walz
Caulkins—Emily L. Bacon
———Nellie M. Walden ('60)
Chadwick—Ada E. Mitchell (*)
———Katharine M. Merritt
Chafer—Ella L. Case
Chaffee—Carrie C. Toogood
———Jennie M. Bebout
———Louise W. Snow (*)
Chalfant—Hattie Leach
Chalmers—Georgia B. Dudley (*)
Chamberlain—Emily E. Peck ('69)
———Lida A. Bennett
———Lydia Warren
———Mary A. Cowles (*)
———Mary E. Life
———Sarah E. Sanborn ('39) (*)
Chamberlin—Emma E. Kelsey
———Emma L. Veirs ('99)
———Grace A. Huntoon
———Lunette A. Drew
Chambers—Mary J. Burnett (*)
Champney—Maria A. Hecock
Chandler—Belle F. Kenaston
———Elmina M. Parsons
———Georgine N. Clark
———Mabel A. Starr
———Mary A. Willard
———Susan Cox
Channon—Mary L. Goldsbury ('86)
Chapin—Helen H. Hughes
———Nora B. Blackiston
———Sarah F. Turner
———Zatella M. St. John
Chapman—Angie Miner (*)
———Carrie Gibbs
———Clarinda Parmelee ('50) (*)
———Clorinda M. Spear
———Cornelia E. Bardwell
———Edith M. Perry
———Elizabeth Hicks ('56) (*)
———Ella M. Bostwick
———Ella M. Payne
———Ellen J. Perkins (*)
———Elvira J. Weeks
———Eugenia S. Beach
———Florence E. Blackman
———Jane A. Parker (*)

Chapman—Margaret H. Case
———Maria E. Hale
———Mary E. Andrus
———Minnie E. Thayer
———Nellie M. Collins
———Nora E. Eade ('02)
———Parthenia A. Fenn (*)
———Theresa Randall
Chappell—Mae Tudor
Chappelow—Alpha M. Blacklidge
Chapple—Anna F. Ryder
———Marion Goss
Chard—Mary M. Chase (*)
Chase—Anna M. Montgomery
———Edna F. Anderson
———Hannah Day
———Josephine L. Woodworth
———Mary B. Fassett
———Melvina Dayton
Chatfield—Augusta Chandler (*)
———Eliza Breck
———Emma Watson
———Mary E. Dickinson
Chaves—Ella M. Berger
Cheek—Sarah A. Bradley
Cheney—Frances L. W. Stiles ('01)
———Gertrude E. Stiles ('96) (*)
———Ida D. Persons
———Martha Avery (*)
Chenoweth—Susan A. Pringle
———Tillie Bickford
Cherry—Clara Wakeman
———Louie A. Palmer
Chester—Cynthia L. Ingersoll
———E. Mary Porter (*)
Cheyney—Keturah Critchfield
———Lulu Critchfield
Child—Mary A. Clark ('86)
Childs—Adele E. Royce
———Rose E. Haskins
Chilson—Eliza M. Church (*)
Chisholm—Angie K. Hatch
Chittenden—Ella C. Chamberlin ('65)
Chives—Radie Cattell
Chivings—Elizabeth J. Warner
Christensen—Grace H. Jenkins
Christian—Anna M. Salzer ('98)
Christie—Jane Elliott
Christley—Rella M. McElvain
Christopher—Diantha E. Green (*)
Christy—Clara B. Paul
———Emily L. McCormick ('81)
———Rose Day
Critchfield—Eunice M. Boyd
Church—Florence Humphrey
———Florence Perrine (*)
———Frances A. Lord ('63)
———Kate L. Safford ('83)
———Leota M. Brice
———Louisa J. Tyler
———Lucy J. Turner (*)
———Mary A. Church (*)
Church—Sarah K. Hunter ('66) (*)
Churchill—Alice E. Harding
———Mary J. Turner (*)
Churchward—Anvinette Barnes
Claggett—Rose Phoenix
Clague—Florence E. Hall ('82)
Clancy—Sarah A. Major (*)
Clapp—Elsie Wells
———Jennie H. Rowland (*)
———Lillian A. Dickason
———Lulu B. Dickason
———Mary S. Clapp
———Sarah D. Brightman
Clapsadel—Daisy Thorpe
Clark—Bethania T. McKinstry
———Carrie A. Clapp
———Cora E. Whitney
———Cora Haynes
———Della J. Waite (*)
———Edith M. Minnick
———Eliza A. Sanford ('53) (*)
———Eliza Branch (*)
———Elizabeth G. Hazen (*)
———Elizabeth M. Keep ('69)
———Elizabeth W. Spaulding
———Florana M. Johnson (*)
———Frances A. Williams ('53) (*)
———Gertrude I. Eastman
———Glenna M. Hostetter ('02)
———Hattie C. Williams ('83)
———Ida D. Perkins
———Jennie M. Frink
———Jessie A. Baker
———Laura E. Case
———Lottie E. Life
———Lucia J. Tuller
———Marguerite C. Greene
———Marilla McBride
———Martha E. Richards (*)
———Martha T. Gibbs
———Mary C. Rogers
———Mary Cahill
———Mary J. Severance ('71)
———Mary M. Sears
———Nora J. Beam
———Olga D. Fleming
———Parthenia H. Wilder
———Phoebe E. Williams (*)
———Sarah B. Rossiter
———Tacy V. Baker
———Viola B. Scott ('89)
Clarke—Fannie L. Willis
———Fanny M. Thomson ('60)
———Georgiana Mead ('87)
———Hattie Cronkhite
———Fendora S. Sayers
———Flora M. Livingstone
———Jane S. Corlett (*)
———Mabelle M. Russell
———Sarah E. Veits ('65)
———Winifred B. Thomas
———Zella A. Coleman

Clary—Martha A. Squire
Clayton—Ella J. Strong ('77)
Cleaver—Sarina D. Jones
Cleaves—Jennie E. Delaplane
Cleghorn—Jennie Bristol
Clemens—Frances E. Ransom ('56) (*)
Clement—Anna B. Bonar ('85)
———Ellen V. Crocker
Clemmer—Cora E. Gibbs
Clemons—Carrie H. Prentice
———Ellen Cowell
Clendenan—Ida M. Simpkins
Cleverdon—Mary Marsh
Cleveland—Emeline Horton ('53) (*)
Cleverdon—Mabelle L. White ('07)
Clifford—Ella E. Warren
———Grace L. Ballard
Clifton—Bessie Charlton
———Ella M. Balderson
———Nora M. Toole ('05)
Cline—Adeline C. Jones
———Helen Graves
———Laura H. Diver
Clinton—Alvira Brainard (*)
———Eleanor Sexton
Clisbee—Olivia L. Bartholomew
Clisby—Rena B. Leech
Close—Ada E. Hine (*)
———Annis M. Close (*)
———Harriet L. White
———Florence M. Beecher
Closson—Myrtle F. Edwards
Clough—Antoinette A. Berger
———Margaret P. Barney
Clucas—Ida Cassell
Clymo—Anna M. Charlton (*)
Coates—Harriet E. Bell
Coats—Olive S. Leiter
Cobb—Helen M. Andrews ('58)
———Henrietta E. Hunt
———Lucy P. Stiles
———Mary E. Van Antwerp (*)
———Mary Palmer (*)
Coburn—Ella L. Grane
———Luella Elliott
Cochran—Eliza E. Bardshar
———Ella A. Lane
———Ermina Day ('43) (*)
———Ida M. Drennan
———Lyda B. Beatty
———Rosa D. Allen
Cockcroft—Georgia M. Gary
Cocking—Bertha E. Thompson
Cockrell—Lois Andrews
Coe—Cecelia M. Harris
———Henrietta Galloway (*)
Coffin—Cynthia T. Curtiss (*)
Coffinberry—Artemesia Cook
Coffing—Josephine Lemert
Cogswell—Lizzie A. Buchan
———Mary F. Pelton
Cohron—Sarah J. Woodson ('77)
Coit—Frankie Mason
Colburn—Ellen Knight (*)
———Mary K. Scott
Colby—Julia A. Rappleye ('55) (*)
———Mary A. Whedon
Coldren—Martha D. Boller
Cole—Ann Davies ('44) (*)
———Acsah E. Taintor
———Asenath Aldrich
———Cynthia M. Thatcher (*)
———Eva Jane Balderson
———Georgie McGuckin
———Ina M. Laird
———Jane Ganong (*)
———Mary P. Finney
———Norma Hord
———Rosa Kelly
———Sarah A. Knapp
———Urania E. Everitt
Colebrook—Florence Bedortha
Coleman—Agnes Whitney
———Alice E. Moore (*)
———Bina E. Belt
———Harriet A. Castle
———Ida M. Burwell ('84)
———Lillie M. Remington
———Temperance Little (*)
Coles—Myra Stevens
Colfitts—Mary E. De Mille (*)
Collester—Laura R. Chapman
Collier—Elizabeth H. Collier
———Sybil A. Smith (*)
Collins—Comfort A. Spelman
———Ethel J. Sanderlin
———Faith R. Andrews
———Mary H. Ingersoll (*)
———Mary L. Vreeland
Collister—Harriet E. Parker ('53) (*)
Collyer—Amelia A. Williams (*)
Colson—Della Benham
Colton—Clara E. P. Smith ('81)
Colvin—Agnes G. Wiley
Colwell—Alice M. Rickey
———Hattie E. Barstow
———Maggie Timmons
Combs—Ellen Sumner
Comings—Emelie J. Royce ('77)
———Fanny W. Fletcher (*)
———Loretta Kennedy
———Lydia L. Gardner (*)
———Mary Fletcher
Commons—Clarissa Rogers ('53) (*)
———Ella B. Downey ('88)
———Florence G. Millen
Compton—Grace Williams
Comstock—Alice R. Keeler ('00)
———Josephine Tillson (*)
———Lorinda Trowbridge
———Mary E. Wells
Condit—Eliza Bell
———May Kimmons ('99)
Condon—Emily M. Tolman (*)

Cone—Angeline Chapman ('73)
———Araminta E. Kerr (*)
———Etta Drake
———Jennie S. Mastick (*)
Congdon—Martha A. Rawson ('47)
Conklin—Eliza A. Harvey
———Flossie M. Perkins
———Louie M. Church ('95)
Conkling—Mary A. Adams ('39) (*)
———Mary M. Maltbie ('56) (*)
Conley—Edna H. Wise (*)
Connell—Edith L. Barker
Conning—Mary Richards
Connor—Caroline V. Scott ('76)
———Nellie G. Nichols
Conrad—Edna L. Porter
———Elsie E. Duncan
Converse—Mary L. Cole ('62)
———Jessie E. Fay
———Sarah J. Jewett
Cook—Belle S. De Yo
———Bertha E. Straus
———Bessie M. Lewis
———Binnie Berger (*)
———Callie P. Hayes (*)
———Carrie C. Phelps
———Carrie M. Pelton (*)
———Elizabeth A. Leeds ('43) (*)
———Flora L. Abell ('01)
———Gertrude H. Wilson
———Grace E. Bidwell
———Hannahretta Sheldon
———Jennie L. Strong
———Jessie E. Tinker (*)
———Lory A. Barnes (*)
———Mara S. Taylor
———Martha B. Little (*)
———Mary H. Baldwin (*)
———Minnie M. Streeter
———Sophia A. Hitchcock
Cooke—Elsie M. Love
———Florence N. Packard
———Mary L. Douglas
Cooksey—Selora S. Black
Cooley—Adelaide Appleby
———Catherine Fairchild (*)
———Clara E. Hall
———Effie Darby
———Elmina Adams
———Emma B. De Yo
———Grace E. Hopkins
———Harriet D. Baldwin ('47)
———Leeta B. Lohnes
———Sara A. Butler
———Violetta Searles
Coombs—Bessie M. Bunce
Cooper—Elizabeth Moles
———Ella I. Harvuot
———Faith Stewart
———Gratia M. Smith (*)
———Lottie E. Williams
———Margaret J. Loughridge (*)
Cooper—Martha J. Ware (*)
Cope—Anna L. Merriam
Copeland—Cerepta Curtiss (*)
Copes—Mina Waring
Copp—Frances A. Hale
———Lizzie A. Drew
Coppernall—Georgiana S. Hovey
Coppin—Fanny M. Jackson ('65)
Corbett—Mary Waterhouse
Corbin—Florence M. Benschoten
———Margaret I. Young
———Miriam H. Locke
Corlett—Amanda Parmelee ('51) (*)
———Phebe Lyon ('44) (*)
Cornell—Kate J. Brown (*)
———Mary E. Montague
———Pauline Reynolds
———Rena R. Buell
Corning—Pluma Royce
Cornwall—Mabel Hollis
Corrigan—Ida B. Allen (*)
Corrington—Juliett A. Hamlin
Corthell—Edith E. Opfer
Corts—Harriet A. Bateman (*)
Corwin—Mabelle C. Spencer
Cory—Emily Gates ('62) (*)
Coryelle—Nellie M. Smith
Cosner—Libbie E. Hartshorn
Cossitt—Nettie Truesdall
Cote—Edith S. Clarke (*)
Cotner—Bertha A. Dimock
Cotrael—Adeline A. Harvey
Cotton—Maude R. Brooks ('96)
Cottrell—Jennie Paton
Couch—L. Winifred Packard
Couchman—Narcissa Y. Montgomery
Coudray—Alice S. Pleuss
Coutant—Sarah J. Townsend (*)
Coven—Mame L. Ries
Covert—Margaret A. Ewing
———Ora I. Cummings
Cowdery—Mary E. Taylor ('90)
Cowles—Amy Bridgman ('88)
———Emily L. Rice
———Emma H. Moore
———Lois M. Church ('58) (*)
———Nellie J. Wills
———Pluma L. Jaquays
———Rachel A. McMurdy (*)
———Rhoda Barnum
Cowley—Anna Parry ('97)
———Lucy A. Peet (*)
———Mary Stoddard
Cox—Clara I. Cooley
———Elizabeth Garfield
———Frances B. Gray
———Harriet A. Munger ('77)
———Helen Finney ('46)
———Lura E. Palmer
———Minnie S. Curtis
———Sebra L. Smith
Coxhead—Phebe R. Platt ('54) (*)

Cozad—Ortentia S. Whitman (*)
Crabtree—Nellie F. Harvey
Cracraft—Sarah L. Penn (*)
Craddock—Clara E. Johnson
———Ida B. Tompkins (*)
Craft—Mary E. McGenness
Crafts—Annie Francis
Cragin—Eva A. Rawson (*)
Craig—Cordelia Whittington
———Jane E. Oates
———Julia R. Klink
———Mary Holmden (*)
———Sarah E. Oates
Crail—Martha F. Dodge
Cramer—Clarice M. Hunt
———Elith M. Hackett
———Sada Haulk
Crandall—Alice E. Phelps
Crane—Alice Briggs
———Libbie W. Sears
———Margaret M. Gray
———Stella W. Bowman
———Sylvia E. Pettibone
Cranz—Nettie J. Parker
Cratsley—Diana A. Hull
Cravath—Mary Raley ('58)
———Ruth A. Jackson ('58)
Cravens—Bertha Miers
Crawford—Chestina Hay
———Mona E. Richards
———Sarah N. Kidd
———Zoe A. Hodge (*)
Creagher—Julia Wadsworth
Creamer—Caroline M. Mitchell (*)
Creasy—Azelea Strickland
Crecelius—Bertha A. Turner
Cregor—Minnie Minton ('85)
Crenshaw—Jennie M. Evans (*)
Cressman—Adaline M. Dresser
Cressner—Nellie A. Morris
Creswell—Corinne Hunt
Crider—Julia M. Paige
Crim—Rachel E. Biddle
Crisp—Mary L. Wyman
Crissey—Kate Shurtleff
Crittenden—Elizabeth I. Ford
———Jane E. Root (*)
Crocker—Almeda Scott (*)
———Grace Hart
———Hattie M. Steele (*)
Crockett—Mary E. Wheaton
Crofts—Frances L. Lawton
Cromo—Mary E. King
Cronyn—Sarah Z. Reid ('67) (*)
Crooks—Mollie M. Duncan
Crosby—Mary Pennell (*)
———Rosine E. Smith
Cross—Clara S. Norton ('62) (*)
———Elizabeth Young (*)
———Emma A. Bridgman
———Harriet B. Hayford
———Ruth A. Savage
Cross—Susie K. Savage
Crosse—Ella G. Pelton
Crossen—Mary F. Wright
Crouch—Charlotte F. Sayre
Crouse—Eliza Hale
Crowell—Anna E. Kunkel
———Elida J. Gifford
Crum—Cordelia E. Tilden ('60)
Crumb—Melissa Keith (*)
———Sarah J. Law (*)
Cubbison—Caroline H. Brown
Culler—Lucy Yeend ('73)
Culley—Hattie Curry
Culvert—Jennie L. Kingsbury
Cummer—Abbie A. Stone
Cumings—Cecelia H. Merrill
Cummings—Clementine Stence
———Hattie Metcalf
———Mary Holbrook
Cummins—Clara M. Hayward
———Mary E. Greeley
———Sophia M. Corlett
Cunningham—Deborah A. Rowland
———Elizabeth A. Dern
———Hattie G. Williamson
———Mary M. McConoughey
Curfmann—Nell L. Petty
Curmow—Estelle M. Griffith
Currie—Eva M. Bricker ('71)
Currier—Alice L. Williams
———Carrie H. Coates
———Mary E. Curtis
Curtis—Amanda R. Martin
———Amelia F. Clapp ('71) (*)
———Cynthia G. Stevens ('44) (*)
———Delia E. Harris (*)
———Delia Lawrence
———Grace M. Prentiss
———Lydia V. Cone ('80)
———Martha A. Rice
———Mary E. Ward
———Mary J. Cuyler
———Ruth Hawkins
Curtiss—Amelia H. Bostwick
———Charlotte Allen
———Dora Cook (*)
———Grace Erwin ('97)
———Jennie Mead
———Louisa M. Fish (*)
———Mary L. Hinman
———Medora Cook (*)
Cushing—Harriet M. Morgan
———Josephine D. Folger ('95)
———Lemira E. Worcester
Cutler—Alminda E. Jones
Cuyler—Lillie D. Case
Dachler—Julia Estell (*)
Dags—Annie L. Kloss
Dailey—Amy E. Willcutt (*)
Dale—Elizabeth L. Perkins
———Helen Rawson

Daley—Gertrude G. Crittenden
Dalgell—Achsah Pomeroy
Dalton—Susan H. Whitney (*)
Daly—Laura L. Brakeman
Daniels—Angelina Chapman
———Florence L. Gutches
———Julia H. Lewis
———Julia M. Read ('41) (*)
———Lorissa J. Holtslander
———Maria A. Rogers (*)
———Mary E. Oates
———Minerva E. Tenney ('58)
Danley—Ella L. Edwards
Dann—Mary Hunter (*)
Darling—Lou A. Ralston
Darlington—Mary G. Jackson
Darr—Celestia E. Chambers
Dart—Mary T. Leonard
Darwin—Mary A. Platt ('45) (*)
Dascombe—Emma J Safford
Daulton—Agnes W. McClelland
Davenport—Adalade C. McKim
———Eliza T. Ingham (*)
Davidson—Birdee Reifsnider
———Carolyn E. Eldred
———Mary A. Wheeler
Davies—Azalia B. Binehower
———Ella E. Clark
———Frances A. Reed ('63) (*)
———Phebe A. West
———Rowene O. Brown
Davis—Alice L. Alexander
———Amelia E. Rogers
———Anna Reed (*)
———Anna McGraugh (*)
———Densie E. Benton
———Eleanore Dutton
———Elizabeth M. Rees
———Eula C. Anderson
———Eva J. Cannell
———Florence A. Light
———Frances R. McKenrick
———Hattie B. Ingersoll (*)
———I. Rosabel Axtell
———Katherine Mac Naughton
———Lucia R. Parmelee (*)
———Lucy C. Fiebach
———Lucy C. Messer ('92)
———Lucy C. Wyatt
———Mamie E. Randall
———Maria A. Jewell (*)
———Marina H. Hubbard (*)
———Mary A. Sturtevant (*)
———Mary P. Davis ('61) (*)
———Mary J. Armstrong (*)
———Maud N. Fuller
———Ruth F. Wheldon
———Sarah A. Ferris (*)
———Susan C. Topliff
———Victoria White
———Volborg V. G. Vea ('00)
Davison—Addie S. Clarke (*)
Davison—Lora E. Andrews
———Mary C. Cady
Davlin—Ann J. Whitmore (*)
Davy—Minnie M. Connell
Dawes—Emeline Warren ('52) (*)
———Ruth A. Haskins
Dawley—Addie D. Olcott (*)
———Emma M. Bailey
———Mary Austin
Dawson—Frances E. Ackerman
———Julia S. Brice
Day—Algie M. Tenney
———Clarissa A. Ryder (*)
———Delia Dauchy
———Elizabeth C. Pomeroy ('61)
———Ellen Mills
———Mary E. Marsh
———Mary F. Steele
———Mary L. Ingalls (*)
———Mary M. Day
Dayton—Bernice H. Cleveland
Dean—Eloise J. Partridge ('90)
———Frances M. Clarke ('81) (*)
———Georgia De Cou
———Grace A. Brinsmade
———Harriet J. Curtis (*)
———Helen A. Alexander
———Lydia A. Olin
deBolt—Martha R. Purcell
Decker—Della S. Case (*)
———Myrna M. Hughes
Dee—Flora E. Bierce ('93)
Deemer—Fannie E. Harns
Deery—Eliza C. Pease (*)
De Ford—Sarah I. Bell (*)
De Graff—Sila P. Brown
deGroat—Mary E. Young
Delamater—Amy A. Peasley ('56) (*)
De Lamater—Jacqueline K. Newton
DeLap—Julia A. Peek
DeLloyd—Esther M. Fortune
Delong—Grace E. Crehore (*)
De Long—Helen W. McCoy
Demby—Nettie M. Ricks
Demerath—Grace E. Marks
Deming—Adella Otis
Demorest—Marie F. Worley (*)
Demory—Grace B. Artz
Dempsey—Alvaretta H. Bricker
———Martha M. Boyd
den Bleyker—Lucia E. Clark ('99)
Denham—Lucia McConnell
Denison—Virginia M. Wright
Deniston—Ada Rannells
Denman—Elsie M. Carter
———Frankie Pierce (*)
———Grace M. Kensinger
———Malvina L. Ward (*)
———Maria A. Campbell (*)
———Mary A. Ball
———Mary Bentley (*)
———Mary C. Groatt (*)

Denman—Mary Hale
Dennie—Mary D. Clark
Dennis—Alice Spencer
Dennison—Clara L. Rice
Denslow—Anna D. Andrews
Dent—Elvira A. Shattuc (*)
Denton—Anna M. Byers
———Julia Squire (*)
———Sarah E. Canfield ('56)
Dentzer—Carrie B. Bradbury ('06)
Deo—Elizabeth M. Ballard
Depew—Angie M. Bowen
DePuy—Nellie I. Joslyn
Derby—Harriet E. Pratt (*)
Dern—Lottie Brown
De Russy—Sarah Sanger
Deuble—Cennora E. Sponseller
Devor—Minnie M. Bush
Dewey—Amelia Bayless
———Ann E. Wolcott (*)
———Mary A. Barnes ('45) (*)
———Mildred F. Smilie
Dewies—Anna Pelton (*)
De Witt—Emma D. Hathaway
———Sarah H. Curtis
Dexter—Dora B. Gallup
Deyo—Grace E. Pritchard
De Young—Nellie L. Van Benschoten
Dial—Clara C. Partridge ('88)
Diamon—Bertha I. Laughlin
Dibble—Jessie Moon (*)
———Pearl Pierce
———Sarah E. Shaw (*)
Dick—Alviola M. Luse
———Irene J. Barber
———Mary Swanner
———May C. Wood
———Myrtle G. Stoner
Dickason—Mary L. Sturtevant
Dickerson—Harriet N. Richardson (*)
Dickey—Frances G. Kinney
Dickinson—Dotha C. Seymour
———Edna Needham
———Hattie A. Morris
———Helen E. Watzke
———Jennie H. Bushnell
———Martha A. Bliss ('62) (*)
———Mary B. Carleton
———Nellie C. Shurtleff
———Sarah A. Anderton (*)
———Sarah J. Embree
———Stella A. Glezen
Dickis—Ida M. Moulton
Dickman—Silva M. Gurwell
Dickson—Arminta B. Wolcott
———Eleanor Cochran (*)
———Mary Laundon (*)
Diehl—Mary F. Eastabrook
Diemer—Bertha E. Huene
———Caroline Huene
Diffendorfer—Mary E. Saylor
Difford—Lyda A. Woodford (*)
Dight—Helen Shipler
Digman—Juanita Lee
Dilley—M. Louise Schaeffer
Dillman—Clara L. Gunzenhauser
———Emily A. Loughridge ('54) (*)
Dillon—Ellen E. Cramer (*)
———May Etta Beirne
———Nellie I. Kofoid
Dilworth—Sarah J. Watson (*)
Dimon—Ada French
———Ruby G. Root
Dindinger—Electha C. Powell
Dingee—Minnie S. Hutchins ('85)
Di Nunzio—Elizabeth W. Taylor
Dirks—Lena Siemens
Disbrow—M. Floretta Langdon
———Marietta Day ('61)
Diver—Sarah L. Curtis
Dix—Mary L. Rugge
———Sadie A. Burris
Dixon—Anna D. Hotchkiss (*)
———Edna Starr
———Fannie Wright
———Phebe S. Pratt ('45) (*)
———Susan A. Turner (*)
Doak—Adaline Barber (*)
Doane—Alice W. Cowles ('84)
———Melissa J. Caldwell
Dobson—Adaline C. Hunt
Dockstader—Clementia L. Beecher (*)
Dodd—Mary Carmichael (*)
Dodds—Olivia L. Barnes ('83)
Dodge—Alice Sinclair ('99)
———Helen M. Sinclair
———Jenny L. Hunter
———Lorette H. Wack (*)
———Lucy A. Kelley (*)
———Marion L. Brundage
———Mary C. Hoopes
———Mary L. Mozier
———Nellie Odell
Doggett—Carolyn G. Durgin ('90)
Doherty—Myrtle Donard (*)
Doidge—Laura D. Moore
Dolan—Luella M. Johnson
Doll—Emma L. Colby
Dolph—Dora D. Dromgold
Domshroder—Bertha Witte
Donahoo—Mary E. Felton
Donaldson—Margaret E. Frow (*)
———Mildred H. Mills (*)
Donley—Elizabeth B. Grabill
Donnellan—Ida Stauffer
Donovan—Ella M. France
Doocy—Clara L. Butler
Doolittle—Alice S. Andress
———Amelia Hegman ('88)
———Carrie S. Shaw ('90)
———Elizabeth G. Mc El Hinney
———Flora E. Hawley
———Lena Townsley
———Maude L. Tucker ('91)

Dorsey—Ethel Gillis
———Grace C. Strange ('04)
Doty—Dorothy L. Jones
———Florence V. Murdock
———Josephine H. Hegmann ('90)
———Mamie A. Emery
Dougall—Nellie F. Moorhead ('99)
Dougherty—Leonora Hise
Doughty—Mary M. Higgs
Douglas—Sarah M. Treat ('57) (*)
———Sarah P. Lindsay
Douglass—Eliza A. Carr (*)
———Fannie M. Howard
———Minnie H. Griswold ('03)
Dow—Ella C. Root (*)
———Ethel B. Croop
———Lucetta M. King ('74)
———Susan E. Crane (*)
Dowler—Hattie E. Warner
Dowling—Bertha B. Paul
Downer—Alcy E. Miner ('55) (*)
———Louisa S. Carter ('55) (*)
Downes—Jean B. Wood ('84)
———Marietta Kerr
Downing—Mary E. Tenney ('94)
Downs—Carrie C. Denton
———Cora Leslie
———Helen Winship
Dozer—Susan D. Rundell ('87)
Drage—Euphemia Morris
———Fannie E. Talkes
Drake—Esther L. Haines
———Helen Persons (*)
———Kate W. Bond
———Laura A. Eastman ('46)
———Lulu B. Skinner
———Metta V. Aldrich ('77)
———Sarah E. Chadwick
———Sophia B. Coy (*)
Dramm—Matilda D. Kuhlow
Draper—Estella Sellen (*)
Drietzler—Emma E. Morehead
Drennan—Fanny M. Everett
Dressendorfer—Helen B. Wallian
Dresser—Adaline Smith (*)
———Ann J. Gray ('50) (*)
Dressler—Louisa O. Atwood
Drew—Mary J. Ingersoll (*)
Dreyfus—Rose Levy
Drown—Barbara H. Stevens
Drummond—Elizabeth C. Dowling
Du Bois—Caroline Miner
———Mary E. Wylie
Dubs—Emma M. Hasenpflug
Ducro—Mary M. Eames
Dudgeon—Mabel Cunningham
Dudley—Dawson Jordan
———Ella M. Whitlock ('87)
———Hortense P. Mapes
———Jenny M. Hovey
———Lulu M. Porter
———Mary A. Whitney
Dudley—Mary I. Pinneo ('93)
Dummer—Sarah M. Barrows ('75)
Dunbar—Eva A. Spellman (*)
———Louise A. Oakes
Duncan—Ada B. Ginther
———Delle Z. Hershner
———Lucy L. Pope
———Marian F. Pierce
Dunham—Clara E. Hunt
———Effie M. Blair
———Helen F. Sutliff
Dunlap—Georgietta T. McClelland ('74) (*)
Dunmore—Mabel A. Curtis
Dunn—Clara A. Belton
———Lydia L. Whitney
———Mary Ritchie ('58) (*)
———Maud L. Mason ('92)
Dunning—Amanda Moore
———Gertrude Manson
———Lucy U. Wheeler
Dunshee—Calista Carlton (*)
Dupuis—Margaret E. Mouat ('93)
Durand—Celia C. Day
———Hannah Breckenridge
———Maria Hill
———Mary E. Bennet ('93)
———Sara E. Watson ('97)
Durfee—Emma M. Case
———Winifred Hackley
Durie—Louise Cotes
Durkee—Julia Haven
Du Ross—Mary G. Dudley
Dusenbury—Edyth E. Gorham
Dusthimer—Abigail H. McCollum
Dustman—Fannie M. Wagers
du Toit—Helen J. Clark ('92)
Dutton—Charlotte C. Harrington ('99)
———Ellen C. Appleby (*)
———Helen B. Wright ('00)
———Jennie C. Mason
Duval—Anna A. Spaulding
Duvall—Frances L. Billings ('89)
Dye—Eva L. Emery ('82)
———Linnie A. Walls
Dyer—Edith C. Allyn
———Mabel H. Burr ('02)
———Sarah J. Loomis
———Susan L. Lyon (*)
Eade—Carrie E. Kingsbury
Eades—Myrtie J. Harrington ('99)
Eagan—Carrie A. Collins
Eakle—Fannie V. Kinney
Earl—Elizabeth Ford
Early—Bertha L. Reynolds (*)
———Margie H. Mellen
———Rosa M. Gooden
———Sarah J. Woodson ('56) (*)
Easley—Helen I. Comstock
Eastman—Annis B. Ford
———Clara A. Baker
———Fannie J. Turner (*)
———Sarah Waters

Easton—Mary L. Raney
———Mary M. Caughey
Eaton—Helen Hough ('02)
———Jennie O. Corp
———Jess M. Smith
———Lisle M Stewart
Ebright—Julia A. Bissell
Eby—Zina M. Pennell
Eccles—Georgia E. Ladd (*)
Eccleston—Narcissa C. Graham
Eckert—Kate Moroney
Eckler—Cornelia M. Hart
———Ida J. Pnipps
Economova—Vassilka D. Stefanova
Eddowes—Florence E. Rogers
Eddy—Helen Dearing
———Nettie E. Gibson
———Sarah E. Day (*)
———Sarah F. Clark ('84)
Edgar—Caroline Beardsley (*)
———Mary E. Lane
Edgerley—Rachel M. Hopkins
Edgerton—Jessie A. Miller ('00)
———Maria L. Judd ('63)
———Mary N. Coe
———Mary Wright (*)
Edman—Hattie Rickett
Edmonds—Neenah E. Jones
Edmondson—Luna B. Eastman
Edmunds—Alice E. Burt
Edris—Mary A. Baker ('72)
Edson—Adelia H. Riggs
Edwards—Abbey E. Matson
———Alberta S. Probert
———Bannie L. Elder
———E. Addie Dunton
———Ella Crittenden
———Mary I. Houghton
———Metta Barnes
———Stella Cobb
Eells—Mary C. Ostrum (*)
———Susan A. Hooker (*)
Egbert—Josephine H. Comings
Eggleston—Abbie Thompson (*)
———Clara M. Brown
———Mary E. Jackson
———Mary E. Kennedy ('74)
———Mary E. Parker
Eichelberger—Clara M. Hutchins
Eickelberg—Grace E. Greene
Ela—M. Louise Burgess
Elder—Katharine K. Birge
Eldred—Ellen J. Babbitt
———Fannie N. Nelson
———Harriet L. Crowl
———Zell M. Richards ('08)
Eldredge—Katherine B. Sanger
Ellenberger—Flora M. Hulburt
Ellinwood—Lucy I. Chadwick (*)
Elliot—Edith M. Galbreath
———Frances E. Fowler ('02)
Elliott—Frances I. Cady
Elliott—Lina Kinsinger
———Louise Brice
———Lulu J. Fish
———Pearl E. Hall
Ellis—Carrie A. Burnett ('89)
———Clara M. Miller
———Esther T. Judd
———Harriet E. Cumings
———Mary A. Hall ('67)
———Velma A. Burr (*)
Ells—Maria R. Ellis (*)
Ellsworth—Elizabeth Gay (*)
———Minnie G. King
Elser—Hattie N. McIntire (*)
Elson—Amanda A. Buckley
———Anna Sweeney
Ely—Etta L. Sayers ('07)
———Eva F. Hinman (*)
Embree—Millie Peters
Emerson—Caroline Webster (*)
———Laura A. Sells (*)
Emery—Alice I. Jones ('91)
———Harriet J. Emery
———Lillian Edwards
Emmons—Carrie E. Thomas (*)
Emory—Mary W. Whiteside
Emrich—Henrietta Townsend (*)
Enderly—Sarah Wooster
Engle—Mary E. Leonard
Englebry—Mary E. Baxtine (*)
English—Cordelia A. J. Watkins ('48) (*)
———Emily E. Quigley
Enns—Carrie L. Storch
Ensign—Myra J. Griffin (*)
Ensminger—Annie Bennett ('98)
———Mary P. Gordon
Ensworth—Gertrude A. Dalrymple
Eoff—Lillie E. Burket
Erickson—Agnes H. Claghorn
———Caroline E. Silliman ('91)
Erkenbeck—Mila L. Waite
Ernsberger—Laura Skinner
Ervin—Mame E. Sutherland
Eshelman—Nannie Leith (*)
Espy—Olive F. Major
Estabrook—Adaline Alvord ('65)
Esten—Antoinette C. Parsons
Esterle—Salome G. Beers
Esterly—Frances A. Beard ('88)
Estes—Emma Nash ('65)
Estey—Helen S. Weed
Ettinger—Harriet L. Dickinson
Eustis—Anna Van Stone
Evan—Allie M. Tibbitts (*)
Evans—Adah Smith
———Anna Ketcham
———Effie M. Hyde
———Elizabeth L. Halverson
———Elizabeth S. Lloyd
———Elizabeth Wilcox (*)
———Mrs. Eunice C. Rider
———Izella A. Cole

Evans—Lillie L. Hickox
———Lola M. Woodruff
———Lottie Barnes (*)
———Mary E. Barnes
———Mary E. Harwood ('91)
———Mary Francis ('92)
———Rachel Lake
Eveland—Josephine Hatch
Everard—Mary A. Aldrich
Everett—Anna Gray
———Clarissa Spees (*)
———Columbia Alexander
———Elsie S. Spees
Eversole—Clara A. Dewey ('66)
Everson—Ellen E. Pierce ('60) (*)
Ewald—Alice T. Conkey
Ewing—Elizabeth J. Jewett
———Georgia M. Carrothers ('02)
———Hattie B. Royce (*)
———Inez Major (*)
———Mary Gibson
Fahs—Jennie Kerr
Fairchild—Adelaide F. Deane ('66)
———Belle A. Pratt
———Charlotte P. Halsted ('62) (*)
———Ella F. Webster (*)
———Emma L. Dickinson
———Helen J. Viets ('66)
———Maria B. Babbitt ('40) (*)
———Mary F. Kellogg (*)
———Sarah E. Thatcher
Fairchilds—Sabra Talmadge
Fairfield—Anna Whitcomb
———Emily F. Fairchild ('44)
———Lucia A. Jenison ('45) (*)
———Mary A. Peters
———Mary A. Tibbitts ('61)
Fairley—Nora B. Nuzman
Faissler—Jane A. Byers
Falkenburg—Helen I. McLaughlin
Fancher—Ardella Washburn
Fanckboner—Minerva Secor (*)
Fanning—Mary G. Hosmer
Fargo—Edith M. Cole ('93)
Faris—Ellen McG. Asper
Farnham—Ida M. Wells
Farnsworth—Lizzie C. Wood
———Mary C. Hine
Farrand—Ellen J. Coon
———Jessie D. Mac Naughton
Farrar—Anne Holway
———Caroline E. Craine
———Ella J. Anderson
———Sarah Holway
Farris—Ulellah N. Smith
Faunce—Mary A. Wattles ('68)
Fassett—Frankie H. Walker
———Lizzie Densmore
Faulhaber—Sarah Emerine
Faurmer—Julia Erb
Fauver—Alice C. McDaniels ('99)
———Anna W. McDaniels ('05)
Fauver—Netta B. Higby
Favour—Ethel Lambert
Fawcett—Clara A. Treap
Fay—Anna E. Hanson
———Laura A. Meach (*)
———Mary A. Ford
———Mary B. Stone (*)
Fazelo—Harriet R. West (*)
Feaga—Elizabeth Carey
Fee—Ennie J. Hamilton
Fegenbush—Agnes McBride (*)
Felgate—Annie M. Pomroy
Felker—Dorcas Dow
———Grace Baker
Fell—Donna C. Wade
Fellows—Electa Thayer (*)
Fenn—Augusta F. Wright (*)
Fenning—Clara G. Jones
Fenton—Addie M. Crowley
Fergus—Bernice A. McMillen
———Julia C. Kellogg
Ferguson—Belle Carrington
———Emma Root
———Melinda A. Sizer
———Minnie E. Hooker
Fern—Nina L. King
Ferrin—Martha M. Haskell
Ferris—Katherine Stalzfus
Ferry—Mary Hotchkiss
Fidler—Sarah K. Wall ('56) (*)
Fiebach—Louise J. Bogart
Field—Anna L. Hine ('82)
———Carrie E. Tambling ('92)
———Jennie E. Tambling
———May B. Fairfield ('83)
Fieldhouse—Vashti A. Drennan
Fields—Emily A. Chapman
Fifield—Jessie A. Cowles
———Mattie M. Hammond (*)
Fike—Mary E. Ruth
Fillmore—Elizabeth A. Hill
———Myra Finney
Finch—Celia Hand
———Cora J. Shipman
———Fanny B. Wilson
———Frances M. Wadsworth (*)
Findley—Evangeline Gilbert
Fink—Martha M. Pierson
Finley—Euphame Bacon (*)
———Fannie S. Fox
Finney—Angeline Atkinson (*)
———Willianna W. Clarke ('60) (*)
Firestone—Mary Marvin
———Mary S. Morrison
———Rose A. Prunty ('57)
Firman—Libbie Cook
Fish—Helen M. Palmer
———Ruby M. Roberts
———Ruth B. Hall ('86)
Fisher—Abby M. Carter
———Clara B. White
———Cordelia A. W. Quinn

Fisher—Ellen S. Hand
———Genevieve Hudson
———Hattie Barnes (*)
———Irene R. Stiles ('94)
———Katharine A. Fisher
———Lillian M. Oatman (*)
———Margaret J. Wright
———Mary Hosford ('41) (*)
———Mary M. Bacon ('59) (*)
———Olive M. Cunningham
———Pearl E. Nettleton ('98)
Fisk—Cornelia Meyer
Fiske—Ida Brown
———Lida R. Seymour
Fitch—Affa D. Standart
———Alice Harrison (*)
———Anna E. Haskell ('70)
———Anna M. Dillaway
———Emma E. Monroe ('69)
———Emma J. Hill
———Inez E. Drake
———Julia M. Shipherd
———Mary J. Peasley
———Sarah A. Steele ('65) (*)
———Sophia Pierce (*)
Fitts—Ellen Hill (*)
Fitzgerald—Grace A. Fuller
———Rena H. Loofbourrow
Fitzhugh—Abbie L. Neal
Flagg—Mary M. Caldwell (*)
Flagler—Frances E. Waterman
Flavin—Jennie M. Coy
Fleisher—Gertrude Westcott (*)
Fleming—Adaline E. Adair ('77) (*)
———Addie A. Rogers (*)
———Clara A. Thompson
———Luella M. Addis
———Ruhama G. Ganong
Fletcher—Harriet Phillips
———Inez W. Raible
———Libbie Horner
———Mary A. Ransom
———Nellie V. Norris
———Ria B. Wilcox
———Persis E. Webster
———Susan Appleby (*)
Flick—Myra A. Johnson (*)
Flickinger—Sarah N. Lewis (*)
Flinn—Beatrice Rondebush
Fluke—Cora L. Norris
———Mary J. Welch
Flynn—Mary A. Walter
Fobes—Blanche E. Miller ('05)
Foley—Jessie M. Ross
———Ollie L. Skeel
Follansbee—Mary A. Adams
Follett—Ursula L. Taylor
Folsom—Harriet H. Hamilton (*)
Foltz—June Harwood (*)
Fontron—Mary E. Bigger
Foote—Caroline S. White (*)
———Clarissa Clark (*)
Foote—Cornelia E. Strieby
———Emeline L. Brooks ('52)
———Ethel L. Healey
———Mary G. Kennedy
Forbes—Annie E. Cole ('70)
———Kate D. Watson ('94)
Ford—Elizabeth L. Meade
———Ellen Long
———Flora M. Loud
———Frances M. Hough (*)
———Grace E. Ringsrud
———Jessie S. Biddie
———Julia A. Prentiss ('61) (*)
———Mary A. Perry
———Maude C. Crum
———Sarah L. Welsher (*)
———Stella Taber
Fordyce—Julia E. Foley
Foreman—Arminta D. Thomas (*)
Forman—Anna B. C. Bastard
Forrer—Lulu E. Lloyd
Forster—Laura Truesdall
Fortune—Margaret L. Fairley
Forwood—Ethel E. Probert
Foster—Mrs. Ada A. Barnes
———Elisabeth Wallin
———Harriet B. Franks
———Helen D. Stewart
———Inez Prindle
———Lena C. Hovey
———Lillie A. Wolcott
———Lois Beard
———Louise I. King
———Martha A. Price
———Sophia Cummings (*)
———Susan B. White
———Susanna M. Dean ('99)
Fouch—Alice E. Kean
Foulk—Emma M. Barnhart
Fouts—Jessie M. Franklin
Fowl—Sarah A. Pangborn
Fowler—Henrietta R. James ('62) (*)
———Hester C. Hill (*)
———Julia Buchanan
———Mabel C. Price ('02)
Fox—Adele P. Slaght
———Ellen E. Barnes
———Emily A. Martin
———Julia F. Brown (*)
———Julia Wilcox
———Magdalene Koehler
Francis—Etta Morony
———Mary H. Gerrish (*)
———Rebecca I. Gregg (*)
Francisco—Helen Parsons
Frankford—Minnie Levitt
Franklin—Lulu E. Meredith
Frantz—Nettie D. Wright
Frary—Azubia Braman (*)
———Melissa Fitch
Fraser—Emma L. Helmick
———Martha M. Miner ('63) (*)

Fraser—Sarah O. Morgan ('72)
Frazelle—Camilla S. Ray
Frazer—Josephine E. Gilson
Frazier—Della Morehouse
Frederick—Katherine M. Massey
Freeman—Aurie V. Barnes
———Ellen Ricker
———Eva L. Oatley (*)
———Helen Bassett
———Jennie L. Kendeigh
———Julia E. Shaw
———Malinda C. Haynes (*)
———Margaret Flammer
———Mary Scoggin
———Sarah S. Levens ('94)
Freer—Leona C. Mann
Freezee—Rose Dougherty
French—Anna Van Gorder
———Blanche Barney
———Caroline L. Dennie
———Eliza A. Cook (*)
———Gertrude D. Mix
———Kate Wilson
———Jane E. Sherirght (*)
———Lydia M. Ferris
———Martha L. Bemis (*)
———Mary E. Branch
———Mary E. Ferris (*)
———Sarah S. Goodyear
———Sarah Whittlesey (*)
———Sylvia A. Cory (*)
Freshwater—Nellie L. Babcock
Frey—Lucretia P. Seybold
———Lucy A. Houfstatter
———Mary F. Gilchrist
———Olive E. Boyer
Fribley—Grace E. Acker
Friedlich—Marie C. Black
Fries—Grace E. Mills
Frink—Addie C. McConnell
———Hannah Phillips (*)
Frisbie—Mary L. Orr (*)
———Sophia A. Little
Frost—C. Maria Goodell
———Charlene Hendershott
———Ellen Marsh ('91)
———Emma C. Hubbard (*)
———Katherine M. Fairchild ('03)
———Leila A. Peck
———Louise F. Raney (*)
Fruhling—Martha E. Firey
Fry—Eliza C. Lawrence (*)
———Emily A. Warriner
———Louise E. Kerr
Fryback—Mabelle E. Jones
Fuller—Amanda Frow (*)
———Bina Farrington
———Blanche Brackin
———Eliza C. Thomas
———Elizabeth B. Cory
———Elizabeth E. Haynes (*)
———Emma I. Foley
Fuller—Fannie P. Plumb
———Helene B. Stizel
———Lena Skinner
———Mary E. Haynes (*)
———Mary P. Denman
———Minnie J. Hewitt
———Sarah C. Cobb (*)
———Sarah McCurdy (*)
Fullerton—Ella Waters
Fulmer—Hattie B. Gasser
Fulton—Inez V. Mead
Funk—Emma C. Froelich
———Mary E. Harris
Furby—Lulu Barnes
Gaehr—Mary K. Smithkons
Gage—Lida J. Bramley
Gale—Ruby C. Cowles (*)
Gallagher—Fannie E. Pixler
Galloway—Maude E. Lyon
Gallowhur—Elizabeth C. Warner
Gallup—Elizabeth J. McLennan ('87)
———Nancy A. Sutherland
———Sarah J. Stone
Gamber—Cecelia Palmatier (*)
Gammon—Mary E. Stanley
Gamwell—Lizzie Gulick (*)
Gandy—Emily A. Donaldson
Ganfield—Grace E. Johnston
Gannett—Emma C. Warner (*)
Gannon—Clara B. Wentz
Gans—Lucy B. Wilcox (*)
———Mary E. Wyandt
Gardiner—Mary A. Loomis
Gardner—Carrie I. Brown
———Charlotte A. Gates
———Elizabeth Branch (*)
———Ida L. Whitney
———Myrta E. Neubauer
Garford—Mary L. Nelson
Garner—Elma A. Everett
———Sarah J. McClelland (*)
Garnett—Ida L. Drake
Garr—Emma D. Akers
Garretson—Amanda S. Austin
Garrett—Mary S. Wallace
Garrison—Esther S. Otis
Garrod—Rubie M. Sherwood
Garver—Edna L. Bailey
Gary—Mila C. Pinney
Gaskill—Flora D. Mack
———Sarah Rockwood
Gaston—Maria Cummings (*)
———Winnifred A. McDonald
Gates—Emily P. Hall (*)
———Gertrude C. Marsh
Gattrell—Helen M. Whiting
Gault—Ada V. Johnson
———Ella S. Stephens
Gaylor—Irene L. Beyerle
Gaylord—Loie A. Childs ('82)
———May G. Parks
Gaynor—Fidelia Ferris

Gazlay—Lora A. Andrews
Gearhart—Ella A. Zurmehly
Geddes—Kate A. Rosebrugh
Gee—Mina E. Stewart
Geegan—Cora D. Woodford ('96)
Geer—Alice M. Howard
———Clara S. Bunday
———Lilly M. Ringland
———Lydia M. Williams (*)
Gehrkens—Ruth G. Bedford
Geidel—Edna F. Brant
Gentry—Jeane Blythe
George—Harriet Harris (*)
———Jennie P. Williams (*)
Gerlach—Isabel M. Richwin
Gerrish—Harriet Blanchard ('47) (*)
———Julia E. Gage ('84)
Gesner—Eugenia E. Bunce
Getchell—Anna M. Allyn
Gettle—Mynna A. Marcy
Getz—Martha M. Furry
Gibbons—Eleanor E. Moore (*)
———Ella M. Moll ('90)
Gibbs—Capitola Griffin
———Clara L. Davis
———Georgia Breckenridge
———Ida J. Jones
———Maria A. Alexander
Gibson—Cora B. Cooley (*)
———Edna F. Morgan (*)
———Esther Kendeigh (*)
———Flora M. Brown
———Hannah Z. Comstock
———Hattie Campbell
———Hattie T. Cahoon
———Helen G. Polson
———Huldah Healy (*)
———Mabel H. Moss
———Martha Clough
———Mary Root ('59) (*)
———Myra M. Fauver ('01)
———Pearl A. Billings
Gifford—Carrie L. Towson (*)
———Hannah L. Gurney
———Lydia L. Chryst
———Mittie W. Andrews
Gilbert—Elizabeth J. Sanders
———Harriet A. Green ('50) (*)
———Jessie A. Little (*)
———Lura M. Blake
———Maria McConaughey (*)
———Nancy M. Waugh
———Sarah E. Seger (*)
Gilchrist—Lola L. Meadley
———Mary A. Collier
———Rosetta Luce
Gildemeister—Alice Cady
Giles—Lorinda Smith (*)
———Oleo E. Chapman
Gill—Clarissa Allyn (*)
———Floss A. Campbell
———Janette Warren
Gill—Susie M. Bardsher
Gillett—Harriet E. Mills
———Julia C. Gillett
Gillette—Fanny E. Roy
Gilliam—Amanda A. Lindley
Gilliland—Lida M. Brinton
Gillingham—Abbie B. Williams
Gillmore—Lottie B. Walker
Gilson—Carrie B. Townsend (*)
Ginder—Alivilda B. Carpenter
Gittings—Ella P. Beecher
Given—Edith M. Frieseke
———Margaret E. Jones
Givens—Mary Irvine
Gladden—Bertha O. Bogardus
Glaiser—Rosa Sherman ('85)
Glasgow—May A. Dole
Gleason—Edith Johnson
———Frances F. Munson ('80)
———Mary L. Robinson ('03)
———Mary N. Makepeace ('45) (*)
Glenn—Margaret Merrill ('02)
———Mary M. Jenks
———Willie M. Chambers (*)
Glezen—Lefa C. Harrison
Glidden—Lucy O. Hungerford ('61) (*)
Gloin—Irene A. Sawyer
Glos—Mary F. Alden
Glover—Anna L. Harris (*)
Godfrey—Clara A. Fast
Godley—Emma E. Clark
———Mame G. Smith
Goin—Viola M. White ('01)
Goland—Nacissa S. Breckenridge
Goldburg—Bertha T. Hadley
Golden—Margaret Paton
Golding—Julia E. Haycox
———Minerva Golden
Goldman—Clara E. Babcock ('76)
Goldsburg—Antoinette N. Pierce ('72) (*)
Goldsmith—Nelle E. Charters
Gomber—Gertrude S. Fowler ('00)
Gonyer—Ophelia Sheldon
Good—Rosa A. Matz
Goodbread—Donna M. Souder
Goodell—Corinthia Predmore
Goodenough—Caroline L. Leonard ('77)
———Florence Pearl ('08)
———Gertrude H. Pearl ('06)
Gooder—Rose F. Robbins
Goodhead—Mary Leith
Goodhue—Mary J. Bates
Goodman—Mabel Hiskey ('70)
———Mildred B. Williard
Goodrich—Aletha Howell ('68)
———Ella M. Johnston ('80)
———Ella Pratt
———Harriet E. Townsend ('62) (*)
———Lydia G. Bacon (*)
———Mary Ann Bailey
———Mary Lamberton ('55) (*)
Goodsell—Abby M. Field ('76)

Goodsell—Clarissa A. Platt (*)
———Hellen C. Sanders
———Josephine B. Bateham ('77)
Goodwin—Cornelia Jackson
———Mary Miller
Googins—Ruth E. Swiler ('93)
Gool—Kate Lucas
Gordon—Ella B. Harris
———Hannah F. Cone (*)
———Lucretia W. Glenn
———Mattie Sayles (*)
———Zora E. Knopsnyder
Gorst—Lorinda M. Coe
Goss—Mary E. Carrier
Gossard—Lora H. Clark
Gough—Hazel E. Ketcham
Gould—Ella B. Edgar
———Harriet M. Bates ('00)
———Helen M. Ferris
———Kittie L. Cahoon
———Mary E. Ballou (*)
Gowing—Dora B. Kreider
Grabill—Anna S. Jenney ('62)
———Harriet E. Symonds ('84)
Grace—Helen Hudson
Gracey—Lillian E. Broadfoot
Grady—Grace Whitney
Graefe—Carrie B. Moon
Graf—Mary S. Hall
Graff—Jennie M. Martin
Graham—Anna M. Hofman
———Anna M. Howard (*)
———Edith R. McDonald
———Edna N. McKnight
———Helen Hall
———Sophia M. Stephens (*)
Gram—Maude P. Ginther
Granger—Lucile M. White
———Nina Z. Breckenridge
Grannis—Electa S. Pease ('46) (*)
Grant—Celestia W. Hanby ('00)
———Laura Kuhn
———Martha H. Bookram
Grasty—Anna G. Dorkins (*)
Gravel—Mary E. Stockham (*)
Graves—Anna Wilson (*)
———Bessie B. Hood
———Cora L. King
———Emeline Caswell (*)
———Julia E. Hall (*)
———Lucy H. Adams
———Mary E. Daley
———Mary J. Bishop ('56) (*)
Gray—Allie C. Drake
———Angeline E. Skinner (*)
———Anna M. Demuth
———Avanelle Davis
———Delia M. Shepard
———Emma J. Lewis (*)
———Georgetta Harvey
———Hannah E. Andrus
———Jessie M. Handy
Gray—Mabel C. Holman
———Mahala McGuire (*)
———Mary Allen (*)
———Mary M. Shacklett
———Minnesota Phillips
———Winifred Blackman
Greaves—Clara B. Cavell ('05)
Greber—Lou E. Redinger (*)
Green—Almiretta Humphrey (*)
———Blanche A. Tyler
———Ellen C. Wing
———Emma Hanford
———Eva Viets
———Frances T. Beach
———Hattie B. Hays
———Julia E. Cook
———Kate L. Brown
———Lula L. Cowles
———Martha A. Oakes (*)
———Martha D. Upson (*)
———Martha Minton
———Mary A. Shelton (*)
———Sarah M. Kinson (*)
———Sarah P. Hulburt (*)
———Sophia R. Shepperson
Greene—Adaline Winans
———Bessie Radcliffe
———Clara H. Cook
———Mary B. Burge ('91)
———Sarah E. Ingersoll
Greener—Genevieve I. Fleet
Greenlee—Helen Linsley
Greenwood—Exie Peterson
Greer—Myrtle J. Stone
Gregg—Bessie F. Lozier
———Mary H. Gregg
———Pearl D. Swickard
———Ruth A. Lamon
Gregory—Betsey M. Brice (*)
———Blanche Lawrence
———Deo D. Pennell
Grey—Anna Ludwig
———Orpha C. Pope ('96)
Gridley—Mary E. Howard
———Prudence Wood (*)
Gries—Fannie C. Hays
Griesinger—Mary Shepard
Griffin—Elizabeth Chubb
———Isabelle Harris
———Lillian M. Frederick
———May F. Clark (*)
Griffith—Gertrude E. Dexter
———Martha E. Wilder
Griffiths—Bessie B. Runnels
———Ella S. Booth
———Eva Hill
Griggs—Ida T. Chapman
———Sarah J. Page
Grills—Lucy A. Gibson
Grimmer—Violet M. Hatz
Grimsley—Mary Bickwell (*)
Grimwood—Mary F. Ward

Griswold—Carrie E. Denison
———Frances L. Fitch ('94)
———Grace A. Gamble
———Hope Erwin
———Jessica Scott
Grobmann—Lelia H. Seybold
Groot—Maora A. Sage
Groscup—Geneva E. Fellows (*)
Grose—Rosabell Thomas
Grosjean—Nancy Armstrong
Grosvenor—Edith C. Cowley ('91)
Grout—Susan N. Gillett
Grove—Elvira Grubb
Grover—Emily H. Ennes (*)
———Lillie A. White
———Mary D. Jackson (*)
Gudgell—Ethel G. Hogue
Gue—Ruth B. Willey ('83)
Guerin—Adra D. Sherer
Guile—Effie B. Grabach
Gulick—Frances A. Stevens ('75)
Gulliford—Cora C. Hart
Gundry—Frances R. Gilchrist
Gunn—Charlotte H. Wadsworth (*)
———Lena L. Curtiss
———Phebe M. Rollinson
Gurnell—Margaret V. Schermerhorn
Gurney—Clarissa E. Briggs (*)
———Jessie H. Wilcox
———Mary Orcutt (*)
———Susan Irvine ('45) (*)
Gustin—Harriet E. Cumming ('89)
Guthrie—Caroline Bradley
———Edith E. Terpenning
———Florence V. Brown
Guy—Ella M. Glenn
Hack—Clara A. Tilton
Hadden—Ella M. Smith
———Sarah T. Bean ('77)
Haddock—Ellen D. Williams
Hadley—Ella A. Reed
Haensler—Arminta V. Scott ('71)
Hafford—Laura G. Smith
Hageman—Addie K. Van Dorn
———Eda S. Leimbach (*)
Haggart—Violet E. Watkins
Haggert—Lulu Rohan
Haggerty—Pearl I. Wetzel
Hague—Harriet Baldwin
Hahn—Alice E. Wells
———Minnie S. Enig
Haight—Mary E. Setchel ('70)
Hailey—Percie Coons
Haines—Carrie E. La Dow
———Fannie A. Barrett
———Helen A. Bostwick (*)
———Julia E. Curry
———Minnie Bursley
Haiz—Hettie Strickler (*)
Hale—Edith E. Cook
———Flora M. Leiter (*)
———Jennie A. Heathman
Hale—Leanna C. Osborne ('04)
———Lucretia Gardner (*)
———Mina E. Culver
———Nellie Keith
Hales—Carrie E. Munger
———Emma Stedman
Hall—Ada E. Hitchcock ('72) (*)
———Alice Hayden
———Anice M. Gillett
———Caroline I. Caldwell ('96)
———Cora E. Hall
———Emeline Cochran (*)
———Emily Allen ('60)
———Fanny Platt (*)
———Grace E. Metcalf ('89) (*)
———Hattie E. Gould
———Helen R. McNeil (*)
———Jane Clark
———Julia M. Fairchild ('68)
———Lepha A. Kelsey
———Lois J. Halverstadt
———Louisa A. Kingsbury (*)
———Lucinda Edwards
———Lydia C. Viets
———Mabel R. Kinney ('93)
———Margaret Allen (*)
———Mary A. Tyler ('65)
———Mary Hinsdale
———May E. Avery
———Mertie L. Nichols
———Minnie E. Robb (*)
———Nina B. Cobb
———Sarah Hill (*)
———Sophronia Brooks (*)
Halladay—Susan E. Handyside
Hallett—Elvira Fairchild (*)
Hallock—Lucile Kimmell
Halls—Carrie A. Norcott
Hambleton—Mrs. Jennie Stine
Hamer—Mary J. Tennant
Hamill—Olive M. Lawless
Hamilton—Abbie S. Browning
———Annette M. Prentice
———Emily D. Gunn
———Genevieve M. Ackley
———Harriet M. Smedley
———Kittie Malchi
———Mattie A. Ecob (*)
———Phebe G. Ensign (*)
———Ruth T. Nettleton
Hamlin—Hattie A. Murray (*)
———Lillian Solis
———Mary L. Griesinger
———Stella J. Brush
Hamman—Anna Fairfield
Hammill—Eva M. Young
Hammond—Constance L. Beech
———Harriet A. Minier
Hammonds—Julia E. Terry
Hampton—Jessie B. Finkbeiner
Hanchett—Mary A. Hoyt
Hanchette—Kate A. Nichols

Hancock—Bettie L. Barrows
———Susie E. James
Hanby—Rachel J. Chambers ('66)
Handyside—Jane E. Dent
Haner—Marjorie W. Childs
Hanes—Alice Schabacker
Hange—Ella Halliwell
Hanks—Grace M. Stockwell
Hanmett—Mary E. Burlingame
Hann—Anna B. Christman
Hanna—Anna M. Martin
———Ella Lohnes ('99)
———Idella M. Hawley
———Ione T. Munger ('59)
Hannaford—Harriet A. Harris
Hannah—Edith B. Brand ('97)
Hannum—Fanny M. Derthick
Hanscom—Julia A. Abbott
Hanshue—Mary R. Mathewson (*)
Hanson—Ellen J. Sholes (*)
———Jennie C. Munson
Hard—Elvene L. Curtis
Harder—Mary E. McKinney (*)
Hardesty—Carrie F. Platt
———Lena L. Archer
———Mary Bainbridge
Hardia—Catherine E. Boyd (*)
Harding—Della E. Purcell ('03)
———Emily D. Williams ('98)
———Emily Kilbourne (*)
Hardman—Irene G. Loomis
Hardy—Alice V. Grey
———Clara Burnett
Harkison—Lillian R. Pike
Harlan—Agnes C. Brown
———Harriet Atwater ('61) (*)
Harland—Sarah A. Case (*)
Harlans—Edith V. Cunningham
Harmon—Cecelia C. Viles
———Jane S. Howe
———Sarah S. Vincent (*)
Harper—Alice E. Burroughs
———Eunice Thomson ('50)
Harpham—Cecil A. Johnson ('02)
Harrah—Amanda V. Fisk
Harring—Ella M. Hancock
Harrington—Henrietta Durant
Harris—Amanda B. Matthews (*)
———Ella J. Burnett
———Grace A. Rollin
———Lucretia J. Griswold
———Martha Throup
———Mary A. Patrick
———Mary L. Smith
———Mary N. Gardner
———May C. Loomis
———Sarah A. Wilcox
Harrison—Agnes C. Goss ('82)
———Carrie H. Witham
———Ella A. Warren ('73)
———Juliette L. Waite (*)
———Lucy F. Kennedy
Harrison—Lydia A. Merion
———Martha L. Rood ('79) (*)
———Mary C. Woodruff ('85)
———Mary L. LaMoure ('82) (*)
———Sarah M. Merion (*)
Harrod—Adelaide A. Mallette
Harroun—Antoinette Beard ('94)
Harry—Cornelia Powers
Harsch—Kathryn F. Mays
Hart—Alice L. Wooster (*)
———Anne J. Roberts
———Bessie L. Depew
———Cora B. Cotton
———Diana A. Noble (*)
———Eda A. Scherer
———Emma H. Stone
———Eugenia M. Sperry (*)
———Ida M. Sheldon (*)
———Ida M. Thompson
———Julia A. Preston
———Julia A. Sperry
———Kate B. Baxter
———Loretta B. Hedden
———Macy M. Murray
———Mary A. Prosser ('75) (*)
———Mary F. Coatsworth
———Mary U. Collier
———May C. Hornell (*)
———Nancy Prudden
———Olive A. Crane
———Minnie E. Murry
———Susan R. Gibson
Harter—Halcyon E. Wells
———Harriet N. Ellsworth
———Helen Boise
Harth—Ethel C. Fluke
Hartley—Elsie Baker
Hartman—Mary A. Sheffield
———Pearl Ransom
Hartshorn—Lida Powell
Hartwick—Karen B. Michelson
Harvey—Mrs. Anna Brown
———Eudora E. Lincoln (*)
———Frances J. Ryder ('79)
———Martha A. Miller ('00)
———Mary Lake
———Zada Caskey
Harwood—Eva A. Sammons
Haserot—Sarah H. McKinney ('88)
Haskell—Adella M. Rice
———Agnes E. Chapman
———Isabel Cummings
———Julia A. Hulbert
———Lois J. Cory
———Mabel E. Cummins
———Martha H. Miller (*)
———Mary E. Wright
Haskins—Ella Lang
———Ida E. McKellogg
———Lepha Smith (*)
———Sarah E. Bacon
Hasseberg—Flora M. Fretz

Hasson—Sallie T. Gouse (*)
Hastings—Ada A. Morris
———Amelia E. Buckland ('86)
———Hattie Gott
———Mattie Short
———Mildred H. Gray
———Pearl M. Freeborn
———Rhoda C. Allen
Haswell—Bessie I. Warner
Hatch—Alice J. Devlin
———Almira Kilbourne ('45) (*)
———Anna Haylor ('70) (*)
———Ellen H. Birdseye ('02)
———Jennie M. Higginbotham ('92)
———Lillian M. Bellard
———Mabel P. Davis
Hatfield—Laura V. Bell
Hathaway—Emily Waite
———Mary E. Reeves ('65) (*)
Haugh—Adelaide Giddings
Hauser—Adell Holliday ('87) (*)
Haven—Martha W. Brown (*)
Havey—Maud F. Marvin
Hawk—Ella M. Wise
———Mary A. Palmer
Hawken—Virginia Henry ('76)
Hawkins—Alice L. Coburn ('99)
———Alvira P. Bates
———Marie L. Chisholm
Hawley—Emily E. Bunker
———Esther E. Hunt
———Lucy Cope
———Marcia A. Wright ('54)
———Mary E. Washburn
———Theodosia M. Savage ('99)
Hawn—Ella N. Robbins
Hawson—Elsie M. Tade
Hawthorne—Jessamine L. Gilchrist
———Mary P. Hall
Hay—Elizabeth Weimer
———Frances L. Blodgett
Hayden—Alice C. Wilcox
———Celia L. Pritchard
———Grace M. Quale
———Josephine B. Giddings
———Sophia Shafer
Hayes—Amelia E. Johnson ('60)
———Eugenia Thomas
———Freddie N. Cohoon (*)
———Gertrude A. Pope
———Jennie E. Hutchinson
———Julia E. Brooker
———Lucy Rogers
———Mary L. Fletcher
———Mary McFarland ('64) (*)
———Mercy C. Safford ('59) (*)
Haynes—Celia Morgan ('64)
———Clarinda Freeman (*)
———Elizabeth Hobbs (*)
———Eunice M. Buckingham
———Mary A. Todd
———Mary W. Rust (*)
Hays—Grace L. Whitcomb
Hayward—Martha L. Callahan
Haywood—Frances A. Knowles
Hazard—Bertha A. Carson
———Ida E. Sibley
Hazel—Edith L. Prince
———Sarah J. Kingsbury
Hazeltine—Amy Wood
———Mary Snyder ('73)
Hazen—Carrie A. Rudgers
Heacox—Katherine Marcy
Head—Sarah E. Gibson ('96)
Headline—Ida H. Brandt
Heald—Mary C. Penfield
Healey—Cecelia G. Richardson
Healy—Ellen M. Mead
———Emma F. Reed (*)
Heath—Minnie G. Ross ('97)
Heathwold—Gertrude L. Robinson
Heaton—Ella F. Lloyd
Heckman—Ella Hastings
Hedges—Amanda Hoyt (*)
Heermans—Mehitable C. Minton
Heffner—Ella B. Pickett
Heffron—Clara M. Mills
Heighton—Mary J. Wack
Heilman—Gail J. Petty
Heiteshn—Emma J. Woodworth
Helfrich—Mary D. Hammond (*)
Heinlein—Lizzie M. McGill
Heller—Lizzie Blaker
———Rachel Kelly (*)
———Uretsa S. Briggs
Helling—Jennie Hales
Helm—Marcia Stewart
Helmer—Jessica C. Sheldon
Helsell—Eliza A. Smith (*)
Helter—Mollie Westhafer
Hemenway—Julia Russell
———Loretta Worcester
———Orlina Babcock
Hemingway—Anna L. Ratcliffe
———Elmira Porter (*)
———Fanny A. White ('02)
———Mary E. Williams ('99)
Hempstead—Mertie M. Lemmon
Hemstreet—Nellie E. Perkins
Henderson—Frank T. Arnold
———Katherine E. Gaffner
Hendrick—Blanche I. Potterf
Hendricks—Mary R. Crouch
———Olive M. Warner
Hendry—Jane A. Penfield ('47) (*)
Henry—Alice Squire
———Caroline M. Gaylord
———E. Adelaide Marsh
———Georgia LaV. Bossler
———Hattie L. McDowell
Herbig—Charlotte R. Rose
Herrick—Alice M. Meriam
———Amanda E. Shaw
———Anna Davis
———Caroline M. Parmely
———Charlotte J. Tomlinson

Herrick—Cora M. Coughlan ('67) (*)
———Ellen F. True
———Emma Terrell
———Harriet W. Fenn (*)
———Lois I. Emmons
———Mary E. Griffin (*)
———Mary M. Tiobals
———Sarah L. West (*)
Herriman—Abbie F. Sampson
Herring—Caroline H. Martin
Herrington—Elfine M. Dean
———Mary S. Cook
Herrmann—Clara R. Guernsey
Herron—Mary A. Child
Hersey—Martha Hobart
Hershey—Thirza E. Johnson ('70)
Hertzler—Cornelia B. Phelps
Hervins—Anna A. Geer (*)
Hess—Emma Close (*)
———Jennie F. Ridlon
———Rilla C. Mecker
Hesse—Rilla M. Fuller ('89)
Hettinger—Lulu M. Adams
Hewson—Kathryn L. Sweet
Heyd—Emma S. Beardsley (*)
Heyward—Mary A. Ingraham ('88)
Heywood—Josephine Beard ('94)
Hibshman—Flossie D. Pontius
Hick—Hester A. M. Smith
Hickey—Carrie F. McGrackin
———Eleanor A. Rowland
———Victoria E. Leavelle (*)
Hickok—Alice M. Montgomery
———Minnie C. Wilson ('88)
Hickox—Mayme M. Ink
Hicks—Adaline Sawyer
———Allie Coppin (*)
———Celestia Runnels
———Frances S. Harrington
———Jennie Maddock
———Zelma M. Whitney
Higbee—Mary E. Haines
———Sadie M. Pratt
Higby—Anne A. Barnes
Higgie—Addie Parmelee
Higgins—Luella Weed (*)
———Minnie M. DeYo
Higley—Harriet E. Messinger (*)
———Julia M. Clark (*)
Hildred—Emma Henderson ('87)
Hildrup—Fannie L. Hunt
———Helen Brinkerhoff (*)
Hilferty—Mary E. Dutton ('62)
Hill—Alice Stewart (*)
———Carrie Hammond
———Carrie M. Coleman
———Charlotte M. Kellogg
———Clara F. Sherman
———Flora E. Bierce (*)
———Gertrude E. Leeper (*)
———Grace A. Webb
———Hanna Smith
Hill—Helen M. Jones ('48)
———Jane E. Clark ('01)
———Lauretta M. Browning
———Lena Hyland (*)
———Lena P. Dawley
———Lillian A. Hudson (*)
———Loretta E. Stone
———Lucina A. Plumb
———May Reed
———Moselle M. Thompson (*)
———Rosa O. Baker
———Vera M. Burkhart
Hillesheim—Grace Holbrook
Hillier—Pearl L. Segur
Hillis—Lizette Harger
———Ruby G. Rhodes
Hillman—Letitia Crabill
Hills—Altha A. Ford ('70) (*)
———Eva E. Wallace ('79)
———Laura G. Branch ('45)
———Marilla M. Hutchins ('49) (*)
———S. Louise Doty
———Sarah C. Tucker
———Sybil B. Rawson (*)
Hilton—Grace L. Williams
———Mary E. Smith
Hinchcliffe—Lucy E. Holman
Hinckley—Alice Robbins
———Blanche M. Shaw
———Elizabeth A. Harrington
Hinckson—Bertha M. Eckler
Hinds—Bessie M. Randall
Hine—Abbie E. Cushman ('85)
———Elsie Comstock
———Emma I. Tillinghast (*)
———Jane L. Brooks
———Mary C. Tillinghast
Hines—Anginette B. Hemingway ('93)
Hinman—Ada M. Faxon
———Celestia Morgan
———Florence Andrews
———Harriet A. Cole
———Kate R. Bailey
———Libbie J. Prosser
———Sarah F. Strong
———Sophia M. Bowen
Hitchcock—Clara Z. Mitchell (*)
———Ella L. Cheney
———Ellen Breckenridge
———Martha Hall (*)
———Mary Kedzie (*)
———Mary L. Harris (*)
———Nevada V. Davis ('90)
Hite—Bessie E. Hammond
Hites—Janette Chaffee
Hoadley—Helen L. Anderson
Hoag—Adelaide K. Strong (*)
———Emma H. Ketchum
Hoagland—Carresta O. Wilder (*)
Hobart—Alice Bebout
———Frances N. Whipple
———Mary Johnston (*)

Hobart—Mary L. Case
Hobbs—Anna J. Mead ('77)
———E. Faye Wartman
———Sara M. Kimball
Hoblit—Flora F. Terry
Hobson—Susie C. Parmelee
Hockey—Marion L. Spooner
Hodge—Mary E. Merrill
Hodges—Mary L. Cook
Hodgman—Dora D. Phipps (*)
———Isabel Dixon
Hodgson—Emma Huntoon
Hodous—Anna Jelinek ('97)
Hoefer—Lou Riederer
Hoff—Gertrude Ricksecker
Hoffaker—Grace S. Miller
Hoffman—Alice M. Baker
———Alicia W. Higgins ('59)
———Anna E. Teeters
———Jennie Knight
———Sarah J. Edwards
Hoffmann—Mary McDowell (*)
Hoffner—Eda M. Ormsby
Hoge—Anna L. Wallace
Hoger—Julia A. Edsell (*)
Hogg—Bernice W. Scott
———Mary Lyon
Hoisington—Mary L. Hamilton
Hoke—Dora A. Drew
Holbrook—Caroline Kneeland (*)
———Emily C. Ward ('65)
———Melissa H. Pierson (*)
Holcomb—Eva A. Gardner (*)
———Martha Brown
Holden—Carrie L. Gifford
Holgate—Clara A. Lewis (*)
Holland—Amelia M. Dryer
———Delia D. Elder
———Henrietta G. McMurray
Hollenbeck—Kate H. Hathaway
Holley—Nila C. Williams
Holliday—Della Henderson
Hollinger—Jennie M. Wall
Hollingsworth—Kittie Spittle
Hollister—Anna R. Hayes
Holloway—Cornelia E. Stone (*)
———Mary B. Shreffler ('03)
———Myrtle M. Heckler
———Rose T. Burtt
Holman—Celia A. Titus
Holmes—Helen E. Angell ('83)
———Isabel E. Sturtevant
———Lettice Smith ('47)
———Stella A. Hendry
Holsinger—Mary L. Brawshaw
Holt—Marguerite E. De la Barre
Holter—Elizabeth P. Mattison
Holton—Rebecca Bebout ('50) (*)
Holtslander—Electa F. Parsons
Holverstott—Adelia Kilbourne
Holway—Ethelind Thompson ('65)
———Mary E. Woodruff ('87)
Holway—Rose Mathews ('65) (*)
Homewood—Clara A. Sperry
Honecker—Mary E. Stone
Honefanger—Iva B. Fish
Honeywell—Cornelia A. Patchen
Hood—Charilla Harvey
———Nancy A. Gordon ('59)
Hoover—Celia A. Morgan (*)
———Clarabelle Meech (*)
———Fredrika H. Baldwin
Hope—Elizabeth D. Wickes
———Elizabeth Willard ('03)
Hopkin—Emily Smith
Hopkins—Carrie B. Deming ('86)
———Elvira Mains (*)
———Emmeline Gardner
———Helen M. Crouch
———Maggie Burns
———Mary E. Templeton ('84)
———Sue West
———Susan D. Tener
Hoppe—Therese L. Stebel
Hopper—Vida A. Howe
Horn—Ursula E. Nettleton
Hornaday—Mary G. Willis
Horr—Esther A. Lang
———Jennie L. Sawyer (*)
———Julia M. Bacon ('83)
Horton—Elsie E. Hankinson
———Judith A. Carter ('91)
Hosford—Abigail H. Allen ('46) (*)
———Elizabeth A. Jennings (*)
Hosier—Elizabeth Whitney ('74)
Hosking—Carrie J. Holtslander
Hoskins—Alma S. Ely ('01)
———Edith E. Phipps
———Nellie M. Spies
———Ruby Flower (*)
Hosler—Bertha B. Stultz ('99)
———Helen Shafer
Hosmer—Elizabeth E. Hubbart
———Mary E. Hisey
Hossack—Augusta V. Straun
Hotchkiss—Helen O. Tuttle ('60)
Hough—Maggie I. Ainslee (*)
———Mary J. Sage
Houghton—Grace C. Wood ('07)
House—Eva M. Huston
———Maria L. Shook (*)
———Myrtle B. Ruggles
———Sallie M. Shook
———Susan Collier
Houston—Auzella C. Hazen
———Josephine I. Fairchild
———Mary L. Yates
Houts—Jessie E. Secor
Hovenden—Martha A. Fradenburg (*)
Hovey—Sarah G. Nelson (*)
Howard—Alice A. Pennell
———Amanda V. Reiff
———Christina Henney
———Eleanor F. Baldwin
———Flora G. Courtenay

Howard—Harriet E. Pierce
———Henrietta L. Chase ('62)
———Josephine Haskins
———Louisa Hatch (*)
———Lucy K. Lawrence
———Marion I. Lewis ('65)
———Mary L. Broadman (*)
———Mary A. Braklow
———N. Margaret Kellogg
Howdon—Belle E. Prindle
Howe—Agnes Morgan
———Ella Tennant
———Charlotte Alberts ('04) (*)
———Emeline Johnson ('55) (*)
———Eva E. Multer
———Mary E. Campbell
Howell—Ada B. Conner
———Caroline A. Lorenz
———Etta L. Douglas
———Rebecca W. Barnes (*)
Howells—Eliza W. Whitmore
Howk—Lydia L. Whitney (*)
Howland—Flora Firestone
Howlett—Ida M. Hadden
Hoyt—Addie E. Evans (*)
———Florence E. Cook
———Josephine Bassett
———Josephine L. Winchell
———Julia E. Boise
Hubbard—Eliza A. Sargent ('89)
———Julia A. Robinson
———Lura A. Spoor
———Marion Mandeville
———Melissa J. Prentiss ('59) (*)
Hubbell—Carrie A. Rugg (*)
Huber—Edna R. Morse
Hubler—Ella F. Latham (*)
———Gertrude E. Thompson
Huckins—Ellen V. Adams (*)
———Ermina Adams (*)
———Jennie E. Thomas ('94)
Huckleberry—Martha L. Jarvis (*)
Hudson—Betsey Branch ('39) (*)
———Caroline Bushnell (*)
———Edith R. Peabody (*)
———Lizzie L. White
Huette—Lulu Swan
Huff—Amanda N. Sharp (*)
———Charlotte M. Martling
Huffman—Alberta M. Kennedy ('04)
———Carrie Dohn
———Ida J. Tomlinson
Hughes—Anna B. Hill
———Carrie E. Greene
———Hattie M. Sanford
———Margaret I. Haggart
———Mary R. Hull
———Myrtle F. Rank
Hulburt—Carrie Chambers
———Ella J. Farrar
———Ellen Wood (*)
———Martha Sanderson
———Sarah H. Willey (*)
Hull—Addie M. Gustin (*)
———Calista E. Paige ('86)
———Marguerite J. Pease (*)
———Minnie C. Deming ('88)
Humphrey—Carrie B. Kirk
———Fidelia F. Elliot
———Frances C. Salisbury
———Hattie A. Parsons (*)
———Helen L. Kingsbury
———Mary J. Kilgore (*)
———Olive A. Atwood ('85)
———S. Maria Hyde (*)
———Sarah M. Gennett
Humphries—Bertha E. Allyn
Hunkin—Hattie M. Parker
Hunt—Alice M. Beecher
———Annis Mead ('91)
———Catharine Stephens
———Cynthia M. Wood
———Helen J. Halley
———Ida A. Gibbs ('84)
———Jennie Rice
———Mary A. Cobb
———Sarah J. Clough (*)
Hunter—Mary E. Gill
———Milly S. Gillis
———Sarah E. Brown (*)
Huntington—Hannah M. Warner ('45) (*)
———Helen C. Knapp
Huntting—Jane E. Hale
Hurd—Caroline H. Hyde
———Nannie Bartlett
Hurlburt—Frankie A. Chessman
Hurst—Anna B. Bunnell
———Bertha K. Eckert
———Eleanor L. Hyde
———Helen E. Rood
———Ida A. Pierce (*)
———Martha J. Porter ('44) (*)
———Mina Lighthall
Huss—Florence Crandall
Husted—Elizabeth J. Hurlburt
———Lydia C. Cooley (*)
Hutchenson—Sarah Magraugh (*)
Hutchins—Anna L. Murch
———Harriet Cochran (*)
———Jennie L. Gould
———Mary M. Pierson ('87)
Hutchinson—Harriet Cochran (*)
———Lucinda H. Lang (*)
Hutchison—Jennie W. Eckels
Hutson—Harriet E. Fitch
Hyde—Aley J. Miner
———Caroline E. Mastick (*)
———Caroline G. Case (*)
———Lucy A. Hall ('40)
———Martha Stockwell
———Mary F. Knight
———Vinnie C. Probert
Idlor—Josephine Moore
Imes—Elizabeth R. Wallace
Imler—Emma A. Halter
Immel—Edith M. Bloom ('00)

Inborden—Sarah J. Evans ('90)
Ingalls—Amelia E. Bates (*)
———Lucia R. Rowley (*)
Ingersoll—Alice A. Ketter
———Catherine Gillett (*)
———Catharine L. Garvin
———Eliza Hawkins (*)
———Ettie Mooers (*)
———H. Maria Porter (*)
———Julia A. DeForest (*)
———Lucy S. Washington
———Mary Kanady
———Mary Scofield
———Miranda S. Reed (*)
———Nora M. C. Wheeler
———Sarah E. Nichols (*)
———Sarah H. Boardman ('64)
Ingham—Mabel I. Fish
Ingraham—Marjorie Thompson
———Betsey A. Hartson (*)
Ingram—Margaret Lawson (*)
Inman—Mary E. Oakley
Ireland—Alta E. Irwin
Irey—Tryphena Aldrich
Irish—Matilda A. Torrance (*)
Irons—Leolian B. Sage
Irvine—Melissa Allen (*)
Irwin—Josephine Kilburn
———Mary E. Barrows
Isbell—Eliza Springer
Ittner—Ella G. Hopkins
Ives—Celestia B. Adams
———Mary W. Eastman ('47) (*)
———Ray L. Strawn
Jack—Maggie Fitzpatrick
———Rosetta D. Close ('95)
Jackman—Etta Hanchett
Jackson—Addie M. Remington
———Carrie A. Briggs
———Clara B. Sigsworth
———Cora B. Dimick
———Cornelia A. Moles
———Edith Cover
———Emma E. Scott
———Eva Emmons
———Jane E. Peak
———Jennie Davis (*)
———Laura M. Squire ('62)
———Martha P. Little ('93)
———Mary Hamilton ('70)
———Maud Wilson
Jacobs—Emma J. Sutton (*)
Jacobsen—Jessie Hartshorn
Jacobson—Mary J. McIlvena
James—Aris Moon
———Celia B. Roberson
———Lucy E. Colwell
———Mary E. Akers
———Mary E. Davis
———Susan K. Cowan ('89) (*)
Jameson—Elma I. Sanford
———Florence Heath ('00)
———Nellie L. Williams
Jameson—Nellie M. Hulbert
———Rachel A. Marshall ('64)
———Susan A. Cahoon
Jamison—Emma L. Palmer ('82)
Janes—Lora A. Andrews
———Sarah E. Lucas
Jarvis—Mary M. Bean
Jaynes—Mary E. Canfield
Jeffers—Charlotte F. Allen ('65)
———Pearl J. Andrus
Jefferson—Adelia Spore
———Delia Kingsley (*)
Jeffrey—Sara G. Harner
Jeffris—Janet E. Baldwin ('86)
Jelliff—Jennie P. Johnston ('87)
Jelliffe—Caroline S. Ashford
Jenison—Angeline Fisher ('45)
Jenkins—Alice J. Johnson (*)
———Annie P. Hayes
———Daisy D. Stahl
———Lucy A. Cross
———Mary E. Gilman (*)
———Mary Jones
Jenks—Marion C. Wilcox
Jenne—Allie Benedict
Jenner—Clara I. Hough
Jenney—Betsey A. Barrett
———Elizabeth Hawley
———Mary E. Hall
———Maude E. Fales
———Ruth M. French
———Susan H. Avery
Jennings—Ida E. McClelland
———Lettie A. Heberling (*)
———Lillian M. Lamson
———Sarah L. Plant
———Sophia Day ('46) (*)
Jewell—Louise C. Pond ('90)
Jewett—Abigail B. Fay
———Sarah T. Ward
Jewitt—Florence McMullen
Job—Elsie A. Curtiss ('89)
Johns—Elsie S. DeWitt
Johnson—Abigail A. Lyon (*)
———Alice C. Fulton (*)
———Allie E. Wheat
———Almira L. Hamilton ('60)
———Amy M. Curtiss
———Bella Dewey
———Bessie A. Harriman
———Candace M. Loveland
———Caroline Imes (*)
———Caroline T. Stolp
———Celia A. Bussell
———Delia L. Humphrey (*)
———Dell M. Day (*)
———Della A. Root
———Eliza L. Townsend (*)
———Eliza Gaylord
———Elizabeth Wright
———Ella F. Mather
———Emma E. Hart ('96)
———Eunice C. Fox

Johnson—Euphrasia Hitchcock
———Georgie B. Douglas
———Grace I. Hawley
———Hallie A. Wetherbee
———Harriet B. Stodart (*)
———Helen Hoskins ('90)
———Helene Dahl
———Ida R. Howe (*)
———Jane A. Wilson (*)
———Janet Whitcomb ('85) (*)
———Jessie A. Graves
———Julia A. Evans ('80)
———Katherine Phillips
———Louisa L. Pease (*)
———Lovina A. Haywood
———Lucinda M. Adams ('61)
———Marjorie A. Millikan ('98)
———Mary A. Hubbard
———Mary C. Tubbs
———Mary E. Holman
———Mary E. Laundon
———Mary E. Stewart
———Mary Hall ('54)
———Maud C. Bailey
———Minerva Gott
———Nellie Crull (*)
———Nelle M. Biddle
———Philothea Townsend
———Rebecca A. Jenkins ('65)
———Sarah H. Gray
———Sarah M. Hitchcock
———Sophronia Pierce (*)
Johnston—Adelia A. Field ('56)
———Clara E. Berry
———Dassalina M. Bates ('59) (*)
———Edna R. Shattuc
———Eliza P. Vermilya
———Gertrude Morgan (*)
———Hattie Andrews
———Julia G. Street
———Mabel C. Warnock ('96)
———Oleatha G. Neely
———Susan Dow ('60)
Jones—Adalaide E. Purple
———Agnes A. Whitney
———Alice McElevey
———Almira Scott
———America Strong ('49)
———Anna S. Hobart
———Bettie V. Bard
———Birdine Perry
———Blanche V. Harris ('60)
———Celestia J. Johnson
———Charlotte B. Wickham
———Clara M. Gould
———Edith Day
———Elizabeth Hughes
———Elvina E. Clifford (*)
———Emily L. Wilmot
———Esther McConoughey (*)
———Ethel L. Rounds
———Eva D. Irwin
Jones—Florence Marsh
———Grace Dye
———Grace E. Mayberry
———Harriet W. Keyes
———Jennie Pringle (*)
———Jessie F. Pounds ('81)
———Lillian F. Soper
———Lou E. Blackmarr
———Louise B. Cable
———Louise E. Brice ('86)
———Lucia Collins
———Marcia M. Adams
———Margaret Parry
———Marguerite B. Jones.
———Marion E. Marsh
———Martie P. Wilson (*)
———Mary A. Hezlep (*)
———Mary A. Reed
———Mary E. Bacon
———Mary E. Hanford
———Mary L. Collins
———Mary M. Kinney ('71) (*)
———Mary S. Goodwin
———May M. V. Lowry
———Myra E. Lukens
———Myrta E. Hunter
———Sarah E. Edwards ('73)
———Zua C. Martzall
Jopling—Anna R. Mitchell
Jordan—Belinda L. Hyde
———Frances E. Hyde ('61) (*)
———Rose E. Staples (*)
Joslin—Jeannette L. Holton ('64)
———Mary E. Bebout (*)
Joslyn—Ellen Toof (*)
Joy—Elizabeth S. Matthews
Judd—Alice G. Francis ('03)
———Anna E. Ramsdell (*)
———Sarah G. Turner ('51)
Judson—Harriet A. Judson ('54) (*)
Julian—Laura Giddings (*)
Jump—Carrie Cleveland
———Julia Chapin ('65) (*)
———Mary E. Montgomery
Kaefele—Charlotte C. Poss
Kain—Elizabeth W. Fuller ('65)
Kaiser—Helen M. Shephardson ('68) (*)
———Ida J. Groot
Kane—Emma Hicks
Kaufman—Helen R. Friedman
Kay—Florence Elliott
Keasler—Emma C. West
Kedzie—Harriet E. Fairchild ('47) (*)
Keelan—Bessie D. Ealy
Keeler—Ida L. Miller ('79)
———Sarah E. Sayles
Keener—Nancy E. Fair
Keep—Lucy B. Lewis
———Mary A. Thompson (*)
———Sarah F. Henderson ('64)
Keffer—Sarah L. Wood (*)
Keithly—Fannie M. Rogers ('61)
Kellam—Relief Smith (*)

Kellar—Althea F. Houk
Keller—Marguerite E. Bowen ('05)
———Olive Robinson
Kelley—Frances G. Townsend
———Josephine M. Smith
———Mary C. Bell
———Mary E. Bailey
———Mary S. Smith ('73)
Kellogg—Adelaide H. Whipple
———Alice M. Wilmot
———Clara A. VanDuesen
———Della J. Wells
———Ella Watkins (*)
———Emily N. Hitchcock
———Julia Birge (*)
———Louise P. Allen ('66)
———Lucinda R. Gray
———Maria O. Blackman (*)
———Olivia Cramer
———Ruth L. VanArsdale
———Sarah D. Comings
Kelly—Anna C. Lyons
———Anna Pearson
———Anna Williams (*)
———Emily E. Otis
———Josephine M. Smith
———Marcella L. Brown
Kelser—Jessie W. Bainter ('94)
———Leona G. Doane
Kelsey—Calista C. Flickinger
———Corinne A. Rider
———Helen L. Wells ('87)
———Mary A. Gibbs (*)
———Mary B. Weed
Keltner—Sarah A. Jackson
Kemp—Enid A. Swepston
———Sadie A. Butson
Kenaston—Lucy K. Fairchild ('61)
———Sara Cox
Kendall—Abbie R. Skinner ('51) (*)
Kendeigh—Cecelia Tooze (*)
Keneagy—Lucy Dunlavy ('74)
Kenna—Elva E. Deeren
Kennan—Nella Thomas
Kennedy—Alice Wilson
———Belle Bucknell
———Ella E. Bramley
———Emma D. Tennant ('75)
———Eva M. Hitchcock
———Frankie L. Platt
———Jessie W. Hagaman
———Mary L. Price
Kenney—Caroline E. Gage
———Gracia E. Bartholomew (*)
———Olive Wadsworth (*)
Kent—Fannie P. Stone
Kennon—Marguerite M. Carver
———Jerusha Pettibone ('63) (*)
———Leona M. Van Epps
Kephart—Florence M. Evans
Kern—Helen M. McClellan
———Pearl B. Camp
Kerr—Amanda J. Otis (*)
Kerr—Eunice A. Pike
———Florence A. Jones
———Ida I. Waite
———Jennie E. Wilder
———Lottie M. Austin
———Matilda Zeller
Kesling—Marcia C. West ('61)
Ketcham—Carrie A. Gillett
———Julia E. Amor
Keyes—Alice Strickler
———Maria P. Grant ('66) (*)
Keys—Marie P. Clutter
Keyser—Rosanna B. Wert
Kiekenapp—Catherine B. Murphy
Kies—Elizabeth A. Easter ('62) (*)
Kilbourn—Annie L. Jackson
———Nellie A. Sheldon (*)
Kilbourne—Eliza J. Martin (*)
———Sarah H. Norton (*)
Kilpatrick—Julia A. D. Geer
Kimball—Cyvelia Winship
———Elisabeth L. Blaikie
———Elizabeth G. Rorke
———Ethel F. Sutton
———Mary E. Knowlton
———Mary O. Wilder (*)
———Sarah M. Pierce (*)
Kimbel—Martha O. Willey (*)
Kimberly—Mary I. Curtis
Kime—Carrie B. Lycan
———Lois Tatem
Kimmel—Elizabeth P. Graham ('75)
———Lillie B. Haynes ('83)
Kimpton—Jessie B. Paige
Kincaid—Emma E. Phillips
———Martha J. Chapman ('65)
Kinder—Helen F. Tupper ('85)
King—Anna E. Naftzger
———Anna J. Rorick
———Catherine A. Haynes (*)
———Electa A. Clark
———Elizabeth C. Hills
———Elizabeth J. Dunham (*)
———Estella G. Humiston
———Estelle Reed
———Florence N. Palmer
———Julia M. Coates ('79)
———Lovina D. Johnson
———Marcia M. Ludlow
———Mary L. French ('55) (*)
———May E. C. Williams
———Mella N. Silliman ('96)
———Minerva Kimber (*)
———Sarah Perry (*)
———Theresa E. Allen
Kingsbury—Anna E. Brightman
———Lillian B. Prescott
———Para C. Love ('99)
Kinnan—Georgia E. Munger
Kinney—Caroline E. Burnham
———Flora M. Sands
———Frances L. Hanford (*)
———Harriet A. Lewis

Kinney—Jennette T. Pelton
———Laura E. Read
———Lillie E. Jackson
Kinnison—Elida Woodworth
Kinsey—Allie S. Fitch
———Ellen J. Hall ('75) (*)
Kinsley—Clarice D. Raymond
———Jeanette Raymond ('41) (*)
———Mary A. Jewell ('57)
Kinsman—Anna Barnard ('87)
Kirby—Katharine D. Gilchrist
———Martha A. Johnson
Kirk—Tirzah Bennett
Kirke—Mary E. Jones
———Susan L. Pershing
Kirkendall—Florence Gill ('87)
Kirkland—Frances K. Dunlavey (*)
———Kate Lee
Kirkpatrick—Emma J. Cunningham
———Grace E. Tucker
———Mabel I. Loomis
Kirshner—Agnes M. Fairchild ('88)
Kiser—Annette Westfall
———Emily Massa
Kishman—Leonora Cooley
Kissel—Dilla E. Fry
Kittridge—Edith G. Strong
Kline—Bessie D. Adams
———Frances A. Bassett ('77)
———Mary G. Spence
Klinefelter—Lois B. Campbell ('85)
Klingensmith—Nellie E. McMillin
Klingler—Nellie T. Flint
Klyver—Martha S. Blush ('89)
Knapp—Elizabeth L. Stratton
———Elnora Bigelow
———Ida A. Heusner
———Orpha A. Hall
Knegle—Linda Summer
Knight—Jessie Holcomb
———Sophia Busell (*)
Knowlton—Anna E. Gane ('94)
———Fanny E. Snow
———Helen L. Moses
———Martha M. Barrett
———Serlina McCollom
Knox—Alice M. Hoppin
———Nellie A. Wagner
Koch—Sybil L. Bullman
Kochenderfer—Malvina E. Cox
Koehler—Mae Myers
Koepke—Lora M. Jaycox
Kofoid—Carrie P. Winter ('90)
Koller—Alice A. Crockett (*)
Koontz—Laura B. Mahon
Koster—Lottie O. McClintock
Kraatz—Elizabeth Parry
Kraft—Clara B. Norcross
Kramer—Emma G. Pendleton
Krantz—Adelaide N. Deis
———Jennie M. Stout
Krass—Eda Keller
Krebs—Katherine M. Upp ('90)
Krebs—Linnie Long
Kress—Mary Barnum
Kribs—Prudence E. McCord
Kriebel—Corinne Miller ('86)
Krotter—Mabel A. Hall
Krug—Edna B. Mahaffeg
Kuder—Ella M. Ammerman (*)
Kuenhold—Rose A. Kaercher
Kuhn—Grace A. Skiles
Kumler—Rosella D. Snoddy
Kunkel—Fanny F. Pollock
Kurtz—Eva M. Hazelton
Kuyper—Arta Hospers
Kyle—Anna I. Dugot
Labaree—Mary A. Schauffler ('88)
La Cost—Grace D. Wilcox
Ladd—Celia R. Doolittle ('75)
———Julia P. Smith
———Mary A. Ladd
Lady—Jeanette Myers (*)
Lafferty—Carrie L. Williams
———Electa Smith ('49)
Lahm—Laura B. Souder
Laing—Olive E. Waite
Laird—Jennie D. Todd ('87) (*)
———Jennie J. Beckett
———Martha M. Turner ('60) (*)
———Mary W. Day ('01)
———Nellie Y. Bentley
La Jeunesse—Anna Troughton
Lake—Fanny M. Camp (*)
———Mary A. Sample
———Samantha A. Ward
———Sarah A. Hall
———Sarah C. Camp (*)
Lamb—Belle V. Wells (*)
Lambert—Mary E. Willard
Lamberton—Mary E. Weller (*)
Lambright—Jennie L. McWade ('87)
Lampman—Adelaide W. Hill ('83)
———Eva Rheinfrank
———Julia A. Miller (*)
Lampson—Edith W. Storey ('05)
Lamy—Helen L. Galpin ('02)
Land—Annette L. Parsons
Landis—Celestina C. Low
———Cynthia Howard
Landon—Flora A. Cook
Lane—Eliza Trimble
———Melissa Selby (*)
———Sophia A. Bartlett ('64)
Lang—Augusta Severcool (*)
———Charlotte P. Butler ('51)
———Lizzie Viles (*)
Langell—Grace A. Storer
Langille—Lemira A. Sloan ('67)
Langley—Florence A. Thompson
Langston—Caroline M. Wall
———Ida M. Napier
Langworthy—Florence L. Cory
Lanham—Alice M. Spees
Lankford—Bettie A. Bradford
Lanphear—Alida H. Martin

Lanphear—Lina Edie
Lanphere—Frances T. Breckenridge
Laparra—Marie Shanafelt ('98)
Larash—Lora A. Sorter ('86)
Larkin—Mary E. McCord ('91) (*)
Larned—Eliza Pettengill (*)
———Ella J. Blair
Larzalear—Annie E. Palmer
Lasater—Sarah Waite ('91)
Laser—Carrie I. Lee
Lashels—Eliza H. Clark
Lasley—Florence Foster
Latham—Anna C. Prentiss
———Linnie LaDow
———Margaret Dobyns
Lathrop—Anna M. Jackson
———Hester Cooley (*)
———Minnie E. Hall
Latimer—Kate L. Pierce
———Mary E. Thompson
———Mary Ryerson (*)
Latta—Christine Webber
Latzer—Clara L. Briggs
Lauder—Bertha F. Fairchild
Laughlin—Flora H. Cooper
———Laura M. Hensner
Law—Laura Judd (*)
Lawrence—Amelia E. Richardson
———Carrie T. Memmott ('91)
———Clara B. Herschler
———Jennie M. Packard
———Jessie A. Garman
———Katherine C. Vance
———Laura Hardy
———Minnie E. Richardson
———Nellie B. Jones
———Rebecca E. French ('47) (*)
Lawson—Ada A. Carpenter ('03)
———Emma V. Metcalf (*)
———Lulu M. Dent
———Mary A. Gault (*)
———Reba E. Jenkins
Lawyer—Flora A. Lindsley
Laylin—Mabel P. Gallup
Lea—Hattie J. Cady
———Mary C. Phelps ('91)
———Susie A. Stone ('94)
Leach—Clara E. Molestad
———Electa M. Fitch (*)
———Julia A. Partridge
Leadingham—Anna M. Rich ('86)
Leard—Jennie Harrold
Learned—Louise M. Letcher ('62)
Lease—Mrs. Eliza G. Chatham
Leavenworth—Sarah M. Clark (*)
Lebeck—Alice Hixon
Lee—Alice A. Smith
———Clara E. Schilling
———Ellen Nickerson
———Eva A. Beebe ('80)
———Frances Hurd
———Hattie M. Niman
———Julia E. Place
Lee—Louisa Davis (*)
———Louisa H. Clark ('76)
———Mabel Allen
———Mary J. Lawrence
———Mattie Young (*)
———Rose M. Twaddle
———Sarah E. Jewett (*)
———Sarah J. Gridley
———Susie I. Childs
———Sylvia B. Sieben
Leech—Rena C. Woodworth
Lefevre—Adelia Chapin
Lehman—Lizzie M. Van Patten
Leighton—Jane Paton
Leiter—Ida M. Detweiler
———Nina M. Getchell
Lemmerman—Ida J. Claflin
Lemon—Emma D. Rittenberg
———Nellie Bowman
Lent—Adeline K. Keith
———Frankie E. Billings
Lenty—Sara Castle
Leonard—Alice E. Munger
———Bertha M. Hopkins ('04)
———Clara J. Comings
———Ella Hershey
———Emily A. Andrus (*)
———Helen L. Van Tyne
———Lillian W. Siggins
———Marietta O. Whedon ('47) (*)
———Martha A. Adams (*)
———Sarah J. Kilbourne
Leonardi—Alla Buff
Leopold—Minnie S. Dickinson
Leppenwell—Mary J. Smith (*)
Le Roy—Rhoda A. Clark ('98)
Lesh—Elizabeth M. Ferguson
Leslie—Florence E. Harris
Letts—Jennie L. Mellen (*)
Levan—Leila E. Clark (*)
Levy—Nettie A. Carpenter (*)
Lewinger—Minnie E. Ream
Lewis—Ada A. Annis
———Anna A. Campbell
———Anna C. Campbell
———Diadamia Bigger
———Eda M. Yeates
———Edna C. Bailey
———Eliza Campbell ('41) (*)
———Eunice K. Wyeth
———Hannah Snow (*)
———Helen C. Cowse
———Helen H. Lord
———Jessamine M. Lemon
———Julia A. Akers
———Julia A. Foote
———Laura E. Lash
———Mary A. Carpender
———Mary E. Knollin
———Myra L. Welles
———Myrtie Rice
———Nancy D. Brooks ('53) (*)
———Sarah M. Willett

Lewis—Susan Talbot
Libby—Eva G. Cory
———Margaret D. Wells ('82)
Libis—Metta M. Miller ('96)
Lichti—Minta McCreery
Liese—Mary E. Burton
Life—Sarah A. Green
Light—Ella M. Searle ('80)
Lightner—Helen C. Chute ('02)
Liles—Myrtle M. Bedford
Lilley—L. Minerva Kaufelt
Lincoln—Ada Gott (*)
———Ardelia L. Barker ('86)
———Frances L. Marshall ('62)
———Mary F. Angell
———Sophia E. Royce (*)
Linderman—Martha A. Wilder
———Mary A. Brandon
Lindley—Harriet M. Stevens
Lindquist—Alice B. Upp
Lindsay—Estella McClure
———Flora B. Galbreath
Lindsey—Alma E. Vanator
———Mace Hurst
Lines—Ellen A. Cooper
Lingenfelter—Sarah E. Pennington
Lingham—Lucia L. Pike
Lininger—Harriet S. Harding
Linn—Nellie Shadduck (*)
Linnell—Clara B. Partridge (*)
Linsley—Sarah E. Partridge
Lipe—Eveline Humphrey ('52) (*)
Lipkey—Adelaide Hatfield
Lisenby—Emma L. Leach
Lithecomb—Sarah R. Cowan (*)
Little—Eunice Bowen (*)
———Mabel A. Phipps
———Olivia B. Jarvis
———Rena P. Godfrey
———Sarah F. Cowles ('59)
Littleton—Melva J. Wilmot
Livingston—Anna M. Rouwenhorst
———Emily V. Waring
Livingstone—Harriet C. Ingraham ('47) (*)
Locke—Mary M. Snyder
Lockwood—Kate Sharp
———Mary A. Nichols
———Mary E. Kelley
Locy—Matilda Preston
Lodwick—Nellie L. Ruddock
Logan—Alice F. Price
———Mary E. Fenn (*)
———Mary E. Fobes
———Mary H. Hannay (*)
Long—Caroline Moores (*)
———Ella Jackson
———Harriet E. Greene
———Harriet M. Sage (*)
———Hattie M. Cobb
———Lina M. Weller
———Rachel Robinson
Longfellow—Anna L. Angene ('98)
———Grace Morris
Longley—Martha R. Gray (*)
———Mary D. Andrews ('71) (*)
Longmore—Mabel W. Yule
Longson—Grace A. Longbon
Longwell—Rosa K. Schwarz
Loofbourrow—Huldah Kauffelt
———Nettie H. Rowland
Loofburrow—Mary M. Wright ('65) (*)
Loomis—Alice Spitzer
———Emeline C. Rogers (*)
———Grace I. Balke
———Henrietta M. Clapp ('76)
———Louise E. Nash ('60)
———Lucy L. Wheeler
———Mary E. Rodgers ('94)
———Mary S. Pierson ('85)
Looney—Winifred Beal
Loose—Emma R. Seibert
———Francelia J. Spitzer ('79)
Lord—Elizabeth W. Russell (hon. '01) (*)
———Frances M. Partridge ('99)
———Jessie A. Leedy
———L. Ada Holliday (*)
Loring—Nellie U. Cohoon
Lossow—Margaret J. Timmerman
Lothrop—Fannie B. Mack
Lotspiech—Mary E. Olmsted
Lott—Mattie E. Guy
Loud—Libbie S. Mills
Loughead—Mary J. Alvord ('74)
Lounsberry—Mary B. Hough
———May Orcutt
Love—Grace E. Stanton ('91)
———Jennie L. Bloom
Loveland—Alice G. Smith (*)
———Hattie M. Mallory
———Jennie R. Jackson
———Jessie A. Wagar
———Lucy S. West
———Mary Mosher (*)
———Winnifred A. Paige
Lovell—Laura A. Elliott
Loverize—Narcissa Howard
Lovett—Sarah H. Roe
Lovejoy—Annie A. Jameson
Low—Fanny W. Hovey (*)
Lowery—Helen A. Eaton (*)
Lowman—Mary Herman (*)
Lowrey—Mary G. Thompson
Lowrie—Aletta M. McConnell
Lowry—Arvilla L. Barker
———Blanche Lee
Loye—Jenella Elliott
Lucas—Abbie R. Morrow
———Ada O. Woods (*)
———Harriet A. Hitchcock
———Ida E. Hoagland
Luce—Celia E. Clark
———Grace I. Burnham
———Harriet L. Hard
———Letitia B. Douglass
Ludlow—Ruth C. Atherton (*)
Ludwig—Louise E. Parke

Luethi—A. Mae Gutensohn
———Jane E. Grush ('93)
Lukens—Martha L. Hale
———Olive A. Lang
Lull—Emma Jacobs
Lumbard—Elizabeth D. Tarbox
Luse—Clela Powers
Luther—Mary E. Cooper
Lutz—Lilian M. Augenstein
———Thursia Starbuck
Lutzinger—Ida E. Comstock (*)
Luxmore—Clara I. Brooker
Lyder—Mary V. Bedortha
Lyman—Achsah Colburn (*)
———Alice D. Bierce
———Alice I. Wood
———Alice M. Richardson
———Elizabeth Lane
———Emily H. Winn
———Eunice E. Durand
———Lovancia Pease
———Sarah Barrett
———Sarah Rogers (*)
Lynch—Mary Atkins ('45) (*)
———Mary Conant (*)
———Mary E. Harbach ('88)
Lyon—Carrie M. Sellew
———Clara L. King
———Emma C. Chamberlin ('65) (*)
———Eva Spitzer (*)
———Frances Dickinson (*)
———Laura E. Coe
———Mary J. Goodrich ('54) (*)
———Nell Russell
Lyons—Mary B. Hamilton
———Mary E. Pringle (*)
Mabbs—Martha A. Williams ('42) (*)
Mable—Alice Terwilliger
Mabry—Lillian C. Hewes
McAlister—Elizabeth Bassett
McAllister—Martha F. Kizer
McAnulty—Etta M. Terry ('93)
Macauley—Sarah M. Bullard ('90)
McBane—Gussie K. Coleman
McBride—Abigail Comstock
———Clarissa Patrick (*)
———Frances E. Washburn (*)
———Merle Ford (*)
McBrown—Ella J. Stephens
McCabe—Mary L. Dewey
McCall—Mary B. Tilden ('57)
McCandless—Angeline S. Cleverly
McCarran—Louisa M. Lyman
McCarthy—Anna Comstock
McCarty Esther E. White
———Sallie Vincent (*)
McCaskey—Justitia A. Parsons ('77)
McCaughey—Eva J. Ceas ('80)
McClarren—Mary A. Howard
McClay—Myrta E. Lee
McClelland—Adelia M. Rathbun (*)
———Bertha L. Hunt (*)
———Harriet L. Cooper ('77)
McClelland—Lovisa A. Johnston
McClements—Grace M. Judson
McClure—Anne E. Fish ('95)
McCollom—Ellen F. Brown ('54) (*)
McCollum—Louisa H. Wyman
McCombs—Antoinette C. Flowers
McConaughy—Helen M. Loomis ('80)
McConnel—Eliza L. Hosford (*)
McConnell—Ada A. Breish
———Aimee MacDowell
———Eliza Hester
———Grace M. Jenner
———Ida M. Weeden
———Mary C. Williams (*)
———Mary E. Sprague (*)
McConnolley—Grace Pelton
McConoughey—Ella M. Davies
———Jennie M. Wyeth ('80)
McCord—Helen D. Hopkins ('63)
———Margaret C. L. Mellen ('93)
———Rosanna B. Robinson (*)
McCormick—Ermina E. Morse ('59) (*)
———Martha M. Dwight
McCourtney—Clara K. Bayliss ('96)
McCowan—Lucy Dougherty
McCoy—Fay J. Walpole
———Frances Thompson
McCray—Mary A. Jones
McCrea—Florence E. Allen ('85)
McCready—Ellen Gault (*)
———Jennie Hosler
McCreary—Catharine Cobb (*)
McCright—Merle D. Elliott
MacCrillis—Ella Morrison
McCulbough—Amanda Wagers
McCulley—Mary V. Anderson
McCullough—Bessie Holbrook
———Etta L. Welch
———Mary U. Parsons ('07)
McCune—Arta M. Bentley
———Leah R. Helwig
McCutcheon—Catherine Brown
McDole—Bertha M. Wehrmeister
———Sophia C. Wehrmeister (*)
MacDonald—Catherine I. Stevens
McDonald—Charlotte F. Weeks ('00)
———Charlotte M. Clark.
———Claire A. Rudd ('97)
Macdonald—Clara Middleton
MacDonald—Elizabeth Aborn ('00)
McDonald—Hattie L. Diver
———Mary A. Kingsbury
McDowell—Adelle V. Crandall
———Florence L. Andrews
McElfresh—Lillian A. Wallace
McElhose—Martha A. Flanders
McElroy—Eliza J. Pomeroy
McEntire—Nelle B. Beers
McEwen—Celia E. Christie
McFadden—Fannie L. Brayton (*)
McFarland—Anna Runnels
———Augusta A. Bates
———Mary E. Denton

McGarr—Eva A. Lang
McGeehan—Matilda S. McCartney
McGeehon—Maud M. Stunkard
McGill—Gertrude Keyes
———Jessie K. Weston
McGranahan—Grace G. McKinley
McGregor—Lucy A. Warren ('58)
McGriff—Grace M. Carver
McGuire—Julia M. Smith
McHenry—Annie De Veny (*)
McIntire—Claribel Dyer
McIntosh—Bertha E. Rose
———Bertha F. Newberry
———Claudia M. Wheeler
———Olive R. Mason
McIntyre—Clara Donnell
———Esther E. Husted
———Ola G. DeMuth
Mack—Alice M. Snedaker
———Flora A. Davenport
———Frances Day
———Mary L. Foote
———Nellie F. Strickland (*)
———Sarah E. Crouch
McKean—Jennie D. Ackelson
McKee—Harriet P. Marcy ('52) (*)
———Jessie P. Hower
———Joanna I. Koons (*)
———Louisa D. Haise ('97)
———Lucy A. Hutchings ('82)
———Lulu Washington (*)
———Orielle E. Burgner ('83) (*)
McKeehan—Mary E. Danforth (*)
McKeener—Emilia M. Vincent (*)
McKeighan—Pauline Walker
McKellogg—Julia S. Browning
McKelvey—Helen A. Fairchild ('02)
———Mary C. Mattocks ('85)
McKenzie—Anna C. Cady ('03)
McKercher—Emma E. Mills (*)
McKesson—Ellena Ries
McKenzie—Sophie Hammond
Mackey—Elizabeth L. Lattimore
———Rose M. Nichols
———Victoria A. Sumter
McKibben—Nancy M. Hubbell (*)
McKim—Sidney I. Kilgore (*)
McKinley—Eva Swinforth (*)
McKinney—Ann M. Taylor
———Catherine Coe (*)
———Lora Gaston
McKisson—Mamie M. Langeman
———Pearl M. Heistand
McKnight—Minnie Austin
McLain—Jennie A. Foote (*)
McLaughlin—Blanche E. Weed
MacLennan—Sarah P. Browne ('99)
McLoud—Julia C. Ingersoll
McManigal—Edith G. Cable
McMannas—Helen R. Slocum (*)
McMaster—Lena F. Mulliner
McMillan—Abbie Wood (*)
———Mary E. Clough (*)
McMillen—Catherine A. McMillen
———Eliza A. McClelland (*)
———Mary B. Brown
McMullen—Maggie Graham
McMurray—Katherine B. Romig
McNamara—Weltha E. Stringham
McNaughton—Minnie E. Morrison
McNeil—Mary E. Cleveland
McNeill—Lucena R. Carpenter
McNutt—Jessie M. Rogers
McQueen—Caroline E. Ludlow
———Mary E. Betts ('78)
McRitchie—Lucy A. Lattimore
McRoberts—Celia Pomeroy (*)
———Harriet Pomeroy
———Jane L. Wilder
———Jennie L. Latham ('86)
McVay—Harriet C. Coffing (*)
McVicker—Hattie M. Nash (*)
McWhorter—Lillian M. Briggs
McWilliams—Eva L. Kirkton
———Mabel L. Johnson ('94)
Macy—Maud M. Little ('65)
Maddax—Mary G. Bailey
Magalhaes—Harriet A. Greenman ('68)
Magee—Dell C. Luckey
Maguire—Mary F. Ramsey (*)
Mahan—Jennie E. Strickler
Mahannah—Pluma Cowdery (*)
Mahn—Louisa Lockwood
———Pearl A. Turner
Maitland—Emma E. Barber
Mallory—Amanda Cunningham (*)
———Mary K. Pope
MaLott—Maude A. Walker
Maltby—Emily A. Hough
———Harriet N. Wolcott (*)
———Ida A. Allen (*)
———Minnie E. Messinger (*)
Manchester—Louisa C. Runnels
Mandeville—Celestia Morgan (*)
Manelick—Harriet L. Mackey
Manley—Florence M. Innes
———Lydia E. Spaulding
———Mary L. Patterson ('80)
Mann—Helen M. Ingersoll (*)
———Huldah Clark
———Lois W. Parish
———Martha Silcox
Manning—Mary L. Davenport
Mannon—Eva Vail
Manon—Anna M. Dodd
Manns—Irma Gorman
Mansfield—Lucy E. Mygatt
———Rebecca Hosford (*)
Manson—Laura C. Brooks (*)
Manville—Annetta A. Noble (*)
———Minnie M. Thomas
Marburger—Joanna A. Burt
March—Rebecca Bigelow (*)
Marden—Lucy H. Morley ('93)
Margileth—Charlotte C. Ridgely
Market—Dayse G. Lenox

Markham—Helen M. Cowles (*)
———Marilla H. Ferris (*)
———Sophronia E. Wilson (*)
Markley—Bertha V. Hoopes
Marlatt—Esther M. Sanderson
Marlin—Lillie A. Taylor (*)
Marquette—Mary E. Kelsey
Marriner—Harriet J. More
Marriott—Lucy H. Gammell
Marsh—Anna Paine
———Annie Miller ('04)
———Clara H. Anderson
———Daisy P. Roberts
———Elizabeth G. Vanderhoof (*)
———Emily Burr
———Frances D. Turner ('61) (*)
———Grace E. Adams
———Margaret L. Huddleston
———Mary C. Hopkins (*)
———Mary M. Osborn
Marshall—Ella E. Kramer (*)
———Harriet P. Ely
———Harriette A. Gibbs ('89)
———Julia E. Jones
———Lillian B. Carlyon
———Lizzie Bateham (*)
———Lou F. Cowan
———Louisa M. Kaiser ('67)
———Minnie J. Nelson
Marsteller—Henrietta A. Clegg
Martin—Alice G. Hurlbut
———Alice M. Smith
———Amy Grout
———Bessie E. Bell
———Cora McCombs
———Edna Worcester (*)
———Elizabeth A. Souder (*)
———Elizabeth Winkles (*)
———Frances A. Phelps
———Helen J. White ('87)
———Julia T. Griggs
———Lillian M. Holley
———Martha E. Jones ('54)
———Mary A. Glass
———Mary M. Stewart
———Mary O. Glidden ('89)
———Ruby A. Ticknor
———Zephia Fowler (*)
Martling—Jane A. Ellis ('51) (*)
Marvin—Anna E. Matchette ('06)
———Edna R. Stahl
———Julia E. Ormes (*)
Mason—Bertha E. Waite
———Clara Bonfoy (*)
———Edith Saxton
———Electa M. Pixley ('45) (*)
———Eva C. Child
———Ida R. Helms
———Julia C. Hill
———Laura A. Rice
———Sarah E. Vaughn
———Stella W. Salisbury ('00)
Massa—Alice I. Norton ('66)
Massey—Josephine Marcy
Masters—Georgiana G. Meredith
Mastick—Agnes E. Warner ('92)
Matcham—Marion A. Worcester (*)
Mather—Jane Pomeroy
———Jeanetta Leonard (*)
Mathews—Clara R. Bateman (*)
———Florence M. Burch
———Lucinda S. Fenn
———Mary S. Quayle
Mathivet—Comfort C. Spelman
Matson—Almeda D. Reynolds ('65) (*)
Matter—Anna E. Town ('90)
———Lizzie E. Peck ('82)
———Ursula Wales ('59)
Mattern—Ada Canfield
Matteson—Anna Pitkin ('89)
———Annette O. Newberry (*)
———Mary Hulburt
Matthews—Adele Matthews ('89)
———Anna E. Gillett (*)
———Anna M. Beach (*)
———Ella M. Linsley
———Hattie M. Jackson
———Julia A. Cumings
Matthias—Fannie Trout
Mattison—Cora D. Abbott
———Emily C. Tassius (*)
Mattocks—Susan A. Fales
Mattson—Louise Frazyer ('91)
Maudlin—Ella J. Parnell
Maule—Ella E. Brown (*)
Mavity—Ella Daney
Maxwell—Frances Hannum (*)
———Marion A. French
———Martha L. Wallace
May—Ella F. Bertolette
Mayes—Flora E. Persons
Mayhew—Mary A. Edmonds
Meacham—Margaret Goodwin ('98) (*)
Meachem—Mina R. Merion
Mead—Carrie E. Carle
———Celia A. Gaston
———Effie Darby
———Emma A. Holbrook ('73)
———Etta L. Hardy
———Flora L. Silliman
———Hannah Howe (*)
———Helen K. Castle
———Jenny M. G. von Oetinger
———Lizzie S. Gurney ('82)
———Martha Ackley
———Mary C. Farrar (*)
———Mary C. Hall
———Maude E. Veeder
———Sarah Branch
Meader—Kate Child
Means—Mae G. Smith
———Rosalind L. Sperry
Medick—Laura B. Norton
Meek—Fannie Chamberlin
———Mary J. Houseman
Meeker—Lillian Sands

Meeker—Sylvia A. Dutton (*)
Meffert—Ann L. Brintnall (*)
Meilicke—Jane M. Putman
Meily—Eugenia Tucker
Melan—Caroline L. Foote
Mellen—Harriet Middlekauff ('94)
Mellon—Angie E. Robertson
Mennell—A. Mary Kellogg
Mercer—Mary B. Parker
Merchant—Ellen V. Hinman (*)
Meriam—Esther M. Seymour
———Florence L. Wiley ('06)
Meriwether—Mary L. Robinson ('70)
Merrell—Julia R. Hosford ('61) (*)
Merriam—Lovina D. Johnson
Merrick—Essie E. Johnson ('79)
Merrifield—Mary E. Silkworth
Merrill—Laura Mosher
———Marion L. Wood ('70)
———Mary E. Morse (*)
———Sarah A. Benson
———Susan E. Sollace
Merton—Mary E. Chandler
Merwin—Bessie M. Andrews
———Ella S. Cole
———Estella D. Meek
Merz—Lena C. Crissey
Messenger—Amanda Maltbie (*)
Messick—Mary D. Lindsley
Messimer—Marion L. Wright
Messinger—Amy G. Kirkbride
Metcalf—Bertha L. Dickinson
———Caroline P. Post ('85)
———Caroline R. Boyden
———Czarina H. Goldsbury
———Ella M. Wilder ('89)
———Mary E. Crosier
———Mary F. Jones ('01)
———Sadie C. Elliot
Mettler—Adda L. Harding
Metzger—Mary L. Peck
Meyer—Cornelia Beebe ('53) (*)
———Lucy J. Rider ('72)
Meyers—Ida A. Swickheimer
Michener—Annie E. Leonard (*)
———Belle Strandler
———Mary E. Gray
Mighton—Alma A. Barnes
Miksch—Anna S. Peter
Miles—Frances J. Holliday
———Margaret E. Diver
———Phebe M. Luther
———Samantha A. Waters (*)
———Sara B. Raymond
Miley—Joanna P. Heldman
Millard—Elma M. Bliss (*)
———Frankie E. Miller
———Jean Lawson
———Sybil Pease
Miller—Anna L. Rohrbaugh
———Bertha G. McCord
———Bryetta A. Bebout
———Carrie A. Cook
Miller—Edna B. More ('02)
———Electa A. Bussell
———Ella M. Cottingham ('01)
———Emily Huntington ('57)
———Emma A. Zuver
———Emma J. Lewis
———Estelle E. Lynch
———Frances D. Crawford
———Hannah P. Titus
———Harriet McCurdy
———Ida M. Hensel
———Jeanne A. Gilbert ('91)
———Jessica Clarke
———Josie A. Jenney
———Louise Bowman
———Lucena R. Meacham
———Lucy F. Perry
———Lucy M. Nichols
———Lydia M. Hecock
———Manola Anderson
———Mary A. Clark
———Mary A. Laughlin
———Mary D. Fisher (*)
———Mary H. Caswell
———Mary McCombs
———Minnie Kinsinger ('81)
———Nella E. Smalo
———Nelle Cobb
———Nellie Palmer
———Nina V. Call
———Rebecca A. Donnell
———Retta Anderson
———Rhoda Dunlap
———Vandalia S. Warner (*)
———Viema Pomeroy
Millikan—Mary J. Andrews ('57)
———Mary Plumb ('93)
Milliken—Emma A. Wolcott
———Mary Cowdery
Mills—Amelia Denison
———Elizabeth Latimer
———Hannah Smith (*)
———Lucy L. Upp
———Lusina Strong (*)
———Mary A. B. Tibbetts
———Mary A. Day
———Mary E. Fisher (*)
———Mary Staples
———Selena L. Robinson (*)
Milne—Alice R. McKelvey
Milner—Harriet A. Comings ('67)
Milton—Harriet G. Foote ('66) (*)
Miner—Eliza J. Keeler
———Emma Thompson
———Lydia J. Cooley (*)
———Mary L. Thompson
———Sarah P. Cohoon
Minkler—Addie A. Mead (*)
———Mary A. Woodruff (*)
Minnich—Elizabeth Huddleston
Minor—Carrie M. Barrett
Minton—Eliza M. Clark
———Jessie M. Darner

Mirick—Gertrude Smith
Mitchell—Alice R. Bundy
———Anna F. Au
———Beulah B. Spaulding
———Fannie Rosecrans
———Ida A. De France
———Julia A. Osborn
———Lucy L. Davidson
———Martha J. Watts (*)
Mixer—Eliza M. Crocker (*)
Moats—Bertha W. Chapin
———Mabel A. Riggs
Moffatt—Mary I. Hills
Moffett—Esther G. Latimer
Mohr—Mary B. Samuels
Moll—Mabel P. Chapman
Mollenhauer—Grace Williams (*)
Moncrief—Edith L. Soper
Monfort—Dora E. Cattell
Mongar—Bessie A. Stone ('64)
Monier—Edna Powers
Monosmith—Edna M. Kleinsmid ('02)
Monroe—Elizabeth Maxwell ('46) (*)
———Hannah M. Bernard ('56) (*)
———Isadore C. Wilder
———Jennie McCay
———Julia R. Finney
Monsen—Martha Hoiland
Montague—Alice Bacon
———Ellen A. Davis
———Sarah Newton
Montenyohl—Mary E. Atwood
Montgomery—Helen A. Castle
———Ora V. May
Moody—Celestia A. Packard (*)
———Helen Bisbee
———Mary J. Whittle
———Nellie E. Watterson
———Susanna C. Smith
Mooney—Hortense M. Bement
———Jennie L. Dixon
———Mary D. Talmage
Moore—Amelia M. Eade
———Amelia S. Fry
———Bertha L. Kniffen
———Celina S. Moore
———Clarissa J. Fitch (*)
———Cornelia A. Brouse
———Emma A. Miller
———Ethel M. Fisk
———Eva A. Griswold
———Hattie I. Chadwick
———Ida L. Donnell (*)
———Isabella M. De Veny
———Josephine A. Treat
———Kate L. Coons
———Mary A. Schmidt
———Mary B. Kinsey (*)
———Mary F. Swigart
———Orril C. West (*)
———Sarah J. Wolford
———Viola A. Wilson
Moorehouse—Clara B. Hale
Mordoff—Celestia A. Bunce (*)
———Susan Haynes (*)
More—Julia S. Stockwell
———Margaret Emery (*)
Morehouse—Julia A. Conkling ('57) (*)
Moreland—Bertha K. Zillikan
———Eva W. Stewart
———Irene Morgan
———Jennie E. Payne
Morey—Annette Williams (*)
———Grace G. Kincaid
Morford—Theresa H. Webber
Morgan—Alice S. Sheldon
———Betsey J. Clifford
———Elizabeth M. Leonard (*)
———Eva M. Entrikin
———Fanny M. Clark
———Geraldine Woods (*)
———Hannah G. Noble
———Helen E. Demuth
———Julia A. Morrison
———Leelo G. Ashley
———Martha W. Gold
———Mary E. Cowdery
———Rose E. Osborne
———Virginia H. Woods
Morison—Clara Felter
Morley—Frances L. Whiting
Morrell—Vera K. Townsend
Morris—Alta M. Lafferty
———Cora K. Slemons
———Ethel M. Peck
———Hepsie E. Green
———Jane E. Reeve (*)
———Lucille A. Smith ('93)
Morrison—Ella I. Merwin
———Kate H. Winship ('85)
Morrow—Bess F. Pinnell
———Ruby J. Adams
Morscher—Mary Norton
Morse—Bertha F. Montague
———Carrie L. Jones
———Cecelia Hough (*)
———Eleanor Ecob
———Eliza J. Ball
———Eliza M. Blakelee ('46)
———Ella A. McConoughey ('76)
———Hettie P. Carpenter ('88) (*)
———Jennie Freeman (*)
———Jennie M. Grimm
———Julia M. Spees (*)
———Persis W. Scott
———Sara R. Evans
Morton—Anna Hill
———Ervinna Bronson (*)
Mosher—Amanda Miller
———Ella A. Berry (*)
———Ida Beagle ('80)
———Jessie M. Adams
———Laura M. Camp
———Olinda Voss ('01)
Moss—Hannah M. French
Moulder—Louise Bazin

Moulton—Helen W. Shute
———Lydia F. Dudley ('65)
———Susan A. Seymour ('55) (*)
Mowry—Ida A. Wilson
Moyer—Sada A. Yost
Mozier—Anna Rowley
Mueller—Grace G. Douds
Muggy—Matilda R. Miller
Muihberger—Estelle Allaben
Muhleman—Pamelia F. Woods
Muir—Margaret N. Downie
Mulder—Laura E. Gillett
Muller—Hermione K. Shanks
Mumma—Cyrene F. Macklin
Munger—Helen W. Fuller ('88)
Munn—Jane E. Beaumont
———Mary M. Noonan ('94)
Munson—Carrie L. Gasser
———Grace R. Plumb (*)
———Katherine E. Goetzman
Murkett—Myrtie E. Young (*)
Murphy—Delia C. Butterfield (*)
———Mary L. Drake ('77)
———Mary N. Waring
———Myrtle A. Lindley
Murray—Anna J. Evans
———Cleora A. Stolp ('72)
Murrell—Julia Evans
Murrow—Kathrina L. Ellett
Musson—Amanda M. Weary
Myers—Anna M. Harper
———Delphine Park (*)
———Eva Horton (*)
———Mabel C. Miner
———Mary Kirk
———Nellie B. Cobaugh (*)
———Nellie Bunce (*)
———Ruth A. Cochrane
Myrick—Mary P. Vincent
Naber—Ella Mossman
Naftzger—Helen M. Tuttle (*)
Nagel—Myrta L. Elliott
Napier—Nettie D. Langston
Narr—Alice Middlekauff ('94)
Nash—Amelia W. Lyman (*)
———Charlotte R. Harrington
———Helen M. Wells
———Lutie Ellsworth
Nay—Mary F. Waugh (*)
Nead—Etta J. Tryon
Neagle—Mary Wilcox
Neal—Lou M. Rudolph
Nebergall—May B. Stemm
Neely—Mary Atwater ('59) (*)
Neff—Mary K. Mellon
Neibel—Harriet Carr
Neill—Fannie L. Cockley
Neilson—Bessie C. Smith
———Martha A. Shupe
Neir—Mabelle J. Starkey
Nelson—Anna C. Smith
———Dollie M. Culp
———Evelyn Nickerson (*)
Nelson—Jennie M. Elmore
———Lucy J. Gott (*)
———Stella M. Grassie
———Winifred N. Barber
Nesbit—Alice F. Pitkin ('96)
———Mary Daniels
Nesbitt—Lucy A. Lincoln
Nesmith—Libbie Winger
Nethercot—Flora J. Pech
Nettleton—Mary E. Guinell
———Melissa R. Tenney ('61)
Newark—Cora E. Gray
Newcome—Catharine O. Price
Newell—Alma C. Mead
———Ella M. Bartholomew (*)
———Jane Cozad
Newhall—Anna M. Andrews
Newlin—Margaret B. Randal
———Marjorie C. Bunker
Newman—Alice L. Woods
———Kate J. Kincaid
———Lillian Blachly
———Marjorie Lewis
Newton—Amanda Young (*)
———Caroline Whipple
———Clara Pech
———Ellen Sage
———Frances Estabrook ('59)
———Maggie A. Young (*)
———Mary E. Clarke
Nicholls—Hettie Derr (*)
Nichols—Elizabeth A. Cochran
———Ella C. Baker
———Florence G. Brown
———Henrietta F. Keith (*)
———Ida M. Hicks ('94) (*)
———Mabel I. Nobles
———Mary L. Reed (*)
———May Ellis ('85)
———Nellie E. Hawley
———Sarah J. Curtis ('46) (*)
———Sophia Reed
———Tacy M. Norton (*)
Nickerson—Annis Mead
———Charlotte B. Taylor
———Ella W. Daley
———Emma VanDeusen (*)
———Laura M. Chesney
Nidy—Mary L. Donat
Niece—Ida A. Childs
———Lucy Hotchkiss
Niederhauser—Jennie V. Gurwell ('01)
Nielsen—Jensine M. L. Jensen ('93)
Nikolova—Ellenka Mumford
Nile—Fanny I. Sneath
Niles—Grace Markley
Nill—Anna S. Stevens
Nims—Josephine J. Plough
———Mame L. Newton
Nimun—Mary H. Slocum
Nisbet—Rosa M. Blount
Nissen—Edna J. Vannatta
Nixon—Nancy E. Copes

Noble—Ella J. Mann
———Emma K. Bennett
———Jennette W. Cook
———Minnie A. Smith ('88)
———Nelsina E. Northrup
Noe—Jessie M. Smilie
Norris—Alice V. Hale
———Eliza J. Latimer
———Hattie F. Durkee (*)
———Hettie E. Giles
———Maria A. Magee ('62) (*)
———Mary E. Van Law
———Parepa R .Boynton
North—Anna J. Mahan ('48)
———Hannah C. Graham
———Marguerite E. Hume
———Mary J. Beebe (*)
Northrop—Harriet P. Burnell
———Hazel A. B. Pierce
Northrup—Hallie B. Solether
———Mary E. Fisher
———Sarah P. Ingersoll (*)
———Clarinda Gates (*)
Norton—Adelia Turner (*)
———Agnes Hine
———Edith B. Fox
———Julia Turner (*)
———Louise A. Hill ('94)
———Margaret M. Shaw
———Mary E. Kelley ('73)
———Mary J. Glynn
Norwood—Elizabeth A. Gibson (*)
Noyce—Harriet L. Brewster ('86)
Nugent—Mina A. A. Noble
Nunamaker—Belle M. Blair
Nusbaumer—Florence A. Peek
Nutt—Fanny Stebbins
Nutting—Lillis R. Morley ('87)
———Nannie K. Miller ('83) (*)
Nye—Effie Shepard (*)
———Myra B. Sturtevant ('96)
Oakes—Mary C. Gray
Oakley—Jessie M. Harrington
Obenhaus—Grace M. Dexter ('94)
Obenholser—Lavera S. Church
O'Brien—Lizzie R. Coffin
O'Connor—Ellen J. Reed
Odell—Julia A. Root
Oetzel—Mary H. Roscoe
Ogden—Alice Allyn (*)
———Fannie S. Purple
O'Hara—Elizabeth Parker
———Lizzie E. Harris
Oldfield—Hattie N. Waterbury
———Lucy A. Bicknell
Oldroyd—Sarah S. Bunce (*)
Olds—Ann H. Brooks ('42) (*)
———Eugenia J. Kincaid
———Genevieve W. Davis ('97)
Oleson—Abby J. Adams ('81)
———Clara E. Wrisley
———Sophronia M. Hall ('68) (*)
Oliphint—Nancy J. Waite
Oliver—Susan E. Reid ('60)
Olmstead—Etta M. Worcester
Olmsted—Edith I. Bentley
———Jennie E. Fahnestock
———Sophia A. Dixon
Olsen—Grace E. Tenney ('99)
Omo—Matilda A. McDaniels
Onsum—Florence E. Ackerman
Oppermann—Clara Kuder
Orcutt—Elsie Brundage
Ordway—Georgia M. Wadsworth
Ormeroid—Margaret H. Moulton
Ormes—Leona C. Gliddon (*)
Ormsby—Orpha A. Arnold (*)
Ornes—Susan L. Currier ('95) (*)
Orr—Lura E. Palmer
———Sara D. Stevenson
Orth—Jane E. Davis
Ortman—Ella B. Jones
Orton—Angeline C. Steward ('61)
Orvis—Susan W. White ('44) (*)
Osborn—Amelia L. Reed ('04)
———Annie Paull
———Elizabeth D. Dodge
———Esther Young (*)
———Mary E. Crocker
———Mary E. Phillips ('69)
———Mary I. Reed
Osgood—Josephine M. Torrance
Otis—Adrienne R. Leighton
———Laura J. Day (*)
Ott—Clara Chatfield
———Isabell J. Marvin
Ottaway—Carolin A. Ruble
Oughterson—Eunice Thompson
Overton—Julia A. Toof
Oviatt—Nellie A. Eggleston
———Rose M. Munger ('00)
Oviatte—Julia F. Viall
Owen—Anna B. Van Vleck
———Maria A. Willett ('64) (*)
———Mary C. Eaton (*)
Owens—Anna Dugged
Packard—Jeanie F. Hayford ('84)
———Mary A. Penfield
Packingham—Ella L. Gunn
Paddack—Abbie H. Mills
Padden—Janet Kinna
Padley—Helen Groot
Page—Lucy R. Tillinghast
Paige—Mary D. Gorham
Paine—Adella F. Canfield
———Agnes Cowley
———Cynthia J. Edwards (*)
———Delia C. Jenney
———Louise R. Averill
———Marinda Hazen (*)
Painter—Belinda Avery
———Frances M. Barton (*)
———Jennie Lyon
———Minnie M. Dickinson ('85)
Paladeaux—Ione L. Peterson
Palm—Della Cleland

Palmer—Eva E. Oakes
———Eveline M. Humphreys
———Lillie M. Smith (*)
———Mabelle Benedict
———Sarah A. Wilcox (*)
———Sarah Close (*)
———Sarah S. Redfield
Palmiter—Libbie A. Reed
Parfitt—Chloe E. Lewis
Parish—Mary R. Cumming
Park—Fannie Donohue (*)
———Harriet N. Lee
———Lucia Darling (*)
Parke—Ida H. Stowe
———Kate M. Smead
Parker—Ann Denman (*)
———Anna M. Hopper
———Eleanore O. Steele
———Elizabeth Hurd
———Emily C. Hancock (*)
———Emma L. Guipe
———Ida C. Jenson
———Lillian C. Stilson
———Mary C. Haskell
———Mary E. Dowd
———Maryette Hurd (*)
———Minnie L. Dewey
———Nellie Canfield
———Nellie Greene ('69)
———Saide F. Harris (*)
———Sarah C. Pearse ('51) (*)
Parks—Lucy I. Bosworth
———Marion L. Hinton
———Sophia Munch
Parmelee—Anna M. Johnson
———Ellen E. Adams (*)
———Frances D. Messinger ('41) (*)
———Martha Hall
———Mary E. Francis
———Viola B. Durkee
Parmenter—Delia R. Gray (*)
———Harriett Hamilton
Parrott—Rosa S. Evans ('70) (*)
Parry—Ann M. Morgan
Parsons—Abigail M. Reid
———Antoinette F. Johnston
———Catherine Jennings ('44)
———Emily Parks (*)
———Hattie E. Brooks
———Ida J. Single
———Katherine D. Yarwood
———Lizzie A. Bradfield
———Loverne E. Freeman (*)
———Martha B. McLauchlan
———Martha Condit
———Martha Sherart (*)
———Mary E. Parmenter (*)
Partridge—Aurelia H. Chapman ('65)
———Sarah L. Sanborn ('03)
———Winona E. Graffam ('95)
Pasco—Nellie P. Guthrie
Patchett—Orrilla A. Bryant
Patchin—Elizabeth P. Wakely ('46) (*)
Paterson—Margaret B. Flack ('74) (*)
Paton—Cassie Fisher
———Margaret Paton
Patrick—Leonora Perry
Patterson—Agnes Jeffrey ('60)
———Bertha L. Smith
———Caroline F. Merwin
———Emma Kellogg
———Iva M. Smith
———Jane Kent
———Josephine Beers
———Mary M. Buckingham ('62)
———Mary V. Emery ('94)
Pattison—Mabel E. Haggart
Patton—Frances M. Keep ('78) (*)
———Hattie V. Harrison ('89)
———Mary C. Seybold
———Nellie Wescott
———Sarah Allen ('54)
Paul—Gertrude A. Paul
———Grace M. Rosekelly
Pauli—Anna M. Lenszler (*)
Paull—Maude E. Bawden
Pay—Annette I. Burr ('78) (*)
Payne—Clara M. Combs (*)
———Edith B. Wilson
———Effie Preston
———Lottie M. Allen (*)
———Marion C. Bridges ('06)
———Mattie P. Dempsey
———Winona Wilcox
Peabody—Irene C. Avery
———Julia Penfield (*)
———Minnie A. Griswold
———Nancy I. Bell
Peacock—Nellie L. Preslar
Peairs—Jessie Hayes ('89)
Peake—Mary E. Blanchard (*)
Pearl—Adda D. Sackett
———Joanna G. Hill
Pearne—Mary J. Elmore
Pearse—Helen D. Birdsall
———Susan B. Smelie (*)
Pearson—Alice L. Armsby ('76)
Pease—Ellen Welty
———Mary A. Drake (*)
Peasley—Artemesia Burge (*)
———Jennie A. Paul
———Mary E. Grannis (*)
Peck—Albina M. Liscomb
———Mrs. Charlotte S. Taylor
———Della M. Haskins
———Elnora A. Williams
———Emily Ewing
———Flora A. Heath (*)
———Florence Ford
———Grace Ashford
———Harriet L. Hinman
———Harriet P. Beers (*)
———Ina B. Graves
———Isabel Linton (*)
———Jannette Wilson (*)
———Jessie M. Miller ('99)

Peck—Mary E. Lewis
———Mary M. Allen
———Matilda M. Buckingham
———Orrie Harrington ('87)
———Phoebe J. Johnston
———Sarah E. Fox
———Sarah L. Smith ('65)
Peckham—Hattie M. Wilson
———Helene Smies ('84)
Peebles—Anna M. Day (*)
———Theresa B. Hamlin
Peek—Alice L. Crawford ('96) (*)
Peel—Lucy S. Aldrich
Peet—Edith C. Rossiter
———Emma F. Hart
———Martha G. Parmelee
Pellet—Nettie E. Harrington
———Olive R. Manville (*)
Pelton—Amanda L. Beer
———Ella A. Jewitt
Pendergrass—Mary H. Wilcox
Pendleton—Ada A. Harvuot
———Clara A. Thorpe
———Jessie M. Hamilton ('01)
Penfield—Chloe M. Taylor
———Jean Jefferson
———Katherine M. Beecher ('61)
———Margaret G. Wyett (*)
———Margaret M. Drake (*)
———Olive A. Griffin
———Rachel P. Price (*)
———Sarah C. Ingraham ('57) (*)
———Sarah E. Gaylord
———Sarah E. Hoyt ('58)
———Sarah L. Chapman
Penn—Clara L. Read
Penniman—Annabel MacNaughton
———Cora L. Gardner (*)
———Corda M. Shively (*)
———Martha A. Alford (*)
Pennington—Hattie C. Eldred
———Ida M. Riddle
———Luella M. Follansbee ('95)
Pentzer—Cora Davidson (*)
Pepoon—Emeline I. Brooks (*)
Peppard—Lettie B. Smith
Pepper—Martha Garner
Percival—Corrie N. Johnson
Perkins—Alma L. Radcliffe
———Aura A. Hall
———Elma E. Latteman
———Emma M. Hunt
———Ida L. Gatewood
———Lois Boice
———Mary J. Slauter
———Reuma Jackson
Perrin—Asia Kramer
Perrine—Esther C. Stewart (*)
Perry—Armona J. Cook (*)
———Elizabeth A. Cole
———Harriet A. Clark
———Ida Robinson
———Lucy A. Chester (*)
Perry—Lucy M. Boles
———Mary A. Krahl (*)
———Sarah K. Clisbee ('73)
———Winifred G. Funkey
Pershing—Frances C. Spear ('87)
———Kate Cumings
Persons—Celia E. Hale
———Emma M. Behr
———Mary J. Hathaway
Peterman—Mary Clarke
———Sarah M. Gillett ('92)
Peters—Abbie E. Slemmons (*)
———Estelle G. Walters
———Evlyn N. Tibbits (*)
———Isabella Fyfe
———Lucia P. Wilson
Peterson—Alice E. Lufkin (*)
———Ella White (*)
———Gertrude G. Caruthers
———Julia M. Barnard (*)
———Mary Bonette
Petrie—Edith A. Lent
Pettibone—Hattie J. Treat
———Rena E. Gridley ('01)
Pettis—Dora C. Hill (*)
Petty—Nettie A. Jay
Pfeiffer—Frances Holbrook
Phelon—Louisa Perkins (*)
Phelps—Dora E. Peabody
———Eliza J. Cole (*)
———Elma A. Babcock
———Janette C. Robbins
———Mary E. Booth
———Minnie E. Sage
———Nancy A. Wilson
———Norma E. Sidle
Philbrick—Stella D. Mossman
Philles—Eleanor B. Shepherd
Phillips—Addie A. Osborne
———Ann Darby
———Annette O. Marsh (*)
———Bessie E. Warner
———Belle C. Swarthout
———Charlotte M. Chamberlain ('91)
———Cordelia L. Sudderth
———Diana D. Shaw
———Edna Porter
———Elizabeth C. Meyers
———Martha J. Nichols ('75)
———May S. Race
———Sarah E. Ward
———Stella M. Tuttle ('79) (*)
Philpott—Florence M. Whitney (*)
Phinney—Ellen Johnston ('62)
Phipps—Ada M. Kent
Phypers—Harriet B. Wood
Pickard—Adella E. Mann (*)
———Phebe A. Smith
Pickett—Mary Bement
Pierce—Alma A. Fuller
———Ann E. Brooks (*)
———Betty Durand
———Clara G. Barnhart

Pierce—Eleanora H. Porter
———Esther M. Goodale
———Loula Belding
———Martha M. Branch
———Mary E. Penfield
———Nancy Haskins (*)
———Theodosia A. Waugh
———Zulette Spencer
Pierson—Deborah J. McWade ('62)
Pigg—Rhoda J. Lyon (*)
Piles—Sarah J. Cooper (*)
Pilgrim—Mary J. Wilford
Pillans—Alice R. Swing
Pillars—Maybelle Parker
Pillsbury—De Etta E. Warren
Pinney—Bessie E. Bowman ('06)
Piper—Charlotte Richards
Pitkin—Fidelia B. Comings ('70)
———Lucy B. Bicknell
Pitts—Fitte L. Canfield (*)
———Roseltha A. Rowell
Place—Ruth Mosher ('04)
Plassman—Martha A. Edgerton
Plate—Stella H. Wilcox
Platt—Elvira Gaston
———Emily L. Baggott
———Emily L. Sanford
———Harriet E. Paige (*)
———Isabel B. Monahan
———Lenora E. Shattuc
———Maria L. Shattuck
———Mary E. Perry
———Mary S. Newton ('47) (*)
———Winnie Smith
Plough—Eliza J. Peck
Plumb—Ellen T. Bryant (*)
———Grace E. Clarke ('90) (*)
———Lavancia Holcomb ('61)
———Lucy G. Plumb ('63) (*)
———Nancy Pease
Plumber—Sarah E. Loucks
Plumley—Elizabeth M. Rader
Pocock—Jeanie H. McMillan ('06)
Poe—Eliza L. Clark
Poetter—Sarah E. Edwards
Pogue—Flora A. Ruhl
Points—Alice E. Stewart ('78)
Pomeroy—Celia C. Pomeroy (*)
———Edith I. Hanmer
———Ellen S. Tillinghast
———Loveda S. Roper
Pond—Carrie A. Drew
———Celia E. Johnson
———Harriet P. Perkins
———Mary A. Gardner
———Mary J. Goodwill
Poole—Frances M. Gleason (*)
Pope—Rebecca C. Koons ('74)
———Renette W. Childs (*)
———Sara Hamilton
Poppenhusen—Harriet M. Gunn
Port—Alice L. Wilcox
Porter—Adelia M. Parsons
Porter—Ella L. Morehouse
———Eva H. Durand
———Gertrude Stephens
———Harriet A. McClelland ('66) (*)
———Harriet Avery (*)
———Ia Farrar
———Lizzie C. Walker
———Lottie J. Viets (*)
———Lucretia M. Thomas
———Mary L. Wilford ('94)
———Pauline E. Stocker
———Sarah A. Porter
———Sarah F. Hopkins (*)
———Susie E. Ryall
———Virginia G. Meredith
Portmann—Emma E. Ball
Post—Ella E. Gates ('78)
———Juliette Chamberlain (*)
———Louise G. Peck
———Nelly P. Stanfield
———Sarah A. Worcester
Pottenger—Zipporah Herrick
Potter—Ann Moody ('57)
———Carrie E. Andrews
———Ella J. Gilchrist ('77) (*)
———Jessie Ewing
———Jessie L. Bacon
———Julia I. Sackett
———Laura J. Northrop
———Lillie A. Hollister
Potwin—Beulah E. Sims
Potwine—Alice E. Shipman
Pound—Lulu B. Annis
———Sarah J. Briggs ('56) (*)
Pounds—Carrie E. Stilson
Pour—Mary E. Pearson
Powell—Alice H. Fisher ('04)
———Blanche E. Hay ('90)
———Ermina E. Bailey
———Esther D. Wilcox
———Harriet J. Nevins
———Leonora D. Henry
———Mary H. Howe
Powelson—Amy T. Rogers
Power—Edna Smith
Powers—Ann S. Van Ness
———Edith Lampman
———Elizabeth A. Cope
———Helen R. Cassady (*)
Powis—Julia E. Dunham
Praeger—Fanny F. Birge
Pratt—Emily T. Coburn (*)
———Frances C. Steele ('69)
———Harriet E. Kennedy
———Hattie S. Clark
———Lucy H. Preslar
———Mabel Smith (*)
———Minerva M. Gilbert
———Minnie A. Clark (*)
———Minnie E. Powell
Pray—Mary E. Singer
Prescott—Ellen J. Brickett ('75)
Preston—Mary C. Raymond

Preston—Mary Wilson (*)
———Minnie M. Slaughter
———Sylvia S. Kellogg
Price—Addie M. Backus
———Anna E. Morton ('01)
———Anna M. Mead
———Emma J. Ells
———Laura E. Shurtleff ('93)
Prickitt—Emma A. Abbott
Priebe—Carrie M. Lohnes ('04)
Priest—Jessie G. Nutting
Prince—Lucy A. Hill
———Marietta M. Chafer
Prindle—Caroline E. Gurley (*)
———Della Wood
Pringle—Mary J. Dunham (*)
Pritchard—Almaretta Elton
———Amanda B. Cooper (*)
Probert—Chestina Worcester
———Eliza M. Worcester (*)
Prochaske—Dollie M. Heckler
Proctor—Emma F. Alden
Pryde—Anne P. Shedden
Pryse—Minerva D. Stephenson
Puckrin—Esther A. Glover
Pulley—Martha E. Copes
Pulsifer—Luna Mattison (*)
———Mary Howard
Purdy—Eugenia Cushing ('81) (*)
———Eva A. Steele (*)
———Rose E. Morse
Purmort—Bertha M. Gleason
Purple—Sarah M. McConnell ('83)
Putman—Lucy Lathbury (*)
Putnam—Gertrude A. Dull
———Margaret Peppard
———Sarah C. Capen ('39) (*)
Pyle—Lizzie M. Martin
Quaintance—Grace Linsley
Quay—Lois Mead
Quick—Adella Ferguson (*)
Quigley—Vinie Smith
Quirm—Flora I. Boerner
Rabold—Mary Saltzgaber
Rader—Mary E. Ames (*)
Radie—Ada E. Sears
Rae—Minerva A. Lathrop
Raffensberger—Lizzie Brewster
Rafter—Alice Wright ('77)
Rahill—Flora L. Wells
Rahl—Amelia Spiegelberg
Rain—Harriet May ('92) (*)
Raine—Eugenia Stevenson
Ralph—Mary R. De Forest
Rames—Clara C. Noll
Ramey—Mary Reed
———Maud E. MacGregor
Ramsay—Eliza H. York
Ramsdell—Adeline E. Sperry
———Mary F. Forrest
Randall—Alameda M. Holley
———Bessie J. Oviatt
———Blanche F. Ashley
Randall—Celia L. Strong
———Emilia Alexander
———Emma F. Mellen
———Harriet N. Gifford (*)
———Helen L. Snyder
———Nettie J. French
Randolph—Harriet A. Robinson ('65) (*)
———Mary A. Manley
Raney—Dora McKim (*)
Rankin—Sarah Hamilton
Rannells—S. L. Blanche Chaffee
Ransom—Mary M. Farnsworth ('92)
———Nellie E. Brooks
Rapalje—Caroline Goettel
Rapp—Elsie J. Reynolds ('78)
Rathbone—Harriet P. Streeter ('86) (*)
Rausch—Mary M. Anderegg
Rawdon—Rachel D. Brightman ('04)
Rawson—Susan L. Hubbard (*)
Ray—Lizzie R. Case
Raymond—Estella R. Landon
———Grace L. Kellogg
———Harriet A. Burgett
———Rhoda Judd (*)
Rea—Louisa J. Bales
Read—Emma Bogardus (*)
———Julia F. Kellogg ('68)
———Lillian M. French
Ream—Sarah A. White (*)
Reamer—Cordelia J. Loveland (*)
———Frances R. Cole
Redans—Martha B. Wheeler
Reddout—Mary E. Wheeler (*)
Redfern—Mary D. Bryant
Redhead—Grace B. Jenkins
Redick—Winifred Frusher ('93)
Redline—Lillie D. Reed
Redman—Laura E. Packard
Redsell—Bertha L. Swaty
Reed—Abigail W. Barnes (*)
———Alice S. Frost
———Annette T. Goodson
———Aurelia Barker
———Clara J. Jones
———Eliza H. Hitchcock (*)
———Elizabeth A. Shoemaker
———Emily Hazen (*)
———Emma Aldrich (*)
———Etta J. Wilson
———Florence J. Ewalt
———Gertrude Hirst
———Helen A. Fenn
———Ida M. Evans
———Inetta Gowland
———Jennie M. Wasson
———Kate A. Bushnell ('71)
———Lucinda A. Rood
———Mabel B. Dillow
———Mary E. Slade ('89)
Reeder—Amy E. Ward (*)
———Nellie L. Klock
Reeler—Sarah A. Barker
Reely—Marcia A. Slemons

Rees—Grace R. MacCullagh
Reese—Catherine C. Gifford ('65)
———Cornelia A. Williams (*)
Reeve—Maude M. Hallock
Reeves—Jennie K. Bebout
———Marion E. McConkey
———Senora L. Twitchell
Regal—Elizabeth P. Cady ('90)
———Elsie L. Stofer
Reid—Alice B. Charles ('02)
———Helen M. Fox
Reimel—Rose M. Bidwell
Reisner—Charity B. Ensworth
Reitmeyer—Gertrude B. Bradley
Remick—Lena Latimer
———Rena G. Marcy
Remington—Emma F. Adair
———Lillie D. Cooper
———Mary F. Ellis ('50) (*)
Remley—Mabel Eells ('97)
Remus—Stella E. Blackman
Rendell—Gertrude D. Pike
Renner—Carrie L. Weiss
Renton—Helen F. Hoppin ('86)
Renwick—Pamela H. Goodwin ('68)
Renyx—Flora M. Rice
ReQua—Jennie A. Sweetland
Retan—Iretta M. Hight
Rex—Sarah C. McCune
Rexford—Charlotte M. Kimball
Reynolds—Carrie M. Collins
———Charlotte B. Westhafer ('01)
———Clara VanWagnen
———Cora E. McRoberts
———Ella Redington
———Harriet B. Chapman
———Harriet E. Whipple
———Ida M. Kelley
———Julia A. Barnes
———Lillian A. Hill
———Mary K. Mahan
Rhoades—Elsie M. Frey
———Mary M. Hosler
———Maude Martin
Rhode—Mary J. Kinney ('54) (*)
Rhodes—Elizabeth A. Woodward ('61) (*)
———Mamie E. Turner
Riblet—Susan J. Stevens
Rice—Addie L. Gee
———Adelaide Gloucester ('70)
———Anna J. Gailey
———Bess C. Rider
———Carrie J. Carter
———Clara P. Fisher (*)
———Cynthia J. Fry
———Eliza Brintnell (*)
———Elizabeth P. Kinney ('63)
———Linnie M. Swezey
———Lizzie M. Hulbert
———Lovilla A. Farnsworth
———Lydia A. Brown
———Martha Farrington ('86)
———Mary G. Goodrich
Rice—Mattie Simpson
———Rose B. Dickson (*)
Rich—Minnie L. Bridgman
———RuEtta Walker
Richard—Mary P. McDonald
———Nettie L. Rosecrans
Richards—Artemisia Bebout ('77) (*)
———Carrie E. Watkins
———Celia J. Kilburn (*)
———Dora E. Hunt
———Ella M. Bolton (*)
———Harriet N. Whedon
———Hattie H. Hester
———Julia L. Fay (*)
———Laura M. Peckinpaugh
———Romelia M. Noragon
———Roxcey M. Dickenson ('47) (*)
———Sarah D. Curtiss
———Sarah Farr
Richardson—Anna M. Scullen (*)
———Cora B. Denham
———Eliza W. Allen (*)
———Etta M. Barrows
———Lottie E. Mitchell
———Lucy A. Crosier
———May H. Fulkerson
———Ollie L. Siner
Richison—Nelle B. McMillen
Richmond—Grace A. Rader
———Martha Schwarz
———Pauline E. Alexander (*)
Rickabaugh—Alice C. West
Ricker—Mabel E. Tompkins
———Mary C. Steele
Rickets—Charlotte B. Platt (*)
Rickett—Ethel Garrison ('92)
Ricketts—Nancy J. Taylor
Rickey—Clarissa C. Collester (*)
———Nancy Fisk
Riddle—Helen E. Lawrence
Riddles—Ada M. Parker
Rideout—Bessie E. Brewster (*)
Ridgley—Ella M. Smalley
Riggin—Eva L. Mickel
Riggs—Minnie E. Henneberger
Riker—Henrietta Shipe
———Mary E. Davis
Riley—Emma A. Peters
———Eva Wright
———Jennie E. Davis (*)
Rinderlee—Genevieve Storey
Rinear—Anna L. Treat
Ringland—Amanda M. Matthews
Rinhart—Lillian A. Williams
Riordan—Stella Turner
———Violet R. Skinner
Ripley—Caroline A. Dickson ('52)
———Lucy M. Lucas
Ristine—Clara E. Harrison ('80)
Ritchie—Sophronia J. Hale
Rittenhouse—Blanche A. Anderson ('90)
Rittgers—Faith F. Strong
Ritzenthaler—Annette Eddy

Ritzenthaler—Harriet M. Allen (*)
Roache—Lillian Smith
Roark—Mary C. Creegan
Roat—Retta Thompson
Robbins—Edna Thompson ('83) (*)
———Harriet M. Silliman ('98)
———Julia A. Berry (*)
———Louise E. Truesdall
———Lucy C. Kinney ('67)
———Mabel A. Hamilton ('05)
———Phebe Palmer (*)
Roberts—Abby L. Ingersoll ('49) (*)
———Blanche C. Hoover
———Chloe A. Loomis
———Emily S. Sutliff
———Emma J. Sellew
———Gertrude Oberlin
———Hattie Tuttle
———Helen Lathrop
———Inez Taylor
———Lillian A. Tuckerman
———Martha E. Koons ('65) (*)
———Mary A. Stevens ('71)
———Mary M. Nowlen
———Sarah G. Hinman
Robinson—Alice R. Warner (*)
———Anna M. Strawn
———Birdie Cowan
———Clara C. Deming
———Clara E. Howard
———Frances A. Holbrook
———Lena L. Kouns
———Laura M. Mellen
———Lizzie A. Balsley ('94)
———Lucretia E. Meacham
———Margaret Gayters
———Maria M. Bark
———Martha A. French (*)
———Minnie E. Crouch
———Minnie M. Bentley
———Myra A. Comee
———Myra G. Davis
———Winnifred G. Kinney
Robson—Eliza J. Robinson
———Melissa H. Hardy
Roche—Jessie F. Smith
Rock—Jean E. Birge
Rockwood—Cynthia A. Braman (*)
———Diantha E. Spencer
———Harriet P. Jackson
Rodger—Mary A. Waddell ('85) (*)
Rodgers—Alice F. Ewalt
———Julia M. Parker
Roe—Elizabeth S. Dibble
———Mary M. Kates
Rogers—Celeste E. Brooks
———Charlotte C. Woodruff (*)
———Clara A. Saxton ('74)
———Elizabeth L. Embree
———Fanny L. Mann (*)
———Fanny L. Smith
———Frances E. Hubbell
———Huldah M. Baker ('65) (*)
Rogers—Julia P. Seymour ('92)
———Lettie Brooks
———Lydia M. Daley (*)
———Marcia Ferris (*)
———Martha M. Reed ('73)
———Mary F. Gaston
Rohebacker—Mary E. Lyon
Rohrback—Henrietta Hershey
Rollin—Eleanor G. Kuehner
———Justina Dye
Romer—Carrie A. Whitmore
Rood—Alice A. Stone
———Grace S. F. Mellen ('90)
———Mary B. Wells ('74) (*)
———Mary E. Simpson
Roork—Eveline H. Herrick (*)
Root—Anna M. Metcalf ('84)
———Delia A. Hackett (*)
———Ella F. Taylor (*)
———Mabel Knisely
———Olive A. Skinner
———Rachel J. Ryan
———Sarah Hackett (*)
Rose—Adelaide B. Beatty
———Amy A. Royce ('00)
———Belle D. Mead (*)
———Ella L. Bramley
———Martha E. Parmelee ('55)
———Mary A. Beach ('82) (*)
———Mattie A. Close (*)
———Rachel C. Purdy
Rosecrans—Mary B. Wilcox
Rosencrans—Cynthia E. Bowen ('63)
Rosenfeld—Hilda Einstein
Roser—Carrie M. Marcy
———Eunice H. Cook
Rosewarne—Minnie E. Logan
Ross—Chloe E. Palmer
———Clara L. McKellogg
———Edith B. Hall ('99)
———Ella E. Longbon
———Hattie E. Nailor
———Jessie E. Newman
———Lillie C. Minton
———Mary Hoadly (*)
———Mary M. Gilman ('57)
———Nellie C. Robinson ('02)
———Rosa L. Young
———Stella R. Shepard
Rossiter—Emma Tyler (*)
———Lucy M. McClaflin
———Mary B. Hamlin (*)
———Sophia J. Brown (*)
Rothgeb—Mabel S. Hayward
Rowe—Gertrude M. Raph
———Martha M. Ninde (*)
———Minnie M. Richards
———Phyana D. Hulbert
Rowell—Florence Harlow ('98)
Rowland—Adah R. Mighton
———Betsey E. Waugh
———Harriet E. Hoffner
———Helen DeMuth

Rowland—Jennie D. Little (*)
Rowley—Mary E. Reed
Roy—Frances E. Lathe
Royce—Bertha Lee
———Clara A. Elmore ('46)
———Mary J. Godley
———Sarah A. Blanchard (*)
Royer—Mary C. Murchison
Royston—Hannah T. Mead
Rudd—Esther A. Leonard
Rude—Fannie Leininger
Ruder—Gertrude E. Robson
Rudgers—Matilda P. White
Rudin—Margaret A. Barr ('03)
Rudolph—Clara L. Strong
———Jessie P. Hall
Rue—Emma F. Jenkins ('81)
Rueker—Helen M. Morison (*)
Ruenitz—Madge Somerville ('05)
Ruger—Georgie M. Johns ('96)
Rugg—Susannah M. Marshall (*)
Ruggles—Ellen J. Brooks
———Litia Towsley
———Mary T. Brand ('99)
Rumbaugh—Frances L. Applegate
———Jennie Graham
Rumsey—Delia C. Candee
Rundell—Ernestine E. Loomis
———Ethelberta McKnight
———Vaidner C. Parker
Runnels—Mary Morgan ('66)
Rushton—Mary E. Edinger (*)
Russ—Elvira Ranger (*)
Russell—Ariadne O. Warren ('62)
———Bertha D. Rowland
———Carrie Kelso ('93)
———Elizabeth B. Wookey
———Elizabeth S. Prall ('41) (*)
———Nellie A. Mead
———Nettie A. Berryhill
———Persis M. Ward (*)
———Susie A. Robb
Rust—Arvilla S. Burtt (*)
———Evelyn C. Gibbs
Rutherford—Clara Rose
———Helen L. Poe
Rutledge—Carrie C. Coffin
Ryan—Grace E. Frisbie
Ryburn—Theodosia U. Whiting
Rycroft—Alice D. Griffith
Ryder—Mary E. Bushnell (*)
———Sarah H. Tenney
Rymers—Mary A. Rice
Saam—Alice K. Fairfield ('01)
Sabin—Ella A. Smith
Sackett—Donnie G. Moulton
———Eva Edwards
Sadd—Mary M. Kingsbury (*)
Saddler—Daisy Dimick ('97)
Safford—Christabel Lee
———Cornelia M. Walker
———Louise M. Jarvis ('65)
———Mary L. Brewster
Sage—Alice E. Musson (*)
———Almira L. Freeman (*)
———Ida M. Knaus
———May E. Weeks
Sager—Mary Green
St. John—Angie C. Wilcox
———Julia A. Sherman ('73)
———Sarah A. Canfield (*)
Sallade—Fannie Follett
Sammons—Harriet B. Amsden ('00)
Samson—Ann E. Saeger
———Rena M. Curkeet
Sanborn—Anna Dafoe
Sanders—Almira J. Lee
———Dora E. Curry
———Ella M. Curry
———Louisa Morse
———Mary A. Steele
———Mary J. Mawhir (*)
———Sarah Bell ('87)
Sanderson—Mabel Burroughs
———Susan C. Pratt
Saner—Ida M. Matteson
Sanford—Helen A. Hall ('84)
———Hetta Ayres
———Mary G. Sanders
Sanger—Melinda Fernald
Santaia—Mary Melendy (*)
Sargent—Emma Lamb
———Grace E. Churchill
———Joanna B. Kling
Sater—Mary S. Lyon ('84)
Sauer—Alida F. McCaskey
Saunders—Helen A. Kelly
———Mabel E. Bunce
Savage—Eleanor Dickson (*)
———Elizabeth K. Pelton
———Lucy E. Cady (*)
———Mary L. Slate
Sawdon—Amy C. Wright (*)
Sawyer—Harriet L. Price ('90)
———Ida M. Oviatt
———Julia A. Wood
———Mila Yoder
Saxton—Mary D. Rickey
———Nellie A. Brice
Sayers—Miriam Parker (*)
Scales—Betsey A. Wilford
Scarvell—Mae B. Benedict
Schaeffer—Georgia M. Ashley
Schell—Ernestine A. Mergler
———Mary E. Wood
Schellbach—Luera Woodruff ('98)
Schempp—Della M. Karstetter
Scherer—Amelia Pitzins
Schermerhorn—Erna K. Reasner
Schertz—Martha H. Whittaker
Scheuerle—Anstice C. Newton ('04)
Schlandt—Inez L. Handy
Schleicher—Bertha E. Frolich
Schnauffer—Lizzie M. Froelich
Schoen—Clarissa M. McClintock
Scholes—Bertha A. Chapman

Scholes—Louise H. Foster
Schorndorfer—Dessie Ashley
Schraeder—Orra Reeder ('66) (*)
Schreiber—Laura S. Hapgood
Schubach—Maude Shapley
Schubert—Sylvia E. Richmond
Schug—Mary G. Willson
Schuizer—Mary Thompson
Schultze—Jennie S. Freehafer
Schumaker—Julia Pierson
Schumm—Cassie R. Benewitz
Schutt—Josephine S. Hood
Schutze—Lenore Congdon ('82)
Schuyler—Sarah L. Chase
Schwab—Frances W. Cannon
Schwartz—Emma J. Houghton
Schwarz—Ellen McMurshy
Schwimmer—Addie Hallock
Scobey—Effie J. Irwin (*)
Scott—Carrie Hoyt
———Edna Manuel ('00)
———Elizabeth B. Childs ('60)
———Ella S. Tufts
———Franke L. Hardy
———Grace M. Martin
———Julia E. Osborn
———Laura Wade
———Lucy B. Brown ('84)
———Margaret Hoge (*)
———Mary E. Case
———Mary F. Stone (*)
———Mina S. Humphrey
———Sarah E. Morgan
———Viola C. Lukens
Scoville—Mary L. Bergen
Scribner—Sarah E. Magee
Scriver—Mary V. Tupper
Scudder—Bertha N. Wright
Seager—Elizabeth Crowley
Seaman—Elinore N. Jones ('98)
Searle—Carrie A. Ford
———Edith Z. Clarke ('06)
———Jennie C. Smith
———Mary E. Beach ('72)
Searles—Minnie Orr (*)
Searls—Chloe A. Bronson
Sebring—Harriet C. McPherson
Sedgwick—Clarissa L. Conrad
———Grace Bearby
Seeberger—Jennie L. Cooper
———Marietta B. Cooper
Seeley—Charlotte C. Austin (*)
———Ida A. Higgins
———Ida J. Bailey
———Julia D. Mills
———Martha O. Thatcher (*)
———Mary C. Hill
Seibert—Jessie M. White ('97)
———Mary E. Hobart ('64)
Seigler—Ophelia Obitts (*)
Seith—Martha A. Miller
———Martha C. Miller
Self—Virgilia Yoder
Sell—Elsie E. Hills
Semones—Mary D. Logan
Sennitt—Emma A. Drew ('68)
Sessions—Lucy A. Stanton ('50)
Severance—Rosa Gridley
Severcool—Jane R. Blake
Severn—Blanche Hutchinson
Seward—May L. Avery
Sexauer—Amy E. Stephenson
———Annie M. Squier
Sexton—Alice Bentley (*)
———Alice L. Burgess (*)
———Evaline L. Allen
Seymour—Isabel Emmons
Shaeff—Viola A. Harris
Shafer—Effie Margerum
———Lou Eldridge
Shaffer—Helen H. Buchholz
———Georgia E. Dole
———Libbie Shirk
———Ruby Dean
Shahan—Edith C. Francis ('06)
Shank—Flora Morehouse (*)
———Georgianna E. Starr
———Laverne Dustin
Shanks—Marie D. Clark
Sharp—Estelle L. Boughton
———Lydia M. Remington
———Vivian M. Gamble
Shasteen—Malinda Minear (*)
Shattuc—Henrietta A. White
———Kittie I. Rosecrans
Shattuck—Julia A. Graves (*)
———Mary J. Dunham
Shauter—Florence L. Richardson
Shaver—Elizabeth P. Linn
———Ellen I. Sykes
Shaw—Alice L. Bookram
———Carrie L. Crittenden
———Cleone Buell
———Cora B. Minkler
———Dessie A. Buchanan
———Ellen E. Wright ('02)
———Grace E. Prince
———Jennie M. Long
———Jennie R. King (*)
———Julia A. Williamson
———Mary E. McCoy
———Nettie L. Beach
———Tina L. Adams
Shawan—Jennie Koch
Sheahan—Susan R. Steele
Shearman—Delia C. Morse (*)
———Ida J. Lanphear
Shedd—Helen C. Wheeler (*)
Sheets—Eva A. Lewis
Sheffield—Emma A. Rowell
———Rebecca Grout
Sheldon—Alice A. Huff
———Clara P. Howard ('87)
———Ellen M. Gray
———Eunice Mead
———Grace Safford ('85)

Sheldon—Ina A. Sage
Shelton—Luella M. Burr
———Mary A. Trumbull
———Mary G. Packard
———Sarah L. Sherman (*)
Shenk—Ernestine A. Dickinson
Shepard—Grace E. Hitchcock
———Laura S. Ford (*)
———Mabelle Holbrook
Shepherd—Hannah H. Barker (*)
———Mary F. Carter (*)
———Sue E. Morehouse (*)
Sherarts—Alma J. Saxton
Sherburne—Ada V. Whitney
———Lizzie M. Warner
———Mary R. Brown
Sherck—Lillie M. Matz
Sherfee—Marie A. Dickey
Shering—Mary A. Boehm
Sherk—Bertha C. Doane ('99)
Sherman—Fanny Smith (*)
———Harriet B. Markham ('71) (*)
———Mary Briggs
———Mary P. Cook
Sherrill—Emma E. Carr
———Emma L. Armstroff
———Meta C. Bennett
Sherwin—Ida L. Searle
Sherwood—Asenath Trowbridge (*)
———Clementine A. Humiston (*)
———Elizabeth E. Sargeant
———Ethelyn Hager
———Lura Trowbridge ('68) (*)
———Mary L. Doggett
———Rebecca V. Toof
Shields—Carrie D. Ingersoll
———Harriet E. Marks
Shierer—Mary Fouser
Shiffer—Mattie M. Bigham
Shilling—Alma Isles
Shimer—Lucile M. Miller
Shingledecker—Edith R. Jude
Shipherd—Harriet E. Gaylord (*)
———Samantha C. Pease (*)
Shipp—Maud O. Nowell
Shirk—Helen C. Robison
Shirlan—Florence E. Manchester
Shive—Hannah Wyllie
Shobe—Jennie Kimmell
Shobie—Pauline E. Swift ('63)
Shoff—Louisa M. Washburn
Shott—Carrie St. John
Shoupe—Fanny L. McGookey
Shreffler—Carrie G. Burrill
———Emma M. Holloway
Shriver—Edith J. Eastman
Shuck—Cora L. Kunz
Shultz—Evalyn M. Foster
———Vilette I. Parsons
Shumaker—Mary J. Chambers
Shumway—Isabella Wooll
Shunck—May E. Humphrey
Shurer—Lillie A. Van Gorder (*)
Shurts—Pearl L. Currier
Shuttleworth—Gertrude E. Marshall
Shutts—E. Gertrude Pelton
Sibley—Rhoda M. Northway ('65)
Sick—Louisa W. Miller
Sickels—Emma L. Pettibone
———Mary H. Foster (*)
Siddall—Jean H. Joiner ('98)
———Minnie B. Beard ('91)
———Nettie M. Danielson ('91)
———Sarah O. Candee
Sidell—Adeline J. Ransom (*)
Sidle—Edna C. Ferris
Sidlinger—Elsie F. Garnett
Sidnell—Stella Gebhart
Siegler—Frances Obitts (*)
Siemans—Luetta S. Squire
Sifton—Mary E. Evans
Sigrist—Lulu Wardell ('94)
Sigsworth—Stella M. Close (*)
Sikes—Lucretia Smith ('46) (*)
Silcox—Donna W. Green
Silverthorn—Bertha Brooks (*)
Simcox—Margaret Jeffreys (*)
Simmons—Bessie B. Humes
———Emma L. Ball
———Louise A. Carman
———Polly Hart (*)
———Susanna Alsdorf
Simons—Cynthia A. Reeve ('72)
———Ella E. Post ('81)
———Lilly I. Fisher
Simpkins—Ellen H. Crandall
Simpson—Clara H. Little ('92)
———Edith B. Sumner ('94)
———Helen J. Kinney
Sinclair—Clarinda Gridley
———Elnora Horn
———Frances Smith (*)
———Mary Sheffield
Sinden—Katherine A. Woodward (*)
Singerman—Jennie H. Whitelaw
Singleton—Martha J. Collom
Sinid—Anna Motycka
Sipes—Anna E. Johnston
Sisson—Nellie H. Abbey
Sites—Frankie A. Gilson (*)
Sivalls—Nellie P. Price
Skeels—Amanda M. Bateman
———Mary A. Bosworth
Skelly—Alice A. McFarland (*)
Skillman—Nina B. Fralick
Skinner—Edith A. Goodin
———Harriet S. Andrews
———Julia A. Treat (*)
Skow—Pearl C. M. Dillon
Slade—Sarah C. Adams ('61)
Slafter—Mary E. Chittenden (*)
Slater—Sarah L. Greer ('84)
———Temperance M. Fitts
Slaughter—Linda Warfel
Slausmyer—Laura E. Myers
Slawson—Julia A. Berridge (*)

Sleemin—Lena M. Bosworth
Sleeper—Myrta W. Sweetland
Slingluff—Edna Miskimen
Sloan—Laura H. Wilcox
———Mary C. Wood
———Sarah A. Manchester
Sloane—Stella S. Fisk (*)
Slocum—Martha J. Hosford (*)
Small—Bertha Bartlett
———Caroline Heldman
Smedley—Alice J. Minton
Smiley—Bessie L. Breckenridge
Smilie—Carrie Frazee
———Lavenia Smalley
Smith—Abbie C. Haskell
———Adaline Bixby (*)
———Addie B. Knapp ('93)
———Alice Doolittle (*)
———Alice E. Read
———Alice G. Blair
———Alice G. Pond
———Alice J. Hawkes
———Alletha Clark
———Amelia Snider (*)
———Amelia T. Martin (*)
———Ann E. Salisbury
———Anna B. Wilcox
———Anna Bullock (*)
———Anna G. Allyn ('87) (*)
———Belle Thompson ('96)
———Caroline I. Hall (*)
———Caroline M. Stone
———Carrie M. Lamb ('99)
———Carrie Plumb (*)
———Celia Kenney (*)
———Clara B. Franke
———Clara M. Fell
———Clara M. Murphy
———Clarice E. Crane
———Deborah Wilcox
———Dimmes M. Sackett (*)
———Dorotha Schubert
———Edith E. Lombard
———Edith P. Rounds
———Elizabeth A. Stephens (*)
———Elizabeth M. Bartlett
———Ella J. Holcomb
———Ellen L. Branch
———Emma M. Van Tyne
———Eva L. Hutchings ('80) (*)
———Fannie Gamble
———Fannie L. Wilcox
———Fanny F. Rice ('74)
———Flora L. Townsend
———Florence J. Patterson
———Gertrude Morse
———Hannah A. Harris (*)
———Ida F. Reed
———Inez Michener ('92)
———Iva N. Fitch
———J. Augusta Bushnell (*)
———Jeannie A. Calkins
———Jennie Coburn
Smith—Jennie Fuller
———Josephine E. Smith
———Josephine Jones
———Kate C. Welton
———Katharine J. Case
———Lena Parkhurst
———Lillian B. Kirk
———Linda Burgoon
———Louisa M. Wood
———Louisa P. Ingersoll (*)
———Lulu I. Bombaugh
———Lulu L. Lewis ('04)
———Lydia A. Williams
———Lydia E. Stratton
———Lydia H. Monroe (*)
———Margaret B. Henderson
———Martha Binford (*)
———Mary A. Depew
———Mary A. Fairbank
———Mary A. Hanna (*)
———Mary A. Thome (*)
———Mary Bennington
———Mary C. Johnson ('81)
———Mary C. Pixley
———Mary E. Starr (*)
———Mary E. Sturtevant (*)
———Mary F. Fuller
———Mary G. Jones ('98)
———Mary J. Peabody (*)
———Mary L. Herrick ('89)
———Mary Whitney
———Minnie A. Chamberlain
———Minnie L. Littlejohn
———Mollie B. Johnson
———Mollie B. Ross
———Nancy E. Worcester
———Nancy J. Dempcy (*)
———Nancy M. Pomeroy (*)
———Nell B. Huntley
———Nellie I. Mitchell
———Nina G. Kincaid
———Nora T. Church
———Perlina M. Pomeroy
———Rebecca Wise
———Rosa L. Campbell ('85)
———Ruth C. Jones
———Ruth Penfield
———Sarah Avery (*)
———Sarah I. Fraser
———Sophia L. Porter
———Sue J. Aleshire
———Susan A. Strong
———Susan E. Johnson
———Theresa M. Crawford
———Tryphena Yeomans
———Zelma B. Farwell
Smithe—Stella E. Wyatt (*)
Smock—Mabel G. Coulter
Smyth—L. Gertrude Beebe
Smythe—Catherine I. Loomis
———Charlotte Wilbur (*)
———Emma C. Hall
Snapp—Susan O. Jenney

Snell—Hattie G. Mandeville
———Persis M. Tarbox
Snider—Mary H. Heaton
———Minnie C. Grover
———Nellie M. Rowley
Snook—Isabel Hagaman
Snow—Alice E. Roser
———Alice P. Nobel
———Eva M. Carpenter
———Jane C. West
———Maud Machesney
———Melissa Jackson
Snyder—Amy Haggard
———Elerrona H. Toof
———Evelyn B. Lewis
———Florence Jewell
———Florence M. Gove
———Gertrude L. Smith
———Huldah L. Kingsbury (*)
———Laura Ransom (*)
———Lucinda Hull (*)
———Margaret Stewart (*)
———Mellore Robinson
———Minerva E. Carlin
Sohn—Harriett A. Brigham
Solomon—Mina L. Lewis ('87)
Somers—Harriet L. Mead (*)
Souder—Harriet E. Spooner ('59)
Southard—Claire G. Campbell
———May Beagle
Southwell—Mary J. Thompson (*)
Southworth—Grace E. Bothwell
———Harriet J. Stark
Sowers—Gertrude L. Maxwell
Spahr—Fannie McKnight
Spalding—Sarah Fish
Spaulding—Martha A. Kelly
———Nelly L. Grier
Spear—Gertrude M. Crum
———Minnie L. Wales
Speer—Augusta E. Moore
Spees—Juliette Parsons (*)
———Sarah J. Miner (*)
Spencer—Belle M. Boynton
———Jessie F. Lee ('84)
———Lotta A. Taylor
———Mary A. Johnson
———Mary E. Fisk
———Mary H. Gorham
———Maud L. Edwards
———May Richards ('78)
———Nancie Douglass
———Sarah E. Pennoyer
Spensley—Mattie E. Davies ('78) (*)
Sperry—Elizabeth B. Crissman
———Hattie J. Lyman (*)
———Mabel A. Fenn
———Rosa Harris
———Samantha Palmer (*)
———Sarah Baldwin (*)
Spiers—Alla N. Hinman
———Mary G. Todd
Spinney—Martha J. Cutler (*)
Spitzer—Sarah E. Strong
Spohn—Dee Clark
Spooner—Eliza S. Bailey (*)
———Irene J. Bailey
Spore—Sarah E. Judson
Spragg—Elsie McKenna
Sprague—Anna Nesbit (*)
———Eva M. Eglin
———Hattie C. Hahn
———Mary J. Hooker
———Mary W. Benedict
Spring—Etta M. Webster ('76)
Springer—Klahr Mead
Sprinkle—Marie Olsen
Spurrier—Rosa Stiles (*)
Squire—Louise Baldwin (*)
———Mary A. Cooley ('61) (*)
———Mary E. Coon (*)
———Matilda Clock (*)
Squires—Elsie E. Pearl (*)
———Harriet Howard
———Hepsey Haskins
———Myrtle Graham
Stacey—Lou C. Stone
Stacy—Persis Kellogg ('56) (*)
Stafford—Laura G. Northway
———Laura Williams ('78)
———Mary M. Pearl (*)
Stahl—Allie M. Kilburn (*)
———Annie C. Mitchell
Staley—Effie M. Chapman ('84) (*)
———Rose B. Tuttle (*)
Stambert—Margaret S. Young (*)
Stanbaugh—Mary E. Moore
Standeford—Nancy D. Secrest ('57) (*)
Stanford—Emily C. Linsley ('81) (*)
Stanley—Alice C. Bisbee (*)
———Etta M. Dale
———Mary R. Boardman
Staples—Mildred M. Starr
Starbuck—Hariette A. Pratt ('68)
Starin—Rose E. Dunn
Starkey—Margaret B. Cowles
Starr—Bertha E. Summers
———Carrie C. Taylor
———Celia E. Handyside (*)
———Leila Wheelock
———Sarah E. Sheldon
———Sarah J. Marquis (*)
Start—Mary T. Parker
Startsman—Daisy M. Hull
Statler—Ellen S. Monroe
Staub—Fredrica J. McIntosh
Stearns—Alice L. Russell
———Alta I. Shank (*)
———Henrietta W. Spafford
———Jennie F. Curry
———Josephine Rollin (*)
———Lucy E. Pease (*)
Stebbings—Anna M. Sheldon
Stebbins—Ellen M. Hall

Stebbins—Eva L. Redington
———Sara E. Kinney ('61)
Stedman—Etta Stone
———Helen A. Wellborn
———Lois E. Davey
———Rosa O. Wilmot ('78)
Steele—Elizabeth M. Kedzie ('42) (*)
———Ella F. Clarke
———Ella L. Gawne
———Frances R. Cochran ('40) (*)
———Jennie E. Graham ('62)
———Kittie E. Ernst (*)
———Lois S. Judson
———Lucy C. D. Paul ('91) (*)
———Minerva S. McConoughey ('45) (*)
Steen—Ada Teggart
Steffen—Kate R. Hagerman
Stein—Hannah H. Meeker ('77)
Steinbaugh—Lulu M. Henderson
Steiner—Angie Preslar
———Sylvia Wilson
Steinhart—Elsie Maschmeyer
Stelle—Mary E. Sheffield ('97)
Stemmons—Lydia R. Sheldon
Stender—Evelina K. Bancroft
Stephens—Emma J. Trimble (*)
———Isabell Pennell
———Kate Morgan
———Mary L. Jones
Stephenson—Eliza J. Trumble
———Florence H. Tyler ('82)
Stern—Lora B. Baer ('99)
Stetson—Lydia L. Carpenter (*)
Steven—Sarah M. Bosworth ('73) (*)
Stevens—Alice Hadden ('73)
———Angeline L. Foote (*)
———Anna E. Camp
———Annie M. Snider ('63)
———Carrie E. Cook
———Chastina E. Gage
———Eliza A. Carpenter
———Eunice Kellogg (*)
———Harriet S. Stebbins (*)
———Ida M. Parmenter
———Katherine M. Roy ('84)
———Louise E. Upson
———Mae W. Andrews
———Maria L. Wemple
———Marietta Newton
———Mary E. Bookram
———Mary E. Temple ('79)
———Myrtle E. McKee
———Orpha Reed
———Sarah C. Bateham
Stevenson—Ella C. McDonald
———Esther A. Campbell (*)
———Mary R. Abbott
Stewart—Angeline A. Sturdevant
———Anne M. Crowe
———Bertha L. Darst
———Celia M. Case
———Florence L. Searles (*)
Stewart—Harriet K. Cozzens
———Lily D. Smith
———Lizzie C. Chase
———Lucy T. Gott
———Maggie E. Garvin
———Mary A. Hines (*)
———Mary C. Chenoweth
———May Allen
———Ruth L. Griffin
———Sara Y. Hanlin
Stick—Frances E. Tyrrel (*)
Stickel—Anna Spencer ('69) (*)
———Luretta R. Chamberlin ('65)
Stiles—Angeline A. Bruce ('59)
———Elizabeth Cheney ('99)
———Martha M. Adams (*)
Stillman—Genevieve L. Austin
Stilson—Mary E. Kellogg
Stilwell—Eliza A. Sumner
Stimson—Ada Morris
———Ella A. Cook
———Emily B. Hall ('81)
———Susie Surles
Stirn—Edythe M. Baker
Stiteler—Eliza S. Peasley ('67)
Stitt—Kate Hamilton
Stocker—Anna B. Gram
Stocking—Alice M. Leonard
———Elma Harmon
———Julia Dole
———Mary E. Wonsor
Stoddard—Agnes A. Munger
Stofer—Harriet Gager (*)
Stoll—Jennie L. Heath
Stone—Blanche Roben
———Huldah C. Haynes
———Ida J. Rowland
———Jennie E. Platt
———Jennie L. Parsons
———Julia A. Buell ('51) (*)
———Julia A. Clark
———Lena E. Porter
———Mary A. Lipscomb
———Mary F. Hulbert
———Nettie Follett
Stoops—Alice M. McElvain
Storer—Lemira Jones (*)
Storey—Annie R. Bicknell
———Isabel Willcox ('74)
———Mary G. Shurtleff ('00)
Storm—Mary E. Edwards
Storr—Ada C. Wilkins
———Harriet A. White (*)
Storrow—Alice L. Marshall
———Mary A. Marshall
Storrs—Carrie B. Garrison
Story—Mary G. Hitchcock ('72)
Stough—Adah V. Horr
———Edith A. Gipson
Stoutenberg—Margaret H. Campbell
Stoutenburgh—Margaret Hutchison
Stow—Marietta L. Beers (*)

Stowe—Fannie A. Wagner
Strack—Jennie Anyan (*)
Straight—Adelaide S. Battles ('86)
———Amanda F. Heighton (*)
———Hortense M. Mapes (*)
Stranahan—Ellen A. Root (*)
Straton—Ida M. Shattuck (*)
Stratton—Elsie E. Hull ('05)
———Pamelia C. Bryant (*)
———Sarah Glezen
Straus—Blanche Morey
Strauss—Julia L. Bartholemew (*)
Strealy—Harriet A. Hickox
Streator—Florence E. Sperry
Strecker—Alma E. Barnes
Street—Grace H. Ashley ('98)
———Josephine F. Krogman ('82) (*)
———Lizzie M. Fawcett
Streeter—Mary Williams (*)
———Sarah J. Willard (*)
Streiby—Ellen F. Griswold (*)
Strimple—Jennie O. Leonard
Stringham—Marietta G. Sexton
Strong—Alice E. Carey ('03)
———Ann J. Lincoln (*)
———Emma S. Webster
———Ethel G. Johnson ('94)
———Grace A. Bremner
———Helen F. Pierce
———Henrietta L. Eastman (*)
———Kate S. Mattison ('67) (*)
———Lodie S. Dailey
———Martha A. Leavitt
———Mary A. Camp
———Ruth M. Dix (*)
———Ruth M. Tracy ('84) (*)
Strothers—Celia E. Lee
Stroud—Minnie B. Brewster
Stroup—Mary J. Rawson
Strow—Margie V. Kirtland (*)
Stuart—Anna W. Fairfield ('98)
———Emma W. Jackson
———Frances E. Tuller
———Mary W. Kirk
Stubbs—Minnie Gray
Stucker—Mary H. Smith
Stulen—Lida L. Foster ('05)
Stull—Hannah E. Cole (*)
Sturdevant—Kathryn E. Morley
———Laura A. Crane (*)
Sturgeon—Julia M. Sturges
———Marion A. Tappan
Sturges—Fannett E. Smith (*)
———Mary A. Pool ('76)
Sturgis—Lena Lyon (*)
Sturm—Silva E. Robbins
Sturtevant—Anna B. Wolcott
———Mary R. Beach
Sucher—Clara P. Gunn
Suerken—Ruth E. Crouch
Summerlin—Sarah P. Cook
Sumner—Alice M. Stothard (*)
Sumner—Maria N. McVay ('93)
———Mary C. Longbon
Sumption—Elizabeth Peck
Sunderland—Sylvia White (*)
Susser—Gertrude Foster
Sutherland—Alice G. Sackett
———Della I. Danielson
Sutliff—Alice C. Keith (*)
———Lydia M. Keith
———Mattie Higbee (*)
Sutton—Alice B. Carpenter
———Dawn Jones
Swain—Della M. Cannon (*)
Swarthout—Myrtle D. Edwards
Swarts—Alice E. Kitts
———Lillie M. Lyons ('94) (*)
Swartz—Elizabeth A. Howard
———Florence J. Williams
———Susan G. Hunter
Sweet—Leona G. Hottenstein ('84)
———Lin S. Benham
———Lona M. Davis (*)
———Lulu B. Morgan
———Mattie E. Nims
Sweetman—M. Louise Trego
Sweetser—Sue E. Stevenson
Swett—Mabel L. Hicks (*)
Swezey—Lizzie Sebring (*)
———Mary E. Brundage
Swift—Alice E. Stilson
———Almira Hubbard ('57)
———Dora Ewing (*)
———Edith E. Wright
———Janet H. McKelvey ('83)
———Maria Richards
Swinehart—Fanchie Townsend
Swing—Alice E. Mead ('79)
Swisher—Sarah E. Smith (*)
Switzer—Jennie M. Latimer (*)
Sykes—Eliza Burrell
———Sophia L. Ingersoll
Taber—Blanche Swigart (*)
Tabor—Almira Grisell
Tafft—Eliza Benton (*)
Taft—Carrie L. Scales (*)
———Emma F. Brigham ('64)
Talbert—Mary M. Burnett ('86)
———Rachel Miller
Tallmadge—Kate A. Sackett (*)
Tallman—Mildred C. Van Velzer
Tambling—Bessie R. Fancher
———Ella L. Field (*)
———Laura Auten ('95)
Tannar—Nettie H. Drake
Tanner—Eliza J. Marshall
Tarbell—Elva M. Wilson
Tarbill—Orra B. Chase
Tate—Mary A. Campton
Taylor—Addie Phillips
———Allie M. Smith
———Anna Root
———Annabelle Mack

Taylor—Bell Strickland
———Belle E. Rogers (*)
———Caroline E. Wright
———Carrie E. Bostwick
———Catherine Snow ('41) (*)
———Celestia M. Barrett
———Clara L. Robson
———Cora A. Burns
———Cora B. Carter
———Cora Graf
———Edith M. Dayton
———Eliza A. Edgar
———Elizabeth F. Fletcher (*)
———Ellen S. Belden ('03)
———Estella M. Garfield
———Grace L. Heath
———Grace W. Hubbell ('94)
———Helen A. Lodge
———Jessie L. Stocker
———Julia M. Belden (*)
———Lida R. Peck ('94)
———Lillian L. Brigham
———Lizzie A. Thornton
———Lucy A. Robinson ('68)
———Mary F. H. Wisner ('67)
———Mary W. Wickes
———Nellie M. Cowley
———Phila Ingersoll (*)
Teachout—Mary A. Tompkins (*)
———Martha A. Durand
Tebo—Lois S. Hubbell
Tedford—Sara M. Silsby
Teel—Mary C. Watts (*)
Teller—Frances L. Wheelock
TenEyck—Rachel A. VanWinkel (*)
Tennant—Ella A. Damon
———Mattie W. Gifford
Tenney—Anna L. White ('03)
———Flora A. Calkins ('84) (*)
———Frances D. Andrews ('63)
———Mary G. Hoskins
———Sadie A. Snedeker
———Sarah E. Felton ('67)
Terborgh—Lillie L. Thompson ('88)
Terrell—Ada A. Fortune
———Emily Randall (*)
———Mary E. Church ('84)
———Mary E. Wood ('65)
———Mary J. Metcalf
Terry—Cassie A. Reamer ('78)
———Mary A. Tripp
———Mary J. Lawrence (*)
Tharp—Ora M. Johnson
Thatcher—Edith O. Whiting ('98)
———Lida E. Packard (*)
———Lucy L. Andrews
Thayer—Florence G. McClelland
———Louise M. Singer
Theabold—Carrie E. Bachtel
Theilmann—Martha L. Taylor ('87)
Theimer—Ella M. Elliott
Thomas—Abbie W. Belden
Thomas—Alice D. Carrier
———Amelia V. Gunn
———Augusta A. Coates
———Cecelia C. Noble
———Ella E. Leonard
———Fanny Campton (*)
———Florence G. Ross
———Frances E. Minier
———Grace Porterfield
———Harriet F. Bowen ('00)
———Harriet G. Dann
———Jane Sutton (*)
———Jerusha Blair
———Julia G. Mills
———Louisa A. Rea (*)
———Martha A. Parker (*)
———Mary K. Garford
———Minna J. Mead
———Ora M. Mitchell ('03)
———Ruth N. Lester
———Stella E. Sackett
———Willa E. Hough
Thome—Ann T. Allen (*)
Thompkins—Alberta V. Bailey
Thompson—Ada S. Pixley
———Agnes C. Roren
———Alma Hunter (*)
———Anna E. Morse
———Betsey A. Geer ('56)
———Delia L. Turner (*)
———Eliza Thomson (*)
———Ella M. Willard
———Emma E. Rowe
———Eve K. Dillen
———Flora A. Stickney
———Flora I. Severance
———Florence L. Downing
———Hannah E. Gee (*)
———Henrietta Law
———Ida Moon ('88)
———Laura J. Boughton
———Laurette T. Williams
———Louisa J. Savage ('54) (*)
———Mary E. Cole (*)
———Mary E. McCornack
———Mary F. Adams
———Mary J. Moon
———Mayora H. Hubbard (*)
———Mina S. Borden
———Minerva Connet
———Nancy Griffin
———Nellie G. Moore ('04)
———Sarah E. Hall ('83) (*)
———Tinnie D. Hewett ('88) (*)
Thomson—Mary L. Thayer
Thornton—Flora B. Smith (*)
Thorpe—Mrs. Margaret P. Johnson
Thorson—Anna J. Lee
Thum—Clara B. Orr
Thurlby—Sarah Hurd (*)
Thurston—Caroline M. Cooley
———Stella E. Brainard

Ticer—Hattie Fleming ('69)
Tickell—Clara Whitney
Tidd—Flora Humphrey
Tidyman—Ada Jackson
Tier—Clarissa J. Bunnell
Tiffany—Millicent A. Fancher
Tilden—Belle L. Sanford
———Emily E. Irish
———Estella Hemenway
Tildes—Margaret J. C. Ward
Tillinghast—Augusta E. Sears
———Sarah J. Scott
Tillisch—Maude L. Stokes
Tilton—Eleanor McDermott
———Mary E. Lockhart
Tinker—Bessie H. Hummel
———Mary E. Gage
Tirrill—Rebecca H. Buck
Titus—Alice D. Gray
———Alice T. Roberts
———Clara J. Wheelock
———Lucy S. Washington
Tobey—Jessie M. Kimmel
Todd—Anna Washburn
———Della A. Faragher
———Emma W. Schermerhorn
———Fannie S. Green
———Kate I. Guile (*)
———Martha Atkins ('43) (*)
———Mary E. Shelton
———Mary G. Williams
———Sophia C. Kline (*)
Tolhurst—Ida Lees (*)
Tomlinson—Letitia M. Greene
———Marian M. Doren
Tompkins—Eliza G. Baker ('69)
———Mary J. Welch (*)
———Rosalie L. Owen
———Sarah I. Gilfillan
Toner—Florence Morris
Toomey—Ella Peak
Tope—Elizabeth Jones
Torbet—Maud E. Bainter
Tornöe—Marion H. Daykin
Torrans—Mary V. Upson
Torrence—Flora Squier (*)
Torrey—Emma Cole (*)
Torry—Maria E. Fitch ('44) (*)
Tourtellot—Blanche Johnson
———Ruth A. Loomis
Tourtillott—Gertrude J. Sherburne
Tower—Phebe J. Scott
Towner—Alta M. Cooley
Townsend—Carrie L. Case (*)
———Cora E. Hitchcock
———Cornelia Settle
———Elizabeth A. Palmer
———Leota M. Barram
———Mary L. Fanning
———Mattie E. Curtiss
Townshend—Carrie M. Buck
Towsley—Hattie S. Sias
Tozer—Urana E. Wilson (*)
Tracy—Anna L. Allen
———Ellen A. Smith (*)
———Lulu Smith
———Miriam B. Lee ('04)
Trahern—Desire Hatch (*)
Travis—Elizabeth H. Hopkinson
———Ella M. Stearns
———Susan N. Thayer
Treat—Anna Palmer (*)
———Cora B. Gage
Trebilcock—Cora B. Burr
Treible—Caroline M. Bell
Tremain—Georgia P. Risley
Tressler—Emilene L. Richardson
Trible—Lizzie B. Metcalf
Tripp—Myra C. Fellows ('80) (*)
Trophagen—Theodora Mosher
Troup—Helen M. Hitchcock ('67)
Trousdell—Densie E. Warburton
Troutman—Mary E. Scott
Trovillo—Ada L. Porterfield
Trowbridge—Daisy E. Bloss
———Maggie Barthyte
———Mary C. Fenn
Troxel—Cleopatra Hunter
Truax—Addie Merriam (*)
True—Ada M. Noble
———Clara B. Johnson
———Ethel L. Fuller
———Marcia L. Castle
Truesdall—Elizabeth H. West ('89)
———Elma E. Dunn
Trulson—Evalyn P. Cook
Truman—Rose M. Blackmarr (*)
Tubbs—Mary E. Curry
Tucker—Adelia Reynolds ('72)
———Alice M. Ries
———Callie G. Forrest
———Clara A. Aldrich
———Gertie Hance
———Helen M. Spring
———Martha C. Hart
———Martha C. Ingersoll
———Martha G. Kiefaber
———Mary E. Clark
Tull—Florence R. White
Tupper—Maria J. Howe (*)
———Mary A. Gallup
Turley—Jennie F. Clark
Turnbaugh—Martha C. Porter
Turner—Addie B. Hook
———Elizabeth Barker
———Ella M. Waite
———Emily H. Hawley
———Emma Turner
———Helen C. Castle ('70)
———Jessie M. Leonard ('81) (*)
———L. Lucena Eddings
———Laura A. Lawton
———Maria A. Morehouse (*)
———Matilda M. Calkins (*)

Turner—Nan A. Jahn
Turrell—Mary E. Gaston ('78)
Tuttle—Clara E. Townsend
———Diantha M. Pearl
———Harriett A. Brown (*)
Twaddle—Edna S. Spurrier
———Sadie A. Campbell
Twining—Gertrude M. Tenney (*)
———Mary A. Bates
Tyler—Cora L. Hopkins
———Frances M. Kelly ('00)
———Gertrude A. Seger
———Isabel M. Palmer
———Marguerite L. Pound
———Merion L. McIntosh ('85)
———Sakie E. Shepherd
———Sarah A. Lay (*)
Tyrrell—Annie E. Randall
Tyson—Jennie M. Unser
Uncapher—Edith T. Roberts
Underhill—Eva M. Gott
———Florence Young
———Lorinda A. Wilson
———Vine Sessions
Underwood—Adaline A. Miller
———Panola A. Willcutt
Upham—Grace M. Guile (*)
———Harriet K. Hitchcock (*)
Upp—Eliza H. Horner
———Melissa P. Waite
Upton—Amorette H. Treat
———Harriet L. Elmore (96)
———Lila A. Bostwick
———Lucy H. Metcalf
Uthe—Kitty M. Fowls
Vadas—Ellen F. Gilman
Vail—Ettie Winchell
Vaile—Edna D. Wilson
Van Alstyne—Anna E. Paine
Van Arsdale—Jean E. Laird
Van Atta—Jessie M. Fuller
Van Auken—Lola B. Hammond
Van Ausdale—Leta P. Case
Van Benschoten—Mary A. Lawrence
Vance—Sarah T. Lyman ('93)
Van Cleef—Grace H. Langeland
———Josephine E. Chapman
Van Dame—Lulu H. Mallo
Van Deinse—Edna G. Middleton
Vandermeide—Janna C. Wickre
Vandersluis—Beatrice B. Burns ('07)
Vandervort—Olive N. Harrison
Van Deusen—Reba A. Weatherup
Van Doren—Nettie Lohnes
Van Dusen—Sophy J. Bleil
———Turah E. Groat
Van Fleet—Naomi Webb
Van Gorder—Nettie E. Smith ('86)
Van Haun—Lizzie A. Meadows
Van Hoeson—Ella M. Shawhan
Van Horn—Amy B. Richards ('89)
———Mary A. Rinear (*)
Vanneman—Lucetta J. Freeman
Van Ness—Margaret Thompson
———Martha J. Starr
Van Nuys—Anna C. Powers (*)
Van Osman—Martha U. Freeman (*)
Van Pelt—Nellie Douglas
Van Saeger—Bertie M. Hubbard
Van Schaick—Nellie E. Knapp
Van Slyke—Julia E. Upson
Van Tine—Abbie A. Bedortha
Van Tyne—Emily C. Pease
Van Valkenburg—Mary E. Griffith (*)
Van Vleck—Catharine Demuth
Van Vranken—Lydia Andrews
Van Wagnen—Margreta L. Schummers
Van Wert—Linnie E. Conrad
Van Wormer—Ella D. Nichols
Van Zile—Lizzie A. Jones
Vaughan—Josephine Kidney
Vaughn—Amelia M. Brandau
Velie—Emma Ainsworth
Venable—Jessica G. Tuckerman ('92)
Ver Soy—Ellen S. Sutliff
Vetter—Julia A. Beecher ('64)
Vial—M. Ophelia Conklin (*)
Viall—Harriet E. Warner
Vibbert—Sarah A. McConkey
Vickers—Maude J. Ferris
Viets—Elizabeth Henson
———Kate B. Pease
———Louise S. Little
———Samantha Joslyn
Viger—Rebecca Shotwell
Viller—Ellen A. Clyde
Vincent—Ada J. Smith
———Catharine A. Daley
———Emma F. Gessler
———Frances G. Knox ('05)
———Hannah M. Brooks (*)
———Laura J. Brown (*)
———Lucy S. Gaston (*)
———Lucy S. Hall
———Mary Sheldon ('52) (*)
Violett—Hazell D. Bonnell
Virgin—Ella Hickok (*)
Vivian—Samantha C. Tuck
Vollborn—Evangeline B. Conkey
Vollmer—Gertrude Johnson
Von Horn—Nellie G. Maynard
Von Lubken—Lou M. K. Chamberlain
Von Maur—Mary E. Cable
Von Oven—Sarah E. Seeds
Von Ruck—Delia H. Moore
Voorhees—Pauline Wernette
Voorhies—Clara E. Grabill
Voss—Louise O. Gray
Vowles—Emma E. Bigelow (*)
Vrooman—Mrs. Ella M. Cady
———Maria W. Alford (*)
Wack—Mary Yesberger
Waddell—Florence E. Dann
Waddle—Celia C. Solier

Wadsworth—Fannie L. West
———Mary E. Trinter
———Sarah H. Phelps
———Sarah O. Mason (*)
Wagner—Cordelia O. Sponhauer
———Ethelynn M. Van Wagner
———Josephine Derr
———Julia A. Pelton
———Lucy R. Stine ('04)
———Luella Tuller ('92)
———Mabel E. Peck ('87)
Waid—Lizzie G. Dow
Wait—Daisy Soule
———Elizabeth I. Blackney
Waite—Ada Sherwood (*)
———Catherine Van Valkenburg ('53)
———Delia L. Skinner
———Elizabeth Starr
———Jennie M. Van Horn
———Katharine E. Scobey
———Lissa Ward
———Rachel J. Harris
Wakefield—Ella M. Bailey ('80)
———Emily R. Caughey ('79)
Waldo—Alice M. Dean
Waldron—Emma E. Cross
Walker—Calista Warren ('59) (*)
———Caroline Woodruff
———Ednah J. Mason ('84)
———Eliza A. Claghorn ('70) (*)
———Ella Dudley ('87)
———Emily A. Penfield ('42) (*)
———Emily E. Gilman ('58)
———Emma K. Stone
———Hattie E. Knowlton
———Jennie M. French
———Lulu J. Abbott
———Mabel C. Sturtevant
———Mary A. Myrtle
———Nellie A. Merriam
———Rosanna Baldwin ('55)
Wall—Amanda A. Thomas (*)
Wallace—Florence N. Wallace
———Grace Holmes
———Helen E. Maltby (*)
———Jennie V. Stemm
———Maraquita Hayes
———Martha J. Allen
———Sarah C. Paige
Waller—Clara D. Henkle
Wallichs—Rena Corbin
Wallis—Flora E. Whedon
Walpole—Nellie L. Nichols
Walsh—Harriette M. Allen
Walter—Anna E. Harter ('78)
———Sarah E. Fenn (*)
Walters—Clare O. Smith
———Sarah F. White (*)
Walton—Abigail S. Blanchard
———Gertrude H. Sizer
———Lovina C. Day
Wanamaker—Anna D. Newcomb
Wanamaker—Cora M. Halverstadt
Wanger—Hettie M. Eggleston
Waples—Cora I. Riggs
Ward—Elizabeth B. Sharpe
———Frances A. Whitney
———Frances Merrill
———Gertrude E. Hitchcock
———Jessie Middlekauff
———Lucinda C. Smith (*)
———Mary A. Slotter
———Mary H. Carpenter
———Nellie Baker
———Sarah W. Hoyle
———Susan M. Graves (*)
Wardell—Arista J. Montgomery
Warden—Agnes L. Noble ('81)
———Ida M. Rickert
———Julia Root
Ware—Alma V. Mapes
———Ella F. Harrison
Warfield—Blanche F. Lytle
Warnas—Clara E. Biggs
Warner—Adelia B. Merriam
———Amelia M. Pierce
———Celia Wadsworth (*)
———Ella Chatfield
———Elta K. Pringle
———Emily V. Young
———Eva M. Nettleton
———Hadessah L. Kling
———Jennie E. Davidson ('83)
———Keren Osborne (hon. '02)
———Lois Disbro (*)
———Lydia M. Pringle
———Margaret A. Bradner
———Martha E. Deming
———Nettie L. Munson ('80)
———Sabrina J. Craddock (*)
———Stella Moon (*)
Warnock—Flavia A. Van Wormer
Warren—Arabella A. Johnson ('91)
———Ellen C. Latimer
———Helen A. Ray
———Julia A. Dutton
———Kate F. Younger
Warth—Ruth H. Cushing ('05)
Washburn—Ada M. Thomas
———Delinda D. Townsend (*)
———F. Josephine Sisson
———Frankie A. Sawyer
———Jennie Blair
———Rosabell Laughlin (*)
Washburne—Retta A. Hardy
Washington—Mary F. Campbell
Waterbury—Ellen Nettleton (*)
Waterhouse—Mary E. Burwell
Waterman—Anna M. Tuttle
———Anna S. Müller ('95)
———Jane E. Bemis
———Mary E. Hart (*)
Waters—Emma J. Bierce
———Mary G. Reed

Waters—Mary J. Bidwell
Waterton—Ruth Tyler
Watrous—Louise M. Sperry
Watson—Anna M. Leininger
———Belinda Douglass (*)
———Celestia Myers
———Delene T. Fry
———Jane M. Cooper
———Lena S. Davis
———Lucy D. Lowe
———Minnie L. Kimball (*)
———Ruth R. Morgan
Watt—Etta B. Wordin
———Sarah E. Thorne (*)
Watterson—Helen E. Farrand (*)
Watts—Edith L. Swift ('95)
———Jennie A. Taylor
———Jessie Farrar
Waugh—Ella C. Holbrook ('73)
———Grace S. Fraser ('94)
Weage—Anna Z. Woodruff ('86)
Wean—Isadore F. Wolcott
———Lizzie H. Reed (*)
———Matilda Kile
———Orrie L. Warner ('74)
Weaver—Josephine P. Pomeroy
———Luella Trowbridge (*)
———Mary L. Kramer
———Minnie E. Ballard
Webb—Carrie B. Whipple
———Elizabeth E. Hill
———Marion I. Bissell ('05)
———Mary E. Higley
———Mary F. Van Deren
Webber—Alice J. Warren
———Dora A. Stone
Weber—Mary F. Jones (*)
Webster—Charlotte L. Robb
———Clara H. Smith
———Ella H. Towslee
———Flora Ladd
———Jessie B. Goddard
———Josephine H. Farrar
———Mary B. Boynton
———Pamela Norton
———Sarah Kimbell
Weddon—Sarah C. Harwood (*)
Wedge—Grace L. Wright ('89)
Weed—Anna M. Wickes ('86)
———Lydia M. Mathews (*)
———Zeruiah Porter ('38) (*)
Weeden—Frances E. Squire
Weedon—Belle Smith
———Lucy R. Hughes (*)
Weeks—Cynthia Judson
———Florence A. Queen (*)
———Harriet L. Gallup
———Harriet M. Cook
———N. M. Cook
———Sally Hewitt
Weet—Alsina S. Vincent
Wegg—Mary A. King
Weinrich—Ada R. Whitney
Welch—Anna Bates (*)
———Anna T. Singer
———Mary M. Carroll
———Sarah M. Aldrich
Weld—Clara F. Stuchfield ('88)
Welker—Adda M. Kramer
Welles—Ada Moore
———Anna W. Matthews
Wellington—Helen E. Locke ('46) (*)
Wellman—Annie L. Partridge
———Jennett Fuller (*)
———Louisa L. Buchanan ('65)
Wells—Alice E. Downs
———Amanda J. Hilbish
———E. Grace Gillette
———Ethel R. Greenleaf
———Fannie Pierson
———Ma Belle Magee
———Margaret Kerrigan
———Sarah E. Furnas ('65)
———Sarah J. Perkins
Welsh—Clara A. Risser
Welton—Louisa P. Chapin ('62) (*)
———Persis S. Norton (*)
Welty—Clara M. Rupp
Wenham—Hattie R. Hart
Wentworth—Clara M. Sackrider
Werder—Cassie A. Stetson (*)
Werts—Mary C. McClelland
Wescott—Emma M. Hanson
Wesley—Lorna D. Gray
West—Almedia L. Hart
———Almira M. Whitney (*)
———Anna K. Willey
———Caroline P. Day (*)
———Carrie E. Ashley
———Eliza E. Steele
———Elvira L. Sprague
———Emily J. Brooks
———Emma Lampson (*)
———Etta McMillan
———Harriet N. Wilcox
———Lucy Wilcox
———Lurancy D. Edmunds
———Malvina S. Worcester
———Martha C. Hill
———Mary E. Wilder
———Nancy D. Dudley (*)
———Rebecca Gordon
———Sarah Potter
———Susan E. Case
Westcott—Anna E. Cowles
———Sarah E. Melendy ('71)
Westerdale—Mary M. Cleverdon ('00)
Westervelt—Caroline D. Castle
———Ella M. Hammond
———Emma A. Howard
———Florence E. Bacon
———Louise Clark ('70) (*)
———Lydia H. Drake
Westlake—Jessie M. Peter

Westland—Mattie F. Branch (*)
Weston—Achsah E. Waite (*)
———Ada S. Musser
———Ida L. Field
———Wanda D. Beach
Wetterling—Mary E. Mills ('62) (*)
Whalley—Lillia S. Stoughton
Wharton—Clara A. Bigelow
Wheat—Julia A. Cook (*)
Wheaton—Charlotte A. Foster (*)
———Emily M. Pierson
Whedon—Marion J. Steele
Wheedon—Harriet M. Emmons
Wheeler—Amanda E. Knowlton ('57) (*)
———Anzonette Cotton
———Carlista H. Willard
———Elizabeth M. Gates
———Ella B. Candy
———Josephine Ewing
———Kate A. Lord (*)
———Laura E. Seaver
———Lizzie M. Gates
———Lottie E. Sibley (*)
———Lulu M. White
———Mary C. Freeman ('73)
———Mary E. Warner
———Maude Knapp
———Mildred A. Bent
Wheelhouse—Clara M. Kemp
Wheelock—Annie A. Mannington ('90)
———Delia R. Whipple ('53) (*)
———Rosella C. Wright
Wherry—Ada Decker
Whetacre—Allene F. Young
Whipp—Myrtle Blane
Whitcomb—Gertrude E. Dowling
White—Agnes E. Reed
———Alice M. Heald ('80)
———Anna L. Roe (*)
———Anna M. Emery ('96)
———Anna S. Arnold ('91)
———Betsey A. Jackson
———Clara S. Curtiss
———Edith A. Beach
———Edna F. Randolph ('98)
———Elizabeth B. Reed (*)
———Emma J. Gloucester ('56) (*)
———Grace A. Newcomb
———Grace L. Strong
———Grace M. Uhlman
———Harriet B. Hamlin (*)
———Helen M. Whitehill
———Ida A. McLennan ('84)
———Ida Farrar
———Inis I. Gates
———Julia M. Carrier
———Laura A. Cravath (*)
———Lucy S. Lovejoy (*)
———Margaret O. McKinney ('75)
———Mary E. Galpin
———Mary E. White
———Mary L. Cummings
White—Perlina L. Pope
———Rozetta Robinson (*)
———Roxana Denman (*)
———Ruth Smith
———Sarah R. Rood (*)
———Ulie B. Johnson
Whitehead—Anna E. France
———Hattie Manville
Whiteleather—Edna L. Campbell
Whiteside—Norma M. Aleshire
Whiting—Fannie M. Crouch
Whitlam—Florence M. Durling
Whitlock—Bertha E. Adams
Whitman—Kate C. Ford ('84)
———Nina Edgerton
Whitmer—Mary H. Taylor
Whitney—Abiah King (*)
———Adelaide E. Heter ('87)
———Carrie Egbert
———Charlotte M. McConoughey ('58)
———Cordelia K. Gifford
———Hope Grahame
———Lois Carl
———Mary C. Harrison
———Mary E. Conner
———Mary E. Paige (*)
———Mary S. Rice ('59)
———Saida M. Sutton ('98)
———Sarah E. Brown
———Sarah J. Haynes (*)
Whiton—Annetta J. Gawn
———Julia E. Sherman
———Lydia C. Danforth ('60) (*)
Whitsey—Josephine E. Brown
Whitson—Elva B. Lahr
———Emma Zimmerman (*)
Whittlesey—Lucy A. Bacon
———Lucy E. Wright ('76) (*)
Wickes—Mary A. Dean
Wickham—Edith F. McGraft
———Emma J. Wildman
Wickliffe—Minerva C. Mitchell ('92)
Wickwire—Jessie L. Paine
———Levina Blanchard
Widoe—Cora Eastman
Wiggins—Anna I. Thompson
Wight—Cassie M. Fauver
———Grace M. Muir
Wikoff—Mattie I. Robinson
Wilber—Sallie Orton
———Winnifred D. Palmer ('96)
Wilbur—Ann E. Collins ('61)
———Harriet N. Krahl (*)
———L. Rose White
———Ruth E. McIlrary
Wilcox—Carrie E. Harris
———Della F. Warren
———Ida B. Clary ('80)
———Jennie McConnell
———Lizzie G. Root
———Mabel B. Lewis
———Mary B. Fuller

Wilcox—Mary E. Clark
———Mary O. Dufoe (*)
———May A. Russell
———Pauline Herrick (*)
———Ruth Ladow
———Sabina Hopkins ('57)
———Sarah E. Hubbard
Wilder—Frances E. Durand ('67)
———Gertrude W. Stanley ('91)
Wildman—Mary C. Akers
Wiles—Lora M. Babst
Wiley—Gertrude R. Close
Wilford—Lottie R. Kendeigh
———Sarah A. B. Southard
Wilhelm—Julia M. Sherwood
Wilkins—Edna A. Standish
———Emily H. Tite
Wilkinson—Amelia S. Cross ('56)
———Emma A. Shanafelt
Willard—Georgia W. Johnson ('94)
———Jeannie Wells ('57) (*)
———Mary E. Sperry
———Mary Hubbell ('82)
Willcox—Elizabeth Root
Willcutt—Hannah Cleveland (*)
Willets—Jennette Hutchingson
Willett—Agnes M. McCreary ('03)
———Mildred H. Long
Willetts—Helen Wilson
Williams—Abbie M. Andrews
———Albina L. Williams
———Amanda Pease ('47)
———Amy F. Fairchild
———Augusta L. Crowell
———Belle Freeman
———Bertha L. Deming
———Blanche L. Rice ('94)
———Carrie P. Kerr
———Celia Fitzgerald
———Charlotte Demuth ('02)
———Charlotte M. Henderson (*)
———Elizabeth Evans
———Elizabeth H. Standish (98)
———Ellen Falconer (*)
———Elsie D. Cobb
———Emily Noble (*)
———Emma E. Starr
———Florence E. Stover
———Frances A. Lee ('58) (*)
———Harriet M. Olmsted
———Helen L. Clock
———Josephine Ross
———Julia D. Bacon (*)
———Katherine Church
———Lena M. Cochran
———Lizzie V. Lockwood
———Lucile D. Jefferson
———Lucy M. Cramer
———M. Alice Moon
———Maria Barnes
———Mary A. Thompson
———Mary M. Hill
Williams—Mattie Leith (*)
———Maybelle A. Rosecrans
———Myra B. Morse
———Nina E. Moulton
———Odella J. Blackiston
———Sara L. Cooper
———Stella E. Sumner (*)
———Viola V. Excell
———Viola Whitcomb
Williamson—Celestia M. Tennant ('66) (*)
———Edith D. Ely
———Maria L. Waring ('61) (*)
Willis—Ida B. Sawyer
———Josephine Dickinson
———Julia A. Hallock
Wilm—Grace H. Gridley ('00)
Wilmot—Allie E. Gager
———Jessie S. Simmons
Wilmshurst—Hattie L. Alexander
Wilson—A. Jennie Colburn
———Aeria M. Shoaff (*)
———Alma J. Fisher
———Carrie J. Vogt
———Clara E. Zollinger
———Cora C. Sherwood
———Ella C. Bacon
———Genevieve Lang
———Gertrude Hendry
———Grace M. Spence
———Hallie D. Birch ('93)
———Harriet M. Cormany
———Helen D. Moore
———Helena M. Miller (*)
———Kate Farrar
———Kittie M. Cooley (*)
———Jessie E. Downie
———Julia A. Bardshar (*)
———Julia A. Gillett
———Laura E. Laughead
———Louisa J. Aldrich
———Lucinda Bardshar (*)
———Lydia A. Partridge ('66)
———Mabel Miller
———Mabel S. Penfield ('93)
———Malvina A. Carpenter (*)
———Margaret McIntosh ('00)
———Mary E. Pomeroy
———Maud E. Wheelock
———Pauline E. Lane ('92)
———Sarah H. Porter (*)
———Susan W. Trowbridge (*)
Wilt—Anna B. Hilbish
Wiltmet—Bernice M. Hughes
Wiltse—Emma L. Fairfield ('72)
Wimer—Cora L. North ('87)
Winans—Caroline S. Brooks (*)
———Sarah E. Gault
Winch—Virginia B. Downing
Winchell—Edna Parker
Winchester—Martha J. Johnson
———Susan Dewey ('43)
Winckles—Grace V. Hollister

Winckles—Lucy A. Hurst
Windecker—Helen J. Adams ('59)
Windell—Julia F. Parkerson
Wine—Etta Patterson
Winebrenner—Gertrude B. Knox
Winfield—Myra A. Edwards
Wing—Eva A. Boies
———Josephine Cable ('88)
Wingate—Jennie L. Green
Winn—Ada L. Oakes (*)
Winslow—Emma A. McCormick ('74)
———Jennie W. Tracy
———Louise M. Tracy
Winston—Anna E. Hammond (*)
Winter—Harriet A. Lyon (*)
———Josephine L. Robertson
Winternitz—Antoinette Iverson
Winters—Mary Colvin
Wirkler—Virginia N. Ballard
Wirth—Louise M. Abbott
Wise—Mary O. Geyer
Witbeck—Jane A. Goodyear
Witherstine—Mary E. Weedman
Withey—Susan P. Stoner
Witt—Delia W. Mathews
Witter—Lena L. Armstrong
Witwer—Anna D. Fay
———Antoinette Walworth ('84)
Wolcott—Blanch E. Manington
———Harriet M. Castle
———Martha J. Kibbee
———Mary J. Cheney (*)
———Nettie M. Gabriel
———Sarah B. Paddock ('72)
Wolf—Esther Bevier (*)
———Lillie F. Wyandt
Wolfe—Jane Dever
———Lois McGinty
Wolff—Mary E. Royce
Wolverton—Ida B. Riley
Wood—Abbie W. Alden
———Clara H. Clarke ('72)
———Clarissa M. C. Powell ('92)
———Eleanor Waterhouse
———Ella M. Harrington
———Ellen E. Clagnorn (*)
———Emily A. Judson
———Emily M. Darling
———Emma A. Beardsley
———Emma A. Tannar
———Eura L. Kelley
———Florence J. Yennie
———Helen J. Wallace
———Ida J. Generals ('91)
———Inez C. Gridley
———Josephine E. Oakes (*)
———Leila A. Freeborn
———Loretta B. Haseltine
———Louie M. Strong
———Maggie S. Platt
———Mary E. Hitt
———Mary W. Luckey
Wood—May Brundage
———Nellie F. Grant
———Nellie G. Nye
———Rena Holmes ('05)
———Rowena J. Mead
Woodard—Roseltha M. Pitts
Woodbury—Abbey C. Mitchell
———Myrtle L. Foster
———Nellie G. Duncan
Woodfill—Mary E. Donnell
Woodford—Harmonia Wattles ('72)
———Jennie E. Castle
Woodhams—Frances Ingraham
Woodings—Mildred A. Noderer
Woodruff—Althea C. Rowland ('01)
———Amelia B. Kuhlow
———Calista C. Whittlesey (*)
———Cordelia Kilbourne
———Edith B. Phillips (*)
———Evalyn Chester
———Jennie Finney
———Sarah C. Burrell (*)
Woods—Irene H. Tracy (*)
———Louie M. Rosecrans
Woodson—Mary F. Norris
Woodward—Louie B. Allen
———Mabel L. Coleman
Woodworth—Belle C. Rudd (*)
———Caroline J. Rodgers
———Clara M. Webster ('87)
———Ella Brooks
———Josephine Fields
———Kate M. Kuhn
Wookey—Mabel Wookey
Wooldridge—Pearly Gates
Wooley—Hattie Elliott
Woolson—Frances D. Tillinghast
Wooster—Adelia E. Mattison (*)
———Ella Foote
Worcester—Ethel M. Peabody
Wordin—Julia Ingersoll (*)
Workman—Hattie Van Sickle
Worline—Edith Purves
Worst—Hannah M. Duesler (*)
Worth—Ella J. Cruver
———Mattie E. Worthing
Worthing—Sarah A. Atwater ('58)
Worthington—Luella H. Chandler
Wrentmore—Maggie McFarland
Wright—Alice B. Lay
———Anna J. Hurd
———Caroline E. Smith ('97)
———Carrie A. Wood
———Charlotte V. Waite
———Elizabeth L. Van Kleeck (*)
———Emeline Farnsworth
———Fanna B. Streator
———Flora A. Greenlees ('06)
———Florence Edwards
———Florence M. Bunker
———Frances A. Parmelee
———Frances E. Bosworth ('73)

Wright—Frank Morse
———Harriett Kilburn (*)
———Harriet M. Wilder
———Hattie F. Woodbury (*)
———Jane Snow (*)
———Jennette B. Skinner
———Lottie E. Blackney (*)
———Louisa Lang
———Mary E. Banks
———Mary H. Hopkins
———Mary M. Wright ('70) (*)
———Mary P. B. Hill ('79)
———Mary W. Bailey
———Minnie A. Nelson
———Myrtle I. Spencer
———Nellie K. Parsons ('03)
———Rosa R. Thompson
———Sarah H. Vincent
———Sarah M. Waite
———Susan D. Allen ('43) (*)
Wrigley—Jessie E. Dodge
Wurst—Laura Standen
Wyandt—Elnora Reed
Wyckoff—Anna E. Gorrill (*)
Wycoff—Ella F. Merry (*)
Wyeth—Adelaide W. Heald ('80)
Wylde—Ruby E. Crombie
Wylie—Alice A. Sargeant
———Alice F. McGee
Wyly—Elizabeth Rayl
———Lydia Purvis
Wyman—Frances E. Rastall
———Lucy D. Mahan (*)
———Minnie L. Burt
Wynn—Lucy A. Hodge
Yarian—Fannie R. Parsons
Yarick—Cora A. Husted
Yarnell—Electa Woolley ('69)
Yates—Cassie J. Sherart
———Claudia E. Boyd
Yeager—Rachel Kern
———Virginia A. Hathaway
Yetman—Sarah Patrick
Yockey—Julia Porter
Yocum—Alice R. Porter
Yost—Mary L. Denham
Young—Alice L. Eames
———Anna M. Plumer (*)
———Anna O. Lemley
———Aura E. Carson
———Charlotte M. McCray
———Ella C. Benham ('84)
———Emma M. Stickney ('67)
———Eva M. Buell
———Ida M. Clark
———Jennie B. Sesser
———Lizzie D. Moore
———Mary R. Furness
———Pauline A. Allen
———Sarah A. Garry
———Selberta L. Saffold
———Ursula Woodworth
———Zxlema M. Bourgeois
Younghusband—Annie L. Reynolds
Youngs—Flora D. Loveland
Zerkle—Selena E. Shull
Zettlemier—Clara L. Judson
Zeyen—Margaret B. Engle (*)
Zieger—Rosabelle Sperry
Zimmerman—Angeline Truesdall
———Beulah B. Johnson
Yarroll—Della Jacques
———Fannie A. Barlow
Zinkhan—Ella R. Bishop ('73) (*)
Zollinger—Marjorie Gates
Zorn—Emerette A. Grant ('89)

Supplement

Supplement

Additional information, changes in post office address, etc., reported to us too late for insertion in the Catalogue Record of students (pages 3 to 1100, this section) are printed in the following Supplement. We have also undertaken to correct, by new entries, typographical and other errors in that Record, so far as they have been discovered. The entries are limited to such data as is necessary to correct or supplement the Record entry, *except* that in List A the post office address of living students is added in all cases, if we have it. For further information refer to Record entry.

The figures following the names refer to Record entries—the first number to the page, the second to the column of the page, e. g., (284-2) means that the item corrected by the Supplement entry will be found on Record page 284, second column.

As in the Record, the names of Oberlin alumni are printed in *italics,* and students no longer living are marked by a *.

Particular attention is asked to List B. "Corrections of Surnames," page 1186, and List C, "Corrections of Side (name) Heads," page 1187.

LIST A—*New Information, Changes in Address and Miscellaneous Corrections.*

Abbott, Cora Dell, (3—1), (Mrs. Clifford V. Matteson) ; *b.* Montville, O., '66 ; *m.* '85. *Addr.* Seville, Ohio.

Abbott, George Bannister, (3—2), *not* Bannister.

Abbott, Helen Grace, (3—2), *Addr.* Forest Grove, Ore., Pacific Univ.

Adams, Bessie Davidson, (6—1), (Mrs. Fred M. Kline). *Addr.* Tabor, Iowa.

Adkins, Raymond Alwyn, (9—1). *Addr.* Rochester, N. Y., 12 Fenwick st.

Albertson, Ralph, (10—2). Minister, Jamaica Plain, Mass., 64 Greenwood ave.

Alden, Frances Eaton, (10—2). *Addr.* Columbus, Ohio, Drawer P.

Alden, Fred Home, (10—2) ; *b.* Sycamore, Ill,. Apr. 22, '68 ; *m.* Maude M. Kelley, Sept. 23, '90. *Addr.* South Haven, Mich., Hotel Fruitland.

Aldrich, Leander Jefferson, (11—2). *Addr.* Dover, Ohio.

* *Allen, Charlotte Frances,* (14—1), (Mrs. John Jeffers) ; *d.* New Florence, Mo., Sept. 25, '08.

Allen, Ernest Bourner, (14—2). *Addr.* Toledo, Ohio, 1907 Washington st.

Allen, George Delwin, (15—1). *Addr.* Chicago, Ill., 6028 Ingleside ave.

* *Allen, George Nelson,* (15—1) ; A. B., Oberlin, '38, A. M., '48.

Allen, Isaac, (15—2). *Addr.* Bristol, England, 27 Cotham Vale.

* Allen, Lottie M. (Mrs. L. R. Payne) ; *enr.* '63-'64 prep. ; *fr.* Brecksville, O. ; *d.* Cleveland, O., May 2, '03.

Allen, May Eva (16—2). Teacher, Oberlin Academy ; Home : Elyria, Ohio, R. F. D.

Allen, Permelia, (17-1). Home : Oberlin, Ohio, 255 E. College st.

Alling, Fanny Margaret, (17—2) ; *b.* Tallmadge, O., June 5, '82. Organist, Akron, Ohio, 39 S. Balch st.

Alvord, Adeline Amanda, (19—1), (Mrs. Franklin Estabrook). *Addr.* Claremont, Cal., Lock Box 156.

* *Ament, William Scott,* (19—1), *d.* San Francisco, Cal., Jan. 6, '09.

Anderegg, Gustavus Adolphus, (20—1). *Addr.* New York, N. Y., 39 Seventh ave.

Anderson, Eric, (20—2). *Addr.* Minneapolis, Minn., 818-819 Lumber Exchange Bldg.

Andrews, Calista, (22—2). *Addr.* Danvers, Mass., 150 Holton st.

* Andrews, Charles Richard, Jr., (23—1) ; *d.* Fargo, N. Dak., Feb. 7, '09.

For explanation of abbreviations, see "Explanatory Notes, *Revised*" on page 1101.

Andrews, Helen Margaret, (24—1), (Mrs. Caius C. Cobb); L. B., Oberlin, '58. *Addr.* Cleveland, Ohio, 1601 Magnolia Drive.

Andrews, Herbert Tenney, (24—1). *Addr.* Cleveland, Ohio, 2172 E. 78th st.

* Andrews, Jacob V., (24—1), *d.* In army, June 27, '63.

Andrews, Lois, (24—1), (Mrs. — Cockrell), *Addr.* Bucyrus, Ohio.

Andrews, Lora Adaline, (24—1), (Mrs. W. Carlton Janes). *Addr.* Bay City, Mich., 1212 Fourth st.

* Andrews, Mary, (24—2), *d.* Sidell, Ill., Oct., '07.

Andrews, Robert, (25—1); *b.* Bucyrus, O., May 24, '53; *m.* Margaret A. Kerr, Dec. 8, '74. Farmer, Bucyrus, Ohio, R. F. D. 2.

Andrews, Robert J., (25—1), *b.* Bucyrus, O., Jan. 22, '32; *m.* (1) Mary J. Mills, Dec., '63; (2) Henrietta Galbreth, Oct. 6, '80; Fireman, U. S. Navy, '61-'62. *Addr.* Odin, Ill.

* Andrews, St. Clair, (25—1); *d.* Newton, Ill., Nov. 8, '00.

Andrews, Wallace Farmer, (25—1), LL. B., Western Reserve, '08. *Addr.* Cleveland, Ohio, 420 Hamilton st.

Appleby, Frances Jeanette, (26—2). *Addr.* Conneaut, Ohio, 184 Wright's ave.

Appleton, Fayette Gilman, (27—1). *Addr.* Flushing, L. I., New York, Ash st.

Appleton, George Stebins, (27—1). *Addr.* Flushing, L. I., N. Y., 14 Ash st.

* *Arbuckle, William Perry; enr.* '84-'85 coll.; *d.* Shelton, Conn., Aug. 11, '94; A. B., Oberlin, '85.

Arnold, Oscar B., *enr.* '74-'75 prep.; *b.* Liverpool, O., Feb. 15, '56; *m.* Mary S. Moehle, Aug. 7, '76. Merchant; P. M., Liverpool, Ohio.

Ash, Ada James, (29—2), (Mrs. D. R. Anderson). *Addr.* Chicago, Ill., 5441 Jefferson ave.

Ashford, Caroline Sara (29—2), (Mrs. R. Archibald Jelliffe); *m.* Dec. 28, '08. *Addr.* Oberlin, Ohio, 221 Forest st.

Atterholt, Alvia Artist, (31—2). *Addr.* Seymour, Wis.

* *Atwater, Ernest Richmond* (31—2); A. B., Oberlin, '87, Sem., '92, A. M., '92.

* *Atwater, Harriet,* (31—2), (Mrs. David W. Harlan); *d.* Coatesville, Pa.

* Atwater Orris C., (31—2); *d.* Betham, Neb.

Atwood, Mary Lovina, (32—1). *Addr.* Waupun, Wis.

Aughenbaugh, Charles Zimmerman, (32—2), Ph. B., Oberlin, '98. *Addr.* Woodstock, Ill.

Austin, Genevieve Luella, (33—1), (Mrs. Henry W. Stillman). *Addr.* Elvaston, Ill.

Austin, Winthrop Randall, Jr., (33—2). *Addr.* Lorain, Ohio, R. F. D. 1.

* Bachelor, Clinton, (36—2).

Bacon, Dorothy Ann, (37—1). *Addr.* Canton, Ohio, 1237 Logan st.

Bacon, Jessie Laura, (37—2), (Mrs. William P. Potter); *b.* Geneseo, Ill.; *m.* Mar. 13, '84. *Addr.* Swarthmore, Pa., Elm ave.

Baggott, Emily L., (38—2), (Mrs. Merit W. Platt); *b.* Sugar Run, Pa., Mar. 26, '46; *m.* July 22, '68. *Addr.* Toledo, Ohio, 338 Kenilworth ave.

* Bailey, William H., (40—2).

Baird, Ethel Caroline, (41—1), (Mrs. Robert O. Williams); *m.* Nov. 26, '08. *Addr.* Racine, Wis., 846 Center st.

Baird, Robert Logan, (41—2), A. B., Oberlin, '02. *Addr.* Denmark, Iowa.

Baker, Ella Cornelia, (42—2), (Mrs. Allison A. Nichols). *Addr.* Lansing, Mich.

Baker, Frank Clyde, (42—2), LL. B., New York Law Sch. *Addr.* New York, N. Y., 220 Broadway.

Baldwin, Arthur Alonzo, (44—1). *Addr.* Chicago, Ill., care N. K. Fairbank Co.

* *Baldwin, Cyrus Harcourt,* (44—2); *d.* Dayton, Ohio, Jan. 18, '09.

Balsley, Edna Irene, (47—1), (Mrs. Henry F. Rohrs). *Addr.* Napoleon, Ohio, 331 W. Clinton st.

* *Bancroft, George W.,* (47—1).

Banks, Edgar James, (47—2), Ph. D., Univ. of Breslau, '96. *Addr.* New York, N. Y., 484 Convent ave.

* Bardshar, Lucinda, (49—2), (Mrs. Sadler Wilson).

Barnard, Nellie Luthera, (51—1), (Mrs. William P. Beach); *b.* Palmyra, Mich., Jan. 2, '41; *m.* Nov. 13, '71. *Addr.* Macon, Mo.

Barrows, Walter Ransom, (57—1). *Addr.* Evanston, Ill., 811 Gaffield pl.

* *Bartlett, Enoch Noyes,* (58—1).

* Bascomb, Ellen Mary (59—1).

Bates, Emma Catherine, (61—1). *Addr.* Spokane, Wash., 1020 10th ave.

Bates, Mrs. Florence Fisher, (61—1), (Mrs. Ernest S.), *Addr.* Tucson, Ariz., 943 Tyndall ave.

Bates, Francis William, (61—1). *Addr.* Indianapolis, Ind., 506 Blackford st.

Bates, Lyman Clement, (61—2), *m.* Laura Maude Ritzenthaler. *Addr.* Amherst, Ohio, R. F. D. 1.

Baxter, Charles Ernest, (63—1), Asst. Secy., Mich. State Senate, '89. *Addr.* Detroit, Mich., 414 Union Trust Bldg.

Bayle, William Fargo, (63—2). *Addr.* Philadelphia, Pa., 5000 Woodland ave.

* *Beach, Mary Alice,* (64—2), (Mrs. Frank A. Rose).

Beaman, David Crichton, (66—1). Vice Pres. and Gen. Counsel Mfg. and Ry. Companies, Denver, Colo., Boston Bldg.

Beard, Leila Florence, (66—2). *Addr.* Port Clinton, Ohio.

Beard, Reuben Alview, (66—2); *b.* Union Co., O. *Addr.* Fargo, N. Dak., 713 Third ave. S.

Beardsley, Frank Grenville, (67—1). *Addr.* Talladega, Ala., 405 W. Battle st.

Beattie, Lester Middleswarth, (67—2); *enr.* '06-'07 coll., cons.; *fr.* Norwalk, O.; *b.* New London, O., Nov. 26, '87. Asst. Mgr. Local Telephone Co., Norwalk, Ohio, 24 E. Main st.

* Beattie, William, (68—1); *d.* Jamaica, W. I., Mar. 20, '59.

Bebout, Clarence Chambers, (68—2). *Addr.* Greenwich, Ohio.

* Bebout, John William, (69—1); *d.* Canton, O., Sept. 6, '82.

Bell, Horace Edwin, (74—1); *enr.* '73-'76 prep.; *b.* Shelby Co., O., Feb. 27, '53; *m.* Clara J. Thomas, May 22, '79; J. P., Ohio, '88-'90. Asylum attendant, Salem, Ore., 547 N. 20th st.

Bell, Nancy Indiana, (74—2), (Mrs. Moses Peabody); *b.* Gallipolis, O., Jan. 31, '49; *m.* Nov. 19, '68. *Addr.* Oberlin, Ohio, 32 N. Cedar ave.

* *Belt, Salathiel De Forest,* (75—1). A. B., Oberlin, '64; Chicago Sem., '71.

Benedict, Mary Ware, (76—2), (Mrs. Archie Sprague). *Addr.* Ellington, N. Y.

Bennett, William DeMerritt, (78—1). *Addr.* Boston, Mass., 183 Essex st.

Bent, Mildred Ruth, (78—2), (Mrs. M. H. Wheeler). *Addr.* Tokyo, Japan, 3 Sanchrome, Kanda.

Berle, Adolph Augustus, (80—1). *Addr.* Brookline, Mass., 1471 Beacon st.

* Berry, Chauncey Eldercon, (80—1), *d.* Wellington, O., Dec. 22, '08.

* Berry, Mary Amelia, (80—2), (Mrs. Asa L. Baker); *d.* Leavenworth, Kan., Sept. 16, '64.

Berryman, Robert Fulton, (81—1). *Addr.* Lima, Ohio, R. F. D.

Biddle, Jacob Albert, (83—1). *Addr.* South Manchester, Conn., 5 Hamlin st.

* Bidwell, Jasper R., (83—2).

Binehower, Azalia Blanche, (85—2), (Mrs. Fred Davies); *b.* Polk, O., Oct. 20, '85; *m.* Aug. 30, '07. *Addr.* Wellington, Ohio.

* Bingham, Charles Roderick, (85—2).

Bird, Eugene Calvin, (86—1). Fruit grower, Bliss, Idaho.

* Bird, Louise Fisher, (86—1).

Birdseye, Ellen Hayden, (86—2), (Mrs. Fred M. Hatch). Teacher, Oberlin College, Oberlin, Ohio.

Birge, Jean Esther, (86—2), (Mrs. Rock), *Addr.* Cleveland, Ohio, 2067 E. 69th st.

Bliss, Norman Randolph, (94—2); *b.* Madison, O., July 14, '75; *m.* Frances S. Patterson, Mar. 9, '01. Sales agent, Cleveland, Ohio, 8421 Detroit ave.

* Bogardus, Bertha Olive (96—1), (Mrs. Aaron G. Gladden); *d.* Asheville, N. C., Aug. 26, '08.

Bogart, Mrs. Stella Marshall, (96—2), (Mrs. Ernest L.); *b.* Terre Haute, Ind., Sept. 17, '80; *m.* Sept. 15, '00. *Addr.* Princeton, N. J., 101 Prospect st.

Bohn, Mary Henrietta, (96—2). *Addr.* San Antonio, Tex., 1627 New Braunfels ave.

* Bonstel, Eva S., (99—1).

Booth, Ella S., (99—2), (Mrs. Thomas Griffiths). *Addr.* Geneva, Neb.

* *Bordwell, Daniel Newcome,* (100—1).

Bosselman, John Quincy, (101—1). *Addr.* Denver, Colo., 1415 Wewatta st.

Bosworth, Charles Case, (101—2), Hospt. Steward, U. S. A., June, '61-Nov., '65. *Addr.* Tingley, Iowa.

Bosworth, Ernest Everton, (101—2). *Addr.* Portland, Ore., 944 Broadway.

Bourgeois, Zxelma Mary, (103—1), (Mrs. Willoughby B. Young). *Addr.* Cincinnati, Ohio, 711 Cutter st.

Bousfield, Edward Franklin, (103—1); *b.* Kirtland, O., Sept. 4, '49; *m.* Delia B. Weed, Dec. 24, '72. Manufacturer, Minneapolis, Minn., 2524 Marshall st. N. E.

Bower, Lillian Bertha, (104—2), Ph. B., Oberlin, '97. Teacher, Minneapolis, Minn., Hampshire Arms, Ninth st. and S. Fourth ave.

Bowman, Byron Myers, (105—1); *m.* Nellie B. Livingston, Dec. 3, '08. *Addr.* Butte, Mont., 503 W. Galena st.

Bowman, Louise (105—2), (Mrs. Clarence W. Miller); *m.* Oct. 7, '08. *Addr.* Cleveland, Ohio, Lake Shore blvd.

Boyd, Herbert Wendell, (106—1). *Addr.* Bloomfield, N. J., 30 Clarendon pl.

Boyd, Richard Thomas, (106—2); *b.* East Springfield, O., Nov. 10, '54; *m.* Martha A. Allensworth, July 4, '82. Minister, Sylvania, Ohio.

* Boyden, Henry Russell, (107—1); *d.* New York, N. Y., Feb. 21, '02.

* Boynton, Mary May, (107—2).

Bradley, Arthur Eugene, (108—1). *Addr.* Superior, Wis., 1018 John ave.

* Bradley, W. H., (109—1).

Brakeman, Laura Louise, (110—2), (Mrs. James G. Daly); *b.* Painesville, O., Apr. 9, '84; *m.* Oct. 19, '06. *Addr.* Middletown, Ind.

Bratten, Theodora Merrill, (112—2). *Addr.* Peoria, Ill., 1201 Terminal sta.

Breckenridge, William Watson, (113—2). *Addr.* Tucson, Ariz., 150 S. Scott st.

Brewster, Harriet Louisa, (115—2), (Mrs. George T. Noyce). *Addr.* Syracuse, Neb.

Brickett, Ellen Josephine (Mrs. Orin J. Prescott); *enr.* '72-'75 coll.; *fr.* East Lake George, N. Y.; Lit., Oberlin, '75. *Addr.* Manchester, N. H., 395 Hanover st.

Bridges, Marion Cushman, (116—2), (Mrs. Roy Payne), *m.* Dec. 30, '08. *Addr.* Colfax, Wash.

Brooks, Harry Clyde, (121—1); Mus. B., Oberlin, '07. *Addr.* Painesville, Ohio, 468 Mentor ave.

Brower, Charles DeWolf, (122—2). *Addr.* Chicago, Ill., 5233 Ohio st., Austin sta.

Brown, Georgia Love, (125—1). *Addr.* Mt. Sterling, Ky.

Brown, Ida, (126—1), (Mrs. Franklin L. Fiske); *b.* Rice Co., Minn., Apr. 16, '58; *m.* June 18, '90. *Addr.* Beloit, Wis., 763 Milwaukee rd.

Brown, Justus Newton, (126—2), A. B., Oberlin, '67, A. M., '70, Sem., '71. *Addr.* Ashland, Me.

Brown, Wendell Phillips, (129—1). *Addr.* Cincinnati, Ohio, 617 Richmond st.

Brundage, Marion Louise, (130—2), (Mrs. Warren C. Dodge); *b.* Goshen, Conn., Oct. 5, '73; *m.* Oct. 15, '02. *Addr.* Bayport, L. I., N. Y.

Brundage, Mary Edith, (130—2), (Mrs. Jotham H. Swezey); *b.* Goshen, Conn., June 13, '67; *m.* Sept. 18, '01. *Addr.* Sayville, N. Y.

Bruner, Bertha Marie, (130—2), (Mrs. Gardner Bown). *Addr.* Fairport, N. Y.

Brush, Eva Lillian, (131—1). *Addr.* Lebanon, Ind.

Bryant, Albert George, (131—1). *Addr.* Porterville, Cal.

Buckley, Frank Seldon, (133—2); *b.* Ripon, Wis., Oct. 1, '57; *m.* Carrie E. Smith, Nov. 26, '85; Hon. Secy., British and Foreign Sailors' Society, Constantinople. *Addr.* Chicago, Ill., 827 Marshall Field Bldg.

Buell, Seth Herbert, (134—2). *Addr.* Grand Island, Neb., 511 N. Kimball ave.

Burge, Mae Belle, (137—1), (Mrs. George D. Greene). *Addr.* Sedro Woolley, Wash.

* *Burgess, Richard Morris,* (137—2).

Burke, William Maxwell, (138—2). Dist. Supt. Anti-Saloon League, Oakland, Cal., 94-95 Bacon Blk.

Burnell, Arthur Tappan, (139—1). *Addr.* Mobile, Ala., 266 S. Scott st.

Burnett, Clara, (139—2), (Mrs. William R. Hardy). *Addr.* St. Paul, Minn., 518 St. Anthony ave.

Burns, Beatrice Beck, (140—2), (Mrs. Warren M. Vandersluis). *Addr.* Chicago, Ill., 1552 Windsor ave.

* *Burr, Annette Isadore,* (140—2), (Mrs. George S. Pay.)

Burr, Geraldine, (141—1). *Addr.* Medford, Mass., 185 High st.

Burroughs, Wilbur Greeley, (143—1). Student, Oberlin College, Oberlin, Ohio, 129 N. Professor st.

Burton, Theodore Elijah, (144—1), United States Senator-elect. Home office, 709 Soc. for Savings Bldg., Cleveland, Ohio.

Burwell, Margaret Langdon, (144—2). *Addr.* Seattle, Wash., 1421 E. Aloha st.

Bushnell, Lucy Jocelyn, (146—1). Music student, Berlin, N., Germany, Winterfeltstr 21; Home address Washington, D. C., 1428 K st.

Bushnell, William Parrish, (146—2), Corporal, Brigade Forage Master, '61-'64. *Addr.* Portland, Ore., 474 E. Alder st.

* *Byrd, John Huntington,* (148—2).

Cable, Edith Genevieve, (149—1), (Mrs. Samuel L. McManigal). *Addr.* Nelsonville, Ohio.

* *Cable, George Alfred,* (149—1); *d.* Minneapolis, Minn., Oct. 30, '06.

Cables, Cornelius Hartley, (149—1). *Addr.* Waterbury, Conn., Highland Park.

Cables, Frances Willard, (149—1). *Addr.* Waterbury, Conn., Highland Park.

Cady, Arnold, (149—2). *Addr.* Kyoto, Yoshida, Japan.

Cady, Fenimore, (149—2). *Addr.* Kyota, Yoshida, Japan.

Cake, Harry M., (150—2); *b.* Fostoria, O., Apr. 13, '57; *m.* Mabel E. Strowbridge, Aug. 15, '02; A. B., Oberlin, '81; Mem. Ore. State Militia, 7 yrs., Major, 4 yrs. *Addr.* Portland, Ore., 209-211 Chamber of Commerce Bldg.

Caldwell, Edward Baker, (150—2); *b.* Mansfield, O., Nov. 18, '85. Student, Philadelphia, Pa., 3614 Walnut st.

Caldwell, Melissa Jane (Mrs. Josiah W. Doane); *enr.* '54-'55 prep.; *fr.* Litchfield, O.; *b.* Lagrange, O., Dec. 26, '36; *m.* (1) Austin Landpear, Apr., '69, (2) Josiah W. Doane, Apr. 19, '92. *Addr.* Columbia Station, Ohio.

Campbell, Abbie Roselle, (153—1). *Addr.* Providence, R. I., 315 Thayer st., Apt. 9.

Campbell, Stewart R., (154—2). *Addr.* Monica, Ill.

Candee, Sarah, O., (155—1), (Mrs. James F. Siddall); *enr.* '55-'57. prep., '59-'60 lit. *Addr.* Oberlin, Ohio, 262 W. College st.

* Canfield, Fitie L., (155—2), (Mrs. Thomas D. Pitts).

Cann, Bertha, (156—1). *Addr.* Brooklyn, N. Y., 170 Hicks st.

Carpenter, Ada Adella, (158—1), (Mrs. Edward L. Lawson). Teacher, Watseka, Ill.

Carpenter, Alice Benton, (158—1), (Mrs. E. White Sutton). *Addr.* Honolulu, Hawaii, 1625 Bingham st.

Carpenter, Roy R., (159—2). *Addr.* Steubenville, Ohio.

Carr, Francis Easton, (160—1). Teacher, Nashville, Tenn., Fisk University.

Carr, Homer Lyman, (160—1). *Addr.* New York, N. Y., 616 W. 113th st.

Carroll, Charles Wilbur, (160—2). Supt. Anti-Saloon League, Pittsburgh, Pa., 331 Fourth ave.

* *Carruthers, George North,* (161—1).

Carson, Mabel Marie, (161—2). *Addr.* Duluth, Minn., 1214 E. Third st.

Carter, Charles Edgerton, (162—1). Physician, New York, N. Y., 54 W. 52nd st.

Carter, Minnie Luella, (163—1). *Addr.* Bellevue, Neb., Fontenelle Hall.

Case, Llewellyn Barton, (165—1), Alderman, New York City, '07—. *Addr.* New York, N. Y., 60 Wall st.

Case, Lucy Ella; *enr.* '86-89 coll.; *fr.* Cambridge, Mass.; *b.* Cambridge, Mass., June 13, '63. Missionary, Cambridge, Mass., 23 Ellsworth ave.

Castle, William Richards, (167—1), A. M., hon., Oberlin, '85; LL. B., Columbia, '73. Lawyer, Honolulu, Hawaii.

Cattell, Dora E. (167—2), (Mrs. Charles P. Monfort). *Addr.* Battle Creek, Mich., 49 S. Union st.

Chamberlin, Charlotte May, (169—2), (Mrs. Ellsworth W. Phillips); *b.* Essex, Vt., Nov. 18, '65; *m.* Oct. 7, '91. *Addr.* Whitman, Mass., 643 Washington st.

Chandler, Emily Maria, (172—1). *Addr.* Dimondale, Mich.

* Chandler, Henry Z., (172—1).

Chapin, Fatima Adelia, (172—2), (Mrs. Oscar T. Le Fever); *b.* Sandusky Co., O., Mar. 21, '40; *m.* Feb. 22, '66. *Addr.* Boone, Iowa, 810 Fifth st.

* Chapin, Mary E., (173—1), (Mrs. George N. Carruthers).

* *Chapman, Andrew Wells,* (173—2), A. B., Oberlin, '58.

* *Chapman, Myra Belle,* (175—1)—*not* Miles L.—*cnr.* '80-'82 prep., '82-'86 lit.; *fr.* Sheffield, O.; *d.* Oberlin, O., June 23, '92; Lit., Oberlin, '86.

Chester, Henry Whipple, (179—1), Commissary Sergt., Jan. '63. *Addr.* Bangor, Mich.

Cheyney, Anson Anthony, (179—2). *Present Addr.* Victoria, De Las Tunas, Cuba.

Child, Eli Alexander, (179—2). *Addr.* Imperial, Cal.

Chittenden, Andrew Hedge, (181—1); *b.* Vevay, Ind., Dec. 26, '52; *m.* Mary J. Fix, Sept. 19, '78; Ph. D., Gale Coll., '98. Minister, Chehalis, Wash.

* Chittenden, G. E., (181—2).

* *Claghorn, Eliza Adelaide,* (184—2).

Clancy, Lorin Andrews, (184—2). *Addr.* New York, N. Y., 410 E. 139th st.

Clapp, Mary Priscilla, (185—2). *Addr.* Hartford, Wis.

Clarke, Clara H., (192—2), (Mrs. Henry W. S. Wood). *Addr.* Cleveland, Ohio, 1926 E. 73rd st.

Coatsworth, Mary Frances, (198—2), (Mrs. Laurence H. Hart). *Addr.* Columbus, Ohio, 77 E. Woodruff st.

Cobb, Rosa Olive, (199—2), (Mrs. Paul Fox); *m.* July 8, '08. *Addr.* Brecksville, Ohio.

Coburn, Helen Whitmore, (199—2); *b.* Cleveland, O., '83. *Addr.* Cleveland, Ohio, 6016 Franklin ave.

Coburn, Mrs. Mary Elizabeth, (199—2), (Mrs. Wallace I.); *b.* Rockford, Ill. Stenographer, Rockford, Ill., 1044 Franklin pl.

* *Cochran, Samuel Davies,* (200—2), *d.* Oct. 5, '04.

Commons, Clara Emma, (209—2). *Addr.* New York, N. Y., 667 W. 178th st.

Condit, James Henry, (211—1). *Addr.* San Francisco, Cal., 1105 Powell st.

Cook, Helen House, (215—1). *Addr.* Birmingham, Ala., 1205 Ash st.

* Cook, Mary Elma, (216—1).

* Coon, Mary E., (218—1).

* Copeland, Henry Theodore, (220—1), *d.* Lawrence, Kan., Aug. 10, '95.

* Copeland, John Anthony, (220—1); *d.* Charlestown, Va., Dec. 16, '59.

* Coppin, Allie, (220—1), (Mrs. — Hicks); *d.* Brownhelm, O., '74.

* Cornwell, E. W., (222—1).

Cotanche, Abbie Jean, (223—2), (Mrs. Fred S. Dewey); *m.* Dec. 2, '08. *Addr.* Mott, N. Dak.

* Cottrell, James O., (224—1); *d.* Fernando, Cal., '98.

* Cowles, Lewis Davenport, (227—1).

Cowles, Mary Flagler, (227—1). *Addr.* Euclid Heights, Cleveland, Ohio, cor. Berkshire and Norfolk rd.

Cox, Charles Finney, (227—2), A. M., hon., Oberlin, '89. *Addr.* New York, N. Y., Grand Central Sta.

* Cox, James A., (228—1).

Cragun, John Beach, (229—2). 1908-09, Student, Berlin, Germany, Neue Winterfeldstr. 9.

* Crane, Olive A., (231—2), (Mrs. F. A. Hart); *d.* Oberlin, O., Feb. 17, '09.

Cross, Cleaveland Roselle, (237—1); *m.* Ruth A. Savage, Nov. 11, '08. *Addr.* Cleveland, Ohio, 1306 Williamson Bldg.

* Cunningham, John, (241—2); *d.* Rochester, N. Y., Dec. 19, '08.

* Currie, Lizzie, (242—2).

Currier, Canarius Henry, (242—2). *Addr.* Kipton, Ohio.

* Curtis, Harriet Jane, (243—2), (Mrs. William Dean).

* Cuykendall, Ida White, (246—2), (Mrs. W. B. Carson).

Daniels, Edward Dwight, (249—1); *b.* Cambridge, Mass., Jan. 19. '28; *m.* (1) Ione Gove, '58, (2) Julia Rewine, '02; State Geologist, Wis., '52-'54 and '57-'60; Col., 1st Wis. Cavalry, Civil War; Mem. Lincoln's body guard, '61; Mem. State Bd. Normal Regents, '01. Industrial education, Gunston, Va.

* *Daniels, Simeon Short,* (249—1).

Danielson, Della Isabel, (249—2), (Mrs. Frederic A. Sutherland). Modiste, Calumet, Mich., 201 Rockland st.

Davis, Bruce Headley, (253—1). *Addr.* Leipzig, Germany, Scharnhorst str. 14.

Davis, Nevada Victoria, (255—2), (Mrs. Ralph Hitchcock). *Addr.* Vermilion, Ohio, R. F. D. 2.

* Dawes, William Jason, (256—2).

Deane, Adelaide Frances, (261—1), (Mrs. Charles G. Fairchild). *Addr.* Brooklyn, N. Y., 72 Columbia Heights.

* De Lamater, Fannie E., (262—2).

* Denton, Leeman Canfield, (266—2).

* Detlie, Cecil Dorothy Victorine, (267—2); *d.* Sioux Falls, S. Dak., Jan. 8, '96.

Dickson, Caroline Amelia, (272—1), (Mrs. Erastus L. Ripley); Lit., Oberlin, '52. *Addr.* Shelbina, Mo.

Doane, Margaret Naomi, (275—1), (Mrs. Herbert S. Bigelow). *Addr.* Cincinnati, Ohio, 2232 St. James st.

Dobyns, Fletcher, (275—1). Attorney at law, Chicago, Ill., 925 The Rookery.

Dodge, Nellie Alvira, (276—1), (Mrs. Frederick Dodge). *Addr.* Strassburg, Elsass, Germany.

Donaldsen, William S., (277—2). *Addr.* Charleston, Ill.

Dunipace, Joseph Evans, (287—2). '08-'09, Student, Gottingen, Germany, 10 Ruhlstr.

Durand, Alice May, (289—1). *Addr.* Boston, Mass., 51 Pinckney st.

Durand, George Harrison, (289—2); Ph. B., Oberlin, '98. *Addr.* Yankton, S. Dak., 816 Pine st.

Dye, Trafton Michelwait, (291—2); A. B., Oberlin, '06. *Addr.* New York, N. Y., Columbia Univ., Livingston Hall.

Ebersole, Amos A., (294—1). *Addr.* Honolulu, Hawaii.

Eckels, Suzanne, (294—2). *Addr.* Columbus, Ohio, 105 W. Third st.

Eddy, Annette, (295—1), (Mrs. Philip Ritzenthaler). *Addr.* Oberlin, Ohio, 63 Willard ct.

* Eddy, Charles, (295—1); *d.* Elsie, Mich., '07.

Eddy, Luther, (295—2). *Addr.* Elsie, Mich.

Edmonds, Lurancy Demy, (296—1), (Mrs. F. C. West). *Addr.* Oberlin, Ohio, R. F. D.

Edwards, Alfred Dunton, (296—2); *b.* Dundee, Ill. *Addr.* Dundee, Ill.

Eggleston, Pearl Abigale, (299—1), (Mrs. Robert F. Berryman). *Addr.* Lima, Ohio, R. F. D.

Eldred, John Wesley, (300—1). *Addr.* Jetmore, Kans.

Elliott, Frederick Walter, (301—1). *Addr.* Cleveland, Ohio, 6712 Quinby st.

* Ellis, Albert A., (301—2); *d.* 1859.

* *English, Lorenzo,* (306—2), A. B., Oberlin, '43.

Evans, Thomas, (310—2). *Addr.* Arcadia, Neb.

* *Everest, Harvey William,* (311—1).

* Fairchild, Mary Plumb, (315—1), (Mrs. Cyrus H. Baldwin); *d.* Napoli, N. Y., Apr. 4, '54.

Fairchild, Paul Dean, (315—1). *Addr.* New York, N. Y.—*y.*

Fairfield, Alice Katherine, (315—1), (Mrs. Theodore Saam). *Addr.* Pipestone, Minn.

* *Fairfield, Edmund Burke,* (315—2); LL. D., Univ. of Wis., '57.

Fairfield, Wynn Cowan, (316—1); *b.* Tabor, Iowa. *Addr.* Oberlin, Ohio, Council Hall.

Farrar, Frederick Arnold, (317—2); *b.* Dubuque, Ia., '76; *m.* Cornelia M. Cook, Apr. 26, '05. Advertising Manager, Chicago, Ill., 161 Washington blvd.

* Fay, Julia Louisa, (320—1), (Mrs. Harvey B. Richards).

Fearl, Edna Katharine, (320—2), *enr.* '99-'03 coll. *Addr.* Johnstown, Pa., 323 Dibert st.

Felch, Benjamin F., (321—1); *b.* Yorkshire, N. Y., Feb. 25, '31; *m.* Clara U. Bremmer, Mar., '63. Physician, Kennedy, Neb.

Fette, Leona Hertha, (324—2.) Physical director, Y. W. C. A., Peoria, Ill.

Fiebach, Lucy Catherine, (324—2), (Mrs. Frank E. Davis); *enr.* '88-'90 prep., '95-'00 cons. *Addr.* Los Angeles, Cal., 428 East ave. 28.

Field, Adelia Antoinette, (325—1), (Mrs. James M. Johnston); L. B., Oberlin, '56. *Addr.* Oberlin, Ohio, 118 W. College st.

Firey, Martha E. (327—1), (Mrs. Frederick Fruhling). *Addr.* Kansas City, Mo., Coates House.

Fish, Job, Jr., (327—2). *Addr.* La Grange, Ill., 112 Ashland ave.

Fish, Josephine Laura, (327—2). *Present Addr.* Greenville, Mich., 115 Judd st.

Fisher, Lucien Clarence, (329—1). *Addr.* Memphis, Tenn.

Fisher, Merle Van Dyke, (329—2). *Addr.* Oberlin, Ohio, 35 N. Park st.

Flammer, Mrs. Margaret Murphy, (332—2), (Mrs. William). *Addr.* Wakeman, Ohio.

Flammer, William, (332—2). *Addr.* Wakeman, Ohio.

Follansbee, Alma Laura, (335—1). *Addr.* Cass Lake, Minn.

Foster, Eugene Cary, (340—1). Asst. Supt. Assoc. Charities, Cleveland, Ohio, 501 St. Clair ave.

Freese, Edith Lucy, (347—2). *Addr.* Elyria, Ohio, 111 Cedar st.

Fritz, Harriet Viola, (350—1), (Mrs. William Badger). *Addr.* Manila, P. I.—*y.*

Fulton, Anne Elizabeth, (353—2). *Addr.* Spokane, Wash., 1208 13th ave.

Fulton, Ella Charlton, (353—2). *Addr.* Spokane, Wash., 1208 13th ave.

Fulton, Frederick Gray, (353—2). *Addr.* Roslyn, Wash., Drawer D.

*Gardner, Cora Lee, (357—2), (Mrs. Ira B. Penniman).

Gass, Hershel Robert, (360—2); *b.* Ray, Mich., Mar. 7, '44; A. B., Univ. of Mich., '73; A. M., '76; Supt. Schs., Jonesville, Mich., '78-'83, Supt. Pub. Instruction, '83-'85. Real estate, Mobile, Ala.

* Gass, Marshall Thomas, (360—2); *d.* Davenport, Ia., May 6, '04.

Gates, William Nahum, (362—2). Newspaper advertising, Cleveland, Ohio, Garfield Bldg., Home: Elyria, Ohio.

Gates, Will Francis, (362—1). *Addr.* Los Angeles, Cal., Blanchard, Hall.

Geer, Mrs. Lucy Jane Spees, (364—1), (Mrs. Ezra B.). *Addr.* Talladega, Ala., Talladega, Coll.

* Gillett, Catherine, (371—2), (Mrs. Elihu P. Ingersoll).

Ginter, Lawrence, (373—2). Music teacher, Johnstown, Pa., 37 Clover st.

Goettel, Caroline, (376—2); (Mrs. John Rapalje). *Addr.* Buffalo, N. Y., 715 Prospect ave.

Gove, Florence Marie, (382—2), (Mrs. E. St. Claire Snyder); *b.* Minneapolis, Minn., Nov. 4, '80; *m.* July 10, '00. *Addr.* Watertown, S. Dak., 617 Second st. N. W.

Grall, William Frederick, (384—1). *Addr.* Lorain, Ohio.

Gram, John Thomas, (384—2). Vice Prin., Military Acad., Nazareth, Pa.

* *Gray, Elisha,* (387—1).

* Green, Royal, (390—2); *d.* Kirtland, O., Jan. 16, '08.

Grover, Delo Corydon, (398—2). Dean Scio College, Scio, Ohio.

Haggard, Amy Esmat, (403—2), (Mrs. Frank G. Snyder); *b.* Sanders Co., Neb., Apr. 12, '83; *m.* Jan. 17, '07. *Addr.* York, Neb., 500 E. Sixth st.

* Haight, Perry Andrew, (404—1); *d.* Oberlin, O., Dec. 12. '08.

Hall, Emily Brooks, (407—2), (Mrs. Martin L. Stimson). *Addr.* Chicago, Ill., 476 E. 61st st.

Hall, Mary J.; *enr.* '53-'55 prep.; *fr.* Oberlin, O.—*x.*

Hall, Ruth Booth, (410—1), (Mrs. Job. Fish, Jr.). *Addr.* La Grange, Ill., 112 Ashland ave.

Halley, Helen Jeanette, (411—1), (Mrs. Albert C. Hunt); *m.* July 15, '08. *Addr.* Rapid City, S. Dak.

Halstead, Jessie Louise, (411—2), (Mrs. Isaac S. Metcalf); *m.* Dec. 2, '08. *Addr.* Cleveland, Ohio.

* Hamlin, Theodore P., (414—1).

* Harbaugh, Isaac, (418—1); *d.* Plainfield, Ill., '83.

Hardin, Mate, (418—1). *Addr.* Marshall, Minn., 309 Redwood st.

Hargrave, John Williams, (420—1); A. B., Ripon Coll., '75. *Addr.* St. Petersburg, Fla.

Harrington, Charlotte Cecile, (422—1), (Mrs. Ira J. Dutton). *Present Addr.* New York, N. Y., 607 W. 184th st.

Harris, George B., (424—1). *Addr.* Chicago, Ill., Gen. Office C. B. and Q. R. R.

Hart, Lawrence Hastings, (428—1). *Addr.* Columbus, Ohio, 77 E. Woodruff st.

Haskins, Ida May, (432—2). Akron, Ohio, 22 S. High st., Y. W. C. A.

Hastings, Harry George, (433—1). *Addr.* Atlanta, Ga., 16 W. Mitchell st.

* *Hatch, Azel Farnsworth,* (433—2).

Hatch, Calista, (433—2), (Mrs. William H. Atkinson). *Addr.* Capitola, Cal.

Hatch, Fred Milton, (433—2). *Addr.* Oberlin, Ohio.

Hazeltine, Alice Isabel, (441—2); *b.* Warren, Pa., Apr. 15, '78; Ph. B., Syracuse Univ., '01. Library assistant, Pittsburgh, Pa., Lafayette Apts., McKee pl. and Louisa st.

* Hazlett, Romeo Brown, (442—1); *d.* Philadelphia, Pa., May 18, '05.

* Healey, Caleb Edward, (442—2).

Hebblewhite, Harriet Eliza, (443—2). Student, Ypsilanti, Mich., 125 College pl.

Heebner, Harvey Krause, (444—1). *Addr.* Philadelphia, Pa., 2535 N. 30th st.

Hendry, Elmina; *enr.* '34-'35 prep.; *fr.* Carlisle, O.—*x.*

* Herman, Mary, (449—1), (Mrs. O. H. Lowman).

Hicks, Emma, (453—2), (Mrs. John E. Kane); *b.* Kalida, Ohio, Sept. 19, '61. *Addr.* Bardwell, Ky.

Hill, Eben Leander, (456—2). *Addr.* Kansas City, Kan., 2550 Stewart ave.

Hill, Johnson Washington, (457—2). *Addr.* Boston, Mass.—*y.*

Hill, Rowland, (458—2); *m.* Arlie Grohman. *Addr.* Barnard, N. Y.

* Hine, Margaret A., (460—2), (Mrs. Charles L. Buckingham).

Hiskey, Mabel, (462—2), (Mrs. John M. Goodman). *Addr.* Los Angeles, Cal., Loomis Apts.

Hobart, Donly, (464—1). *Addr.* Cleveland, Ohio, 5320 Magnet ave. S. E.

* Hobart, Harrison E., (464—1); *d.* Normal, Ill., '87.

* Hobart, Martha, (464—2), (Mrs. Daniel Hersey); *d.* Wayland, Ill., '90.

Hoenig, Rose Florence, (465—2). *Addr.* Berkeley, Cal., 2230 Barrow ave.

Holtslander, Lorissa Jane, (471—2), (Mrs. Simeon T. Daniels). *Addr.* Mt. Pleasant, Iowa, 600 S. Jackson st.

Hopkins, Edith Estelle, (474—1). *Addr.* Greenwich, Conn.

Houser, Lulu, (481—1). *Addr.* Cincinnati, Ohio, 1020 Wesley st.

* Howe, Georgia A., (484—1).

Howland, Leonard Paul, (485—1). *Addr.* Cleveland, Ohio, 1023 Schofield Bldg.

* Hubbard, Emma C., (487—1), (Mrs. Joseph Frost).

Huene, Bertha Eloise, (489—2), (Mrs. Theodore Diemer). *Addr.* Cincinnati, Ohio, 4216 Bollman st.

Huene, Caroline, (489—2), (Mrs. Bert Diemer). *Addr.* Cincinnati, Ohio, Bollman st.

* *Hulbert, Lovilla Eliza,* (491—2).

* Hull, John, (492—2).

* *Hutches, Elizabeth A.,* (500—2).

Hyde, Jessie Anne, (503—1). *Present Addr.* Cuervo, N. Mex.

Ink, Katharine S., (506—2). *Addr.* Baltimore, Md., "The Walbert," 1800 N. Charles st.

Jackson, Eleanora S., (509—1), (Mrs. Fred R. Baker); *enr.* '60-'61 prep., '62-'65 lit.; *fr.* Amherst, O. *Addr.* Cleveland, Ohio, 1706 E. 85th st.

Jackson, Jannette F., (510—1); *enr.* '62-'63, '64-'65 prep., '65-'68, '69-'70 lit. *Addr.* Cleveland, Ohio, 1670 E. 86th st.

Jelliff, Walter Scribner, (515—2). *Addr.* Portland, Ore., 421 Commercial Club Bldg.

Jenkins, Parry Doane, (516—1). *Addr.* Cleveland, Ohio, 37 The Pelton Apts., W. 14th st.

Jensen, Winifred Zelphia, (518—1). *Addr.* Mt. Pleasant, Utah.

Johnson, Alice Lura, (520—1). *Addr.* Fargo, N. Dak., 406 Eighth st. S.

Johnson, Essie Eliza, (521—2), (Mrs. Richard L. Merrick). Physician, Cleveland, Ohio, office 964 Rose Bldg.

Johnson, Louis Collins, (523—2); A. B., Oberlin, '08. Student, New York, N. Y.; Home: Minneapolis, Minn., 508 W. 32nd st.

* Jones, Brougham, (528—2); *enr.* '47-'48, '49-'52 prep.; *fr.* Oberlin, O.; *d.* Urbana, O.; Apr. 11, '92.

Jones, Mary Florence, (532—2), (Mrs. J. Mayo Metcalf). *Addr.* Oberlin, Ohio.

* Jones, Stiles P., (533—2); *d.* Rochester, Minn., Oct., '61.

* Keller, Bess Agnes, (540—2), (Mrs. F. W. Elliott); *d.* Jamestown, N. Y., '08.

Keller, Eda, (540—2), (Mrs. Nathan Krass) *Addr.* Rochester, N. Y., 79 S. Union st.

Kelly, Joseph M., (543—2); *enr.* '54-'57 prep.; *fr.* New Lisbon, O. *Addr.* East Liverpool, Ohio.

Kellogg, Mary Emmeline, (543—1), (Mrs. Seymour B. Stilson); *enr.* '66-'67 lit., '70-'71 cons. *Addr.* Gibsonburg, Ohio.

Kemp, James Finley; (545—1); *b.* London, O., Dec. 13, '69; M. D., Georgetown Univ., '87; Asst. surg., U. S. Army, Aug. '00-Dec., '03. Physician, Manila, P. I., Philippine Medical School.

Kenaston, George Francis, (545—1). *Addr.* Crawfordsville, Ind., 109 W. College st.

* *Kendall, Sewall N.,* (545—2).

* *Keyes, George Washington,* (549—2); *d.* Olivet, Mich., Feb. 14, '09.

King, Elisha Alonzo, (553—2), B. H., International Y. M. C. A. Tr. Sch., '94. *Addr.* Sandusky, Ohio, 332 Hancock st.

* Kingsley, Delia (555—2), (Mrs. Fred Jefferson).

Kinney, Frances Green, (556—2), (Mrs. C. W. Dickey). *Addr.* Oakland, Cal., Dracena ave., Piedmont.

Kinney, Odell Elias, (557—2). *Addr.* Kansas City, Mo., 3332 Park ave.

Kinney, Roy Hollis, (557—2). *Addr.* Middleport, Ohio, Y. M. C. A.

King, Harriet Eaglesfield, (554—1); *enr.* '65-'66 prep., '66-'70 coll. *Addr.* Brazil, Ind.

Kinsinger, Lina, (557—2), (Mrs. Charles A. Elliott). *Addr.* Cincinnati, Ohio, 2110 Fulton ave., Walnut Hills.

Kitch, Ethel May, (559—2). Teacher, Oberlin College, Oberlin, Ohio, 34 S. Cedar ave.

Knox, Jessie Blanche, (564—1).

Koster, John Edward, (565—2). *Addr.* New York, N. Y., Berkeley School, 72nd and West End ave.

Kramer, Asia (566—1), (Mrs. Florus R. C. Perrin); *b.* Pittsburgh, Pa., May 24, '63; *m.* June 12, '94. *Addr.* Crafton, Pa., 120 Noble ave.

Lane, Cora La Verne, (573—2), (Mrs. Edmund L. Betts); *m.* Jan. 16, '09. *Addr.* South Bend, Ind., 325 N. Main st.

* Lane, Redford W., (574—1).

Lawson, Ellen Lucretia, (580—1); *b.* Sitapur, India. *Addr.* Dahra Dun, India.

Leonard, Frances Ella, (587—1), (Mrs. David Thomas); *b.* Findlay, O., Dec. 22, '56; *m.* Nov. 6, '79. *Addr.* Coats, Kan.

* *Leslie, Judson Oncken,* (588—2); *d.* Ottawa, Ill., Jan. 8, '09.

Leyde, Nellie Evelena, (592—1). *Addr.* Paterson, N. J., Y. W. C. A.

Light, Anna Amelia, (592—2), (Mrs. Jacob A. Biddle). *Addr.* South Manchester, Conn., 5 Hamlin st.

* Little, Martha E. (596—2); *d.* Dalton, Mass., July 3, '48.

Livingston, Nellie Beatrice, (597—2), (Mrs. Byron M. Bowman). *Addr.* Butte, Mont., 503 W. Galena st.

Locke, Miriam Hannah, (598—1), (Mrs. Paul L. Corbin). *Addr.* Taiku, Shansi, China.

* *Longley, Moses Maynard,* (601—1).

Lord, Ginevra Jane, (603—2). *Addr.* Columbus, Ohio, 1528 Menlo pl.

* *Lyman, Mary Eliza,* (609—2).

* *McClelland, Brainard Taylor,* (614—2).

McClelland, Mary Clark, (615—1), (Mrs. John Q. Werts); *b.* Mt. Jackson, Pa., Nov. 15, '57; *m.* July 24, 07. *Addr.* Russell, Iowa.

McClelland, S. Clark, (615—2). *Addr.* Richmond, Va.—*y.*

McCormick, Emma Ann, (619—1), (Mrs. Jacob Winslow). *Addr.* Norwalk, Cal.

McCoy, John Charles, (619—2); *b.* New York, N. Y.; *m.* Elsie W. Johnson, June 10, '02; M. D., Coll. of Physicians and Surgeons, New York, '91. Surgeon, Paterson, N. J., 292 Broadway.

* McDowell, Mary, (623—1), (Mrs. A. W. Hoffmann); *d.* Ashland, O.

MacIntosh, Mary May, (626—2). *Addr.* Oberlin, Ohio, 284 N. Professor st.

McMahon, Benjamin Franklin, (631—2). *Addr.* New York, N. Y., The Hudson Terminal Bldg.

Marks, Mary Esther, ((641—2). *Addr.* Columbus, Ohio, 78 E. Patterson ave.

Marsh, Manetta Frances, (643—1). *Addr.* Boston, Mass., Allston sta., 37 Webster ave.

Martin, Helen Elizabeth, (645—2). *Addr.* Berkeley, Cal., 2041 Cedar st.

* Mason, Emma, (648—2); *d.* Nankin, O., Feb. 8, '79.

* Mason, William H., (649—2); *d.* Ashland, O., Sept. 12, '05.

Matlack, Helen Wolcott, (651—1), (Mrs. Sidney Bellows). *Addr.* Toledo, Ohio, 320 12th st.

Matthews, Anna Williams, (652—1), (Mrs. S. Bryant Welles). *Addr.* Melville, N. Dak.

Mead, Annis Myrtilla, (655—2), (Mrs. Ernest D. Nickerson). *Addr.* Findlay, Ohio, 302 Hancock st.

* Mellen, Jennie Lucinda, (658—2), (Mrs. J. P. Letts).

Menzi, Ernest Uriah, (659—1); *b.* Switzerland, Sept. 18, '63; *m.* Lucia E. Johnston, Sept. 18, '93; Sem., Oberlin, '97; Ph. B., Berea Coll., '92, A. M., '08. Minister, Richfield, Ohio, R. F. D.

Merrill, Maud, (661—2); *enr.* '84-'86 prep.; *fr.* Washington Heights, Ill.—*x.*

Merrill, Maud, (661—2); *enr.* '06-'08 coll.; *fr.* Owatonna, Minn.; *b.* Owatonna, Minn., Apr. 30, '88. Student, Oberlin College; Home: Owatonna, Minn.

Metcalf, Isaac Stevens, (664—1); *m.* Jessie L. Halstead, Dec. 2, '08. *Addr.* Cleveland, Ohio, care Plain Dealer.

Metcalf, Joseph Mayo, (664—1). *Addr.* Oberlin, Ohio.

* Minthon, Hiram P., (676—1).

Moore, John Franklin, (684—1). *Addr.* Manchester, Iowa.

Moore, Owen Norman, (684—2); *b.* Battle Creek, Mich., Feb. 17, '66; *m.* Elizabeth M. French, Feb. 2, '02; A. B., Olivet, '96. Student, Long Key, Fla.

Morris, Roy Benson, (690—2); *b.* Rantoul, Ill., Dec. 20, '70; *m.* Eleanor N. Ray, Mar. 7, '94. Ry. conductor, Havana, Ill.

Morse, Frank Marion, (693—1), (Mrs. James N. Wright); *b.* Brownhelm, O., Mar. 23, '55; *m.* Sept. 22, '76. *Addr.* Detroit, Mich., 34 Warren ave.

* Morse, George P., (693—1); *d.* Chico, Cal., July 28, '03.

Moulthrop, Ray, (695—2). *Addr.* Batavia, N. Y.

Mueller, Paul Ralph, (697—2). *Addr.* Cleveland, Ohio.—*y.*

Myrick, Myra Lucinda, (703—2). *Addr.* Manston, Wis.

Nagel, Zeno, (703—2). *Addr.* Warrenton, Mo.

Olmstead, Edgar Hammond, (723—2). *Addr.* Fairfield, Conn.

Olmsted, Albert Henry, (723—2); *b.* Troupsburg, N. Y., Nov. 26, '64; *m.* S. Grace Cass, Dec. 26, '94; A. B., Univ. of Rochester, '92. Treas. and Gen. Mgr., Mfg. Co., Rochester, N. Y., 223 Wellington ave.

Orr, Nellie Elizabeth, (725—2), (Mrs. Henry C. Huntington); *m.* Feb. 16, '09. *Addr.* Portland, Ore.

* *Packard, Adelaide Luella,* (730—1); *d.* Chicago, Ill., Jan. 29, '09.

Payne, Althea Alice, (747—2). *Addr.* Columbus, Ohio, 178 E. Patterson st.

Payne, Jeanne Farrell, (747—2). *Addr.* New York, N. Y., 503 W. 121st st.

Payne, Mary, (747—2). *Addr.* Columbus, Ohio, 178 E. Patterson st.

Peabody, Harriet Dell, (748—2); *b.* Dover, Ill., Nov. 5, '65. *Addr.* New York, N. Y., 347 W. 44th st.

* *Penfield, Josephine Abiah,* (756—2), (Mrs. M. B. Bateham); L. B., Oberlin, '47.

* *Phelps, Mary Cordelia,* (764—1), (Mrs. James D. Lea).

Pike, Gertrude Dorothy, (770—2), (Mrs. Richard C. Rendell); *b.* Brooklyn, N. Y., Dec. 14, '70; *m.* Oct. 10, '04. *Addr.* New York, N. Y., 215 W. 140th st.

* Porter, Seth James, (780—2); *d.* In army, June 26, '62.

Preslar, Clara Ermina, (786—1), (Mrs. Leander J. Aldrich). *Addr.* Dover, Ohio.

* Pringle, James C., (788—2); *d.* Nov. 24, '98.

Pringle, Mary C., (788—2), (Mrs. James Lohr). *Addr.* Urbana, Ohio.

* Pringle, William W., (788—2); *d.* Wyomington, O., July 17, '02.

Quinn, Susie, (793—1); *b.* Russia Tp., O., Feb. 13, '84. Cook, Oberlin, Ohio, R. F. D. 1, Box 87.

Ragon, Alta Olena, (793—2). *Addr.* Taungoo, Burma, India, Paku Karen Mission.

Ragon, Cordelia Faw, (793—2), (Mrs. C. H. Splitstone). *Addr.* East Orange, N. J., 9 Girard ave.

* Ransom, William Wallace, (798—1); *d.* Mar. 28, '02.

Rea, Mabel Flaus, (800—2), (Mrs. E. Ellsworth Blodgett); *b.* Maumee City, O., Feb. 28, '69; *m.* July 9, '07; M. B., Univ. of Pacific, '97. Music teacher, San Jose, Cal., 453 S. Ninth st.

Reid, Janet Dickey, (807—1). *Addr.* Chicago, Ill., 128 W. 67th st., Englewood, sta.

Reitinger, Philip, (807—2). *Addr.* Cleveland, Ohio, Mizpah Bohemian church.

Rice, Blanche Lola, (810—2), (Mrs. Frank N. Williams). *Addr.* Chinook, Mont.

* Rice, Eliza J., (811—1); *d.* Utica, Mich., '64.

* Rice, Emily L., (811—1), (Mrs. Norman Cowles); *fr.* Utica, Mich., *d.* St. Johns, Mich.; Apr. 23, '07.

* *Rice, Fenelon B.,* (811—1).

* Rice, Henry C., (811—1); *d.* Utica, Mich., Sept. 26, '80.

* Rice, Mary A.; *enr.* '57-'58 lit.; *fr.* Utica, Mich.; *d.* Oberlin, O., '57.

* Rider, Charles Everts, (817—2); *d.* Chappaqua, N. Y., Jan. 31, '09.

Ritzenthaler, Flossie Edna, (819—2). *Addr.* Oberlin, Ohio, 63 Willard ct.

Robinson, Mary Joanna, (824—2), (Mrs. I. Archie Bachrach). *Addr.* Owatonna, Minn., 415 S. Cedar st.

Rogers, Charles Fisk, (827—2). *Addr.* Chicago, Ill., 377 Elm st.

Root, Frank, (831—2). *Addr.* Garrettsville, Ohio.

Rothrock, Edgar Sylvanus, (835—2). Home Missionary Supt., St. Louis, Mo.

Rowland, Louis Upton, (837—2). *Addr.* Grand Forks, N. Dak.

* Russell, John Elliott, (842—1); *d.* Millersburg, Ohio, Dec. 8. '08.

* Rust, Mary W., (843—1), (Mrs. Edward Haynes); *d.* Cleveland, O.

Sanborn, John Carfield, (848—1). Fruit grower, Bliss, Idaho.

Sanborn, Orville Carfield, (848—1). Fruit grower, Bliss Idaho.

Schaffer, Franklin Pierce, (853—1). *Addr.* New York, N. Y., 3604 Broadway.

Schneider, John, (855—1). *Addr.* West Bend, Wis.

Schultz, Amy, (856—1). *Addr.* Clayton, N. J.

Sellew, Emma Jane, (863—2), (Mrs. Benson H. Roberts); *b.* Gowanda, N. Y., June 6, '56; *m.* Oct. 16, '77; A. B., Cornell, '77, A. M., '82. Supt. Christian Home for Girls, Pittsburgh, Pa., 424 Duquesne Way.

* *Seymour, Susan Abigail,* (867—1), (Mrs. Tyler C. Moulton); *d.* Columbus, O., Dec. 15, '08.

Shafer, Mary J., (867—1); *b.* Newark, N. J. *Addr.* Oberlin, Ohio, 116 Elm st.

* Shankland, Vincent A., (868—1); *d.* Sand Lake, Mich., Jan. 12, '09.

Sharpe, Estelle Avery, (868—2). *Present Addr.* Belvue, Kan.

Sheldon, Althea Morgan, (872—2). *Addr.* Ontario, Ore.

Sheldon, Anna Marion, (872—2), (Mrs. H. P. Stebbings). *Addr.* Janesville, Wis., S. Jackson st.

Sheldon, Benjamin Erastus, (872—2). *Addr.* Hillsdale, Mich., 328 West st.

Sheldon, Jessie Corinne, (873—1), (Mrs. Frederick Helmer). *Addr.* Hillsdale, Mich., 328 West st.

Shlemon, Isaac Daniel, (879—1); *b.* Urumia, Persia, Nov. 20, '69; *m.* Nellie C. Perfect, '00; D. B., Episcopal Theol. Sch., Cambridge, Mass., '97. Missionary, Urumia, Persia.

Simpson, Lionel Rashly, (885—1); *b.* Taylors, Tenn., Jan. 2, '72, Real estate and brokerage, Altus, Okla.

Skinner, Lulu Belle, (888—1), (Mrs. William A. Drake); *b.* Salamonica, Ind., Dec. 26, '74; *m.* Aug. 17, '99. *Addr.* Toledo, Ohio, 2234 Hollywood ave.

Sloan, Lemira Agnes, (889—2), (Mrs. James H. Langille). *Addr.* Kensington, Md.

* Sloan, Wilbert, (889—2); *d.* Moline, Ill., Jan. 1, '01.

* Slocum, Alfred, (889—2); *d.* Ashland, O., July 20, '80.

Smith, George Anderson, (896—2). *Addr.* Seattle, Wash.

Snider, Denton Jaques, (907—2). *Addr.* St. Louis, Mo., 210 Pine st.

Snyder, Ira Asa, (909—1). *Addr.* New York, N. Y., 75 Warren st.

Sprague, Almeda, (918—2). *Addr.* Brooklyn, N. Y., 1085 A Prospect Place.

Stahl, Dorrie, (922—1), (Mrs. Gordon E. Birlew). *Addr.* Pasadena, Cal., 810 E. Colorado st.

Steele, Eloise, (927—1). *Addr.* New York, N. Y., 235 W. 102nd st.

Stilson, Lillian C., (936—2), (Mrs. James R. Parker). *Addr.* Solon, Ohio.

Stimson, Edith May, (936—2). Home: Chicago, Ill., 476 E. 61st st.

Stoughton, Lillia Sophia, (942—1), (Mrs. John Whalley). *Addr.* Cresbard, S. Dak.

Stover, Thomas, (943—1).

Sturges, Gertrude Eleanor, (950—1). *Addr.* Kirkland, Wash.

Sturges, Herbert Arthur, (950—1). 1908-09, *Addr.* New York, N. Y., 700 Park ave.

Sutcliffe, Harry Willis, (952—2). *Addr.* Wheaton, Ill.

Taylor, John Richard, (962—2). *Addr.* Madison, Wis., 204 Minona ave.

Swartz, Mabel Margaret, (954—1); *enr.* '96-'00 cons., art. *Addr.* Wakarusa, Ind.

Tillinghast, Lucy Rena, (979—2), (Mrs. Fred D. Page). *Addr.* Berlin Heights, Ohio.

Todd, Mabel Elizabeth, (981—2). *Addr.* Smethport, Pa.

* Tolman, Emily N., (982—2), (Mrs. John Condon).

Travis, Harvey Davis, (988—1). *Addr.* Plattsmouth, Neb.

* *Turner, Lauretta Lydia,* (995—1), (Mrs. Edwin T. Branch); *d.* Somerset, Mich.

Ufer, Verna Leotta, (998—1); *b.* Bryan, O., Apr. 30, '83. Teacher, Stryker, Ohio.

Van Blarcum, George William, (1001—2); *b.* Tontogany, O., '62. Ry trainmaster, Puerto Cortez, Spanish Honduras.

Van Cleef, Winfred Kent, (1002—1). *Addr.* Toledo, Ohio, 1 St. Claire st.

* Van Norman, Benjamin Hiram, (1003—2); *enr.* '53-'54 prep.

Van Wagner, Hester A., (1005—1), (Mrs. James A. Burhans). *Addr.* Wakeman, Ohio.

* *Van Wagner, James Mott,* (1005—1); *d.* Feb. 28, '06.

Voorhees, Florence Augusta, (1009—1), (Mrs. Frank D. Phinney); *m.* Jan. 21, '09. *Addr.* Cincinnati, Ohio, Hotel Alms.

Walker, Charles Christian, (1014—2). Medical missionary, Bangkok, Siam, Siam Mission.

Wall, Isabelle Irene; *enr.* '80-'83 prep.; *fr.* Washington, D. C.—*x.*

Wallian, Helen Bemis, (1017—2), (Mrs. Ferdinand J. C. Dressendorfer); *m.* Jan. 2, '09. *Addr.* Streator, Ill., 402 E. Kent st.

Ward, Charlotte Barbara, (1020—1); *b.* Fairmont, Minn., Apr. 24, '78. Teacher, Fairmont, Minn.

Ward, Uri L., (1021—2); *enr.* '65-'66 prep.; *fr.* Kelleys Island, O.; *b.* Kelleys Island, O., Feb. 27, '45; *m.* Anna A. Rush, Aug. 19, '66; Priv. Co., K., 130th Reg., O. V. I., '64; mayor, Kelleys Island, 4 years; Mem. Ohio Leg., '71-'72. Fruit grower, Kelleys Island, Ohio.

Welles, Simeon Bryant, (1035—2). *Addr.* Melville, N. Dak.

* Wilcox, Katharine, (1058—1); *d.* Hillsboro, O.

* Wilcox, Pluma L., (1058—2); *d.* Evanston, Ind.

Williams, Frank North, (1065—2). *Addr.* Chinook, Mont.

Williston, Elizabeth Ruth, (1069—1), (Mrs. Edward T. Alford). *Addr.* Waterloo, Iowa.

* Wilson, Edith Laura, (1070—2), (Mrs. J. D. Foster); *d.* Elmore, O., '72.

* Wilson, Lorinda Adell, (1072—1), (Mrs. A. A. Underhill); *d.* Salem, Ore., Sept. 19, '03.

Wilson, Lucy Lamb, (1072—1). *Addr.* Chicago, Ill., 235 Ashland blvd.

Wilson, Moses, (1072—2). *Addr.* Blue Hill, Neb.

Winter, Horace Bancroft, (1076—1); *b.* Hartford, Conn., Sept. 23, '70; *m.* Roberta G. Godell, Aug. 20, '01. Dining-room Mgr. Tome School for Boys, Port Deposit, Md.

Wright, Clara Beatrice, (1090—1). *Addr.* Skyland, Cal.

Fairchild, Edwin Milton, (314—1). *Addr.* Chicago, Ill., 6326 Greenwood ave.

Hart, Hastings Hornell, (428—1). *Addr.* New York, N. Y., care Russell Sage Foundation, 105 E. 22nd st.

Matchette, Anne Elizabeth, (650—1), (Mrs. Sumner B. Marvin). *Addr.* Tacoma, Wash., 820 S. J. st.

Osborne, Leanna Cordelia, (727—1), (Mrs. Waldo Hale). *Addr.* Los Angeles, Cal., 923 McGarry st.

Post, Ella E., (781—1), (Mrs. Thomas A. Simons). *Addr.* Columbus, Ohio, 1544 Hawthorne st.

Richmond, Dean Chester, (816—1); *b.* Sandusky, O., Sept. 18, '79; *m.* Grace A. Rader, Jan. 12, '04. Manufacturer, Clyde, Ohio.

* Rossiter, Evangeline Dietz, (835—2); *d.* Tucumcari, N. Mex., Feb. 18, '09.

Steese, Jessie Benton, (928—1), (Mrs. Denver E. Evans); *b.* Uniontown, O., Mar. 24, '66; *m.* Aug. 12, '86; Grad., Art Inst. of Chicago. *Addr.* Chicago, Ill., 254 E. 61st st.

Thurston, Hiram Bentley, (977—2). Assistant Treasurer, Oberlin College, Oberlin, Ohio, 92 Morgan st.

White, Emma Elsie, (1047—2), (Mrs. C. L. Rice). *Addr.* Spencer, Ohio, R. F. D. 2.

Whitman, Marie Louise, (1051—2), (Mrs. George Noah). *Addr.* Lodi, Ohio, R. F. D. 1.

* Wood, William Marshall, (1082—2); *d.* London, O., Jan. 5, '07.

LIST B—*Corrections of Surnames*

We repeat the second and third paragraphs of "Explanatory Notes, *Revised,*" page 1101:—

> When there are two or more students of the same surname, the first is printed in full. In subsequent entries of the same surmane it is shown thus "———", *except* that in cases of alumni the name is printed in full in italics. The index side-head at the top of each column shows the surname with which the column begins.

As will be seen, a correction of a surname, either in the body of the list, or in the side-head, applies *also* to the *following* names (if any) "dittoed" (by "———") under such corrected surname.

Anderton, Margaret Elizabeth.....*not* Anderson (22-1)
Barnard, Allison Frank.....*not* Barnabee (51-1)
**Bass, Henry Royce*.....*not* Boss (59-2)
Baumhardt, Adam John.....*not* Baumart (63-1)
Beagle, Burton Horace.....*not* Beaghler (65-2)
Bigger, Diadamia .....*not* Biggar (84-2)
Blackwell, Elizabeth Mae.....*not* Blackstone (90-2)
Blanchard, Abigail .....*not* Blakesley (92-2)
Blunden, Frederic Earle.....*not* Blundell (95-1)
Braxton, Sarah Ann.....*not* Brayton (112-2)
Brodnax, Anna Frances .....*not* Broduax (120-1)
Buckmaster, Pluma Narilla.....*not* Buchmaster (134-1)
Burhans, James M.....*not* Burham (138-1)
Buttle, R. H.....*not* Butterfield (148-1)
Canon, Nellie Fay.....*not* Cannon (156-2)
*Carlton, Calista .....*not* Carlon (157-2)
Carpender, Mary Amelia.....*not* Carpenter (158-1)
Chesney, James B.....*not* Chesley (178-2)
Chittock, Mary A.....*not* Chitlock (181-2)
Churchill, Edith May .....*not* Churchville (183-2)
Churchill, Mrs. Ella Durand.....*not* Churchville (183-2)
Clemens, Laura Eoline.....*not* Clemans (194-2)
Cleverdon, Joseph S. .....*not* Cleverton (195-2)
*Cooke, Clarence Warner.....*not* Cook (214-1)
Copley, Myron Bonaparte.....*not* Copes (220-1)
Cushman, Sophia A.....*not* Cushing (246-1)
*Dempcy, Nancy Jane.....*not* Dempey (263-2)
*Detlie, Cecil Dorothy Victorine....*not* Detty (267-2)
Driver, Cora Edith.....*not* Driven (284-2)
Dunlevy, William Peake.....*not* Dunlavy (288-1)
Eckart, Frank Arthur.....*not* Eskart (294-2)
**Everson, Harriet* .....*not* Eversou (312-1)
Farquhar, Mabel Margaret.....*not* Farguhar (317-2)
Fenby, Birdie Marion.....*not* Fanby (321-2)
Flett, David Hadley.....*not* Fleet (333-2)
Furay, William S.....*not* Foray (354-1)
Goldsbury, Mary Long.....*not* Goldbury (377-1)
Gordinier, Fannie Elizabeth.....*not* Gardinier (379-2)
Gramlich, Corinne Martha.....*not* Gramlish, Conne (384-2)
*Harbin, Cornelia Miller.....*not* Harbaugh (418-1)
Hetley, Joyce Hazel.....*not* Hettel (451-2)
Himberger, Fredericka Louisa.....*not* Heinberger (459-2)
Ingram, Ruth .....*not* Ingraham (506-2)
*Jamison, Ella .....*not* Jamieson (513-1)
Kecheley, Henry Theodore.....*not* Hechley (538-2)
Kenney, Almira W.....*not* Kennedy (546-2)
Ketchum, Carl .....*not* Ketcham (549-1)
Kokjer, Meta Elizabeth.....*not* Kokfer (564-2)

Kovac, Andrew .....*not* Korac (565-2)
Krautter, Mrs. Eloise Snyder.....*not* Krautler (566-1)
Krieger, John M.....*not* Kreiger (566-2)
Krieger, Milton Grant.....*not* Kreiger (566-2)
**Krimmel, Charles Frederick*.....*not* Krinnel (567-1)
Kysor, Dania .....*not* Kysov (568-2)
Langum, Grace Winifred .....*not* Langam (576-1)
Lanphear, Mrs. Alida Martin.....*not* Lamphear (576-1)
**Loughead, Byron Burrett*.....*not* Longhead (604-1)
*Lufkin, Alice E.....*not* Luethi (608-1)
McCrory, Robert .....*not* McCreery (620-1)
McKenney, Margery Laura.....*not* McKennett (628-2)
Marshall, Adele Calkins.....*not* Marsh (643-2)
Martzall, Zua Cook.....*not* Martzell (647-2)
Meyers, Elizabeth .....*not* Myers (665-1)
Mulvany, Minnie .....*not* Mulrany (698-1)
Oakley, Harriet Adell.....*not* Oakes (720-1)
Parmelee, Addie .....*not* Parks (739-2)
**Patterson, John Eaton*.....*not* Pattison (745-2)
*Pellet, Alonzo E.....*not* Peliet (754-2)
Pine, Edward L.....*not* Pinch (770-2)
Rothrock, Edgar Sylvanus.....*not* Rochrock (835-2)
Sweetser, Dwight Emerson.....*not* Swetser (955-2)

LIST C—*Corrections in (Surname) Side-Heads*

Bass .....*not* Boss (59-2)
Bixler .....*not* Bixby (89-1)
Bown .....*not* Bowman (106-1)
Burke .....*not* Burhans (138-2)
Burtt .....*not* Burton (144-2)
Carver .....*not* Caruthers (163-2)
Frisbie .....*not* Frisbee (350-1)
Halladay .....*not* Hall (411-1)
Hovey .....*not* Hover (482-1)
Oakley .....*not* Oakes (720-2)
Patterson .....*not* Pattison (746-1)
Pine .....*not* Pinch (771-1)
Terpenning .....*not* Terpening (966-2)

LIST D—*Additional Errata*

"B., Oberlin, '98," in entry as to Chittenden, Mary E., (181-2). belongs at the end of next item.

McMillan, Etta, head of (632-1) should follow Alexander F. McMillan same column.

The following entries (in most cases duplicates), should be *disregarded.*

Case, Mary Ellen, second of the two entries, (165-1); Chapman, Miles L., (175-1); Cole, Mrs. Lucille Maude White, (204-2); Hall, Mary H., (409-2); Jackson, Nettie F., (510-2); Jackson, Nora S., (510-2); Jones, H. Brougham, (530-1); Kelley, J. M., (541-1); Schwartz, Mabel Margaret, (856-2); Wall, Jennie May, first of the two entries, (1016-2); Wyatt, Lucy Catherine, (1093-1); Stilson, Mrs. Mary Kellogg, (936-2); Stucker, Solomon, (949-2).

DUE DEC 21 1914
DUE APR '66 H
CANCELLED
JUL 14 1927
DUE APR 7 '27
DUE APR 7 '42
SEP 29 '65 H
CANCELLED
JAN 14 '76 H
CANCELLED